1542

Canada's Business Is Better All Along the Line —Page Eleven

Nelson Daily News

Canada Wagers $22,275,787 on Horses; $1,324,077 Gain —Page Nine

VOLUME 36 | FIVE CENTS PER COPY | NELSON, BRITISH COLUMBIA, CANADA—THURSDAY MORNING, NOV. 25, 1937. | NUMBER 213

B. C. Fuel Control Board Is Planned

IROQUOIS RALLY NEAR MONTREAL TO GAIN RETURN OF EARLY RIGHTS

"Want to Get Rid of This Indian Act," Official Says

WHITES INVADE INDIAN PROPERTY

By D. E. BURRITT
Canadian Press Staff Writer

CAUGHANAWAGA, Que., Nov. 24 (CP)—Down the boulder-pocked road that snakes over a ridge to his little brick home, Mayor Joe Delisle trundled today with a team of shaggy horses and a load of trouble.

For Mayor Delisle, a bronzed farmer in a tattered windbreaker, life is not too smooth. Political unrest and general dissatisfaction exists among some 3000 Iroquois living on this Indian reserve.

Joe Manoeuvred his team and wagon chassis through a narrow gateway, upsetting the gate as he passed, and then shuffled into the house to tell newspapermen why seven of the reserve's 12 councillors had sent their resignations to the department of Indian affairs at Ottawa.

SEEK END OF INDIAN ACT

"We want to get rid of this Indian act," said His Worship, ruffling his greying hair to emphasize his feelings. "When the government offered this act to the Indians, they said 'take it and try it out. If it doesn't work, why, bring it back.' So we have found it doesn't work and we want them to take it back."

(Continued on Page Three)

STRIKE FAILS TO HALT FORD PLANT

More Than 1000 Take Up Picket Duty in St. Louis

ST. LOUIS, Nov. 24 (AP)—A long-expected battle between the Committee for Industrial Organization's United Automobile Workers of America and the Ford Motor company materialized today in a strike which failed, however, to halt operations of the St. Louis assembly plant.

Milton N. Johnson, plant manager, asserting "Ford employees are satisfied and want to work," said 584 men operated the assembly lines, only 16 fewer than yesterday. The union contended only 100 to 125 men entered the building.

The workers went to their jobs through one of the heaviest picket lines in the city's history, numbering more than 1000 men, including many members of sympathetic C.I.O. unions.

A few non-strikers suffered severe beatings before being rescued by police, who plunged in with their clubs to restore peace.

MAY SPREAD

DETROIT, Nov. 24 (AP) — The United Automobile Workers threatened a spread of strikes in Ford assembly plants today a few hours after the Ford Motor company won dismissal of assault charges based on a riot involving Committee for Industrial Organization union members near its Dearborn plant May 26.

Circuit Judge Lester S. Moll dismissed, because of insufficient evidence, charges of felonious assault against the Ford company and eight individuals, seven of them Ford employees.

Dies in Air Collision

ROYSTON, Hartfordshire, Nov. 24 (CP-Havas)—Lieut. Leonard Melville Beauvis was killed today in a mid-air collision of two Royal Air Force planes near here. The other pilot escaped.

Beauvis' death brought the total number of Royal Air Force fliers killed in accidents this year to 133.

Roosevelt Is Blamed in British House for Slump in Markets

Finland Charges Securities Act Hampers Mining in B. C.

Calls Men in Charge 'Impractical' in House Speech

RECALLS PAST MINE SCANDALS

VICTORIA, Nov. 24 (CP) — Mining in British Columbia would have progressed farther had it not been "hampered and harrassed" by administration of the Securities act, E. V. Finland (Cons.-Esquimalt) charged in the legislature today.

"Had the machinery provided by the Companies act, the Mineral Surveys act and the Criminal Code been administered as they should have been by the officials in charge, there would have been no scandals in Wayside, Nicola and Hedley and the public would not have been left holding the bag," Mr. Finland said.

"Undoubtedly mining in British Columbia offers a very bright promise, but when the people feel that this great industry is dependent upon men who, no doubt, are doing their best, but by their past experiences, qualifications and practical knowledge are totally unfitted for the executive offices which they hold, we can have little hope of reaching the undoubted position that British Columbia should occupy in the mining world," he said.

"As for agriculture, the policy seems to have been of disciplinary or dragooning nature, for beyond what is necessary or helpful to the industry, particularly in the Marketing act; in other words the dragooning of people to comply with forms and regulations put out and drawn up by impractical men," Mr. Finland went on. "The history of marketing acts throughout the world has been one disaster and failure after another."

DOUBLE MISTAKE

INDIANAPOLIS, Nov. 24 (AP)—Police mistook William Bohne, 43, for a holdup man and he mistook them for bandits when he fled from a police cruiser today. Ten bullets went through and past his automobile without hitting Bohne before he stopped and traded explanations.

1300 GREYHOUND DRIVERS OUT ON STRIKE

CLEVELAND, Nov. 25 (Wednesday) (AP) — A strike of union bus drivers went into effect on Greyhound lines throughout north-eastern United States at one minute after midnight today.

Despatches at Greyhound headquarters here said drivers had been instructed to stop their buses at the nearest station where passengers could obtain other transportation.

Some 1300 drivers are affected in 16 states.

Three of Crew of Freighter Die; Suspect Alcohol

AMHERST, N. S., Nov. 24 (CP)—Three members of the crew of the Norwegian freighter Blink, died today and a fourth was in hospital here tonight in dangerous condition.

Leis Skaar and Erling Marcinsen, firemen, and Evear Marchinsen, seaman, and a fourth whose name was not known purchased a quantity of wood alcohol last Monday at a drugstore in nearby Pugwash, police declared. They told the owner of the store it was to be used to wash the freighter's cylinders.

Skaar was rushed to hospital with the other member of the crew after Marchinsen and Marchinsen died aboard the Norwegian freighter.

The vessel, loading lumber for Great Britain, will remain at Pugwash until after the inquest, which opens tonight.

Weir Forecasts Health Insurance

VICTORIA, Nov. 24 (CP)—Provincial Secretary George Weir who sponsored the as yet unimplemented health insurance act in the British Columbia legislature last year, told the house today he intended to make whatever contribution was possible "to bring about state health insurance in the best interests of the people, the medical fraternity and the state."

Dr. Weir said the government consulted sociologists and medical economists in drawing up the health insurance act passed by the last legislature and "they said it was sound and practical." The plan was abandoned after criticism was directed against it by medical organizations and other bodies.

Dr. Weir said health insurance was overdue and "we are not giving up the battle nor breaking faith with the people." The principle of health insurance was endorsed in a plebiscite held in conjunction with the June 1 provincial elections.

Living Cost Higher

OTTAWA, Nov. 24 (CP)—Cost of living was fractionally higher in Canada in October over September, the Labor Gazette reported today.

The labor department's family budget of staple foods, fuel, light and rent was $17.51, compared to $17.41 in September.

A year ago the budget was $16.87. In October, 1935, it was $16.42; in June, 1933 (low point of recent years), $15.41. The October 1929 budget was $21.96.

GERMAN SPIES SENTENCED

METZ, France, Nov. 24 (AP)— A military tribunal today convicted two Germans of espionage and sentenced them to five years each in prison. Authorities said the men were Fritz Reiss, 34, and Paul Linke, 51, both natives of Berlin.

DANGEROUS TO PEACE DECLARES A TORY MEMBER IN 'PLAIN TALK'

Investment in Capital Industries of U. S. 'Discouraged'

SAYS CONFIDENCE WAS 'SHATTERED'

LONDON, Nov. 24 (AP)—Robert J. Boothby, Conservative, tonight charged in the house of commons that President Roosevelt started market declines, thereby endangering peace.

Boothby said it was time someone did "some plain speaking on this side of the Atlantic."

"What is the use of making a trade agreement or attempting to cooperate with a government which seems determined to sabotage the economic system under which we live—without any alternative system put in its place?" he asked.

"In the spring of this year the President of the United States of America suddenly announces that in his opinion commodity prices were too high, although actually they were lower than the level of 1926 which hitherto had been his declared objective.

"DISCOURAGE INVESTMENTS"

"He followed this by doing everything in his power to discourage investments in capital industries of the United States.

(Continued on Page Twelve)

BRITISH - FRENCH CONFAB MONDAY

LONDON, Nov. 24 (CP)—British and French diplomats will confer here Monday and Tuesday on the international situation. Prime Minister Chamberlain announced today Premier Chautemps and Foreign Minister Yvon Delbos had accepted an invitation from the British government.

It was learned terms of the invitation refer only to "conversations on the international situation." French circles predicted the talks will cover not only the meeting recently between Chancellor Hitler and Lord Halifax in Germany, but also the situation in the far east and the problems of non-intervention and the Spanish civil war.

Mr. Chamberlain informed the house of commons no commitments were made to Germany during Lord Halifax' visit and that none would be made without full opportunity for the house of commons to discuss them.

RAID MONTREAL OFFICE OF DAILY TORONTO PAPER

MONTREAL, Nov. 24 (CP)—The Quebec provincial police raided the Montreal office of the Toronto daily newspaper, Clarion, today, and seized 700 copies of the paper, along with other publications and documents.

In the Park avenue office, police said, they found also a few copies of the Montreal French weekly, Clarte (Light), whose office and printing plant were locked up a fortnight ago under Quebec's "padlock" law aiming at stamping out Communistic propaganda.

Marrying a Foreigner Doesn't Rob Canadian Woman of Citizenship

OTTAWA, Nov. 24 (CP)—By virtue of regulations effective since January, 1932, a Canadian woman marrying a foreigner may retain her Canadian citizenship if she elects to do so. Her Canadian status is abandoned only if she chooses to adopt the nationality of her husband.

Attention of government officials was drawn today to information given the British house of commons Monday by Foreign Secretary Anthony Eden when he expressed the opinion Canada had not adopted legislation of this type.

MEDAL FOR RESEARCHES

WINNIPEG, Nov. 24 (CP) —Arthur Henry Reginald Buller, professor emeritus of University of Manitoba, will be awarded the medal of the Royal Society in recognition of his researches on general biology and sexuality of the fungi, it was announced here today. The award is said to have been approved by King George VI.

Montreal Man Perfects Temper Process

In the near future Canada may be the centre of the industrial world because of Ernest Tremblay, Montreal inventor, who has discovered a special process for tempering steel, copper, aluminum and iron. Sceptics of the first hour are now reported raving about the invention which can temper steel all the way through, but which has been found best when only tempered a hundredth of an inch thick. Tremblay is shown carving an axle with a nail tempered with the new process. The nail was as sharp after the experiment as when it started. Several offers for the process are reported to have been turned down by the Montreal man who is now fulfilling several industrial contracts.

Peace Confab Ends in Failure

Brussels Meet Is Adjourned Indefinitely as Japanese Take Another Stronghold

BRUSSELS, Nov. 24 (CP)—Efforts of the Brussels conference to end the Chinese-Japanese conflict were thrown back tonight to direct exchanges between the world's capitals.

The conference adjourned indefinitely after adopting a declaration condemning the use of armed force in disputes between nations and strongly urged hostilities between Japan and China be suspended.

Only Italy of the 19 nations represented voted against the declaration.

Arrangements were made for recall of the conference whenever its chairman or two members "have reported that they consider that its deliberations can be advantageously resumed."

Thus ended what was called the "first phase" of a three-week quest for a solution for the Chinese-Japanese conflict.

The session heard Senator Raoul Dandurand, Canada's representative and dean of the parley delegates, thanking King Leopold for hospitality extended to the conference by Belgium.

HUCHOW TAKEN

SHANGHAI, Nov. 24 (AP)—Japanese press reports tonight said three Japanese columns had occupied Huchow on the south flank of the Nanking defences.

(Continued on Page Twelve)

'O Mistress Mine, Where Are You Roaming?' Would Be 'Huh; Sweetie, Where You Gettin' to?' in Hollywood Declares Lord Tweedsmuir

TORONTO, Nov. 24 (CP) — Lord Tweedsmuir, speaking here tonight on "return to masterpieces," undertook to put Shakespeare into the speech of a Hollywood film.

He defined poetry as "the best words in the best order" and the greatest poetry as "the only possible words in the only possible order."

He had always regarded the songs in Shakespeare's plays as the high-water mark of lyrical beauty. "Their content is simple—obvious, if you like; their music is far from elaborate. But attempt to put them in any other form and they will be either ridiculous or banal."

He took the song which begins:

"O Mistress mine, where are you roaming?
O, stay and hear! Your true love's coming."

The debased Hollywood version, according to Lord Tweedsmuir:

Huh; Sweetie, where you gettin' to?
Your big boy's here and pettin' you,
And he's the guy that rings the bell.
Say, kid, quit hikin' and sit nice,
For shakin' feet don't cut no ice,
The goopiest mut can tell.

Home of Friendless Organizer Dies

Mrs. Laura Crouch, Figure in Probe, Victim of Pneumonia at West Summerland

WEST SUMMERLAND, B. C., Nov. 24 (CP)—Mrs. Laura Crouch, organizer of the Home of the Friendless, whose activities in Winnipeg and British Columbia were subjected to government probes, died today in the institution's premises here.

Mrs. Crouch, daughter of a former state senator of Kansas, was 60 years old.

Death came to the white-haired head of the religious-charitable institution she founded less than two months after Commissioner H. I. Bird, appointed by the British Columbia government to investigate activities of the institution, recommended in a report that occupants of the Home be transferred to public institutions or rehabilitated in their respective communities.

At the same time the commissioner made his report Attorney-general Gordon Wismer notified Mrs. Crouch that the institution's premises in Burnaby, near Vancouver, would have to be vacated.

Last month Mrs. Crouch and other officers of the Home moved to West Summerland, at the southern end of Lake Okanagan.

Mrs. Crouch's death was attributed by Dr. F. Andrew to pneumonia. Funeral services will be held here tomorrow.

Mrs. Crouch came to British Columbia in 1924 from Winnipeg, where the Home was operated for several years. It was under investigation by Winnipeg authorities at the time it moved to the coast.

$2200 FOR MARE

BRANDON, Man., Nov. 24 (CP)—Carl Roberts of Ste. Adolphe, Man., sold Monarch's Ribbon, a six-year-old brood Percheron mare for $2200 believed the highest price paid for a Canadian Percheron mare in 15 years.

Monarch's Ribbon was reserve grand champion female at the last Royal Winter Fair at Toronto. W. H. Butler of Columbus, Ohio, was the buyer.

MADRID SHELLED

MADRID, Nov. 24 (CP-Havas)—A tremendous insurgent bombardment shook the besieged city tonight, with an estimated 200 projectiles tearing into Madrid.

Casualties were not estimated immediately following the 60-minute bombardment, but they were believed heavy.

An insurgent attempt to crack government lines in the university city sector of Madrid was repulsed with heavy losses to the attackers.

STEAMSHIP TIE-UP ENDS

SEATTLE, Nov. 24 (AP)—The six-day tie-up of Alaska steamships ended today with the Cooks' and Stewards' union agreeing to put its crews back to work.

The Weather

	Min	Max
NELSON	33	42
Victoria	42	46
Nanaimo	40	47
Vancouver	40	46
Kamloops	40	44
Prince George	44	46
Estevan Point	42	52
Prince Rupert	36	48
Langara	38	48
Atlin	8	14
Seattle	44	48
Portland	46	50
San Francisco	54	62
Spokane	40	42
Los Angeles	58	68
Kelowna	33	43
Vernon	38	—
Grand Forks	38	46
Kaslo	33	—
Cranbrook	32	42
Calgary	16	40
Edmonton	6	18
Swift Current	30	44
Moose Jaw	22	46
Prince Albert	16	26
Saskatoon	12	30
Qu'Appelle	24	36
Winnipeg	20	30

Forecast—Okanagan and Kootenay — Fresh to strong southerly winds continued unsettled and mild with occasional rain.

'I THOUGHT NEW YORK LIKED NUDES'

NEW YORK, Nov. 24 (AP)—Those European leg-beauties who lost their happy jobs when the French Casino closed down this week went home today on the Normandie amid the greatest display of weeping and teeth-gnashing the French liner has seen in many a day.

Dorrit Merril, Viennese showgirl, brushed away a tear and said:

"I thought New York liked nudes, and we gave them some of the best nudes they've ever seen here."

Beer-By-Glass Wins Approval of Slocan City

SLOCAN CITY, B.C., Nov. 24—By a vote of 62 to 44, with nine uncounted ballots awaiting instructions from Victoria as to their validity, the voters of Slocan City today expressed a preference for sale of beer-by-the-glass. If the ballots put aside by Robert Bell, returning officer, for higher adjudication, remain excluded, there is a favorable majority of 18 votes in a total of 106. In any case the verdict of the electors is favorable.

While plebiscites are determined by a simple majority, their results have only an advisory force, and the liquor control board is in a position to use its own judgment as to whether a verdict shows a sufficient trend of opinion to justify putting a new policy into effect.

Mr. Bell made no declaration of poll, but wired to Victoria asking for instructions with regard to the nine ballots he set aside.

Howard Parker was deputy returning officer, and Edward Clough, poll clerk. The scrutineers, by appointment of Ronald Hewat of Kaslo, commissioned for the purpose, were Pat Maguire for the "ayes" and Mrs. Elizabeth Graham for the "nays".

Retired Officers Held in France

PARIS, Nov. 24 (AP)—The government's search for plotters accused of conspiring to establish a royal dictatorship in France spread today to retired officers of the national defence force.

While retired Naval Commander Joseph Le Maresquier and Sergeant Aviator Cheron were held for questioning, Surete Nationale inspectors searched the home of retired Aviation General Edouard Duseigneur. They took the general to headquarters for examination.

He previously had been questioned concerning activities of Les Cagoulards—"The Hooded Ones"—under investigation since mid-September, and now believed by authorities linked with the dictatorship plot.

The Surete did not disclose results of the search of the general's apartment.

COMMISSION HEARINGS TO START MONDAY

OTTAWA, Nov. 24 (CP)—Scheduled to begin public hearings at Winnipeg next Monday, the Royal Commission on Dominion-provincial relations leaves here tomorrow night for the west.

J. H. THOMAS CHAIRMAN OF TRANSPORT COMPANY

LONDON, Nov. 24 (CP) — J. H. Thomas, former Labor and National government cabinet minister, has entered "the city," heart of London's financial district. He is chairman of a newly-formed company called British Amalgamated Transport Limited.

LEGISLATION TO BE INTRODUCED AT THIS SESSION PATTULLO SAYS

Board to Be in Control of Petroleum and Coal

PREMIER REPLIES TO THE CRITICS

VICTORIA, Nov. 24 (CP) —Legislation setting up a Coal and Petroleum Control Board will be introduced in the British Columbia legislature during the current session, Premier Pattullo said in a budget debate speech tonight.

The premier's announcement follows findings of the MacDonald royal commission on coal and petroleum products that consumers in British Columbia were paying excessive prices for gasoline and coal.

(Continued on Page Twelve)

Spokane Children to Eat Well After 4 Days of Onions

SPOKANE, Wash., Nov. 24 (AP)—Four motherless children from Weippe, Ida., whose only fare had been raw onions for the last four days, will eat chicken here tomorrow.

The children, ranging in age from six to 13 years, were found today by the Family Welfare association after their case had been reported by a community grocer.

The children told Mrs. Helma Nelson, secretary, their father, Frank Kanitz, had left them at a tourist camp with a house keeper here three weeks ago when he went to Colfax, to haul poles. He expected to return in a week.

The association will care for the children and hunt for the father.

Mutilated Body Found in Ontario

PICKERING, Ont., Nov. 24 (CP)—The mutilated body of Michael Chevoluke aged about 35, was found in a ditch near this village 30 miles east of Toronto tonight. Coroner Dr. A. C. Pearson said he believed the man was murdered, either with an axe or a sharp, heavy knife. The body was almost decapitated.

Police said the fact a newspaper was found in Chevoluke's pockets and his hand stuffed into another indicated he did not see his attackers. Coroner Pearson said the clothes were not covered with dirt or dust, thus eliminating a theory he might have been struck by an automobile, the driver of which did not stop.

FRED SMITHS ARE INVITED FOR BIG DINNER, NEW YORK

SEATTLE, Nov. 24 (AP)—The 34 Fred Smiths here today received their invitation to attend the second annual banquet of the Benevolent and Completely Universal Order of Fred Smiths of America.

A New Yorker, also by the name of Fred Smith, is the organization's guiding spirit. The banquet will be at New York.

Quebec Favors Job Insurances But—

Suggests Each Province Might Act Instead of Making Constitutional Changes

QUEBEC, Nov. 24 (CP)—The Quebec government is "willing to cooperate heartily in the establishment of a sound and fair system of unemployment insurance" but at the same time will safeguard Quebec province's "full autonomy", Premier Maurice Duplessis said in a letter delivered in Ottawa today in reply to a communication from Prime Minister King.

Prime Minister King communicated with all provincial premiers November 5 seeking their views on a federal government proposal to set up national unemployment insurance. The prime minister asked the provincial governments whether they would agree to amendment of the British North America act to empower Ottawa authorities to establish the national machinery.

Premier Duplessis' letter stating the Quebec government considered "absolutely essential" information as to the "broad lines" and "important details" of the unemployment insurance project, went forward to Ottawa yesterday and was released here tonight.

"Quebec is in favor of collaboration and cooperation but is firmly and decidedly against legislative union," said the letter.

Premier Duplessis suggested "it would be possible to establish a system of national unemployment insurance without infringing upon the rights of the province.

"For instance," his letter explained, "every province could pass concurring or enabling legislation, as it has been done many times in the past, and there are, also, other ways of realizing the said insurance that would safeguard provincial autonomy."

NOVA SCOTIA AGREES

HALIFAX, Nov. 24 (CP)—Premier Angus L. Macdonald of Nova Scotia issued a statement tonight saying "the provincial cabinet yesterday decided it would agree to the suggestion an amendment be made to the British North America act giving the Dominion government power to put into effect a scheme of unemployment insurance, national in scope."

Couple Blamed For Fatal Operation

Coroner's Jury Believes Operation on Flora Calder Performed by Andersons at Coast

VANCOUVER, Nov. 24 (CP)—A coroner's jury tonight found Mr. and Mrs. Harry Anderson performed an operation which caused the death of Flora A. Calder, 22-year-old Alberta girl, in hospital here Monday.

The two are held in the city jail on charges of manslaughter. No bail had been set tonight.

The jury, under Coroner Dr. John Whitbread, found Miss Calder who came here in September from Delia, Alta., had died of acute peritonitis caused by the operation.

"We believe the operation was jointly performed by Mr. and Mrs. Anderson," the verdict read.

Mrs. Margaret Southwick of Vancouver, told the jury she and Miss Calder were student nurses 2 years ago at a mental hospital at Ponoka, Alta. After Miss Calder came to Vancouver, Mrs. Southwick said she took her to the Andersons when the girl told her of her condition.

A diary kept by Miss Calder was introduced as an exhibit. It contained the name of the Andersons, their address and their telephone number.

PUTNAM URGES ROAD WORK FOR PRAIRIE FOLK COMING TO B.C.

126 Arrived in One Day in Riding, Member for Nelson-Creston Says; Points to $125,000 Mine Payroll in Area

VICTORIA, Nov. 24 (CP). — A public works program which would give employment to men coming to British Columbia from the prairie drought areas was suggested in the legislature Tuesday night by Frank Putnam (Lib.-Nelson Creston).

Mr. Putnam said he felt sorry for people who had come from the dried out prairie section to his riding and who were living here in huts and tents. These newcomers to the province were good Canadians and were willing to work and no government had the right to balance its budget while people were hungry no matter whence they came, he said.

Mr. Putnam suggested a public works program to take care of the situation in his riding where 126 newcomers arrived in one day and the average was between 30 and 40 per week.

Misunderstanding by Doukhobors of the English-speaking people and laws and bad leadership, both spiritual and business, were leading the sect astray, said Mr. Putnam.

He belived that if no employment was given a Doukhobor unless he proved he had complied with the vital statistics regulations, there would be a rush to abide by the laws, their leaders would be overthrown and eventually each individual Doukhobor would own his own plot of ground and tranquility would return.

It was poor advertising to say that the municipalities of the province were bankrupt, said Mr. Putnam. In his riding many of them were in excellent shape with bond ratings higher than provincial government isues.

$125,000 PAYROLL IN THE NELSON AREA

Mining was active with a payroll of $125,000 in the area south of Nelson which promised to become the biggest gold producer in the province, the member told the house. He made a plea for more assistance for resident engineers and was promised by Hon. Mr. Pearson that the desired assistance would be forthcoming next summer.

Mr. Putnam suggested no more timber sales be permitted in the district around Kootenay Lake. He believed the timber that was now standing was more valuable as a watershed and tourist attraction than as a logging enterprise.

The speaker praised the young men's forestry training camp at Kokanee and said it would become a miniature Banff when developed. Concluding, he said he would be satisfied if the road program of the past four years would be continued in his district as he didn't expect completion of all projects in one year.

Five-year-old Dulwich girl, blown out to sea on an air cushion, died of shock and partial immersion. She drifted for two hours.

BRONCHITE
ASTHME
Avec le remède qui se vend le plus au Canada contre la toux et le rhume.
Soulagement Rapide
LA VENTE EXCEDE 9 MILLIONS DE BOUTEILLES CHAQUE ANNEE SUR LE MERITE
BUCKLEY'S
MIXTURE
N'ACCEPTEZ RIEN AUTRE
POUR LA MAUVAISE HALEINE, LA GORGE DES FUMEURS, LES PASTILLES THROAT-AIDS DE BUCKLEY. 10c

BACKACHE

As well as rheumatism and lumbago develops from uric acid left in the blood by defective kidneys. Lasting relief comes when the liver, kidneys and bowels are aroused to action by

DR. CHASE'S
Kidney-Liver Pills

Asks Inquiry as to Taxing Crown Lands at Coast

VICTORIA, Nov. 24 (CP) —W. B. Farris, K. C., appeared before the private bills committee of the legislature this morning to ask that a Royal commission investigate the plea of Vancouver that the city be allowed to tax tenants of crown lands as though they were the owners.

Last Export Car Leaves Nelson For Old Country

Lull Is Reported in Apple Shipments; Packing Ended

With the last export car of apples loaded and gone to Great Britain Tuesday via St. John, N. B., and all packing apples finished, Robert Foxall, manager of the Nelson subcentral of the Associated Growers of British Columbia, Wednesday afternoon reported a lull in apple shipping in the past week. He attributed the lull to the cold snap on the prairies, stating the cold snaps have a retarding effect on the movement of apples as it is more difficult for the jobbers in the larger centres to ship to country points with the temperature at a low level.

Packing is completed in all parts of the Kootenays except for a few lots being held loose in storage for packing later in the season.

All commercial apples in the district are in good weather-proof storage, Mr. Foxall declared, so no damage should result in the event of a sudden cold snap.

Moratorium to Continue Year

VICTORIA, Nov. 24 (CP) — Premier T. D. Pattullo announced today the Mortgager's and Purchaser's Relief act, known generally as the Moratorium Law, will be continued for one year.

"I would like it strictly understood that the moratorium applies only to contracts entered into before 1932. Under no conditions do we propose to interfere with any agreements beyond that date."

Some companies, he said, had been afraid to loan money because they thought further moratoriums would be declared, but this was not the intention of the government.

Boys Choir Prepares Music Lovers Treat

St. Paul's boys' choir have been very busy all fall preparing a treat for Nelson music lovers. At their forthcoming concert and drama Friday, many old favorites will be sung, among these being "The Trumpeter", "Anchored", "The Lost Chord", "Tell Me Pretty Maiden", the Motet "Hear My Prayer" in parts, "The Holy City", and Mendelssohn's famous two-part chorus "In His Hands are all the Corners of the Earth."

Besides these, male voice quartets, mixed quartet and duet will be rendered by the boys. The Tuxis boys will assist with solos by Syd Horswill, Foster Mills and Don Beattie. Donald Brown, holder of the Kootenay musical festival shield for young vocalists, will sing in a character song.

Nov. 11 Silence Equals Cat's Purr

LONDON, Nov. 24 (CP)—The great silence which descended on London Nov. 11 was measured and found to be as quiet as the purr of a cat.

Equipped with a sound meter Sir Christopher Robinson, secretary of the anti-noise league, made the test in The Strand.

FOUR BOYS DROWN WHEN ICE BREAKS

LA CROSSE, Wis., Nov. 24 (AP) The bodies of four boys who disappeared yesterday were found in the Isle Le Plume river here today.

The dead, all of La Crosse, were: Laverne Witt, 10; Kenneth Riese, 11; Wayne Riese, 9, a brother; Raymond Schlicht, 13.

Searchers found a spot broken through the ice in the river.

Govt. Policies in U.S. Chief Cause Slump, Says Canadian Banker

TORONTO, Nov. 24 (CP)—Regulatory policies of the United States government were, in his opinion, the principal cause of the stock market slump in recent weeks, President A. E. Phipps said today in his address to shareholders at the 63rd annual meeting of the Imperial Bank of Canada.

"For the last two or three months there has been a persistent weakness on the stock market, both in the United States and Canada, bringing stocks of all kinds to lower levels than at any time since the slump of 1929," he said.

"Speculation was rife, both in the United States and Canada, and it only needed the adoption of regulatory policies by the government of the United States — at least I take that to be the principal cause—to bring about a weakening of the structure which rapidly brought securities of all kinds to much lower levels."

Mr. Phipps said the market situation appeared to be "flattening out". Many stocks were selling below what ordinarily would be accepted as their value.

Reviewing the financial positions of the provinces, which he found generally satisfactory, Mr. Phipps remarked conditions in Alberta were "favorable" and revenue "more buoyant". However, provincial finances in Alberta were "bedevilled by Social Credit policies largely directed by theorists.

Fur Coat Just What Pastor Needed—and It WAS for Him!!

SASKATOON, Nov. 24 (CP)—One should not look a gift horse in the mouth, but it is well to examine the pockets of a gift coat, as a United church minister in the drought country discovered. He received a consignment of used clothing for distribution among his flock and asked a young man to help him in the task.

As the two delved through the clothing to see what was there, the minister pulled out a fur coat. Playfully he put it on. The garment fitted perfectly.

"It is a beautiful coat—just what I need," the minister sighed wistfully as he sank his hands into the pockets. Out came a note which read: "This coat is for the minister. He has many cold trips to make."

Starts Annual Buffalo Killing

WAINWRIGHT, Alta., Nov. 24 (CP)—The sharp crack of intermittent rifle fire echoed through Buffalo National Park today as the annual slaughter of buffalo continued, a slaughter necessitated by lack of sufficient grazing area.

Central figure in the slaughter, intended to reduce the herd by 2000 to 4500, is the official "executioner," steady-fingered Sam Purshell, rifleman for the Dominion government at Wainwright.

EXCHANGES TO CLOSE TODAY

NEW YORK, Nov. 24 (AP)—The New York stock exchange, curb exchange, the Chicago board of trade and other domestic security and commodity markets are closed next Thursday for United States Thanksgiving day.

MEAT PRICES DOWN AT TORONTO FAIR

TORONTO, Nov. 24 (CP)—Price on market cattle auctioned at the Royal Winter fair today showed marked declines from last year.

A grand champion steer, exhibited here by the University of Alberta at Edmonton, brought 50 cents a pound against a 75 cent top in 1936. Reserve went at 40 cents, compared with 60 last year.

Best group of three steers from the C.P.R. department of natural resources at Calgary sold at $10.35.

Socialists Boss Belgian Cabinet

BRUSSELS, Nov. 24 (CP-Havas) —Paul Emile Janson succeeded in forming a cabinet today, ending the month-long Belgian political crisis.

Parliament will assemble Tuesday.

The cabinet is:

Premier — Paul Emile Janson (Liberal); foreign affairs — Paul Henri Spaak (Socialist); posts and telegraphs—Desire Boughery (Socialist); public works—Joseph Mertot (Socialist); labor and social welfare—Archille Delattre (Socialist); public health—Arthur Wauters (Socialist); justice—C. Du Bus De Warnaffe (Catholic); Transports—Henri Mark (Christian Democrat); colonies—Edmond Rubbens (Christain Democrat); agriculture — Hubert Pierlot (Catholic); defence—Lieut.-General Henri Denis (non-Parliamentarian); finance — Henri De Man (Socialist).

The Socialist party—which holds six of the 15 portfolios announced —is anti-clerical and reformist. In foreign policy it favors the program of the Second Internationale, the League of Nations, limitation of armaments and free trade. In domestic affairs it advocates, among other things, nationalization of mines and social and unemployment insurance.

The Liberal party favors free trade and a strong national defence.

Grand Winter Gala Promised District

Hockey, skating, skiing, curling, badminton, a moccasin dance on the ice and a monster dog derby, all wrapped up in one grand winter sports carnival are in store for residents of East and West Kootenays and Spokane the latter part of January or the early part of February promised a committee of the junior board of trade Monday night.

Special trains conveying district residents to Nelson, banners posted throughout the town, business and professional men backing the performance, were all promised by the sports and boys welfare committee of the junior board of trade, which consisted of Fred Gill, chairman, Frank Bruce, John Thom and Frank Stuart.

Hepburn Slams Able-bodied Men Who Prefer Relief to Work, Thrift

TORONTO, Nov. 24 (CP)—Single men will not go back on relief as far as Ontario is concerned so long as jobs are available in Northern Ontario timber and pulpwood camps, Premier Mitchell Hepburn today told Controller Ralph Day, Toronto. The province would contribute nothing towards relief costs for single men.

"The idea of thrift and industry seems to have been lost by these men" Mr. Hepburn said. "They have been able to get good seasonable work at good wages but when they are finished they expect to go back on charity. Well, it is going to stop."

Lumber and pulp companies complained they could not get Ontario men, said the premier. Thousands were being brought in from Saskatchewan and Quebec "while our own unemployed stay down here expecting to be supported out of public funds."

Recently, said the premier, the province agreed to pay rail fares of single men to the northern jobs. One group was examined and 67 were found to be physically fit. Only seven agreed to go to the bush.

"We won't provide relief so long as there is work and it appears that many of these men won't work so long as there is the cushion of relief," said the premier.

Power Man Gets Together With F.D.R. and Plan Spend a Hundred Million

WASHINGTON, Nov. 24 (AP)—Floyd L. Carlysle, chairman of the Consolidated Edison Company, reported after a White House conference today he was in substantial agreement with President Roosevelt's power views and his company expected to cooperate in the new construction program by spending $100,000,000 in the next two years.

Carlisle gave added indications of progress in the president's efforts to get private power utilities to meet what Mr. Roosevelt calls a "crying need for expansion" of that industry to help the general business situation.

"I think the fears of government competition are very much lessened by the discussions that have taken place," Carlisle told newsmen as he left the White House.

"We are going ahead with expansion of generation and distribution and I am confident there will be markets for power to absorb that expansion."

Some officials have said more than $2,000,000 expansion work has been delayed by fear of further government competition. Roosevelt has now agreed to limit it to its present proportion of 10 per cent of total production.

For Shopping

FINK'S MONTH-END BARGAINS

Dresses
(Afternoon)
Ribbed crepes, satins and silk crepe. All good styles of this season. Blue, green, brown, etc. Sizes 14 to 40. Regular to $7.00.
$2.89

Coats
(Fur Trimmed)
All wool cloths. Warmly interlined. Luxuriously furred. Two season linings. Blue, green, black etc. Regular to $25.00.
$12.95

Lingerie
(Waffle Knit)
Vest and Cuff Panties. Snug fitting garments for colder days. Flesh color. All sizes.
29c

Shoes
(Broken Lines)
Styles in straps, pumps and ties. Black and brown suede and kid. Nearly all sizes. Regular to $5.00.
$1.00

Hats
(Felts)
A good assortment of styles. Large and small brims. Brown, green, blue, etc. Regular to $3.00.
$1.00

CHILDREN'S WEAR

Coats
Blue Chinchilla. Warmly interlined and lined. Well tailored. Sizes 7 to 12.
$4.95

Sleepers
Fleece lined. "Lastex" back. Vantas in flesh. Sizes 1 to 3.
$1.19

Dresses
(Infants)
Silk crepe in pastels and white. Neatly trimmed. Contrasting colors.
$1.00

BUY NOW! BARGAINS GALORE!

Phone 73
FINKS LIMITED
Burns Block
READY-TO-WEAR
CHILDREN'S WEAR
FOOTWEAR

SPEED COP TO STUDY MUSIC

SACRAMENTO, Cal., Nov. 24 (AP)—From the saddle of a motorcycle to the opera stage is the ambition of George Stinson, "singing cop" of the California patrol.

Stinson will spend a year in Italy studying voice.

ONTARIO GIRL LEARNS PROSPECTING

PETERBOROUGH, Ont., Nov. 24 (CP)—There are few vocations left for men alone. A young woman has enrolled in the prospecting course being conducted by the Ontario mines department here.

"Tomorrow . . . you'll be glad you said
WHITE HORSE
SCOTCH WHISKY
Today"

DISTILLED AND BOTTLED IN SCOTLAND
Price: 26½ oz. — $3.25

This advertisement is not published or displayed by the Liquor Contr Board or by the Government of British Columbia.

Coeur d'Alene Hotel
On the Trent Highway
Canadian Headquarters in
SPOKANE
Home of the Famous
DUTCH MILL
Tune in on:
The Dutch Mill Entertainers over KGA Radio Station
Every Wednesday, 3:45 p.m.
Every Friday, 7:30 a.m.

Mrs. Harry Goetz, Mgress.

Guide for Travellers

NELSON, B.C., HOTELS

Hume Hotel.. Nelson, B. C.
GEORGE BENWELL, Proprietor.
SAMPLE ROOMS : EXCELLENT DINING ROOM
European Plan, $1.50 up

HUME—C. S. Pace, Toronto; E. W. C. Hopkins, W. J. Henry, Mr. and Mrs. H. John, F. Lobb, J. H. Fraser, A J Morrison, F. D. Wilson, S. W. Miller, J. H. Bennett, W. N. Burgess, R. I. McKay, Vancouver; J. H. Lewis, Medicine Hat; O. C. Born, New Denver; S. A. Speers, R. Joyce, Creston; T. Anderson, Silverton; W. A. Curran, R. C. Crowe, Trail.

NEW GRAND HOTEL
P. and L. KAPAK, Proprietors
Commercial, Tourist and Family Trade Solicited
ROOMS $1.00 AND UP
Free Parking NELSON, B.C. Phone 234

Occidental Hotel
705 Vernon St. Phone 897
H. WASSICK, Prop.
SPECIAL MONTHLY RATES
Good Comfortable Rooms
Licensed Premises

Madden Hotel
A Welcome Awaits You
JAS. E. MADDEN, Prop.
Completely Remodelled.
Hot and Cold Water.
In the HEART of the City

VANCOUVER, B. C., HOTELS

"YOUR VANCOUVER HOME" Newly Renovated Throughout
Dufferin Hotel Phones - Elevator
A. PATERSON, late of Coleman, Alta., Proprietor
900 Seymour St. Vancouver, B.C.

TRANSPORTATION – Passenger and Freight

CRESTON Freight Truck
3 ROUND TRIPS WEEKLY
LEAVE NELSON, MONDAY, WEDNESDAY AND FRIDAY
LEAVE CRESTON, TUESDAY, THURSDAY AND SATURDAY
PHONE 342 NELSON or 16 CRESTON
ASK THE RED TRUCK FOR SERVICE
GLEN'S TRANSFER
P. O. Box 539 Nelson, B. C.

For Comfort and Convenience
—An Extension Telephone In Your Living Room
You can have one for as low as 50 cents per month and the installation charge is now only $1
Other suggested locations for an extension telephone:
Upstairs
The kitchen
The bedroom
The basement
BRITISH COLUMBIA TELEPHONE COMPANY

Nelson Has Good Health Campaign Says Dr. Kincade

"You have a very good health campaign in Nelson, thanks to Dr. F P. Sparks and Miss Nancy Dunn, the public health officers," complimented Dr. G. F. Kincade, head of the travelling chest clinic, in an interview Wednesday evening. "The response to the clinic has been good, with about 30 attending so far in the day and a nalf we have been operating," the doctor stated.

No actual new cases of tuberculosis have been found to date.

People making appointments do so through their local doctors.

Sir John Simon for Youth Movement in Health, Beauty

SOUTHAMPTON, Nov. 24 (CP Cable).—Sir John Simon, chancellor of the exchequer, today advocated a youth movement for Great Britain after watching a display of exercises by the Women's League of Health and Beauty.

"Why should we not have a youth movement? "Why should we not make that movement something better than any other in the world?" he said, recalling both Germany and Italy have youth movements.

BOOK THAT LIBELS WINDSOR STILL BEING ADMITTED TO CANADA

OTTAWA, Nov. 24 (CP).—The book "Coronation Commentary", basis for a succesful libel action by the Duke of Windsor against the publishers, still is admitted to Canada.

When the book first came out, it was read by officials of the national revenue department, including Revenue Minister Ilsley. They decided there was nothing immoral, indecent, treasonable or seditious, the only grounds on which the importation of books can be stopped.

NEW BUILDING FOR WOMEN PRISONERS

VICTORIA, Nov. 24 (CP)—A delegation from the provincial council of women today was assured by the British Columbia cabinet a new building would be constructed to house women prisoners now in Oakalla prison.

The cabinet was requested to raise the age limit for dependent children, whose mothers received mothers' pensions, to 18 years, providing the children were still attending school and also that conditions be made easier for mothers with one child to obtain the pension.

U. B. C. STUDENTS COST TAXPAYERS $162 EACH

VICTORIA, Nov. 24 (CP)—Hon. G. M. Weir, minister of education, said there were 2463 students registered at University of British Columbia and the average cost per student to the government was $162.53.

In high schools there were 21,119 students and the average cost to the government was $95.67.

WAKE UP YOUR LIVER BILE—

And You'll Jump Out of Bed in the Morning Rarin' to go

The liver should pour out two pounds of liquid bile into your bowels daily. If this bile is not flowing freely, your food doesn't digest. It just decays in the bowels. Gas bloats up your stomach. You get constipated. Harmful poisons go into the body, and you feel sour, sunk and the world looks punk.

A mere bowel movement doesn't always get at the cause. You need something that works on the liver as well. It takes those good, old Carter's Little Liver Pills to get these two pounds of bile flowing freely and make you feel "up and up". Harmless and gentle, they make the bile flow freely. They do the work of calomel but have no calomel or mercury in them. Ask for Carter's Little Liver Pills by name! Stubbornly refuse anything else. 25c.

(Advt.)

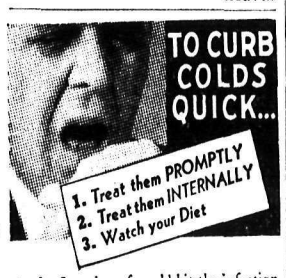

At the first sign of a cold hit the infection internally, with Dominion C.B.Q. Tablets. This remedy is made to do this one thing only—curb a cold *quick*. (1) It fights the cold germs; (2) clears out the poisons; (3) checks the fever. Ask for Dominion C.B.Q. Tablets, the chocolate-coated family standby for colds (25¢ at all drug stores) and insist on the genuine. 20

LOOK FOR THE TRAFFIC COP ON THE LITTLE RED BOX

DOMINION C.B.Q. TABLETS

No Beer Licence Fees for Cities

VICTORIA, Nov. 24 (CP)—The municipal committee of the British Columbia legislature today threw out a proposal by the Provincial Union of Municipalities that each municipality be given the right to collect licences from beer parlors within its boundaries.

Has Scheme For Drought Control

PETERBOROUGH, Ont., Nov. 24 (CP).—A river control and irrigation scheme designed to alleviate drought conditions in the Canadian west was outlined here by R. O Sweezey, Montreal consulting engineer, to the anual banquet of Engineering Institute of Canada.

In the main, his plan called for control of the north and south Saskatchewan and Deer rivers by dams and ditchers and proper control of hundreds of small streams and lakes throughout the entire drought area.

29 Tables of Whist at Cathedral Hall

Mrs. Nick Selinger, Mrs. V. Klovance were prize winners with Doyle, Mrs. E. Eberle and Miss Mary a score of 42 at a 29 table military whist drive and dance in the Cathedral hall Tuesday night Mr. and Mrs. Tanny Romano, Ted Romano and Howard Bush took the consolation prizes. James Eccles was master of ceremonies.

Refreshments were served by Mrs. Leo McKinnon, Mrs. Joseph Romano, Mrs. R. V. Venables and Mrs. James Eccles, Benny Monteleone and John Connick played for the dancing which concluded the evening

Maoris to Get Secret Ballot

WELINGTON, N.Z., Nov. 24 (CP-Reuters)A bill has been introduced by the government reducing the life of the New Zealand parliament to three years.

The last government extended the life of parliament to four years. The new bill also gives Maori voters the privilege of the secret ballot.

ROUND FISH-BOWLS MAKE HIM CROSS-EYED

WASHINGTON, Nov. 24 (AP). — The movement for abolition of round fish bowls gained a potent new recruit today in the person of Fred Orsinger, director of the United States bureau of fisheries aquarium.

"It has been said," he explained, "that curved aquaria make the occupants dizzy physically and lopsided mentally. I don't know about that, but I do know they make me cross-eyed."

The movement has taken the form of the association for the abolition of round fish bowls of Wellesley, Mass.

CZAR'S VIOLINIST DIES IN LONDON

LONDON, Nov. 24 (CP-Havas).—Emilio Colombo, 63, Italian violinist who won success in Great Britain after revolution ended his position as court musician to the last Czar of Russia, died today. He became a member of hs father's orchestra at the age of six.

In an adventurous flight from revolution after his master was murdered, Colombo reached Tokyo, where he played before members of the Imperial family. Travelling via Canada, he went to Great Britain in 1920, winning acclaim in his first concert.

ASK COOPERATIVE IDEOLOGY IN SCHOOLS

TORONTO. Nov. 24 (CP)—Seeking to promote the cooperative movements, United Farmers of Ontario forwarded to the provincial department of education today a resolution asking permision to place a booklet on cooperative effort in rural school libraries,

U. S. PLANES TO MAKE STUDY ALASKA WEATHER

WASHINGTON, Nov. 24 (AP).—The United States navy department disclosed today six patrol planes and a tender have been sent to Sitka, Alaska, to "make weather and aerological observations" this winter.

HEPBURN WON'T AID OLYMPIC TRIP

TORONTO, Nov. 24 (CP) — Ontario government has refused a grant towards the cost of sending athletes to the British Empire Games in Sydney, Australia, Premier Mitchell Hepburn said today: "We were rapidly becoming the milk cow for every organization and it must stop."

HURT BY CAR

VANCOUVER, Nov. 24 (CP). — Fifteen-year-old Walter Williams was in hospital today with a possible fractured knee suffered last night when struck by an automobile. Charles T. Rivers, alleged driver of the automobile, was held by police.

Gas Can't Be Sold at 18c Says Oil Man

VANCOUVER, Nov. 24 (CP) — It would be impossible to sell gasoline in Vancouver at 18 cents per gallon as recommended in Mr. Justice M. A. Macdonald's Royal Commission report on British Columbia's coal and petroleum industries John McNeil, Imperial Oil Company executive of Toronto said here today.

"It would be flatly impossible to sell at the commision's price," McNeil said. "Our price to retailers is less than one cent above the United States average and below the Seattle price. In Ontario, the largest consumer in Canada with 40 per cent of the dominion's total, the price is exactly the same as here.'

"As to the asserted 93 per cent retail outlet control by oil companies, our company has financial influence or control over only 24 per cent in its British Columbia retailing dealers."

MORE ABOUT IROQUOIS RALLY

(Continued From Page One)

But that is only one of the grievances voiced by the chief magistrate of Caughnawaga, whose family has lived alongside the Lachine rapids nearly 300 years. The white man, he says, is infringing on the Iroquois rights. White foremen oversee road building jobs. White storekeepers cut in on the business of the little town ,across the river from Montreal. And white residents on the reserve are increasing in number. All this appears unfair to Joe and his fellow councillors. So they complained to Ottawa.

THE RESULTS

"What do we get from that?" demanded the mayor. The reporters couldn't answer so Joe, leaning forward in his easy chair, volunteered:

"Well, this is what we get: In the two years I have been mayor, we have passed 468 resolutions and forwarded them to Ottawa for action. Mind you, 468 resolutions! In reply to these resolutions we get 40 answers. That's what we get.

"We get only 40 answers because in the Indian act it says we can pass whatever resolution we wish, do whatever we wish and ask whatever we wish. But at the bottom of the act there is a provision that says it will be all right if the government says 'yes'.

"We asked $3000 to build a road and give work to our people on relief. The government gave us $1100 and a white foreman. We didn't want the white foreman so they withdrew the grant. Now we have families on relief, some with six or seven children, getting seven dollars a month, figure it out what that comes to per meal."

COUNCIL DIVIDED

The council was divided on the question of asking Ottawa for withdrawal of the Indian act and for permission to reestablish tribal government. So seven of them quit. They sent in their resignations to Ottawa. The other six still are in office. A new election will be held in January.

"And if I'm reelected with the others supporting me," said Delisle, "we'll have this Indian act withdrawn. And we are not alone. Right here in Caughnawaga our election campaign will be based on that question. But on other Iroquois reserves they are going to support us in our fight against the Indian act.

"At St. Regis (across the river from Cornwall, Ont.) there are 2000 Indians who feel the way we do."

NEW YORK GRAND OPERA IS SOLD OUT

NEW YORK, Nov. 24 (CP).—It took less than one hour to assure a full house next Monday for the opening night performance of "Tristan and Isolde" at the Metropolitan opera house and to fill all requests for tickets a theatre twice the size of the Metropolitan would have been needed. Top price for the opening night is $10 for orchestra seats.

CLERIC CONVICTED OF HAMMER MURDER

PITTSFIELD, Ill., Nov. 24 (AP)—Rev. C. E. Newton was convicted today of slaying a loyal church worker. The jury fixed his punishment at life imprisonment for the brutal hammer-slaying last July of Mrs. Dennis Kelley, 45-year-old mother of Paris, Mo.

WANT WOMEN ON STAFF OF POWELL

OTTAWA, Nov. 24 (CP). — The National Council of Women has petitioned Prime Minister Mackenzie King to see women are appointed the technical staff of the Rowell inquiry into Dominion-provincial financial relations.

DROP "HONORABLE" IN ONTARIO HOUSE

TORONTO, Nov. 24 (CP).—Things are going to be speeded up in the Ontario legislature from now on at the cost of some of the frill and formality of legislative doings.

Premier Hepburn announced today the clerk of the house, in recording registered votes, will dispence with the term "honorable," for present *and former cabinet members.*

GARDINER GOES TO VICTORIA BYELECTION

VANCOUVER, Nov. 24 (CP)—Hon. James G. Gardiner, federal minister of agriculture, will arrive in Vancouver Friday and proceed directly to Victoria.

He will take part in the federal by-election Nov. 29.

THREE KILLED IN CALIF. TRAIN WRECK

FRESNO, Calif., Nov. 24 (AP)—At least three men were killed and seven injured when a spreading rail derailed a Southern Pacific freight train near here last night.

All the victims were transients.

Snow Comes Lower as .45 Inch of Rain Falls

Bringing the month's total to 5:19 inches, rain spewed from Nelson's heavens again Tuesday night and *Wednesday afternoon accompanied* by a 33 degree minimum temperature. Snow, circling in large white clouds hovered lower on the hillsides. Altogether .45 inch of rain tumbled during the day. Maxir um temperature was 42. In the morning, the heavens cleared, allowing the sun to peep through for one and a half hours.

Film Company Pays Noble Lady

LONDON, Nov. 24 (CP).—A libel action against Warner Brothers by Lady Fairhaven was settled today with payment of an undisclosed amount.

Lady Fairhaven had sued the film concern because she objected to the fact a character in the movie, "The Transatlantic Trouble," was named "Lady Fairhaven."

The settlement was approved by Lord Chief Justice Hewart and Lady Fairhaven's counsel announced she would donate the money to charity.

DEATHS

By The Canadian Press

Glasgow — Sir John Archibald Roxburgh, 83, prominent in shipping world.

Chicago — Tell Taylor, 61, author of the ballad "Down By The Old Mill Strea:1."

New York — Alfred Solman, 69, composer of "The Bird on Nellie's Hat" and many other ballads and songs.

St. Louis — Dr. Louis Victor Saar, 79, internationally known pianist and composer.

Austin, Texas — Albert Sidney Burleson, 74, United States Postmaster-general in cabinet of President Woodrow Wilson. He served eight terms as representative in congress.

London — Douglas Vickers, 76, former arms manufacturer, chairman of Vickers Ltd. from 1918 to 1926, conservative member of parliament for a Sheffield division, 1918 to 1922.

Winnipeg — Thomas Ryan, 89, pioneer Winnipeg retired shoe retailer and mayor of city in 1890.

FOR HIGHER BOUNTY ON COYOTES IN B. C.

VICTORIA, Nov. 24 (CP) — The agriculture committee of the British Columbia legislature report will recommend a bounty of $4 be paid on coyotes during the summer months; that farmers be allowed to continue to work out taxes on the roads; and the lowering of licence rates on private cars. It suggested the government should this year send out to every school a number of empty detonator caps to be shown to pupils and explained.

The matter of taxing incomes for schools was left over.

SPURN POMP FOR ONT. HOUSE OPENING

TORONTO, Nov. 24 (CP)—Pomp will be dispensed with when Ontario's new lieutenant-governor, Albert Matthews, formally opens the first session of the province's 20th. legislature Dec. 1. The king's representative will wear morning clothes instead of the customary Windsor uniform.

There will be no state procession to the legislative buildings for the opening, no booming guns.

FORD PEOPLE FREE ON ASSAULT CHARGE

DETROIT, Nov. 24 (AP)—Circuit Judge Lester S. Moll dismissed today charges of felonious assault brought against the Ford Motor company and eight individuals as the result of the beating of United Automobile Workers' organizers near the Ford Rouge plant last May 26.

MAGDA LOSES APPEAL AGAINST DEPORTATION

NEW YORK, Nov. 24 (AP)—Magda de Fontanges, French newspaperwoman, ordered deported because *she shot Count Charles de Chambrun*, former French ambassador to Italy, lost an appeal in U.S. federal court today to stay her deportation.

MAY FORBID STRIKES BEFORE INQUIRY HELD

VICTORIA, Nov. 24 (CP) — The government is considering introduction in the house this session of *a new labor bill* which would forbid lockouts or strikes until disputes had been brought before an arbitration board and an award made.

NATURAL DEATH

VANCOUVER, Nov. 24 (CP) — Police said today they believe natural causes were responsible for the sudden death of William Raine Bowman, whose body was found in a downtown rooming house last night.

Do You Suffer From Headaches?

Headache is a source of great suffering and often leads to serious derangements of health.

Headache is nearly always symptomatic of some diseased condition, rather than a disease itself, but in most cases comes from a disordered stomach, or poor circulation of the blood, and the cause must be removed before relief can be had.

Burdock Blood Bitters helps remove the cause of headache by acting on different organs of the body to regulate, strengthen and purify the system.

MRS. ARTHUR J. WILLIAMS, Lac Ste. Anne, Alta., writes:—"I suffered for years with dizzy headaches, and sometimes they were so bad I could not get any sleep.

My neighbour told me about *Burdock Blood Bitters*, and after taking several bottles my headaches had disappeared.

My husband was troubled with pimples on his face, causing him great discomfort when shaving, but after he had taken two bottles of B.B.B. he got rid of the pimples."

Put up by The T. Milburn Co., Ltd.

NELSON COUPLE WED IN ALBERTA

Elizabeth Laidlaw Is Bride of Cecil Ramsden

A wedding was solemnized in the St. John the Evangelist church, at Pincher Creek, Alberta, at 12:30 noon, November 23, when Elizabeth Blanche Laidlaw, eldest daughter of Mr. and Mrs. R. T. Laidlaw of Pincher Creek, and former Nelson nurse, became the bride of Cecil Wilfred Ramsden, eldest son of Mr. and Mrs. J. R. Ramsden of Nelson. The ceremony was performed by Rev. W. R. Jeffcott.

The bride was born at Pincher Creek, and in 1932 came to Nelson, where she went into training for a nurse. After graduation she remained on the staff of the Kootenay Lake General hospital until the recent October.

Born in Nelson, the bridegroom is circulation manager of the Nelson Daily News, where he has been employed since 1933. He came to the News after winning his bachelor of arts degree at the University of British Columbia.

During school years in Nelson and Alberta he was active in hockey, soccer and other sports and travelled to Calgary with the Nelson Cubs, provincial hockey champions in 1928-29.

Given in marriage by her father, the bride was gowned in a floor length Burgundy taffeta silk dress, fashioned in princess lines with cleverly frilled overlays. Matching accessories and a corsage of Talisman roses completed the costume.

Her sister was bridesmaid and wore a chocolate brown French crepe floor length dress, with matched accessories and a corsage of red carnations.

Robert G. Laidlaw, brother of the bride, attended the bridegroom.

At the reception at the home of the bride's parents, guests were received by Mrs. Laidlaw, mother of the bride, and Mrs. Ramsden, the groom's mother. Chrysanthemums decorated the table and rooms. Piano selections were given and Rev. Mr. Jeffcott sang "O Perfet Love."

Besides Mr. and Mrs. Ramsden of Nelson, guests included Mrs. J. Dunwell of Munsell, Alta., the bride's grandmother.

For her travelling costume the bride chose an emerald green tailored dress of Lazina silk crepe with matching accessories. The couple left shortly after the reception for eastern points and planned to visit East Kootenay before returning to Nelson where they will reside.

APPROVE NEW STEEL WARES PLAN

MONTREAL, Nov. 24 (CP).—Plan for limitation of preferred dividend arrears of about $45 a share by dis*tribution of common stock to pre*ferred holders was approved today by shareholders of General Steel Wares company at a special meeting here.

No reduction will be made in the seven per cent preferred dividend rate and the new preferred will become cumulative as to dividends next May 1.

Hudson's Bay Company.
INCORPORATED 2ND MAY 1670.

STARTS TODAY

'BAY'S' 3-DAY SALE OF FUR COATS

COME DOWN AND SEE THESE NEW MODELS

ONTARIO FARMERS FOR STERILIZATION

TORONTO, Nov. 24 (CP).—Sterilization of the mentally unfit should be made legal in cases where it is requested by a patient or guardian and approved by a properly constituted authority, the United Farmers of Ontario convention voted unanimously.

Delegates defeated a resolution favoring legislation to compel all applicants for a marriage licence to present a certificate of physical and mental health. W. C. Good, Paris, commented it would be impossible in most cases to determine the mental fitness of an applicant.

Pope Receives 480 Newlyweds

VATICAN CITY, Nov. 24 (AP)—The Pope gave an audience today to 480 newlyweds and 300 other persons.

AMAZING OFFER!

BATH TOWELS AND LINEN TEA TOWELS FREE

FOR SUNLIGHT SOAP CARTON ENDS

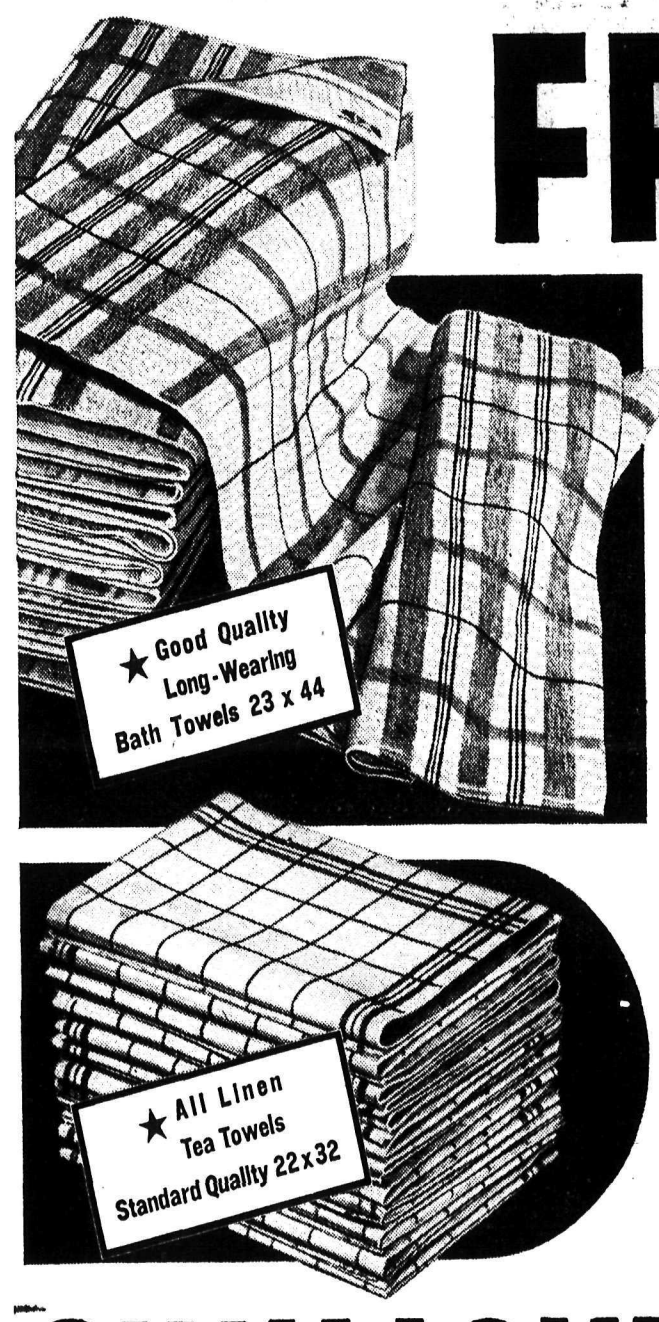

Everyone will want these thick, strongly woven Bath Towels in rich colour patterns selected by our style experts. Soft and specially absorbent, popular size 23" x 44". —only 30 Sunlight "English" carton ends for one of these lovely towels.

The Tea Towels are a good, heavy weight, standard quality all-linen with attractive colour stripes. Nicely hemmed, size 22" x 32". You can get a Tea Towel for only 20 Sunlight "English" carton ends.

HOW TO GET YOUR FREE TOWELS

Save 20 Sunlight English carton ends, THE END PRINTED IN ENGLISH ONLY—just 20 bars of Sunlight to buy—for an all Linen Tea Towel or 30 for a Bath Towel and take them to our Depot at:

VICTORIA, B.C.:
Pet Shop, 1412 Douglas St.

VANCOUVER, B.C.:
Alexander Marshall & Co., 308 Georgia St. E.

If you cannot call for your gift, simply send your carton ends by parcel post to:

LEVER BROTHERS LIMITED, BOX No. 4, VANCOUVER.

Do not enclose a letter in your parcel. Do not seal, simply tie with string and include a slip of paper containing the following information:

(1) Name and address in BLOCK LETTERS.
(2) Number of carton ends enclosed.
(3) Gift required.

THIS OFFER GOOD UNTIL MAY 31, 1938

SAVE THE ENDS PRINTED IN ENGLISH ONLY

SUNLIGHT SOAP

Lever Brothers Limited By Appointment to Their Excellencies the Governor General and the Lady Tweedsmuir.

THE SUNLIGHT $5,000 GUARANTEE OF PURITY IS YOUR PROTECTION

THE NEW FIVE-SPEED

MASTER COAL STOKER

IS HERE

Installed and Guaranteed for $270.00 including electric controls.

Why not enjoy the comforts of automatic heating and the economy of burning less coal for as low as $8.34 on monthly terms?

ON DISPLAY AT 536 WARD ST.

Demonstrations by appointment.

DON TRICKETT

PHONES 923 or 416Y

PICTURE MARKS CANADA'S FREEDOM FROM SLAVISH ART

Southams Donate Famous Paintings by MacDonald of "Group of Seven"

By GUY E. RHOADES
(Canadian Press Staff Writer)

OTTAWA, Nov. 24 (CP).—The national gallery of Canada today acknowledged the gift of an important "group of seven" canvas by four members of one of the country's most distinguished publishing families.

The picture, the late J. E. H. MacDonald's "Tangled Garden," was presented to the gallery as a memorial to the late Richard Southam of Toronto by his four brothers, H. S. South of Ottawa, W. M. Southam of Ottawa, F. N. Southam of Montreal and William Southam of Hamilton.

In addition, the Southams will distribute throughout the country a number of fine reproductions of the famous painting which shows the brilliant, blowy profusion of an autumn garden.

Gallery officials, excited over the gift, said they believed the picture was sought by numerous wealthy private collectors and galleries, but that heirs of MacDonald, one-time principal of the Ontario College of Art, would not permit its sale except to a public gallery.

MacDonald, native of Durham, England, but a son of Canada parents whose forebears came to this country in the 930's, showed "Tangled Garden" for the first time at an Ontario Society of Artists' exhibition at Toronto in 1916.

It was received with a critical howl conceded to have been as loud as any uttered in this country. Among descriptions given to the work, and others of the new school of painting, was "that rough, *splashy, meaningless, blatant,* plastering and massing of unpleasant colors which sems to be a necessary evil in all Canadian art exhibitions now-a-days."

MacDonald died Nov. 26, 1932, at the age of 59. He had survived the critical uproar to become the head of Ontario's chief artistic educational institution. His death was recorded as a loss to the nation.

In contrast to the 1916 outburst, Eric Brown, director of the national gallery, wrote in the announcement of the gift:

"MacDonald's 'tangled Garden,' together with such pictures as A. Y. Jackson's 'Terre Sauvage,' also in the national gallery, and Tom Thomson's earlier works, are as important as anything in the history of Canadian art. They mark a definite emergence of an intention to free painting in Canada from European imitation and dependence and to plant it upon a style better fitted to the recording of the splendor and originality of our country and its seasons."

He said addition of the "Tangled Garden" gives the national gallery the first existing collection of MacDonald's works.

Infants . . .

Changing the Baby Depends on Early Training

By GARRY C. MYERS, PH. D.

Q. When should a baby be expected to keep dry by day and changing unnecessary?

A. Nobody knows. Be reasonable with yourself and the baby. Consider the problem as one of convenience. Count the cost of training the baby early or late. Parents differ widely. Some take a regimen and routine: they can follow a schedule easily. They can succeed at very early training. Others do not readily conform to regularity. They will not succeed at early training of the baby and may have a hard time later. One thing is certain: that mother is most successful who does not deal with the matter emotionally, but goes at it in a systematic fashion and remains serene and patient.

The main factors of success are *regularity and ability to win the* child's cooperation. Punishment practically never helps, since it tends to make unpleasant to the *child the very thing you want to* be pleasant for him. But approval, wisely given, is very helpful.

DROPPING FOOD ON FLOOR

Q. What would you do if the two-year-old child mixed his foods for fun or dropped them deliberately on the floor?

A. At the next meal I would not serve him liquid and solid food together. He would have only one food before him at a time, and a very, very small portion of it. If he deliberately threw the food on the floor I would clean it up and let his meal end there, giving him no other food till the next regular feeding time, no matter how strongly he might object. At the nex feeding time he would probably be hungry enough to eat heartily. But if he threw the food again I should proceed exactly as before, saying nothing. To spank him, instead, might correct the throwing urge, but it *also might make food taking less* attractive. Any such punishment in conection with eating or elimination habits is likely to attach itself to the wrong items in the behavior, hence should be avoided.

Try to limit all necessary spanking to other times.

Q. My baby 15 months of age will, in anger, bite his older brother, even me sometimes.

A. Give this infant immediate physical pain for each offense, preferably several lusty slaps with bare, flat hand low on his bare, fat thighs. Make it hurt. But it must be immediate in order to be effective. Otherwise let it go till the next offense.

Sonnysayings

I'm feelin' sort ob sad an' poetical or maybe it's the pie I et!

Hard-Working Wife Worried Over the Cash

By VIRGINIA LEE

"Blessed be Nothing" said a friend of mine once upon a time when members of a family we knew were wrangling over property matters.

But even when there is nothing —or almost nothing—to quarrel about, folks can be quite cruel and heartless when it comes to money matters.

Gloria begs me not to print any *more of her letter* than I can help, as she fears it may be recognized. She always has worked, even since she was a little girl. When in her twenties she met a young man and fell in love with him. He has been out of work off and on, losing his job soon after they were married. "What a wedding present that was!" says Gloria.

She has kept her little room and kept on working, although at times she has been worried for fear her employer would find out she was married and she would lose her job.

She gave money to her husband time and time again, before they *were married, bought him clothes* and things; helped him in every way a loyal and loving girl could. He lived at home and paid board there, even when he wasn't working. Later, when they lived together, she lost her baby and had the doctor's bills to pay.

Gloria's husband got behind in his board bill to his mother when he was out of a job, and when they were married the mother said she couldn't afford to give them a wedding present, but would cancel this bill. Now his mother is living with a married daughter and this daughter has been under great expense and now wants to collect her brother's back board bill to help herself out.

I hope I haven't printed too much of your letter, Gloria, but it seems to me that you should simply refuse to pay any money at all to your siser-in-law. Both you and your husband have done the best you could for his mother all along, and the sister's heavy expenses are none of your making. I do not see how you can be taxed for them. Your mother-in-law forgave the debt and that is all there is of it. You and your husband should concentrate on helping yourselves. You have been more than generous with *your husband and his people,* and I don't think you should allow yourself to be worried into your grave because of debts which you did not contract. There is no justice in that, and I wish you could stop worrying about it and get a little pleasure out of file. I hope you can follow my advice.

* * *

WORRIED: In my estimation you did just right not to kiss a boy you had met that same evening. If he is "mad" let him get over it. Do not worry any more about the matter.

Exercise To Keep Flesh Firm Must Be Systematic

By GLADYS GLAD

Slenderness, softly rounded, is the modern keynote of figure loveliness! Men nowadays do not admire fatness. And neither do they admire flabbiness, for flabbiness is definitely destructive of figure beauty. A good many women complain, however, that when they attempt to reduce, their flesh becomes soft and flabby. In such an instance, a woman may rest assured that there is something wrong with her reducing routine. For no good reducing method should ever leave the body in a flabby condition.

A really well planned course of reduction will not leave the flesh soft and flabby—provided, of course, that the instructions are followed to the letter. But that means that no half-way measures will do, if good results are desired!

EXERCISE NOT VIGOROUS ENOUGH

If, after following a really good reducing course, your flesh shows any flabbiness, there is but one explanation. And that is that you have not exercised as thoroughly and as vigorously as you should. This tendency to under-exercise is the commonest cause of flabby flesh. For exercise must be executed vigorously and systematically, not only to force the muscles to destroy their fatty excesses, but also to fortify the muscular tissues and make them firm.

If a girl is too lazy to exercise each day, she shouldn't expect to achieve figure perfection. She'll lose weight, of course, by dieting. The body must be firm, lithe and solid, if it is to be considered attractive.

Another common cause of flabbiness is the taking of questionable and unreliable pills, medicines or *cathartics for reducing purposes.* The majority of such drugs cause a loss of weight because they upset the processes of digestion and assimilation in the body. As a result, less benefit is derived from the foods eaten.

It is not safe to disturb digestion and assimilation in this manner. And such habits may eventually result in illness and stomach and intestinal *disorders. If you wish to reduce, fol*low a sane and well balanced dieting routine, rather than a fad diet. And be sure that you do plenty of proper exercising, so that your body will be molded on harmonious lines, and your muscular tissue will remain firm and smooth.

FRANCES LESLIE
Film Player Whose Figure Is Slim and Firm

BLONDE HAIR RINSE

Elsie—The blonde hair rinse to which you refer is composed of the juice of one lemon, one tablespoon vinegar, one tablespoon peroxide *and a pint of clear water.*

SUPERFLUOUS HAIR

Edna—The superfluous hair bleach to which you refer is composed of two teaspoons of peroxide and half a teaspoon of ordinary household ammonia.

EYEWASH

Jane—The boric acid eyewash is made by dissolving one teaspoon of boric acid in a glass of tepid, sterilized water.

Atmosphere . . .

Weather Change Serious Effect in Bringing Aches

By LOGAN CLENDENING, M. D.

The relationship of certain aches, *pains, fevers and other symptoms* to changes in the weather has long been a matter of discussion among patients, to which doctors have paid very little attention. We have now, however, an enormous treatise on the subject, "The Patient and the Weather", in four volumes, by William F. Peterson (published at Ann Arbor, Mich., by the Edwards Press). Dr. Peterson believes that there is a basis of explanation for the changes that are brought about by damp, cold, etc.

The soldier's old wound which pains him, the paroxysms of asthma that occur at certain times of the year regardless of pollen, catching cold, the flare-up of attacks of arthritis, the headaches that come in hot weather, the winds that bring neuralgia, are not simply vagaries of the mind or superstitions of the individual.

CONDITION AFFECTED BY WEATHER

Even in such a case as the Ma*guire girl who was for so many* years in a semi-comatose condition the fluctuations in the condition were shown to have a definite relation to climatic conditions. There is even described by a physician by the name of Wilson, such a thing as "laryngeal constipation."

The idea suggested here is that these complexes are accompanied by chemical changes in the body induced by external weather conditions The unstable individual with low capillary blood pressure and "a tendency toward acidity" (the author's words) is more susceptible to meteorological fluctuations. It is not only such things as neuralgic pains and rheumatic pains and asthma, but even the condition of heart and kidney patients fluctuates with the weather changes during the year. Thus there is always a flare-up of heart and kidney troubles in March, *the accumulation of the winter cold* and dampness.

Patients who can afford it have long since found this out for themselves and seek milder climates during the late winter and early spring months, but at least they may be glad to know that the medical profession no longer thinks they are wasting their money, but are really doing themselves some good.

For her first party dress why not a wide skirted black maire, with its front hemline faced with red?

Fight Colds and Chills with
BOVRIL

The rich goodness of the Best Beef Concentrated
B7-43

COMBAT RHEUMATISM
Rheumatism is often caused by uric acid in the blood. This blood impurity should be extracted by the kidneys. If kidneys fail, and excess uric acid remains, it irritates the muscles and joints causing excruciating pains. *Plan to help prevent rheumatism by keeping* your kidneys in good condition. Take regularly Dodd's Kidney Pills—for half a century the favorite kidney remedy. 106
Dodd's Kidney Pills

Beautiful floors with 10 minutes work!

JOHNSON'S GLO-COAT
By the Makers of Johnson's Wax
Gives Brighter Lustre —Longer Wear
NO RUBBING—NO BUFFING

Seasonable . . .

hints for housewives

MARSHMALLOW FUDGE COOKIES

Two squares chocolate, shaved; one cup evaporated milk, two cups sugar, one-fourth teaspoon salt, one tablespoon buter, one and one-half packages of marshmallows, cut in pieces; one teaspoon vanilla extract; three cups graham cracker crumbs, one cup walnut meats, finely chopped. Combine chocolate and milk in saucepan and place over low heat until chocolate is melted. Add sugar and salt, then stir until dissolved. Cook until mixture reaches the soft ball stage (228 degress F.). Remove from heat and add butter. Cool slightly, then add marshmallows, vanilla extract, graham cracker crumbs and chopped walnut meats. Mix well. Press into well-greased shallow pans. Chill eight to twelve hours, or over night, then cut into squares. Makes four dozen squares. These cookies take eight to twelve hours to chill. Nice for children's luncheon sweet or to send to the boy or girl away at school.

MINCE MEAT

One pound suet, chopped; two pounds lean beef, chopped; two quarts chopped apples, one-fourth cup candied orange peel, one-fourth cup candied lemon peel, one-half pound citron, three cups seeded raisins, juice, grated rind, one lemon; one orange, one cup currants, one-half cup molasses, one cup sugar, two teaspoons salt, one teaspoon cinnamon, one-half teaspoon allspice, one teaspoon nutmeg, two and one-half cups cider. Let meat simmer until tender, then chop. Add chopped suet. Then mix all ingredients and boil two or three minutes. Seal in jars. This is a very old recipe.

CREAM MEAT

Creamed meat is good in patty shells or on toast. Any creamed meat may be served as a meat shortcake, over biscuits.

CHEESE MEALS

The following recipes are taken from the bulletin published by the Dominion Department of Agriculture, Ottawa, "Cheese for Better Meals" by Laura C. Pepper.

Cheese Soup

Four cups milk; two or three slices onion, two tablespoons butter, two tablespoons flour, one teaspoon salt, one-eighth teaspoon pepper, three-quarters cup grated cheese, yolks of two eggs.

Scald milk with onion. Remove onion. Melt butter in top part of double boiler. Blend in flour. Add hot milk and seasonings and stir constantly until mixture thickens. Cook five minutes. Add beaten egg yolks. Cook one minute and add grated cheese. Beat with egg beater and serve at once. Egg yolks may be omitted but they make a richer and more delicious soup.

Cheese Pudding

Four slices butter bread one-half inch thick, one and one-half cups grated cheese, three eggs, one-quarter teaspoon mustard, two cups milk, salt.

Cut bread in cubes. Arrange alter*nate layers of bread and cheese in* butered dish. Beat eggs. Add milk and seasonings. Pour over bread and cheese. Set in a pan of hot water and bake in moderate oven (350 degrees F.) until pudding is firm—about 45 minutes.

PURITY FLOUR
MAKES BETTER BREAD

ROYAL CITY
CARROTS & PEAS
CARROTS and PEAS
For smart garnishing, or full, wholesome nourishment—Royal City carrots and peas offer a modern way to serve two delightful vegetables.

Serial Story . . .

Dead Reckoning

By BRUCE HAMILTON

CHAPTER 42

So secure had Tim felt from interruption as he searched Adam's room, that he had not troubled to lock the door And in his absorption he had heard no foot-steps in the corridor. His first intimation immediately preceded the sound of the door handle turning.

Panic-driven, he thrust the let*ter in his coat pocket, turning down* the flap, and threw the photograph frame back into the trunk. It was from the open drawer of the dressing table that he turned to face Adams as he entered the room.

The man's face was working with rage. He looked dangerous. Neither spoke for a few seconds.

"So you *thought* you'd double-cross me," said Adams at last. "You little rat." He closed the door behind him.

Tim found voice. Terrified as he was, his brain was working with furious activity. If he could only get out of the room! Ten seconds' start would be enough. He affected a *sickly smile.*

"Well, it was worth trying. . . . You might have been bluffing all the time. . . . I sent the girls to the cinema so as to have a free hand."

"I know you did I saw 'em in the High Street, and when they told me what had happened, I suspected *something fishy. That's why I'm* back so early."

It was clear that for the moment Adams was placing some restraint on himself. Tim saw he did not yet know the letter had been discovered. The advantage was slight, but it must be pressed home.

"Well, that's that. . . . I sup*pose you* were telling the truth. I've been over everything, two or three times. . . . If you have got it hidden here, you're smarter than I'd given you credit for."

He must not show undue eagerness to get away. . . . "No hard feelings, I hope," he added.

Adams' *eyes fell on the open* trunk He took a bunch of keys from his pocket, and locked the door behind him.

"Don't think you're going to get away with it so easily, Kennedy," he said. "I am not so sure I'm not going to give you a hiding for this."

Tim saw that Adams, *too,* was playing for time. He was unwilling to reveal the fact that the letter was indeed in the room, presuming Tim had not got hold of it. And he did not want to call attention to the trunk.

"Proper mess you've made," he said, advancing into the room. He turned up the edge of the disordered mattress and dropped it again, then went to the dressing tables and slammed the drawer shut.

"I'm sorry, Adams," said Tim humbly. "But you can't blame me for trying. The whole thing is a washout; you might as well call it square."

Adams made no reply. In the course of his pretended tour of inspection he came at last to the trunk. The photograph was lying on the top. He picked it up, turned it over, and turned to Tim with savage face.

"So you've got it, you rat," he *exclaimed, advancing* on Tim. "Come on, hand it over."

Tim backed against the wall.

"It's no use attacking me," he said. "I tore it up directly I heard you in the corridor. . . . And I threw the pieces out of the window. . . . You had better go and look for them, but I don't think they'll be *much use to you.*"

It was his last effort, feeble enough. It did not deceive Adams.

"Through a closed window," he said grimly. "No, Kennedy, it won't do. Have I got to take it off you?"

Tim saw that he would have to surrender or fight. He was 10 years Adams' senior, and nothing *like so strong. His body, always* fearful of physical pain, thrunk from a conflict. But the stakes were high.

He licked his lips.

"You win," he said. The words were hardly out of his mouth before he made his rush, head lowered. His object was to butt Adams *might wind him, disabling him long* in the stomach; with good luck he enough to unlock the door, rush downstairs, and burn the letter in the living room fire.

But Adams was ready. He stepped aside and caught Tim's head under his arm. "You'll have to get up earlier in the morning than that," *he grunted. "You've asked for it,* Kennedy. Let me see, I won't spoil your face; bad for business."

He hit Tim in the solar plexus. Lying on the ground in suffocating pain, helpless, Tim felt Adams going over his pockets. Presently he began to recover.

"That's better," said Adams. "Take *it easy a minute or two.*"

Tim felt in his coat pocket. The letter, of course, was gone.

"You might let me go now," he said dully.

"In a minute." Adams replied. "One thing, though, I may as well tell you. You were pretty smart, but it won't be any good trying again. What I told you about the letter wasn't true then, but it is going to be true from now on. I have got a solicitor up my sleeve all right, and I always meant to fix the thing up as I said — kept *putting it off.*

"I shall go to London tomorrow morning. You can come with me, if you want to make sure. And there's one other thing. You've had a bit of fun tonight, but you've got to pay for it. This little prank is going to cost you £50. I shall expect it tomorrow evening, in cash. Understand?"

"Yes," said Tim.

"All right, then" Adams unlocked the door and threw it open. "You can get out now."

Tim got out.

Adams did go to London next day, and Tim had to assume that all *chance of recovering the letter* by force had gone. There remained only one alternative—to persuade him to make a sale.

When he reached home in the afternoon, Adams was waiting for

(Continued on Page Five)

Always Delicious
"SALADA" TEA
506

Work or play..

YOU'LL DO IT BETTER AND EASIER WITH
QUAKER OATS
TO SUSTAIN YOUR ENERGY
Just try eating a delicious breakfast of Quaker Oats every day for two weeks and see how much better you feel — *happier too.*

HERE'S THE SECRET OF SERVING GOOD COFFEE

● Carnation in coffee adds flavour and a rich colour. On cereals or fruit, Carnation takes the place of cream deliciously and economically. In all cooking where milk is used, Carnation adds richness, because Carnation itself is twice as rich as ordinary milk; smoothness, because every drop of Carnation has its share of butterfat.
All the food value of the best cows' milk is in Carnation, making it a splendid food for babies. In addition, it is more digestible and has extra "sunshine" vitamin D. *Carnation is the evaporated milk the Dionne Quintuplets use.*
Write for the gorgeously illustrated Carnation Cook Book. A host of ideas and recipes for 10c, coin or stamps. Address Carnation Company Ltd., Abbott St., Vancouver.

IRRADIATED
Carnation Milk
A CANADIAN PRODUCT — "FROM CONTENTED COWS"

Strong Stuff But Critics Like 'Of Mice and Men'

NEW YORK, Nov. 24 (CP).—"Of Mice and Men," John Steinbeck's Gorki-like tale of human loneliness, was transplated on the Broadway stage last night and promptly nurtured by a warm rain of praise from the drama critics.

"Here is the first completely satisfying American play of the season," said an enthusiastic Richard Watts Jr. of the Herald Tribune.

Burns Mantle of the Daily News called it "as powerful a bit of stage realism as 'Rain'—as honest an exposure of the human drift and its ruddier profanities as 'What Price Glory'."

The story is of two footloose farm laborers. One has a child's mind and such strength he crushed life when he tries only to fondle. The other is his guardian, shrewd and loyal. Then the powerful one unwittingly kills the harlot-minded wife of his ranch-boss, the shrewd half of the team exterminates his friend to save him from the wrath of a posse.

MEN LOVE PEPPY GIRLS

IF you are happy and peppy and full of fun, men will take you places. If you are lively, they will invite you to dances and parties.

BUT, if you are cross and lifeless and always tired out, men won't be interested in you. Men don't like "quiet" girls. Men go to parties to enjoy themselves. They want girls along who are full of pep.

For three generations one woman has told another how to go "smiling through" with Lydia E. Pinkham's Vegetable Compound. It helps Nature tone up the system, thus lessening the discomforts from the functional disorders which women must endure in the three ordeals of life: 1. Turning from girlhood to womanhood. 2. Preparing for motherhood. 3. Approaching "middle age."

Don't be a three-quarter wife, take LYDIA E. PINKHAM'S VEGETABLE COMPOUND and Go "Smiling Through."

(Advt.)

CORNS REMOVED WITH CASTOR OIL PREPARATION

Say goodbye to dangerous razors and clumsy corn-pads. A new liquid called KORN-KING ends pain in 60 seconds and dries up the corn. Contains pure castor oil, iodine and camphor. Absolutely safe.

Easy directions in every package. 35c bottle saves untold misery. Approved by famous Good Housekeeping Bureau.

KORN-KING 35¢

ON SALE AT
PHONE 25
Medical Arts Block

FRESH, PURE AND WHOLESOME

Alpine BRAND EVAPORATED MILK

Pure as the Snow on Mountain Peaks.

NELSON Social..

By MRS. M. J. VIGNEUX

• Mrs. Norman C. Stibbs, 712 Josephine street, has returned from a three-week trip to Winnipeg, Toronto and Buffalo. She was accompanied home by Mr. Stibbs' aunt, Miss Bessie Dodd of Brantford, Ont.

• Ivan Hyde of Yahk spent Tuesday in Nelson.

• Mr. Seamark of Kaslo was a city shopper Wednesday.

• Mother Mary Flavia, provincial of the Sisters of St. Joseph, who was visiting St. Joseph's academy, left Wednesday morning for Holy Family convent at Fernie.

• H. R. Board left yesterday for Victoria to spend the winter.

• J. Meister of Renata was a city visitor yesterday.

• Mrs. J. Muraro, Granite road, left Sunday for a month's vacation with relatives in Iowa and Spring Valley, Ill.

• Mr. and Mrs. Russell of South Slocan were shoppers in town yesterday.

• Mrs. John Waldie, who was a patient at Kootenay Lake General hospital, left yesterday for her home at Robson.

• Andres Osted, mining man from Erie, spent Wednesday in Nelson.

• Walter Morris of Trail, who spent five days in Nelson, plans to leave for his home today.

• Mr. and Mrs. W. G. Elsdon of Bonnington were city shoppers yesterday.

• Mrs. W. Hufty and granddaughter, Barbara, returned Tuesday from Trail, where she visited Mrs. Hufty's son-in-law and daughter, Mr. and Mrs. Earl Fitzpatrick.

• Mrs. Campbell of Salmo spent Wednesday in town.

• Mr. and Mrs. S. M. Manning of the Relief Arlington mine are visiting Nelson for a few days.

• Mrs. O. Johnson and daughter-in-law, Mrs. F. Johnson of Salmo, were Nelson visitors Wednesday.

• Mrs. L. G. Morrell of Ymir was a city visitor Tuesday.

• Mr. and Mrs. J. E. Batley of South Slocan are visiting in town for a few days.

• Sister Mary Celestine and Sister Frances Joseph arrived in Nelson Tuesday to take up duties at St. Joseph's academy.

• Mrs. F. Parnaby of Procter was a Nelson visitor Tuesday.

• Bud Quinn of Harrop was a city shopper Wednesday.

• J. J. Campbell, R.R. 1, spent Wednesday in town.

• S. M. Manning, general manager of the Second Relief Arlington mines at Erie, and Mrs. Manning, were city visitors Wednesday.

Serial . . .

DEAD RECKONING

(Continued From Page Four)

him leaning over the living room mantelpiece, smoking a cigaret. Tim decided he could not do better than have the matter out here and now. He was near the end of his tether: last night's failure, so tragically unlucky, had brought him to a state of desperation in which he was almost prepared for open defiance.

"You're waiting for your £50, I suppose?" he said, as he closed the door. "Well, I haven't got it. And I'm not going to get it, either.

"Adams, you got the better of me last night, by sheer good luck and because you are stronger than I am. So much the better for you. But the time has come for you to understand I'm finished. Either you come to terms with me, for good and all, or you can take your letter to the police, and damn the consequences."

"Getting a bit reckless, aren't you?"

"If you like. Perhaps you can't understand there may be worse things even than standing a trial for murder. But you'll have to pay in the end, because I've made up my mind not to pay you another penny, the way I have been so far."

"We'll see about that. But I'm ready to hear any suggestion you have to make."

"At the beginning of this business I offered you £500 down for the letter. You know as well as I do you can talk about electric torches and cigaret ends till you choke, and you'll only get laughed at. It's the letter that counts. Well, my offer's still open and you can take it or leave it."

"Thanks, I'll leave it."

"Please yourself. But I'm not bluffing. I'm not going to have you about the house any longer, anyway. Either you leave it with £500 in your pocket or you leave it with nothing. Go to the police if you like—a lot you'll gain by it."

(To Be Continued)

Removal of a 14-foot wide bottleneck road near Richmond Bridge is to be part of a £38,000 road improvement plan.

Red Cross Appeal By China Written as Bombs Mangle

Nelson board of trade has received an urgent letter from A. R. Edwards, publicity manager of the Red Cross in Central China, asking aid "in the name of suffering humanity and for the prestige of our Empire people" for the poor, half-starved Chinese in the war-torn part of central China. The letter asks aid from civic clubs, churches, business organizations, recreation clubs and individuals. In part the message reads:

AIR SIRENS SHRIEK

"Dear friends at home:

Have you ever heard the roar of aeroplanes overhead loaded with death and destruction? Have you ever seen grief-stricken, half-crazed mothers digging in the debris of ruined homes for the mangled bodies of their little ones? As this letter is being written, 5000 wounded are being received. The air sirens are again shrieking their warning, and within a few moments hundreds more will join the roll of the dead. In the name of those who live to suffer, we ask your help.

CHINA: A peace-loving and patient people are defending their own soil. A war of terror is being waged that strikes from the sky at the noncombatant population of teeming cities. CENTRAL CHINA: From north, south and east, the wounded are being brought back to us. Daily air attacks are made on our interior cities. A hundred and fifty small missions or private hospitals are looking to us for the extra supplies and financial support which they so urgently need. HANKOW is the nerve-centre of 200,000,000 people, who are cut off from Shanghai by the closing of the Yangtsze and from Peking by the serious fighting in the North.

THE RED CROSS: An independent headquarters has been absolutely essential for Hankow in order to procure funds and supplies and to care for the wounded and suffering. THE COMMITTEE has as chairman, the mayor of Hankow, Dr. K. C. Wu, who is a Princeton graduate; as vice-chairman, the British Consul General, G. S. Moss, C. B. E.; as members, the American consul general, Paul R. Josselyn and all of the consular body, the high dignitaries of the Catholic and Protestant churches and business experts, both foreign and Chinese.

MUST HAVE HELP

YOUR HELP: We want, need and expect your personal help immediately, but we want more than that. We want you to bring this emergency of horror to the attention of friends and organizations. IN SENDING MONEY please make telegraphic transfers or mail drafts to the Treasurer of the International Red Cross, care Hong Kong & Shanghai Bank or National City Bank, Hankow, China. No matter how small your contribution, it will mean life or relief to some poor sufferer. No matter how big your contribution, it will be used for direct aid for wounded soldiers and noncombatants.

The appeal to you is financed partly by the pennies of ill-fed coolies and by the very grains of rice from the scanty meals of children. It is a sacred trust in your hands. We ask your generous support both in the name of humanity and for the prestige of Western Peoples.

The International Red Cross Committee for Central China.

Andrew Sostad, Erie Mining Man Is City Visitor

Andrew Sostad, well-known mining man, operating the Dufferin Gold and Keystone mining properties, at Erie, is in the city.

LET ME HEAR YOUR SIREN, PLEADS BOY

DES MOINES, Ia., Nov. 24 (AP).—Assistant Chief Harry Nestle of the Iowa highway patrol planned to pay liberally when a farm boy helped get his car out of the mud, but the lad spurned money.

"There is one thing you could do for me, mister," he ventured bashfully, "let me hear your siren once."

Nestle obliged.

BACK WITH QUINTS

CALLANDER, Ont., Nov. 24 (CP).—Dr. Allan Roy Dafoe, physician for the Dionne quintuplets, was back with his five little charges today after a visit to New York.

The Formal Season is Here!

During the gay holiday season be sure that your feet are dancing in Andrew's shoes. They're smartly styled . . . in new colors . . . with lines that will lend distinction to your feet!

In black, gold and silver, silver and black, gold and black, and in brocade.

Sizes 4 to 9, AA to C

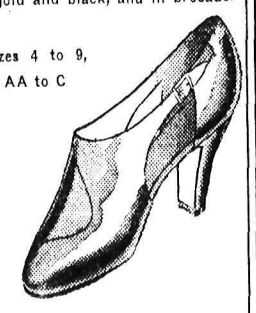

$3.95 to $5.50

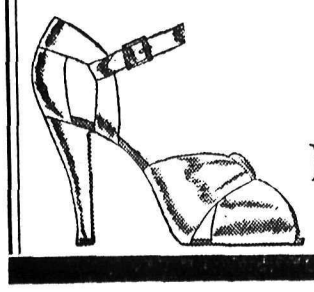

R. Andrew & COMPANY

Leaders in Footfashion

Once Again We Give You

PROMOTION DAYS

THURSDAY—FRIDAY—SATURDAY

The last Promotion Days are here of 1937 and the store is ablaze with bargains in all departments. Come in during these next few days and make your dollars go further.

Look at This for a Wonderful Value

8 Only

Evening Dresses

Of Silk Crepes, Satins, Moire and even Velvet. Prices to $17.75. Just 8 only Clearing Price $3.95

EVENING DRESSES

Of Velvet, Silk Crepes, Metallics and Cut Velvets. Values from $17.75 to $35.00 Special $10.95

Afternoon Dresses

In plain colored Silk Crepes, Fancy Prints and Taffetas. Among these are a few wool Dresses. Sizes 14 to 40 and some half sizes. Promotion Days $4.98

Cotton House Frocks

In fast washable colors, including some Smocks. Promotion Days 98c

HATS AT $2.79

This season's smartest Hat styles including Fur Felts, Stitched Felts and Velvet. Regular to $4.95.

SATIN and CREPE

Dressing Gowns

Including a few lounge pyjamas. To Clear $2.98

DRY GOODS

CELANESE DULCELLA

A material suitable for Slips and Children's Party Dresses. Plain colors of Nile green, sand, gold, pink and black. 44 inches wide. Promotion Days, yard 39c

BROWN TURKISH TOWELS

Large size. 21x46. Imported quality. Each 29c

UNBLEACHED SHEETS

Large size. Hemmed. Ready for use. Fine quality. 84x90. Each $1.29

DORCAS ROUGH BATH TOWELS

In pastel colors of rose, gold and green. Packed in cellophane and make a useful Christmas present. Pair 98c

LINEN CLOTHS

Colored bordered. 50x50. Promotion Days, each 89c

BRIDGE CLOTHS

Hand Embroidered, and Napkins to match. To Clear, set $1.29

20 PAIRS ONLY LARGE SIZE FLANNELETTE SHEETS

Soft and fluffy quality. Slightly soiled with coal dust. A satisfactory value. Pair $1.98

ALL LINEN CLOTHS

Colored bordered and Napkins to match. Size 54x54. Boxed for Christmas giving. Each $1.79

ALL LINEN TEA CLOTHS

Fancy checks, in green, gold, rose and blue. 2 in a Box 89c

VIYELLA FLANNELS

In plaids, checks and fancy weaves. 36 inches wide. Promotion Days $1.29

DORCAS SUNMAID FABRICS

In plain colors of brown, green, maize and sand. Suitable for your smocks. 36 inches wide. Yard 39c

FANCY PLAID DRESS MATERIALS

For Children's Dresses and Skirts. 36 inches wide. Yard 39c

HORROCKSES and other English White Flannelette

A good even quality that will launder beautifuly. Made of best Egyptian cotton. 36 inches wide. Yard 25c

Buy Your COAT Now

Luxurious fur trimmed Coats. Tweeds and plain materials. New styles. Beautifully tailored. These are real bargains. Values to $69.75. Promotion Days $27.50

WOOL GLOVES

In small, medium and large sizes. Brown and beige with gayly contrasting cuffs. Promotion Days. Pair 49c

MOODIES RAYON VESTS AND BLOOMER SETS

In tea-rose, Nile and white. Boxed for Christmas giving. Set $1.19

SLIPS

Made of fine quality crepe with fine embroidery and lace trim. All sizes. Peach and white. Promotion Days $1.29

BRASSIERES

Of fine quality. Satin lace and brocade. Tea-rose and white. 39c

FULL FASHIONED

CREPE HOSE

New fall colors. Substandards of a well known manufacturer. Worth $1.00 pair. Special, pair 79c

VISCOSUEDE RAYON PANTIES

In tea-rose and white. Small to large sizes. Promotion Days 49c

Kayser Novelty RAYON PANTIES

In white and rose blush. Nice fine quality. Suitable for Christmas presents. 39c

WOOL SCARVES

In plaid and check designs. Woven in England. Promotion Days 69c

Shop on Thursday, Friday and Saturday for These Bargains

Phone 200 — *Herman Hunt* Ready-to-Wear and Dry Goods — Baker St.

Nelson Daily News

Established April 22, 1902.

British Columbia's Most Interesting Newspaper

Published every morning except Sunday by the NEWS PUBLISHING COMPANY, LIMITED, 216 Baker Street, Nelson, British Columbia.

Phone 144, Private Exchange Connecting All Departments.

Members of the Audit Bureau of Circulations and The Canadian Press Leased Wire News Service.

THURSDAY, NOVEMBER 25, 1937.

BRITISH COAL LANDLORDS

The British government is to make yet another effort to overcome the distress of the coal industry. The proposal is State ownership, a bill for the nationalization and "rationalization" of all coal mines at a cost not to exceed £66,450,000 ($332,500,000) having been submitted to parliament last week. It is the remedy that has been advocated by the British Labor party and other Socialist groups for the past twenty years, yet, oddly, it is to be undertaken by a Conservative administration.

The plan, though now somewhat revised, was first outlined to the house by Premier Baldwin in 1935, following studies made by a coal mines reorganization commission appointed in 1930. At that time the royalty owners were asked to name a sum for which they would be willing to sell to the state. They asked £150,000,000 ($750,000,000), but when the government balked agreed to accept the valuation of an arbitration board. From many there came boisterous protests when the board fixed on the £66,450,000 figure.

There are between 4000 and 5000 of these "surface landlords" in Britain, most of them hereditary owners. The Church of England, one of the most extensive owners, is said to receive in the neighborhood of $1,850,000 a year in royalties. These royalties range, without any or with very little concern for the economic value of the mines, from 5 1-2 pence to 8 1-2 pence on every ton. They are being paid, according to the investigators, on mines which should long ago have been closed as inefficient producers, and they are held to be the greatest obstacle the industry has to straddle in meeting foreign competition on overseas markets.

Some idea of the confusion the royalties create in mine administration can be had from the fact that "each mine has had to make an average of five separate leases with as many owners." It is also contended that with more than 4300 landlords to be consulted it has proved impossible to re-equip and modernize the coal mines, while many of them have been worked so long and go to such depths that they must be modernized before they can be made profitable.

Under the government-ownership plan it is proposed to reduce the number of mines, either by shutting down the inefficient or by amalgamating the undertakings. A commission will assume control July 1, 1942, until which time existing royalties and other charges will be paid. The present marketing schemes will be maintained, with certain revisions to safeguard the consumers. The expectation is that modernization, reduction in rents, abandonment of the inefficient properties, will be sufficient to remove the shackles.

In 1933, when the distress was as severe as it ever was, coal production amounted to 209,246,000 tons, with a value of £134,646,000. Manifestly the government is entering the realm of big business. Whatever may be the potential value of mines, or the future of the coal industry, $332,500,000 is a heavy investment on which to build up the reserves the government estimates as essential to its rationalization program. While it is possible to see and estimate the advantages of the proposal to the mine operators and to labor, it will be advantageous only if it can be self-sustaining and is not forever dependent on subsidies from the taxpayer. That will take time to prove, and until it is proved the taxpayer will carry the burden.

Every man, however humble his station or feeble powers, exercises some influence on those who are about him for good or evil.—Prof. A. Sedgwick.

GASOLINE COSTS

The early condensed reports on the opinion of the MacDonald royal commission on gasoline, fuel, oil and coal prices in British Columbia gave the impression that one of the major factors in the high cost of gasoline in British Columbia was the expense of advertising.

More detailed reports show that what the commission was really hitting at was the total amount charged to advertising which included many expenses in connection with service stations and so on, which actually speaking should not be considered advertising.

Like many other concerns, the oil companies quite often throw into the advertising column expenditures for what is not advertising at all, unless the meaning of the word "advertising" is pretty well stretched.

Official records show that the expenditures of the oil companies in Canada during the year 1935 on daily newspaper advertising amounted to about one twenty-fifth of a cent per gallon. Even if all other legitimate advertising expenses were added to this figure, that is to say, those for radio programs, posters and so on, the total cost of advertising would have very little bearing on the cost to the consumer of a gallon of gasoline. In fact, the cost per gallon of advertising would appear to be so small that, as in most cases, the advertising in the long run has the effect of enabling the producer or manufacturer to sell more cheaply than if he did not advertise, because advertising cuts down costs by enormously increasing the volume of business.

I am never less at leisure than when at leisure, nor less alone than when I am alone.—Scipio Africanus.

THE NEW APOSTLE OF PEACE!

?? Questions ??
ANSWERS

This column of questions and answers is open to any reader of the Nelson Daily News. In no case will the name of the person asking the question be published.

J.V., Grand Forks, B.C.—Are any of the following coins worth more than their face value? If so, how much?
U.S. Silver Dollar, 1879 (Mont S), Liberty Head.
U.S. Silver Dollar, 1879 (Mint S), Liberty Head.
U.S. Silver Dollar, 1882 (Mint S), Liberty Head.
Canadian Silver Dollar, 1935.

Answer—We do not think that these coins are worth much more than their face value excepting that if your Canadian Dollar is of the Jubilee issue, it should command a premium of about 20 per cent. There were, however, many thousands of these Jubilee dollars issued and it is not always easy to dispose of them at a profit. Further information can be obtained by writing to Numiasmatic Co. of Texas, Fort Worth, Texas, or to the Scott Stamp & Coin Co., 1-W 47th St., New York.

D.G.B., Nelson—In a recent cribbage game one hand held three fives, one four, and a seven turned up (5 of diamonds, 5 of clubs, 5 of spades. 4 of diamonds, and 7 of clubs turned up).

The count for this hand is eight, two points for the total of 15, and six points for the three cards of a kind.

Curious, Kimberley: I am told that there is something peculiar about the figure nine.

Answer: Probably what you had in mind is the following.

1 times 9 plus 2 equals 11
12 times 9 plus 3 equals 111
123 times 9 plus 4 equals 1111
1234 times 9 plus 5 equals 11111
12345 times 9 plus 6 equals 111111
123456 times 9 plus 7 equals 1111111
12345678 times 9 plus 8 equals 11111111
12345678 times 9 plus 9 equals 111111111

It will be noted that the number of 1's in each result is the same as the figure which is added to the product of the first two columns.

ANOTHER EXAMPLE

123456789 times 8 plus 9 equals 987654321
12345678 times 8 plus 8 equals 98765432
1234567 times 8 plus 7 equals 9876543
123456 times 8 plus 6 equals 987654
12345 times 8 plus 5 equals 98765
1234 times 8 plus 4 equals 9876
123 times 8 plus 3 equals 987
12 times 8 plus 2 equals 98
1 times 8 plus 1 equals 9

AND STILL ANOTHER

12345679 times 9 times 9 equals 999999999
12345679 times 8 times 9 equals 888888888
12345679 times 7 times 9 equals 777777777
12345679 times 6 times 9 equals 666666666
12345679 times 5 times 9 equals 555555555
12345679 times 4 times 9 equals 444444444
12345679 times 3 times 9 equals 333333333
12345679 times 2 times 9 equals 222222222
12345679 times 1 times 9 equals 111111111

EXCUSE IT, PLEASE!

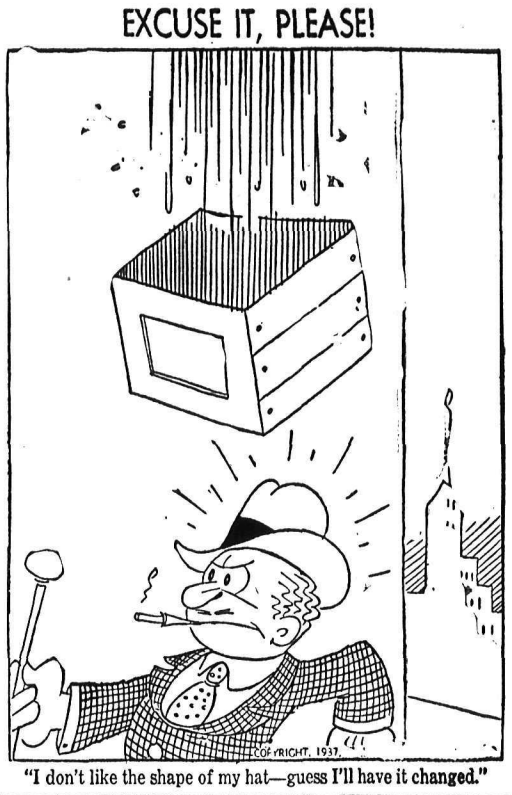

"I don't like the shape of my hat—guess I'll have it changed."

FOR **MINING CAMPS**

Unsanded Cottonwood panels are suitable for all mining and other camp buildings. They are strong, waterproof, light and very easy to handle.

District Distributors
Wood, Vallance Hardware Co., Ltd.

CONTRACT BRIDGE

As Written by SHEPARD BARCLAY

FORGET EXTRA TRICKS

DON'T TAKE a chance of letting the other fellow lead through your guarded king if there is some way to prevent it, and thereby make your contract sure. Unnecessary finesses, which might produce an overtrick if they work, but put yourself in danger of defeat if they do not, are not sound bridge.

North: ♠ 7 6 5 ♥ J 10 4 ♦ A Q 8 ♣ A Q J 3
West: ♠ A Q J 10 8 ♥ 8 3 ♦ 9 4 3 2 ♣ K 9
East: ♠ 9 2 ♥ 6 4 2 ♦ K 7 5 ♣ 8 6 5 4 2
South: ♠ K 4 3 ♥ A K Q 7 5 ♦ J 10 6 ♣ 10 7

(Dealer: South. Neither side vulnerable.)

West overcalled South's opening bid of 1-Heart, with 1-Spade and North went to 2-Clubs. South rebid his hearts, North assisted and the contract ended in 4-Hearts by South.

West led the diamond 2 and South decided he could make an extra trick if West had been obliged to lead away from the diamond K. He therefore played the diamond 8 and East won with the diamond K. The spade 9 was returned and allowed to hold, but East was able to continue leading the suit with the spade 2. West overtook and cashed three spades.

Had South gone up with his diamond A, he would have made the contract, for after drawing trumps, he could have tried the club finesse. As this happened to be favorable, two spades could have been tossed on the two set up clubs and the contract could have been made.

* * *

Tomorrow's Problem

North: ♠ 8 5 2 ♥ 9 6 4 ♦ A K 10 8 6 4 ♣ A
West: ♠ Q J 9 7 ♥ A 8 3 ♦ Q 7 3 ♣ 10 6 5
East: ♠ A 10 4 3 ♥ K 5 2 ♦ J 2 ♣ 9 8 3 2
South: ♠ K 6 ♥ Q J 10 7 ♦ 9 5 ♣ K Q J 7 4

(Dealer: North, Neither side vulnerable.)

How should East and West defend against South's 3-No Trump contract after the lead of the spade Q?

WHAT THE PRESS IS SAYING

"If juries were encouraged to bring in special verdicts their real opinion would frequently be more clearly disclosed," writes a contributor to the Fortnightly Law Journal. "When a jury by a special verdict, finding rather specific facts than forming a conclusion on the whole case, discloses its doubts as to the defendant's intentions in doing the act he is charged with, opportunity is given to both sides to try to clear up this doubt in the jury's mind and the issue is correspondingly narrowed, with what should be beneficial results.

"I have no doubt whatever that in a fairly complex criminal case there are too many issues left to be solved at one time by any average jury; if they could be dealt with separately or in groups the jury would be more apt to arrive at a sound conclusion with the assistance of the judge furnished from time to time as certain issues of fact are disposed of.

"As it is juries are rather too apt to base their opinion of the whole case on the one issue of the veracity of the witnesses, which is certainly in most cases only one of several issues."

ONE NEEDED BOOK

A Chatham trustee feared that some parents might regard it as an imposition to purchase Bibles for the use of their children in the schools, in view of the large number of other books which have to be purchased. If there is any home in the city without an extra Bible available for children, it is indeed time that some purchasing were done.—Chatham News.

PROTECTION OF DEMOCRACY

No British statesman is asking the United States to come to Britain's rescue. Britain can fight her own battles. But she would welcome the support of the United States in endeavoring to prevent another cataclysm that might drag down civilization. If the United States takes a stand by the side of Great Britain to prevent another war she is doing so to rescue not Britain but herself. If there is any rescuing going on today it is Britain trying to rescue and save the principle of government upon which the Republic is based.—London Free Press.

"Build B. C. Payrolls"

$35 Cash Free

Write a letter to us saying why you use Pacific Milk—for cooking, for baby, or other purposes.

BEST LETTER $25.00
2ND BEST $10.00
THIRD — 1 Case Pacific Milk
FOURTH—½ Case Pacific Milk
NEXT 6—1 Dozen Tins Each

All Letters to be the Property of This Company

Pacific Milk

1226 HOMER ST. VANCOUVER, B. C.

AUNT HET

By ROBERT QUILLEN

"I reckon a week at a resort is worth all it costs. It makes you feel so good to get back home where you can cook somethin' you like."

GEMS FROM LIFE'S SCRAPBOOK

WORDS

"First purify thought, then put thought into words, and words into deeds" —Mary Baker Eddy.

* * *

"Who is this that darkeneth counsel by words without knowledge? —The Bible.

* * *

"Words are the soul's ambassadors who go abroad upon her errands to and fro" —J. Howell.

* * *

"A good word is an easy obligation; but not to speak ill requires only your silence, which costs us nothing" —Tillatson.

* * *

"And well said again!
And 'tis a kind deed to say well!
And yet words are no deeds"
—Shakespeare.

Looking Backward . . .

TEN YEARS AGO
November 25, 1927

C. J. and Walter Sahlstrom of Kinnaird have killed four cougars and one coyote.—Dr. L. E. Borden has left to speak at New Westminster at the Conservative convention.—Mrs. J. M. Harris of Sandon passed through Kaslo on her way to the prairies.—J. Foy of Procter visited Kaslo.—Commander Gerald Houlgrave of Wilmer returned from a visit to the coast.—William Fraser of Kootenay Bay was a city visitor.—R. A. Grimes, who has been in Silverton, left for Cranbrook and Kimberley.—Mr. and Mrs. J. P. Burns, Silica street, had as their guest Mrs. Clarence Shannon of Willow Point.—Mrs. J. Turner, Baker street, and Mrs. Jack Hoogerwerf left for a few days in Grand Forks.—Mrs. Ronald Grayson of Bonnington is a city visitor.—Mr. and Mrs. L. Hanna, Cedar street, have as their guest Mrs. Sam Hunter of Kaslo.

TWENTY YEARS AGO
November 25, 1917

Mrs. G. S. Hart of Castlegar is in town.—T. C. Peck of Midway is a city visitor.—Rev. G. S. Wood of Creston is in Nelson.—Charles F. Michener, F. E. Haverty and James Watt of Grand Forks have left for service overseas.—Fine, mild weather in the district is hampering deer hunting.—Sergt. J. S. Smith of Bonnington died in Kootenay Lake General hospital.—Major-General Leckie of Victoria has notified Mrs. Joseph Goulding that he will personally present to her the military medal won by her son Joseph, who was killed during valiant action.—Rev. C. T. L. McClintock, new pastor of St. Paul's Presbyterian church, has arrived in town. — Prof. Arthur Lakes, aged 75, died suddenly about midnight November 20.

THIRTY YEARS AGO
November 25, 1907

Born, November 24, to Mr. and Mrs. James Hurdle, a son.—W. A. Macdonald has returned from Vancouver, where he attended a sitting of the fall court.—J. H. Vanstone left for an extended visit to Mexico, where he has mining interests.—Miss Pauline Johnson, the Indian entertainer, gave a performance last night at the opera house. — Carl Stephanie, 36, died last night.—Contract for the new $18,700 curling and skating rink at Fernie has been let to a local contractor.—T. J. Graham of Nakusp is a city visitor.—W. A. Miller of Creston is a Nelson visitor.—Major A. E. Hodgins returned from Winnipeg.—An inch pipe is being laid on Pine street between Selwyn and High streets.

A bird propels itself forward by the back thrust of its wings from a position over its head. The meeting of the wings beneath the body sustains the bird in air until the next back stroke.

WHAT DO YOU THINK?

All letters to the editor must be signed with the name of the writer. A nom de plume may be used for publication if desired. Lines in typewritten copy should be double spaced.

Some Battery Men Are Needing Work

To the Editor:

Sir—Is the city of Nelson against the 111th field battery?

Personally, I think it is about time that something was done. That "something" means that the city of Nelson and its business merchants should be heartily ashamed of the way they are treating the three or four unemployed members of the 111th battery.

I was speaking to one young member, and he tells me that while there are men of every nationality under the sun working for the city, he met with instant rebuff at every application he made for work. The young man is married and needs the work. He is a very good worker, as I know from previous experience. It appears that the radicals and what have you are hired and the men that have volunteered to help protect Canada in case of war are ignored.

I understand that the battery in Trail and Rossland is given every encouragement by the C. M. & S. company and the district.

Why not have prospective employers get in touch with the commanding officer of the 111th battery—and if they need a man, even for a day, wouldn't it be better to give the jobs to these men than the other type that curses behind his employer's back and calls him a "rotten capitalist"?

Well, Mr. Editor, how about it?

PUZZLED.

Nelson, B.C., Nov. 23, 1937.

Don't Wait!

Order Your Personal Greeting Cards Now

We still have a fine selection of beautiful cards. Come in and examine our display. Sold in lots of two dozen only—$2.00 up.

Nelson Daily News
Commercial Printing Dept.

1545

PRE-CHRISTMAS SALE

THE BAY NELSON B.C.

THURSDAY FRIDAY SATURDAY

NOVEMBER 25th. 26th. and 27th.

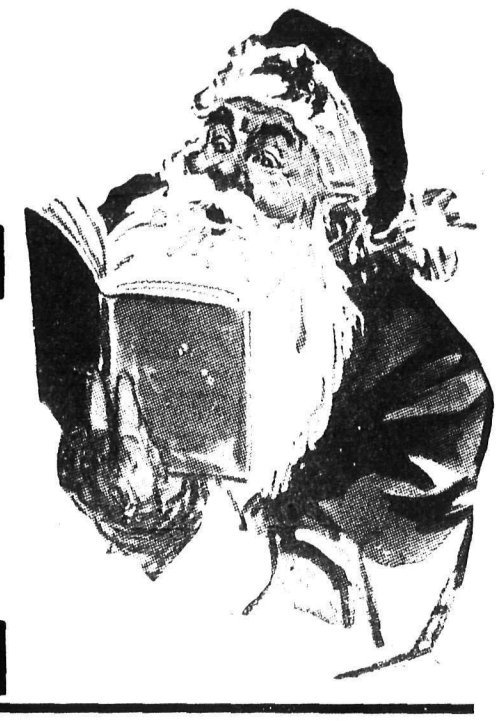

Purchase Your WINTER COAT

AT A GREAT SAVING

A splendid selection of fur trimmed and tailored tweeds. In all-wool fleeces, nubby and tree-bark weaves. All coats fully lined and interlined. Luxuriously furred. Regular $19.95. Price **$14.95**

CUSTOMERS' CHARGE ACCOUNTS OPEN FRIDAY NOV. 26, PAYABLE JAN. 10th.

TWIN SWEATER SETS

Lovely weaves in pure botany wool. A lovely gift that is certain to please. Cardigan in regular coat style, buttoned right up to the chin. Under sweater is in matching or contrasting color with short sleeves. Every shade in sizes 14 to 30. ..... **$2.49**

PULLOVERS and CARDIGANS

Another group of sweaters for those who would like a gift at a lower price. Bright colored pullovers and cardigans in pure botany wool and novelty mixtures. Sizes 14 to 40. ..... **$1.89**

TAILORED SKIRTS

For Active Sports Wear

Pure wool faille skirts in pleated or swing style. Smartly trimmed with pockets or buttons. Colors plain or plaid. 14-20. .. **$1.79**

FOR THE KIDDIES BOYS and GIRLS

CHILDREN'S REEFER COATS

Buy that winter coat now at a bargain price. Tailored of all wool chinchilla, warmly lined with red flannel. Double breasted and belted. Navy in sizes 2 to 6. Each **$2.95**

BOYS' FLANNELETTE PYJAMAS

Boys' warm flannelette pyjamas made from soft warm flannelette. Suit **97c**

BOYS' COMBINATIONS

Boys' wool and cotton mixed combs. with a soft fleece lining, short sleeves and knee length, short sleeves and ankle length. **98c**

GIRLS' WOOLLEN SKIRTS

Shop here and save. Tailored little pleated skirts in all-wool plaids and tweeds. Buttoned on to white cotton waists. In blues, browns, greens and rusts. Price **95c**

BOYS' JERSEY and FLANNEL SUITS

Purchased for the smaller boys, with an eye to style as well as quality. In all-wool flannel shorts with woollen jersey tops. Plain and contrasting colors of navy, red, blue, brown and green. Sizes 2 to 6. Suit **$1.00**

25 MEN'S OVERCOATS

Specially purchased for this event to save you dollars on your winter coat. Silvertones and Melton cloths in all the latest styles and models. Sizes 36 to 44.

- RAGLANS
- GUARDS
- BALMACANS
- SLIP-ONS

$12.95

MEN—SEE THESE NEW

Fur Felt Hats

Just received winter's most stylish hat in dark shades of blue, green and brown. Snappy styles in snap or roll brims. Sizes 6¾ to 7⅜. Price **$2.79**

EVENING GOWNS

Gay, inexpensive Dresses for the festive season. Evening gowns in silk crepe, moire, taffetas and satins. A wide variety of styles and colors. New details in sleeves and skirts. Sizes 14 to 20.

$3.98

AFTERNOON FROCKS

Specially purchased for this event. Dresses for all occasions. Smart styles in plain crepes, satin-back crepes, wool crepes etc. Styles in this group to suit every taste for matron or miss. Every color including black.

$4.95

SUPREME VALUES IN GIFT LINGERIE

THE GIFT THAT PLEASES HER THE MOST

RAYON LINGERIE

Perfect quality lingerie in a heavy rayon. Panties—with elastic waist—and cuff at knees. Bloomers—with elastic at waist and knees. Vests—with built up shoulder. Tea-rose and white in Small, medium, large **39c**

WOOLLEN SNUGGIES

Snuggie vests and panties in pure wool, perfect quality. Built up shoulder vests—cuff panties. Buy several and save. Small, medium and large in tea-rose and white.

49c

WINCYETTE GOWNS

Deep nap wincyette gowns in a complete selection. Roomy and long. An exceptional value in white and colors. Sizes small, medium and large. Each

69c

BATHROBES

An acceptable gift and one that is sure to please. Pure wool robes in gay patterns. Colors of rose, blue, mauve and green. Small, medium, large. Price **$2.95**

SILK, CREPE and SATIN SLIPS

Tailored of heavy silk-crepe or satin. Bias cut for better fit under smooth dresses. In lace or fagot trimmings. Tea-rose and white in sizes 14 to 44. Slip **$1.49**

MEN! HERE'S A CLOTHING SALE THAT IS NEWS—

SAVE BY BUYING YOUR SUIT NOW

TWO-PANT SUITS

For Men and Young Men

Exceptional quality suits for business or dress wear, good looking and hard wearing. These are new fall and winter suits in the latest styles and patterns. Models for all. Sizes 36 to 46. Two-Pair pants

$17.95

FINE SHIRTS

Fused collar style, a complete stock of new Christmas Shirts, hundreds of well dressed men will stock up at this price, for their own wardrobe or for Christmas giving. Boxed for Christmas gifts.

$1.19

SAVINGS IN GIFTS FOR THE HOME

NOVELTY CHINAWARE

Just in time for the gift season. In this group are cups and saucers. Covered butters, salts and peppers, cheese dishes, measuring cups, brown bakers, fruit bowls, ash trays, tall jugs etc. Big value. One Price **10c**

TEAPOTS AT A LOW PRICE

75 only Brown Betty Teapots. 3 and 4 cups size. Well finished and good shape. EACH **10c**

CHINA CUPS AND SAUCERS

4 of these make a nice gift. Assorted new designs on attractive shapes. An arresting value. Cup and Saucer **22c**

Cut-Glass Stemware

Has the appearance of the most expensive etched glass. Delightful shape and pattern. Goblets, wines, cocktails, ports, sherries, fruit or fish cocktails and liqueurs. Specially priced.

6 for $1.00

Spring-Filled MATTRESSES

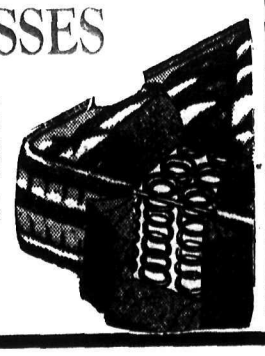

Hundreds of well covered resilient springs that give and take with the body. Sleeping comfort built into a bed and at a price you can afford. 4' or 4' 6" sizes. Sale Price

$16.95

POCKET FLASHLIGHTS

More than a toy! Handy square box flashlight containing two batteries and good bulb. Any boy or girl will want this. Each **19c**

TABLES

You will be delighted with these smart little tables. There are just 24 in the lot. Away below regular price. Each **$1.49**

Men's Xmas Hosiery

Now is the time to stock up on something worth while. A large selection of rayon and wool mixed socks. All the newest Christmas patterns.

4 TO A BOX	3 TO A BOX	2 TO A BOX
$1.00	$1.00	$1.00

BRUSHED WOOL SWEATERS

The ever popular jacket. Newest mottled colors of blue, brown, grey, a full zipper front coat with fancy back and adjustable waist bands. **$3.98**

MEN'S LINED GLOVES

Men here is your opportunity to get a pair of these dress capeskin gloves, in tan, grey or black. Warmly lined and finished with dome fastener style. Pair **$1.19**

REMARKABLE SELLING OF MEN'S XMAS TIES

Three groups which makes your gift selection easy. Wonderful value in neat smart striped, and silk mixtures, crease resisting linings, full length and all individually Christmas boxed.

39c 50c 75c $1.00

ENAMEL ROASTERS

Big enough for a large bird. These come in "Scotch gray" or dark blue. Regular value $1.49. Each **$1.09**

Hudson's Bay Company.

INCORPORATED 2ND MAY 1670.

THE BAY
NELSON B.C.

PRE-CHRISTMAS SALE

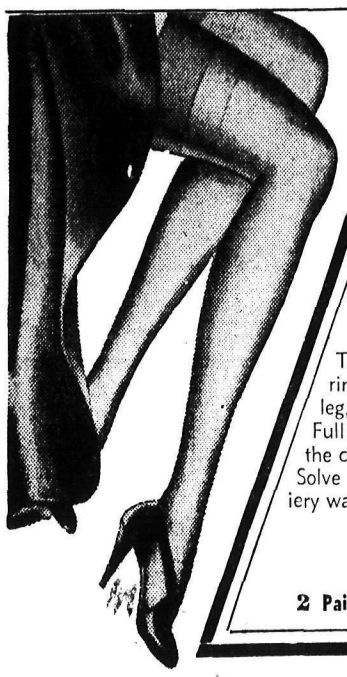

SAVINGS IN LADIES' HOSIERY

QUALITY SILK CREPE

Thrilling, lovely sheerness—ultra dull—ringless silk crepe hose—flattering to the leg, in the new 1937-38 shades.
Full fashioned, silk crepe to the top with the cradle foot. Sizes 8½ to 10½.
Solve your Christmas problem the "hosiery way"!

89c

2 Pair for $1.70

WOOL AND RAYON HOSIERY

Ribbed or Garter Top

This is a hard special to beat;—A fine wool cashmere and rayon twist with the white fleck. Deep garter welt or ribbed top. Smart shades for winter—gunmetal and white, caribou and white, taupemist and white. Sizes 9 to 10½. Pair

57c

Chiffon or Semi-Service

You'll be delighted with the smooth, clear texture and fine appearance of these hose. Semi-service have a lisle welt, the chiffon are silk to the top—all are full fashioned. Six of the season's smartest shades, in sizes 8½ to 10½. Pair

69c

2 pair for $1.29

PURE SILK CREPE HOSE

Circular Knit

The texture is lovely and the wearing qualities will delight you! Every pair perfect—a simulated back seam and the foot reinforced at points of wear. Select your shades—Smokestone, taupemist, jaunty, avenue and durbar. Sizes 8½ to 10½. Pair

49c

IMPORTED KID SLIP-ON GLOVES

Distinctive quality—exquisitely styled—the glove you'll be proud to wear for "best." A really outstanding "glove special," in the newest styles. All unlined. Colors, navy, black, brown. Sizes 6 to 7¼. Pair **$1.89**

WOMEN'S LINED CAPESKIN GLOVES

Very dressy and so cosy in the colder weather are these fleece-lined capeskin gloves. Either dome fastener or elastic shirring at the wrist. Plain or fur trimmed. Colors black, brown or grey. Sizes 6½ to 8. Pair **$1.00**

CLEVERLY DESIGNED HAND BAGS

Smartly Grained Finish

Modern and stylish hand bags for milady! Some with top handles or back straps, each fitted with zipper fasteners and attached change purse or metal frame change purse—all with mirrors. Colors black, navy, brown and wine. Each **98c**

WOOLLEN SCARVES FOR WOMEN

A gift any women would appreciate—a fine wool scarf. These are woven in gay colorful plaids. Predominating colors are blue, brown, green, red, black and white. Each **69c**

Women's Woollen Gloves

The Practical Gift

This is the big favorite—cosy knitted gloves with a smart cuff. Come in all the wanted shades. Sizes small, medium and large. Pair **59c**

Children's Wool Gloves

Ensure winter comfort for the children and outfit them with this cosy wool glove. Colors green, blue, wine, white, navy and brown. Sizes 4 to 7. Pair **49c**

HOT WATER BOTTLES

A well made bottle—guaranteed to give good service and satisfaction for 1 year—strongly reinforced. Red, blue or green. Each **59c**

Women's Handkerchiefs

The Ideal Gift

Hankies are always acceptable! These are gay and new and a good size each with attractive corners. Three neatly boxed for **49c**

CHILDREN'S Boxed Hankies

How thrilled some youngster will be with this box of three attractive handkerchiefs and a tiny wrist watch complete for **19c**

A Stationery "Extra"!

Your choice of neatly boxed stationery—a very welcome gift. Each box attractively set up with beautiful note paper and matching envelopes. Each ... **49c**

FANCY BOXED STATIONERY

Smart boxes of quality stationery any correspondent would appreciate. A generous supply of writing paper and envelopes in a decorative box at, Per Box **98c**

Slippers Always Make Acceptable Gifts

Men's Romeo Slippers

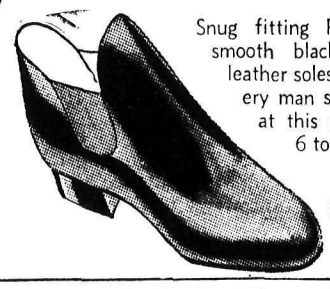

Snug fitting Romeo slippers, of smooth black leather uppers, leather soles, rubber heels. Every man should own a pair at this real low pricing. 6 to 11.

$2.25

WOMEN'S FUR TRIM Moccasin Slippers

Blue, Grey, Brown, Red or Green moccasin slippers. Genuine leather, and are trimmed with fur. These make ideal gifts, and are priced very low. 3 to 8.

98c

CHILDREN'S AND MISSES' FELT ONE STRAP SLIPPERS

8-10 11-2

Blue or Red one strap slippers—and they have padded soles and heels.

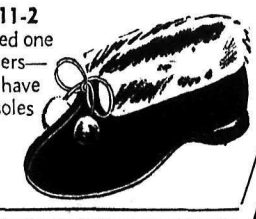

59c

Anna-Mation ARCH SUPPORTING SHOES

A pre-Xmas sale of these smart arch supporting shoes lets you enjoy the holidays in comfort. Fine black or brown kid uppers, solid leather soles, built-in arch, and Cuban or low heels. 3 to 9—A, EE.

$3.69

Children's BLACK OXFORDS

Children's and misses' smart black side tie oxfords. Perforated tip, bend quality outsoles, and leather insoles.

Infants', 5 to 7½— **$1.59**
Children's, 8 to 10½— **$1.69**
Misses', 11 to 2— **$1.79**

BOYS' BOOTS

Neat, dressy black kip boots that are not too heavy to wear under rubbers. Sewn leather soles and rubber heels.

1 to 5½— **$2.95**
11 to 13½— **$2.75**

Men's Goodyear Welt Oxfords

Just arrived—six new styles in men's dress oxfords. Black calf uppers, solid leather soles, and rubber heels. All wanted patterns. The best $3.95 shoe value procurable. 5½ to 11. B to E. **$3.95**

Give Bedding — The Useful Gift

WOOL FILLED COMFORTERS

Cosy and delightful in appearance. Covered on both sides with rich rayon taffeta in contrasting tones. Filled with virgin wool. Size 66x72. Each—

$4.88

RAYON BROCADE BEDSPREADS

These are just in time for the gift season. Rich brocade, in colors of Gold, Green, Orchid, Blue or Rose. Note the size, 80x100. Regular value $2.95 each. Each—

$1.98

REVERSIBLE WOOL THROWS

In spite of enormous jumps in the price of all woolen materials, we offer these at a price away below last year's lowest. Two-tone colors, richly bound in matching satin ribbon. 60x80, cellophane wrapped. Each—

$5.95

DOWN COMFORTERS

Fine quality English sateen over real chicken down. Smartly panelled, in five colors. A big pre-Christmas bargain. Size 60x72. Each—

$5.49

EMBROIDERED PILLOW SLIPS

One of the most useful gifts in the store. 50 pairs only. Hand worked slips in self white. Scalloped edges. You will want several pairs of these. 42-inch size. Ordinarily sold at $1.98. Pair **97c**

TERRY TOWEL "SUBSTANDARDS"

Slight weavers' errors in these, but they are very slight. Big, colorful towels, worth much more. Each **23c**

MATCHED TOWEL SETS

Cellophane wrapped, and tied with ribbon. A most pleasing gift that will long be remembered. Two large pastel towels and two face cloths. Set **98c**

Cotton Comforters

Warm and attractive floral chintz over soft cotton. And such value. Just 24 only. Come early. Size 60x72. Each **$1.98**

INDIAN BLANKETS

These make useful covers for car seats or for general home use. Wide range of designs. Fringed ends. Size 60x80. Each **$1.98**

MADIERA NAPKINS

These dainty hand embroidered 12-inch napkins are always a favorite for the gift season. Special, 6 for ... **98c**

RAYON LUNCH CLOTHS

Gay new plaids in several color combinations. Wash perfectly. These will walk out quickly at this price. Size 52x52. Each **57c**

BLEACHED SHEETS

Wabasso make—pure bleach. 70x90. Suitable for double or single bed. A bargain. Each **$1.00**

BLEACHED PILLOW SLIPS

Sturdy household quality in a 42" size. Your chance to save. Each **18c**

WHITE WOOL BLANKETS

Soft, fleecy blankets, from one of Canada's leading mills, offered at a big discount. Multi-striped borders. All pure, top-grade wool. 64x84. Each **$7.49**

SAMPLE WOOL BLANKETS

"Seconds" from a big English mill. Only slight imperfections or stains, which you will hardly notice. Sizes from 60x80 to 68x86. Each **$3.73**

Hudson's Bay Company.
INCORPORATED 2ND MAY 1670

SPORTING NEWS

Would Have Starting Line-Up For Hockey Handed to Officials First

Rule Change Sought by Bill Stewart After Game Held Up When Teams Refuse to Be First to Take the Ice

CHICAGO, Nov. 24 (AP)—Major league hockey, believes Bill Stewart, should adopt organized baseball's starting lineup rule.

Baseball rules require that a starting lineup list be handed to the plate umpire before a game, while hockey law merely calls for a list of eligible players, leaving managers free to change their battle fronts at the last minute.

Stewart, new manager of Chicago Black Hawks, will ask the National Hockey league board of governors to adopt the rule as the result of a lineup shifting contest with manager Jack Adams of Detroit Red Wings last week. Adams refused to name a starting lineup, whereupon Stewart likewise refused. The match was delayed almost 10 minutes while the managers and officials wrangled over which should put his team on the ice first.

Big Pay-Off Week For U. S. Football Winds Up in Games Today, Saturday

NEW YORK, Nov. 24 (AP) — This is the big payoff week for intercollegiate football's campaign of 1937 in the United States.

The double-barrelled climax, Thanksgiving day and Saturday is aimed primarily at the settlement of championship arguments in five major sections. The outcome also will have marked bearing on the lucrative post-season pairings, featuring the Rose and Sugar Bowl games to be played on New Year's day.

The match between Alabama and Vanderbilt at Nashville tomorrow carries the most significance. Not only is southeastern conference leadership at stake but the winner, if any, may have a choice of "bowl" invitations at its disposal. It's a "natural" that will draw capacity gallery of 21,650 fans.

Cornell and Pennsylvania will wind up the western "ivy" league season at Philadelphia before the biggest holiday crowd, expected to number 60,000 spectators. Colorado university's untied and unbeaten array, exploiting Byron (Whizzer) White, will face Denver's challenge in the climax game of the Rocky Mountain conference before an anticipated gathering of 32,000 enthusiasts.

On Saturday the "bowl" hopes of the east's two unbeaten powerhouses, Pittsburgh and Fordham, will be at stake in their final games. Pitt invades Duke's stronghold at Durham, N.C. Fordham tackles its metropolitan rival, New York university.

Only the service title will be involved when army and navy collide Saturday in Philadelphia's vast municipal stadium but the season's biggest crowd will be on hand. The game has been a sellout for weeks, with 102,191 tickets sold at $4.40 each.

The outcome of the big six conference race hinges upon the Nebraska-Kansas state match Saturday. The title battle is still wide open in the southwest, with Rice and Texas Christian now the leading contenders in a struggle that continues until December 4.

Canadians Wager $22,275,000 in Year

OTTAWA, Nov. 24 (CP)—Race track betting in Canada this year totalled $22,275,787, an increase of $1,324,077 over 1936.

The year's record showed 29 racing associations held 37 meetings for a total of 302 days racing, compared to 28 associations, 36 meetings and 300 days racing in 1936.

The largest amount wagered at a single meeting was $1,474,037 at the spring meeting at Woodbine Park, Toronto. Smallest was the $263 total wagered at a two-day meeting at Red Deer, Alta.

Prize money paid out during the year was $1,046,440, compared to $1,002,794 last year. Gate receipts increased from $566,190 to $651,491 in 1937 but this takes into account passes or free admissions on "ladies days".

Racing statistics by provinces follow, last year's figures in brackets:

Nova Scotia—Number of racing days 4 (4), gate receipts $2,339.75 ($2,922), amount wagered $5,598, prize money $1,290 ($1,500.)

Quebec—Number of days racing 56 (56), gate receipts $43,450.40 ($28,296.86), amount wagered $1,964,207 ($1,565,755), prize money $141,400 ($119,600.)

Ontario: Number of days racing 109 (113), gate receipts $409,823 ($334,409.50), amount wagered $13,536,009 ($13,319,756), prize money $652,995 ($528,800).

Manitoba: Number of days racing 28 (28), gate receipts $63,500.90 ($50,188.81) amount wagered $2,153,351 ($2,025,655) prize money $100,600 ($199,500).

Saskatchewan: Number of days racing 12 (12), gate receipts $12,202.90 ($16,044.95), amount wagered $289,686 ($285,982), prize money $21,850 ($21,750).

Alberta: Number of racing days 37 (31), gate receipts $41,894.95 ($41,170), amount wagered $942,640 ($835,354), prize money $61,350 ($60,330).

British Columbia: Number of racing days 56 (56), gate receipts $78,279.14 ($83,158.74), amount wagered $3,384,296 ($2,913,427), prize money $166,995 ($171,314).

Racing statistics by cities include:

Calgary: Number of tracks 2 (2), number of days racing 18 (17), amount wagered $450,574 ($412,543), prize money $33,400 ($32,675).

Vancouver: Number of tracks 3 (3), number of days racing 42 (42), amount wagered $2,942,288 ($2,506,402), prize money $143,500 ($147,800).

CHICAGO, Nov. 24 (AP)—Harold (Mush) March, Chicago Black Hawk wingman, will be left at home when the club makes a three-game road trip in National Hockey league warfare, because he pulled a leg muscle today in practice.

MONDOU HAS BROKEN BONE

BOSTON, Nov. 24 (AP)—X-ray disclosed today that Mondou, centre for Montreal Canadiens would be out of the National hockey league limelight for eight weeks as a result of a broken bone in his left leg.

Mondou, whose goal for the Montreal team last night broke the Boston Bruins' six-game winning streak, fell and twisted his leg during a tangle with Eddie Shore, Bruin's defence man.

Four 'Riders on All-Star Squad

By ELMER DULMAGE
Canadian Press Staff Writer

TORONTO, Nov. 24 (CP)— The Big Four football all-stars, with many a star left on the outside, came down tonight almost on the eve of the final playoff struggle between Ottawa Roughriders and Toronto Argonauts. The Canadian Press announced the team, selected by sports writers and coaches.

Significant or not, four of Ross Trimble's Roughriders and only two of Lew Hayman's Argo's were placed on the squad. Montreal Indians won four places and Hamilton Tigers two.

Following is the lineup:

Flying wing, John Ferraro, Montreal.

Half, Stan O'Neil, Ottawa.

Half Huck Welch, Hamilton.

Half (secondary defence,) Abe Eliowitz, Montreal.

Quarter, Arnie Morrison, Ottawa.

Snap, Dave Ryan, Montreal.

Inside, Tiny Herman, Ottawa.

Inside, Jim Palmer, Argos.

Middle, Dave Sprague, Ottawa.

Middle, Tommy Burns, Montreal.

Outside, Wes Cutler, Argos.

Outside, Jimmy Simpson, Hamilton.

FIGHTS

(By The Associated Press)

BUFFALO, N.Y. — Henry Armstrong, 130, world's featherweight champion knocked out Joey Brown, 128, Syracuse, N.Y., (2).

NEW YORK — Pedro Montanez, 138½, Puerto Rico, stopped Joe Peninno, 141, Brooklyn, N.Y., (5).

LOS ANGELES—Lou Nova, 194, Oakland, Calif., knocked out Bob Nestell, 193, Los Angeles (8).

TORONTO — Jack Armstrong, 120¼, Toronto, stopped Georgie Pace, 117¼, Cleveland, who was disqualified by referee in sixth round.

"We ought to be making up our Christmas list."
"No need to — we'll put everybody down for Sweet Caps!"

SWEET CAPORAL CIGARETTES
"The purest form in which tobacco can be smoked."—Lancet

Curlers Start Sectional Play Tonight's Draw

Curling starts Thursday night in a sectional competition of the Nelson Curling club, when the newly-drawn rinks will be out for the first time. This event, which will take about a fortnight, will be followed by the president's vs. vice-president's match, the usual opening event.

The draw for the first two nights is as follows:

Schedule for this week follows:

Thursday, 7 o'clock: A. E. Murphy vs. J. R. McLennan; T. A. Wallace vs. G. S. Godfrey; Alf Jeffs vs. Dr. H. H. MacKenzie; P. T. Andrews vs. J. J. McEwan, and C. E. Mansfield vs. Andy Kraft.

9 p. m.: John Dingwall vs. Alderman Roy Sharp, Roy Pollard vs. John Teague; M. Michelson vs. T. R. Wilson; J. M. Gordon vs. E. E. L. Dewdney, and R. E. Horton vs. H. M. Whimster.

Friday, 7 p.m.: H. Erickson vs. G. Pickering; Robert Smillie vs. C. H. Marshall; L. S. McKinnon vs. S. P. Bostock; C. F. McHardy vs. P. E. Poulin, and W. T. Fotheringham vs. Dave Laughton.

9 p.m.: William Marr vs. J. A. Smith; Arthur Baird vs. William Brown; Hugh Robertson vs. E. H. Woolls, A. G. Ritchie vs. W. J. E. Biker, and R. D. Hall vs. Wilfrid Allan.

SEATTLE AND SPOKANE TIED

SEATTLE, Nov. 24 (AP)—Seattle Seahawks and Spokane Clippers fought to a 3-3 overtime tie in a Pacific Coast league hockey game tonight. It was the third tie of the season for the Hawks.

After Spokane tied the score by instituting four-man rushes in the third period, the teams put up a spectacular but scoreless 10-minute overtime period.

Trail Speedies Win With Forte

TRAIL, B.C., Nov. 24—Speedies lived up to their name at Central school gymnasium this afternoon when they downed the Fighting Fives 20-12 in a senior boys' basketball league game.

Nini Forte led the tempo by scoring 17 of Speedies' points.

Teams and scores follow:

Fighting Fives — George Smart, Fred Woods, Archie Martin 7, Ian McLeod 2, Jim Wilson 1, Loyal Brown, Herbert Moon 2, Enzo Georgetti.

Speedies—Nini Forte 17, Warren Langill, David Yorks 1, Richard Price, Granger Guild 2, Lorne DePaolis, Maldwin Jones, and Allister McAulay.

PAYS FINE FOR DOPING HORSE

TORONTO, Nov. 24 (CP) — Ewell Lane, manager of the stables of Mrs. Ruth Ludington Carpenter, Rochester, N.Y., today was fined $100 and costs or 30 days in jail for administering chewed ginger to a carriage horse entered in competition at the Royal Winter fair here.

Lethbridge Holds Mintos to a 3-3 Tie

PRINCE ALBERT, Sask., Nov. 24 (CP)—Prince Albert Mintos opened their hockey season tonight with a 3-3 tie with Lethbridge Maple Leafs in an exhibition game. No overtime was played.

Eddie Oatman, making his debut as Minto coach, sent 16 players on the ice during the game as he tried most of the talent available for the current Prince Albert team.

Dundas took a pass from Brown late in the first period to give Mintos a lead and a Minto recruit, Jensson, made it 2-0 after four minutes of the second. Jim McIndoe and Stewart tied the count within two minutes but Dundas passed to Dixon for another Minto goal before the period ended.

To Expand Western Baseball League?

TACOMA, Nov. 24 (AP)—Expansion of the Western International Baseball league to an eight-team circuit was predicted here today following announcement Peter Mitchell, formerly an official of the Tacoma club, had been given a lease on a lighted ball park in Bellingham.

League Secretary Nelson Hong said granting of a franchise to Mitchell would necessitate the expansion, since all six teams in the league this year are apparently ready to play again in 1938.

ENGLISH RUGBY

LONDON, Nov. 24 (CP Cable)—English rugby results:

Rugby Union

Cambridge University 18, Watsonians 3

County Championship

North Midlands 12, Leicestershire 16

Surrey 14, Eastern Counties 10

Devon 21, Royal Navy 0

Rugby League

Swinton 5, Australians 3 (exhibition)

Leeds 60, Bramley 5

SCHALK INDIANAPOLIS PILOT

CHICAGO, Nov. 24 (AP) — Ray Schalk of Chicago, former catching star of the American league, and one time manager of Chicago White Sox, signed a one-year contract tonight as manager of the Indianapolis club of the American association for 1938.

SPORTS ROUNDUP . . .

By EDDIE BRIETZ
(Associated Press Staff Writer)

NEW YORK, Nov. 24 (AP)—Patroling the Broadway beat: Six-day bike stars, riding five abreast, limbering up in Central Park. . . . Three of the four wrestling Duseks trying to crowd into one taxi. . . . Beauties from the "Babes in Arms" chorus poring over the Bowie form sheets in front of the Majestic. . . . An old shoe shine man at 42nd street and Sixth avenue getting a kick out of a postal from Paris mailed by Eddie Brannick, secretary of the Giants.

Henry Armstrong, the featherweight champ, staring pop-eyed as a strong-arm man plugs a patent medicine on 48th . . Ed Barlow, business manager of the Yanks, back at his desk sporting the first sunburn he's had in years after a hunting trip on Tom Yawkey's South Carolina estate. . . . Danno O'Mahoney, the wrestler, coming out of a music conservatory where he studies in his spare time. . . . Mike Jacobs kidding the anti-Nazi picket in front of the Hippodrome who carries a sign reading: "Mike Jacobs rents the Hipp to the Nazis." . . . "So what?" asks Mike. . . . "I rent it to the Jews too, don't I?"

50 Rinks Are Drawn For Play Nelson Curling Club Season

Following is the composition of 50 rinks drawn Wednesday night, for the season's play of the Nelson Curling club, the names in each horizontal line in the table constituting a rink:

OPENING CITY COMPETITION

SKIPS	THIRDS	SECONDS	LEADS
A. E. Murphy	L. S. Bradley	P. Borsato	D. S. Bell
J. R. McLennan	R. A. Peebles	R. E. Allen	E. C. Brown
H. Erickson	A. H. Whitehead	W. C. Will	A. Farenholtz
G. Pickering	E. C. Hunt	G. A. C. Walley	W. T. Calbick
W. R. Dunwoody	G. B. Stephenson	H. M. Lockie	A. P. Hills
T. A. Wallace	H. A. Greenwood	G. K. Burns	A. Begg
G. S. Godfrey	A. Wigg	H. Russell	J. Joyce
R. Smillie	E. H. Simpson	H. Farenholtz	A. Ioanin
C. H. Marshall	J. P. McLaren	Con Cummins	B. H. Bayne
R. Andrew	G. Dill	H. J. Haylock	A. D. Bruce
R. L. McBride	W. R. Grubbe	N. C. Stibbs	R. B. Morris
L. S. McKinnon	A. J. Choquette	J. P. Fink	J. O. Reisterer
A. Jeffs	R. D. Wallace	S. P. McMordie	J. Stringer
H. H. Mackenzie	R. Foxall	E. A. Briard	A. B. Clarke
S. P. Bostock	R. Gugin	E. W. Kopecki	K. McRory
P. T. Andrews	F. H. Smith	E. Collinson	Dai Macleod
J. J. McEwan	H. J. Witchell	W. Alstrom	C. Cotterell
C. F. McHardy	W. A. Harrison	J. H. Greenwood	R. Nolte
P. E. Poulin	T. H. Bourque	W. C. Brooks	E. Ambrose
J. W. Smiley	J. G. McKay	E. C. Wragge	H. Thurman
J. Dingwall	W. A. Bennett	J. Thom	E. Morris
Roy Sharp	W. R. Jeffs	F. Gould	H. Wassick
W. Fotheringham	F. Dennison	L. Desireau	H. D. Harrison
D. Laughton	F. Deacon	T. Homersham	W. H. Davis
J. G. Bennett	F. R. Pritchard	A. R. Keeler	Ray Shaw
R. Pollard	J. H. Allen	E. R. Sowerby	H. D. Dawson
J. Teague	M. Robichaud	J. Spencer	A. G. Lane
W. Marr	T. McMillan	A. B. Ronmark	T. R. Alexander
J. A. Smith	N. Winlaw	J. Towler	T. Dolphin
W. Kline	D. Cummins	A. L. Creech	C. R. Clarke
C. E. Mansfield	C. M. Bennett	A. J. Bennett	J. R. Bailey
A. Kraft	T. S. Jemson	N. O. Choquette	P. B. Stratton
A. Baird	N. J. Lowes	C. D. Pearson	F. Leno
W. Brown	G. D. Nagle	H. Burns	Floyd L. Irwin
A. B. Gilker	C. Jorgensen	S. K. Brown	T. Slader
M. Michelson	J. Gansner	C. McKinnon	Alex Fleming
T. R. Wilson	G. Shorthouse	A. Hamson	B. Martin
H. Robertson	Geo. Will	W. Laishley	F. C. Robinson
E. H. Woolls	T. H. Waters	G. Fleury	N. Cassios
S. Haydon	H. H. Sutherland	A. C. Emory	E. F. Mantle
J. M. Gordon	G. E. Sparkes	Ted Swanson	M. Urich
E. E. L. Dewdney	A. R. Turner	H. Lakes	A. Sowerby
A. G. Ritchie	J. Bereau	H. B. Horton	W. Chrishop
W. J. E. Biker	W. W. Buchanan	W. Hendricks	H. Ronmark
J. B. Gray	M. J. Varseveld	T. Johnstone	E. S. McCracken
R. E. Horton	W. J. Waters	G. V. Cady	E. G. Westby
H. M. Whimster	A. C. Virtue	O. G. Gallaher	D. D. McLean
W. Allen	G. K. Sutherland	R. Hickey	R. A. Grimes
R. D. Hall	J. Carlisle	B. B. Stallwood	(Select)
J. H. Long	A. J. Hesse	W. A. McBrayne	(Select)

Red Cross Drive Opens Here Today

Teams Open Work in City-Wide Canvass for $2500

With the campaign fully mapped out, canvass teams lined up and purpose of the drive made known to Nelson citizens through the distribution of circulars, the Red Cross society city-wide finance drive opens here today.

The task of organizing a drive to completely cover the city was a large one and a great deal of work through an advisory committee of Nelson citizens, headed by A. T. Horswill as general chairman and F. W. Tuffrey, Victoria, field supervisor, was necessary to insure everyone of an opportunity to contribute to the work of the Red Cross.

All money gathered through this effort will be indirectly returned to the citizens for it will go to the furthering of Red Cross work in B. C. only.

Divisions "B" and "H" were the last to fall in line, but these were completely organized and equipped Wednesday night.

PERSONNEL

Division "B", for the business section canvass comprises: Team 1, Cecil (Buck) Lambert, captain; Pat Aitken, Tom Sowerby, Jack Horswill, B. McInnis, Dave Gibbons and Arthur Ahrens.

Team 2: Bud Greenwood, captain, Thomas Alexander, Danny McKay, Darrel Varner, Colin Baker, James Bell, and Miles Riddles.

Team 3: Tom Shorthouse, captain, R. A. Horswill and Tom Carew.

Team 4: Jack B. Stark, captain, C. D. Pearson, E. S. Planta, Louis Choquette, A. McKay, V. Cowan, and J. E. Annable.

Team 5: Bland Marley, captain; Len Batley, Gordon Roynon, Ed Stromstead, and J. Edmundson.

Team 6: Charles Morris, captain; R. Young, R. B. Morris, J. Laurie, G. Corble, A. A. Pitchford.

Team 7: P. E. Poulin, captain, Vic Owen, Herb Harrop, and A. G. Lambert.

Team 8: N. J. Lowes, captain, Fred Ewing and J. Wilson.

Team 9: Douglas Cummins, captain; Walter Duckworth, R. V. Culley, George Benwell, Carl Ramsden, J. McNaughton and T. D. Rosling.

Team 10: Gordon Bennett, captain; J. J. McEwan, G. Arneson, Alex Stewart and John Cartmel.

Four F. A. C. Teams to Practice Today

Fairview Athletic club's entire hockey aggregation will turn out for hockey practice tonight, an additional hour being allotted to enable the intermediates to workout.

The revised schedule follows:

8—8:30 p.m. — F.A.C. bantams.
8:30—9 p.m. — F.A.C. juveniles.
9—10 p.m. — F.A.C. juniors.
10—11 p.m.—F.A.C. intermediates.

Jack Bishop Bags Four-Point Buck

A fine four-point buck, felled by a single well-placed shot, was brought into Nelson by Jack Bishop and party, returning from a hunting expedition up the lake, Wednesday. Others in the party were Dick Denis and Don Duncan.

WEMBLEY WINS

LONDON, Nov. 24 (CP Cable)—Wembley Lions, last year's champions, defeated Streatham 3-0 here tonight in an English Hockey league game. Scorers were Tony Lemay, flashy Winnipeg centre, Ab Welsh of Saskatoon and Bobby Keane, Fort William defenceman.

HOCKEY

INTERNATIONAL-AMERICAN
Pittsburgh 1, Philadelphia 3.
AMERICAN ASSOCIATION
Tulsa 1, Minneapolis 3.

ENGINEER TELLS OF ESCAPE IN DEATH PLUNGE OF K.V. FREIGHT

PENTICTON, B. C., Nov. 24 (CP)—From his Penticton home today Engineer Arthur Miller told how he and his fireman escaped with minor injuries when their freight engine plunged from a trestle west of here yesterday, killing a fellow trainman and a bridge worker.

Rescued with Miller was Percy Coulter. Both were on the opposite side of the engine cab to Brakeman W. E. Moore, crushed under the locomotive when it plunged into the Tulameen river.

"There was a slow order of five miles per hour on the bridge," the 46-year-old engineer said, "and we were not doing that. Percy and myself were on the right hand side of the cab and (brakeman) Pony Moore was sitting in the left hand seat.

"Just as the engine got well out on the bridge she crashed through into the stream bed, about 15 feet below. There were flying timbers everywhere.

"The engine settled on its right side.

"I didn't seem to be hurt at all and when one of the bridge crew offered to help me out I told him that I could get out alright myself.

"There was a crew working on the bridge at the time but all were in the clear except (John) Collins, who, they tell me, was hit by a flying timber.

"Moore was crushed down into the water of the stream under the left side of the cab, I guess.

"I don't know what they did after that. They brought us back on a caboose to Princeton and then we came back to Penticton."

Work gangs still sought to recover Moore's body, but officials said no effort would be made to salvage the engine until traffic had been resumed.

F. S. WILLIS TO CONTINUE HEAD TRAIL MEMORIAL

TRAIL, B. C., Nov. 24—F. S. Willis was reelected president of the Trail Memorial building society at the annual meeting here tonight. F. E. Dockerill was elected vice-president and J. B. Hartley elected directors' secretary. George Rennison was reelected treasurer.

To fill the vacancy left by Mr. Hartley former director, Ned Rhodes was elected for one year, Lloyd Hallam, R. R. McNaughton and E. L. Groutage, being elected directors for a three-year term. B. T. Simpson, P. R. McDonald and J. Bryden have still two years, and Lloyd Crowe and Davide Chalmers, one year to serve as directors.

SUCCESSFUL SEASON

Every branch of the Memorial building enjoyed a successful year, W. Rigby, secretary-manager, stated in his annual report. Membership showed an increase, the swimming pool had a better year in spite of rain in June and a generally cooler summer. Tennis courts had a fair season, although there was extra expense in building a clay shed and additional fencing.

Activity in the bowling alleys was considerably more than the previous two years, the ladies' five-pin league adding to the receipts. All other sports in the building were operated successfully. A considerable amount of redecorating and repair work was carried on in the building during the past year, Mr. Rigby said that at present indications for an even more successful year were evident.

The report of the library committee for the year ending October 31, 1937, revealed that circulation for the 12 months was 37,253 books, a decrease from the previous year, and the smallest circulation since 1931, despite a noticeable increase in the number of patrons. To the library 590 new books were added, now making the total 5300. Books of reference continued to be widely used.

KIMBERLEY MEN WIN FIRST AID

TRAIL, B. C., Nov. 24—The Kimberley Sullivan mine team, No. 1, received an ovation at Memorial hall here tonight when it defeated the Tadanac plant lead refinery team in the intercity first aid championship competition of the C. M. & S. company.

After S. G. Blaylock, vice-president and general manager of the company, announced that the Kimberley team had defeated Tadanac on all four counts, three problems and an oral examination, and presented the Blaylock bowl, won last year by the Tadanac SO2 plant, a long distance call was put in to Kimberley conveying the glad tidings.

Mr. Blaylock, in commending the winning team on behalf of the company, expressed appreciation respecting the workmen taking such a keen interest in first aid. "About 38 years ago," he said, "when there was an accident in the plants or in the mines, non one knew how to render first aid to a fellow workman, but today all know something about it and many know very much."

The competing teams, which won a previous competition at home, follow:

Kimberley: A. Oakes, captain; M. Beduz, F. Barraclough, A. Richardson and J. Glanville, patient.

Tadanac: T. B. Emes, captain; A. Baldassi, J. Laidlaw, G. Sinclair and D. Wilson, patient.

Joe McLay, Kimberley instructor, visited with the team. Dr. J. S. Daly and Dr. W. Leonard were examiners.

Last of Poisoned Food Victims Out, Spokane Hospital

SPOKANE, Wash, Nov. 24 (AP)—Health Commissioner Ralph Hendricks said tonight his investigation of the food poisoning of 30 men at a relief kitchen here had "hit a snag" because "the victims ate up all the evidence."

With the last of the victims discharged from the hospital, Commissioner Hendricks said it "would be several days" before the city's chemical tests would be available. Even then, he added, there might not be much learned.

Dynamiters Lose Hoop Fixture to Quints at Trail

TRAIL, B.C, Nov. 24 — Quints turned their heels to Dynamiters at Central school gymnasium to the tune of a 16-9 score in a senior boys' hoop league game this afternoon.

Teams and scores follow:

Quints — Oscar Lazzarotto 4, Angus McDonald 9, Lloyd Murdoch 2, Bill Brownlie 1, Iris Dalla Lana and Bill Scheer.

Dynamiters — Steve Zuk 6, Joe Monaldi 1, Howard Edmunds, Tommy Scheer, Norman McLeod, Louis Levison 2, George Webster, Francis Jones and Jimmy Mandeville.

GEORGIA COLEMAN CRITICALLY ILL

LOS ANGELES, Nov. 24 (AP)—Georgia Coleman, former Olympic games diving champion, was reported critically ill in a private hospital here tonight. Miss Coleman, in private life Mrs. Roof Gilson, first became ill about a week ago from what was believed to be intestinal influenza.

Empire Games Team May Be Cut If Ontario Won't Help Finances

BURLINGTON, Ont., Nov. 24 (CP)—Refusal of the Ontario government to grant the Canadian British Empire Games team $5000 may mean a reduction in the personnel of the team to compete in Australia next February, M. M. (Bobby) Robinson said today.

Refusal of the grant, announced in Toronto by Premier Hepburn means "if other provinces come across with money their athletes will go and the Ontario ones left at home," the secretary and organizer of the Canadian team said.

Robinson said at least $35,000 will be needed to send a team of 70 from all parts of Canada. The committee has raised $21,000 including a $10,000 grant from the federal government, and "we have to get $14,000 or more or else we simply must cut down the team selected."

To date only one province has contributed money towards the team New Brunswick donating $1000 and specifying that expenses of sprinter Sugurd Neilson of Saint John and his coach be paid out of the $1000.

The team is scheduled to sail from Vancouver December 15.

Woman Scout Warns Baseballers on Wine

McKINNEY, Tex., Nov. 24 (AP)—The major league's only woman scout whiled away convalescent hours in the hospital tonight with a little off-season philosophy.

"Wine, women and song — broke, minors and gone," cautioned Mrs. Roy argent who sent Chicago White Sox Luke Appling, Zeke Bonura, Monte Stratton and other stars.

She also discovered Art (the great) Shires, who let a diamond career slide to play the role of "Peck's Bad Boy."

The feminine scout, recently returned from another ivory hunting expedition for Jimmie Dykes, is recovering from an appendicitis operation.

Lady Curlers to Line Up Rinks for First Tournament

Preparatory to the opening of their season's first competition Friday, Nelson lady curlers plan to meet Thursday to draw rinks.

A tea competition is the first on the ladies' curling menu for the season. Losers will have to dig down for the tea expenses.

Club members were entertained by Mrs. William Kline at an informal tea in the club house Tuesday.

TO PROBE BRIDGE COLLAPSE ON K.V.

Expected to be 12 hours late in arriving at Midway, the eastbound passenger train which connected at the Brookmere bridge with a train from the coast, is looked for here about 8 o'clock this morning.

Eastbound and westbound trains transferred passengers past the bridge, which collapsed Tuesday as a freight train was crossing it, the first two units going through into the Tulameen river.

The through train will leave Nelson for Calgary at 8:15 a.m. or later, as its delayed arrival from the west may dictate, no local being put on to maintain the 1:25 a.m. schedule.

PRINCETON, B.C. Nov. 24 (CP)—Canadian Pacific Railway officials today ordered an investigation into yesterday's bridge collapse near here which claimed the lives of two railwaymen and injured two others, neither seriously.

Meanwhile an inquest date was held up pending recovery of one body.

Auxiliary crews working on the bridge, nine miles west of this Similkameen district town, recovered the body of John Collins, 59-year-old bridge worker. They still sought trace of W. E. Moore, 46, brakeman carried to his death when the engine and one boxcar of a 16-car freight train plunged from the trestle into the Tulameen river.

Nelsonites Take Out a Licence to Wed at Spokane

SPOKANE, Nov. 24 (CP)—A marriage licence was issued here today to Ralph Johnson, 23, and Irene E. Olson, 23, both of Nelson, B. C.

CROSBY TO SPONSOR GOLF TOURNAMENT

HOLLYWOOD, Cal., No. 24 (AP)—Bing Crosby, singer-sportsman, today announced that he would sponsor another amateur-pro golf tournament this winter at Rancho Santa Fe, near San Diego. Crosby said the tournament, with a $3000 purse, would be held January 15-16.

SAN FRANCISCO, Nov. 24 (AP)—Lt. Greenock, four-year-old gelding, won today's feature race at Tanforan track. It was a six-furlong sprint, for a $1000 purse. Time, over a heavy track, was 1:16.

Below Zero was second and City Slicker third.

Rossland Miners Loses Five Men to Gonzaga College

TRAIL, B. C., Nov. 24—The Rossland hockey club is having its preseason troubles, five of its prospective players having pulled stakes and gone to Spokane to try out for a berth on the Gonzaga College hockey club being formed this year. Rene Morin, coach-manager of the Rossland club, felt quite sure tonight that two of the five would not be back, but expressed hopes that the other three might return for services on the Miners squad.

Jack Lindsay and Jerry Pedigrew are the two lads Morin feels pretty sure he will lose. The other men are Maurice Williams, goalie, Cheddy Thompson and Cleve Cowland.

Incendiary Thugs Drop Lighted Box in Gilker's Store

Breaking a back window, thugs with incendiary purpose some time between 3:20 and 6:00 o'clock Wednesday morning, dropped a shoe box full of paper, lighted with a match, into the J. A. Gilker Mens' Clothing store, burning a hole in the floor, and damaging two large curtains.

The box, a pasteboard shoe container had evidently been found in the alley and filled with paper. At the time the city constable passed the back of the store at 3:20 a.m. everything was all right.

City police have clues and information to go on, and believe they will soon have the culprit or culprits.

LARGEST DIVIDEND BY GOLDEN AGE BREWING

SPOKANE, Wash., Nov. 24 (AP)—The largest dividend in the history of the company, amounting to $1.50 a share, was announced by the Golden Age Brewing company today. Total disbursements will be $67,500.

The Scotch they prefer in Scotland!

26⅔ oz. $3.25

GAELIC Old Smuggler SCOTCH WHISKY

THIS WHISKY IS BOTTLED IN SCOTLAND BY The Stirling Bonding Co. Ltd. Stirling and Glasgow ESTABLISHED 1878

This advertisement is not published or displayed by the Liquor Control Board or by the Government of British Columbia.

Don't Lay Down the Paper Until You've Looked Over These Ads

ON THE AIR

CANADIAN BROADCASTING CORPORATION NETWORK

5:00 Democracy at Work, talk, Hamil.; 5:15 Snyder and Ross, piano duo; 5:30 Tudor string quartet; 6:00 Streamline, dir. Percy Faith; 6:30 Alf Wallenstein; 7:00 Canadian Concert Hall; 7:30 Canadian Protraist; 7:45 News and Weather, Toronto; 8:00 The Farmer Fiddlers; 8:30 Theatre Time, director Percy Harvey, Vancouver; 9:00 Music and Laughter, Winnipeg; 9:30 European Gaieties; 10:00 News and Weather, Vancouver; 10:15 Songs to Remember; 10:45 Book Review.

N.B.C.-KPO RED NETWORK
KHQ KGW KFI KPO KOMO
590 620 640 680 920

5:00 Rudy Vallee; 6:00 Good News or 1938; 7:00 Music Hall, Bob Burns, comedian; 8:00 Amos 'n' Andy, blackface comedians; 8:15 Standard Symphony Hour; 9:15 Jerry Blaine's orch.; 9:15 Hollywood reporter; 9:30 Dr. Kate, dr.; 10:00 News Flashes; 10:30 Jack Winston's orch.; 11:00 Joe Reichman's orch.; 11:30 Archie Loveland's orch.

N.B.C.-KGO BLUE NETWORK
KGO KJR KEX KECA KGA
790 970 1180 1430 1470

5:00 Pair of Pianos; 5:15 The Singers; 5:30 March of Time; 6:30 America's Town Meeting; 7:30 NBC Jamboree; 8:00 Eddy LeBaron's Orchestra; 8:15 Review; 8:30 Today's news; 8:45 Bob Crosby's orch.; 9:00 Henry Busse; 9:30 Gar Wood Van's orch.; 9:45 Ricardo, violin; 10:00 Sports Headliner KGO: Jack Petti's orch.; 10:30 Jimmy Grier's orchestra; 11:00 Haven of Rest; 11:30 Charles Runyan, organist.

COLUMBIA NETWORK
KVI KOIN KNX KSL KOL
570 940 1050 1130 1270

5:00 Maurice's orch.; 5:30 Sport Review, Eddie Dooley; 5:45 Marshall Grant, organist; 6:00 Major Bowes Amateur Hour; 7:00 Buddy Clark; 7:30 We, the People; 8:00 Poetic Melodies, (KSL); Scattergood Baines, drama (Pacific); 8:15 Screen Scoops; 8:30 Kate Smith; 9:30 Red Norvo and orchestra; 10:00 Stirling Young's orch.; 10:15 On the Air with Lud Gluskin; 10:45 Bob Crosby's orch.; 11:15 Henry King's orch.; 11:45 Black Chapel, ghost story.

DON LEE NETWORK
KOL Seattle

5:00 Music by:; 5:30 Wayne King's orch.; 6:00 Frank Bull, sports; 6:15 Phantom Pilot, MDL; 6:45 News flashes; 7:30 Henry Weber's Musical Revue, MDL; 8:00 Don Isham presents; 8:30 Sam Hayes; 9:00 The Newspaper of the Air, MDL; 9:15 Benny Goodman's orch. MDL; 9:30 Wayne King's orch. MDL; 10:00 Griff Williams' orch.; 10:30 Everett Hoaglund's orch; 11:00 Roger Bourke's orch.; 11:30 Frank Sortino's orch.

600 k CJOR 499.7 m
Vancouver 500 w

5:15 Uncle Mickey's club; 6:00 Concert Hall; 6:45 Sports Resume; 7:00 Wrestling interview; 7:30 Skipper Scans the News; 7:45 Michael O'Brien; 8:00 News Review; 8:15 Ronnie Matthews; 8:30 Salute to Industry; 9:00 Wrestling Broadcast; 10:30 News; 10:45 Sports Broadcast; 11:00 Slumber Hour.

910 k CJAT 319.6 m
Trail 1000 w

7:00 Morning Vespers; 7:15 Requests; 7:45 Comedy Capers; 8:00 The Grand Forks bulletin; 9:00 See C.B.C. network except; 9:30 The Old Timer; 9:45 Hearts Songs; 10:15 What's New?; 10:30 The Radio Chef; 11:30 News; 11:45 On Wings of Song; 12:00 Easy Aces; 12:15 Spokane Welcomes You; 12:30 Pinto Pete; 2:00 Woman's Magazine; 4:00 Lavender and Lace; 4:30 Time Presents; 5:00 News; 5:15 Talking Drums; 5:45 Vi and Tony; 8:00 Dancing Feet; 8:15 Blaire of the Mounted; 8:30 Band Music; 8:45 Home Folk Frolic.

1030 k CFCN 293.1 m
Calgary 10.000 w

5:00 Concert Masters: See CKUA; 8:00 George McLeod; 8:15 Musical broadcast; 9:00 News Flashes; 9:18 to 11:00 Old Time Dance.

SHORT WAVE PROGRAMS

BRITISH EMPIRE TRANSMISSION 6
GSD 11.75 mcs. (25.53 m.)
GSC 9.58 mcs. (31.32 m.)
GSB 9.51 mcs. (31.55 m.)

6:00 p.m.—Big Ben. Frank Biffo's Brass Quintet. 6:40—Tobacco. Feature program. 7:10—News and announcements. 7:35—Organ recital.

INTERNATIONAL

Johannesburg — 11:30 a.m. "Ten Minutes with Monty," the roving humorist. ZTJ, 49.2 m., 6.09 meg.

Tokyo — 1:45 p.m. National Program. JZK, 19.7 m., 15.16 meg.; JZJ, 25.4 m., 11.80 meg.

Berlin — 2:00 German Books. DJD, 25.4 m., 11.77 meg.

Berlin — 4:30 "Thanksgiving Day," special broadcast. DJD, 25.4 m., 11.77 meg.

Boston — 5:00 Fundamental Economics. W1XAL, 49.6 m., 6.04 meg.

London — 5:20 The Adventures of Shorty and Conky in "A Day's Fishing." GSP, 19.6 m., 15.31 meg.; GSD, 25.5 m., 11.75 meg.; GSB, 31.5 m., 9.51 meg.

Caracas — 5:30 The Waltz Hour, Concert Orchestra. YV5RC, 51.7 m., 5.8 meg.

Prague, Czechoslovakia — 5:30—Orchestra (Old Czech baroque masters) OLR4A, 25.34 m., 11.84 meg.

London—6:00—"Musings of a Scientist," a talk by Alan Ferguson, Professor of Physics, Queen Mary College, London. GSD, 25.5 m., 11.75 meg.; GSC, 31.3 m., 9.58 meg.; GSB, 31.5 m., 9.51 meg.

Paris—8:30 — News in English. TPA4, 25.6 m., 11.72 meg.

Tokyo — 9:45—"Japan's Machine Manufacturing Industry," a talk. JZK, 19.7 m., 15.16 meg.

Sydney, Australia—1:30 a.m. (Friday)—Chimes from G.P.O. Sydney. VK2ME, 31.28 m., 9.59 meg.

GLANCES INTO THE MIRROR OF LIFE IN KOOTENAY-BOUNDARY

SIRDAR—Mr. Whiteford of Cranbrook was a motor visitor here Sunday. . . Mrs. L. Beavis, who spent a few days at Summerland with relatives, returned Thursday. . Joe Saltus was a visitor to Nelson for a few days. . . Wilfred Marquis and oJhn Marquis of Nelson, spent a few days hunting over the flats here, with headquarters at Kootenay Landing. . . Alfred Bysouth of Kuskanook was a visitor to Creston. . . . Mrs. Mitchell of Trail, spent a few days here, a guest of her sister, Mrs. James Passcuzzo. . . Mrs. Skolash of Nelson, spent a few days here, a guest of her sister, Mrs. Squorock. . . Hunting during the latter part of the week was much improved over the previous week. Many sportsmen were in the field. Better luck is being met in the pursuit of geese. . . Mr. and Mrs. J. S. Wilson were at Creston Friday, guests of Mr. and Mrs. Nelson Ball. . . . Mrs. John Talarico of Grand Forks, an old resident of here, was renewing acquaintance here on her way home from Creston Tuesday. . . Mr. Weir and Mr. Cook of Rossland, were here for their annual shoot over the flats for several days, with fair luck. . . Charles Nelson, local merchant, was a visitor to Creston Tuesday. . . Art Rutledge, school principal here, was at Creston attending a meeting of the school teachers. . . Frank Lombardo spent a few days at Seattle. . . Joe Saltus was a visitor to Creston Wednesday. . . Mrs. Santo Passcuzzo and daughters, Nora and Irene, left for Nelson Friday to visit Mrs. Passcuzzo's daughter, Mrs. MacDonald. . . Bob Masey, Alfred Davey, Alex Snesher and Jack Graham of Trail, are here for their annual hunting holiday with headquarters at Atbara. Their luck has been fair.

PASSMORE—Mr. and Mrs. G. A. Forbes were Nelson visitors. . . . A. O. Green left here to spend the winter at Nelson. . . . Miss Evelyn Forbes was a visitor from Rossland. . . . Earl Hopland left here for Montreal to sail November 25 on the liner Duchess of Richmond for Norway.

YAHK—J. H. Parkin of Canal Flat visited friends here Armistice day. . . . Mrs. H. Dickson is visiting her parents at West Vancouver. . . . Mrs. P. Jensen and her family have left for East Wellington, Vancouver Island, to reside. . . . Swan Ostlund was a week-end visitor from Lumberton. . . . Mr. and Mrs. J. Rajala, who have resided here for several months, have removed to Nelson. . . . Fred Barr, Mrs. H. Robinson, Miss Aina Burns and A. G. Anderson motored to Cranbrook, visiting Mrs. Anderson and Darlene Barr, patients at St. Eugene hospital. . . . Mr. and Mrs. Alex Brogan of Canal Flat, former residents, were guests at the home of the latter's brother-in-law and sister, Mr. and Mrs. S. J. McCartney. . . . Mr. and Mrs. J. Wardrope jr. have returned from Lumberton to reside here. . . . A. W. Kometz, who spent several months in Nelson, has returned and taken over the duties of C.P.R. agent temporarily. . . . Miss Marcelle Nedelec and Miss Jean Rattray of the Cranbrook high school returned on Sunday after a week-end visit at their respective homes here. . . . Mr. and Mrs. L. W. Walther have returned from Rochester, Minn. . . . G. Williams of Kingsgate was a visitor Monday. . . . Garth Walther and John Walker jr. were visitors to Cranbrook accompanying Mr. and Mrs. H. B. Murray and son, Bruce. . . . Miss Aina Burns was a week-end guest of relatives at Kimberley. . . . Donalda Walker of Boswell visited her parents, Mr. and Mrs. J. L. Walker, while motoring through to Lumberton.

SOUTH SLOCAN, B. C.—Mrs. W. A. MacCabe, captain, and Mrs. John Murray, lieutenant, accompanied by the following guides attended a concert in Nelson Friday presented by the Willow Point Guides: Winnifred Ridge Mary Gordon, Ella Baker, Mona Scott, Betty Russel, Mollie Murray, Dorothy James, Lily Edwards, Gwen Jones, Beatrice Oliver, Bertha Ridge, Bernice Jones and Margaret Dawson, Stanley Dawson, Ivor Jones and W. D. Ridge motored the Guides to and from Nelson. An honor was conferred on Mrs. W. A. MacCabe during the course of the entertainment when Mrs. F. E. Dockerill of Trail, divisional commissioner of Girl Guides, presented a warrant making her a commissioner of Girl Guides. . . . Mr. and Mrs. P. O. Bird and daughters Thelma and Barbara motored to Nelson for the concert.

NEW DENVER — Miss M. Croft was a visitor to Kaslo Tuesday. . . . Frank Meers of the Whitewater mine, Retallack, was a visitor at his home here Saturday. . . . Mr. E. Mathieson was a visitor in town Monday from Nelson. . . . Mrs. E. Angrignon arrived home Sunday from a six weeks visit to friends and relatives in Nova Scotia. . . . G. Burkitt left Tuesday for the Noble Five where he has secured a position. . . . Mr. and Mrs. E. Kennett, Clarence Kennett, Louise Kennett and Hazel Flint motored to the Pend d'Oreille countries Sunday and were guests of Mr. and Mrs. C. E. Kennett. . . . O. Enockson was a visitor to Sheep Creek Wednesday. His brother, K. Enockson, accompanied him back

Nelson Daily News

Member of the Canadian Daily Newspapers Association

TELEPHONE 144

Private Exchange Connecting to all Departments

Subscription Rates

Single copy	$ .05
By carrier per week	.25
By carrier per year	13.00

By mail in Canada, to subscribers living outside regular carrier areas, per month 60c; three months 1.80, six months $3.00; one year $6.00.

United States and Great Britain, one month 75c; six months $4.00; one year $7.50.

Foreign countries, other than U.S., same as above plus any extra postage.

Classified

Advertising Rates

11c a Line

(Minimum 2 lines)

2 lines, per insertion	$ .22
2 lines, 6 consecutive insertions (6 for the price of 4)	.88
3 lines, per insertion	.33
3 lines, 6 consecutive insertions	1.32
2 lines, 1 month	2.86
3 lines, 1 month	4.29

For advertisements of more than three lines, calculate on the above basis

Box numbers 11c extra. This covers any number of insertions

ALL ABOVE RATES LESS 10% FOR PROMPT PAYMENT

HELP WANTED

CAPABLE WOMAN FOR LIGHT housework and care of baby. Sleep in. Apply 924 Vernon St. (3645)

EXPERIENCED WOMAN FUR FINisher. Arnold C. Geddes, Fur Shop, 859 Baker Street. (3653)

SITUATIONS WANTED

BY PENSIONER, POSITION OF trust. Night watchman. Exemplary character. A. S. Evans, Legion (3647)

PRACTICAL NURSE WILL BE open for engagement, November 25th. Box 3614, Daily News. (3614)

EXPERIENCED GIRL WANTS work. Phone 712R. (3638)

PERSONAL

MEN! GET VIGOR AT ONCE. NEW Ostrex Tonic Tablets contain raw oyster invigorators and other stimulants. One dose peps up organs, glands. If not delighted, maker refunds few cents paid Call, write, Mann-Rutherford Co. (3243)

PALMISTRY AND PHRENOLOGY, 523 Vernon St. Will tell your future and past, about your love affairs and business affairs. Don't fail to visit Mrs. Johnson. (3564)

FRESH SANITARY RUBBER LAtex special grtd. 25 for $1.00. Write for free catalog, National Importers, Box 244, Edmonton, Alta. (3244)

MEN'S SUPERFINE QUALITY sanitary rubbers. Send $1.00 for 15 unexcelled. Also LATEX at 25 for $1.00. Mention which. BURRARD SPECIALTY Co., 18 Hastings St., W. Vancouver. (3510)

LEGAL NOTICES

"WATER ACT"

NOTICE OF APPLICATION FOR THE APPROVAL OF PLANS

TAKE NOTICE that West Kootenay Power and Light Company, Limited will apply to the Comptroller of Water Rights for the approval of the plans of the works to be constructed for the diversion of water from Kootenay River at Brilliant, B. C., under application for a licence for Power purpose, which application was filed in the office of the Water Recorder at Nelson, B. C., on the 21st day of April, 1931.

The water is to be diverted from the said stream at a point about 2000 feet downstream from the north-east corner Sublot 28 of Lot 4598, Kootenay District, and is to be used upon the lands described as a power site located on Sublots 28 and 67 of Lot 4598, Kootenay District.

The locality within which the business of the Company is to be transacted is 150 miles radius of the Post Office in the City of Rossland, B. C.

The plans and specifications of said works made pursuant to Authorization No. 1011 have been filed in the office of the Comptroller, and duplicates of such plans and specifications are now open to inspection in the office of the Water Recorder at Nelson, B. C.

Objections may be filed with the Comptroller at any time prior to the expiration of thirty days after the first publication of this notice.

The date of the first publication of this Notice is November 18th, 1937.

WEST KOOTENAY POWER AND LIGHT COMPANY, LIMITED.
By C. B. Smith,
Agent.
(3560)

"GOVERNMENT LIQUOR ACT"
(Section 27)

NOTICE OF APPLICATION FOR CONSENT TO TRANSFER OF BEER LICENCE

NOTICE is hereby given that, on the 27th day of November next, the undersigned intends to apply to the Liquor Control Board for consent to transfer of Beer Licence No. 4007 issued in respect of premises being part of a building known as Allan Hotel, situate at No. 308 Baker Street, Nelson, British Columbia, upon the lands described as Lot Nos. 2 and 3, Block No. 12, Official Plan of Nelson City, Nelson Land Registration District, in the Province of British Columbia, from Caterina Pisapio, Nelson, B. C., to Alfred Andrew Vassar of Nelson, British Columbia, the transferee.

DATED at Nelson, B. C., this 27th day of October, A. D. 1937.

A. A. VASSAR,
CATERINA PISAPIO,
Applicant and transferee.
(3173)

LIVESTOCK FOR SALE

FOR SALE: TEAM OF HORSES, well matched, roans, weight 1450 each, also wagon and harness, Ellison Milling Co. (3169)

FOR SALE OR EXCHANGE, MARE with harness, 1200 lb. Any reasonable offer accepted. M. Kunst, Boswell. (3591)

FOR SALE BAY MARE, 8 YEARS. Good to ride or drive. Price $50. Apply H. Roberts, Burton, B. C. (3640)

REGISTERED YORKSHIRE BOAR for sale, $35. Boothby, Edgewood. (3621)

JUST FRESHENED COW. A. Strom, Cottonwood, Ymir Road. (3662)

COW, GOOD MILKER. PHONE 606L1. (3655)

Want to Sell Something? Phone 144

FOR SALE

PIPE TUBES FITTINGS NEW AND USED
Large stock for immediate shipment
SWARTZ PIPE YARD
1st Avenue and Main St.
Vancouver, B.C.
(3247)

BECKWITH ROUND OAK COAL and wood heater. Large size. A-1 condition. Phone 629Y between 6 and 7 p.m. (3672)

LARGE SIZE QUEBEC HEATER. Brick lined. Practically new. Apply 310 Carbonate St., or Ph. 908 X. (3670)

A BARGAIN. HENRY HERBERT piano, oak frame. Stool to match. $95. A. G. Woolgar, Crawford Bay. (3572)

PIPE AND FITTINGS
CANADIAN JUNK Company Ltd
250 Prior St. Vancouver B.C
(3248)

FOR SALE — BARRELS, KEGS sugar sacks, liners McDonald Jam Co., Ltd., Nelson, B. C. (3249)

PRIME YOUNG PORK, ABOUT 160 lbs. 14c lb. A. Mackereth, Broadwater, B. C. (3586)

FOR SALE TWO GOOD STORE counters at Bargain. J. E. Annable. (3657)

LARGE CIRCULATING HEATER. Singer Canaries. 423 Silica St. (3674)

JUBILEE FURNACETTE, FOR $20. Phone 613R. (3629)

MUSKRAT COAT, SIZE 36, CHEAP. Phone 961L. (3648)

NEW PANEL, DOUBLE SIMMONS Bed. Phone 846R. (3671)

SECOND HAND BATHROOM FIXtures. Phone 234. (3669)

ROOM AND BOARD

ROOM AND BOARD 916 EDGEwood Ave., near Civic Centre. (3576)

DOGS, PETS, FOR SALE

REGISTERED SCOTTIES, SPRINGers, Airedales, German Shepherds, championship pedigrees and registered. Booking orders for Christmas. Whatshan Kennels, Needles. (3620)

LIVESTOCK WANTED

WANTED PURE BRED GUERNSEY bull calf. S. Holuboff, Castlegar. (3641)

For Want Ad Service Phone 144

AUTOMOTIVE

1933 FORD 4-Cylinder Coupe that requires a $175 down payment.

BUTORAC MOTORS
TRAIL, B. C.
Hudson, Terraplane, Packard. LaSalle, Cadillac. Pontiac and Buick Cars G. M. C. Indiana and White Trucks and Busses. (3246.

PROPERTY, HOUSES, FARMS, ETC., FOR SALE

GOOD FARM LANDS FOR SALE on easy terms in Alberta and Saskatchewan. Write for full information to 908 Dept of Natural Resources, C.P.R., Calgary Alta. (3245)

FOR RENT, HOUSES, APTS. ETC.

6 ROOM MODERN HOUSE IN Fairview. Good garden. $35.00. C. F. McHardy, Nelson. (3563)

DEC. 1st, 6 ROOM HOUSE, REdecorated. Close in. Ph. 802L. (3644)

LT. HOUSEKEEPING ROOMS 918 Kootenay Street. (No children.) (3517)

FURNISHED HOUSEKEEPING rooms for rent. Annable Block. (3250)

FOR RENT SMALL MOD. HOUSE. Nth. Shr. close to ferry. Ph. 477-R1. (3639)

SEE KERR APTS FIRST (3251)

TERRACE APTS Beautiful modern frigidaire equipped suites. (3252)

6 ROOM FURNISHED HOUSE. Phone 664 R. (3566)

LOST AND FOUND

To Finders

If you find a cat or dog, pocketbook, jewelry or fur or anything else of value, telephone the Daily News. A "Found" Ad will be inserted without cost to you. We will collect from the owner.

FOUND PEKINESE DOG. APPLY 819 Victoria Street. (3668)

LOST LADIES BELT OFF WINTER coat. Phone 553. (3665)

WANTED

WANTED ENTERTAINERS, SINGers, Dancers, Instrumentalists. Apply at once Box 299, Nelson, B. C. (3667)

Business and Professional Directory

Assayers

E. W. WIDDOWSON, PROVINCIAL Analyst, Assayer, Metallurgical Engineer Sampling Agents at Trail Smelter. 301-305 Josephine St., Nelson, B. C. (3283)

GRENVILLE H. GRIMWOOD Provincial Assayer and Chemist. 428 Fall Street, Nelson, B. C., P. O. Box No 726 Representing shipper's interest, Trail, B. C. (3284)

HAROLD S. ELMES
Provincial Assayer and Chemist
Representing Shippers
ROSSLAND, B. C.
(3285)

Automobile Radiator Repairs

NELSON RADIATOR WORKS
Expert Repairs
New Cores Installed
Capitol Motors Building
(3286)

Chiropractors

J. R. McMILLAN, D. C., NEUROcalometer, X-ray. McCullock Blk (3287)

W. J. BROCK, D. C., 16 years' Experience Ph. 969 Gilker Bk. Nelson (3220)

Corsets

Spencer corests Surgical Belts M W. Mitchell, 370 Baker St. Ph 668 (3288)

Engineers and Surveyors

H D DAWSON Nelson, B C
Mine Surveys and Reports
B. C Land Surveyor. (3289)

BOYD C AFFLECK Fruitvale B C
British Columbia Land Surveyor
Reg. Professional Civil Engineer (3290)

Funeral Directors

SOMERS' FUNERAL HOME
702 Baker St. Phone 252
Cert Mortician Lady Attendant
Modern Ambulance Service
(3291)

DAVIS FUNERAL SERVICE
Embalming & Plastic Work
Lady Mortician Assisting
Phone 95. Ambulance Service.
(3292)

Insurance and Real Estate

ROBERTSON REALTY CO., LTD Real Estate. Insurance. Rentals 347 Baker St., Phone 68. (3293)

R. W DAWSON, Real Estate Insurance. Rentals Next Hipperson Hardware, Baker St. Phone 197 (3294)

C. D. BLACKWOOD, Insurance of every description. Real Est Ph 99 (3295)

H. E. DILL, AUTO AND FIRE INsurance, Real Estate. 532 Ward St. (3296)

J. E. ANNABLE, REAL ESTATE Rentals, Insurance. Annable Blk (3297)

CHAS. F. McHARDY, INSURANCE Real Estate, Phone 135. (3299)

Insurance and Real Estate (Continued)

DISTRICT MANAGEMENT of the Mutual Benefit Health and acc. assoc. now under supervision of Frank A. Stuart and E. L. Warburton. Office: Aberdeen Block, 577 Baker St., Nelson. Box 389. (3300)

SEE D. L. KERR, AGENT FOR Wawanesa Fire Ins. For better rates. (3298)

Machinists

BENNETT'S LIMITED
For all Classes of Metal Work, Lathe Work, Drilling, Boring and Grinding, Motor Rewiring, Acetylene Welding
Telephone 593 324 Vernon Street
(3301)

H E STEVENSON, Machinists, Blacksmiths. Electric and Acetylene Welders Expert workmen. Satisfaction guaranteed Mine & Mill work a specialty Fully equipped shop Ph. 98, 708-12 Vernon St., Nelson. (3302)

Mine & Equipment Machinery

E. L. WARBURTON, Representative C C. Snowdon, Oils, Greases, Paints, etc. Agt.: Mine Mchnry. & equipt., rails, steels, piping, sheet iron, etc. Steam coals. Phone 973, Box 668, Nelson. (3303)

Notaries

D. J ROBERTSON. NOTARY Public, Nelson. Phone 157L. (3304)

Patents

AN OFFER TO EVERY INVENTor, list of wanted inventions and full information sent free The Ramsay Company World Patent Attorneys, 273 Bank St., Ottawa. (3305)

Photography

REALLY PERSONAL CHRISTMAS Greeting Cards from your own snapshots. Ten cards, including envelopes $1.00. Send negative and 10c for sample. Krystal Photos, Wilkie, Sask. (3306)

Sash Factory

LAWSON'S SASH FACTORY, Hardwood merchant. 273 Baker St. (3308)

Second Hand Stores

WE BUY, SELL & EXCHANGE furniture, etc. The Ark Store (3309)

Typewriters

H. R. KITTO, Cleaning, Repairing. Agt. Royal Typewriter. Ph. 964. (3630)

Watch Repairing

When SUTHERLAND repairs your watch it is on time all the time. 345, Baker St., Nelson (3310)

THE GUMPS — By Gus Edson

TILLIE THE TOILER — By Russ Westover

BRINGING UP FATHER — By Geo. McManus

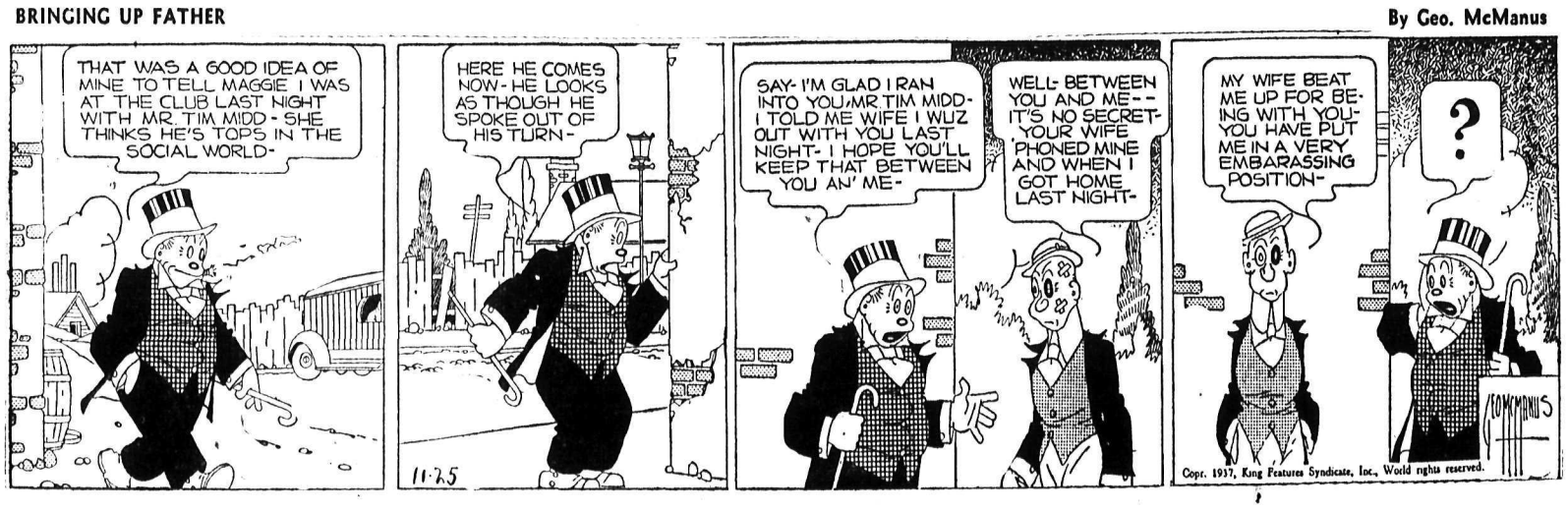

CANADIAN GOLD OUTPUT HIGHER

OTTAWA, Nov. 24 (CP) — The Dominion bureau of statistics today reported Caandian production of gold in September at 348,109 ounces compared with 332,435 in September, 1936, and placed production for the first nine months of the year at 3,017,285 compared with 2,759,752 in the first three quarters of 1936.

Gold production so far has been higher each month than in the corresponding months last year, giving rise to expectation a new high record will be set at the end of the year.

Value of September production, based on New York's average price of $35 an ounce in Canadian funds, was $21,183,815.

Westinghouse Pays $2 Extra

NEW YORK, Nov. 24 (AP).—Payment of $2, making $6 for year, on the common stock of Westinghouse Electric & Manufacturing Co., was added today to the year-end outflow, partly resulting from disbursements to avoid the United States surtax on undistributed profits.

B. C. Lumber for Rebuilding After Sino-Japan War

VICTORIA, Nov. 24 (CP)—Pacific coast lumber will be in great demand in the Orient when Sino-Japanese hostilities end, George W. Vilas of the Douglas Fir Export company of Seattle said in an interview here today.

Vilas reached here from Shanghai aboard the American mail liner President Grant. He said much lumber from the northwest United States and Canada would probably be used in reconstruction of buildings damaged during the war.

MARKETS AT A GLANCE

By The Canadian Press

Toronto and Montreal — Stocks irregularly lower.

New York — Stocks closed lower.

Winnipeg — Wheat a cent lower to ⅜ cents higher.

Toronto — Bacon hogs off truck firm at $8.25.

London — Bar silver and copper lower; lead unchanged; zinc higher.

New York — Silver and other metals unchanged.

Montreal — Silver unchanged.

New York — Rubber higher; coffee and sugar lower; cotton unchanged.

New York — Canadian dollar up 1-64 to 1.00⅛.

Market and Mining News

Present Setback Is Only the Pause Before Another Climb, Says Ford

DETROIT, Nov. 24 (AP).—Henry Ford, in an interview today, said the present United States business recession was "temporary and artificial."

"No one," he said, "need look at next year with any uncertainty. The present slow-down is not a set-back; it's the pause before another climb. Two things helped to bring it on just now. One of them was uncertainty of business regarding political interference, the other was the stock market fluctuation.

A contributing factor to the present "pause," Ford said, has been the fact money too long has been a "principal commodity of commerce."

"Money," he said, "has become a business in itself instead of an adjunct to business. Money is not wealth; wealth is what money buys. But that has been turned upside down.

"Money is just part of society's transportation system for moving goods from man to man; it breaks down so often it is time our financial engineers devleoped a better model."

The present money system as exemplified by those "who manipulate it for profit," Ford said, is entirely out of date and is in large measure responsible for recurring business recessions. "It is a system that seeks to control labor; wants to control government, finance, food, industry and even the schools. It manifests an avariciousness that would control everything."

300-Ton Mill for MacLeod-Cockshutt

TORONTO, Nov. 23 (CP) — The initial unit of the mill to be erected at the MacLeod-Cockshutt gold mines will be of 300 tons capacity and probably will be in production around March 15 next, shareholders are informed in the annual statement made public today.

The report stated the company had $451,205 in cash as of Oct. 31, 1937, an amount sufficient to bring the property to production. Expenditure during the year 1936 totalled $199,919. The balance sheet as at Dec. 31, 1936, showed current assets at $946,091 against current liabilities of $16,143.

TORONTO HEAVY

TORONTO, Nov. 24 (CP)—Trading dwindled to the smallest volume for a full session in seven weeks today on Toronto market and prices were a bit heavy in the average.

Volume of trade in International Nickel again featured the session. It swung up to 38¾ and slipped the last half hour to 38⅛ for a net loss of ¼. Lake shored moved in substantial volume at a gain of ⅜ to 51⅞. McIntyre and Hollinger weakened slightly.

Brazilian was trimmed a small fraction, C.P.R., Distillers-Seagrams and Walkers common weakened moderately and Ford A held a minor gain.

PRICES DOWN AT NEW YORK

NEW YORK, Nov. 24 (AP) — Selling sentiment predominated in today's stock market and, despite attempts at rallies, many leaders finished down fractions to two or three points.

The approach of tomorrow's Thanksgiving holiday in the United States was responsible partly for diminishing interests, traders said. A mixed budget of news provided little stimulus for enlarged commitments.

Trading was slow most of the day with activity a little faster in the final hour. Transactions totalled 986,240 shares compared with 1,640,960 yesterday.

The Associated Press average of 60 stocks dropped .9 of a point at 41.7, the lowest since June 3, 1935. There were 745 advances, 454 declines and 196 unchanged.

Vancouver Wheat

VANCOUVER, Nov. 24 (CP). — Wheat cash prices:

	Strt.	Tough
No. 1 hard	121⅛	119⅛
No. 1 Nor.	121⅛	119⅛
No. 2 Nor.	116⅛	114⅛
No. 3 Nor.	102⅝	99⅞
No. 4 Nor.	94⅛	91⅜
No. 5 wheat	87⅛	84⅜
No. 6 wheat	78⅛	75⅜
Feed	66⅛	63⅜

Dow-Jones Averages

	High	Low	Close	Change
30 industrials	116.17	112.72	113.64	—off 2.14
20 rails	29.85	29.03	29.15	—off .20
20 utilities	21.62	20.85	21.10	—off .43
40 bonds	——	——	91.54	—off .06

Metal Markets

LONDON, Nov. 24 (AP).—Closing: Copper, standard spot £37 11s 3d, up 12s 6d; future £37 16s 3d, up 12s 6d; electrolytic spot, bid £42, up 10s; asked £44, up 10s. Tin spot £184 10s, up £1 5s; asked £184 5s, up £1 10s. Bids: Lead spot £16, off 2s 6d; future £15 18s 9d; off 1s 3d. Zinc spot £14 18s 9d, up 1s 3d; future £15 1s 8d.

Bar gold advanced a penny at 140s 1d (sterling price equivalent to $34.04).

Bar silver 19⅝d, off 1-16.

NEW YORK

Copper steady; electrolytic spot and future 10.75; export 9.80. Tin steady; spot, nearby and future 41.87½. Lead steady; spot New York 5—5.05; East St. Louis 4.85. Zinc steady; East St. Louis spot and future 5.50.

Bar silver, 44¾ unchanged.

MONTREAL

Spot: Copper, electrolytic, 11.45; tin 44¼; lea 5; zinc 4.80; antimony 16.50.

Silver futures closed steady and unchanged today. No sales. Bids: Nov. 44.45; Dec. 44.30; Jan., Feb., March and May 44.10.

Bar gold in London up one cent at $35 an ounce in Canadian funds; 140s 1d in British. The fixed $35 Washington price amounted to $34.96 in Canadian.

Stock Markets Depress Wheat

CHICAGO, Nov. 24 (AP).—Increased selling, largely from traders dispirited by action of securities, led late today to wheat market setbacks that almost erased moderate gains.

Pit specialists said maintenance of wheat price advances was not to be expected until European buying of North American wheat broadened.

At the close, Chicago wheat futures were ⅜ lower to ⅝ higher compared with yesterday's finish, December 89⅜—¾, May 89¼—⅜, corn ¼—½ down, December 53¾, May 56½—⅝ and oats ¼ off to ⅛ up.

	Open	High	Low	Close
WHEAT:				
Dec.	89½	90½	88¾	89⅜
May	89⅛	90¼	88⅝	89¼
July	84⅝	85⅜	83⅝	84⅝

Exchanges

MONTREAL, Nov. 24 (CP)—British and foreign exchange closed steady today. Nominal rates for large amounts:

Australia, pound, 3.9885.
Brazil, milreis, .0587.
China, Hong Kong dollar, .3125.
Denmark, krone, .2232.
France, franc, .0340.
Great Britain, pound, 4.9943.
Holland, florin, .5557.
Japan, yen, .2918.
New Zealand, pound, 4.0206.
Norway, krone, .2510.
Poland, zloti, .1899.
South Africa, pound, 4.9706.
Sweden, krone, .2576.

(Compiled by the Royal Bank of Canada).

Money

By The Canadian Press

Closing exchange rates:

At Montreal — Pound 4.99 7-16; U. S. dollar .99 15-16; franc 3.40.

At New York — Pound 4.99⅞; Canadian dollar 1.00 1-16; franc at 3.39⅞.

At Paris — Pound 147.12 fr.; U. S. dollar 29.42 fr.; Canadian dollar 29.42 fr.

In Gold — Pound 12s 2d; U. S. dollar 58.98 cents; Canadian dollar 59.05 cents.

BONDS LOWER

NEW YORK, Nov. 24 (AP) — Most corporate bonuds were washed downstream today. U. S. government loans held about steady, with small gains and losses. Foreign dollar loans were narrow and inactive. Abitibi Power & Paper 5s dropped 2½ to 56 and Argentine 4s were off 1½ to 81½.

CHANGES SMALL ON COAST LIST

VANCOUVER, Nov. 24 (CP) — Price changes were small and irregular at the close on Vancouver stock exchange today. Trading continued dull as transactions totalled 77,167 shares.

Premier headed trading in the gold section and gained 3 at 2.02. Cariboo Gold Quartz was up 2 at 1.60 while Big Missouri at 35, Pioneer at 3.10, Reno at 64 and Minto at 3¾ held unchanged. Bralorne declined 10 at 7.75 and Sheep Creek 2 at 88.

In the base metals, Pend Oreille dropped 5 at 1.50 while B. C. Nickel at 9½ and Grandview at 7½ eased fractions. Whitewater was up ⅜ at 5½ and Nicola closed unchanged at 5.

Wheat Slips in Nervous Market

WINNIPEG, Nov. 24 (CP).—One and one-half cent gains in wheat futures on the Winnipeg grain exchange were virtually wiped out in nervous dealings today. Final prices were 1 cent lower to ⅜ higher, November at $1.12⅝, December $1.10⅝—¾, May $1.09¼ and July $1.05¼.

Traders seemed to be in a hesitant mood. Transactions thinned after outside buying had lifted prices more than a cent. Even export business continued on a small scale with sales of Canadian wheat overnight estimated at 400,000 bushels.

Profit-taking and adverse intermarket spreading with Chicago eliminated gains in the final hour with some options sinking below yesterday's closing levels.

Overseas markets gave little leadership to induce buying or selling. Liverpool reversed an earlier easier trend to close ⅞—1⅛d higher on a better tone of London stocks.

Buenos Aires at noon was ⅛—¼ higher. Weather conditions in the Argentine continued unsettled.

Though futures lulled most of the session, a better tone was displayed in cash wheat. Fair export demand sent Nos. 1 and 2 Northern cash prices ½ cent higher, 18½ and 13 cents above the November future, respectively.

OPTIMISTIC AS TO CANADIAN BUSINESS

WINNIPEG, Nov. 24 (CP) — Favorable predictions for business in 1938 were made here by F. C. Brown of Vancouver, president of the Canadian Manufacturers' association.

"During the last 12 month both our exports and imports have enormously increased," he said. "Barring serious international war, we shall go straight ahead and 1938 will be a pretty fair year."

Business recession was occurring in United States but much of the publicity on this development was produced by those opposing President Roosevelt, said Mr. Brown.

Calgary Livestock

CALGARY, Nov. 24 (CP).—Receipts to noon today: Cattle 347; calves 102; hogs 223; sheep 115.

Cattle market moderately active. Good to choice butcher steers 4.50—5.50; common to medium 2.50—4.00; god to choice heifers 3.75—4.50; good cows 2.75—3.00; good veal calves 4.00—4.50; common to medium stocker steers 2.75—3.25.

No hog sales; yesterday prices selects 7.95; bacons 7.45; butchers 6.95. Good lambs 5.75.

C. P. R. EARNINGS UP

MONTREAL, Nov. 24 (CP) — Increase of $162,000 was shown today in C.P.R. earnings of $2,897,000 for week ended Nov. 21, compared with $2,735,000 for the corresponding 1936 period.

Canada's Business Swings Into New High Levels All Along Line

OTTAWA, Nov. 24 (CP)—Business operations, despite the reactionary influence of deflation in commodity and common stock prices, recorded a marked gain in October, rising to a new high point in recent years, the Dominion bureau of statistics reports.

The October standing of index of business operations, using 1926 as the base year, was 127.4 compared with 123.2 in September.

While a number of declines from the September levels in seasonally adjusted factors were used in the index, it said, "several brilliant increases were disclosed registering higher points than in any October in the post-war period or longer.

Gains were recorded in lead production and zinc exports while shipments of gold from Canadian mines were higher than in any preceding month. After seasonal adjustment, gold shipments, however, were at a lower level than in September.

Betterment was recorded in flour and sugar production while hog slaughterings reached a particularly high level. Export of canned salmon were heavy. Dairy production showed recession greater than normal for the season.

Imports of crude rubber were 13,400,000 pounds against 5,400,000 in September. The inward shipment was greater than in any other month of the last 18 years.

Imports of raw materials by the textile industry showed a marked gain, the index moving up from 78.3 to 163.3. The purchases of raw cotton amounted to 19,100,000 pounds against 4,600,000 in September and imports of wool rose from 1,200,000 to 1,900,000 pounds.

Newsprint production was only exceeded in one other month, but a recession was shown from September after seasonal adjustment. A gain was recorded in exports of wood pulp while lumber and shingles moved in considerably lesser volume. Activity in the iron and steel industry was well maintained, a marked increase being shown in the output of pig iron. Production of automobiles rose from 4417 units to 8103. Petroleum imports were 158,800,000 gallons against 153,300,000, a contraseasonal gain.

In the yearly comparison the bureau listed these percentage gains; physical volume of business 4.9; wholesale prices 9.9; nickel exports 29.3; gold shipments 3.2; silver shipments 46.7; sugar manufactured 6.1; rubber imports 92.9; newsprint production 4.5; raw cotton imports 15.5; crude petroleum imports .1; electric power production 3.7.

Against these it listed three declines: common stock prices 16.6; copper exports 10.3; carloadings 1.3.

ALBERTA WHEAT POOL SHOWS HEAVY LOSS

CALGARY, Nov. 24 (CP).—Alberta wheat pool showed a loss of $371,696 for the 1936-37 crop year. In the previous year the pool had operating earnings of $309,513.

The loss was attributed to Alberta's small crop—67,000,000 bushels—in 1936; unusual marketing conditions and a falling off of export buying from Pacific coast ports.

Elevator handlings by the pool during the 1936-37 season totalled 19,455,220 bushels compared with approximately 27,000,000 during the preceding year.

MONTREAL SLIPS

MONTREAL, Nov. 24 (CP)—The stock market chose the lower road today after a long period of indecision.

All but base metals gave ground. Smelters backed a point to 48 but Noranda, Nickel and Hollinger held to previous closes.

A bright spot was General Steel Wares preferred, which ran up six to 86 after shareholders approved a plan to eliminate preferred stock dividend arrears.

Drops of two points each for Steel of Canada common and preferred shook the constructions and Canadian Bronze tumbled a point. Dominion Steel B and Canada Cement lost fractions.

Though Steel Car improved a point, losses of fractions to a point came out for Brazilian, Power Corporation, Price Bros., Canada Car and C.P.R.

Montreal Produce

MONTREAL, Nov. 24 (CP)—Butter spot: Quebec fresh (92 score) 29½-¾.

Eggs spot: Ontario A large 42A.

Butter futures: Steady and unchanged; November, 29¾-30.

Wheat, northern No. 1, 1.39½; barley C. W., No. 3, .68¾; oats C. W. No. 2, .54; feed .51; flour 7.70; bran 28.25; shorts 30.25; middlings 38.25; hay, ton 9.

Dividends

Bell Telephone Company of Canada, two per cent for quarter ending Dec. 31.

Canadian Canners Limited, five per cent 1st preferred, 25 cents; convertible preferred, 15 cents, for quarter ending Dec. 31.

National Breweries Limited, preferred 43 cents; common 50 cents, for quarter ending Dec. 31.

Landed Banking & Loan company 1¼ per cent preferred payable Jan. 3.

Beatty Broters, 3½ per cent preferred, payable Jan. 3.

Ontario Silknit Ltd., 1¾ per cent.

Beatty Brothers 3½ per cent pre-

Landed Banking and Loan Company, Ltd., 1¼ per cent.

Canadian Canners Convertible Ltd. pfd., 15 cents.

Canadian Canners Ltd., five per cent pfd., 25 cents.

Toronto General Trust Corporation, 1 per cent.

Sherwin-Williams $1.75 on preferred stock arrears for quarter ended Feb. 29, 1936.

Americans Firm London Exchange

LONDON, Nov. 24 (AP).—Stock prices close generally firm, the improved trend being well maintained. Transatlantic issues moved higher and industrials were firm. Domestic rails and British funds advanced and the international group was also higher.

Closing: C. P. R. $7⅞; International Nickel $38¼; U. S. Steel $50⅞; Anglo Outch 27s; Brit Am Tob 140s 4½d; Brit Celanese 4s 3d; Cent Mining £21½; Consol Gold Fields 68s 1½d; East Geduld £9½; H. B. C. 23s 6d; Mining Trust Ltd. 3s; Rand £7⅝; Rhodesian Anglo Am 19s 3d; Springs 31s 10½d.

Bonds: British 2½ per cent Consols £75½; 3½ per cent war loan £100¾; funding 4s 1960-90 £111¾.

CANADIAN DOLLAR DOWN AT NEW YORK

NEW YORK, Nov. 24 (CP).—The Canaian dollar declined 3-64 cents to a premium of 1-16 cent in terms of United States funds. The pound sterling lost 7-16 cent to $5.00 and French francs .00¼ cent to 3.40 cents.

WINNIPEG GRAIN

WINNIPEG, Nov. 24 (CP)—Grain futures quotations:

	Open	High	Low	Close
WHEAT—				
Nov.	113¾	114⅞	112⅝	112⅝
Dec.	110⅞	112¼	110⅝	110¾
May	109	110½	108⅞	109¼
July	105¼	106½	105	105
OATS—				
Nov.	48	48¼	48	48¼
Dec.	45⅜	46⅞	45¼	44⅜
May	43⅞	44⅜	43¾	44⅜
July	42⅜	42⅜	42	42
BARLEY—				
Nov.	58¾	58¾	58⅛	58¼
Dec.	56¾	57⅛	56	56⅞
May	56	56¾	56	56½
FLAX—				
Dec.				
Nov.	—	—	—	172
Dec.	171½	172	171	171
May	171¾	172½	171	171
RYE—				
Dec.	72⅝	73¾	72⅝	73⅜
May	74⅝	75⅝	74½	75⅜
July	75½	75½	74¾	74¾

CASH PRICES

Wheat—No. 1 hard and No. 1 nor. 130⅝; No. 2 nor. 123⅝; No. 3 nor. 107⅝; No. 4 nor 97⅝; No. 5, 88⅝; No. 6, 77⅝; feed 67⅝; No. 1 garnet 107⅝; No. 2 garnet 104⅝; No. 1 durum 90¼; No. 1 A.R.W. 92⅝; No. 4 special 90⅝; No. 5 special 83⅝; No. 6 special 72⅝; track 45⅞, screenings 5.50 per ton.

Oats — No. 2 C.W. 48⅜; No. 3 C.W. 46⅞; ex. 1 feed 45⅞; No. 1 feed 43⅜; No. 2 feed 40⅜; No. 3 feed 37⅜; track 45⅞.

Barley—Malting grades: 6-row ex. 3 C.W. 58¼; 2-row ex. 3 C.W. 59¼; Others: No. 3 C.W. 56½; No. 4 C.W. 54¼; No. 5 C.W. 53⅞; No. 6 C.W. 52¾; track 56⅜.

Flax — No. 1 C.W. 172; No. 2 C.W. 168; No. 3 C.W. 147; No. 4 C.W. 142; track 171.

Rye — No. 2 C.W. 73⅜.

SELL IT WITH A WANT AD!

Toronto Stock Quotations

MINES:	
Afton Mines Ltd	.02½
Aldermac Copper	.42
Alexandria Gold	.03¼
Amm Gold	.19½
Anglo-Huronian	3.50
Argosy Gold Mines	.26
Arntfield Gold	.25
Astoria Rouyn Mines	.03½
Aztec Mining Co	.07
Bagamac Rouyn	.15
Bankfield Gold	.60
Base Metals Mining	.12
Beattie Gold Mines	1.26
Bidgood Kirkland	.40
Big Missouri	.35
Bobjo Mines Ltd	.09½
Bralorne Mines	7.75
Brett Trethewey	.08½
Buffalo Ankerite	1.50
Bunker Hill Extension	.15
Canadian Malartic	.90
Cariboo Gold Quartz	1.60
Castle-Trethewey	.55
Central Manitoba	.04½
Central Patricia	2.35
Chibougamau	.20½
Chromium M & S	.38
Coast Copper	2.25
Coniagas Mines	1.85
Coniaurum Mines	2.25
Consolidated M & S	48.00
Darkwater	.09⅛
Dome Mines Ltd	47.50
Dominion Explorers	.03¾
Dorval-Siscoe Gold	.20
East Malartic	.85
Eldorado Gold	1.85
Falconbridge Nickel	4.95
Federal Kirkland	.11
Francoeur Gold	.35
Gillies Lake	.13
God's Lake Gold	.48
Gold Belt	.27
Granada Gold Mines	.04½
Grandoro Mines	.04½
Gunnar Gold Mines	.80
Hard Rock Gold	.96
Harker Gold	.10½
Hollinger	12.00
Howey Gold	.29
Hudson Bay M & S	18.90
International Nickel	38.75
J-M Consolidated	.18
Jack Waite	.42
Jacola Gold	.24½
Kerr-Addison	1.54
Kirkland Lake	1.18
Lake Shore Mines	51.90
Lamaque Contact	.30¼
Leitch Gold	.67
Lebel Oro Mines	.13½
Little Long Lac	4.60
Macassa Mines	4.75
MacLeod Cockshutt	1.05
Madsen Red Lake Gold	.39
Manitoba & Eastern	.02
Mandy	.12
Malrobic Mines	.01⅛
McIntyre-Porcupine	36.75
McKenzie Red Lake	1.05
McVittie-Graham	.13
McWatters Gold	.32
Mining Corporation	1.60
Minto Gold	.03¾
Moneta Porcupine	1.78
Morris-Kirkland	.19½
Nipissing Mining	1.77
Noranda	44.50
Normetal	.65
O'Brien Gold	4.70
Omega Gold	.36
Pamour Porcupine	2.90
Parkhill Gold	.09½
Paulore M	.10
Paymaster Cons	.40
Pend Oreille	1.55
Perron Gold	1.04
Pickle Crow Gold	5.00
Pioneer Gold	3.15
Premier Gold	2.00
Powell Rouyn Gold	1.28
Preston East Dome	.88½
Quebec Gold	.37½
Read-Authier	3.00
Red Lake Gold Shore	.17
Reeves MacDonald	.32
Reno Gold Mines	.65
Ritchie Gold Mines	.02½
Roche Long Lac	.08
San Antonio Gold	1.35
Shawkey Gold	.32
Sheep Creek Gold	.88
Sherritt Gordon	1.16
Siscoe Gold	3.30
Smelters Gold	.01½
Sladen Malartic	.79
Stadacona Rouyn	.40
St Anthony	.14
Sudbury Basin	2.50
Sullivan Consolidated	.97
Sylvanite	2.90
Tashota Goldfields	.03
Teck-Hughes Gold	5.05
Toburn Gold Mines	2.20
Towagamac	.36
Ventures Limited	4.80
Waite Amulet	1.17
Whitewater	.05
Wright Hargreaves	7.45
Ymir Yankee Girl	.22¼
OILS:	
Ajax	.29
A P Consolidated	.25
British American Oil	20.10
British Dominion	.14
Brown Oil	.32
Calmont	.32½
Calgary & Edmonton	1.60
Chem Research	.45
Commonwealth	.26
Dalhousie	.50
Eastcrest	.10
Foundation	.16½
Foothills	.45
Highwood	.10½
Home	1.00
Imperial	17.90
Inter Petroleum	29.00
Lowery Pete	.09
McColl Frontenac	9.50
Merland	.05¾
Model	.32
Monarch Roy	.18
Nordon	.16
Okalta	.82
Pacalta	.08½
Pantepec	4.00
Royalite	34.25
Southwest Pete	.30
Texas Canadian	1.27
United	.13
Vulcan	1.00
INDUSTRIALS:	
Abitibi Power	1¾
Beatty Bros	15
Bell Telephone	158½
Brazilian T L & P	11½
Brewers & Distillers	5
British American Oil	20⅛
Brewing Corp	1.05
Brewing Corp Pfd	13
B C Power B	4¼
Building Products	39¼
Burt F N Co	28
Can Bakeries A	3
Can Bakeries Pfd	35
Canada Bread Co	2¾
Can Bud Malting	7¾
Can Car & Fdy	7½
Can Cement	7⅜
Can Dredge	32¼
Can Malting	34
Can Pacific Railway	7½
Can Ind Alc A	4⅞
Can Ind Alc B	3¾
Can Wineries	3
Carnation Pfd	98¼
Cons Bakeries	15¾
Cons Smelters	47½
Cosmos	20
Dominion Bridge	26
Dominion Stores	5⅛
Dom Tar & Chem	6
D Tar & Chem Pfd	73
Distillers Seagrams	14
Fanny Farmer	19½
Ford of Canada A	16¾
Gen Steel Wares	9½
Goodyear Tire	74
Gypsum L & A	5¼
Harding Carpet	3⅝
Hamilton Bridge	7¼
Hamilton Bridge Pfd	54
Hinde Dauche	15
Hiram Walker	38⅜
Intl Metals	7½
Intl Milling Pfd	98½
Imperial Oil	17½
Imperial Tobacco	13¼
International Nickel	38⅛
International Petrol	28½
Loblaw A	23
Loblaw B	20½
Kelvinator	13
Maple Leaf Milling	2½
Massey Harris	5¾
McColl Frontenac	10
Montreal Power	28½
Moore Corp	29
Nat Steel Car	29
Ont Steel Prods	12
Ont Silk Net	6
Page Hersey	89
Power Corp	13½
Pressed Metals	17¾
Steel of Can	60
Standard Paving	2⅞

Montreal Stock Exchange

INDUSTRIALS	
Alta Pac Grain	2
Assoc Brew of Can	12
Assoc Tel & Tel	6½
Bathurst P & P A	10
Bell Telephone	159
Brazilian T L & P	11⅜
B C Power A	31
B C Power B	5
Building Products	39¾
Canada Cement	7½
Can Cement pfd	91
Can North Power	18
Can Steamship	2⅜
Can Steamship pfd	9½
Canadian Bronze	34
Can Car & Fdy	8½
Can Car & Fdy pfd	18½
Can Celanese	18
Can Celanese pfd	100
Can Ind Alc A	4⅞
Can Ind Alc B	3⅞
Can Pacific Rly	7⅝
Cockshutt Plow	8½
Con Min & Smelting	47
Distillers Seagrams	14
Dominion Bridge	24½
Dominion Coal pfd	18¼
Dom Steel & Coal B	12¼
Dominion Textile	72
Dryden Paper	7¼
Foundation C of C	11¾
Gatineau Power	9
Gatineau Power pfd	69
Holt Renfrew	20
Hamilton Bridge pfd	59
Gen. Steel Wares	9½
Gurd Charles	7¼
Gyp Lime & Alab	6⅛
Hamilton Bridge	7½
Howard Smith Paper	13
H Smith Paper pfd	100
Imp Tobacco of C	13⅜
Inter Nickel of Can	38¼
Lake of the Woods	16
Massey Harris	5⅛
McColl Frontenac	9½
Montreal L H & P	28½
National Brew Ltd	36½
Nat Brew pfd	38½
Nat Steel Car	29
Ogilvie Flour Mills	110
Ontario Steel Prods	10½
Power Corp of Can	13
Quebec Power	15⅛
St Lawrence Corp	4⅞
St Law Corp pfd	15
St Law Paper pfd	46
South Can Power	12½
Shawinigan W & P	19½
Steel of Can	60
Steel of Can pfd	54
Western Grocers	50
BANKS	
Bank of Canada	59¼
Canadienne Nationale	157
Commerce	152
Montreal	190
Nova Scotia	294
Royal	168
CURB	
Abitibi P & P Co	1¾
Abitibi 6 pfd	18½
Acadia Sug Refin	2½
Beauharnois Corp	5⅞
Bathurst P & P B	4
Brew & Dist Van	4
Brew Corp of Can	1.10
British American Oil	20⅛
B C Packers	9
Can Malting Ltd	34
Can Dredge & Dock	32
Can Industries B	193
Can Vickers	3½
Can Wineries	2⅞
Cons Paper Corp	6⅛
Dominion Stores	5
Donnacona Paper A	6¼
Donnacona Paper B	5
Ford Motor A	16⅜
Fraser Co Ltd	14
Imperial Oil	6
Inter Utilities B	¾
MacLaren P & P	18½
Mitchell Robt	10¼
Page Hersey Tubes	80
Royalite Oil	34
Thrift Stores	¼
United Dist of Can	.85
Walker-Good & W	38¼
Walker-Good pfd	18

Quotations on Wall Street

	High	Low	Close
Al Chem	148	145½	148
Am Can	82¼	81	81¼
Am For Pow	4½	4⅛	4⅛
Am Mac & Fdy	1¼	1¼	1¼
Am Smelt & Re	43½	42	43
Am Tel	143	141	141½
Am Tob	68¾	68	68
Anaconda	26¾	25¾	25⅞
Atchison	35¾	34⅛	34⅛
Auburn Motors	8¼	8¼	8¼
Av Corp	3¼	3	3
Baldwin	7⅜	7¼	7⅜
Balt & Ohio	10⅞	10⅜	10⅜
Bendix Av	12⅞	12½	12⅝
Beth Steel	46⅜	44¼	44½
Borden	18⅛	17⅞	18
Can Dry	13½	12⅝	12⅝
Can Pac	7¾	7½	7⅝
Cerro de Pasco	35¾	35¼	35¾
Ches & Ohio	36⅜	35	36
Chrysler	55¾	52¾	53⅛
Con Gas N Y	25	23⅞	24⅜
Corn Prods	53½	53	53
C Wright pfd	3⅜	3¼	3⅜
Dupont	101½	98	98
East Kodak	149⅜	144	144
El Pow & Lt	13⅝	13	13⅜
Erie	7	5¾	6¾
Ford English	5	5	5
Ford of Can	15	15	15
First Nat Stores	31¼	31	31
Free Texas	10⅞	10⅞	10⅞
Gen Elec	37⅞	36⅝	37¼
Gen Foods	29¼	28½	28⅞
Gen Motors	33⅜	31⅝	31⅝
Goodrich	16	15⅜	15⅜
Granby	3⅞	3½	3½
Great Nor pfd	25⅜	24	24¾
Hecker Prods	6½	6¼	6⅜
Howe Sound	44	43	43
Hud Motors	7⅜	7⅛	7⅛
Inter Nickel	38¾	38	38½
Int Tel & Tel	7	6¼	6⅝
Jewel Tea	50¼	49⅞	49⅞
Kenn Cop	31⅞	30½	30½
Kresge S S	16	15½	15¾
Kroegger & Toll	16¾	16¾	16¾
Mack Truck	20¼	19	19½
Milwaukee pfd	1⅛	1⅛	1⅛
Mont Ward	33¼	31⅝	31⅞
Nash Motors	10¾	10½	10½
Nat Dairy Prods	14⅛	14	14
N Pow & Lt	8⅛	7⅝	7¾
N Y Central	17¼	16¼	16¼
Pac Gas & El	25¾	25¼	25¾
Pack Motors	5	4⅞	4⅞
Penn R R	20⅝	20¼	20¼
Phillips Pete	38½	37¼	37¼
Pure Oil	10⅞	10¼	10½
Radio Corp	6⅝	6⅜	6⅜
Radio Keith Or	5	4¾	4¾
Rem Rand	12½	12¼	12¼
Safeway Stores	22¾	22	22½
Shell Un	15¾	15⅜	15¾
S Cal Ed	21¼	19¾	19¾
South Pac	18⅛	17⅛	17⅛
Stan Oil of Cal	30¼	29¼	29¼
Stan Oil of Ind	32	31	31
Stan Oil of N J	44	42	42
Stew Warner	9½	9¾	9½
Studebaker	6	5½	5½
Texas Corp	36¼	35¼	35½
Texas Gulf Sul	29⅛	28⅞	28⅞
Timken Roll	40¼	39	40¼
Under Type	46¼	46¼	46¼
Un Carbide	65	62½	62¾
Un Oil of Cal	19⅜	19	19
Un Aircraft	18¼	17½	17½
Un Pac	81	80	80
U S Pipe	26½	25¾	25¾
U S Rubber	24½	23	23⅛
U S Steel	51⅝	48⅜	49½
Vanadium S	15½	14⅞	14⅞
Warner Bros	7¼	6¾	6¾
West Elec	92¾	89	91½
Un O	27	26½	27
Woolworth	36¼	25½	35¾
Wrigley	62	62	62

MAGAZINE SUBSCRIPTIONS

Make year-around gifts. We mail gift cards to recipients.

Mann, Rutherford Drug Co.

HELEN COSTELLO HAS LUNG ILLNESS

HOLLYWOOD, Nov. 24 (AP)—Ill fortune stalked Helen Costello today in the eve of her motion picture comeback.

The actress, former wife of the late Lowell Sherman, actor-director, has a serious lung infection.

J. A. C. Laughton
Optometrist
Suite 205 Medical Arts Bldg

SELL IT WITH A WANT AD!

Lord Tweedsmuir Critical of Youth

"Clever Writers" but No "Great Ones" He Asserts

TORONTO, Nov. 24 (CP)—Today's poets who attempt the role of propagandists are just as remote from "the great tidal stream of poetry" as were many "elegant poets" of another day who fabricated "pretty playthings in exotic forms of verse", Lord Tweedsmuir said tonight in a Canadian poetry night address.

He noted "a tendency to forget about the masters or treat them disrespectfully". One reason for this was the fact that today "while there is an inordinate number of clever writers there is a remarkable and admitted dearth of great ones." Another was "the impatience, the natural impatience of our somewhat disintegrated youth."

"In their attitude to the great things of the past they have what is called in the jargon of today, an inferiority complex, with its inevitable converse, a superiority complex. They are perturbed by a spectacle of something beyond their compass and find consolation in affecting to despise it, like some Greek of the decadence who chipped away the nose of a marble statue in order to make the Goths laugh."

FRAME 1841 BILL

NIAARA FALLS, Ont., Nov. 24 (CP) — A Queenston suspension bridge dollar bank note, dated July 1, 1841, is now framed in the Canadian customs office at the Queenston-Lewiston International bridge. It was presented by a United States visitor.

MORE ABOUT CHINA

(Continued From Page One)

Chinese forces were said to have been driven from the stronghold, to the rear of the main defence line bordering the southern shore of Lake Tai.

Japan's army, however, temporarily had suspended large scale operations to prepare for a drive on Nanking, China's evacuated capital.

Defence troops also girded for an expected major clash between the Yangtze river and the Grand Canal west of Shanghai. About 300,000 troops were reported massed between Kiangyin, the aYngtze anchor of the defence line, and Wusih, to the south.

Costa Rican farmers are plagued by monkeys that raid their cornfields in hordes and steal the corn.

Mayoral Candidate in oTronto Says He Knows Will Be Loser

TORONTO, Nov. 24 (CP)—Carlo Lamberti is contesting the Toronto mayoralty December 6, and he says he knows he'll be licked.

"I'm a practical man," he said in an interview today. "I'm a student of life, of psychology and I've got a sense of humor. I'm not going to elected and if there are any broken hearts, it won't be Lamberti."

He said his campaign was one of education—to have Toronto hear of his plans for having houses built and rented at cost.

DELAYS SENTENCE OF PREACHER SLAYER

PITTSFIELD, Ill., Nov. 24 (AP)—A motion for a new trial automatically stayed sentencing today of the Rev. C. E. Newton, 51, to life imprisonment on his conviction for the murder of his former Sunday school teacher, Mrs. Dennis Kelly.

DE-ICING GADGET ON NEW AIRPLANE

BALTIMORE, Nov. 24 (AP)—The Pan-American Clipper, first Pan-American flying boat with de-icing equipment, arrives here today to take over the Baltimore-Bermuda service of the line.

LITERARY AWARD WON BY A SCRIBE

TORONTO, Nov. 24 (CP) — The governor-general's annual literary awards were presented for the first time tonight by Lord Tweedsmuir at Canadian poetry night, sponsored by the Canadian poetry magazine.

The medal for general literary achievement went to the late T. B. Roberton for his newspaper writing in the Winnipeg Free Press.

Bertram Brooker, Toronto, was awarded the medal for fiction for his novel, "Thing of the Earth."

The Seranus prize for poetry, given shortly before her death by Mrs. M. M. Howard of Toronto, was presented by Lady Tweedsmuir to Prof. George Herbert Clarke, Kingston, Ont.

Spain and Portugal have large cork forests. These trees, a species of evergreen oak, are stripped of their cork bark every eight to 10 years and yield 45 to 60 pounds of cork to a tree. In spite of the repeated strippings, the trees thrive for 150 years or longer.

A certain tribe in southern India, the Todas, regard their purveyors of milk as holy men.

If cut in two a fishworm will form a new head or tail on both halves and make two new good worms.

TOO LATE TO CLASSIFY

LOST BLACK SCOTTY. ANSWERS to name "Roddy." Ph. 308-X. (3680)

FOR RENT 3 RM. SUITE PARTLY furnished. 630 Baker St. (3681)

WOMAN WANTED FOR GENERAL housework. Phone 805-R. (3676)

NEWS OF THE DAY

LETTER-BOXES now in stock, 50c & $1.00. Hipperson Hardware. (3627)

CHILDREN'S SKATING TODAY 4 to 5:30 (3675)

FREE CITY WIDE SERVICE NELSON BATTERY SHOP (3521)

You can buy a CONNOR washer at McKAY & STRETTON'S for as little as $1.25 per week. (3663)

—MUST SEE LIST — "QUALITY STREET", CIVIC THEATRE (3637)

See Charles Morris as the "Good Soldier" presented by St. Paul's Players tomorrow. (3661)

Call at SINGER SEWING Machine Co. for full particulars on a FREE Sewing Course. (3631)

Reserve December 2 for Theta Rho Girls' military whist and dance. (3677)

Joymakers Military Whist and Dance tonight. Members meeting 7:45 to 8:15. Friends 8:15 O. K. (3673)

KOOTENAY & NELSON BD. of T. BOOKLET NOW ON SALE. 60c POSTPAID AT VALENTINE'S. (3619)

ATTREE STUDIOS. HIGH SCHOOL CLASS 8 P. M. TONIGHT. ARGENTA TANGO. (3679)

FLOWERS — The Living Gift. Order early for distant friends. KOOTENAY FLOWER SHOP, Phone 962. (3664)

After the game drop in and talk it over. GOLDEN GATE CAFE (3617)

Make JACK BOYCE'S your headquarters for Christmas gifts for "HIM." (3634)

Knights of Pythias are requested to attend TONIGHT at 8 o'clock sharp. Nomination and election of officers. (3659)

Place your magazine gift subscriptions for Christmas NOW AT VALENTINE'S (3619)

Our service department is fully equipped and our technician is Factory trained. Kootenay Music House (3516)

PHONE 144 and have our local representative, Miss Arthur, call and show our CHRISTMAS CARDS. NELSON DAILY NEWS (2890)

A meeting of the Christmas Cheer and Welfare Association will be held in the City Hall on Friday, Nov. 26 at 8 p.m. Consideration will be given as to the need of carrying on this work again this year. All interested are urged to attend. J. Draper, Pres. (3666)

FUNERAL NOTICE

Skinner — Mrs. Emma Jessie, passed away Monday. Body rests at Somer's Funeral Home, where service will be held Friday at 2 p.m., Rev. Herbert W. Guscott officiating. (3678)

Nelson-Edgewood
New Winter Schedule
Tri-Weekly Service
MON.-WED.-SAT.

Read Down			Read Up	
8:00 a.m.	Lv.	Nlsn	Ar.	5:50 p.m.
12:35 p.m.	Ar.	Nksp	Lv.	1:05 p.m.
3:30 p.m.	Lv.	Nksp	Ar.	11:30 p.m.
6:00 p.m.	Ar.	Egwd	Lv.	9:00 a.m.

Phone 800 for new low fares and further particulars.

Greyhound Lines
221 Baker St. Phone 800 (3282)

Mrs. S. J. Newell Dies in Hospital; Boys Benefactor

Nelson lost one of its most zealous and popular workers in boys organizations, when Mrs. S. J. Newell, 1219 Front street, died in Kootenay Lake General hospital Wednesday morning.

A resident of Nelson for 12 years, Mrs. Newell was an active member of the Mothers' auxiliary of the Boys' band, and a member of Nelson Temple No. 10 Pythian Sisters.

She was but 42 years of age at the time of her death, and was a native of England. Before her marriage she was Miss Amelia Scott.

Surviving are her husband Spencer J. Newell and three children, Ronald, Reginald and Muriel, all at home.

Fisheries Interests Worried Over Tariff

VICTORIA, Nov. 24 (CP) — The British Columbia government today was asked by provincial fisheries interests to impress upon federal authorities the "dangerous precedent" which they said would be involved in reduction of the tariff preference accorded Canadian canned salmon entering the United Kingdom.

A six-man delegation presented a brief to Premier Pattullo and Hon. G. S. Pearson, fisheries commissioner, containing figures purporting to show fisheries industries in the province had benefitted from the preferential tariff treatment accorded their products in Great Britain.

MORE ABOUT ROOSEVELT

(Continued From Page One)

"Confidence which is so much easier to undermine than to inspire was absolutely shattered and this has led inevitably to acute deflation—deflation which involved a catastrophic fall not only in stock markets but in commodity prices and the industrial output.

"As a result of that, at a very critical moment, the underlying strength of democratic countries has been greatly diminished and the danger of war sensibly increased," said Boothby, 37-year-old former parliamentary secretary to Winston Churchill and now partner in a stock brocking firm. He sits for an Aberdeen county constituency.

ROBT. NOLTE
Master Tailor
Clothes made on the premises for the man who cares.

A new shipment of dressy shoes. Ties, pumps, straps.
$2.95
GODFREYS' LIMITED
"CAMBRIDGE CLOTHES"
378 BAKER PHONE 270

FILMS
DEVELOPING
PRINTING
Full Supply of Fresh Films Always in Stock.
CITY DRUG CO.
Your Rexall Store
Box 460 Phone 34

MORE ABOUT FUEL BOARD

(Continued From Page One)

The commission report, prepared by Mr. Justice M. A. Macdonald of the British Columbia court of appeal, was presented to the legislature last Friday.

The premier said the government legal department was working on the legislation to establish the control board and "it will be submitted to this house in a short time."

ANSWERS CRITICS

Mr. Pattullo recalled some of the opposition members had spoken about the Macdonald report with "considerable vehemence—seemingly directed at this government."

"It might perhaps be well to point out that this government, realizing the importance of the (fuel) situation, caused a royal commission to be appointed as long ago as November 28, 1934, to make an investigation. The report of the commission in respect of petroleum products was filed in October, 1936, while that in respect of coal was filed in September of this year. The final report has yet to be submitted."

The premier said the government "could hardly be expected to take action until sufficient information was available upon which to base intelligent and coordinated action."

Brushed Wool Sweaters
One of these brushed wool sweaters will make an ideal gift for the man who skates, curls, skiis or plays golf. In all shades, with a full zipper.
$3.95 $4.95 $5.95
EMORY'S Limited
Mail orders promptly filled.

One meal in a can is now in prospect. A patent has been granted on a tin with compartments for packing different types of foods.

ROOFING
Eaves Troughs, etc.
R. H. Maber
Phone 665 510 Kootenay St.

WANT ADS. GET RESULTS

We Must Have Room
You Get the Benefit!

LOOK

1935 FORD DE LUXE SEDAN New Jumbo Tires $700

1936 Terraplane DE LUXE SEDAN A Real Snap at $850

1937 NASH A beautiful sedan that looks and runs like a new automobile. $1150

AT THE GREAT SAVINGS THAT WE ARE OFFERING YOU ON THESE FINE

Used Cars

THE PERSON LOOKING FOR SOME REAL ECONOMICAL TRANSPORTATION WILL DO WELL TO SEE THESE FORDS.

As Is Values

1929 FORD ROADSTER	$65
1929 FORD ROADSTER	$125
1930 FORD COUPE	$225
1930 FORD COACH	$250

Here's 2 Big Bargains

1930 Marquette Sedan at $375 | 1931 Oakland Sedan At $425

The 1938 Nash and Terraplane Models Are Coming In Daily—Otherwise We Couldn't Give You These

If It's a Kootenay Motors Used Car It's a Good Used Car!

Kootenay Motors (Nelson) Limited
Baker St. Phone 117
HUDSON-TERRAPLANE NELSON, B. C. NASH-LAFAYETTE

YOUR OWN **CIVIC THEATRE**
NOW TILL SATURDAY Complete at 7 and 8:25

Guest Night
2 ADULTS FOR 35c

At 7 and 9:40

Katharine HEPBURN + Franchot TONE in QUALITY STREET
J. M. BARRIE'S laugh provoking tale of a bewitching minx on a man hunt
with Eric Blore, Cora Witherspoon, Fay Bainter, Estelle Winwood
Directed by George Stevens. Pandro S. Berman Production.
RKO-RADIO PICTURE

Added Short
A Colored Cartoon "MAKE BELIEVE REVUE"

— PLUS —
ALBERT PAYSON TERHUNE'S GREATEST DOG STORY!

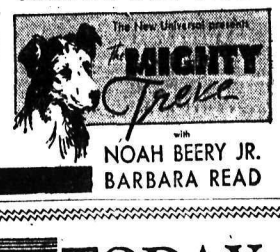

The New Universal presents The MIGHTY Treve
with NOAH BEERY JR. BARBARA READ

FRIDAY IS COUPON NITE

CAPITOL TODAY FRIDAY and SATURDAY
COMPLETE SHOWS AT 2:00, 7:00 AND 9:07

The Magic of Her Charm and Youth is upon you Again!
More Thrilling—YES, more appealing than in "3 SMART GIRLS"
At 2:47 7:43 9:54
DEANNA DURBIN
100 MEN and a GIRL
and LEOPOLD STOKOWSKI
with ADOLPHE MENJOU • ALICE BRADY
EUGENE PALLETTE • MISCHA AUER
BILLY GILBERT • ALMA KRUGER
CHRISTIAN RUB • JACK SMART • JED PROUTY
Directed by Henry Koster • Associate Producer, Joe Pasternak
CHARLES R. ROGERS, Executive Producer

FREE—500 Beautiful, Tinted Photos of DEANNA DURBIN

Added Shorts: Color Cartoon—WANNA BE A SAILOR; Novelty—HOLLYWOOD SCREEN TEST; CURRENT EVENTS IN WORLD NEWS
PRICES: Matinee 10c and 25c; Nite 15c and 25c

The Choice of leading pros. & amateurs

The preference for C·C·M· Skate & Shoe Outfits among the best hockey players is simply overwhelming. You are bound to be right if you follow their example. And no matter what price you pay, you'll be getting skates and shoes of genuine C·C·M· design, C·C·M· quality and C·C·M· workmanship, and big value for your money. 59G

C·C·M· SKATE & SHOE OUTFITS

See our complete stock in all sizes.
For Men, Women, Boys and Girls
KIDDIES' From ..... $3.75 WOMEN'S From $4.75
MEN'S From $4.95

WOOD, VALLANCE Hardware Company, Ltd.
Phone 26 Nelson, B. C.

Nelson – The Hub of B. C.'s Inland Empire

Retail Lumber
LATH—SHINGLES
MOULDINGS
W. W. Powell Co., Ltd.
"The Home of Good Lumber"
Telephone 176 Foot of Stanley St.

CONCERT
St. Paul's Boys' Choir
Conductor—Mrs. T. J. S. Ferguson, B.A., A.T.C.M.
ST. PAUL'S CHURCH AUDITORIUM
Friday, Nov. 26, 8 p.m.
Assisted by
ST. PAUL'S SENIOR PLAYERS
in the thrilling drama
A GOOD SOLDIER
ADULTS 50c. STUDENTS 15c.