Cool Killer Gives First Aid and Takes Bath Before Fleeing —Page Three

Nelson Daily News

Rossland Takes Nelson Into Camp by 4-2 in League Hockey —Page Eight

VOLUME 36 | FIVE CENTS PER COPY | NELSON, BRITISH COLUMBIA, CANADA—WEDNESDAY MORNING, DEC. 15, 1937. | NUMBER 232

1635

Fire-Swept Nanking's Fate Unknown

AT LEAST NINE DEAD AS FOG IN BRITAIN ADDS TO COLD SNAP PERIL

Two Die of Exposure, Scores of Autos Wrecked

FLOODS ALSO ADD TO GRIEF

LONDON, Dec. 14 (AP)—Fog added to the perils of snow and ice-bound roads tonight as severe weather cost at least nine lives in the British Isles.

Large areas of southern England were blotted out by fog, interrupting air services and delaying shipping at Southampton.

Two persons died from exposure, two track workers were killed four died in a Royal Air force plane crash last night and a sailor was washed overboard from his vessel into the Irish sea.

Score of automobiles were wrecked through skidding on treacherous roads. There were 40 accidents in one five mile stretch in Essex.

Snow drifts blanketed Scotland and northern England and the Edinburgh express, forced to make a wide detour because of them, was eight hours late in reaching London.

Passengers said the brakeman stood waist deep in snow at one switch.

Extensive floods impeded traffic in parts of Sussex as well as in the low-lying Fenlands.

TED DOBBIN ON MERCY FLIGHT

VICTORIA, Dec. 14 (CP)— Pilot Ted Dobbin of the Air Travel and Transport, Ltd., took off from here today with a Victoria doctor for Kyuquot on the west coast of Vancouver Island where a man lies seriously ill with pneumonia.

It was the second attempt in two days to bring medical aid to the stricken man, J. E. Gilmore, postmaster at the west coast Indian village. Yesterday Pilot Dobbin was forced to return here by bad weather.

Dobbin lifted his monoplane from the harbor carrying Dr. W. E. M. Mitchell of Victoria, at 2:30 p.m. It was expected the 96-mile airplane flight would take about 45 minutes.

The plane is equipped with a stretcher and also carried oxygen tanks to be used in administering aid to Gilmore.

Cahan Identified

VANCOUVER, Dec. 14 (CP)— A bank manager and teller in police court today identified Charles H. Cahan, jr., as the lone gunman who held them up in a suburban Canadian Bank of Commerce branch here December 1, and escaped in an automobile amid a fusilade of shots from their revolvers.

Cahan, a 50-year-old Vancouver lawyer, pleaded not guilty. He is conducting his own defence and cross-examining the witnesses.

Magistrate H. S. Wood adjourned the hearing to tomorrow.

TO DISCONTINUE $15,000 GRANT TO VANCOUVER

VANCOUVER, Dec. 14 (CP) — A monthly grant of $15,000 by the British Columbia government to Vancouver city toward "rehabilitation" of unemployed men will be discontinued after the end of January, Mayor G. C. Miller announced today. Mayor Miller said Hon. John Hart, minister of finance, claimed that the grant only serves to attract jobless men to Vancouver.

For Shopping

SHOP EARLY

Christmas Cheer Fund Is One-third of Way to Top

Need $250 a Day; Wave of Appeals Is Big Handicap in Bringing Up the Total; Necessity for Help Emphasized

Nelson's Christmas Cheer Fund, *designed to bring a little bit of* Christmas into the homes of the city's less fortunate residents during Yuletide, on Tuesday was one-third of the way to its objective. Gifts totalling $262.55 were listed made by two junior board of trade committees which continued the drive in the business section, and John Draper, president, who reported $22 turned in to him.

The campaign, seriously handicapped by a recent wave of "calls" upon merchants, appeared unlikely to reach the $1500 objective unless there should be a generous response by private citizens. With Saturday set as the date upon which returns should be in hand, in order that proper distribution might be assured, it was necessary that contributions approximate $250 daily.

(Continued on Page Two)

Children Flee From Crazed Father

While the head of the family, Ernest Zeoli, allegedly crazed, tries to prevent their escape, his children are shown on the porch roof of their home in Boston, Mass., screaming for help to the crowd that had congregated below. Zeoli's six children either leaped or were thrown from their second storey dwelling into nets held by firemen before police subdued the father with tear gas. John Queenan, Boston newspaper photographer who made this exclusive photo, is suffering from the effects of gas inhaled while "shooting the action".

12 SKIERS SAVED FROM SNOWSLIDE

Nine Dead Taken From Avalanche; Nine Others Buried

ROME, Dec. 14 (AP)— An Alpine avalanche in Pordoi Pass buried 30 skiers under tons of snow today. All were students.

A rescue squad of Alpine troops and civilians saved 12 of the skiers. Nine dead were extricated from the snow. The remaining nine persons were not yet accounted for.

The pass is in Bolzano province *in northeastern Italy.*

RAILWAY HEAD DEAD IN U. S.

CLIFTON FORGE, Va., Dec. 14 (AP)—William Johnson Harahan, president of the Chesapeake and Ohio railway, died here late today. *He would have been 70 on December 22.*

TURKEYS 27 CENTS POUND

WINNIPEG, Dec. 14 (CP)—Christmas turkeys in Winnipeg are bringing around 27 cents a pound for *number one quality. A few birds of* extra fine quality brought 30 cents a pound. Last year the price for the birds ranged around 26 cents.

JAPANESE DRAWS WITH BUXTON

SEATTLE, Dec. 14 (AP)—Umio Gen, 127¾, Japanese booked as the champion featherweight of the orient, overcame the stigma of four *knockdowns to win the last five* rounds and earn a draw with hard-socking Billy Buxton, 124½, Victoria, B.C., in a 10-round main *event here tonight.*

YORKTON TRIMS WEYBURN, 3-1

YORKTON, Sask., Dec. 14 (CP)—Yorkton Terriers dug themselves out of the cellar of the South Saskatchewan Hockey league tonight when they defeated the peppy Weyburn Beavers 3-1. Terriers won the game in the first period, when they rammed in three goals.

Gardiner Learns of Quarrel With Euler in Papers

OTTAWA, Dec. 14 (CP)—Agriculture Minister Gardiner declared tonight that "all I know about a quarrel between myself and Mr. Euler, *is what I read in the newspapers."* Trade Minister Euler, questioned on the same subject in the presence of the minister of agriculture, replied *that he had nothing to say.*

Recent newspaper reports have stated Mr. Euler was angry over the publication last week of a report *on British marketing of Canadian* products. The report criticized Canadian methods in the United Kingdom and recommended placing that *work under direction of agriculture* department officials.

Connery Disowns Wage, Hour Bill

WASHINGTON, Dec. 14 (AP)— A brother of the late William P. Connery, jr., co-author of the United States Administration's Wage and Hour bill, proposed today that the Connery name be removed from the legislation.

Lawrence Connery, who succeeded his brother as a democratic representative from Massachusetts, told the house the measure had been changed so that it no longer was in accord with "Billy Connery's aims ideals and principles."

"He would have wanted a mandatory wage and hour provision," Connery declared. He added he would *offer a bill of his own providing for* a maximum work week of 40 hours and a minimum wage of 40 cents an hour in interstate industry generally.

BEER FAVORED AT OKANAGAN FALLS

PENTICTON, B. C., Dec. 14 (CP) —Voters at Okanagan Falls, B. C., 15 miles south of here, today returned a 64 for and 35 against vote in a beer plebiscite.

QUAKERS BEAT MINTOS, 4-1

PRINCE ALBERT, Sask., Dec. 14 (CP)—Saskatoon Quakers tonight scored their first victory of the Northern Saskatchewan Hockey league season over Prince Albert, defeating Mintos 4-1.

Contributory Pensions for Old Age Is Sask. Proposal

WOULD START AT 65 YEARS OF AGE REGARDLESS OF PERSON'S NEEDS

National Scheme Is Suggested Before Rowell Hearing

GOV'T. HELP AT FIRST MOOTED

By CARL REINKE
Canadian Press Staff Writer

REGINA, Dec. 14 (CP)—A national scheme of contributory old age pensions, payable at 65 years regardless of the needs of the pensioners, was proposed before the *Royal Commission on Dominion-provincial relations* today by the Saskatchewan government.

Attorney-General T. C. Davis, presenting the government's case, suggested the scheme might include features of a plan being inaugurated in New Zealand and of the Social Security act in the United States. The plan would be *a compulsory state annuity,* organized on an actuarial basis.

Mr. Davis said the government had not worked out a *detailed* plan as far as premiums and benefits were concerned, but recommended the matter to the commission's study. He supposed contributions might vary according to income, with a standard pension to all.

GOVERNMENT HELP AT FIRST

Assistance from the Dominion government might be necessary in the beginning, so that operations would not be delayed too long in building up reserves, but he suggested a five-year period of contributions before payments began, as in the case of the Social Security act.

If the Dominion government agreed to accepting full responsi*bility for old age pensions,* it could contribute to the annuity scheme as an alternative, if necessary.

Mr. Davis held the scheme would simplify administration by avoiding examination of personal assets; it would be a means of having the strong help the weak; and would make citizens more responsible by paying something toward their own pension.

Chairman N. W. Rowell said there might be some hesitation at embarking on another social service scheme involving government funds when governments were now hard pressed.

In endorsing national unemployment insurance, Mr. Davis proposed crop insurance as its logical supple*ment in agricultural areas like Sas*katchewan.

THINKS BRITAIN MAY LOSE HONG KONG TO JAPAN

VANCOUVER, Dec. 14—That Britain may have to surrender Hong Kong to the Japanese in the near future, is the opinion of the Rt. Hon. Lord Michael Killanin, special correspondent of the London Daily Mail, who reached here from the orient today, aboard the Canadian Pacific liner Empress of *Japan.*

The day of concessions, he thinks, is past, and within four or five years the island may be under Japanese domination, or go back to the Chinese. In either case Great Britain will lose the tremendous coastal trade which Hong Kong now controls.

Warns of Ban on 8 U. S. Puck Teams

NEW YORK, Dec. 14 (AP)—The United States Amateur Athletic Union today warned hockey teams and players subject to its jurisdiction against jeopardizing their amateur standing by playing against the five clubs of the Eastern United States Amateur Hockey league and three Michigan clubs.

In a letter addressed to the officers, chairman of registration committees and hockey committees, *Samuel E. Hoyt, A.A.U. president,* and Frederick W. Rubien, chairman of the A.A.U. hockey committee, pointed out that these eight teams *had been suspended last year and* that any amateur teams, club or college, playing them would disqualify themselves.

The eight teams listed were New York Rovers, Atlantic City Sea Gulls, Hershey Bears, Baltimore Orioles and Bronx Tigers of the Eastern Amateur league and the Holzbaugh, Pontiac and Muskegon teams of Michigan.

ROYAL BANK WILL CLOSE FERNIE BRANCH

FERNIE, B. C., Dec. 14 (CP) —The Fernie branch of the Royal Bank of Canada will suspend operations on December 31 and *its business will be taken over* by the local branch of the Canadian Bank of Commerce, depositors were formally notified today.

The Royal Bank of Canada established its branch here in *1923, following failure of the* Home Bank.

After December 31 Fernie will have only two chartered banks —the Imperial Bank of Canada and the Canadian Bank of Commerce.

Thomson Fourth Candidate Trail Aldermanic Race

TRAIL, B. C., Dec. 14—William Thomson, jr., the first comparatively young man to offer himself for service on the Trail city council, assured a race for three aldermanic seats at the January civic eletions, by being the fourth candidate to toss his hat in the ring.

J. A. Wadsworth, Walter Bredy and J. H. Woodburn are the other three candidates.

*Mr. Thomson is an executive mem*ber of the Trail Ratepayers' association, and in recent years has taken a keen interest in civic affairs.

For the past five years he has been president of the C. M. & S. Employers' Benevolent society, and *was for two years, vice-president.*

Lethbridge Mayor Again Successful

LETHBRIDGE, Alta., Dec. 14 (CP) — Civic Governbent association candidates scored a sweeping victory over Social Credit and Labor spon*sored nominees in today's elections* to fill three city council vacancies.

Mayor D. H. Elton was reelected along with W. H. Ripley and R. *Knight. Losing candidates were J.* Daley, H. H. Fitz-Simmons and H. A. Mills.

Ripley was reelected while Knight *a railway conductor,* takes the place of J. G. Hutchings.

$300 YEAR'S PAY FOR TEACHERS

Liquor Store Employees in Sask. Get 4 Times as Much

REGINA, Dec. 14 (CP)—Employees in Saskatchewan liquor stores *are receiving four times as much as* many teachers who are being paid less than $300 a year, the Saskatchewan School Trustees' association complained today.

In a brief presented to the Rowell Commission, C. E. Little urged *that grants should be increased to* assure teachers of a minimum of $600 a year.

He urged that a reasonable educational opportunity should be available to all Canadian children regardless of where they lived or the fin*ancial condition of their parents.* The association felt that could be brought about by the Dominion assuming some responsibility for education.

FIVE NEGROES BURN TO DEATH

BURLINGTON, N. C., Dec. 14 (AP)—Rev. W. H. Kelly of Winston-Salem and four other Negroes burned to death today when their automobile crashed with a truck near here.

La Fonda Cabaret and Venice Cafe at Coast Closed

VANCOUVER, Dec. 14 (CP) — Vancouver city council at a special meeting today ordered suspension of licences of Venice Cafe and La *Fonda cabaret for 1 week, effective* immediately.

A. E. Branca, solicitor for the two establishments, contended his clients had been subjected to "discrimination" claiming that violations of the Lord's Day act, on which *grounds the licences were suspend*ed, occurred in similar premises throughout the city.

POLICE BAFFLED AS A VANCOUVER WAITRESS FOUND DEAD IN STREET

25-Year-Old Woman Slain and Dumped From Car?

NO SIGN OF BEING HIT BY AN AUTO

VANCOUVER, Dec. 14 (CP)—Police followed two lines of investigation tonight as they sought to solve the death of Mrs. Althea Bernice Mason whose battered body was found on an east end street viaduct early today.

Detectives said they believed the 25-year-old waitress had either been beaten to death and thrown from a car or struck down by a hit-and-run driver after an autopsy showed she suffered a crushed skull and broken leg.

An anonymous telephone call to headquarters told police they would find "someone who knows all about it" at a downtown hotel, but officers failed to connect anyone there with the case.

FOUND ABOUT 3 A.M.

The young woman's body was found about 3 a.m. on Hastings street viaduct by Gordon Wood and Melville Johnson, who were walking home.

(Continued on Page Two)

Coal Creek Mine Death Accidental

FERNIE, B. C., Dec. 14 (CP) — William Cockburn was accidentally killed in a "blow out" from a coal face in No. 1 East Mine of the Coal *Creek Colliery, December 8,* coroner's jury found tonight.

The jury said they found every *precaution had been taken by of*ficials and workmen to prevent any underground employees being unduly exposed to danger and no blame could be attached to anyone.

GREEK MONARCH ENDS LONG VISIT

LONDON, Dec. 14 (CP-Havas) — George II., King of Greece, left for Athens tonight to terminate his first journey abroad since he regained the throne in 1935. He had been in London on a private visit since November 7.

Kamloops to Have Defence Magazines

OTTAWA, Dec. 14 (CP)—The department of national defence tonight announced award of a $21,798 contract for construction of four magazines at Kamloops, situated in the interior of British Columbia on the Thompson river and on the Canadian National and Canadian Pacific railways.

The contract was awarded to Baynes and Horie, Limited, of Vancouver.

The Weather

	Min.	Max.
NELSON	33	36
Victoria	46	52
Nanaimo	47	59
Vancouver	46	50
Kamloops	36	44
Prince George	32	44
Estevan Point	48	52
Prince Rupert	42	46
Langara	40	44
Atlin	18	44
Dawson, Y. T.	40*	14*
Seattle	46	54
Portland	44	52
San Francisco	52	66
Spokane	36	44
Los Angeles	52	74
Kelowna	35	45
Penticton	36	—
Grand Forks	32	36
Kaslo	29	—
Cranbrook	25	34
Calgary	22	46
Edmonton	14	32
Swift Current	14	32
Moose Jaw	18	30
Prince Albert	4*	14
Saskatoon	2*	12
Qu'Appelle	16	24
Winnipeg	8	22

(*)—Below Zero.

Forecasts: Kootenay — Moderate to fresh southwesterly winds, clearing and mild.

Alarm Grows for Safety of 18 Americans as Capital Is Cut Off From Rest of World

Provincial Government for the Republic of China, Proclaimed at Peiping; Promises to Observe All Foreign Obligations

NANKING'S FALL NOT IMPORTANT

SHANGHAI, Dec. 15 (Wednesday). (AP)—Alarm grew today for the safety of foreigners in conquered Nanking as hours of silence passed after Japanese occupation of China's capital.

General Chiang Kai-Shek acknowledged the capital had been lost but declared it would not affect China's resistance against Japan. His statement was made in a message to the nation "from somewhere behind the Chinese lines."

"The chief significance of Nanking's fall," the head of the Chinese government declared.. "Is the strengthening of China's determination to continue the campaign of resistance because, the seat of government having been moved elsewhere, Nanking no longer possess political or military importance."

SITUATION UNKNOWN

The situation in the fallen burning city could not be learned because of a breakdown of communications which isolated Nanking except for irregular and fragmentary reports.

Japanese army and navy officials, possessing the only outlets for information, declared they knew nothing of the situation except that their forces were in control.

Fears for the 18 Americans and a few other foreigners believed still in Nanking were sharpened by unverified accounts of tremendous casualties among Chinese civilians and troops since the attack on the capital proper was launched Dec. 10.

Reports by Japanese fliers of great fires sweeping the city also caused grave apprehension for the foreigners and foreign property. All Britons were understood to have left the city some days ago but there were some Germans there.

TO PURGE CHINA OF DICTATORSHIP

PEIPING, China, Dec. 14 (AP)—A provisional government, composed of elderly Chinese statesmen and formed with the cooperation of the Japanese, was proclaimed here today for the Chinese Republic.

It was inaugurated at ceremonies in the former presidential palace over which floated the old five-barred flag of National China.

The proclamation said the mission of the provisional government was to restore a democratic regime and to purge the country of the Kuomintang (National People's party) "dictatorship", which it blamed for the current Japanese-Chinese hostilities.

It promised to observe all China's foreign obligations. It also declared the older men would step out in favor of younger officials after the country and its political affairs were put in order.

Tang Gen-Ho, 60-year-old native of Chekiang, Japanese university graduate one-time head of the National Medical college here and former finance minister in the Anfu government was chosen political minister.

Wang Keh-Min former minister of finance in the Anfu government was named administrative minister, and Tung Kang made minister of justice.

Pioneer Rancher Dies at Kamloops

KAMLOOPS, B.C., Dec. 14 (CP) —Alexander MacEwan, 64-year-old pioneer Kamloops district rancher, died here today.

He ranched at Empire Creek, west of here from 1894 to 1919 when he moved to Kamloops. He retired recently.

Funeral services will be held on Friday.

FOURTH VICTIM'S BODY IS FOUND
Refuse Withdraw Gunboats in Area

SHANGHAI, Dec. 15 (Wednesday). (AP)—British and United States gunboats steamed down the *Yangtze river today and reported* by wireless that all foreigners involved in the Panay bombing were safe aboard except four dead.

SHANGHAI, Dec. 15 (Wednesday). (AP)—Recovery of the body of another victim raised to four to*day the known foreign deaths in* the sinking of the United States gunboat Panay and destruction of three Standard Oil company ves*sels by Japanese air bombs.*

British, American and Japanese rescuers, meanwhile, struggled against obstacles which apparently frustrated their efforts to shepherd 75 survivors, including eight seriously injured, back to Shang*hai.*

In Shanghai Admiral Sir Charles Little, commander-in-chief of the British China station, and Harry E. Yarnell, commander of the United States fleet in Chinese waters, rejected an indirect Japanese suggestion that gunboats be withdrawn from the area of hostilities on the Yangtze.

Japanese bombardment of British and American ships already had brought protests from the United States and Germany. Japan apolo-

(Continued on Page Twelve)

JAPAN'S BOATS ATTACKED FIRST
Panay Apparently Identified as U.S.

By LLOYD LEHRBAS
Associated Press Foreign Staff

SHANGHAI, Dec. 15 (Wednesday) (AP)—Dispatches from the British gunboat Bee today reported that two Japanese motor launches machine-gunned the United States gunboat Panay before the American vessel sank on Sunday after a Japanese bomb attack.

The British naval vessel, anchored off Hohsien where Panay survivors await rescue, *relayed an* account of the Panay's sinking to the U.S.S. Augusta, American flagship.

The Bee's report, quoting unidentified eye-witnesses, said:

"Japanese planes bombed the *Panay at 1:50 p.m. Sunday* (12:50 a.m. E.S.T.) from a great height, blasting a terrific hole in the vessel.

(Continued on Page Two)

JAPANESE OFFER COMPENSATION
Apologize to U.S. and Britain Quickly

WASHINGTON, Dec. 14 (AP)—The United States, in a strong, formal note that covered far more than the Panay incident, virtually demanded pledges today that China's door would stay open and that all Americans and American interests in China would be free from "unlawful interference".

Secretary of State Hull presented *Japan a note asking "a formally re*corded expression of regret" for the sinking of the gunboat Panay; "complete and comprehensive indemni*fications", and "an assurance that* definite and specific steps have been taken which will ensure that hereafter American nationals, interests *and property in China will not be* subjected to attacks by Japanese armed forces or unlawful interference by any Japanese authorities or forces whatsoever."

This last phrase—"or unlawful interference by any JaJpanese authorities or forces whatsoever"—was regarded at the state department as highly significant. It was taken to refer to the numerous cases which have aroused protest from the United States in the past, including the taking over of communications in Shanghai and preparation for taking over the Chinese customs at Shanghai. It was termed a reaffirmation of the principle of the open door.

The message was received by Foreign Minister Hirota after Japan had dispatched a note giving apologies and assurances.

TOKYO, Dec. 14 (AP)—Japan today offered apologies and compensation for her attack on the United States gunboat Panay and three steamships and safeguards for foreigners even before she formally received President Roosevelt's demands. She also apologized to Great Britain for attacking British gunboats, including the Ladybird on which one British seaman was killed.

Japanese citizens at the same time halted Americans in the streets of Tokyo or called at American business offices to express their personal sorrow over Sunday's warplane bombing of the Panay near Nanking.

JAPANESE MOTO

Foreign Minister Koki Hirota sent a note to United States Ambassador *Joseph C. Grew in which Japan:*

1. Presented her "sincere apologies" for the attack;

2. Promised to make "indemnifications for all losses and deal appropriately with those responsible for the incident";

3. Announced "strict orders" had been issued "to the authorities on the spot with a view to preventing recurrence of a similar incident".

Foreign Minister Hirota presented a similar note to Sir Robert Craigie, British Ambassador to Japan, concerning the Sunday bombing of the British gunboats Bee and Ladybird.

It promised Japan would pay Great Britain "any necessary" indemnity.

Ghostly Prospectors Condemn Changes in Mining Regulations; Association Has Eery Meeting

By R. G. JOY

"Well, Neil, where are our members tonight? You would think that when so many drastic changes are to be made in the Mineral act, and the Mineral Development and Survey act the prospectors would be interested."

"I think, R. G., that most of them are out working."

"Working at what?"

"Why, jobs, of course, so they can get enough cash to keep them when doing assesment work."

"Say, Neil, what say you if we have a ghost meeting? Set the chairs around, and we will get little slips of paper and write their names and tack them to their places. Rather weird, Neil, but here goes. Put Charles Woodrow on your left, next Mickey Monaghan, the Bill Glenn, yes, and Charlie Robertson. Old man Duhamel, Duncan Darough, Rory McLeod, Eli Carpenter, Dick Fry, Martin Fry, Newlin Hoover, Oliver Bardeau, Old Baldy, Captain Carter, George Neelands and Ned Stanley. Put down Bill Sloan, he was a good prospector and a friend to the association."

"Now we have a goodly number," said Neil, "and we will begin by reading the minutes of the meeting."

"What meeting?"

BILL SLOAN PRESENT

"Why not recall the meeting when Bill Sloan was minister of mines and the resident engineers were working in earnest. Remember Frank Aiken asking Bill about so many claims being located in the Pend d'Oreille district before the boom of stocks in 1929 and 1930?

"Yes! When Frank told him that a prospector got no chance at all because of so many claims being located by the big fellows. And remember, I called attention to the change in the act, stating that a holder of a miner's licence could locate ground with overburden if he thought by work, etc., he could find the continuation of his first location. Yes, it was quite a shock to some of you, but, Neil, you said what was good for the goose was good for the gander."

"What do you want with me?" we heard a voice saying from one of the chairs; "Can't you let me rest?"

"Sure, we won't keep you a minute, Charlie. What do you think of the clause in the new act that says a prospector must do his assessment during the first three months after location, and if he fails to comply, he loses his claim and cannot relocate?"

Well, the ghosts all spoke at once.

"It's only the prospectors who are financed by the big companies that will be able to carry it out."

"Oh yes," I said, "there's a proviso. One can ask the gold commissioner for an extension. But who wants to do that?"

SHADES COMMISERATE

"By cripes," says Mickey, "I am sorry for you that are on top of the earth. I wouldn't stand for it. Come on, lets go and have a drink."

"We can't just now, Mick. I wonder what the others will say. Bil Glen, what do you think?"

"That act that Bill Sloan fixed up was O.K. for us, good enough. Did you boys get that Lardeau-Duncan road put through yet?"

"No, but they are going to put one to Alaska."

"Well, well, we can then go to the Klondyke by auto. But wait. Why so many roads when the flying machine can go farther?"

Another ghost said if they would only carry out the laws as they were on the statute books, it would keep them busy enough.

"Say! I believe they are going to train young prospectors; give them a technical training."

"Well, they will be strong in the head and weak in the back," said another ghost.

OPTIMISM WELL FOUNDED

"It seems to me that optimism was well founded," another ghost whispered, "when so many of our prospects have become mines."

"Well, carry on the good work, boys, and try to send to Victoria a member that will fight for you as old John Houston and Bill Sloan did."

"I move we adjourn," said another ghost.

"This meeting stands adjourned till the call of the chair."

"The slips were gathered up, and there ended one of the strangest meetings the Prospectors Protective Association of British Columbia has ever held.

CATARRH GONE

Clear your head, open breathing passages. End sniffing, sneezing, stuffiness, this winter, with "NOSTROLINE" Nasal Remedy. Backed by over 14,022 British Doctors. Crosses Atlantic direct from Bristol, England. Modern British Catarrh remedy now helps NELSON sufferers. Instant Relief. "NOSTROLINE" banishes Catarrh, Colds, Grip, Head Noises, Catarrhal Deafness. Adults and Children. 50c.

NOSTROLINE

Sold by:— MANN, RUTHERFORD CO., Druggists, Nelson, B.C. (Advt.)

What they're saying about MILLBANKS

NOW WITH *Cork* TIPS

"I say, Angela, why do you give Millbanks?"
"You know, silly, good will t'wards men!"

MILLBANK *The Quality* CIGARETTE

Guide for Travellers

NELSON, B.C., HOTELS

Hume Hotel.. Nelson, B. C.

GEORGE BENWELL, Proprietor.

SAMPLE ROOMS : EXCELLENT DINING ROOM

European Plan, $1.50 up

HUME—R. Moncrieff, Trail; Rev. A. Beckman, Seattle; Mr. and Mrs. A. Gray, H. E. Doelle, Salmo; G. W. Miller, Grand Forks; Mr. and Mrs. J. R. Morrison, New Denver; G. F. Shaw, Vancouver; Mr. and Mrs. W. R. Green, Spokane; W. H. Percival, Penticton; L. Anison, Medicine Hat; R. Ruston, Gray Creek; J. J. Malone, Princeton; Mr. and Mrs. G. Brown, Mrs. Douglas, Walker's Landing.

NEW GRAND HOTEL

P. and L. KAPAK, Proprietors

Commercial, Tourist and Family Trade Solicited

ROOMS $1.00 AND UP

Free Parking NELSON, B.C. Phone 234

Occidental Hotel

705 Vernon St. Phone 897

H. WASSICK, Prop.

SPECIAL MONTHLY RATES

Good Comfortable Rooms

Licensed Premises

Madden Hotel

A Welcome Awaits You

JAS. E. MADDEN, Prop.

Completely Remodelled.

Hot and Cold Water.

In the HEART of the City

VANCOUVER, B. C., HOTELS

"YOUR VANCOUVER HOME" Newly Renovated Throughout

Dufferin Hotel Phones • Elevator

A. PATERSON, late of Coleman, Alta., Proprietor

900 Seymour St. Vancouver, B.C.

TRANSPORTATION – Passenger and Freight

FREIGHT TRUCKS

LEAVE NELSON TWICE DAILY

5 a.m. and 10:30 a.m. Except Sunday

Trail Livery Co.

Trail—Phone 135 Nelson—Phone 35

M. H. McIVOR, Prop.

Kaslo St. Andrew's W. A. Has Yule Sale

KASLO, B.C.—St. Andrews' W.A. held a Christmas sale Saturday. The hall was decorated for the occasion, with an illuminated Christmas tree, and decorated booths. Mrs. McPhee, Mrs. J. Paterson and Mrs. Tonkin, were in charge of the Home Cooking table, Mrs. W. Billings, Mrs. Horner and Mrs. Clarke, the sewing table; Mrs. H. Beck and Mrs. Held, the novelties; Mrs. Shaw and Mrs. Wellington, candy booth; and Mrs. A. S. Exter and Mrs. Dryden, tea tables, assisted by Miss A. Augustine and Mrs. Singel.

Mrs. S. H. Green, president, was general convener for all committees.

"Bud" Thompson of Johnson's Landing was a visitor to Willow Point.

Miss Gibson was a bridge hostess Friday at the nurses home, Kaslo hospital. Players were: Mrs. C. White, Mrs. B. Palmer, Mrs. M. Elder, Mrs. W. Driver, Mrs. Fred Aydon, Mrs. P. Goodenough, Miss Phyliss Wright and the hostess, Miss Gibson.

MORE ABOUT

COAST WAITRESS

(Continued From Page One)

Police said investigation revealed the woman had left a party in an east end apartment about 2 a.m., presumably to keep an appointment with her husband with whom she had not been living recently.

Officers were unable to account for Mrs. Mason's actions after she left the apartment.

They said if she had intended keeping her appointment with her husband she would have walked west. Her body was found in the 900 block East Hastings, east of the apartment she left, while the husband, Lawrence Mason, lived in the 100 block East Hastings.

MARRIED IN 1932

Mason, who married her in 1932 in Victoria when he was a crew member of H.M.C.S. Skeena, said she visited him around 7 o'clock last night and said she would return at 11 p.m. She failed to show up, Mason added.

One of the woman's shoes was about 20 feet from the body and her purse about 45 feet farther east. The other shoe was near the body.

Absence of glass from headlight lenses usually found near the scene of a traffic accident led police to believe death might have occurred elsewhere and the body taken to the viaduct in a car and thrown out.

Miss C. Armstrong Buys Hot Springs Lodge, Windermere

WINDERMERE, B.C. — "Radium Hot Springs Lodge" a summer bungalow camp situated at the western entrance of Kootenay National Park has been purchased by Miss Charlotte Armstrong. Miss Armstrong has been manageress and hostess at the lodge each season since 1923 and will continue in her capacity as proprietress to devote her time to these duties.

Total of 1808 Voters, Nelson List for 1938

Total of 1808 names, an increase of 43 over the previous list, comprise the Nelson municipal voters' list for 1938. These include property owners, householders and licencees.

The school district list, consisting of qualified voters resident within the school district but outside the municipal limits, consists of 369 names, an increase of 34 over the last list.

A number of persons who paid road and poll tax and were otherwise qualified to vote failed to make statutory declarations within the time limit and their names were therefore not eligible for the list. City officials pointed out that under present regulations person paying these taxes and taking the necessary declaration remain on the list indefinitely for as long as the taxes are paid, instead of having to take a declaration each year as formerly. But it is first necessary, they added, to take the declaration to get on the list.

$65 FROM SALE, CRAWFORD BAY

CRAWFARD BAY, B.C.—A successful sale was held in the public hall Saturday, netting the Women's Institute $65. Of this, $25 will be given toward the children's Christmas tree.

Stalls were in charge of Mrs. Watson, Mrs. C. H. King, Miss McElevain, fancy stall; Mrs. Gooch and Mrs. Lytle, cake and candy; Mrs. Fisher, children's stall.

A doll dressed as Red Riding Hood, sent by Mrs. Bourne of Vancouver, was won by June Fraser.

Mrs. Nelson, Mrs. Broster, Miss Simpson and Miss Marjorie King served tea.

FERNIE TEACHER BREAKS WRIST IN FALL AT RINK

FERNIE, B. C.—Miss Louise Reynolds, a member of the Fernie elementary school teaching staff, suffered a broken wrist when she fell to the ice while skating in the rink Saturday night. The fall resulted when a scraper being used by one of the "rink rats" to clean the ice, struck her foot.

MORE ABOUT

JAPANESE BOATS

(Continued From Page One)

"The ship was abandoned at 2:05 and sank at 3:54."

"Before the Panay sank it was attacked by two Japanese motor launches which machine-gunned it.

"Then Japanese forces from the launches boarded the Panay and made an examination just before it sank.

"The Panay's colors were showing throughout the bombing and machine-gunning and it sank with flags flying," the Bee dispatches said.

10 WOUNDED AMERICANS

The Bee reported 10 wounded Americans had been taken aboard. They were listed as:

Lieut. Comdr. James J. Hughes, Panay commander.

Lieut. Arthur F. Anders, Vallejo, Cal.

Emile Gassie, embassy clerk.

John Henry Lang, chief quartermaster, Long Beach, Cal.

Kenneth James Rice, electrician's mate, Milaca, Minn.

Alex Kozakof, machinist's mate, Ansonia, Conn.

Edgar William George Hulsebus, Canton, Mo.

Newton Lewis Davis, fireman, Shreveport, La.

P. Ziegler, no address.

Couple Welcomed to Castlegar Home

CASTLEGAR, B.C. — Friends gathered at the home of Mr. and Mrs. Jack Killough Saturday to welcome Mr. and Mrs. Frank McLeod who are moving to the farm for the winter.

Attending were Mr. and Mrs. Harry Killough, Mr. and Mrs. Frank McLeod, Mr. and Mrs. E. Rinke, Miss Katie Thiel, Miss Bonnie Thiel, Jim Killough, Miss Bessie McLeod, Jim McLeod and Mr. and Mrs. McLeod of Rossland.

Low Rail Fares for Christmas and New Year's

CHRISTMAS WEEK-END — GOOD GOING: DECEMBER 23. TO 2 P.M. DECEMBER 26. RETURN UNTIL DECEMBER 27.

FARE AND ONE-QUARTER FOR ROUND TRIP — MINIMUM FARE 25c

NEW YEAR'S WEEK-END — GOOD GOING: DECEMBER 30 TO 2 P.M. JANUARY 2. RETURN UNTIL JANUARY 3

ENTIRE HOLIDAY SEASON

FARE and ONE-THIRD for ROUND TRIP

GOOD GOING FROM DECEMBER 21 TO JANUARY 2. RETURN UNTIL JANUARY 7.

FIRST CLASS AND COACH CLASS

SPECIAL LOW FARES WITH LONGER LIMITS FOR STUDENTS AND TEACHERS

Full particulars from any Agent W 37-681

CANADIAN PACIFIC

COOMBS AGAIN IS FIRE CHIEF AT NEW DENVER

NEW DENVER, B.C.—The annual meeting of the New Denver fire brigade was held in the Legion rooms.

A letter and a check for $25 was received from Mrs. H. Clever, as an expression of appreciation to the members of the brigade for their promptness at a fire at her residence, Nov. 17.

A new member, D. Powell, was welcomed.

J. Huntly was named chairman with R. Hunter, acting secretary. The following were elected:

Fire chief, A. Coombs; first deputy, J. Huntly; second deputy, N. Tattrie; third deputy, C. Kennett; secretary-treasurer, A. Young.

It was decided to illuminate Main St. Similar to last year's decorations with added decorations at the local hospital.

A stag social followed for members of the brigade only. Luncheon was served and songs, musical contributions, etc., held sway.

Card Party Aids Funds of Crystal Hall, Willow Point

WILLOW POINT, B.C.—A card party was held in Crystal hall in aid of the hall funds.

High bridge scores were held by Miss Irene Denny and Murray Mitchell. Mrs. E. Brinley won consolation prize.

Whist prizes were won by Mrs. Findlater, Mrs. L. F. Spearing and C. Lomax.

Refreshments were served by the directors of the hall.

Miss D. Clever Again Head of New Denver Club

NEW DENVER, B.C.—The Presbyterian Ladies' aid met at the home of Mrs. L. D. Irwin Thursday. After general business election of officers resulted as follows: Miss Dora Clever, reelected president; Mrs. J. Nyman, vice-president; and Mrs. L. D Irwin, secretary-treasurer.

Mrs. R. B. McKay was welcomed as a new member.

The hostess served refreshments assisted by Miss J. Klien.

Those present were Mrs. E. George, Mrs. H. S. Nelson, Mrs. G. Williamson, Mrs. J. A. Greer, Miss D. Clever, Miss J. Klien, Mrs. J. Nyman, Mrs. J. Taylor and Mrs. W. Nesmith.

MORE ABOUT

CHEER FUND

(Continued From Page One)

Total of the fund Tuesday night was $504.55.

City officials have been made increasingly aware of the urgent need of Christmas cheer — not so much for festive purposes but more importantly to relieve acute distress — by the number of applications for relief coming before them. It seemed likely that the relief roll would again be heavy this winter.

NEW SUBSCRIPTIONS

Tuesday's contributions were:

Kootenay Lodge No. 16, I.O.O.F.	$10.00
Mr. and Mrs. H. B. Penney and family	5.00
E. W. Somers	2.00
F. A. Baker	5.00
E. H. Evans	2.00
Standard Cafe	2.00
A. D.	3.00
R. A. Thompson	1.00
E. G. Westley	1.00
F. A. Whitfield	1.00
J. E. Bedford	.50
Godfreys' Limited	3.00
J. O. Patenaude	1.00
J. H. Coventry	.50
Star Cafe	2.00
Nelson Grocery	3.00
H. S. Matheson	1.00
Kootenay Music House	2.00
H. A. Pearson	2.00
T. S. Jemson	2.00
R. W. Dawson	2.00
Hipperson Hardware Company	5.00
A. Hodson	.50
E. Crawford	.50
J. M. Ludwig	1.50
H. Hughes	1.00
Harry Hulls	1.00
Stuart & Warburton	2.00
Singer Sewing Machine	3.00
Beatty Bros. Limited	5.00
Robertson Realty Company	3.00
F. H. Smith	1.00
J. Towler	1.00
B. C. Plumbing Company	1.00
Donations from Friends	3.80
Friends	3.00
Friend	1.00
W. J. Shukin	.25
R. Harshaw	2.00
J. Allan	5.00
Friend	.50
Friend	.50
Dr. W. Laishley	5.00
Mr. and Mrs. H. B. Gore	2.00
Joe Langley	1.00
W. E. Sommers	1.00
A Friend	2.50
93 Nelson	1.00
M. Robichaud	1.00
D. Dodding	1.00
Bob Warner	.50
F. Dean	1.00
E. A. Mann	3.00
Mr. and Mrs. C. D. Blackwood	5.00
R. M. Burgess	1.00
G. C. Arneson	1.00
Burns Coal & Cartage	10.00
Winnie A. Kinahan	1.00
A. J. Manson	1.00
A Friend	1.00
Dill's S.S.S.	1.00
Hudson's Bay Co	25.00
Star Grocery, hamper	7.00
Butcherteria, merchandise	5.00
Nelson Hardware company	5.00
Mr. and Mrs. R. D. Barnes	5.00
Kootenay Breweries	25.00
Mr. and Mrs. Syd. Haydon	3.00
A Friend	1.00
A. M. Parker	1.00
J. R. McLennan	3.00
A. Baird	2.00
E. Eperson	1.00
Florrie Boyd	1.00
Safeway Stores	13.00
Jerman Hunt	5.00
2 Friends	1.00
Cabinet Cigar Store	2.00
Vassar's Meat Market	10.00
F. W. Woolworth & Co.	5.00
Daily News	20.00
Tuesday's total	$262.55
Previously acknowledged	$242.00
Total to date	$504.55

The Bootery for LUGGAGE

GIFTS THAT WEAR LONG AFTER CHRISTMAS

A Deposit Holds Any Luggage

Choose That Luggage Gift Now!

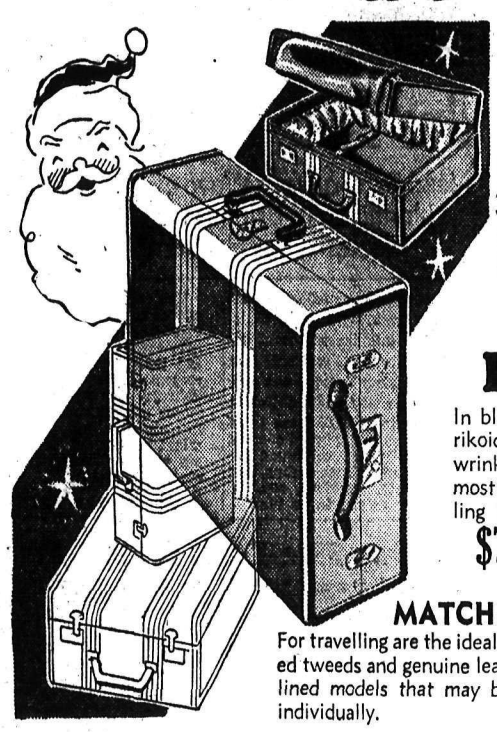

Vanity Cases

In grey or brown tweed. A neat appearing case with full back mirror and three jars for cosmetics. An ideal ladies' gift.

$4.25

Pakrites

In blue, black or brown. Fabrikoid covering, containing wrinkle proof hanger. The most up-to-date ladies' travelling bag.

$7.50 and $7.95

MATCHED SETS

For travelling are the ideal gift of the season in striped tweeds and genuine leather. The latest in stream lined models that may be purchased as a set or individually.

FORTNITE CASES

In Havana tweed or leather with linen finish. Four hangers and four compartments, from—

$24.00 to $34.50

PAKRITES

To match with double wrinkle proof hangers and two compartments and side pockets, from—

$7.50 to $24.00

DRESSING AND FITTED CASES

Same as above, with comb, brush, mirror and perfume bottles ..... $8.75 to $16.95

SELECT YOUR GIFT FROM THIS COMPLETE STOCK OF LUGGAGE $1.25 to $50

THE BOOTERY

Win Edgewood Net Tournament

EDGEWOOD, B. C. — a tournament was held by the badminton club, in which 16 members were entered. Partners were J. R. McLeod and Mrs. Cassidy, A. E. Watson and Mrs. Yeld, E. Nash and Mrs. Courville, P. Daly and Mrs. J. B. McLeod, W. R. Gloegrave and Miss D. Watson, W. Nesbitt and Miss M. Donselaar, . P. Coats and Miss M. Watson.

A. E. Watson and Mrs. Yeld won with a score of 101 points. H. P. Coates and Miss M. Watson were second with 99. Mrs. Courville was a close third, playing with a substitute as her partner failed to put in an appearance. Her score was 97.

Whist and Dance at Crawford Bay

CRAWFORD BAY, B.C.—A whist drive and dance was held Saturday under auspices of the Women's Institute. There were seven tables in play. Mrs. James Richardson and Mrs. Raymond McGregor tied for first prize, Mrs. Richardson winning on a cut. Mrs. McGregor won second. Men's prizes went to Eric Lytle, first and James Richardson, second.

The committee consisted of Mrs. Roy McGregor, Mrs. J. Buntrick and Miss M. King.

Dance music was by G. Richardson and B. King at the piano.

A box of chocolates was won by P. Waterston.

New Post Offices

Three new post offices announced in the current postal bulletin received here are Marilla, in Skeena district, British Columbia; Bitumount, Athabaska district, Alberta; and Muskeegan, Melfort district, Saskatchewan.

PUBLISHER MARRIES

CHILLIWACK, B.C., Dec. 14 (CP) —Charles A. Barber, publisher of the Chilliwack Progress, and Mrs. Annie Laurie Gibson, formerly of Calgary and other prairie cities, were married in Bellingham, Wash., last night.

TWO YEARS FOR CAMPBELL

VANCOUVER, Dec. 14 (CP)—Russell Campbell pleaded guilty to a charge of breaking and entering in police court here today and was sentenced to two years in the British Columbia penitentiary at New Westminster, B. C. The sentence will run concurrently with a term of the same length passed on the man in New Westminster police court for the same offence.

BRANTFORD, Ont. (CP)— An alert telephone operator directed police to a house where the hook had been knocked off. All set to nab the "burglar" police found—a cat.

$50 at Christmas Bazaar at Nakusp

NAKUSP, B.C. — The annual Christmas Bazaar, sponsored by the United church Ladies' aid, Saturday was a great success. Nearly $50 was cleared.

Mrs. G. Keys and Mrs. G. Elder took charge of the home cooking booth while Mrs. R. S. LaRue and Mrs. O. Salstrom supervised the sale of novelties and candy.

The sewing booth was in charge of Mrs. B. McRoberts and Miss Evelyn Giraud and the tea committee consisted of Mrs. LaRue, Mrs. H. Kershaw and Mrs. H. L. Miller. Assisting in serving tea were Missese Clara Salstrom, Irene Buerge, Dorothy Welch and Phyllis Stevenson.

FIND BODY SLAIN BRITISH OFFICER

BAGHDAD, Dec. 14 (CP-Havas) —The body of Lieut. George William Jones of the Royal Air Force, beaten and stabbed to death by unknown assailants, was found near the shores of Lake Harbaniyaj, close to Baghdad, today.

WILL BUILD NEW EDMONTON HOSPITAL

EDMONTON, Dec. 14 (CP) — Authorization for construction of a 200-bed hospital costing around $450,000 has been received from the Sisters of Charity of the North West Territories at Montreal.

C. P. R. TO RESUME PACIFIC SAILINGS

MONTREAL, Dec. 14 (CP)—Decision to resume sailings to Shanghai, halted four months ago when Sino-Japanese hosilities endangered shipping. Empress of Asia will leave Vancouver, Jan. 8.

$7000 ROBBERY

CLEVELAND, Dec. 14 (AP) — Two robbers today held up 100 people in the main offices of the Atlantis and Pacific Tea Company here and escaped with a $7000 payroll.

Sees Through Grafted Eye

NEW ORLEANS, Dec. 14 (AP) —Physicians reported today Frank Chabina, 19, had seen light through the left eye donated to him by John Amos, 67, his hospital companion.

MRS. D. POWELL IS W. A. HOSTESS AT NEW DENVER

NEW DENVER, B.C.—The W. A. to St. Stephen's Anglican church met at the home of Mrs. D. Powell on Thursday.

Lunch was served by the hostess, assisted by Mrs. C. Thring.

Those present were Mrs. F. Browne, president; Mrs. L. W. Sells, Mrs. N. C. Tattrie, Mrs. S. Thomlinson, Mrs. C. Thring, Mrs. R. W. Crellin, Mrs. A. L. Levy, Mrs. C. I. Vandergrift, Mrs. H. H. Pendry, Miss W. Alywin, Miss B. Bell and the hostess, Mrs. D. Powell.

GIRLS WHO HAVE NO BOY FRIENDS

Quick Easy Way to Get Charm

Girls who don't attract boy friends wonder why. Beautiful, perfect features are not the reason. Cleopatra and famous women were often ugly. Have nice skin, plenty of animation, and watch out for your figure—you'll be surprised how popular you are. So many girls have poor complexions—no life—their figure slipping, and don't realize it. Take "Fruit-a-tives" and you'll soon be amazed how different and how attractive you've become. It purifies your blood, makes the skin pores work, gets rid of waste and poisons, gives you new energy, prevents flabby tissue from forming. "Fruit-a-tives" gives you new charm. 25c., 50c.

FRUIT-A-TIVES LIVER TABLETS

Coal for Christmas

Simply Phone

33

Furnace CROW'S NEST | Stove or Heater GALT LUMP | Fireplace CANMORE BRIQUETTES

West Transfer Co.

FUEL SPECIALISTS SINCE 1899

Calgary Dentist Also Gas Victim

CALGARY, Dec. 14 (CP)—Dr. Fred L. Bass, Calgary Dentist, died early today, second victim of monoxide gas which brought death to his wife, and sent his 24-year-old daughter Dorothy to hospital.

Police reported fumes were pouring through a gas vent in the basement when they investigated Saturday shortly after another daughter Norma, had discovered the tragedy.

The mother was dead and Dr. Bass and Dorothy were unconscious. Dorthy was said to be almost recovered today.

TO RESTORE True TONE

Specify GENERAL ELECTRIC Pre-Tested RADIOTRONS

CANADIAN GENERAL ELECTRIC CO. LIMITED

RADIOTRONS sold by your GENERAL ELECTRIC Dealer

Nelson Electric Co.

BAKER ST. PHONE 153

ON THE AIR

CANADIAN BROADCASTING CORPORATION NETWORK

5:00 Laughing With Canada; 5:15 Campbell Sisters, songs; 5:30 National Sing Song; 6:00 Red Ledger; 6:30 Spotlight Parade; 7:00 Labor; 7:30 Ozzie William's or.; 7:45 News and weather, Toronto; 8:00 Modern Mood; 8:30 Dance orch.; 9:00 Red Velvet; 9:30 Glee club; 10:00 Stage Craft; 10:15 News, weather; 10:30 Organ recital.

N.B.C.-KPO RED NETWORK

KHQ KGW KFI KPO KOMO
590 620 640 680 920

5:00 One Man's Family; 5:30 Meakin's Musical News; 6:00 Beaux Arts Trio; 6:30 Thrills, dr.; 7:00 Hit Parade; 8:00 Amos 'n' Andy; 8:15 Uncle Ezra; 8:30 Olsen and Johnson, 9:00 Town Hall; 10:00 News; 10:15 Orchestras—Fred Nagle, Jack Winston, Joe Reichman and Gil Evans.

N.B.C.-KGO BLUE NETWORK

KGO KJR KEX KECA KGA
790 970 1180 1430 1470

5:00 Eddie Duchin's orch.; 5:30 Hollywood News; 5:45 Choir Symphonettes; 6:00 Comedy Hits; 6:30 Minstrel Show; 7:00 General Hugh Johnson, commentator; 7:15 Joan Brooks, songs; 7:30 Waltz interlude; 8:00 Earl Hine's orch.; 8:15 Lum and Abner; 8:30 Today's News; 8:45 Orchestras—Ed Rogers, Glenn Miller, Ted Hills, Louis Armstrong, Jimmy Grier; 11:00 Paul Carson, organist.

COLUMBIA NETWORK

KVI KOIN KNX KSL KOL
570 940 1050 1130 1270

5:00 Maurice's orch.; 6:00 Andre Kostelanetz' orch.; 6:30 Tish, dr.; 6:45 Ken Frogley's sports; 7:00 Gang Busters, drama; 7:30 Hobby Lobby; 8:00 Poetic Melodies; Scattergood Baines, drama; 8:15 Boake Carter, news comments; 8:30 Eddie Cantor, Deanna Durbin; 9:00 Cavalcade of America; 9:30 Frank Master; 10:00 Henry King's orch.; 10:15 Your Witness, dr.; 11:00 Orchestras—Ted Fio-Rito, Red Norvo and Sterling Young.

DON LEE NETWORK

KOL Seattle

5:00 Laughing with Canada; 5:15 Campbell Sisters; 5:30 Opera; 6:15 Phantom Pilot; 6:30 Frank Bull, sports; 6:45 News; 7:30 Lone Ranger, dr.; 8:15 Bill Swanson's orch.; 8:00 Perry Torbergson, sports; 8:45 Guy Lombardo; 9:00 Newspaper of the Air; 9:15 Orch.—Guy Lombardo, Paul Whiteman, Ozzie Nelson, Jim Walsh, Frank Sortino.

910 k CJAT 319.6 m
Trail 1000 w

7:00 Morning Vespers; 7:15 Musical Clock; 7:30 Requests; 8:00 Morning Bulletin; 9:00 See CBC Network except: 9:30 Old Timer; 9:45 Organ Fantasy; 10:30 Radio Chef; 10:45 Melodic pipes; 11:00 Backstage wife; 11:15 Stella Dallas; 11:30 News 11:45 Variety show; 12:00 Easy Aces; 12:00 Spokane Welcomes You; 12:30 Music Masters; 12:45 Comedy Capers; 2:00 Women's Magazine; 4:00 Lavendar and Lace; 4:15 Kootenay Echoes; 4:30 Times presents; 5:00 Theatre news; 5:15 Talking Drums; 5:45 Barnacle Bill; 8:00 Melody Time; 8:15 Blaire of the Mounted; 8:45 Home Folks Frolic.

600 k CJOR 499.7 m
Vancouver 500 w

5:15 Uncle Mickey's Club; 6:00 Concert Hall; 6:30 Ab Hines; 6:45 Sports; 7:30 Skipper News; 7:45 Wilf Wylie; 8:00 News; 8:15 Ronnie Matthews; 8:30 Town Meeting; 9:00 Rhythm Wranglers; 9:30 Names That Never Die; 10:00 Sandy DeSantis' orch.; 10:30 News; 11:45 Slumber hour.

1030 k CFCN 293.1 m
Calgary 10,000 w

6:30 Spotlight Parade; 8:00 See CKUA; 8:45 House of Peter McGregor; 9:00 News flashes.

SHORT WAVE PROGRAMS

BRITISH EMPIRE TRANSMISSION 6

GSD 11.75 mcs. (25.53 m.)
GSC 9.58 mcs. (31.32 m.)
GSB 9.51 mcs. (31.55 m.)

6:00 p.m. — Big Ben. Food for Thought. 6:20—BBC Empire orch. 7:10 — News and announcements. 7:30—The Escape of the Calliope.

POTTERS EXPECT THEIR JAPAN BOYCOTT TO GROW

EAST LIVERPOOL, O., Dec. 14 (AP) — Organized potters of the Ohio-Pennsylvania ceramics district said today they expected their anti-Japanese boycott, spurred by a parade of American Federation of Labor workers, would spread immediately to other labor unions throughout the United States.

Would Reduce Immigration of Japanese Women

VANCOUVER, Dec. 14 (CP)— A motion made at a city council meeting here yesterday by Alderman J. D. Wilson calling for modification of immigration regulations which permit 100 Japanese women to enter Canada annually today had been withdrawn after Alderman Alfred Hurry, seconder, withdrew his support.

Alderman Hurry explained he had seconded the motion so it might be fully discussed and contended Alderman Wilson made the motion "only to get cheap publicity."

On objection from Alderman Wilson, Mayor G. C. Miller ruled that Alderman Hurry would have to withdraw the word "cheap" from his statement.

"Although our attention is focussed on the conquest of China," Alderman Wilson said in presenting the resolution, copies of which were to have been sent to Prime Minister Mackenzie King, "we should not overlook the fact that the peaceful penetration of our own province by the Japanese is taking place."

He said Japanese women could be brought across the Pacific ocean on freighters and then transferred to coastal fishing vessels to be brought into coastal ports.

THIS WAS NO GAME!

CHICAGO, Dec. 14 (AP)—John Ochambaugh's two sons, Charles, 15, and Burton, 11, tearfully watched a game of cops and robbers from their bed.

They saw two men with pistols climb in an open window, run through the house and finally dash out the front door.

After recovering from their shock, the children screamed again when three men climbed in the same window. Ochambaugh demanded an explanation and got it. They were detectives, pursuing two burglars.

Emilie Meets Santa Claus Early

Don't be fooled by the whiskers—it's Dr. Allan Roy Dafoe, the quintuplet's doctor, playing the role of Santa Claus. Even Emilie doesn't seem to be fooled, for while her "personal physician" plays the role of the cheery saint, she is much more interested in his pack. That's one of her Christmas presents, but it's all very mysterious—she can't open it until the 25th.

Hudson's Bay Company.
INCORPORATED 2ST MAY 1670.

Give Something FOR THE HOME!

Cut Glass Stemware

2 smart new designs in crystal clear stemware.

Sherbets, Cocktails, Wines, Goblets, Liqueurs, Oyster Cocktail

Special price, Each 19c

ROYAL SAROUK RUGS

2 only beautiful oriental designs in this celebrated rug. Both are size 6' 6"x9' and ordinarily sell for $89.00 each. TO CLEAR. Each $65.00

GIFT CUPS and SAUCERS

Royal Grafton Bone China in newest patterns and shapes. Exquisite quality and finish. Cup and Saucer 95c

Cool Killer Slays Woman, Attacks Girl, Dresses Wounds, Takes Bath

PHILADELPHIA, Dec. 14 (AP)—A youth who shot an attractive young divorcee and attempted to assault her comely companion was described by police today as one of the calmest killers they had ever known.

The dead woman, Mrs. V. Carpenter, 38, was found last night in the bedroom of her fashionable Camp Hill home after Miss Mary Griffin, 22, a beauty shop operator, broke free from the bonds the intruder used to tie her.

The man, Miss Griffin related, confronted them with a pistol as they entered the Carpenter home. After taking all their money—about $2—she said he drove them before him upstairs.

"He got a length of rope from the kitchen and ordered Mrs. Carpenter to tie my hands," Miss Griffin added.

Mrs. Carpenter, whose husband died several years ago while they were getting a divorce, was killed when she screamd wildly as the man, about 20, slugged Miss Griffin with the butt of his gun.

The youth then continued his efforts to attack the younger woman but she struggled fiercely and he finally left her alone.

Detective Charles Eiler, of Montgomery County, said the slayer brought a bottle of antiseptic and cleansed the wounds on Miss Griffin's head. She was not seriously injured.

The young woman said she heard the shower running in the adjoining bathroom as the youth took a bath before leaving the house.

DEATHS

By the Canadian Press

Rome—Edoardo Vitale, 70, conductor of San Carlo opera at Naples.

Winnipeg—Dr. W. A. McIntyre, 78, who retired in 1929 after 40 years as principal of Winnipeg normal school.

Edmonton — David Connell, 47, veteran accountant, fire department.

Peiping, China—Garland Leonard, Pentecostal missionary from Yale, Iowa, shot by Chinese soldiers at Yuanping, North Shansi province.

VICTORIA — Brigadier-General Sir Charles Delme-Radcliffe, 73, chief of staff in several departments of the British army during the great war and afterward chief of the British mission in Klagenfurt, Austria.

Chinese Slay Japanese Admiral

HONG KONG, Dec. 14 (AP)—Chinese today reported the death of Admiral Osami Nagano from injuries received when 15 Chinese bombers sank the Japanese battleship Nagato Nov. 24 near Kiangyin.

Admiral Nagano was a former secretary of the navy and was appointed commander of the combined Japanese fleet last February.

PATTULLO TO VISIT VANCOUVER; WEIR, MacDONALD, VERNON

VICTORIA, Dec. 14 (CP)—Premier Pattullo will leave tonight for Vancouver, to spend a few days on routine business. It will be his first visit to the mainland since Oct. 27 when the University of British Columbia conferred upon him an honorary doctorate of laws.

Hon. G. M. Weir, minister of education and Hon. K. C. MacDonald, minister of agriculture will leave tomorrow for Vernon to officially open the new high school there on Thursday.

KITTY RAWLS NO. 1 ATHLETE IN STATES

NEW YORK, Dec. 14 (AP) — Katherine (Kitty) Rawls, diminutive Florida swimming queen who captured six United States national titles this year, achieved the added distinction today of being rated No. 1 athlete of the year among United States feminine competitors in the seventh annual Associated Press sports poll.

FRENCH TRANSPORT COMPANY TO ORDER NEW FLYING BOATS

PARIS, Dec. 14 (AP) — Air France, the combined French air transport concern, announced today it was about to place orders in France for construction of a fleet of 72-ton flying boats for transoceanic service over the north and south Atlantic.

Cannons Roar as King George VI Celebrates Quietly 42nd Birthday

LONDON, Dec. 14 (CP-Havas) — The King celebrated his 42nd birthday at Buckingham palace today.

Salvos of Cannon from Hyde park, the Tower of London and Windsor castle marked the event, which will be officially observed June 9 of next year with publication of the honors list.

His Majesty spent the morning in his rooms at the palace, signing a number of official documents and receiving birthday gifts from Queen Elizabeth and Margaret, and other members of the royal family.

Hundreds of congratulatory messages, many of them from distant parts of the empire and foreign countries, arrived. The King and members of the royal family, including Queen Mary, lunched privately at the palace.

BRIDGES OVER FRASER CAUSE NO DIFFICULTIES TO NAVIGATION, SAYS

VICTORIA, Dec. 14 (CP)—Premier Pattullo said this morning he had communicated with New Westminster city regarding complaints about the danger to navigation created by the two bridges over the Fraser river and had been advised no difficulties were being experienced.

That Car you bought

HELPED THEM TO BUILD

A few years ago this young couple were just "mother's little girl" and "daddy's little boy". They started housekeeping "on a shoestring", as most young couples do. But Tom had a steady job in an automobile plant and Jean was a good manager. So now they have a little family and they're building a little home of their own.

That car you bought helped them to build. A large part of the price paid was passed on as wages to Tom and his thousands of fellow workers in the automotive industry. Another large part went as wages to thousands of other Canadian allied industries — the men who make tires, batteries, electrical equipment, steel, paint, textiles and the scores of other Canadian products that enter into the building of Canadian-made cars.

And all these thousands of industrial employees in turn spend their wages in buying food, clothing and furniture, and the lumber, brick, cement and other items used in building their homes. Each man's work helps to give work to others. When each spends money he provides others with money to spend.

Canada's future greatness and the security of each individual in Canada depends upon the continued growth of Canadian industry.

For Instance, Take Our Own Industry

There are 18,000 workers in Canada's automobile plants, and 15,000 employed in the 202 parts manufacturers' plants. An average of four to a family means over 130,000 people whose prosperity depends in whole or in part on the activities of the motor car builders. Add as well, the employees of railways who live by traffic and you have a huge cross-section of Eastern Canada — a group of people who contributed much of the $40,000,000 spent last year for Western farm products. Therefore, all Canada — West as well as East — is vitally interested in a sound and well-supported Canadian Automobile Industry.

For statistical and further information about this industry, write to Automotive Industries, 1006 Lumsden Building, Toronto.

AUTOMOTIVE INDUSTRIES OF CANADA

Good Luck Good Health

Good Wishes Good Whisky

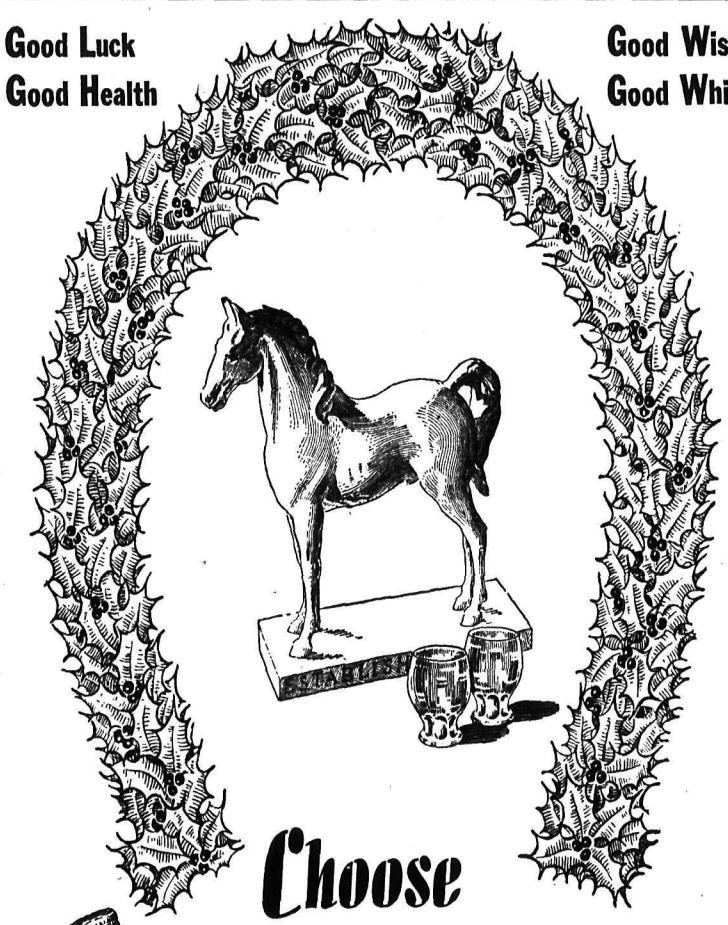

Choose WHITE HORSE SCOTCH for Christmas!

The true, old-fashioned Christmas sentiment is beautifully expressed in this fine old whisky. Full bodied, smooth and mellow with age, White Horse has the rare, satisfying bouquet and rich authentic flavour possessed by only the very finest of blended whiskies. A perfect drink for this season of good fellowship — that's White Horse.

26½ oz. $3.25

C1

WHITE HORSE SCOTCH WHISKY

DISTILLED AND BOTTLED IN SCOTLAND

This advertisement is not published or displayed by the Liquor Control Board or by the Government of British Columbia

EDITOR PRAISES TRAVEL BOOK OF CANADIAN AUTHORESS

Responsible . . .

Thyroid, Glands Control Many of Body's Activities

It must occur to anybody who thinks of the manifold activities of any human body, that a central correlating force is necessary. A body is much like a highly organized modern city—the people walking through the streets on their various tasks can be represented by the blood cells; the telephone wires resemble the nerve fibrils which carry the communications between every cell; the body has a water works which cleanses its organs and carries away waste products. Etcetera, etcetera.

But, at any rate, we know that the kidneys are the actual spot where excretion takes place, and we know that they control it by their internal mechanism. But what controls the whole thing? Who is the mayor and the common council?

GLANDS RESPONSIBLE

Modern research seems to point to the fact that the thyroid gland is probaoly more responsible than anything else. Unless it is the pituitary gland. Thyroid and pituitary *together, let us say.* But it is worth while to study the functions of the thyroid.

This small bit of tissue carries with it the most enormous potentialities for anybody's life. It secretes the chemical into the blood stream which controls weight and growth, appetite, emotions, muscular action and a number of other things. We have learned about this partly by *isolating the chemical* and injecting it into animal bodies and noting the physiologic changes that occur, but principally we have learned about it because the thyroid is subject to diseases, and in some cases the secretion is increased and in some cases it is decreased.

When it is increased, cases of thyrotoxicosis, sometimes accompanied by goiter, and a number of effects can be noted. For instance, the question of weight which was described as long ago as 1893 by Friederick Muller. He said that there was a paradoxial weight loss in the face of increased food, and he concluded from that, that there must be an increase rate of tissue breakdown in thyroid intoxication.

Don't forget the hat, scarf and glove sets when you're shopping for a gift for the young person! No matter if such a present is duplicated. Change and variety are decidedly popular in the fashion scheme, and don't forget that your small daughter is fashion conscious, too.

Girdle Is High Point of Dress

Joan Fontaine

A simple but very lovely dress is pictured worn by Joan Fontaine, young screen actress.

It is a dinner dress of fuchsia crepe with a wide girdle of violet crepe lined with the dress material. The girdle ties in front and falls in flowing streamers.

The short sleeves are squared at the shoulders, and the high cowl neckline drapes becomingly.

Sheep Creek Bridal Couple

Culminating a ten year romance was the recent wedding in Nelson of Mr. and Mrs. Joe Slimp, who are residing at Sheep Creek. Ten years ago Mr. Slimp left Poland and his promised bride. Recently he sent for her and they were married at the Cathedral of Mary Immaculate.—Photo by McGregor.

Serial Story . . .

Peacock Feathers

By TEMPLE BAILEY

READ THIS FIRST:

Jerry Chandler, son of a country clergyman in modest circumstances, enters Yale, thanks to a wealthy uncle. Because of his commonplace background, he feels himself an outsider until he meets Lionel Clark, of St. Louis, in his senior year. Jerry finds that Lionel is a cousin of Mimi Le Brun, a girl he had admired several years before while visiting Washington with his uncle. Mimi, granddaughter of a late senator, is about to make her debut, Lionel tells him. Jerry and Lionel are writing a play together. Lionel receives a letter from Mimi in which she writes about Olga, a young woman who married their grandfather, and his wealth, shortly before he died. Lionel invites Jerry to spend part of his vacation at his step-grandmother's camp in Maine. Jerry is elated as he anticipates meeting Mimi who will be there too.

NOW GO ON WITH THE STORY

CHAPTER 11

We went to our rooms in the great log house at the camp and got into riding clothes. The house was lovely, spreading out so that all the rooms were on one floor. The furnishings were in keeping with the wilderness of the surroundings, but pre-eminently comfortable. In the great living room where Olga had set, the heads of animals decorated the walls—moose and deer and elk—and the mantel was made of a huge log split lengthwise and supported by roughhewn blocks of granite.

The bedrooms were bright with Indian rugs and Indian blankets, and sweet with the fragrance of bay and cedar. There was a bath with its water piped down from the lake. I felt my pulses pounding. It seemed to me that at any moment the masquerade might end and I should find myself back in the parsonage, milking the cow or washing dishes for my mother.

Yet I was uplifted and eager in anticipation of my meeting with Mimi, and I chatted quite freely and confidently with Olga when we went back to the living room to have tea and sandwiches in front of the roaring fire.

Our hostess talked to us of our trip. I knew at once that she was not at ease with Lionel, and his manner to her held a touch of half-insolence which I resented. He was a guest in her house, and it seemed to me he should have remembered it.

When we had finished our repast we mounted our horses and started out to meet the others. Lionel knew the way, and our horses took the road at a good pace. We came to the lake to find a dozen people gathered in gay canoes and on a low, long pier which ran out into the lake. They shouted when they saw us, and one of the girls detached herself from the rest and ran to meet us.

She had a scarlet handkerchief bound about her head so that I could not see her hair, but I felt that it must be Mimi, and I was assailed by a sort of dizziness.

Then I heard Lionel saying, "Bernice! Bless your heart, old girl, but I'm glad to see you!"

As she came up to him, he lifted her to his saddle-bow and kissed her. She was a little thing, with dark flashing eyes and an oval, olive-tinted face.

"This is Jerome Chandler," Lionel said, "familiarly known as Jerry."

She swung herself up to my saddle-bow as she had swung herself up to Lionel's. "Shall I kiss him, too?" she asked, and I was aware of the invitation of her lips and eyes, as years ago I had been aware of it in the lips and eyes of Theresa.

Well, I accepted the challenge. No man could, I am sure, have done differently without creating an awkward situation. Yet I hated it, although I carried it off as easily as any. But I had come, a knight riding to his lady, and I felt that this dark sprite had stolen something which I had treasured for another.

"Where's Mimi?" Lionel demanded.

"She went on ahead to meet you."

"We must have missed her."

"Oh, well, we are all going back in a minute," Bernice said. "We caught loads of fish, and we are dying for our dinner."

"Olga gave us something to eat when we arrived," Lionel told her. "She's a great old bird, isn't she—dressed up to the nines in a place like this!"

"She isn't bad," Bernice stated. "She was never chaperoned, and so she gives us a loose rein. We break all the rules, and we've had some high jinks."

I don't know what I had expected of Lionel's friends, but I am perfectly sure that I had not expected this — a daring siren who asked for kisses, and a crowd who broke the rules.

Some of the others came up just then, and Lionel and I dismounted. I was presented to everybody, and they seemed to talk all at once. I smiled and said little. There was, indeed, little to say. They talked a language which was unknown to me. I should, I think, have felt crude, uncomfortable, in the midst of them, if my mind had not flown beyond them to my meeting with Mimi. She filled my thoughts to the exclusion of self-consciousness, so that I looked on with a feeling of detachment at the picturesque group gathered by the lake, as if I were audience and they the colorful chorus of some comic opera.

As we rode back Bernice was beside me. "Why didn't Lionel tell me your were so good-looking?"

"Perhaps he wanted to keep it as a surprise."

She flashed her dark eyes at me. "He should have given us warning."

We laughed together, and I began to feel at ease with her.

"Lionel says you are from New York. I adore it! When I die, it will be my heaven."

"I am not from New York City; my home is in the western part of the state."

"Oh, really?" She swept on from that to, "Lionel says you are writing a play."

"He is writing it."

"He says that he turns all of the love scenes over to you."

"Well, he does."

"Have you had so much practice in real life?"

"I haven't had any."

"You needn't tell me that!" Her slanting glance was provocative.

I was repelled by her manner, yet I was not a prig nor a prude: I was merely a romantic boy, holding fast to my worship of one woman. I was, too, impatient. I wanted to spur my horse on and on until I found her whom I sought. She belonged to this world of golden shadows and of waving branches. I felt she must be different from all the rest; that if she were like Bernice, I should die.

Presently Lionel rode back to talk to Bernice, and I gradually dropped behind. I did not want to mingle with that comic opera crowd. From the viewpoint of today my youthful arrogance is astounding. They were not so shallow as they seemed, nor was I, indeed, so serious.

I turned my horse to the right and was presently riding under the great trees, parallel to the road but away from it. Here was no sunlight, but rather a faint greenish illumination shading off into a sheen of amethyst where a pool lay quiet among the deeper shadows, unearthly as a mirage, shining as a steel blade.

To my exalted state of mind the forest seemed a place of real enchantment. I should not have been startled if before me had arisen some dryad whom I might pursue, faunlike, through the dim aisles.

My horse, walking on pine needles, made no sound. No bird-note broke the stillness. From far off came the dull beat of hoofs as our party galloped gayly towards home. There was, too, the faint echo of laughing voices. And then, at last, as I loitered—silence.

And something in that silence and loveliness seemed to beat against my heart so that I was half suffocated by it, and I found myself all at once worshiping beauty as my father had worshiped. I stopped my horse and bared my head, and I seemed to hear my father saying, "God made it!"

Though I did not know it then, that moment was the last in which I looked out upon the world with a boy's enraptured gaze. A turn of the road, as one might say, brought me to man's estate. I have often wondered how my life would have tended if the message had come to me that morning which arrived 10 days later and took me back to the farm.

(To Be Continued)

Ask for Help . . .

Can Couple With Different Faiths Be Happily Wed?

PUZZLED and his girl friend have been going together for three years. They are very fond of each other and are now talking about marriage.

However, they are of different religions, but they never have discussed their faiths. Puzzled says he "couldn't very well think of giving her up," so they decided to write to me for advice.

Possibly you have seen my recent answer to another couple who had the same problem, Puzzled. You are wise to realize that while you do not seem to have been bothered by this difference in religion in the three years you have been going together, it will make a *difference when you are living together.*

If you are sure you cannot give each other up, you'll have to work it out. Are your religions so different, and are you each so attached to your own faith that neither can give it up for the other? If either of you could change your religion, that would settle the matter, but you would have to go over to the other side wholeheartedly and not later regret the step and be disagreeable about it.

If neither can do this, you will have to decide which is easier—to marry as you are, after talking the whole thing over very thoroughly, and deciding what you will do and how you will raise the children, etc., or to break your friendship. Better be unhappy now than later, when maybe there are children to be affected.

This problem has been worked out by many people very satisfactorily, although it is much wiser for a young man to marry a girl of his own religion. And let me emphasize the point that you never will be happy together if you marry, unless you can continue all your lives to be broadminded and charitable toward each other.

Childish Laughter at Buckingham Palace, Princesses Have Party

LONDON, Dec. 14 (AP)—Happy, childish laughter rang out in Buckingham palace today for the first children's party there in many a year.

The occasion—a Christmas party for Princesses Elizabeth and Margaret and several of their playmates—rivalled for attention a small family party arranged in celebration of the Kings 42nd birthday.

TWINS CELEBRATE GOLDEN WEDDINGS

OSHAWA, Ont., Dec. 14 (CP)—The golden wedding anniversaries of twin brothers were celebrated here today by the families of F. Bennett and Harry Bennett.

F. Bennett married Miss Etta Newsom while his brother married Miss Minnie Hall in the double wedding 50 years ago.

Charming Nakusp Lassie

Shirley Anne, age one year and a half, is the charming daughter of Mr. and Mrs. E. Oxenham of Nakusp.—Photo by Vogue.

Shining Tresses . . .

Tilted Hats Make Hair Care Necessary for Smart Effect

By GLADYS GLAD

Smartly arranged hair, it seems to me, has never been so important a part of milady's ensemble as it is today. Many of our latest millinery styles depend for their effectiveness almost entirely on the condition and arrangement of the hair.

If the exposed tresses be not smartly styled, even the last word in Paris models will look like nothing. But even more important, the hair must be lustrous and healthy, and there's nothing like a good, old-fashioned brushing to give the hair that necessary gloss and polish. Brushing distributes the natural oil evenly over the hair. And it really helps bring out the full loveliness of an attractive wave.

Personally, I believe that every woman should give her hair a god, brisk brushing every day. For a brush, when properly used, is one of *the greatest of hair beautifiers. It* removes all dirt, foreign particles and dried cuticle from the hair. It stimulates the circulation in the scalp, thus bringing nourishment to the hair follicles. And it polishes the hair, making it glossy and lustrous.

It is a good plan when administering your regular brushing treatments to the hair, to keep a dry, *lintless towel on hand. And after* every few strokes the brush should be wiped upon the towel, in order to cleanse the bristles. This eliminates the possibility that the dirt removed from the hair by the brush will be placed back in the hair again during the subsequent brush strokes.

The best type of hair brush, as a rule, is the kind with long, flexoble, blunt-tipped bristles that are deeply serrated for penetration. Procure such a brush, use it properly and give your hair treatments with it each and every day.

June Gale

Has pretty, well-groomed hair

Canadian Woman Enters Scotland Illegally; Jailed

EDINBURGH, Dec. 14 (CP Cable)—A woman claiming she was born in Vancouver, was sentenced today to 21 days imprisonment for entering Great Britain illegally from Germany.

Mary A. J. Stricker, the prisoner, told the sheriff's court she was married in Vancouver in 1928, and was deserted by her husband. Starving in Hamburg, she said she stowed away in the steamship Gothl and disembarked at Leith.

The court, unable to determine her nationality, decided she should be imprisoned pending a decision on deportation by the home office.

Smiling Lassie

This smiling baby is Maureen, seven-month-old daughter of Mr. and Mrs. Stewart Paterson of Nelson.—Photo by Vogue.

Hints for Housewives

By MRS. MARY MORTON

Menu Hint

Pork Chops Baked Potatoes
Creamed Cabbage
Apple-Celery Salad
Prune Sherbet or Prune Pudding
Coffee

The dried fruits are always a help in the winter time. They are economical and healthful. Also many delicious dishes can be made with them, and they are excellent just stewed, sweetened to taste, and served with crackers, bread and butter or cookies. I tried a mixture the other day which many of you have used before, I imagine. It consisted of prunes, apricots and peaches, and was very good, we thought. Be careful in taking the prune pudding out of the oven not to let it slip. Years ago I was told of this tragedy of a hostess taking the guests' favorite prune whip out of the oven and dropping it on the floor.

Today's Recipes

Prune Sherbet — Three-fourths cup sugar, one-half cup water, one lemon, one cup prune pulp, two egg whites, one cup coffee cream. Boil sugar and water together until it spins a thread. Add lemon juice and prune pulp, cool and place in refrigerator until it freezes around the edge. Remove from refrigerator and add beaten egg whites and cream. Beat it if you like, but it does not make much difference. Stir once. Freeze it about three hours.

Prune Pudding — Boil prunes until soft, remove pits and cut into two or three pieces, or force them through a wire sieve. To one cup prunes add sugar and the whites of three eggs well beaten, stir thoroughly into prunes, and bake in casserole for 1 minutes, or gem tins for about five minutes. Serve cold with whipped cream.

Christmas Cake

Fruit Cake — One pound butter, one pound sugar, ten eggs, two pounds raisins, two pounds currants, one-half pound citron peel, one-half pound each lemon and orange peel, one pound dates, one pound figs, one pound English walnuts or other nuts in the shell, one pint brandy or other liquid, one teaspoon each allspice, cloves, cinnamon, one whole nutmeg, ground, or its equivalent (a good teaspoon); one-half cup black molasses, two teaspoons soda. Bake in very slow oven in bread tins. You can also add candied pineapple and cherries to this recipe. They make it that much better.

Dr. Cora Hind Tells of Developments in Agriculture, Russia

MONTREAL, Dec. 14 (CP)—Canada would profit by stationing agricultural experts in Russia to follow developments there, Dr. E. Cora Hind of Winnipeg told a joint meeting of the Montreal branch of the *Canadian Women's Press club and* the Business and Professional Women's club last night.

The Winnipeg newspaperwoman, who visited Russia in 1935, said the Soviet Union's progress concerned Canada closely, particularly for its scientific advances. As a money-saving device she cited the system of waterways and canals down which barges carry wheat to enable *cheap marketing.*

Fitted waistlines and flaring coats, inspired by the Cossack uniform, are being shown by several Paris designers. They vary the pencil slim silhouette which is tops in style just now. These costumes have black fullness and some are trimmed with wool in contrasting color, some in Persian.

Toronto Paper Speaks of Work of Dr. Cora Hind, Notable Canadian

TORONTO, Dec. 14 (CP)—It is worth while to note that youth and age are relative terms, says the Evening Telegram, speaking of the *visit to Toronto of E. Cora Hind of* Winnipeg as that of a notable Canadian woman.

"There is a perennial youth which defies the years and in which the flame of lively interest continues to light the way to useful service long after the Osler limit has been left behind. Such perennial youth is Dr. Cora Hind's whose book 'Seeing for Myself' has just been published."

The editor describes Miss Hind's long experience as an agricultural reporter, the prominence she had achieved through the "uncanny accuracy of her crop estimates" and recalls she was in her 74th year when she started on a two-year tour reporting agricultural conditions throughout the world.

"She discussed wheat and cattle with millers and farmers in the British Isles, inspected the collective farms and advanced experimental stations of Russia, covered the agricultural situation in Europe *from Norway and Sweden to Italy,* and then departed for Africa.

"From the Cape to Rhodesia she collected a lot of information and then flew by way of Cairo to Delhi in India. From Ceylon she passed on to Australia, looked down on three sides of the island continent from the air, and then made a closer examination on terra firma. And so to New Zealand, the Argentine and Uruguay.

"Dr. Hind's remarkable survey is a highly valuable contribution to the Canadian bookshelf. From England to Uruguay she looked over man's basic industry with a keen and experienced eye and presents the story of what she saw with a clarity and a salty humor which makes it at once instructive and entertaining."

Unconsciously . . .

Husband Feels Superior When Only He Drives

By GARRY C. MYERS, PH.D.

Some dominating husbands sentence their wives to be back-seat drivers. Many a wife and mother must stay at home or go away by bus or trolley car, or wait till her husband comes for her.

Of sourse, a few mothers, like a few fathers, are unfit tohandle a car, but usually the husband being badly biased, is a very poor judge of the matter.

Long have I been interested in the psychology of the husband who won't let his wife learn to drive a car, acting toward her as if she were ten or twelve. He will insist that she is just too nervous. Why, she would kill the whole family and wreck the car! And then the demage she might do to others.

Generally his conscious motives are above reproach. But, often, underneath lurk very curious nonconscious motives. If she were to drive the car he might be inconvenienced occasionally; she might want to use the car at the same time he would want to use it elsewhere. You see, it also gives him a sense of superiority and self-exaltation to feel that only he can be safe at the wheel. And when his wife shouts or screams warning as he drives, she renders him all the more sure that she should not drive. He may succeed, indeed, at convincing her that she never should attempt to drive.

WOULD BE POISED

But most wives who are very nervous when the husband drives would surpass in poise, once they really learned to drive themselves.

To mothers who would like to learn to drive: Let me recommend that you employ some competent stranger to teach you to drive with his or her car. Then some morning, while your husband finishes his breakfast, nonchalantly run his car out of the garage for him. Later, when the car is available, go somewhere alone in it. But be very sure that the first demonstration of your driving which your husband sees is successful. And good luck.

Kimberley's Donation Buys Footwear for Needy of Sask.

REGINA, Dec. 14 (CP)—The $950 cash donation from citizens of Kimberley, B.C. to Saskatchewan voluntary rural relief committee was used to purchase 520 pairs of moccassins and 1,040 pairs of stockings with some concessions on the pur*chase price. Two pairs of stockings* will be distributed with each pair of moccasins.

These goods have been apportioned and placed in the hands of church representatives who will be responsible for distribution.

The gift of $81.50 donated by the ministerial association of Glace Bay was used to buy underwear, stockings, mittens, sweaters and moccasins to outfit 20 boys and girls in two rural municipalities near Regina.

MUST PROVIDE FOR HIS UNBORN CHILD

CHICAGO, Dec. 14 (AP)—Under the terms of a divorce decree believed without precedent, Alfred W. Sims, 46, is obliged to care for his unborn child until it becomes of age.

The stipulation provided for payments ranging from $20 to $40 a month until the child becomes 21 if a boy, and 28 if a girl. The child is expected in April.

Sonnysayings

You is wastin' val'able time pointin' out cookstoves to Brother, Baby! You know I has only seben cents t' spend on yer Christmas present!

Metal Brightens Her Black Dress

Eleanore Whitney

The basic black dress brightened by color is worn here by Eleanore Whitney, screen dancer.

The dress is made of black novelty crepe, and it has high neck and long sleeves, tight at the wrist and squared at the shoulders.

A turned-over collar of gold and red brocade and a twisted sash of the same tied about the waist, are the highlights of the dress. These may be replaced by girdle and collar of different materials and colors, of course.

The wise woman who does her own sewing has made herself one of these simple black dresses, and supplied herself with several sets of accessories to wear with it.

A party dress or coat for the miss in her teens would be a very much appreciated Christmas present.

The MYSTERY OF THE DESERTED KITCHEN

THERE was no one in the kitchen. A number of fresh, crusty-brown loaves and a batch of delicious looking rolls were *the only* evidence that it was baking day—although it was at a time when baking operations would normally be in full swing.

Where was the housewife?

Had she risen earlier than usual, to get her baking finished so soon?

Had she retired worn out from her work?

As a matter of fact, the housewife has gone to town. She hadn't risen any earlier than usual, she isn't the slightest bit tired—and there isn't any mystery about it. She merely uses Quaker Flour and The Quaker Easy Method of Bread Baking.

You too can get in on *this secret* and out of your kitchen if you will just write to **The Quaker Oats Company, Department Saskatoon, Sask.**, for their FREE booklet telling you how to bake better bread and rolls in half the time with hardly any work at all.

CATCH COLD EASILY?
VICKS VA-TRO-NOL
helps prevent many colds

COLDS HANG ON AND ON?
VICKS VAPORUB
helps end a cold quicker

FOLLOW VICKS PLAN FOR BETTER CONTROL OF COLDS
Full details of the Plan in each Vicks Package

SEEK A LIMIT ON SPEED OF CARS AT WILLOW POINT

WILLOW POINT, B.C.—The Women's institute met in the institute house Thursday, Mrs. E. H. H. Applewhaite presiding.

Members gave their pledge they would support an institute display at the Nelson fair of 1938 and gave an idea what they might contribute.

The question of cars speeding in the vicinity was discussed and the following resolution is to be forwarded to the provincial police:

"Whereas the road between C. Shannon's barn and A. H. Green's corner is winding and narrow and pedestrians including school children are frequently passing along it:

"Be it resolved that Inspector MacDonald of the provincial police be requested to have this stretch of road constitute a zone to which the speed be limited to 25 miles per hour."

It was decided to have the children's Christmas party during the week before Christmas and to hold it in Crystal hall, instead of the institute house Mrs. A. Barnes was named tea-convener and Mrs. J. Learmonth, tree and games.

A donation of 32 books was received from Mrs. A Whitehead.

The sale table proceeds were $1.25 this to help with expenses of the party.

Mrs. W. Maguire and Mrs. L. Spearing were tea hostesses. Fifteen members were present.

TORPID LIVER

Coated tongue, upset digestion, biliousness, constipation, muddy complexion, derangement of the kidneys result from sluggish liver action and soon disappear when the liver is awakened by use of

DR. CHASE'S Kidney-Liver Pills

Suggestions For Your SHOPPING LIST

Ski Boots
Skating Outfits
Slippers

FOR

Evening Wear
Housewear
All Patterns

For MEN
WOMEN
CHILDREN

R. Andrew & Co.
Leaders in Footfashion

New Spreads and Towels For the Nakusp Hospital

NAKUSP, B. C. — Arrangements for the annual meeting in January were discussed when the Women's Hospital auxiliary met Thursday.

Mrs. J. Motherwell reported for the sewing committee, Mrs. Jupp reported for the visiting committee and Mrs. H. Thurgood reported on a dance.

It was decided to purchase new bedspreads and towels for the hospital.

Herridge and Mrs. F. Mayoh.

THREE DAYS AND NIGHTS IN A BAG

EDMONTON, Dec. 14 (CP)—When a sudden blizzard forced his airplane to a landing in Lonely Cree lake, 100 miles south of Fond du Lac, in northern Saskatchewan, Pilot Sheldon Luck, United air transport, with George McInnes, fish prospector, lived for three days and nights inside a sleeping bag, the pilot reported here today.

Flying northeast from Fort McMurray to search for good fishing country, the pilot was close to his destination when the blinding blizzard forced him to land, stake his plane on Cree lake ice, and build a shelter of pine branches.

"The storm was so fierce and cold we could not move out of our sleeping bags for any length of time during the three days our craft was grounded. Occasionally, we gathered wood for a fire, but mostly we lay in our blankets, shivered, and cursed the weather," Pilot Luck related.

Finally the storm cleared and the airplane proceeded on its mission.

WANTED ENOUGH MONEY CHRISTMAS SHOPPING

NEW ALBANY, Ind., Dec. 14 (AP) — To make sure he would have enough money for Christmas, Kenneth A. Miller picked strawberries, hunted walnuts, sold novelties and "did odd jobs when I wasn't busy at the night club where I work.'

He has just drawn from nine banks 50 Christmas savings checks for $25 each.

LOWERY'S
GROCETERIA—BAKER ST.
QUALITY AND SERVICE ALWAYS RELIABLE
Phone 406 Free Delivery

Creston Has Only One Member on New Consolidated School Board

CRESTON, B. C.—About 100 ratepayers, representing most of the school sections interested, were at Creston Saturday afternoon for the election of a temporary board of five trustees to carry on the work of Creston Valley United School district, included in which are Arrow Creek, Huscroft, Camp Lister, Canyon, Erickson, Creston, West Creston, Ailce Siding and Wynndel.

J. E. Van Ackeren, who headed the committee of three that carried on the consolidated school campaign last month, opened the meeting and Rev. Andrew H. Walker was named chairman with H. A. Powell, secretary.

Nine persons were nominated and a half dozen declined to stand. P. R. Truscott and L. Littlejohn were named scrutineers. Those elected were James Cook, J. E. Van Ackeren, Guy Constable, E. E. Cartwright and A. J. Hobden, giving five of the nine sections representatives on the board. The meeting chose J. W. Hamilton as auditor.

In a few remarks preceding the taking of nominations the chairman stressed the advisability of spreading the trustees over the whole district as far as possible, and his advice was taken so well that Creston, which pays 50 per cent of the total taxes, was only able to elect one member.

After the balloting the meeting authorized the new board to proceed at once with the preparing of plans and getting bids on the $25,000 addition it is proposed to make on the present Creston High school. The trustees were also authorized to take similar action in connection with transportation on which six buses will be required.

The meeting agreed that the midsummer annual ratepayers' meeting will be held the Wednesday following the second Saturday in July.

For the present the only consolidation to come into force will be in connection with high school work. A junior and senior high school will be instituted, and commencing with the opening next September the attendance is estimated at 400. Of these 50 per cent will be transported to Creston from the rural districts.

Along with its construction and bus problems, the new board will take over supervision of all nine schools in the district commencing with the new year. School district secretaries have been instructed to turn over their assets as soon as school closes this month.

NELSON Social..

By MRS. M. J. VIGNEUX

• Mrs. W. O. Rose returned Monday from a few months' visit in the east. She visited friends on Prince Edward Island, in Toronto and in Calgary. She was a guest at Calgary of Mr. and Mrs. Dick Drew, former Nelsonites.

• Mr. Ward was in town from Passmore yesterday.

• Mrs. R. Roberts of South Slocan was shopping in town Monday.

• F. A. Jewett, Silica street, returned Monday from Victoria, where he was on a business trip for a few weeks.

• Mr. and Mrs. J. Peachy of Silverton, visited town yesterday.

• Mr. and Mrs. John C. Waldie of Robson, spent yesterday shopping in the city.

• Mr. and Mrs. W. R. Green of Spokane, formerly of the Ottawa mine near Slocan City, are city visitors for a few days.

• Mrs. J. Minnis, Vernon street, has left Kootenay Lake General hospital, where she was a patient for several weeks.

• R. Moncrieff, Trail contractor, visited Nelson yesterday.

• William White was in town from Passmore yesterday.

• Mrs. Jewell plans to leave tomorrow morning for the coast.

• Mrs. W. W. Bennett of South Slocan, visited Nelson yesterday.

• Shoppers in the city yesterday included Mr. Irwin of Robson.

• Mrs. Kenneth Attree of Queens Bay, spent yesterday in town and visited her father, W. J. Astley, a patient at Kootenay Lake General hospital.

• F. Step of the Queen mine, was in town Monday en route to spend the Christmas vacation at Salmon Arm.

• W. Kennedy of Salmo, visited Nelson yesterday.

• Mrs. W. V. Papworth of Kaslo, was in Nelson, leaving yesterday by bus for the coast.

• Hon. Mrs. H. Perry Leake of Balfour, spent yesterday shopping in the city.

• Harry Burns, Carbonate street, has returned from a few days at Spokane.

• Mrs. W. R. Grubbe's circle of St. Saviour's Church Helpers met at the home of Mrs. P. C. Richards, Carbonate street, this week, when those present were Mrs. Grubbe, Mrs. Charles H. Hamilton, Mrs. Waldo W. Ferguson, Mrs. Bruce Sutherland, Miss Connie Hickman, Mrs. R. W. Dawson, Mrs. Janet Coates, Mrs. William Taylor, Mrs. Duncan Smith, Mrs. Reginald H. Dill, Mrs. A. J. Collinson and Mrs. Richards.

• Mrs. Norman Denny of Willow Point visited town Monday.

• Shoppers in the city yesterday included Constable and Mrs. J. Lawrence Smith of Castlegar.

• Mr. and Mrs. W. E. McGinnis of Ymir visited Nelson Monday.

• Mrs. H. C. Carne, who was a patient at Kootenay Lake General hospital for two months is about again, and plans to leave today for her home at Procter.

• Mrs. J. Tattersall of Slocan City spent yesterday in Nelson.

• D. H. Ball, Silica street, plans to leave this morning for Vancouver.

• H. E. Doelle, superintendent of the Sheep Creek Mining company, visited Nelson yesterday.

• Mr. and Mrs. D. H. Foster, Latimer street, left by motor yesterday to spend the Christmas and New Year's vacation in San Francisco with the latter's mother, Mrs. M. M. Taylor.

• Mrs. A. D. Gooch of Crawford Bay left via the C.P.R. yesterday for the coast.

• Mrs. Vincent Fink, Baker street, entertained her circle of St. Saviour's Church Helpers at her home Monday when those present were Mrs. Beatty, Mrs. W. Stewart Wilson, Mrs. Clare M. Bennett, Mrs. Reginald Stratton, Miss Muriel Ahier, Mrs. J. Gordon Bennett, Mrs. John Erb and Mrs. Fink.

• Mr and Mrs. M. C. Donaldson of Salmo spent yesterday in the city.

• Alex R. Cameron of Dawson Creek in the Peace River district arrived in town yesterday and left for Slocan City to spend the winter with his parents, Mr. and Mrs. Malcolm Cameron.

• Miss McKinnon has arrived from Saskatchewan to visit her parents, Captain and Mrs. McKinnon at Procter.

• L. J. Fogle, mill superintendent of the Sheep Creek Mining company, spent yesterday in the city.

• Mrs. Gordon L. Thompson of Bonnington visited Nelson yesterday.

• A. Worley of Deer Park spent yesterday in the city.

• Dr. and Mrs. Wilfrid Laishley have as their guests Mrs. Laishley's mother and aunt, Mrs. W. E. Henderson of Coeur d'Alene, and Mrs. Charles Bottoroff of Kokomo, Ind.

Procter Revels at Christmas Party

PROCTER, B.C.—Evergreens and Christmas trimmings, gracing the walls of the dining room of the Outlet hotel, brought out a cheerful effect when many women and children gathered Saturday at a successful tea and sale, sponsored by the Anglican Church guild.

The Christmas tree, loaded with toys, proved very popular with the younger set while the table of "Touch and Take" articles brought amusement to all. Mrs. L. Exton and Mrs. T. Brenilson were in charge.

Tea serviteurs included Mrs. Merz, Mrs. J. P. Bourne, Mrs. J. Heuston and Miss Peggy Couper. Mrs. A. Major and Mrs. A. Merrifield presided over the candy stall and Mrs. H. Hudson, Mrs. H. McCarthy and Mrs. O. Appleton over the table of work.

Mrs. C. M. Lancaster won the door prize, Miss Irvine the Christmas pudding and Mrs. J. Robinson the chicken.

FIRST FLOOD, THEN FIRE . . . WHAT NEXT?

CINCINNATI, O., Dec. 14 (AP) — The Ohio river flood of last January swept away Edward Crew's house.

He moved his family into a garage and set about building a new house.

Last Saturday he finished the job, started a fire in the furnace to warm the house before moving in.

Somethink went wrong — the house burned to the ground.

KASLO Social . . .

KASLO, B. C. — Mrs. Papworth left Monday for the coast where she expects to spend the winter.

After a visit at Fruitvale Mrs. George Baker returned home Saturday.

A fire alarm turned in Sunday night proved to be a burning chimney at the Chinese restaurant.

A. T. Garland is ill at his home here.

After spending the week-end in Kaslo, A. L. McPhee has returned to Ainsworth.

Bert South was a visitor to Nelson Monday.

Mr. and Mrs. Gordon Bowker of Mirror Lake, have taken up residence in the Kane home, lately taken over by Mrs. Papworth.

Erling Johnson of Trail, is visiting his mother in Kaslo.

P. M. Elder is receiving congratulations on having become the father of a fine baby boy, born Monday morning.

Mrs. J. M. Kirk of Mirror Lake and Mrs. Douglas Barclay, were visitors in Nelson Monday.

Deward McLellan has left for Fernie to be a guest of Mr. and Mrs. James Paterson.

Mrs. Charles Webster was a city visitor this week.

Leonard Cadden of Trail, spent a few days at his home here.

Miles McPherson of Trail, is visiting his father.

KASLO, B.C.—Miss Alice Hodges was a tea hostess Friday. Guests were, Mrs. Fred Aydon, Mrs. J. Goodenough, Mrs. Amos and daughter Maureen, Mrs. Jack Cadden, Mrs. W. Hendren and Mrs. Philip Goodenough.

Mrs. F. Seal of Balfour and her sister, Miss Dickson, are guests at the home of Mr. and Mrs. Ronald Seal at Shutty Bench.

Miss Margaret McNicol of Nelson has left for Johnson's Landing, to spend Christmas with her mother.

The Business Girls Bridge club met at the home of Mrs. Clarke Wednesday. Players were, Mrs. Peter, Mrs. Carl Hild, Miss Marleau, Miss Laura Dale, Miss Daphne Chandler, Miss Elsie Roleau, Miss Iris Clarke, Miss Minnie Sanderson and Miss A. Augustine. Mrs. Hild was winner of first prize, Miss Marleau getting consolation.

Mrs. Papworth was a visitor to Nelson Friday.

Looks Like Winter!

Piling huge drifts on town and country highways, paralyzing transport and communication and threatening a milk shortage in Niagara Falls, winter's opening blizzard swept across the southwestern Ontario peninsula burying the area under a two-foot blanket of heavy snow, which drifted in exposed sections until dozens of cars were literally buried. Highway and railway employees fought desperately to keep ahead of the clogging drifts which piled up before a southwest gale and threatened to isolate many towns and villages. Pictured is the main street of Welland, Ont., deserted to the blizzard, and with traffic completely halted. Workers living only a few miles from Welland factories were unable to reach the city and country residents were in many cases, snowbound.

S. Slocan W. I. Plans Bridge to Pay Hospital Bed

SOUTH SLOCAN, B.C. — The Bonnington and South Slocan Women's Institute met Wednesday.

Mrs. J. D. Yeatman, president presided. Members attending were Mrs. E. Anderson, Mrs. E. J. Bowkett, Miss E. Burgess, Mrs. M. Downie, Mrs. N. Douglas, Mrs. C. Davidson, Mrs. C. G. Fenwick, Mrs. C. Grayson, Mrs. P. Horlick, Mrs. O. W. Humphry, Mrs. W. T. Jones, Mrs. J. Lawrie, Mrs. J. Murray, Mrs. W. C. Motley, Mrs. W. A. McCabe, Mrs. E. Perry, Mrs. W. P. Rogers, Mrs. H. Strand and Mrs. R. Wallace. Visitors were Mrs. H. Nixon and Miss Phyllis Motley.

The financial statement showed a balance of $71.65. It was decided to send a $12 contribution to the Nelson Rest Room. It was arranged to have an evening of military whist to help make up a balance of $60 owing on a bed for the Kootenay Lake General hospital, Nelson, which the Institute undertook as an obligation for this year. Mrs. J. D. Yeatman consented to take charge of the military whist with the help of Mrs. W. C. Motley, Mrs. W. T. Jones and Mrs. J. Lawrie as convenors of the super. Mrs. J. Murray, Mrs. W. C. Motley and Mrs. O. W. Humphry are buyers for the school Christmas tree. The Girl Guides were asked to take charge of the supper arrangements for the Christmas concert.

A presentation of a warrant was made to Miss Phylis Motley, "Brown Owl" of the Brownie Pack by Mrs. W. A. MacCabe, district commissioner of the Girl Guides.

Mrs. Humphry brought greetings and best wishes to the meeting from Mrs. M. K. Macaulay of Vancouver, honorary president of the institute.

The secretary was instructed to send letters of congratulations to Mrs. H. McGregor of Penticton and to Mrs. H. H. Pitts of Nelson on their respective appointments on the dominion board.

Tea was served by Mrs. Yeatman and Mrs. P. Horlick.

A Christmas gift sale followed to which the members each bought a gift. The sale realized $8.40.

PIONEER FARMER HEADS ALBERTA WHEAT POOL

CALGARY, Dec. 14 (CP) — A pioneer Alberta farmer who took up land in the Duhamel district in 1900, "married the school teacher and never moved since," today was elected to succeed Dr. Henry Wise Wood as chairman of the board of the Alberta wheat pool.

Associated with the wheat pool since its formation in 1923, Lew Hutchinson was elected at a meeting of directors here.

TOO MUCH GALE FOR EMPRESS TO DOCK

VICTORIA, Dec. 14 (CP)—The Canadian transpacific liner Empress of Japan sailed for Vancouver at 10:40 a.m. today without landing passengers and mails destined for Victoria.

A heavy wind prevented the Empress, inbound from the Orient, from docking in the outer harbor. She anchored in Esquimalt harbor waiting for the wind to abate, but later proceeded to Vancouver without docking here.

COAST CITY FATHERS WILL GO TO CHURCH

VANCOUVER, Dec. 14 (CP)—Vancouver aldermen, school trustees, park commissioners and civic officials will attend in a body a church service here Jan. 2, 1938, at Christ Church cathedral. Archbishop A. U. de Pencier will preach.

VANCOUVER POLICE TO HAVE TRAINED SQUAD?

VANCOUVER, Dec. 14 (CP) — Chief Constable W. W. Foster said today plans were being considered to include a squad of trained scientific investigators on the city force.

BURNING FREIGHTER DOCKS

VICTORIA, Dec. 14 (CP)— The Japanese freighter Shunsho Maru docked here today and Marine Surveyor H. A. Barnett said a fire was smouldering at the bottom of 130 tons of Formosa coal in her bunkers. Barnett recommended that the coal be removed from the vessel so the fire might be extinguished easily. He suggested that high sulphur content of the Formosa product might have caused the fire through spontaneous combustion.

Washington Senator Says Apples Will be in Anglo-American Deal

WASHINGTON, Dec. 14 (AP)—United States Senator Bone (D-Wash.) said today conversations with state department officials convinced him apples would be among the commodities considered when the United States negotiated a reciprocal trade agreement with Great Britain.

MURIEL HICKS, NEW DENVER, HONORED GUEST

SLOCAN CITY, B.C.—Mrs. Wilbert Hicks entertained Monday in honor of her daughter, Muriel, on her ninth birthday. Games were played. Supper was served by Mrs. Hicks, assisted by her sister, Miss Irene Grant, Miss Stella Russell and Miss Kathleen Griffin.

Invited guests included the guest of honor, Muriel Hicks, Betty and Dorothy Terry, Lillian and Alice Middleton, Joyce and Lorna Russell, Gloria Kaisley, Evelyn Olafson, Jean Cook, Margaret Zaic, her sister, Beth, and her brothers.

Natal People Hurt in Falls

NATAL, B.C.—The recent change of weather which resulted in the roads and sidewalks becoming slippery after freezing up in the evenings proved unfortunate to two Natal people last week when Edwin Porter fell on the street sustaining a broken collar-bone and young Joe Giordano, son of Mr. and Mrs. S. Giordano, slipped while playing near his home, receiving a broken ankle. Both were taken to the Michel hospital where they are reported to be improving satisfactory.

South Slocan W. A. Sale Is Successful

SOUTH SLOCAN, B.C.—The Woman's Auxiliary met at the home of Mrs. John Murray when the secretary reported the recent Christmas sale of work had been successful. Mrs. Murray, presiding, thanked those who helped.

The meeting joined in with other W.A.'s in the diocese in memory of the late Mrs. Hamilton of Windermere in having her name inscribed in the "Book of Remembrance."

It was arranged to undertake the decorating of the church for the Christmas services.

The apportionment of the pledges was as follows: general pledges $10; Sunday School van $3; Chinese Mission $1; Mary Beer fund $1; Sunday school by post $1.

Mrs. Fenwick was hostess for tea assisted by Mrs. Murray and Mrs. Strand.

WAGE INCREASE MEANS A MERRY CHRISTMAS

NEW WESTMINISTER, B. C., Dec. 14 (CP) — Civic employees of this Fraser river port today were looking forward to a really merry Christmas.

The New Westminister city council yesterday voted a five per cent increase in wages to all permanent civic employees, retroactive to Dec. 1.

FIND SIXTH VICTIM OF GERMAN BLUEBEARD

PARIS, Dec. 14 (CP-Havas)—The body of Mme. Jeanne Keller, 30-year-old Alsatian woman described by police as the sixth victim of Eugene Weidmann, German "bluebeard" and former Saskatchewan resident, was found today in the forest of Fontainebleau.

Schools to Close December 17, and Reopen January 4

Schools will close for the Christmas vacation December 17, and will reopen January 4. Advice to this effect has been received by Fred L. Irwin, school board secretary, from the department of education.

Pneumonia Takes B. Lanfear, Fernie

FERNIE, B.C.—Bert Lanfear, 43, died in the Fernie General hospital about midnight Friday, a victim of double pneumonia.

About two weeks ago he contracted a cold while riding a truck on his way home from relief work at Elko.

Mr. Lanfear, who married Mrs. Edith Dunlap in early October this year, is survived by his father, his widow and three step-children. Other relatives include Mrs. Michie of Fernie, Mr. and Mrs. A. H. Burlingham of Kalispell and Mr. and Mrs. H. Reginald Lanfear also of Kalispell.

South Slocan W. I. Whist Aids Fund for Hospital Bed

SOUTH SLOCAN, B.C.—A military whist was sponsored Wednesday by the Bonnington and South Slocan Womens institute in aid of a bed for Kootenay Lake General hospital, Nelson, one of the objectives the institute undertook for the year.

Mrs. J. D. Yeatman was general convenor and Mrs. W. T. Jones convenor of supper. Mrs. W. C. Motley was in charge of the tickets.

J. D. Yeatman was commander of the games.

England was the winning table, Mr. and Mrs. W. A. MacCabe, Mrs. W. P. Rogers and Mrs. Murray, playing.

Three of School Board End Terms

Three members of the Nelson school board elected to office two years ago are nearing the close of their terms, and unless they offer for office again and are elected, will automatically drop off the board at the January election. They are Leslie Craufurd, present chairman, R. B. Morris and W. E. Coles.

J. A. Smith is the retiring police commissioner, having completed two years in office.

KILLED BY POLE

BONNYVILLE, Alta., Dec. 14 (CP) —Struck in the throat by a heavy pole he was using to tilt a loaded water wagon, J. B. Nadeau, 29-year-old skating rink manager, was killed yesterday.

CRANBROOK Social . . .

CRANBROOK, B.C.—Miss Harrison, who has been visiting friends in the city left Saturday for Calgary.

Miss Jean Love, who has been a guest of her brother-in-law and sister, Mr. and Mrs. J. Dowling, has left for London, Ont.

Mr. and Mrs. J. Norgrove, Miss Olive and Miss Sybil Norgrove spent the week-end in Spokane.

B. Cooley and L. Munro returned to the city from Fort Osborne, Ont., where they attended the eight weeks training school in gunnery under the Royal Canadian Artillery.

Mrs. H. McInnis of Yahk was a recent visitor.

ROBSON YOUNG FOLKS HEAR OF FAR COUNTRIES

ROBSON, B.C.—The Happy-Go-Lucky group met at the home of Mrs. W. T. Waldie Saturday, Dec. 11, with 15 members present.

Each member answered roll call by giving a short description of different cities and countries.

Games were played under the direction of Edgar Webster and Walter Thorp. Dancing was followed by refreshments served by Miss Elsie Innes and Miss Margaret Miller.

Girfts for the Crippled Children's Home in Vancouver were assembled ready for shipment.

Members present were: Miss Phyllis Oborne, Miss Jean Ballard, Miss Betty Humphries, Miss Margaret Miller, Miss Elsie Innes, Miss Viola Quance, Miss Ethel Smith, Miss Mae Tompkins, Edgar Webster, Frank Webster, Albert Kisell, Rex Ballard, Alex Miller, Walter Thorp, George Martin and the young people's leader, Mrs. W. T. Waldie

THREE ARE KILLED IN PHILIPPINE ELECTION

MANILA, Dec. 14 (AP)—Troops were called out today and three persons were killed and seven wounded seriously in a general shooting affray inaugurating the first election under the Philippine Commonwealth government.

The shooting took place in Santa Cruz, Ilocos Sur Province, Luzon Island, where the candidate for town mayor went to the polls with a shotgun. The candidate claimed a high provincial official refused him a permit to slaughter cattle so he could feed his political followers.

Butcherteria
Phone 527 News Phone 528

Wednesday and Thursday SPECIALS

Headquarters for Christmas Poultry, Beef, Lamb and Hams
Place your orders early.

Limited Number Roasting CHICKENS: going at, lb. 20c
Chopped SUET, MINCEMEAT: Tasty, Lb. 13c
Leg and Loin Veal Roasts and Steaks: Per lb. 20c
GOOD VEAL STEAKS: 2 lbs. 25c
PIGS FEET: Fresh, 3 lbs. 25c
Lamb Shoulders: Lb. 12¢
Lamb Chops, 2 lbs. 35¢
Lamb Stew: Lb. ... 10¢
Breakfast Sausage; Minced Beef; Stew Beef and Kidney: 2 lbs. .. 25c
SMOKED JOWLS: Lb. 19c
PICNIC SHOULDERS: Lb. 17c
COTTAGE ROLLS: Lb. 25c
BACON: Sliced, Lb. 33c
NIPPY ONTARIO CHEESE: Lb. 25c
SPOKANE COTTAGE CHEESE: Lb. 30c

Phones 527 - 528
Free Delivery

SAFEWAY

PRICES EFFECTIVE DECEMBER 15 and 16
No. C.O.D. or Telephone Orders

COFFEE Chase and Sanborn Per lb. tin 35c

TEA—Maximum: Lb. ..... 45¢
CHOCOLATE—Baker's ½s ..... 19¢
POSTUM—¼s: Tin ..... 24¢
PORK & BEANS—16 oz. tin ..... 7¢
CORN—Kernel: Tin ..... 12¢
BEANS—Whole green 2s: Tin ..... 13¢
FRY'S COCOA—½ lb. tin 19c
H.P. SAUCE—Regular size bottle 28c
COFFEE—Highway: Lb. ..... 24¢
MINCEMEAT—2 lbs. ..... 25¢
PUMPKIN—2s: Tin ..... 13¢
RICE—3 lbs. ..... 21¢
SOUP MIX—2 lbs. ..... 18¢
TAPIOCA—2 lbs. ..... 19¢
PLUM JAM—Pure: 4 lb. tin 38c
MILK—Alpine or St. Charles. Tall tins: 3 for 26c
WALNUTS—Per lb. ..... 27¢
VANILLA—2 oz. pure ..... 17¢
CHERRIES—Lb. ..... 37¢
EGGS—Grade B-med.: Doz. ..... 33¢
PURE LARD—1s: Lb. ..... 16½¢
CRISCO—Lb. ..... 22¢
ICING SUGAR—2 lbs. 15c
CHEESE—Chateau, or Golden Loaf: Lb. 28c

8:30 to 10 O'CLOCK SPECIALS
LUX SOAP—Limit 4 ..... 4 bars 21¢
PINEAPPLE—Sliced or cubes ..... Per tin 8¢
FELS NAPTHA SOAP ..... 3 bars 19¢
CURRANTS—Australian, recleaned ..... Lb. 12¢

Telephone 865 MEAT DEPARTMENT For Meat Department Telephone 866

BOLOGNA—Lb. ..... 17¢
GARLIC SAUSAGE—Lb. ..... 17¢
WEINERS—Lb. ..... 19¢
PORK TENDERLOINS—Small: Lb. ..... 27¢
PORK CHOPS—Loin: Lb. ..... 25¢
SIDE BACON—By the piece: Lb. ..... 25¢
SAUSAGE MEAT OR HAMBURG STEAK—3 lbs. ..... 25¢
SPARE RIBS—2 lbs. ..... 23¢
STEAK & KIDNEY—2 lbs. ..... 25¢

WE RESERVE THE RIGHT TO LIMIT QUANTITIES
SAFEWAY STORES LIMITED

WE DELIVER FREE VASSARS' PHONES 831 832
CASH MEAT MARKET

Good Buying for Wednesday and Thursday

Choice Steer Beef
Rump Roast, lb. .... 15¢
Pot Roasts, lb. 10¢ & 12¢
Sirloin Steaks, lb. ... 20¢
Boneless Stewing, 2 lbs. 25¢
Blade Roast, lb. .... 12¢
Lamb Chops, 2 lbs. .. 35¢
Lamb Stewing, 2 lbs. 25¢
Veal Sirloin Steaks, lb. 20¢
Veal Loin Chops, lb. . 23¢
Pork Tenderloins, lb. 28¢
Pork Spare Ribs, 2 lbs. 25¢
Fresh Fish Just Received
Baby Beef Liver, 2 lbs. 25¢
Hearts, Calf or Beef, Lb. ..... 10¢
Hamburger, fresh made, 3 lbs. ..... 25¢
Creamery Butter, Thistle, 3 grade, 2 lbs. ..... 63¢
Eggs, local fresh, A-large, Dozen ..... 42¢
Pullets, A's, dozen 35¢
Mushrooms, fresh from Vancouver, lb. ..... 40¢
Breakfast Bacon, fresh sliced, lb. ..... 30¢

Cash and Carry Only
Pot Roasts Beef, lb. 8¢
Boiling Beef, lb. ... 5¢
Butter, 3rd Grade, Lb. ..... 30¢
Pork Neck Bones, 5 lbs. ..... 25¢
Veal Steaks, 2 lbs. 25¢

Nelson Daily News

Established April 22, 1902.

British Columbia's Most Interesting Newspaper

Published every morning except Sunday by the NEWS PUBLISHING COMPANY, LIMITED, 216 Baker Street, Nelson, British Columbia.

Phone 144, Private Exchange Connecting All Departments.

Members of the Audit Bureau of Circulations and The Canadian Press Leased Wire News Service.

WEDNESDAY, DECEMBER 15, 1937.

GENERALS DON'T DIE IN OFFICE

Sweeping changes have been made in the high command of the British army with Major-General Viscount Gort heading the imperial general staff at the age of 51. These constitute an important break with military tradition in England. It seems to be the result of a logical evolution of governmental ideas, however. No government could have more fully recognized a young man's claim to high office than Britain did that of Anthony Eden, its foreign secretary. Why, then, penalize talent and genius in the army by insisting upon the rule of seniority? War Minister Hore-Beilsha is himself only 43.

With the changes which as well as increasing efficiency and security are welcomed as bringing new hope in a military career to young officers, all the elderly members of Britain's War council, except Lieut.-General Sir Reginald May, have gone. While Mr. Hore-Belisha passed over 50 generals in order to make Gort chief of staff, the new head of the British army is not so young that he does not know all the lessons of the World War. His government, too, has learned from experience in the school of 1914-18. Lloyd George as premier found that some of the swivel-chair officers in high army places were not equipped to meet the problems that faced the high command in the war. The result was he was forced to make many military changes while conducting his own strenuous battle on the home front.—Victoria Daily Times.

Time has proved that illustrious tyrants are succeeded by scoundrels.—Albert Einstein.

RUSSIA GOES DEMOCRATIC

Tomorrow, Sunday, Soviet Russia will hold its first national election under the new constitution and, for the first time in history, the whole Russian population will vote directly by secret ballot to elect the supreme soviet, the highest governing body in the land.

The new constitution, which makes such an election possible, is referred to by some observers as another step in the "retreat from Moscow," toward democracy. As Stalin himself has described it, the constitution is "further democratizing the electoral system by replacing not entirely equal suffrage by equal suffrage, indirect election by direct election, and open ballot for secret ballot."

In outward form the supreme soviet most resembles the United States congress. It will have two chambers. One of these, the soviet of union, is to be created on the basis of population as is the United States' house of representatives. The other, the soviet of nationalities, will be on a regional basis similar to the United States senate. The houses will have equal powers, and will be re-elected every four years unless dissolved before the term ends.

There will be no parties, as we know them, in the new Russian parliament. The purpose of the elections is not to choose between two or more party platforms, but to choose individuals whom the voters believe will best represent the public interests. Candidates cannot be nominated by party conventions; they are chosen by various public bodies—trade unions, co-operatives, youth organizations and cultural societies. This sounds ideal, in theory—to vote for men instead of for parties. But in practice, as older democracies have discovered, countries cannot be governed by debating societies. There must be some power in responsible control to translate thoughts into action. The astute Stalin is fully aware of this. Most observers agree that in granting the new constitution, the all-powerful "general secretary of the Communist party" is giving up nothing of his power, and that the new supreme soviet will remain under the direction of the Politbureau, inner council of the party, with Stalin at its head.

The ideals which have always shone before me and filled me with the joy of living are goodness, beauty and truth.—Albert Einstein.

CONTRACT BRIDGE

As Written by SHEPARD BARCLAY

CONFIDENCE NECESSARY

HIGH BLOOD pressure is not usually a desirable thing in a bridge game. But sometimes it is advisable to use tactics which nearly give that to your partner, until he finds what are the cards upon which you base your action. If you continue to force and force him, with his worthless hand, the question of how badly he is agitated depends solely upon his confidence in you and whether or not he feels sure you have the cards to justify your bids.

North: ♠ A K Q 10 9 2 ♥ A K J 10 6 4 2 ♦ None ♣ None

West: ♠ 8 3 ♥ 7 5 3 ♦ A J 7 ♣ A K Q 9 8

East: ♠ J 7 ♥ None ♦ K 10 9 5 3 ♣ J 10 7 6 5 3

South: ♠ 6 5 4 ♥ Q 9 8 ♦ Q 8 6 4 2 ♣ 4 2

(Dealer: West. North-South vulnerable.)

When West opened the bidding with 1-Club on this deal in a rubber game, North used unusual tactics to force his partner to decide for him at which suit his slam contract should be played.

Over West's 1-Club, North called 2-Clubs, and East jumped to 5-Clubs. This bid passed around to North, who now bid 6-Clubs. West passed and South called 6-Diamonds. West doubled this and North now bid 7-Clubs. When this came around to South he decided that it was not diamonds his partner was interested in, so tried 7-Hearts.

South, with his apparently worthless cards, explained later that he was far from happy during the proceedings, but the situation righted itself as soon as the dummy was revealed. He, of course, had no difficulty in executing his contract.

• • •

Tomorrow's Problem

North: ♠ K Q 8 ♥ Q 7 ♦ J 10 9 8 ♣ A K 6 4

West: ♠ J 10 9 6 ♥ A K 10 ♦ A K Q 5 3 ♣ 7

East: ♠ A 5 3 ♥ J 8 4 3 2 ♦ 7 ♣ J 8 3 2

South: ♠ 7 4 2 ♥ 9 6 5 ♦ 6 4 2 ♣ Q 10 9 5

(Dealer: East. East-West vulnerable.)

How should the bidding proceed after West's opening bid of 1-Diamond?

Looking Backward . . .

TEN YEARS AGO
December 15, 1927

Charles Augustus Lingbergh has landed safely in Mexico after his flight from Washington, D.C.—Nelson's first city clerk, James K. Strachan, died December 8 at Des-Moines, Wash., near Seattle.—William Kirkpatrick of Tadanac left for his home at Ottawa to spend the Christmas holidays. — Gordon Bowker of Mirror Lake returned from a holiday at the coast.—Mrs. H. L. Batten and two children of Kaslo left for the coast.—Mr. and Mrs. Percy Amas have taken a suite in the Kerr apartments.—S. S. Fowler of Riondel is in town.—James Benton of Fruitvale was a visitor to Nelson.—Mrs. T. P. Lane was elected president of the newly formed operatic society at Kaslo.

TWENTY YEARS AGO
December 15, 1917

Herbert John Wilson of Silverton was married December 11 to Miss Alice Susannah Thornally of London, England, at St. Saviour's church by Rev. F. H. Graham.—E. A. Crease has succeeded William Irvine as police magistrate and as judge of the small debts court. Mr. Crease will also act as stipendiary magistrate for the district.—J. T. Aylmer of Queen's Bay was a Nelson visitor.—Capt. Charles Archer "somewhere in France" writes, asking that copies of The Daily News be continued to be sent to him as the boys in the trenches received them with a great welcome.

THIRTY YEARS AGO
December 15, 1907

Mrs. W. K. Wilson left for the east. She has been visiting Mrs. J. H. Ellis.—A. Carney, government timber inspector, is back from a trip to East Kootenay.—Mr. and Mrs. W. W. Beer left for an extended trip to eastern Canada.—Mr. and Mrs. J. Craig left for Montreal.—Mrs. C. F. Rogert of Creston is a city visitor.—J. D. Campbell of Ymir is in town.—J. J. Atherton of New Denver is a Nelson visitor.—W. A. Anstie left for Revelstoke.—James Johnstone has returned from the Vancouver exhibition of fruit.—Thomas Hooper, architect of Vancouver, arrived in town to confer with officials regarding construction of the new Methodist church.

?? Questions ?? ANSWERS

This column of questions and answers is open to any reader of the Nelson Daily News. In no case will the name of the person asking the question be published.

D.M., Grand Forks—What was the total value of the ore produced in Phoenix, B.C., during the period from 1900 to 1930?

Total tonnage mined in that period was 15,973,272. Total metal production was as follows:
Gold, 738,175 oz.; value, $15,257,966.
Silver 4,335,034 oz.; value, $2,449,957.
Copper, 353,843,833 lb.; value, $56,650,212. Total value of all metals, $74,358,135. In the period under review the year 1906 gave the largest yearly valuation of all metals, viz: $7,318,466. In that year metal production was as follows:— Gold, oz., 62,649; silver, oz., 395, 161; and copper, lb., 29,941, 811.

Largest production years:—
Tonnage — 1912, 1,512.142.
Gold — 1906, 62,649 oz., $1,294,955.
Silver — 1906, 395, 161 oz., $250,730.
Copper — 1909, 32,438,555 lb. $4,210,524.

M. B., Kimberley — At a progressive card drive it is announced that the ladies will move up and the gents down, doesn't it mean the ladies will move toward No. 1 table that is from 6 to 5, 5 to 4 and so on.

Yes.

AUNT HET

By ROBERT QUILLEN

"Nobody had anything against the preacher. Our town is always gettin' excited about somethin' and then losin' interest inside a year and we have to get a new preacher to get ourselves interested again."

SALLY'S SALLIES

It is splendid to have a sympathetic nature, so long as the sympathy isn't mainly for yourself.

EXCUSE IT, PLEASE!

"Call up later—Mr. Smith is tied up right now."

GLANCES INTO THE MIRROR OF
LIFE IN KOOTENAY-BOUNDARY

MOYIE, B.C.—Joe Kershaw has about completed his new ice house. . . . Nelson Halstead is back from the coast and staying at the home of F. J. Sylvestre. . . . Mrs. Walter Andrews is a St. Eugene patient. . . . Mr. and Mrs. William McCagherty and family are residing in the A. J. Smith residence. Thursday guests for the day at the Whitehead home were Albert Almack and the Whitehead sisters, all of Kimberley. . . . Mrs. Joe Kershaw was hostess to a surprise party complimenting Mrs. Peter Brennan Friday, Nov. 27. . . . Attending the inquest of the late Robert Mahon, George Whitehead, Bert Beck and Nelson Smith went to Cranbrook Saturday. . . . Owing to a break-down on the government crusher, five miles west of Moyie, there is a temporary shutdown that may be permanent if the weather turns colder. . . . After making her home here during the summer Mrs. Harrison will return to Cranbrook Saturday. Her son, Cyril, will remain in Moyie with the survey crew. . . . Mr. and Mrs. Adams, Cranbrook, are now residing here. . . . Visiting Mr. and Mrs. Jack Fitch, were Mr. and Mrs. Gordon Jewell and Alfred Jewell of Marysville, who motored down on Nov. 28. . . . Low mass was said in St. Peters' church by Rev. Father Cragg Sunday, Monday and Tuesday of this week. . . . Other new residents of Moyie are Mr. and Mrs. Fulton of Fort Steele. . . . Phil Conrad and Oscar Burch were home last week from Chapman. . . . Red MacDonald is here from Kimberley and is working at the mine. . . . Mr. and Mrs. Peter Brennan motored to Cranbrook Saturday.

SIRDAR — Gillie Zeznack of Washout Creek was in Sirdar Saturday. . . . Lyle Kemp of Erickson and Jake Fritz of Creston were hunting near Sanca and between them bagged three nice bucks. . . . Art Piggott of Wynndel was a visitor here Saturday. . . . L. Beavis, Dominic Passcuzzo, Mr. and Mrs. Squorock were visitors to Creston on Saturday. . . . Dick O'Neil, official guide for the American sportsmen who make their headquarters at Wynndel for the hunting season, has completed his contract with them for the year and has moved his equipment back to his home at Kuskanook. . . . The workshops being erected at the quarry are expected to be completed and in use by the end of the week. . . . The mild weather of the past week is very acceptable to the ranchers who have cattle grazing on the flats as it means a saving on the hay bill. . . . Trappers report fur bearing animals are well up in numbers in comparison with other years. . . . Laib Bros. of the Spokane mine near Tye have shipped 125 tons of high grade ore this year to date. . . . Mr. Curousa and granddaughter of Natal arrived here Friday to spend a holiday with Sam Lombardo. . . . Mrs. Thachuck left Friday for Tye where she will visit her sister Mrs. Joe Koliman. . . . Bert Ingram was at Creston on Wednesday. . . . Victor Marshall and H. Potter of Creston were visitors at Atbara on Tuesday on their way to Nelson for a few days. . . . Mrs. Frank Pelle was taken to Creston hospital at the first of the week to undergo an operation. She is reported to be doing nicely. . . . Miss Annie Passcuzzo who was in Nelson visiting her sister, Mrs. McDonald, returned Tuesday. . . . Pete Lombardo who is still suffering from an injured foot was at Creston on Wednesday for medical attention. . . . Joe Saltus left Sunday for Ymir where he will spend a few days. . . . Mr. and Mrs. J. S. Wilson were motor visitors to Creston Tuesday. . . . M. Colombo and Carl Lavezello are among those shooting deer in this district. Three were shot by Nelson sportsmen near Tye and at the week-end nine were reported secured by outside sportsmen. Deer are down in full force. . . . Dominic Passcuzzo is erecting a new house on his ranch. . . . R. Andestad and Oscar Oftner of Wynndel were here at the end of the week laying traps over the former's trap line near Atbara.

MOYIE, B.C.—Miss May Muirhead of Procter, is here aiding Mrs. Bobby Smith in caring for Mr. Smith's aged mother, Mrs. Annie Smith. . . . Walter Andrews left on Wednesday to visit Mrs. Andrews who is a patient at Cranbrook hospital. . . . Miss Jessie Walker and Miss Pearlie Walker are home from a month's visit to Eholt relatives. . . . Master Victor Woolcheck of Aldridge was a patient at St. Eugene hospital, Cranbrook, with ear trouble. . . . After a week's visit here, Mrs. William Stevely and infant son returned by car to their home at Cranbrook. . . . Miss Veronica Werden spent the week-end at her home town, Fort Steele. . . . Spending the week-end at Trail were Mrs. Picco and son, Remigo. . . . Rev. O. Grondahl, Buddy Grondahl, Lois Andrews, Mary McCagherty and Robert Walker visited Cranbrook Saturday. . . . Mrs. M. Croot and son, Harry, of Cranbrook were Tuesday guests of Mr. and Mrs. Harold Blinston. . . . George Whitehead, Francis Whitehead and Mr. and Mrs. Ernie Danielson motored to Cranbrook Tuesday, visiting Mrs. George Whitehead and Mrs. W. Andrews at St. Eugene hospital.

BOSWELL—Mrs. H. Trenaman has returned from Creston. Her son, Roland, who was operated upon for appendicitis at the end of last week, is making good progress. . . . Ray Cummings and Lloyd Cummings have been home for a few days from Crawford Bay. . . . Mr. and Mrs. L. Cheston and baby daughter have returned to their home at Natal, after visiting Mrs. Cheston's parents, Mr. and Mrs. C. Meier. They were accompanied as far as Lumberton by Mrs. A. Kennedy, who went to spend a few days with her son-in-law and daughter, Mr. and Mrs. W. L. Hunter. . . . Mrs. W. van Koughnett spent the week-end at Sitcombe, a guest of Mr. and Mrs. Tom Barclay. . . . Tony Kunst has been appointed janitor to the Memorial Hall, in succession to C. H. Bebbington, who has left Boswell for the winter. . . . K. Wallace was a visitor to Nelson. . . . The Memorial hall committee met on Sunday morning to gravel the aproaches to the hall and to put up hand rails beside the paths, in readiness for winter conditions. . . . A few skating enthusiasts were out on Wednesday to try the ice on the pond at Banana Bay. The heavy rains during last month brought up the level of the pond considerably.

SLOCAN CITY, B.C.—Mrs. Howard Parker is at Trail visiting her son and daughter-in-law, Mr. and Mrs. H. M. Parker and family. Mr. Parker is on the Trail teaching staff. . . . Mr. and Mrs. T. McNeish were visitors to Nelson Thursday. . . . Miss L. J. Reynolds is in New Denver, a guest of her sister, Miss G. L. Reynolds of the Slocan Community hospital nursing staff. . . . Mr. and Mrs. T. McNeish, and Mr. and Mrs. W. E. Graham were visitors to New Denver Thursday. . . . B. E. O'Neall, principal of the Thrums school, spent the week-end at his home here. . . . F. Hill, who was on a business trip to Vancouver, and other coast cities, arrived home a few days ago. . . . E. Fitzpatrick of Trail was in town for the week-end.

NAKUSP, B.C.—J. Robins of Arrow Park was a visitor to Nakusp Friday. . . . Mrs. Misculin of Arrow Park spent Friday in Nakusp. . . . Mrs. H. Porter of Burton, who was visiting Revelstoke, was a Nakusp visitor en route home. . . . Mr. and Mrs. C. Rollins of Fauquier were Friday visitors to town. . . . Mrs. H. Duckworth of Arrow Park spent Saturday at Nakusp.

STAMP CORNER

By JAMES MONTAGNES

Italy recently issued a commemorative set for the 2000th anniversary of the birth of Caesar Augustus, two values of the set being shown (ABOVE) at LEFT and RIGHT. In CENTRE Jugoslavia's stamp for the Balkan Entente.

The larger number of different three cent stamps which have come from the United States in varying shades of purple in the past few months have kept collectors busy, and have caused considerable comment among Canadian philatelists, not accustomed to such variety in Canadian postal paper.

Commemorative stamps have become big business in the United States postal department, and the numbers of admirers of well-known and little-known national heroes have helped along the issuance of special stamps in celebration of some person or event. According to the requests now in at the Washington postal headquarters, there should be many more commemorative stamps during the next year.

The first of the pictorial commemoratives from the United States was the Columbus issue of 1893. Five years later the Trans-Miss issippi issue appeared, and from then on the pace was speeded up with an issue every three years. In 1924 the pace was again accelerated, and several issues of single, two or three value sets appeared every year after 1925. With the advent of the Roosevelt New Deal, and the president an ardent collector, there were more issues added to the yearly quota. Eight distinct issues at different dates, not as a complete issue.

Printing this postal paper has brought millions of dollars to the post office for which no mail had to be carried, most of these special stamps finding their way unused into stamp collections. There is considerable agitation among Canadian collectors for a similar stamp issue lectors for a unUd T . . ,£ ing program by the Canadian post office, to add to the revenue of the Dominion, since Canada is one of the most popular countries with collectors, not only throughout the Empire, but also in the United States.

• • •

Egypt issued this week a three value set for the Ophthalmological (Eye Disease) Congress held at Cairo and attended by seventy-two nations. The high values of the Farouk set will feature the young king's portrait inset Cuba has issued a commemorative for the centenary of its railroads Italy is to issue three values to honor Marconi, inventor of radio Monaco issues a minature sheet of 10 francs on January 17, date of the annual national holiday Nigeria has still in use stamps of Queen Victoria and Edward VII. These will be obsolete and not valid for postage after December 14th, according to announcement. A year after the abdication of Edward VII, practically all stamps of Great Britain and Morroco agencies bearing Edward's portrait are out of circulation, the majority being kept unused in collections and for sentimental reasons.

In 1925 Bolivia issued this stamp to commemorate the centenary of the founding of the republic.

In 1925 Bolivar issued this stamp to commemorate the centenary of the founding of the republic.

Modernize NOW!

Take advantage of the Federal Government's Home Improvement Plan and secure that new bathroom equipment you have wanted so long. We will gladly explain the working of this plan to interested prospects.

Call and Talk It Over With Us!

Phone 666

KOOTENAY PLUMBING & HEATING COMPANY, LIMITED
P.O. Box 646 313 Baker St.

No. 13

Dickens' Christmas Carol

ADAPTED BY C. D. VORMELKER

Illustrated by Alfred J. Buescher
CENTRAL PRESS ASSOCIATION

DEPARTING FROM THE FEZZIWIGS, THE GHOST SHOWED SCROOGE ANOTHER SHADOW. SCROOGE, IN HIS YOUTH, AGAIN SAW HIS SWEETHEART, BELLE, REFUSING HIM BECAUSE OF HIS MISERLY HABITS.

"SPIRIT," SAID SCROOGE, "SHOW ME NO MORE! WHY DO YOU DELIGHT IN TORTURING ME?" "ONE SHADOW MORE," SAID THE GHOST. "NO MORE," CRIED SCROOGE, "I DON'T WISH TO SEE IT." THE GHOST FORCED HIM TO OBSERVE WHAT HAPPENED NEXT.

THEY ENTERED ANOTHER SCENE. SCROOGE SAW BELLE AND HER HUSBAND WITH THEIR CHILDREN. "BELLE," SAID HE, "I SAW MR. SCROOGE TODAY. HIS PARTNER LIES UPON THE POINT OF DEATH, I HEAR; AND THERE HE SAT ALONE. QUITE ALONE IN THIS WORLD, I BELIEVE."

SCROOGE, UNABLE LONGER TO BEAR SIGHT OF THE PAST, IMPLORED THE GHOST TO HAUNT HIM NO MORE. SUDDENLY HE WAS CONSCIOUS OF BEING OVERCOME BY DROWSINESS AND ALSO OF BEING IN HIS BEDROOM. HE BARELY HAD TIME TO REEL INTO BED BEFORE HE SANK INTO HEAVY SLEEP.

To be continued

Ninth Annual Kootenay Musical Festival

To Be Held at Nelson, B.C.
May 4 to 9, 1938

OFFICIAL SYLLIBUS

CIVIC CENTRE AUDITORIUM

Vocal Classes

SCHOOL CHOIR SECTION

1. **DAY SCHOOL CHOIRS: Primary Grades 1 and 2, at least 40 per cent of class register.**
Competing for Trail Times Shield, at present held by Central School Primary Choir, Nelson, Miss Eileen McKenzie, Conductor.
(a) "Loving Shepherd" (Verses 1, 4, 5) (from "Songtime", Curwen, 8606) .....Martin Shaw
(b) "Robin-a-Thrush" (Verses 1, 2, 3, 4, 5, 9)) (Curwen, No. 79050) .....Cecil Sharp

2. **DAY SCHOOL CHOIRS: Junior Grades 3 and 4, 60 voices, or less.**
Competing for Vancouver Province Shield, at present held by Hume School Choir, Nelson, Miss Greta Curwen, Conductor.
(a) "Stars All Dotted Over the Sky" (unison) (Cramer, No. 50).....Evelyn Sharp
(b) "The Brave Old Duke of York" (unison) (Edward Arnold & Co., No. 92) .....Dunhill

3. **DAY SCHOOL CHOIRS: Junior Grades 5 and 6, 20 to 60 voices.**
Competing for Ross Fleming Shield, at present held by Central School Choir, Nelson, Miss Winifred Borthwick, Conductor.
(a) "Dreams" (two-part) (Curwen, No. 71899) .....Markham Lee
(b) "Oh, Dear, What Can the Matter Be?" (descant second verse only) (Novello School Songs, No. 1392) .....arr. Geoffrey Shaw

4. **DAY SCHOOL CHOIRS: Grades 7 and 8, 20 to 60 voices.**
Competing for Trail Mercantile Co.'s Shield, at present held by Trail Central School Choir, Trail, Miss Florence Rutledge, Conductor.
(a) "Sweet Babe" (two-part) (The Collegiate Choir, No. 430) .....arr. C. Ronald Olden
(b) "Love, Farewell" (two-part) (Edward Arnold & Co., No. 159).....Alec Rowley

5.—**SMALL OR RURAL SCHOOL CHOIRS: For schools of one or two rooms.**
Competing for Nelson Kinsmen Club Shield, at present held by the Procter Superior School, Miss Kathleen Butler, Conductor.
(a) "Slumber Song" (unison) (Oxford University Press, No. 1501).....Peter Cornelius
(b) "The Lass of Richmond Hill" (descant) (Edward Arnold & Co., No. D.5).....Dunhill

6. **SMALL OR RURAL SCHOOL CHOIRS: For schools of three or four class rooms. Not over 20 voices.**
Competing for P. H. Sheffield Shield, at present held by Kaslo School, Miss Margaret Smith, Conductor.
(a) "Dreamland Calling" (two-part) (Novello School Songs, No. 1405) .....Alec Rowley
(b) "What the Birds Think" (two-part) (Stainer & Bell, No. 3801) .....Schubert
Note: Classes 1 to 6 inclusive, are also competing for Nelson Gyro Club Championship Shield.
Entry Fee, Classes 1 to 6, 25c Each

JUNIOR CHORAL CLASSES:

7. **JUNIOR CHOIRS: Girls or Mixed, under 20 years. Any number.**
Competing for Trail-Rossland Clinic Cup, at present held by St. Paul's Girls' Choir, Nelson, Miss Eileen S. McKenzie, Conductor.
(a) "Echo Song (two-part) (Edward Arnold & Co., No. 166) .....Alec Rowley
(b) "Shepherd, Shepherd, Leave Decoying" (two-part) (Curwen Ed. No. 7463) .....Purcell

8. **BOYS' CHOIR: Any number.**
Competing for Nelson Business College Shield, at present held by St. Paul's United Church Boys' Choir, Nelson, Mrs. T. J. S. Ferguson, Conductor.
(a) "The Harmonious Blacksmith" (unison) (Bayley & Ferguson, No. 85) .....Handel
(b) "With Jockey to the Fair" (two-part) (Novello S.M.R., No. 81) .....W. G. McNaught

9. **JUNIOR CHURCH CHOIR: Girls or Mixed, any number.**
Competing for B. A. Stimmel Shield, at present held by St. Andrew's Junior Choir, Trail, Mrs. Edith Anthony, Conductor.
(a) "Sunday" (unison) (Oxford University Press, No. 1507) .....Schumann
(b) "Jesu, Joyaunce of My Heart" (Novello Chorister Series, No. 75) .....arr. Martin Akerman
(Two-part; solo parts by choir)
Entry Fee, Classes 7 to 9, $1.00 Each

ADULT CHORAL SECTION

10. **LADIES' CHOIRS: Open. Minimum voices 16.**
Competing for Butorac Jewellery Store Cup, at present held by Trail Ladies Choir, Trail, Helen K. McDiarmid, Conductor.
(a) "The Summer Night" (Novello, No. 567, trios) .....Dunhill
(b) "In These Delightful Pleasant Groves" (Novello, No. 190, S.M.R.) .....Purcell

11. **MALE VOICE CHOIRS: Open. Minimum voices 16.**
Competing for Dr. W. O. Rose Cup, at present held by C. M. & S. Glee Party, Trail, Mr. J. Hladun, Conductor.
(a) "In All the Country Round" (No. 1759, Secular Choruses, Boston Music) .....E. MacMillan
(b) "Oh, Breathe Not His Name" (No. 79, Y.B.P., H. W. Deane & Sons) .....C. Wood

12. **MALE VOICE CHOIRS: Open to bona-fide members of Service Clubs or Lodges. 12 to 16 voices.**
Competing for Nelson Daily News Shield, at present held by Rotary Club of Nelson.
(a) "Away to Rio" (a book of three numbers. G. Schirmer) .....arr. M. Bartholomew
(b) Own Choice of club song.

13. **MIXED CHOIRS: Open. 16 to 36 voices.**
Competing for Kootenay Hotel, Trail, Cup.
(a) "Hang Fear, Cast Away Care" (Musical Times, No. 986) .....Parry
(b) "Now Sleeps the Crimson Petal" (Musical Times, No. 1099) .....Thiman

14. **CHURCH CHOIRS: Open. 16 to 36 voices.**
Competing for Associated Canadian Travellers Shield, at present held by St. Andrew's Church Choir (Anglican), Trail, Mrs. Edith Anthony, Conductor.
(a) "Praise God in His Holiness" (Curwen, 80584) .....Geoff. Shaw
(b) "The Winter It Is Past" (unacc.) (Oxford Folk-Song Series) .....arr. Bullock
Classes 10 to 14—Accompaniment optional.
Entry Fee, Classes 10 to 14, $2.50 Each

JUNIOR VOCAL SECTION

15. **BOY'S SOLO: Treble, under 12 years.**
"Barley Break" (Singing Class Music, No. 63; Edwin Arnold's) .....Herbert Brewer

16. **BOY'S SOLO: Treble, 12 years and over.**
"The Fiddler of Dooney" (Oxford Choral Songs, No. 37; Oxford University Press) .....Robin Melford

17. **BOY'S SOLO: Sacred.**
"Saviour, Shepherd" (Bach aria) (Oxford University Press—Clarendon Song Book Series) .....arr. G. Whittaker

18. **GIRLS: High Voice, under 12 years.**
"Whither Away" (Novello, S.M.R., No. 1380) .....Alec Rowley

19. **GIRLS: High Voice, over 12 years and under 16 years.**
"The Milkmaid" (Oxford Choral Songs, No. 3) ..Dunhill

20. **GIRLS: Low Voice, under 12 years.**
"Lullaby" (Curwen, No. 2140) .....Martin Shaw

21. **GIRLS: Low Voice, over 12 years and under 16 years.**
"Ripple On" (Year Book Press, No. 94) .....C. H. H. Parry

22. **YOUNG VOCALISTS: High Voices, under 20 years.**
"What Way Does the Wind Come" (Novello, S.M.R., No. 429) .....Thiman

23. **YOUNG VOCALISTS: Low Voices, under 20 years.**
"The Sheep Under the Snow" (Stainer & Bell, Unison Songs, No. 53) .....Manx Air
Entry Fee, Classes 15 to 23, 25c Each

24. **VOCAL SOLO: Junior Championship Class. Open to Competitors gaining first place in Vocal Solo Classes 15 to 23 inclusive.**
Competing for Trail Amateur Musical and Dramatic Society Challenge Shield, at present held by Donald Brown, Nelson.
Competitors to sing Festival Test Piece. Winner only to be announced without marks.

25. **DUET: Young Vocalists, under 20 years. Boys or Girls, any combination.**
Test Piece, Own Choice, not to exceed 5 minutes. (See Rule 10).

26. **TRIO: Young Vocalists, uder 20 years. Boys or Girls, any combination.**
Test Piece, Own Choice, not to exceed 5 minutes (See Rule 10).

27. **MIXED QUARTETTE: Young Vocalists, under 20 years.**
Test Piece, Own Choice, not to exceed 5 minutes (See Rule 10).
Entry Fee—Classes 25 to 27—50c Each
Where Own Selection Is Stated See Rule 10.

ADULT VOCAL SECTION

28. **LYRIC SOPRANO: Open.**
(a) "Heffle Cuckoo Fair", Key A (Curwen Ed. 2130) .....Martin Shaw
(b) Own Selection. Not to exceed 5 minutes.

29. **DRAMATIC SOPRANO: Open.**
(a) "But My Bird Is Long in Homing", A Minor (Breitkopf and Hartel) .....Sibelius
(b) Own Selection. Not to exceed 5 minutes.

30. **MEZZO SOPRANO: Open.**
(a) "Cotswold Love", Key D (Winthrop Rogers)..Rowley
(b) Own Selection. Not to exceed 5 minutes.

31. **CONTRALTO: Open.**
(a) "Shepherd's Cradle Song", E-flat (Ashdown Ltd.) ..... Somervell
(b) Own Selection. Not to exceed 5 minutes.
Entry Fee, Classes 28 to 31, 50c Each

32. **VOCAL SOLO: Championship Class. Open to Competitors gaining First Place in Vocal Solo Classes 28 to 31 inclusive.**
Competing for Noble Binns Challenge Cup.
Competitors to sing their Festival Test Piece. Winner only to be announced without marks.

33. **TENOR: Open.**
(a) "Since From My Dear Astrea's Sight", D-Minor (Novello) .....Purcell
(b) Own Selection. Not to exceed 5 minutes.

34. **BARITONE: Open.**
(a) "The Chains of Love", B-flat (Curwen, Ed. 2354) .....Armstrong Gibbs
(b) Own Selection. Not to exceed 5 minutes.

35. **BASS: Open.**
(a) "When a Maiden Takes Your Fancy" (Il Seraglio) Key G Minor (Boosey) .....Mozart
Entry Fee—Classes 33 to 35—50c Each

36. **VOCAL SOLO: Championship Class. Open to Competitors gaining First Place in Vocal Solo Classes 33 to 35.**
Competing for Trophy to be announced later.
Competitors to sing their Festival Test Piece. Winner only to be announced without marks.

37. **VOCAL SOLO: In Italian, Open.**
Competing for Cristoforo Colombo Lodge No. 1, Trail, Cup, at present held by Jessie Weir Anderson, Trail.
Own Selection. Not to exceed 5 minutes.

38. **MIXED DUET: Any combination, Open.**
Own Selection.

39. **MALE DUET: Any combination, Open.**
Own Selection.

40. **LADIES' DUET: Any combination, Open.**
Own selection.
Entry Fee—Classes 38 to 40—50c Each

41. **MIXED QUARTETTE: Open.**
(a) "Tune Thy Music to Thy Heart" .....Alec Rowley
(b) "The Shepherd and His Fife" ....Arr. Arnold Foster
(a) Curwen, 61302; (b) O.C.S., F. 40. No. 3 of 4 Eng. Folk Songs.

42. **MALE QUARTETTE: Open.**
(a) "The Miller and the Maid" ..... G. Jacob
(b) "Plow Away the Morning Dew" ..... H. S. Roberton
(a) Boston Music Co., No. 2042. Sec. Men's Vcs.
(b) Curwen. No. 50650.

43. **LADIES' QUARTETTE: Open.**
(a) "Summer Is A-Coming In" .... Arr. W. G. Whittaker.
(b) "The Dreaming Lake" .....R. Schumann
(a) O.C.S., O.M., 4 Pt., Fem. Vcs., No. 1479;
(b) Carl Fischer, 4 Pt., Fem. Vcs., No. 5110.
Entry Fee—Classes 41 to 43—$1.00 Each

Instrumental Classes

PIANO SECTION

44. **PIANOFORTE: Under 8 years.**
"Bobby" (from Two Tunes for Tony) (Oxford University Press) .....Olive Lloyd

45. **PIANOFORTE: Under 10 years.**
Minuet in C. (No. 1, Progressive Pieces, Grade 1 Associated Board) .....Richard Jones

46. **PIANOFORTE: Under 11 years.**
(a) My Lady's Plainte (Bosworth) .....Colombatti

47. **PIANOFORTE: Under 12 years.**
(a) Prelude from No. 1 "Tiny Suite" (Jos. Williams) .....Dunhill

48. **PIANOFORTE: Under 13 years.**
(a) "Biddy" (Associated Board) .....Swinstead

49. **PIANOFORTE: Junior Championship Class. Open to Competitors gaining first place in classes 44 to 48 inclusive. Competitor to play Festival Test Piece. Only winner will be announced without marks.**
Competing for Nelson Rotary Club Challenge Shield, at present held by Pat Doogan, Trail.

50. **PIANOFORTE: Under 14 years.**
(a) Minute, Sonata No. 17, E., (Schirmer) .....Haydn
(b) "Important Event" (Scenes From Childhood) (Authentic Classics) .....Schumann

51. **PIANOFORTE: Under 15 years.**
(a) Allemande, Suite No. 16, G minor (B. F. Wood) .....Handel
(b) Waltz A-flat (Three Waltzes. Schirmer) .. Schubert

52. **PIANOFORTE: Under 16 years.**
Sonata No. 7, D., Movements 2 and 5 (Frederick Harris) .....Haydn

53. **PIANOFORTE: Under 17 years.**
(a) Scherzo, Sonata Op. 2, No. 2 (Associated Board) .....Beethoven
(b) Nocturne, A minor (Peters) .....Grieg

54. **PIANOFORTE: Under 20 years.**
(a) Ballet des Ombres Heureuses (Universal) .....Gluck-Friedman
(b) Valse in E. Minor (Augener) ..... Chopin
Entry Fee, Classes 44 to 54, 25c Each

55. **PIANOFORTE: Intermediate Championship Class. Open to Competitors gaining first place in Classes 50 to 54 inclusive. Competitor to play highest marked Festival Test Piece. Only winner will be announced without marks.**
Competing for Trophy to be announced later.

56. **PIANOFORTE: Open.**
Impromptu in F-sharp (Augener) .....Chopin

57. **PIANOFORTE DUET: Under 11 years.**
(a) "Revere" .....Clemence Roff
(b) "Boat Song" .....Clemence Roff
(a) and (b) From Six Easy Duets, Ashdown.

58. **PIANOFORTE DUET: Under 14 years.**
(a) "Minuet" .....Mozart
(b) "Turkish March" .....Beethoven
(a) and (b) Young Duetist, (Book IV, Warren and Phillips).

59. **PIANOFORTE DUET: Under 17 years.**
Nos. 1 and 3, Pastime and Good Company, Book 1, (Oxford Press) .....Dunhill

60. **PIANOFORTE DUET: Under 20 years.**
"Danse des Bacchantes" (Augener) .....Ch. Gounod
Entry Fee—Classes 56 to 60—50c Each

61. **PIANOFORTE DUET: Open. ENTRY FEE $1.00**
"Tarantella" (Schott) .....Rossini-Liszt

STRING SECTION

62. **VIOLIN: Under 10 years.**
Berceuse, No. 3, of "Fiddle Pieces" (Joseph Williams) .....H. Kinsey

63. **VIOLIN: Under 12 years:**
Sonatina, G major (Joseph Williams) .....Gurlitt

64. **VIOLIN: Under 14 years.**
(a) Minnelied, (Schott) .....arr. Dushkin
(b) Children's Dance. No. 1 of "Three Dances" for Violin and Piano, (Joseph Williams) .....Hinton

65. **VIOLIN: Under 16 years.**
(a) A Lament, (Joseph Williams) .....Macpherson
(b) Graceful Dance, (Joseph Williams) .....Hinton

66. **VIOLIN: Under 20 years.**
(a) Melodie (Carl Fischer) .....Bloch
(b) Caprice (Joseph Williams) .....Wm. Y. Hurlstone

67. **VIOLIN SOLO: Junior Championship Class. Open to competitors gaining first place in Classes 62 to 66 inclusive.**
Competing for Doc Postill Cup, at present held by Daisy Norris, Nelson.
Competitors to play Festival Test Piece. Only winner will be announced, without marks.
Entry Fee—Classes 62 to 66—25c Each

68. **VIOLIN SOLO: Open.**
Rondo (Carl Fischer) .....Schubert-Kreisler

69. **DUET FOR VIOLIN AND PIANFORTE: Under 20 years. The competitors in each team to be given separate marks, but total marks to count in the award.**
"Sonata" in C major (first movement) (Koechel-303-Novello) .....Mozart
Entry Fee, Classes 68 and 69, 50c Each

70. **DUET FOR VIOLIN AND PIANOFORTE: Open. The competitors in each team to be given separate marks, but total marks to count in the award.**
Sonata in F, 1st movement, without repeat (Joseph Williams) .....Beethoven
Entry Fee—$1.00

71. **TRIO: Violin, Cello and Piano. Open. (Note: One competitor in each Trio may be Professional. See Rule 2).**
Finale—Allegro from Trio No. 3 in E. major (Mozart Trios No. 7268C, No. 3; Augener) .....Mozart

72. **INSTRUMENTAL ENSEMBLE: Open. (Note: One competitor in each ensemble may be professional. See Rule 2). Any combination up to 8 pieces. Test piece Chamber music, own choice, not to exceed 10 minutes. See Rule 10.**

73. **QUARTETTE: Open. Two Violins, Viola and Cello. (Note: One competitor in each Quartette may be a Professional. See Rule 2).**
Adagio and Finale from Op. 42, D. minor .....Haydn
(Boston Music Co., String Ensemble).

74. **QUARTETTE: Open, Four Violins, accompanied.**
(a) Contre-Dances (No. 9, Book Six Leopold Auer Graded Course of Ensemble Playing, Carl Fischer) .....Beethoven-Seiss
(b) *Own choice, not to exceed five minutes.

75. **VIOLIN ENSEMBLE: Four to eight performers. Under 20 years, with pianoforte accompaniment.**
(a) Pavani and Choral (No. 7, Book Six, Leopold Auer Graded Course of Ensemble Playing, Carl Fischer) .....Paul Wache
(b) Own choice, not to exceed five minutes.
Entry Fee—Classes 71 to 75—$1.00 Each

WIND SECTION

76. **SOLO FOR ANY BRASS INSTRUMENT: Open. Time of performance not to exceed five minutes.**
Test Piece, *Own choice. See Rule 10.

77. **DUET FOR BRASS INSTRUMENTS: Open. Time of performance not to exceed five minutes.**
Test Piece. *Own choice. See Rule 10.

78. **QUARTETTE FOR BRASS INSTRUMENTS: Open. Time of performance not exceed five minutes.**
Test piece. *Own choice. See Rule 10.
Entry Fee, Classes 76 to 77, 50c Each

BAND AND ORCHESTRA SECTION

79. **JUNIOR BAND: Under 18 years.**
Competing for Argyle Trophy. At present held by Trail Junior Band. W. DiPasquale, conductor.
"Diana" overture, Ludwig Music Publishing Co. .....S. E. Morris
Entry Fee—$1.00

80. **MILITARY OR BRASS BAND: Open.**
Competing for Blaylock Cup at present held by Rossland City Band, Carl L. Friberg, conductor.
(a) "Lucia Di Lammermoor," (Carl Fischer) or any standard edition .....Donizetti-Moses-Tobani
(b) *Own choice. Not to exceed five minutes.
Entry Fee $2.50

81. **PRIMARY ORCHESTRA: Under 15 years. Any number.**
Test Piece. *Own choice, (a) and (b) not to exceed 10 minutes.

82. **ELEMENTARY ORCHESTRA: Eight or more performers.**
Competing for Ramsden Cup, at present held by Nelson Students String Orchestra. Mrs. Gladys Webb Foster, conductor.
(a) and (b) *Own choice. Not to exceed 10 minutes.
Entry Fee—Classes 81 and 82—$1.00 Each

83. **ORCHESTRA: Open. 10 or more performers.**
Competing for Stimmel Cup at present held by Trail Veterans Orchestra, Trail. C. J. Miles, conductor.
(a) "Tancredi" (Boosey and Hawkes) .....Rossini
(b) *Own choice. Not to exceed five minutes.
Entry Fee—$2.50
* When own choice specified, see Rule 10.

Elocution Classes

Note—Competitors in the Elocution Classes must procure from Secretary copies of Test Pieces. This will insure all contestants studying and memorizing the same words. Per copy 10 cents.

84. **ELOCUTION: Under 9 years.**
"If" .....Rose Fyleman

85. **ELOCUTION: Under 11 years.**
"Little Blue Pigeon" .....Eugene Field

86. **ELOCUTION: Under 13 years.**
"Wander Song" .....Marjorie L. Pickthall

87. **ELOCUTION: Girls', under 15 years.**
"The Dawn Wind" .....Rudyard Kipling

88. **ELOCUTION: Boys', under 15 years.**
"Tomorrow" ..... John Masefield

89. **ELOCUTION: Boys' or Girls', under 20 years.**
"The Reaper" ..... Wm. Wordsworth
Entry Fee, Classes 84 to 89, 25c Each

90. **ELOCUTION: Junior Championship Class. Open to Competitors gaining first place in Classes 84 to 89 inclusive.**
Competing for cup donated by Wood, Vallance Hardware Co., Ltd., at present held by Nellie Gowans, Grand Forks, B. C.
Competitors to recite their Festival Test Piece. Winner only to be announced without marks.

91. **ELOCUTION: Ladies. Open.**
"The West Wind" abridged .....Shelley

92. **ELOCUTION: Men, Open.**
"Prospice" .....Browning
Entry Fee—Classes 91 and 92—50c Each

93. **ELOCUTION: Under 14 years. Bible reading. No memorization. Not to exceed three minutes.**
Ecclesiastes 12th Chapter
Entry Fee 25c

Challenge Classes

94. **LADIES' VOCAL SOLO: Challenge competition. Open to all winners in Ladies' Open Vocal Classes in previous and current Festival. Time of performance not to exceed seven minutes.**
Competing for Kokanee Chapter I.O.D.E. Cup, Nelson, at present held by Jessie Weir Anderson, Trail.
Test piece. Own selection. See Rule 10.

95. **MEN'S VOCAL SOLO: Challenge Competition. Open to all winners in Male Open Vocal Classes in previous and current Festival. Time of performance not to exceed seven minutes.**
Competing for Trail Caledonian Society Cup—At present held by Eric Bourchier, Rossland.
Test piece. Own selection. See Rule 10.

96. **INSTRUMENTAL SOLO: Challenge Competition. Open to all winners of Open Instrumental Classes in previous and current Festival. Time of performance not to exceed seven minutes.**
Competing for H. R. (Hank) Lauriente, Trail, Cup, at present held by R. E. Stratton, Nelson.
Test piece. Own selection. See Rule 10.

97. **ELOCUTION: Challenge Competition. Open to all winners of Open Classes in previous and current Festival, both sexes. Time of performance of two numbers not to exceed eight minutes.**
Competing for Clan McLeary, No. 1, Nelson, Cup, at present held by Mae MacFarlane, Nelson.
(a) Own selection, lyric.
(b) Own selection, dramatic.
See Rule 10.

98. **SPECIAL INTERCITY CHALLENGE CUP.**
Donated by Hume Hotel, Nelson, B. C., for the city with five or more entries gaining the highest average marks for first place winners. At present held by City of Trail.
Entry Fee, Classes 94 to 97, 50c Each

Webb's Music House

Large stock of Band Instruments including Cornets, Trumpets, Baritones, Saxophones, Basses, Bassoon, Bagpipes, Xylophones, Oboe Flutes, Clarionets, Concertinas, Accordions, Violins, Cellos, Banjos, Guitars, Mandolines, Mouth Organs, Drums, Music Stands, Bows, Cases, Books, Strings, Reeds and Fittings for all instruments. Repairs, Bows rehaired. All work done on premises.

Mail orders, quick service.

(Next Scandinavian Church)
806 Baker St. Nelson

Gladys Webb Foster
L. R. A. M.
Teacher of Piano, Violin, Harmony, Theory, Counterpoint
STUDIO: 423 Victoria St., Nelson
Over Capitol Theatre

Amelia M. Hanna
Teacher of Pianoforte and Theory
PRIVATE TUITION OR PIANO CLASSES
Specialists in Kindergarten Work.
Pupils prepared for Toronto Conservatory of Music Examinations.
Studio: 311 Cedar St. Phone 149

Mary A. Heddle
Teacher of Violin
Pupils Prepared for Toronto Conservatory of Music Exams
STUDIO: 1303 Hall Mines Road, Nelson, B. C.

Mrs. Lawrence McPhail
Teacher of Pianoforte and Voice Production
Past Successes of Pupils Include:
Rotary Club Junior Championship Shield (Piano), won by Gladys Pearson in 1932—by Daphne Sandercock in 1934 and 1935.
Noble Binns Challenge Cup (Vocal), co-winner, Norman Beattie, 1934.
A.T.C.M. Examination Teacher's Course, passed with Honors by Frances Wheeler, 1935.
WINNERS in 1937 include:
Pianoforte under 14 years—Pamela Dewdney, 1st.
Pianoforte under 12 years—Catherine Argyle, 2nd.
Pianoforte under 10 years—Glenna Lowes, 1st.
Pianoforte-Duet under 12 years—Pamela Dewdney and Catherine Argyle, 1st.
Studio: 808 Carbonate Street

Showroom Phone 585
Residence Phone 793R

Kootenay Music House

Willis Pianofortes

Musical Instruments and Supplies of Every Description

Teachers' Supplies
TORONTO CONSERVATORY MUSIC BOOKS

We Carry a Full Line of Festival Music

Place Your Orders Early

Office and Showrooms
304 BAKER ST.
Near Bank of Montreal
216 Baker St. Nelson, B. C.

ROSSLANDERS TAKE PUCK CHAMPS INTO CAMP 4-2; COMMAND GAME TWO PERIODS; OUTFIGHT NELSON

Goalies Are Standout Performers; Miners' Defence Tight

Rossland Miners, underdog of the western section of the Kootenay Hockey league, gave their faithful a new lease on life Tuesday night as they took Nelson Maple Leafs into camp 4-2 on Leafs' home ice. For two periods they played ducks and drakes with last season's provincial titlists, and when they were forced back to the wall in the third canto they put up a fighting brand of hockey that pulled them out of the hole repeatedly.

The team that has suffered most of the pre-season misfortunes on the calendar and that has so far had but few workouts to get the boys working together put a brand of team hockey that blasted Nelson's scrambling and solo rushes clean off the records.

GOALIES STAND OUT

Standout performances of the night as far as the fans were concerned were put up by the goalies—Williams in the Rossland net and Seaby between the pipes for Nelson. Williams, former Regina, was all over the ice as he repeatedly made breath-taking saves. He took chances all through the game, talked his mates into doing better than they knew, and generally produced most of the fire of the game.

Seaby at the other end looked rough at times and made several mistakes that experience would iron out, but he did some great work in the pinches.

Reorganization of the Leafs toward the end of the second period, with Duckworth dropping back to defence and Johnny Smith going in at centre, provided one of the few bright spots for home towners.

Cowland, LaCree and Carr split scoring honors with two points each.

BREAK EARLY

Rossland broke away in the first minute to show its fire, and at 1:18 went in on a blistering attack with LaCree feeding the puck to Cowland for the first tally. The fans gave Miners a big hand.

At the seven-minute mark Smith was chased for high sticking and Nelson's power play gave Miners their second counter when LaCree followed up a long shot out of Miners' defence area and while the green and white defence thought it over, drove a backhander into the net. Plaudits given Williams when he twice smothered the rubber on Nelson attacks were repeated for Seaby, Nelson rookie, as Miners turned on the heat.

Five Nelson men moved into the Rossland defence zone in a team drive for goals, and Williams again went to town on saves. He was lucky when Red Carr's shot glanced off his heel as he fell, but he really saved when Red broke through again seconds later. Seaby had to stretch when Rossland broke twice from these drives. Miners' defensive work at this stage was something to write home about.

MORE POWER PLAYS

Nelson opened the second on a power drive, with Stan Smith in for a minute and 55 seconds of the penalty he collected at the close of the first for tripping, again to no effect.

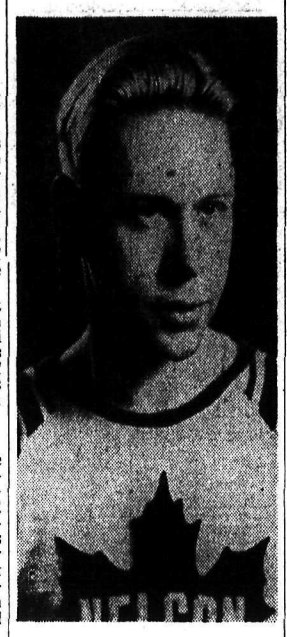

"RED" CARR,
whose rushes in hockey or lacrosse are always good for action, saved Leafs from a blank Tuesday night. He scored both of the Nelson goals when Leafs were beaten 4-2 by Rossland.

Stan Smith got back into the game to go down on a play made by Wanless and take the puck around the Nelson defence and goal to score while Seaby lay on the ice.

Rossland put up an airtight game at their own blue line until Smith and Wanless broke in and Seaby went gymnastic in covering up. He made a fine save half-way through the period when Cowland and Smith broke and got through.

Atwell was the first casualty of the game when he went down in a scrambling contest at the Miner blue line. Neil's penalty for upsetting Euerby in the Rossland defence area produced the second casualty as Wynn dropped, but he stayed in the game. The power play was just another scramble. Back at their full strength, Rossland gave Seaby another chance to show his stuff and he did.

Nelson's reorganization—Johnny Smith at centre between Euerby and McPhee, with Duckworth dropping back to defence—looked better.

CARR COUNTERS

Atwell got back into it at the start of the third, and joined Bicknell and his forwards as the whole team went in. Carr's repeated sorties brought results when he went in on Kilpatrick's rebound and picked up the puck as Williams slid out.

Once again Rossland was shorthanded as Forsey drew two after bumping on the boards with Nick Smith. Williams was right there with his saves under the pressure, but Carr beat him as he chased into the corner to retrieve after the action slowed up.

Cowland hurt his knee when he went down in the Nelson defence zone and Welykochy got into action for the first time.

Home towners yelled for the tieing goal when Johnny Smith, McPhee and Euerby caught the light during a scramble but the puck had gone in off Euerby's boot and it was no good. Williams again won the crowd's plaudits as he smothered the puck with Leafs all over the lot.

LOSE BREAK

The break came when Wade upended Carr at the blue line, but Rossland put up a spectacular defence of the net as Nelson camped in the Miner zone for most of the two minutes. Rossland continued to shoot up the ice when at full strength and the whistle blew almost constantly.

With five Nelson men up, Cowland, back in the game, broke from his own blue and rushed with two men checking him to shoot under Seaby for the final goal at 17:26.

It was Rossland's turn to put on the power when Johnny Smith was chased for five minutes for charging Wade, but the Miners played it safe.

First period—1, Rossland, Cowland (LaCree), 1:18; 2, Rossland, LaCree, 7:23.

Penalties—S. Smith, S. Smith.

Second period—3, Rossland, Smith, 2:32.

Penalty—Neil.

Third period—4, Nelson, Carr, 1:27; 5, Nelson, Carr, 7:29; 6, Rossland, Cowland, 17:26.

Penalties—Forsey, Wade, Johnny Smith (5).

Teams:

Rossland—Williams, goal; Neil, Wynn and Wade, defence; LaCree, Cowland and Forsey, S. Smith, Wanless and Salmond, Welykochy, forwards.

Nelson—Seaby, goal; Bicknell, Atwell and Sutherland, defence; Kilpatrick, Carr and Nick Smith, Duckworth, Euerby and McPhee, Johnny Smith, forwards.

Officials—Leo Desireau, referee; Jock Walmsley, judge of play; T. R. Wilson and Bill Freno, timekeepers.

Trail Curlers in Club Competition

TRAIL, B. C., Dec. 14—Club competition games of the Trail Curling club tonight resulted as follows:

Walter Brown 9, Walter Brady 7.
A. R. Buchan 8, Jack Campbell 6.
G. C. McKay 10, W. F. Truswell 9.
Frank Strachan 9, Dunc Downie 7.
G. J. Kinnis 5, J. P. Schofield 8.
L. F. Tyson 7, Hamilton Currie 8.
W. G. Carrie 11, Charles Hoefer 9.
William Forrest 8, David Forrest 9.

Kootenay Belle's Production $53,000

Production of Kootenay Belle Gold Mines limited in November was $53,000 from 3644 tons milled, compared with $54,187 from 3794 tons in October, states a broker's report. Progress in No. 4 level remains slow due to caving, requiring close timbering. The formation is believed to indicate proximity to the "A" vein.

START MADE JUNIOR HIGH ATHLETIC MEET, WILL BE CONTINUED

A start in the interhouse athletic meet of the Nelson junior high school was made Tuesday afternoon. As time did not allow the completion of the numerous contests, it was decided to continue the meet another day.

GLANCES INTO THE MIRROR OF LIFE IN KOOTENAY-BOUNDARY

SILVERTON, B. C.—O. C. Thompson of Vancouver was a visitor to town for a few days. . . . Mr. and Mrs. M. McDermid of Three Forks have taken up residence in town. . . . Nick Pookachoff was a visitor here Thursday. . . . Mrs. C. Bailey has left after spending several days in town. . . Ed Carson was a visitor to elson for a few days. . . . C. Bailey spent a few days at Nelson. . . . Mrs. A. Kynoch and son Ray, were visitors to New Denver Thursday. . . . Mr. and Mrs. A. M. Ham and daughter, Mary Joy, were visitors to Nelson Thursday. . . . N. Thomlinson was a visitor to Nelson Thursday. . . . Mr. and Mrs. Mrs. Hope George of New Denver were visitors here Friday. . . . Mr. and Mrs. T. Avison of New Denver were Silverton visitors Friday. . . . Len Truscott of New Denver visited town Friday. . . . Fred Kynoch of the Mammoth mine visited town Friday. . . . Fred Feezle of the Mammoth mine was a visitor to town Friday. . . . Miss Joyce Johnstone and Miss Nora Simpson of New Denver were visitors here Friday.

ROBSON, B. C. — Farmers' institute held a military whist party at Robson hall Dec. 4. There were nine tables playing and the prizes for the top table went to Mrs. W. R. Campbell, M. Peterson, Mrs. J. T. Webster, and Mrs. A. F. Mitchell. The consolation prizes were awarded to Mrs. F. E. Oborne, W. T. Wickham, Mrs. Tompkins, and O. B. Ballard. . . . Refreshments were served by the hostesses, Mrs. O. B. Ballard, Mrs. W. Gopp, Mrs. A. W. Thorp, Mrs. A. F. Mitchell. Mrs. Lloyd Oborne and Mrs. R. Devitt. . . . Mr. and Mrs. C. F. McHardy of Nelson were Robson visitors Saturday. . . . Mrs. D. Magee was a Trail visitor Saturday. . . . Dr. and Mrs. Stuart Daly of Trail were Robson visitors Sunday when Dr. Daly took charge of the United church service. . . . Members of the Robson Sunday school have commenced practices for a concert to be held before Christmas. . . . Miss Edna Reid of Trail was a week-end visitor at the home of her sister and brother-in-law, Mr. and Mrs. C. F. Duplat.

NEW DENVER, B.C., — Dawn Shannon entertained December 7 on her 8th. birthday. Games were played. Lunch was served by Mrs. M. Shannon, assisted by Miss Edna Shannon and Mrs. E. Adaid. A pink and white birthday cake centered the supper table. Favors were little cakes and candy. Invited guests wereDorothy Gunn, JJoyce Vandergrift. Merle Tattrie, Patty Greer, Beverly Dans, Alice Powell and Louise Kennett.

SHEEP CREEK—Mr. and Mrs. Vere McDowell, Mrs. T. McDonough and Mrs. Cartwright who form the Kootenay Belle Christmas tree committee were at Nelson Monday. . . . Mr. and Mrs. F. Johnson plan to visit Spokane over this week-end. . . . Mrs. Bruce of Vancouver has arrived here to reside with her son, Stanley, in one of the newly erected homes on the Kootenay

Trail Gyros Give Blazers, Haleys

TRAIL, B. C., Dec. 14 — Lloyd Crowe, president, was appointed representative of the Trail Gyro club, to present Gyro blazers to Joe Haley and Pat Haley at the rink Thursday night when a short ceremony will be held prior to the Nelson-Trail West Kootenay Hockey league game.

A letter was sent to Charles Anstie, Vancouver, past international president, asking him to do Gyro's part in looking after the Haley boys while they are at the coast.

Hugh Marshall was elected a member.

M. M. Butorac, chairman of the New Year's frolic committee, promised the club a big time, and announced that each Gyro would be able to issue three invitations to non-members.

Under Grad Interne to Be Employed at Hospital in Summer

Services of an under graduate interne for the Kootenay Lake General hospital during the summer months, June to September, will be secured whenever possible, it was voted by the hospital board at the Nurses' home Tuesday evening. Dr. F. M. Auld was given the power to accept the application of an Edmonton under graduate for this post next year.

Application of a graduate interne for a permanent position on the hospital staff was filed.

A. F. Rudd Heads Creston Knights

CRESTON, B. C. — Wild Rose lodge Knights of Pythias had the semi-annual election of officers at the regular session Thursday.

Officers for the first half of 1938 are: C. C., A. F. Rud; V.C., J. S. Wilson; prelate, Rev. Andrew H. Walker; M. of W., V. Marshall; K.R.S., Joe Romano; M. of F., W. J. Craig; M. of E., Vic. Mawson; M. of A., A. Maione; I. G., K. Littlejohn; O. G., H. Jensen.

The new officers will be installed at the first regular meeting in January

The lodge has had a successful year, both in growth in membership, and in taking an active part in community effort. During the year they also made and received fraternal visits from Acme Lodge, Bonners Ferry, Ida.

Arrangements Made Bring Christmas to Hospital Patients

Arrangements to bring Christmas joy and festivities, at least in part, to the patients of Kootenay Lake General hospital, were made by the hospital board Tuesday night.

A Christmas tree party for the nurses will be held as usual Christmas eve in the Nurses' Home. "Open house" from 6 p.m. to midnight will also be in effect. Carol singing by the nurses, a visit from St. Nick with presents from the Women's auxiliary and Christmas dinner were planned.

H. M. Whimster, Jack Smith, William Walker and J. R. McLennan of the board volunteered to carve for the patients' Christmas dinner.

Let a Want Ad Do It!

Amelia Earhart's Mishap Bar for Her

Official fear since the tragic end of Amelia Earhart's ocean flight is impeding efforts of Miss Bessie Owen, (above) to get a bureau of U. S. air commerce permit for her planned solo hop to South American cities. A former San Franciscan, Miss Owen flew to San Francisco from Santa Barbara, while waiting for the official okeh.

Sammartino Head of Trail Societa Italo-Canadese

TRAIL, B.C., Dec. 14—Vincenzo Sammartino was reelected to serve his second term as president of Societa M. S. Italo-Canadese when the annual meeting was held here. Rocco Maida was named vice-president and Abramo Cancian was elected for a fourth term as secretary. Second terms will also be served by Pietro Girardi, vice-secretary and Davide Dean, treasurer, Giovanni Sacilotto enters his fourth term as conductor.

Committees were named as follows.

Sick — Vincenzo Simonetti and Angelo Domenici.

Accounts—Girolamo Meurin and Natale DeSantis.

Funeral—Vincenzo Degiorio.

Doormen — Luigi Pellegrini and Achille DelBianco.

Grand Marshall—Egidio Colautti.

Atlantic School for Plane Pilots

LONDON, Dec. 14 (CP-Havas) — Imperial Airways announced today that it had established an "Atlantic School" at Croydon for future pilots who will operate mail and passenger liners between the United Kingdom and North America.

Trail Ice Draw

TRAIL, B.C., Dec. 14—Club competition draws for Wednesday night's play at the Trail Curling club rinks follow:

6:30—
F. J. Glover vs W. F. Doubt.
H. C. Caldicott vs B. J. Walsh.
S. R. Walley vs A. E. Calvert.
J. R. Craig vs R. Somerville.

8:30—
W. H. Baldrey vs E. J. Provost.
A. J. McDonell vs A. E. Allison.
A. G. Harvey vs E. W. Hazlewood.
L. G. Mowat vs W. F. Truswell.

Creston Hoopers Lose to Canyon

CRESTON, B. C. — The unexpected happened in a basketball at Canyon Friday night, when Creston Canadians, leaders in the men's division of the Commercial league, took a 16-11 beating in a close game. This leaves a three-way tie for top place in the men's section.

Canadians played Jim and Bill Dale, Des Truscott, Bill Bourdon, Sam Nastasi and John Corner. Bud Browell of Canyon was referee.

The last of the 1937 games in the local league will be played Friday night, after which there will be recess until the first Friday in January.

Natal Juniors in 5-3 Win Over Michel Club

NATAL, B. C. — The opening exhibition hockey game of the 1937-38 season took place at the Michel rink Sunday, Dec. 12 when the Michel St. Michael's team and the Natal Dynamiters, both junior teams, crossed sticks in a well contested game which resulted in a 5-3 victory for the Natal team.

Efforts are now being made to organize a town junior league. After much difficulty ice was finally made ready for use on the Michel rink last Wednesday.

Wesko's Estimated Output is $27,000

Output of Wesko Mines limited, Ymir, was estimated at $27,000 for November, reports a Vancouver broker. "This represents gross production before deduction of freight and treatment charges, and compares with $21,112 in October," the report adds.

Investigation of X-Ray Charges for Miners to Be Made

Investigation of charges made by other hospitals for x-ray examinations of newly-employed miners, necessitated by the Compensation act, will be made and reported by Miss Vera B. Eidt, Kootenay Lake General hospital superintendent, to the hospital board, the board decided Tuesday night.

Newly-employed miners, in order to be eligible for compensation must undergo an x-ray examination for silicosis within a period of two months of their first employment. Request for a special rate for these examinations had been made to the board.

A similar investigation of charges made for patients in isolation hospitals, of a similar in size to the Nelson one, will also be made.

Today Is Final Day Hunt Deer

Nimrods who have not yet had their annual feed of venison have only today to bring down their deer, for this is the last day of the deer season.

It is also the final day of the caribou and mountain goat seasons, and hence marks the general close of hunting for the year.

The only season now open is for bear, and that remains open until June 30th.

Hospital Board Plans Christmas Cheer for Patients at Creston

CRESTON, B. C. — Frank V. Staples presided at the December meeting of the board of directors of Creston hospital, Thursday evening, which was well attended.

The house committee reported necessary painting and renovating had been done in rooms on the second floor. The meeting made arrangements for Christmas decorations and cheer for those in hospital.

The president announced that Miss Cooke, matron, had been requested to withdraw her resignation, and had consented to remain in charge.

Hospital days for November were 349, as compared with 291 in October and 389 in November, 1936.

Trail's Turkey Bowling Narrows

TRAIL, B. C., Dec. 14— Bowlers from Trail Hotel entry in the City league topped the survivors in the 10-pin turkey bowling tourney after four trundlers were eliminated in last night's play. They were F. Johnson, Abramo Cancian and E. Muzzin. Others still in the running were Ed Daloise and J. Taverna, who drew a bye into the semis. Last night's results were:

F. J. Johnson beat S. Smith; A. Cancian beat F. Morrish; E. Muzzin beat F. Woodall; E. Daloise beat R. Bertoluzzi.

THE BOYS AND GIRLS PAGE

PUZZLE COLUMN

— 1 —

A well-known quotation, which every boy and girl in school should know, is found in this picture puzzle. What is it?

— 2 —

If you have ever beaten a drum, the first of these word chains should be easy for you. And the second isn't so hard, either. Change only one letter at a time, and form a real word by each change.

Change BEAT to DRUM in five moves.

Change LEAD to BAND in three moves.

— 3 —

Here is another famous saying—a wise old saw with two of the vowels left out wherever they occur, and the remaining letters run together. Can you figure it out?

ASTTCHNTMSAVSNN

— 4 —

How many words of three or more letters can you form by combining any of the letters in football in various ways? We have thirty-eight in our answer, but you'll be doing very well if you get thirty.

— 5 —

Take a five-letter word meaning a packing case, add P, rearrange the letters and get a rug.

APPROPRIATE

Aviator (entering clothing store): "I'd like some flying clothes."

Bright Clerk: "O. K. We'll start you off with a wing collar."

— 6 —

CROSSWORD PUZZLE

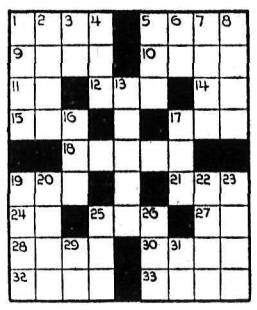

The Definitions:

HORIZONTAL

1. Conflagration
5. Cold
9. Finishes
10. Body of soldiers
11. Athletic club (Abbr.)
12. A metal
14. Internal Revenue (Abbr.)
15. Definite article
17. Dined
18. To ease, loosen
19. A busy insect
21. Organ of hearing
24. Average (Abbr.)
25. A large serpent
27. Hobo (Slang)
28. A city in Nevada
30 Gay, festive
32. Moisture frozen in flakes
33. Sign, warning

VERTICAL

1. Exploit, achievement
2. Measure of length
3. Road (Abbr.)
4. Established (Abbr.)
5. A tin container
6. Used with "either"
7. To leave out
8. Stringed instrument
13. Eskimo's hut
16. Before
17. Chopping tool
19. Obstructs
20. Level
22. Capable
23. A color, applied to horses
25. To nod
26. In the past
29. Negative
31. Part of verb "to be."

QUITE POSSIBLE

Passenger on crack express to porter, "What is the matter with this train—backing up and jerking forward in this awful way?"

"It's quite all right, sir," the porter assured him in that soothing way that porters have. "I think the engineer is teaching his wife to drive."

Terror in the Old Mill

By W. BOYCE MORGAN

INSTALMENT IV

Buzz and Jimmy arranged to meet the next morning, but while Buzz was poking around in the basement gathering together old clothes and other articles to be used in making the dummy, Vi came down the cellar stairs. She paused and stared at him, a puzzled look on her face. Vi was a pretty girl, with auburn hair and a fair skin, but Buzz didn't appreciate her good looks at the moment. In fact, he was a little embarrassed and very much annoyed.

"What in the world are you doing, Buzz?" Vi demanded.

"Oh, nothing," said Buzz.

"Well, you're certainly making the basement look like a cyclone had struck it," said Vi, going to the ironing board and spreading out a dress. "What do you want with those rags and old clothes?"

"Oh, Jimmy and I are just going to have some fun," he said, and hastily escaped.

When he met Jimmy, his story of Vi's questions was matched by Jimmy's tale of how Sylvia had been very curious as to why he wanted to take a bicycle trip out into the country on such a cold day. But they agreed that neither girl really suspected anything, and after loading their bundles on the bicycles, they started pedalling out the Frankville road.

It took them almost an hour to reach the mill, which was not on the Frankville road itself, but a short distance down a side road. The mill was abandoned and very old, and all sorts of stories about it had been heard from time to time. Buzz and Jimmy had both been through it before, but nevertheless they felt a bit apprehensive as they leaned their bicycles against a rickety fence and walked toward the tumble-down building.

The roof was partly caved in, and the short flight of steps by which they entered was badly rotted. The mill wheel itself had long since been removed, but they paused at a wide door and watched the forbidding grey water pouring over the dam and foaming in the spillway beneath.

"There's something about this place——" said Jimmy uncomfortably.

But Buzz interrupted him.

"Yeah, I know. But let's get busy and we won't think about it. How much stuff did you get? I've got an old suit, plenty of rags, and a needle and thread."

"I've got some shoes and the rope, and a hat to sew to your false face," said Jimmy, opening his package in a comparatively clean place on the floor. The boys emptied their bundles and soon became so engrossed in their job of stuffing the clothes that they were hardly conscious of anything around them.

Then suddenly something made Buzz look up. With a startled yell he tumbled backward into a sitting position. Jimmy's head jerked up, and they both stared at the roughest looking man they had ever seen. He was standing in the door of the mill, his beady eyes glued on them, and they had no idea how long he had been there.

(To Be Continued Saturday)

— 7 —

Now let's try a picture anagram, which shouldn't baffle any of you for very long.

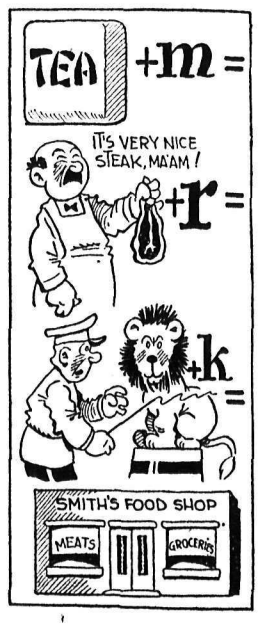

JUNGLE DIVING BEAUTY

Teacher (exhibiting a picture of a zebra): "What is this?"

Pupil: "A horse in his bathing suit."

Real Christmas Presents

How much time, attention and effort do you devote to Christmas presents for your mother and father? Most boys and girls don't devote very much. Usually mother just takes some of her money, buys a tie, and marks it "To Daddy from Mary" or "To Father from Bill." That's Dad's present from his cherished son or daughter!

Much the same thing happens in buying Mother's gift. Dad gives you the money and may even pick up the present. All you do—perhaps—is to wrap the object up and write a card for it. You don't really go to any trouble about it.

Now, boys and girls are always busy at this time of year. And most of them don't have very much of their own money to spend. So it is pretty hard for them to spend a lot of time or money on gifts for their parents. Nevertheless, any mother or father appreciates some little thing bought or made by their children, all by themselves, without any outside help.

Think it over. Every boy and girl, if they use a little thought can plan some inexpensive, personal gift that will delight Mother and Dad. Suggestions in this page from time to time may help you.

—The Editor.

Modern Mother Goose Cutouts

Modern Tom, the Piper's son,
Says stealing pigs just isn't done.
Crime doesn't pay when he can slay
A nice fat turk for Christmas day.

THE ADVENTURES OF PETER PEN

By NICK NICHOLS

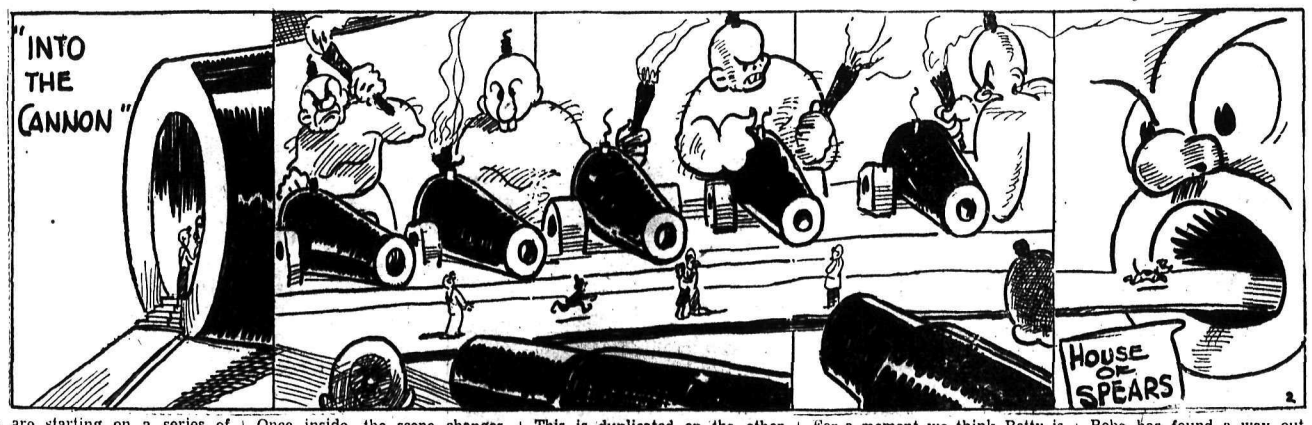

We are starting on a series of tests—tests of courage, no doubt. The first is called "Into the Cannon." We walk up an incline right into a cannon's mouth. It does make us feel a bit shaky!

Once inside, the scene changes. We see a series of Giants, who hold flaming torches in their hands. But worse yet, each giant has a large cannon in front of him loaded and fuse ready to ignite.

This is duplicated on the other side. Remember that poem, "Cannons to right of them, cannons to left of them" . . . well we know just how that gallant band of cavalary felt.

For a moment we think Betty is going to faint, but the Princess is at her side, cheering her on. The Professer seems to be awed by all this, and almost looks right into one of the cannons.

Bobo has found a way out, but from the looks of things, this may be worse than what we have just gone through. It is called "The House of Spears." Come on, gang—let's see what, this calls for.

SPORTING NEWS

The Trading Season Is On

By BURNLEY

Out of the PRESS BOX

By Eric Ramsden

PRESS-AGENTING GALS' HOCKEY

From a Preston news bureau comes this bit:

Present holders and two time winners of the Lady Bessborough trophy, emblematic of the Canadian women's hockey championship, and winers of the Ontario ladies' hockey championship for six successive years, the Preston Springs Rivulets are entering the 1937-38 season with a strong probability of retaining their championship status. The team which is playing under the sponsorship of Dr. L. Gordon Habmeier, Hon. president of the L. O. H. A., promises to become a tradition in hockey.

The phenomenal position taken by a girl team from a small town of 6600 people is more amazing when it is known that almost every member of the team is employed in offices or factories in Preston and Galt. Only one member of the team is married, Mrs. Arthur Pitcher, who plays centre and keeps house for her car salesman husband. Miss Gladys Hawkins also keeps house for her family. Miss Norma Hipel, star defence player on the team, is the daughter of the Hon. N. O. Hipel, speaker of the Ontario legislature.

Nellie Ranscombe is rated by sport writers as the best girl hockey player in Canada. Hilda Ranscombe and Margaret Schmerok are the wings and the other star performers on the team. The two Ranscombe girls and Miss Schmerok have received attractive offers to play in Montreal, but have turned them down to stay with the Preston team.

Financial support of the Preston Springs Rivulets is maintained by the brothers Edwin and Gordon Hagmeier. The team is managed by Marvin J. Dyckman and coached by Herbert Fach who has been chosen each year by the girls themselves.

During the playing season the girls follow as strict a regime as that followed by any professional hockey team. On trips, all dates and parties are taboo. They get to bed early every night, both at home and on trips and go through the season with a minimum of lost time from their jobs.

* * *

DEMPSEY'S "TOUGHEST"

Louis Angelo Firpo was the toughest fighter I ever faced. My greatest thrill came when I beat Willard for the title in 1919. . . Gene Tunney and Georges Carpentier were among the cleverest men from a scientific standpoint I ever mixed with . . . My ring idols among the heavyweights were John L. Sullivan and Jim Corbet. . . . I have a lasting admiration for the late Stanley Ketchell. . . There was a fighter I would have liked to have seen . . . The greatest fighter today, pound for pound, is the featherweight champion, Henry Armstrong. . . He has everything, fire, color and a tremendous wallop and won't likely be beaten for a long time. . . The argument as to whether a boxer could beat a wrestler or vice versa is a rather silly argument any way you look at it. — Jack Dempsey.

* * *

PICKING THEM

You'd never guess the name of the most impressive of the four National league hockey teams this bureau took the opportunity to survey. . . If you think it will be any help, the four teams were:

Toronto Maple Leafs, currently setting a devastating pace in the International section.

Detroit Red Wings, world champions of the last two years.

Montreal Canadiens, the flaming sensations of a year ago.

And Red Dutton's New York Americans, whose record is roughly as prepossessing as the late Red Ryan's.

To relieve the suspense, I'll tell you which of these collections of highly-paid ice men look the best. If there were any super teams among them — and that is a point not entirely beyond debate — the team in question undoubtedly would be Mr. Dutton's Americans. You won't catch Mrs. Allen's boy saying they are going to win the Stanley cup. But you can take a memo in India ink that they won't be many jumps away if they keep dispensing the kind of hockey they threw at the deflated Wings. — Ralph Allen in Winnipeg Tribune.

* * *

MICKEY WALKER'S SON

John Hall, sports writer of the Elizabeth Journal digs up a human interest yarn in his collumn about Mickey Walkers 5-year-old heir, Jimmy. It seems Jimmy was more affluent than a boy of five should be and his parents were concerned over where he was getting the money. One day Mickey saw a circle of kids surrounding a pair of midgets who were having it out with bare fists and, investigating, found out that his Jimmy was one of the principals, that the gang held daily "fight cards" at which every spectator had to pay a cent, and that the winner (usually Jimmy Walker) collected all the dough. Mickey didn't know whether to feel proud or shocked but compromised by bursting out laughing.

$30,153 for Max for Thomas K.O.

Schmeling Off Today for Germany; Meets Foord Jan. 30

NEW YORK, Dec. 14 (AP) — Jubilant Max Schmeling tucked a check for $30,153.56 in his pocket tonight and prepared to sail tomorrow for Germany to spend the holidays and receive the acclaim of "Der Vaterland" for his eight-round knockout of Harry Thomas.

Schmeling's check represented 45 per cent of the gate of more than $74,000 the fight attracted. He sails on the Europa tomorrow night. After a brief rest he goes to Hamburg to fight Ben Foord, South African, January 30, then hopes to return to the United States for a third fight.

Admitting he let the game and rugged Thomas "ride" for a while, Schmeling nevertheless said the Chicagoan packed a wicked punch. To prove it he displayed two badly bruised arms from blocking Harry's pile-driving rights.

"That first right he hit me in the face hurt like everything," said Max. "I kept wondering what would have happened if it had landed three inches lower."

Nelson's Bantam Hockey Champions

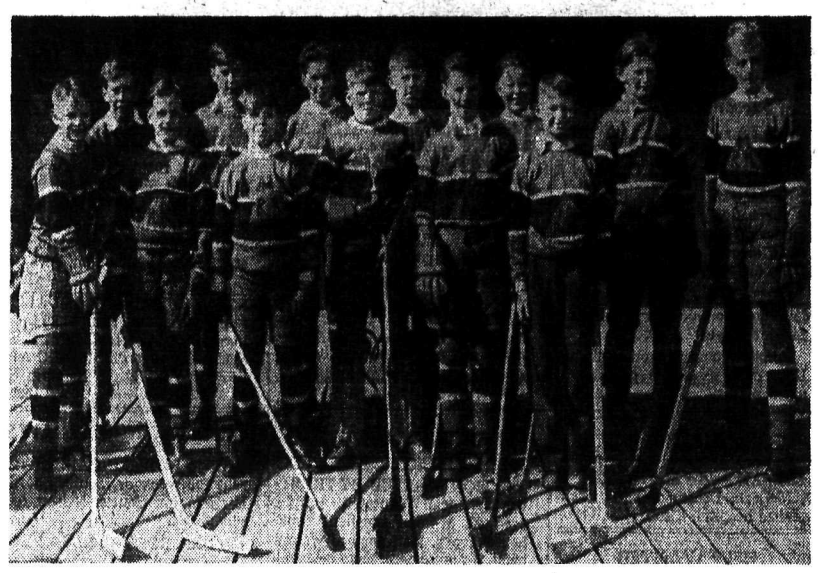

M. R. K. HOCKEY CLUB'S BANTAMS

Who garnered the possible number of points in league play in the 1937 season, being neither defeated nor tied, and retaining for the M. R. K. Hockey club the Wood, Vallance cup awarded it for the 1936 season, when its Blue and Ted twin teams finished first and second. Most of these boys will play bantam for the M. R. K.'s in the season now opening.

Left to right the boys are Alex Allan, David Slader, Bernard McNicol, Jim Ritchie, Paul Hielscher, Tommy Ratcliffe, Victor Graves, Ian Currie, Douglas Winlaw, Bobbie Graham, "Richie" Wassick (non-playing), Harry (Red) Wassick, and John Dunnett. Beside these, Jack Whitehead, Herbie Guscott, and Billy Holland were also on the team, which was coached by Cliff Ratcliffe.

Cranbrook Draws Curling Rinks

CRANBROOK, B.C.—A meeting of the Cranbrook Curling club was held Saturday evening to draw up rinks for the opening competition, which is the annual presidents and vice-presidents competition, the losers to supply a bean supper.

The following will be skips: W. J. Barber, Rev. F. V. Harrison, C. T. Spence, Eric MacKinnon, W. F. Attridge, M. McCrandle, N. Roscoe, J. Martin, C. E. Sneath, W. H. Wilson, R. Pascuzzo, E. H. McPhee, J. Milne and W. G. Spence.

Thirds — A. Cassidy, Rev. E. E. King, N. MacInnis, O. Orins, W. F. Burgess, G. Brodie, S. Harris, R. Moffatt, D. Frame, E. Sanderson, W. C. Thompson, H. A. McKowan.

Seconds—G. Moffatt, M. MacPherson, L. Dey, A. Cameron, P. Russell, A. White, R. Taylor, J. Atchison, S. Saxton, J. Ellis and G. Atchison.

Leads—W. Trigg, S. Walton, L. Anglin, E. Currie, E. A. Leigh, J. Rouse, J. Morrison, E. Conroy, A. Shipitka, T. Barr, R. Hill, J. Catsirelis, F. Herne, J. Stone, S. A. Heise, A. Brugger.

Spares and honorary members—E. Home, R. M. Turner, S. DeLuco, J. Parkin, W. E. Worden, T. Clawson, A. Bullock, J. Fiorentino, A. Benson, G. Swanson, A. C. Bowness, M. A. Beale, T. M. Roberts and A. C. Blaine.

ITALIANS BAN PRIMO FROM FOREIGN FIGHTS

ROME, Dec. 14 (AP)—The Italian pugilistic federation today suspended former world heavyweight champion Primo Carnera from further fights abroad because of his recent showings.

Carnera may exhibit in Italy but unless the ruling is invoked his foreign career is ended.

BROOKLYN SIGNS HAINES

NEW YORK, Dec. 14 (AP)—The Brooklyn club of the National league announced today it had signed Jess Haines, veteran pitcher, as a coach for the 1938 season. Haines was released by the St. Louis Cardinals at the close of the past season.

GREYHOUNDS WIN

LONDON, Dec. 14 (CP Cable)—Harringay Greyhounds defeated the Wembley Monarchs 2-1 in a National league hockey game tonight. Frank Cadorette of Montreal, scored the Monarch goal and Jack Brunning and Joe Shack of Winnipeg tallied for Harringay.

LOUIS TO DEFEND TITLE AGAINST ADAMICK?

NEW YORK, Dec. 14 (AP)—The New York Daily News says that Joe Louis has agreed to defend his heavyweight championship against Jimmy Adamick, sensational Detroit heavy, in a 15-round match at Madison Square Garden, February 23.

It will be the first of several tune-up bouts for Louis before his meeting with Max Schmeling.

Benefit Card to Aid Boxers to Go to Empire Games

VANCOUVER, Dec. 14 (CP)—Bud Walsh, Vancouver flyweight boxer, and Marvin Whipp of Snoqualmie, Wash., will headline a benefit card here tomorrow night to raise funds to assist in sending Canada's boxers to the British Empire games in Australia in February.

Walsh was eliminated from the trials here when defeated by Joe Gagnon of Montreal, who won the Canadian flyweight championship by decisioning Ken Lindsay of Vancouver, in the finals Saturday night.

Balano Sinks Free Shot, First Trail Midget Puck Loop

TRAIL, B. C., Dec. 14—Nick Balano had the honor of scoring the first goal on a penalty shot this season, when he beat the Elks' goalie in a city midget hockey league game at Trail rink Monday night, when his team, Young Liberals, defeated Elks, 5-4.

In a second fixture of the same loop, Colombos and Canadian Legion tied 3-3.

In the first game Toggnoti scored two of the winning goals, Turik getting the other. For the Elks, Page, Brownlie, Honeyman and Rae bulged the net.

The Dimock-Dwyer-Dimock forward line, which advanced from bantam ranks intact, figured in all three Colombo goals. Legion scorers were Anderson, Barnes and Smart.

RANGERS TRIM RED WINGS BY 3-1

NEW YORK, Dec. 14 (CP)—Rapping in a goal a period, New York Rangers turned back Detroit Red Wings 3-1 tonight for the champions' 10th defeat in 15 National Hockey league games this season.

It was Rangers' fourth consecutive triumph and their third straight decision this season over Detroit's world champions. The victory enabled the New Yorkers to keep hard on the heels of Boston Bruins for the leadership of the United States division and slumped the Red Wings more firmly in the cellar.

Eleven thousand fans saw Mac Colville start the Rangers to victory by blasting the puck into the Detroit goal early in the opening period while Detroit's defenceman, Doug Young, was serving a penalty.

Young notched the equalizer for the visitors after eight minutes of the second period elapsed. The deadlock was shortlived however, for Neil Colville scored for the Rangers a minute later.

Rangers clinched the contest in the closing minutes when Lynn Patrick scored while the Red Wings again were a man short.

FLUKE GOAL WINS FOR MAROONS

MONTREAL, Dec. 14 (CP)—Dave Trottier's fluke goal ended Montreal Canadiens' long string of successes and near-successes tonight as Maroons gained a 3-2 victory over their intra-city rivals in overtime.

Unbeaten in nine straight games, the Habitants led 10 minutes before the finish. Then they napped while Bob Gracie pulled the dark red club level and in the extra 10 minutes Trottier flipped a shot from behind the net that rolled down Goalie Wilf Cude's back and over the line.

Losing, Canadiens lost a chance to consolidate their lead in the National Hockey league's Canadian division, Maroons, who won in the first meeting of the Montreal rivals this season and lost in the second, pulled a little higher up the section's cellar stairs.

SCORES IN FIVE MINUTES

Northcott put the eventual winners a goal ahead in the first five minutes when he sank Tommy Cooks pass after splitting the defence. But the Habitants came surging from behind in the second, tieing the score on Joe Blake's goal while Maroons were short-handed and going ahead on Paul Haynes' drive from the blue line.

The Habitants let Gracie park near their goal, take a long relay from Gus Marker and Stew Evans in the 12th minute of the third period to put Maroons on even terms as he slid the rubber beneath the helpless Cude. There was scarcely an opening in the dull overtime session until Trottier scored as the crowd of 8000 began to file out.

2 Goals in Seven Seconds Beat Leafs

BOSTON, Dec. 14 (CP) — After a winless streak of five games, Boston Bruins tonight defeated Toronto Maple Leafs 3-1 and remained at the top of the American section of the National Hockey league.

While 15,000 spectators in Boston Gardens watched, little Cooney Weiland rapped two goals home in seven seconds, and the Bruins ended their three-week slump.

After being held in check for 18 minutes, the Bruins got their first opening when Bob Davidson was penalized. Just as that defenceman was seating himself in the box, Weiland rushed with Roy Goldsworthy and countered the latter's rebound. That scoring shot measured less than six inches.

Weiland's second tally came after he faced off with Buzz Boll. The little centre beat his rival to the puck and knocked it into the Toronto zone, where he regained it with one of his speedy bursts. His charge carried him to the right boards, where he turned and laced a 30-footer high into Goalie Turk Broda's cage.

The Bruins were then held in check until the last five minutes of the game when Bill Cowley recovered a loose puck in centre and rushed with Charley Sands. The latter cut in from the right boards in time to hook a forward pass in front of the enemy nets and his four-foot shot was straight and true.

Syl Apps scored for Toronto in the second period after rushing with Gordon Drillon and Harvey Jackson.

HOCKEY SCORES

SENIOR ONTARIO HOCKEY ASSOCIATION
Brantford 2, Kitchener 2 (overtime tie).
NORTHERN SASKATCHEWAN HOCKEY LEAGUE
Saskatoon 4, Prince Albert 1.
INTERNATIONAL-AMERICAN
Cleveland 5, Springfield 4.
AMERICAN ASSOCIATION
St. Paul 5, Kansas City 3.

Old Crocks Take Over Second Spot Men's Hoop League

Old Crocks, soaring up from behind a 13-5 half time count, Monday night eked out a 28-25 victory over the Nelson high school hoopsters to set themselves into the second slot of the Nelson senior basketball loop.

The high schoolers established themselves firmly in the opening, but faded quickly before a second period onslaught that set the Crocks 10 points up. A high school rally chopped that lead down to three before the whistle.

Jim Cherrington of the Old Crocks took a wide lead in the scoring column with 16 points. Following were Art Guscott and George Russell, both of the high school, with 11 and eight points, respectively.

Teams and scorers were:

Old Crocks — Cherrington, 16; Bob Patterson, 4; H. Farenholtz, 4; E. Muraro, 2; Jack Clements, 2; and Alec Ioanin.

High School — Guscott, 11; Russell, 8; Jim Allan, 3; Ken McBride, 2; Frank Raukuc, 1; Bob Crerar, Howie Campbell and N. Apostoliuk.

Jack Bishop and Bill Townsend were referees.

Natal Hoopers Lose Both Games, Fernie

FERNIE, B.C.—Fernie basketball teams again emerged victorious in games played Friday when the Fernie (Ladies) Redwing defeated Natal ladies 28-24 and the Fernie 150's defeated Natal Pirates 23-13. As Natal ladies were able to field only four players the game was played four a side. Amelia Chala of Natal with 15 points was the top scorer of the game.

Lineups:

Natal Ladies—E. Mihalynuk, A. Chalia 15, H. Katrichak 5, M. Lazaruk 4.

Fernie Redwings—I. Alexander 6, M. Asselstine 8, C. McLeod 2, O. Wakulchuk 6, R. Bricker 2, E. Fetzko 4.

The floor play was very even. The shooting of the Naval Pirates was erratic due, no doubt to being without a basketball hall in their home town. The score at half-time was 13-3 in favor of Fernie.

Lineups:

Natal Pirates: P. Chala 3, P. Katrichak, A. Krall 3, S. Katrichak 4, T Krall D. Brewster 2, J. Krall 1, J. Thompson and M. White.

Fernie 150's: F. Moore 6, H. Barclay, J. Corrigan 8, Chadwick 1, Dufour 6, E. Peters, J. Roberts, D. Lowe 3.

FIGHTS

CHICAGO — Pete Lello, 130, Michigan City, Ind., outpointed Billy Marquart, 128, Winnipeg (10).

NEW YORK — Max Schmeling, 196, former world heavyweight champion, stopped Harry Thomas, 196¼, Chicago (9).

LEICESTER, England — Benny Lynch, claimant to the world's flyweight championship, stopped George Bataille, French batamweight champion (8), weights unavailable.

GEHRINGER TOPS AMERICAN LOOP BATTERS; HIS FIFTH YEAR OVER 200 HITS; TIGERS TOP TEAM HITTING

Greenberg Tops Home Run List; Gehrig in 1965 Games

Just to keep this Press Box seasonal, here's an official A.P. baseball statistical release:

This being the machine age, it is peculiarly fitting that Charlie Gehringer, "The Mechanical Man" from the automobile city of Detroit, should prove to be the most efficient swat-smith in the American league during the campaign of 1937.

For the first time in his career, the smooth Tiger second-baseman emerged from the comparative neglect that his modesty and grace enforces to top the sluggers of the circuit with the excellent mark of .371, which makes him the sixth straight in fielder to capture the clouting honors of the circuit. While beating a consistent tattoo off the American league slingers, featuring many line drives to his favorite groove in right center, Gehringer kept up the tradition established by Dale Alexander, Detroit; Jimmy Foxx, Philadelphia; Lou Gehrig, New York; Buddy Myer, Washington, and Luke Appling, Chicago, in the last five previous seasons.

By jolting out a total of 209 blows, including 40 doubles, one triple and 14 homers, Gehringer made it the fifth consecutive year in which he has notched more than 200 hits.

Although failing to over-haul the Yankees in the flag fight, the Tigers drew down plenty of honors for the year. Besides Gehringer's individual batting crown, Detroit was the leader in team-hitting, in which the Yankees finished third. In addition, Rudy York set a record with 18 homers in August, and Gerald Walker had the longest hitting streak of 27 games at the very start of the season before he was given the horsecollar by Buck Newsom of Washington on May 24. Joe DiMaggio copped the home-run honors with 46 round-trippers.

HOMER HITTERS

By banging forty horsehides out of the pasture, Greenberg broke his 1935 record of 36 and set the highest standard ever achieved by a Detroit player. York's 18 homers in one month bettered Babe Ruth's record of 17 in the month of September, 1927.

With Gehringer grabbing an appropriate share of the public notice, the season also was a great one for iron-man Henry Lou Gehrig of the World Champion New York Yankees, who added many more laurels to his clipping book while batting second just 20 points below Gehringer.

Columbia Lou for the present probably is most interested in his famous consecutive game streak. By playing out the full quota of 157 games, Gehrig made it eleven seasons of 150 or more games, supplanting Eddie Collins' record of ten seasons. Gehrig now has played 1965 straight American league games without a vacation.

In 1937 as backbone of the powerhouse Yankees, by driving in 159 runs, he made it the seventh season in which he has driven in 150 or more runs, surpassing Babe Ruth's list of six seasons. It was also the twelfth season in which Gehrig has batted in 100 or more runs, breaking a tie with Al Simmons and Goose Goslin.

With an even 200 safeties, Gehrig notched his eighth season in that feature, leaving him only one behind Ty Cobb's all-time record of nine seasons. Gehrig also scored 138 runs to give him a mark of 100 or more runs for twelve consecutive seasons, which equals Ruth's record.

1938 FREE TRIPS

In registering all of these runs, Gehrig drew 127 passes to run his lifetime total to 1,398, making it the tenth year in which he has accepted 100 or more free tickets.

With 366 total bases for the year, Gehrig also broke the record he had shared with Ruth by achieving 300 or more total bases for the twelfth season. His 37 homers boosted his total for his career to 465, and stretched the total number of times he has hit 30 or more circuit clouts in a season to ten.

When Gehrig hit a home run with the bases stuffied at St. Louis on Aug. 31, it was the twentieth time in his career that he had performed this maximum effort, raising his own record of nineteen. However, his big team-mate, Joe DiMaggio, topped him in this stunt by plastering three for the distance with the pillows crowded during the Yankees' flag drive.

With the aid of Gehringer's steady hitting and the power-blasting of York and Greenberg, Detroit captured team hitting honors over the Yankees with a mark of .292. This was lower than the Tigers' .300 average of 1936, and would have won them only fourth in that year's team averages. Gehringer's individual mark of .371 also was a decline from the .388 mark with which Luke Appling of the White Sox topped the crowd in 1936.

But while percentage hitting was off slightly in the league, the home run barrage was louder than ever with a high-water mark of 806 for the circuit.

Despite the many homers, run-making as a whole was about 500 lower in the league in 1937. In 1936 the total of 7,009 runs were tallied, while last year the figure dropped to 6,503. Runs batted in during 1937 totaled 6,066, as compared to 6,520 for the previous season.

Trail Red Wings Are Box-Hockey School Champs

TRAIL, B.C., Dec. 14—Introducing a new game, the fastest in the world, a combination of hockey and boxla —box hockey.

Boys at the Central school have started something that might take the world by storm, in fact they have kept it a secret until the finals, which were played in the gymnasium this afternoon. It is played with a 6-inch rope hoop propelled by broom sticks. The boys drew up their own rules.

At full time the score was 5-5 but overtime proved that Red Wings were the mightier and they ousted the Ramblers 8-7.

Teams and scores follow:

Ramblers—Jim Twaddle, Angus McDonald 4, Fred Woods 2, Denis Hobbs, Harold Burgess, Sinclair Sutherland, Bob Baldrey and Harold Hodge 1.

Red Wings—Bill Williamson, Joe Monaldi 2, Bert Milne 5, Alex Aitken 1, Frank Wilby and Fred Doubt.

N.H.L. Standings

CANADIAN DIVISION

	W	L	D	F	A	Pt.
Canadiens	6	3	5	40	33	17
Toronto	5	4	4	46	35	14
Americans	6	4	2	31	23	14
Montreal	6	8	1	26	33	13

UNITED STATES DIVISION

	W	L	D	F	A	Pt.
Boston	7	3	2	24	22	16
Rangers	7	5	1	34	22	15
Chicago	4	7	2	23	34	10
Detroit	3	10	1	22	43	7

SATURDAY HOOP SCHEDULE

Another triple feature hoop card is on deck for Nelson sport fans here Saturday, the schedule issued by Secretary M. N. (Slim) Porter being:

6:45 p.m.: Aces vs. Catholic Girls' club.

7:45 p.m.: Falcons vs. Old Crocks.

8:45 p.m.: Hornets vs. Nelson high school.

SKY LANTY WINS

SAN FRANCISCO, Dec. 14 (AP) —Taking an early lead, Sky Lanty defeated a field of 17 fillies today to win the third running of the California Lassie stakes at Tanforan.

Sky Lanty defeated Foam by seven lengths. Maria Juliet was third. The time for the six furlongs was 1:16 1-5.

Those Who Give Wine at Christmas

Say that Convido is the most universally accepted of all and they add

CONVIDO PORT

is the noblest Port of all. There is a reason. Bottled by the same firm in Oporto (Warre & Co.) since 1670 and aways aged 30 years in wood before bottling.

In bottles only. Never sold in bulk. Ask for Convido.

This advertisement is not published or displayed by the Liquor Control Board or by the Government of British Columbia.

SPORTS ROUNDUP . . .

By EDDIE BRIETZ
(Canadian Press Sports Writer)

NEW YORK, Dec. 14 (AP)—Mike Jacobs looked over his near sell-out and said: "Well, I hope them boycotters don't feel hurt." . . . Impression at the ringside was Max could have polished off Thomas any time he wanted to, but Max insisted his timing was so bad he had to go slow. . . . Biggest surprise of the evening was to hear the popular Jimmy Braddock booed by a few fans when he entered the ring to be introduced. . . . Joe Louis, filled with good fried chicken, was just about to drop off to sleep when Schmeling began firing rights in the sixth. . . . Joe sat up and took plenty of notice from then on. . . . He knew just how Thomas was feeling. . . . P.S.: Thomas still is a good catcher. . . . Harry Thomas really is owned by James Norris, jr., vice-president of the Detroit Red Wings, but Norris doesn't figure in the management, leaving all those headaches to the astute mate Lewis. . . . Georgia is reported to be very much interested in Harry Kepke . . . (we don't blame 'em).

* * *

Max Schmeling won't go into a fight in the United States unless Doc Casey of Detroit is in his corner. . . . The Doc is one of the best seconds in the biz.

It must have jolted the monocle plumb out of the eye of Henry Cotton, British open golf champ, when he was booked as secondary attraction to a trained dog at a recent London luncheon. . . .

REMEMBER WHEN?

By The Canadian Press

Professional hockey made its New York debut 12 years ago tonight with more than 19,000 popeyed Gothamites in attendance. Montreal Canadiens, one of the National hockey league's "originals", made the "green" New York crowd gasp with their speed and won with a clear-cut 3-1 decision over Americans.

BEAT INDIANS

BOMBAY, Dec. 14 (CP Cable)—Lord Tennyson's touring cricket eleven today won the second unofficial cricket test match against a representative Indian team by six wickets.

Swimming Star to Wed Newspaperman

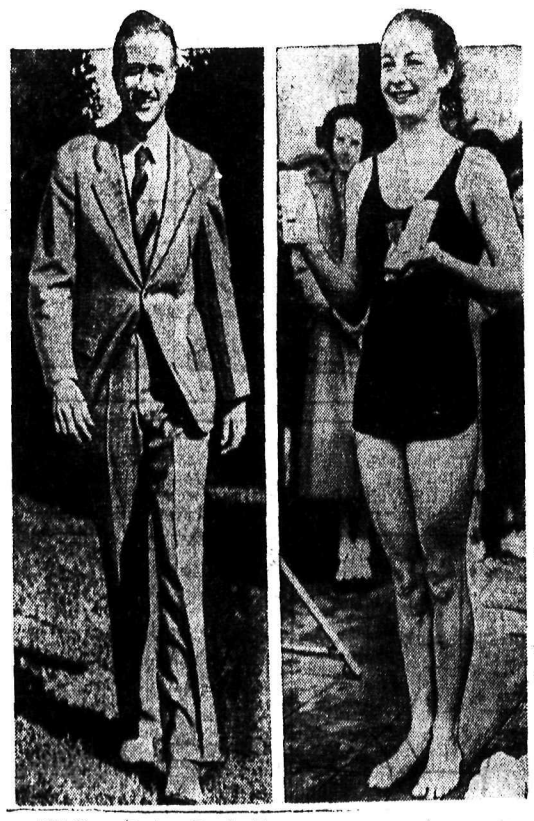

Bill Starr, Daytona Beach, Fla., newspaperman, whose engagement to Kathryn Rawls, 20-year-old swimming star, has been announced by Miss Rawls' parents. She will not abandon her aquatic career, her parents said. The date for the wedding has not yet been set. The two are seen here.

Drambuie

"AN ACCEPTABLE CHRISTMAS GIFT"

Made in the Isle of Skye since 1745, this liqueur of old romance makes today's most perfect cocktails. A small Drambuie completes and rounds off a well-served repast.

This advertisement is not published or displayed by the Liquor Control Board or by the Government of British Columbia.

HUDSON'S BAY

Best Procurable SCOTCH WHISKY

Distilled Blended and Bottled in Scotland

We have been importing Good Spirits into Canada for 245 years—the Best Procurable at any price

26½ oz. $3.25

Good HBC Spirits

This advertisement is not published or displayed by the Liquor Control Board or by the Government of British Columbia.

Many of These Ads Offer Just the Bargains That You Want-Don't Miss Them

to Please Everyone

PHOTOS FOR CHRISTMAS taken and finished in one week at the Vogue Studio 715 Baker St. An appointment now will solve your entire gift problem. Phone 46.

WHY DO CHRISTMAS BAKING when Ledingham's Cakes are as good as home-made—As inexpensive and save a lot of work. Expert decorating. Phone 630.

BURNS COAL & CARTAGE, CO., 568 Ward St. There is no nicer Christmas present for your married friends than a ton of coal delivered with a Christmas gift card. Phone 53.

THE GINGHAM SHOPPE has so many small as well as large Gifts to please "HER". Blouses, Sweaters, House-dresses Silk Undies, Hosiery, etc. Opp. Daily News.

A GIFT the whole family will love—Canaries. Guaranteed Singers. $6.00. Cages and Stands complete $5.00. Kootenay Flower Shop, 364 Baker St. Phone 962.

A GIFT that she will appreciate the year round—Useful and ornamental—a Singer Sewing Machine, Irons, Motors. Price them at the Singer Sewing Machine Co., 339 Baker St.

YOUR PHOTOGRAPH by McGregor Bros. will be appreciated by your family and friends. Special Christmas prices. Ph. 224. See our fine collection of etchings.

LARGEST SELECTION of "China" Christmas Gifts are at J. P. Morgan's, 301 Baker St. We also have a nice lot of Travelling Bags, Furniture, etc.

PERSONAL GIFTS are always valued. Lasting presents for "Him" or "Her", Jewelry of every description at Papazian's Jewellry Store, Hall Street.

USEFUL GIFTS—Smart new Corona or Remington portable Typewriters. Easy terms See Nelson Stationery Co. 550 Stanley St. Phone 84.

FOR YOUR GIFT for "Him" we have many small practical articles—Ties, Socks, Tie Clips, Cuff Links, Hankies—As well as more expensive masculine apparel. Call in or write to Jack Boyce, 636 Baker St., Phone 160. P. O. Box 717.

FOR THE MAN who has a car—He is sure to appreciate another new gadgit for it.—Let the Eric's Motor Service, 295 Baker St., show you their suggestions.

ATTREE DANCE STUDIOS. What girl or boy would not appreciate a Christmas present of Dancing Lessons? Physically and socially a lasting gift.—Phone 676.

MOTHER, Sweatheart, Sister, Aunt—A box of Homemade Candy, 50c up. Solid Chocolate Novelties for the Children. Gray's, 580 Baker St.

THE IDEAL GIFT for all the family.—A Collie Pup. Thoroughbred. Registered. Sable and white or tri-colored. H. C. Gibson, R. R. 1, Longbeach, Nelson, B. C.

NEARLY every man likes a gift of something for his favorite sport—Guns, Fishing Rods, English Tackle, Badminton Rackets, Skiis, etc. Nelson Sport Shop, 574 Baker St.

Nelson Daily News

Member of the Canadian Daily Newspapers Association

TELEPHONE 144

Private Exchange Connecting to all Departments

Subscription Rates

Single copy	$ .05
By carrier per week	.25
By carrier per year	13.00

By mail in Canada, to subscribers living outside regular carrier areas, per month 60c; three months 1.80; six months $3.00; one year $6.00.

United States and Great Britain, one month 75c; six months $4.00; one year $7.50.

Foreign countries, other than U.S., same as above plus any extra postage.

Classified

Advertising Rates

11c a Line

(Minimum 2 lines)

2 lines, per insertion	$ .22
2 lines, 6 consecutive insertions (6 for the price of 4)	.88
3 lines, per insertion	.33
3 lines, 6 consecutive insertions	1.32
2 lines, 1 month	2.86
3 lines, 1 month	4.29

For advertisements of more than three lines, calculate on the above basis

Box numbers 11c extra. This covers any number of insertions.

ALL ABOVE RATES LESS 10% FOR PROMPT PAYMENT

BIRTHS

McLEAN — To Mr. and Mrs. C. W. McLean, December 8, at Trail-Tadanac hospital, a son.

HELP WANTED

WANTED, EXPERIENCED HOTEL clerk. State wages expected and experience. Write Box 50, Nelson. (3965)

WANTED RELIABLE MEN TO handle several lines. Apply Box 55, Fernie, B. C. (3941)

GIRL FOR HOUSEWORK. SLEEP out. Fairview District preferred. Phone 877. (4063)

MAN FOR DAIRY. MUST BE GOOD Milker. Fruitvale Dairy, Fruitvale. (3905)

HOUSEKEEPER MIDDLE AGED. $10 Mnth. Write Box 196 Rossland. (4021)

BUSINESS OPPORTUNITIES

FEW MORE ASSOCIATES WANTed to complete syndicate, formed to work the Caledonia mine. Rich silver-lead ore 18 inches wide in sight. Assays 180 ozs. up. Investment small. Profits sure. Members eligible for jobs. If interested quick action necessary to avoid disappointment. G. E. McCready, Retallack, B. C. (4005)

SITUATIONS WANTED

SITUATION WANTED BY TRUSTworthy, well educated couple, aged 40. Women excellent cook, housekeeper. Man good all round hand. Go anywhere, town or country. Box 4025, Daily News. Will appreciate position of trust. (4025)

EXPERIENCED GENERAL FARM hand. good milker, age 30. Box 3974, Daily News. (3974)

MAN WITH TRUCK DESIRES work, any kind. George F. Rilkoff, Castlegar, B. C. (4057)

WANTED

WANTED SIX LAYING PULLETS. State price delivered Rossland. Box 443, Ph. 202R, Rossland. (4017)

FOR SALE OR RENT

6 ROOM HOUSE, MODERN, NEAR Civic Centre. Stone Foundation. Gas range and heaters. $1800. Phone 710R. (4058)

For Want Ad Service Phone 144

Mrs. J. C. Pitts, Windermere, Dies

WINDERMERE, B.C. — Another Columbia Valley pioneer was called away when Mary Alice, 75, widow of the late J. C. Pitts, died suddenly at her home in Windermere, Sunday December 5.

Trinity United church, Invermere was filled to capacity December 8 for the funeral which was attended by many of Columbia Vallye's early settlers with whom Mrs. Pitts had been closely associated through the years of community development. Services were conducted by Rev. J. L. Clerihue who eloquently spoke of the long life unassumingly devoted to the welfare of the district and its people.

Pall bearers were S. J. Craig, A. M. Chisholm, E. E. Tunnacliffe, A. Ritchie, William Taynton, Sr., and J. S. Johnston.

Floral tributes were numerous and beautiful. Many friends accompanied the remains to the cemetery at Windermere, where they were laid beside those of her husband.

MRS. R. R. HANNA IS W. I. HOSTESS AT SLOCAN CITY

SLOCAN CITY, B.C.—Slocan City Women's institute met at the home of Mrs. W. E. Graham with Mrs. R. R. Hanna as hotess.

Refreshments were served by Mrs. Hanna.

Members present were, the president, Mrs. K. Popoff, Mrs. J. P. Sutherland, Mrs. M. Terry, Mrs. J. Tattersall, Mrs. W. E. Graham, Mrs. M. Olafson, Mrs. J. Pinchbeck, Mrs. R. L. Reynolds, Miss E. Gage, Miss B. Trang and the hostess, Mrs. Hanna.

Given Send-Off at New Denver, Going to Nelson

NEW DENVER, B.C. — Pythian Sisters of Lucerne Temple, No. 17, held a surprise party for Mrs. D. Shannon on the eve of her departure for Nelson.

Whist was played with Mrs. S. Thomlinson winning first prize and Mrs. J. Depretto, consolation.

Lunch was served, those assisting in the kitchen being Mrs. J. Klien, Mrs. R. W. Crellin and Mrs. F. L. Beggs.

Those present were Mrs. S. Thomlinson, Mrs. J. Depretto, Mrs. R. W. Crellin, Mrs. T. Avison, Mrs. J. Klien, Mrs. J. Draper, Miss E. Shannon, Miss D. Clever and Mrs. F. L. Beggs.

PERSONAL

WE HAVE HELPED HUNDREDS to obtain positions as Letter Carriers, Postal Clerks, Customs Examiners, Clerks and Stenographers, etc., and can help you. Write us for proof and free information M. C. C. Schools Ltd., Winnipeg Oldest in Canada. (3763)

PALMISTRY AND PHRENOLOGY, 654 Baker St. Will tell your future and past, about your love affairs and business affairs. Don't fail to visit Mrs. Johnson. (3564)

FRESH SANITARY RUBBER LAtex special grtd. 25 for $1.00. Write for free catalog, National Importers, Box 244, Edmonton, Alta. (3800)

MEN'S SUPERFINE QUALITY sanitary rubbers. Send $1.00 for 15 unexcelled. Also LATEX at 25 for $1.00. Mention which. BURRARD SPECIALTY Co., 18 Hastings St., W. Vancouver. (3801)

FOR RENT, HOUSES, APTS.

1, 2 OR 4 ROOMED CABINS FOR rent for week or month. Shardelow's Motor Courts, Nelson Ave. Phone 864. (4028)

4 UNFURN. ROOMS 2 BLKS. FROM Hume school, 123 Chatham Street, Fairview. (4060)

LT. HOUSEKEEPING ROOMS, 918 Kootenay Street. (No children.) (3517)

2 LIGHT HSKPNG. ROOMS OR Board & Rooms. 1421 Ward St. (4052)

FURNISHED HOUSEKEEPING rooms for rent. Annable Block (3803)

SEE KERR APTS FIRST (3804)

TERRACE APTS. Beautiful modern frigidaire equipped suites. (3805)

FOR RENT — FURNISHED SUITE. 507 Silica. Ph. 440-X. (4031)

FOR SALE

PIPE AND FITTINGS
CANADIAN JUNK Company Ltd
250 Prior St. Vancouver, B.C (3807)

PIPE TUBES FITTINGS
NEW AND USED
Large stock for immediate shipment
SWARTZ PIPE YARD
1st Avenue and Main St.
Vancouver, B.C. (3806)

PORK, HIND QUARTERS, 14c LB. Forequarters, 13c lb. Special home cured bacon and hams, 25c lb. A. Mackereth, Broadwater, B. C. (4001)

LADIES' FUR TRIM BROWN WINter Coat, new lining. Size 36-38, $4. Ladies Brown Skating Boots with Skates. size 7, $4. Phone 613R. (4044)

FOR SALE — BARRELS, KEGS sugar sacks, liners. McDonald Jam Co., Ltd., Nelson, B. C. (3808)

ONE 7 H. P. ENGINE, ONE DRAG saw. Good order. What offer? A. Merrifield, Procter. (4008)

4 SECOND HAND POOL TABLES at $25 each. Apply P. O. Box 1988, Blairmore, Alta. (3910)

TRAIN, TOYS, FURNITURE. MRS. Harry Ferguson. (3952)

PROPERTY, HOUSES, FARMS, ETC., FOR SALE

GOOD FARM LANDS FOR SALE on easy terms in Alberta and Saskatchewan. Write for full information to 908 Dept. of Natural Resources, C.P.R., Calgary, Alta (3802)

LIVESTOCK FOR SALE

TEAM OF BLACK HORSES, WT. 1500 each, good condition. Price right. R. H. Stewart, Creston, B C. (4034)

TEAM HORSES LIGHT DELIVERY young sound correct. Alex Cheyne, Erie, B. C. (3939)

FOR SALE — CHUNKY BLACK Horse. E. Jones, Taghum, B. C. (4059)

HORSE, WT. 1400, $55. THOMPson's Poultry Farm. Ph. 328R1. (3934)

DOGS, PETS, FOR SALE

REGISTERED SCOTTIES, SPRINGers, Airedales, German Shepherds, championship pedigrees and registered. Booking orders for Christmas. Whatshan Kennels, Needles, (3620)

PURE BRED COCKER SPANIELS, liver color, ready Dec. 22, good dogs for children. Splendid hunters. Male or female. W. Britton, 708 Behnsen St., or Ph. 958 L. (4016)

AUTOMOTIVE

You probably are riding around in the down payment on a Fiat, Terraplane, Hudson, Pontiac, Buick, Packard, LaSalle, Cadillac, G.M.C., Indiana or White. Learn the facts—see us now.

BUTORAC MOTORS
1225 PINE AVE. TRAIL, B.C. (3796)

'35 FORD DELUXE COACH. NEW tires, battery, brakes. Excellent condition. $585. 1011, Front St., Phone 708X. (4036)

1935 PLYMOUTH COUPE. LOW mileage $500. Box 4045 Daily News (4045)

ROOM AND BOARD

ROOM AND BOARD 916 EDGEwood Ave., near Civic Centre. (3817)

LOST AND FOUND

To Finders

If you find a cat or dog, pocketbook, jewelry or fur, or anything else of value, telephone the Daily News. A "Found" Ad will be inserted without cost to you. We will collect from the owner.

LOST SATURDAY LADYS WATCH in front of Victory hotel. Reward. Phone 389R. (4046)

LOST ONE 32 by 6 DUAL TRUCK Chain. Phone 280. (4004)

TRY A WANT AD

Business and Professional Directory

Assayers

E. W. WIDDOWSON, PROVINCIAL Analyst, Assayer, Metallurgical Engineer Sampling Agents at Trail Smelter. 301-305 Josephine St., Nelson, B. C. (3819)

GRENVILLE H. GRIMWOOD
Provincial Assayer and Chemist. 428 Fall Street, Nelson, B. C., P. O. Box No 726 Representing shipper's interest, Trail, B. C. (3820)

HAROLD S. ELMES
Provincial Assayer and Chemist
Representing Shippers
ROSSLAND, B. C. (3821)

Automobile Radiator Repairs

NELSON RADIATOR WORKS
Expert Repairs
New Cores Installed
Capitol Motors Building (3822)

Chiropractors

J. R. McMILLAN, D. C., NEUROcalometer, X-ray. McCullock Blk (3823)

W. J. BROCK, D. C., 16 years' Experience Ph. 969 Gilker Bk, Nelson (3824)

Corsets

Spencer corests. Surgical Belts M W. Mitchell, 370 Baker St. Ph. 668 (3825)

Engineers and Surveyors

BOYD C. AFFLECK Fruitvale, B C. British Columbia Land Surveyor. Reg. Professional Civil Engineer (3826)

H. D. DAWSON
912 Kootenay St. Nelson, B. C. (3770)

Funeral Directors

SOMERS' FUNERAL HOME
702 Baker St. Phone 252
Cert. Mortician Lady Attendant
Modern Ambulance Service (3827)

DAVIS FUNERAL SERVICE
Embalming & Plastic Work
Lady Mortician Assisting
Phone 95. Ambulance Service. (3828)

Insurance and Real Estate

ROBERTSON REALTY CO., LTD Real Estate. Insurance. Rentals 347 Baker St., Phone 68. (3829)

C. D. BLACKWOOD. Insurance of every description. Real Est. Ph. 99. (3831)

H. E. DILL, AUTO AND FIRE INsurance, Real Estate. 532 Ward St. (3832)

SEE D. L KERR, AGENT FOR Wawanesa Fire Ins. For better rates (3833)

J. E. ANNABLE, REAL ESTATE. Rentals, Insurance. Annable Blk (3834)

CHAS. F. McHARDY, INSURANCE Real Estate. Phone 135. (3835)

Insurance and Real Estate (Continued)

MUTUAL BENEFIT HEALTH & ACCIDENT ASSOCIATION. Best of its kind procurable. Stuart & Warburton, 577 Baker St., Nelson, Phone 973. (3769)

R. W DAWSON, Real Estate, Insurance. Rentals. Next Hipperson Hardware, Baker St. Phone 197. (3830)

Machinists

BENNETT'S LIMITED
For all Classes of Metal Work, Lathe Work, Drilling, Boring and Grinding, Motor Rewiring, Acetylene Welding
Telephone 593 324 Vernon Street (3836)

H. E. STEVENSON, Machinists, Blacksmiths, Electric and Acetylene Welders. Expert workmen. Satisfaction guaranteed. Mine & Mill work a specialty Fully equipped shop Ph. 98, 708-12 Vernon St., Nelson. (3837)

Mine & Equipment Machinery

E. L. WARBURTON, Representing C. C. Snowdon, Oils, Greases, Paints, etc. Agt.: Mine Mchnry. & equipt., rails, steels, piping, sheet iron, etc. Steam coals. Phone 973, Box 668, Nelson. (3867)

Notaries

D. J. ROBERTSON, NOTARY Public, Nelson. Phone 157L. (3838)

Patents

AN OFFER TO EVERY INVENTor, list of wanted inventions and full information sent free. The Ramsay Company. World Patent Attorneys, 273 Bank St., Ottawa. (3839)

Photography

REALLY PERSONAL CHRISTMAS Greeting Cards from your own snapshots. Ten cards, including envelopes $1.00. Send negative and 10c for sample. Krystal Photos, Wilkie, Sask. (3840)

Sash Factory

LAWSON'S SASH FACTORY, Hardwood merchant. 273 Baker St. (3841)

Second Hand Stores

WE BUY, SELL & EXCHANGE furniture, etc. The Ark Store. (3842)

Typewriters

H. R. KITTO, Cleaning, Repairing. Agt. Royal Typewriter. Ph. 964. (3843)

Watch Repairing

When SUTHERLAND repairs your watch it is on time all the time. 345, Baker St., Nelson (3844)

THE GUMPS

By Gus Edson

TILLIE THE TOILER

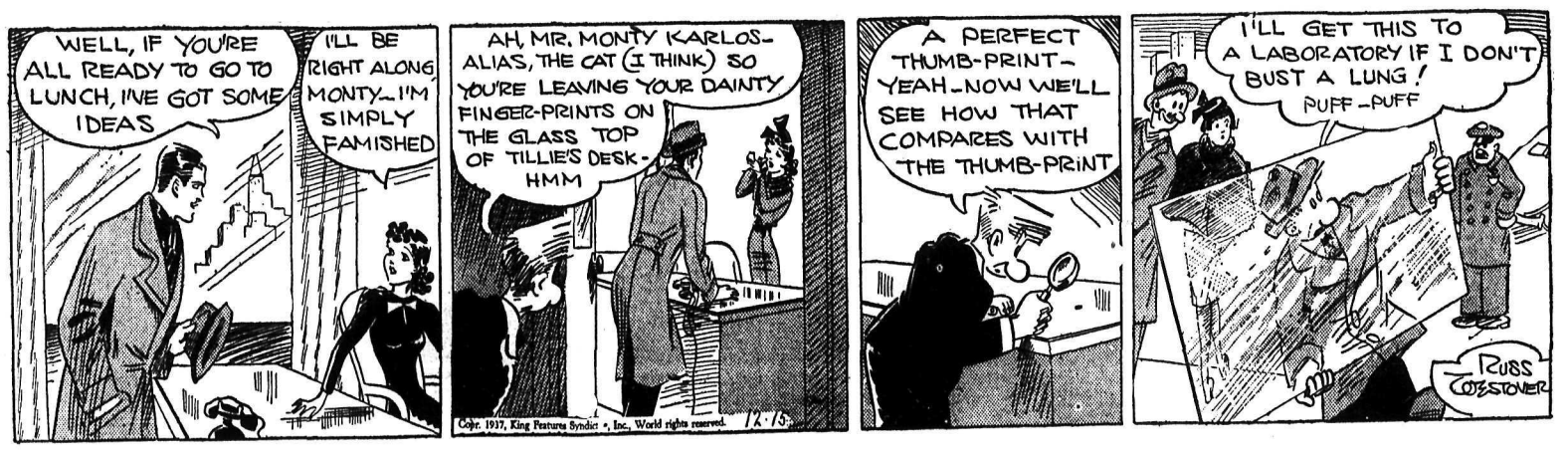

By Russ Westover

BRINGING UP FATHER

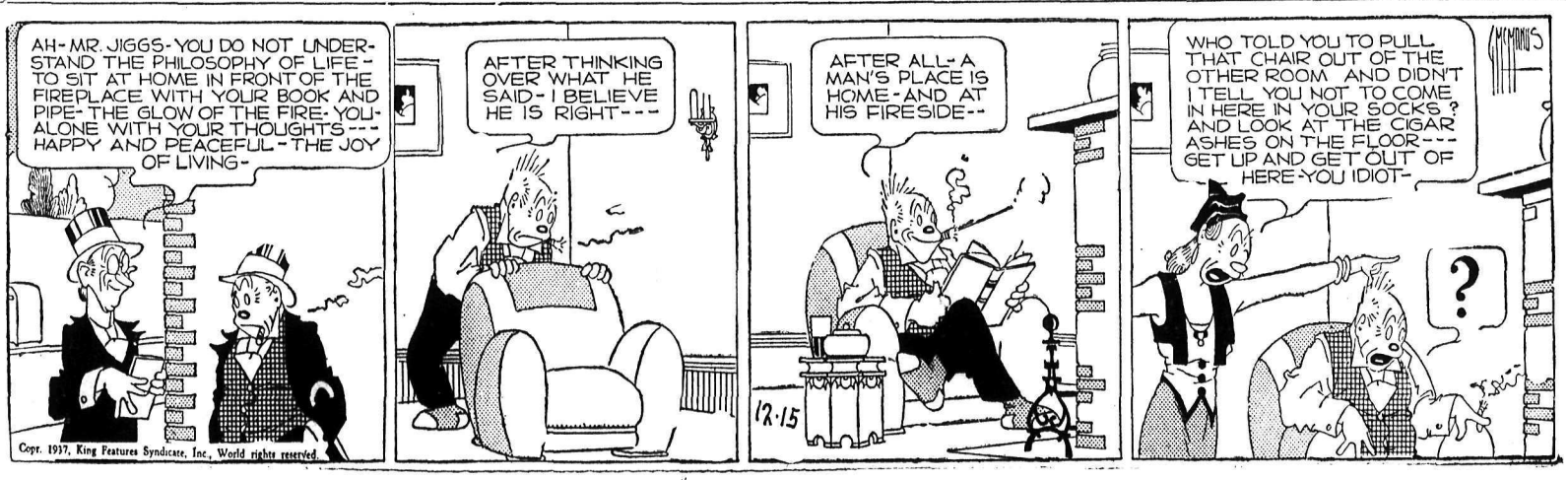

By Geo. McManus

Cranbrook Nurses Present Gay Play

CRANBROOK, B. C.—The nurses of the St. Eugene Training school presented a three act comedy "Adam's Evening," by Katharine Kavanaugh, in Cranbrook auditorium, Wednesday evening to a well-filled hall. The play was directed by W. M. Hutchison of Lumberton, and proceeds will go to hard-surfacing the tennis court at the Nurses' home.

Stewart Flett, who played the title part with comic desperation, won the entire sympathy of the audience. The part of his wife Anna, was well handled by Miss Doris Hutchison. Miss Clara Mogunsen entered with spirit into the part of Mamma and was most intimidating.

Miss Jean Moscovitch played the role of Rosita, who was torn between worry and sleepiness from the dose of powders administered by Mamma, very convincingly. Lloyd Burgess made a properly hysterical jealous husband.

The part of Mr. Cokes was well handled by Eddie Currie, and his wife who accepted him as second choice after the insurance, was convincingly played by Miss Katherine Smith.

Gertie, played by Miss Dora Manners, provided a humorous little subject and did her own small bit towards complicating the affairs of Mr. Adams, as the slim little Negro maid, who wasn't above looking through keyholes, and Casper, Adam's dusky 'man', who aided Gertie with the complications, was well acted by Edward Walsh.

Elmer Green, the maniac, was convincingly played by Frank Wood.

Musical numbers were played during the program by Miss Ruth Northcott at piano; and selections of violin and piano by Miss Northcott, Miss Ruth Hardy and Gordon Finley. Violin selections were rendered by Gordon Finley.

Those acting as ushers were Miss Corinne Erickson, Miss Dorothy Thompson, Miss Josephine Bellinger, Miss Jean Hutchison, Miss Ella Goudreau, Miss Mary Marchuck, Stanley Whittaker, Cyril George, Miss Glendinning assisted with the make-up.

SEWING BEE IS HELD BY NEW DENVER'S W. A.

NEW DENVER, B. C. — The W. A. to St. Stephen's Anglican church held a "sewing bee" at the home of Mrs. N. C. Tattrie Dec. 7.

Lunch was served by Mrs. Tattrie, assisted by Miss Nellie Alywin.

Members present were Mrs. F. Browne, president; Mrs. L. W. Sells, Mrs. D. Powell, Mrs. C. I. Vandergrift, Mrs. R. W. Crellin, Mrs. S. Thomlinson, Mrs. B. Meers, Miss Willa Alywin, Miss B. Bell, Miss M. Meers, Mrs. C. Thring, and Mrs. Tattrie. One visitor, Miss Nellie Alywin, was present.

Insulin is under consideration as a preventive of common colds.

There are 213 religious sects in the United States.

Market and Mining News

Beatty Bros. Ltd. Profit for Year Totals $335,995

TORONTO, Dec. 14 (CP)— Net profit of $335,995 for the year ended August 31, 1937, after all charges is reported by Beatty Bros Limited compared with $169,115 in the previous year. After deducting $107,572 distributed as dividends on the first and second preferred stock, earnings were equal to $1.63 a common share compared with 44 cents in 1936.

The company reported total sales were 23 per cent greater than in the previous year.

CORN GAINS

CHICAGO, Dec. 14 (AP)—Higher prices on corn was the most conspicuous feature of grain trading today.

Attention focussed largely on the great discount of United States corn under Argentine corn, together with likelihood of broadening of export demand for corn from this country. Extremely favorable corn-hog and corn-cattle feeding ratios also received much notice.

At the close, Chicago corn futures were ⅝-1⅜ above yesterday's finish, December 56¾-56⅞; May 58⅞; wheat ¼-1½ advanced, December 95⅞-96, May 92⅝-92¾; and oats unchanged to ⅛ higher.

Montreal Produce

MONTREAL, Dec. 14 (CP)—Spot: Butter, Quebec grass regraded 30-30¼.

Eggs, Ontario A-large 34A; A-medium 30A.

Butter futures steady and unchanged; December 30-30⅜.

CANADA GETS MONEY AT THREE-QUARTERS P. C.

OTTAWA, Dec. 14 (CP)—Tenders were accepted today by the Bank of Canada for $25,000,000 Dominion of Canada treasury bills due March 15, 1938, at an average discount price of 99.81276 giving an average yield of .761 per cent.

Wheat Rallies on Winnipeg Market

WINNIPEG, Dec. 14 (CP)— Renewed export buying of Canadian wheat, firmness at Chicago and scarcity of offerings in the December position featured trading on Winnipeg grain exchange today. December rallied almost five cents on a late buying flurry with final futures quotations 4⅞-1 cent higher, December at $1.25¼; May $1.16⅞-17; and July $1.11⅞.

World Exchanges

NEW YORK, Dec. 14 (CP)—Closing rates: (Great Britain in dollars, others in cents): Great Britain demand 4.99 13-16, cables 4.99 13-16, 60-day bills 4.99 1-16; France demands 3.39 7-16, cables 3.39 7-16; Italy demands, 5.26½; cables 5.26½.

Demands — Belgium 17.01; Germany free 40.34, registered 21.55, travel 25.85; Holland 55.63; Norway 25.12; Sweden 25.77; Denmark 22.32; Finland 2.22½; Switzerland 23.13; Portugal 4.54½; Greece .92¼; Poland 18.98; Czechoslovakia 3.51¾; Jugoslavia 2.35; Austria 18.93N; Hungary 19.90; Rumania .75; Argentine 33.32N; Brazil free 5.55N; Tokyo 29.13; Shanghai 29.65; Hong Kong 31.27; Mexico City 27.80; Montreal in New York 100.00; New York in Montreal 100.00.

(N)—Nominal.

Want Ads Get Results

METALS HIGHER

MONTREAL, Dec. 14 (CP)—Buyers stirred up a few gains in metals and utilities in today's stock market but other divisions drifted quietly lower.

Montreal Power advanced a point to 31. Gatineau and Brazilian ruled steady to fractionally higher but Gatineau preferred tumbled more than a point to 74.

Noranda, Nickel and Hollinger finished fractionally better. Smelters sold off ½.

Off fractions to more than a point were Imperial Oil, International Pete, Dominion Steel B, United Steel, Price Brothers, National Steel Car and St. Lawrence Corp. preferred.

Vancouver Dull

VANCOUVER, Dec. 14 (CP)— In one of the dullest full-day sessions of the year prices closed unchanged to a few cents lower on Vancouver stock exchange today. Sales volume slipped below the 100,000-mark as only 67,171 shares changed hands.

Calgary & Edmonton Oil at 2.65. Calmont at 49, Okalta at 1.53 and and A. P. Consolidated at 28 each lost 2 cents, while Model at 35 and Davies Petroleum at 40 both dipped 3. Royalite dropped 75 cents at $43.50 while Vulcan at 1.15 and Commonwealth at 36 were down 1. Other leading issues were quiet and unchanged.

Premier was the only active gold but held steady at 1.86. Bralorne was off 5 at 7.90 while unchanged mines included Pioneer at 2.90, Big Missouri at 37, Sheep Creek at 90, Minto at 3 and Cariboo Gold Quartz at 1.68.

Base metals firmed in late dealings. Pend Oreille added up 4 at 1.93 and Reeves MacDonald 1 at 34. B. C. Nickel at 9, Grandview at 8 and Nicola at 5¼ remained unchanged.

SIMCOE, Ont., (CP)—Consideration to the building of a new Roman Catholic separate school was held here recently. Six trustees were elected.

SIT-DOWN STRIKE IN PARIS STORES

PARIS, Dec. 14 (CP-Havas) — Striking workers occupied the city's department stores today in a surprise sit-down movement. All the city's big stores were affected.

TORONTO FIRM

TORONTO, Dec. 14 (CP)— Stocks held firm to strong in quiet trading on Toronto market today.

Dome closed 1¾ higher at 51. Lake Shore advanced 1¾ to 50¾ and Hollinger and McIntyre registered minor gains. O'Brien gained 30 cents at 5.75.

Nickel, Noranda and Hudson Bay closed higher by fractions and Pend Oreille, Sherritt and Waite-Amulet finished on the up side. Ventures lost 15. Eldorado silver backed up 7 to 2.18.

Distillery issues, Ford A, C. P. R. and Refinery Oils, with exception of British American, held steady.

Vancouver Wheat

VANCOUVER, Dec. 14 (CP) — Vancouver wheat cash prices:

	Straight	Tough
No. 1 hard	131⅞	129⅞
No. 1 nor.	131⅞	129⅞
No. 2 nor.	127⅜	125⅜
No. 3 nor.	112⅞	110⅛
No. 4 nor.	103⅜	100⅝
No. 5 wheat	93⅜	90⅝
No. 6 wheat	83⅜	80⅝
Feed	73⅜	70⅝

Dividends

American Brake Shoe & Foundry Co., $1.40 a share on the common stock.

Howe Sound Co., holding company for mining securities, an extra dividend of 75 cents a share on capital stock and the regular quarterly dividend of 75 cents.

Canada Bread, 1st preferred, $1.25.

Canada Bread "B" preferred, 62½ cents plus 12½ cents.

BELLEVILLE, Ont., (CP)— Tularemia, rabbit fever communicable to humans through skin abrasions or cuts, is reported prevalent among rabbits in this district. The germ is destroyed by heat.

NEW YORK SHAKY

NEW YORK, Dec. 14 (CP)—The stock market shifted aimlessly during the greater part of today's session, although late buying in major steels helped balance the list.

More year-end tax selling tended to keep speculative forces in a waiting frame of mind, the theory being that adjustments for income returns may obstruct any substantial upward push over the next two weeks.

Most traders failed to work up a fever over Japanese complications. The belief was general in the financial sector that the affair of the bombed American ships will be settled with apologies and reparations from Tokyo.

While there was a wide assortment of losers at the close, the Associated Press average of 60 stocks managed to emerge .1 of a point higher at 44.7. Dealings were quiet from the start, transfers totalling 896,330 shares compared with 1,017,284 yesterday.

London Close

LONDON, Dec. 14 (AP)—Trading in the stock exchange continued on a small scale and price movements were mixed at the close. The late decline in Wall Street Monday had a depressing effect and support was lacking. Trans-Atlantic issues were quiet.

Closing: Brazilian $13½; C. P. R. $8; Int. Nickel $42⅝; U. S. Steel $56; Anglo Dutch 29s; Brit. Am. Tob. 101s 6d; Gold Fields 73s 1½d; East Geduld £9⅞; H. B. C. 24s 6d; Royal Dutchess £38¾; Woolworth 68s.

Bonds: British 2½ p.c. Consols £74 5-16; 3½ p.c. War Loan £101½; Funding 4s 1960-90 £112⅛.

OIL SHARES LOWER

CALGARY, Dec. 14 (CP)— Oil shares continued lower on the Calgary stock exchange today. Transfers totalled 41,636 shares. Calmont at 50 and Okalta at 1.53 each lost two; Prairie was down 1½ at 36, while Commoil at 48, Firestone 19 and McDougall at 22 each lost a point. Highwood gained 2 at 19, and Commonwealth a point at 37; and Globe fractionally at 16.

U.S. DOLLAR STEADY

LONDON, Dec. 14 (AP)—United States dollar closed net unchanged at $4.99¾ to the pound today. A similar rate was quoted for sterling in New York overnight.

French francs ended 147.09 to the pound against 147.16 yesterday.

FRENCH FRANC DECLINES

NEW YORK, Dec. 14 (CP)—The Canadian dollar gained 1-64 cent to parity while the pound sterling rested unchanged at $4.99¾ and the French franc declined ⅛ point to 3.39½ cents.

MARKETS AT A GLANCE

By The Canadian Press

Toronto and Montreal — Golds slightly higher; other indices steady.

New York — Stocks slightly higher.

Winnipeg — Wheat up 4⅞ cents to one cent.

Toronto — Bacon hogs off truck steady at 8.25.

London — Bar silver higher; other metals lower.

New York — Silver, lead and zinc unchanged; export copper higher.

Montreal — Silver higher.

New York — Cotton, sugar and coffee higher; rubber lower.

New York — Canadian dollar up 1-64 to par.

Exchanges

MONTREAL, Dec. 14 (CP)—British and foreign exchange closed steady today. Nominal rates for large amounts:

Australia, pound, 3.9905.
France, franc, .0339.
Germany, reichsmark, .4033.
Great Britain, pound, 4.9982.
Holland, florin, .5563.
India, rupee, .3775.
New Zealand, pound, 4.0226.
South Africa, pound, 4.9731.

(Compiled by The Royal Bank of Canada.)

Calgary Livestock

CALGARY, Dec. 14 (CP)—Receipts to noon: Cattle 88; calves 2, hogs 17, sheep 29.

Cattle market barely established. Common butcher steers 3.00-3.50; common to medium heifers 2.50-3.75; good cows 2.75-2.90; good veal calves 4.00-4.50; medium stock steers 3.00.

No hog sales; Monday's prices: Selects 8.50; bacons 8.00; butchers 7.50.

HUDSON BAY DIVIDENDS

WINNIPEG, Dec. 14 (CP)— The Hudson Bay company in London today authorized distribution on Jan. 1 next of one-half year's preference dividends, according to private cable received here. Dividends amount to 2½ per cent on preference shares valued at £1,400,000 (approximately $7,000,000) and £35,000 (approximately $175,000) will be distributed.

WHOLESALE PRICE INDEX UP

OTTAWA, Dec. 14 (CP)—The Dominion bureau of statistics today reported its index of wholesale prices advanced from 82.5 to 82.7 the week ended December 10 where it compared with 77.9 a year before.

Metal Markets

LONDON, Dec. 14 (AP)—Closing: Copper, standard spot £39 7s 6d, off 5s; future £39 12s 6d, off 3s 9d; electrolytic spot, bid £43 5s, asked £44 5s, both off 15s.

Tin spot £193 5s, future £192 15s, both off £2 5s.

Bids: lead spot £15 13s 9d, future £15 17s 6d, both off 7s 6d.

Zinc spot £14 17s 6d; future £15 2s 6d, both unchanged.

Bar gold declined 1 penny at 139s 10d; sterling price equivalent to $34.94.)

Bar silver 18 11-16d, up 3-16.

NEW YORK—Copper steady: electrolytic spot and future 10.25-11; export 9.87½.

Tin easy spot and future 43.50-62½.

Lead steady; spot New York 5-5.05; East St. Louis 4.85.

Zinc steady; East St. Louis spot and future 5.00. Quicksilver 82.00-84.00.

Wolframite 24-26 nominal.

Bar silver 44¾, unchanged.

MONTREAL — Spot: copper, electrolytic 11.50; tin 45⅞; lead 4.90; zinc 4.75; antimony 16; per 100 pounds F. O. B. Montreal, five-ton lots.

Bar gold in London unchanged at $34.96 an ounce in Canadian funds; 139s, 10d in British. The fixed $35 Washington price amounted to $35 in Canadian.

Silver futures closed steady today, unchanged to 40 points up. No sales. Bid: May, 40.20.

WINNIPEG GRAIN

WINNIPEG, Dec. 14 (CP)—Grain futures quotations:

	Open	High	Low	Close
WHEAT:				
Dec.	120	125¼	119¾	125¼
May	115¼	117	114⅞	116⅞
July	110⅞	111⅞	110⅛	111⅞
OATS:				
Dec.	46¼	46⅝	46⅛	46½
May	45⅜	45¾	45⅜	45¾
July	43	43⅛	43	43⅛
BARLEY:				
Dec.	58¼	59	58¼	59
May	58⅛	58⅞	58	58⅝
July	—	—	—	56¼
FLAX:				
Dec.	—	—	—	167
May	—	—	—	170
RYE:				
Dec.	74⅜	75	73½	75
May	76⅜	77¼	75⅜	77⅛
July	76	76⅜	75½	76⅛

CASH PRICES:

WHEAT — No. 1 hard and No. 1 nor. 137⅞; No. 2 nor. 133⅞; No. 3 nor. 117¼; No. 4 nor. 107¼; No. 5, 95⅞; No. 6, 86⅞; feed 76⅞; No. 1 Garnet 120¼; No. 2 Garnet 117¼; No. 1 durum 89⅞; No. 1 A. R. W. 98⅞; No. 4 special 103¼; No. 5 special 90⅞; No. 6 special 81⅞; track 134⅞; screenings $5 per ton.

OATS — No. 2 C. W. 48½; No. 3 C. W. 43⅝; Ex. 1 feed 43¾; No. 1 feed 41⅝; No. 2 feed 39¼; No. 3 feed 37¼; track 46½.

BARLEY — Malting grades: 6-and 2-row Ex. 3 C. W. 59; others: No. 3 C. W. and track 57; No. 4 C. W. 56; No. 5 C. W. 55; No. 6 C. W. 54.

FLAX — No. 1 C. W. and track 167; No. 2 C. W. 163; No. 3 C. W. 142; No. 4 C. W. 137.

RYE — No. 2 C. W. 75.

Vancouver Unlisted

	Bid	Ack
Bayonne	.09	.12
Durango	.06	.06½
Euphrates	—	.04
Royal Can	.17	.18
Winslow	.—	.10

Board of Trade Meets at Dinner Session, Creston

CRESTON, B. C.—Members of Creston board of trade were out in strength for the dinner session Tuesday, with Present Col. E. Mallandaine in charge.

Resolutions passed at the November meeting asking that a new customs building be erected at Rykerts next year, and that the customs offices at that port, as well as Porthill, Ida., be placed on an 8 a.m. to 10 p.m. basis, were feature business. In connection with Porthill, a letter has been sent the Commercial club at Bonners Ferry, asking them to get busy with the authorities at Washington, D.C.

In the making out of a case for the new building and improved service, figures have been obtained on the traffic through these two ports. For the 12 months ended November 30, it is shown that 33,357 persons entered and 32,886 left Canada.

Canadian autos coming in for the same period totalled 5471, and Canadian autos leaving were 5481. Foreign cars entering were 4178. Foreign autos passing into the United States were 4206. Other vehicles coming into British Columbia were 652. Other vehicles entering Idaho at Rykerts were 660. Total vehicles passing each way, 22,648. Total passengers travelling north and south, 66,243.

All the facts in the case have been submitted the federal minister of public works and the minister of customs at Ottawa, as well as Hon. H. H. Stevens, M.P. for East Kootenay.

President Mallandaine reported on his recent visit to Victoria when he conferred with the deputy minister of public works as to the control of parking and maintenance of Canyon street which the department claims is a provincial highway and therefore subject to provincial regulation.

James Cook and J. E. VanAckeren reported for the schools' committee, urging a large turnout Saturday for the election of trustees for the new consolidated school district. J. G. Connell reported for the highways committee, stating travel conditions, while far from perfect, showed improvement during the past season.

For the committee on agriculture, F. V. Staples got through a resolution of enquiry to the federal department of agriculture, asking what it is proposed to do, and when, in connection with the demonstration station on the dyked lands which was promised for last September.

Guy Constable for the same committee spoke of his visit to Calgary, where he attended the annual meeting of the Alberta Pool Elevators.

The board's annual meeting the second Tuesday in January, will be preceded by the usual banquet and arrangements for this event will be made by Messrs. A. W. Dickinson and Dr. G. G. McKenzie of the board's entertainment committee.

Money

By The Canadian Press

Closing exchange rates:

At Montreal — Pound 4.99 13-16, U. S. dollar 1.00 1-64; franc 3.39.

At New York — Pound 4.99 13-16; Canadian dollar 1.00; franc 3.39 7-16.

At Paris — Pound 147.22 fr.; U. S. dollar 29.45¼ fr.; Canadian dollar 29.45 fr.

In Gold — Pound 12s 2d; U. S. dollar 59.16 cents; Canadian dollar 59.12 cents.

Toronto Stock Quotations

MINES	
Aldermac Copper	.46
Alexandria Gold	.02⅜
Amm Gold	.19
Anglo Huronian	3.50
Argosy Gold	.27
Arntfield Gold	.21
Astoria Rouyn	.04½
Aztec Mining	.07
Bagamac Rouyn	.18
Bankfield Gold	.61
Base Metals	.19
Beattie Gold	1.28
Bidgood Kirk	.39
Big Miss	.36
Bobjo Mines	.09½
Bralorne Mines	8.00
Brett Treth	.10½
Buffalo Ank	11.90
Bunker Hill Ex	.15
Can Malartic	.98
Cariboo Gold Q	1.63
Castle Treth	.56
Central Pat	2.40
Chibougamau	.33
Chromium M & S	.45
Coast Copper	2.60
Coniagas Mines	1.87
Coniaurum Mines	1.41
Cons M & S	55.50
Dom Mines Ltd	50.50
Dom Explorers	.03⅝
Dorval Siscoe	.20
East Malartic	1.00
Eldorado Gold	2.18
Falconbridge Nickel	5.00
Federal Kirk	.12
Francoeur Gold	.46
Gillies Lake	.13¾
God's Lake Gold	.48
Gold Belt	.25
Granada Gold	.06
Grandoro Mines	.05
Gunnar Gold	.80
Hard Rock Gold	.98
Harker Gold	.11
Hollinger	13.00
Howey Gold	.26
Hudson Bay M & S	22.75
Int Nickel	42.90
J M Con	.18
Jack Waite	.40
Jacola Gold	.20½
Kerr Addison	1.62
Kirkland Lake	1.23
Lake Shore M	51.00
Lamaque Contact	.03¾
Lapa Cadillac	.42
Leitch Gold	.81
Lebel Oro	.14½
Little Long Lac	4.85
Macassa Mines	4.75
MacLeod Cockshutt	1.22
Madsen R L Gold	.34
Man & East	.02½
Mandy	.15
Malrobic Mines	.01⅜
McIntyre Porc	37.50
McKenzie R L	.93
McVittie Graham	.14½
McWatters Gold	.32
Mining Corp	1.80
Minto Gold	.03¼
Moneta Porc	2.08
Morris Kirk	.18
Nipissing Mining	1.99
Noranda	48.50
Normetal	.82
O'Brien Gold	5.75
Omega Gold	.37
Pamour Porc	3.30
Parkhill Gold	.10
Paulore M	.15
Paymaster Cons	.49
Pend Oreille	1.96
Perron Gold	1.13
Pickle Crow Gold	5.30
Pioneer Gold	2.88
Premier Gold	1.87
Powell Rouyn	1.64
Preston East Dome	1.06
Quebec Gold	.43
Read Authier	3.85
R L Gold Shore	.22
Reeves Mac	.31
Reno Gold	.60
Ritchie Gold	.02½
Roche Long Lac	.10½
San Antonio Gold	1.35
Shawkey Gold	.25
Sheep Creek Gold	.92
Sherritt Gordon	1.31
Siscoe Gold	3.25
Smelters Gold	.01¾
Sladen Malartic	.85
Stadacona Rouyn	.48
St Anthony	.13½
Sudbury Basin	2.80
Sullivan Cons	1.00
Sylvanite	2.97
Tashota Goldfields	.03½
Teck Hughes Gold	5.15
Toburn Gold	2.20
Towagamac	.45⅛
Ventures Ltd	5.80
Waite Amulet	1.45
Whitewater	.05½
Wright Hargreaves	7.40
Ymir Yankee Girl	.21
OILS	
Ajax	.26
A P Con	.27
Brit American Oil	21.00
British Dom	.14
Brown Oil	.40
Calmont Oil	.49
Calgary & Edmonton	2.65
Chem Research	.35
Commonwealth	.36
Dalhousie	.65
Eastcrest Oil	.12½
Foundation Pete	.20
Foothills G & O	.81
Highwood Sarcee	.15
Home Oil	1.34
Imperial Oil	17.75
Int Pete	28.60
Lowery Pete	.18
McColl Frontenac	11.00
Merland	.08
Model Oil	.38
Monarch Roy	.20
Nordon	.14
Okalta Oils	1.52
Pacalta	.11½
Pantepec	4.75
Royalite Oil	44.00
Southwest Pete	.50
Texas Can	1.30
United Oil	.19
Vulcan Oil	1.15
INDUSTRIALS	
Abitibi Power	190
Beatty Bros	14½
Bell Telephone	165½
Brazilian Traction	13⅛
Brew & Dist	4¾
Brewing Corp	1.30
Brewing Corp pfd	13¾
B C Power A	33⅜
B C Power B	4¼
Building Products	45¼
Can Bakeries A	3
Can Bakeries pfd	42
Canada Bread Co	3¼
Can Bud Malting	8
Can Car & Fdy	8⅝
Can Cement	9
Can Cement pfd	94½
Can Dredge	31
Can Malting	34
Can Pacific Rly	7⅞
Can Ind Alc A	4½
Can Ind Alc B	3¼
Can Wineries	3⅝
Carnation pfd	98⅛
Cons Bakeries	15½
C M & S	55½
Cosmos	20
Dom Bridge	29
Dom Stores	5¼
Dom Tar & Chem	6⅞
Dom Tar & Chem pfd	80
Dist Seagrams	14¾
Fanny Farmer	20½
Ford of Canada A	16
General Steel Wares	8⅞
Goodyear Tire	75
Gypsum L & A	6
Harding Carpet	3¾
Hamilton Bridge	7
Hamilton Bridge pfd	57
Hinde Dauche	15¾
Hiram Walker	40
Int Metals	7
Int Milling pfd	99½
Imperial Oil	17½
Imperial Tobacco	13½
Loblaw A	23¼
Loblaw B	21¼
Kelvinator	13½
Maple Leaf Milling	2½
Massey Harris	6⅜
McColl Frontenac	11
Montreal Power	30¾
Moore Corp	31¼
Nat Steel Car	29¾
Ont Steel Prods	9
Ont Silk Net	6
Page Hersey	88
Power Corp	14¾
Pressed Metals	19½
Steel of Canada	64⅛
Standard Paving	2⅝

Dow-Jones Averages

	High	Low	Close	Change
30 Industrials	124.25	121.85	123.50	—up .67
20 Rails	31.58	31.10	31.30	—unchgd
20 Utilities	21.53	21.15	21.35	—off .15
40 Bonds	— —	— —	93.58	—off .05

Montreal Stock Exchange

INDUSTRIALS	
Alta Pac Grain	2¼
Assoc Brew of Can	11½
Bathurst P & P A	10½
Bell Telephone	165
Brazilian T L & P	13⅜
B C Power A	33¾
B C Power B	5
Building Products	45¼
Canada Cement	9
Can Cement pfd	94⅜
Can North Power	18
Can Steamship	2¾
Can Steamship pfd	9
Canadian Bronze	33½
Can Car & Fdy	6¾
Can Car & Fdy pfd	20
Can Celanese	16¼
Can Celanese pfd	106
Can Ind Alc A	4½
Can Ind Alc B	3¾
Can Pac Rly	8
Cockshutt Plow	8½
Con Min & Smelting	55
Distillers Seagrams	14⅞
Dominion Bridge	28¾
Dominion Coal pfd	18¾
Dom Steel & Coal B	13¾
Dominion Textile	76
Dryden Paper	7½
Famous Players C C	35
Foundation C of C	13
Gatineau Power	10¼
Gen Steel Wares	9
Gatineau Power pfd	74½
Gurd Charles	7
Gyp Lime & Alab	6
Hamilton Bridge	7⅛
Hamilton B pfd	57
Howard Smith Paper	13
Holt Renfrew	20
H Smith Paper pfd	98
Imp Tobacco of C	13⅛
Inter Nickel of Can	42⅞
Lake of the Woods	17
Lake Sulphite	9
Massey Harris	6¾
McColl Frontenac	11
Montreal L H & P	30⅞
National Brew Ltd	38½
Nat Brew pfd	41
Nat Steel Car	30
Ogilvie Flour Mills	216
Ogilvie Flour new	27½
Ontario Steel Prods	12
Pato Consolidated	2.20
Power Corp of Can	14½
Placer Developments	14½
Quebec Power	15½
St Lawrence Corp	4½
St Law Corp pfd	15
St Law Paper pfd	44
South Can Power	13¼
Shawinigan W & P	19½
Steel of Can	64⅞
Steel of Can pfd	56½
Western Grocers	50
BANKS	
Bank of Canada	58⅛
Canadienne Nationale	160
Commerce	167
Dominion	205
Imperial	210
Montreal	198
Nova Scotia	300
Royal	179
Toronto	245
CURB	
Abitibi P & P Co	1.90
Abitibi 6 pfd	18¼
Beauharnois Corp	6¼
Bathurst P & P B	4
Brew & Dist Van	4⅞
Brew Corp of Can	1¼
Brew Corp of Can pfd	17
British American Oil	21½
B C Packers	10
Can Malting Ltd	34
Can Marconi	115
Can Dredge & Dock	30
Can Vickers	4
Can Wineries	3¾
Cons Paper Corp	6⅛
Dominion Stores	5½
Donnacona Paper A	6½
Donnacona Paper B	6
Fairchild Aircraft	4½
Ford Motor A	16
Fraser Co Ltd	12½
Imperial Oil	17⅝
Inter Petroleum	28⅝
Inter Utilities A	8
Inter Utilities B	.85
McColl Frontenac pfd	88¾
Mitchell Robt	14
Page Hersey Tubes	87½
Royalite Oil	44
Thrift Stores	.25
United Dist of Can	1
Walker-God & W	40
Walker-Good pfd	18½

Quotations on Wall Street

	High	Low	Close
Al Chem	159	155	159
Am Can	75	72½	74
Am For Pow	4⅛	4	4⅛
Am Mac & Fdy	15¼	14⅞	15¼
Am Smelt & Re	47¼	46¾	47⅝
Am Tel	146½	145¾	145¾
Am Tob	63¼	61½	63¼
Anaconda	31	30⅛	30¾
Atchison	40	38⅞	39⅛
Auburn Motors	4⅛	3⅞	4⅛
Av Corp	3½	3½	3½
Baldwin	8¾	8⅜	8⅝
Balt & Ohio	12¼	11⅞	12
Bendix Av	12¾	12½	12⅝
Beth Steel	56½	54⅞	55¾
Borden	17⅜	17⅛	17⅛
Can Dry	14	13½	14
Can Pac	8⅛	8	8⅛
Cerro de Pasco	39½	38¼	39
Ches & Ohio	38½	38¾	38
Chrysler	55½	52¾	54⅝
Con Gas N Y	24½	23¼	24⅛
Corn Prods	63	62	63
C Wright pfd	3¾	3½	3⅝
Dupont	112	110	112
East Kodak	159¾	158¼	159¾
El Pow & Lt	13¼	12⅞	13
Erie	7½	7⅜	7⅜
Ford Eng	5⅛	5⅛	5⅛
Ford of Can	15⅞	15⅞	15⅞
First Nat Stores	30	29⅜	29⅜
Freeport Texas	21¼	21¼	21¼
Gen Elec	42⅝	41⅜	42½
Gen Foods	31	30¾	30¾
Gen Motors	33⅜	32⅜	33
Goodrich	16⅜	15¾	15¾
Granby	4	4	4
Great Nor pfd	25⅛	24¼	24½
Hecker Prods	6¼	6⅛	6⅛
Howe Sound	49	47¼	47¼
Hudson Motors	7	6⅞	6⅞
Inter Nickel	43¼	42½	43⅛
Inter Tel & Tel	7⅜	7⅛	7¼
Kenn Cop	36¾	36⅛	36¾
Kresge S S	16	15¾	15⅞
Kroegger & Toll	16⅛	16	16⅛
Mack Truck	21	20½	21
Milwaukee pfd	1	1	1
Mont Ward	33½	32⅜	33
Nash Motors	11	10⅝	10⅞
Nat Dairy Prods	14¼	13⅞	14¼
N Pow & Lt	8¼	8	8¼
N Y Central	19⅜	18⅝	18⅞
Pac Gas & El	26¾	26	26¾
Pack Motors	4⅞	4¾	4⅞
Penn R R	21¾	20⅞	21⅜
Phillips Pete	39	38⅛	38¼
Pure Oil	11	10⅝	10⅝
Radio Corp	6¾	6½	6¾
Radio Keith Or	4⅜	4⅜	4⅜
Rem Rand	14	13½	13¾
Safeway Stores	21¼	20½	20½
Shell Un	16½	16⅛	16½
S Cal Edison	21½	21	21⅜
South Pac	22⅛	21⅜	21⅞
Stan Oil of Cal	28½	28¼	28½
Stan Oil of Ind	33	32¾	33
Stan Oil of N J	43¾	42½	43¾
Stew Warner	10⅛	10	10
Studebaker	5⅜	5⅛	5⅛
Texas Corp	38⅝	37¾	38⅝
Texas Gulf Sul	28⅜	27¾	28⅜
Timken Roll	42½	41¼	41¼
Under Type	51½	51	51½
Un Carbide	72¼	71	71
Un Oil of Cal	19½	19⅛	19⅜
Un Aircraft	23¼	22¼	22⅞
Un Biscuit	17	17	17
Un Pac	84¾	84¼	84¼
U S Pipe	28½	27½	27⅞
U S Rubber	26½	26	26¼
U S Steel	56⅝	55¼	56⅛
Van Steel	16¼	16	16⅛
Warner Bros	7¼	7	7¼
West Elec	106½	104⅛	104¾
West Un	24¾	23⅛	24
Woolworth	38⅜	37½	38⅛
Wrigley	61	61	61
Yellow Truck	10¼	10	10¼

Vancouver Stock Exchange

LISTED	Bid	Ask
A P Con	.28	.29
Amal Oil	.05	.06¼
Aztec Mining Co	.06½	.07
Big Miss	.37	.38
Brit Dom Oil	.15	—
Bralorne Gold	7.90	8.00
Brew & Dist	4.75	—
B R Con	.02¾	.03½
C & E Corp	2.65	2.70
Calmont Oil	.49	.50
Cariboo Gold	1.69	1.70
Coast Brew	12.75	12.80
Commonwealth Oil	.36	.37
Dentonia Mine	.10½	.11
Gold Belt Mines	.25	.30
Hargal Oil	.25	—
Home Oil	1.35	1.40
Int Coal	.21	—
Island Mount	.70	.74
Koot Belle	—	1.00
Mak Siccar	.01½	—
McDougal Segur Ex	.22	.22½
McLeod Oil	.20	.30
Minto Gold	.03	.03¼
Model Oil	.35	.40
Pioneer Gold	2.90	2.95
Premier Gold	1.86	1.88
Premier Border	.01¼	.01½
Quatsino	—	.03¾
Relief Arlington	.14	.17
Reno Gold	.59	—
Reeves Mac	.34	—
Sally	.06	.10
Salmon Gold	.06	.07½
Sheep Creek	.90	—
Silbak Premier	2.00	2.05
Spooner Oil	—	.30
Vanalta Ltd	—	.08½
Vidette	.11	.13
Wesko	.08	—
Ymir Yankee Girl	.22	.24
CURB		
Anaconda	.09⅛	.09¼
Assoc Oil	.06	—
Baltac Oil	.04	—
Beaver Silver	—	.01
B C Nickel	.09	.10
B R Mount	—	.04½
Capital Estates	3.25	—
Congress	.02	—
Crows Nest new	.03½	.04½
Dalhousie Oils	.70	.72
Davies Pete	.40	.42
East Crest Oil	.12	—
Fairview Amal	.04	.05
Federal Gold

CHOCOLATES

of the best makes of the finest assortments and all in lovely gift boxes—

60c to $7.50

Mann, Rutherford Drug Co.

Hornets Squelch Grocers 45-23 in Senior Hoop Go

Clamping on the pressure from the opening whistle Hornets, senior basketball squad, flashed to a 45-23 win over Grocers at the Recreation hall Monday night.

A new scoring record for the hall was set up when Fred Graves knocked over Jim Cherrington's record by one point, with 19 points. The girls' record of 18, is held by Eva Henrickson.

Teams and scorers were:

Hornets — Graves, 19; Frank Jones, 8; Foster Mills, 8; George Bishop, 6; and Bill Townsend, 4.

Grocers — McQuaig, 13; M. Goepel, 6; Sandy Martin, 4; C. Baker and Peters.

Steve Smith and Howard Campbell were referees.

The Chinese imperial cookbook is said to comprise 96 volumes and to weigh more than a ton.

Give a KODAK for Christmas

Few gifts would be more appreciated by the average boy and girl, man or woman, than a Kodak.

We have them in all sizes and styles—

Brownies as low as $1.25

Kodaks as low as $5.00

We shall be pleased to show them to you.

Allen's Art Shoppe

Headquarters for Christmas Gifts

Wounded Deer Runs Two and Half Miles to Boat, Then Dies

Now Kootenay nimrods have deers that after being wounded, struggle along to the hunter's boat before giving up the ghosts, just to save the hunters the trouble of carrying them. Two and a half miles from his boat, Jim Heuston of Balfour, recently shot and badly wounded a fine two-point black tail. The buck fled, but Heuston, following the trail of blood, found it obligingly dead near his boat.

In Quito, Ecuador, women tip their hats to men.

TRAIL SOCIAL

By MRS. H. S. ALLEN

TRAIL, B.C., Dec. 14—Mrs. Alex T. Smith, Nelson avenue, was hostess to the Friendly Sewing circle Friday night. At the conclusion of a pleasant social evening, Mrs. Smith served dainty refreshments. The members present were Mrs. Paul Jones, Mrs. Clifford Carr, Mrs. Stanley Moore and Mrs. Howard Allen.

The home of Mr. and Mrs. Emil Grams, Fifth avenue, was the setting Saturday for the evening wedding of Evelyn Elfrieda, daughter of Mr. and Mrs. Edward Wilsner of Weyburn, Sask., and Henry Schultz, son of Mr. and Mrs. Martin Schultz, also of Weyburn. The bride, who arrived in the city Saturday noon, was attired in wine colored taffeta, and carried a bouquet of 'mums. Mr. and Mrs. Grams were witnesses. Mr. and Mrs. Schultz will reside in Trail.

Mrs. S. Tugwood, Short street, left Monday morning for Tranquille.

Mrs. E. Levesque, Pine avenue, entertained the Nelson avenue circle of the Catholic Women's league last week, those present being Mrs. W. Aitken, Mrs. W. A. Young, Mrs. C. Catalano, Mrs. R. D. Reed, Mrs. James Hall, Mrs. George Bergeron, Mrs. W. Girard and Mrs. W. Baril. Riverside circle met at the home of Mrs. R. Biolli, Topping street, who had as her guests Mrs. W. McDonald, Mrs. E. J. Provost, Mrs. E. R. Matthews, Mrs. Phillips, Mrs. N. Wilmes, Mrs. S. R. Walley and Mrs. W. J. Sullivan. Mrs. V. Bayes was hostess to the East Trail circle, the members in attendance being Mrs. C. Gallagher, Mrs. C. Monahan, Mrs. W. Gaines, Mrs. P. Lagan, Mrs. H. Lynch, Mrs. F. Shankeruk, Mrs. A. Farnum, Mrs. B. Frie and Mrs. W. Waite. When the Central circle met Mrs. F. Lauriente, Mrs. K. Butorac, Mrs. N. Flagel, Mrs. J. Wood, Mrs. A. Frie, Mrs. John Shutek, Mrs. N. Ruelle, Mrs. H. Errington and Mrs. S. Stewart were the members present.

Forty-four tables were in play on Monday evening when the Knights of Pythias held another successful partner whist drive in the K.P. hall. Mrs. D. Hamer and Mrs. F. Ilott held high score for the evening; Mrs. W. Langlands and Mrs. E. Matthews, second; Mr. and Mrs. Duncan, consolation; and Mr. and Mrs. Shuler the special.

Mrs. Jack Fife, Fourth avenue, entertained about 15 friends Sunday evening on her 82nd birthday. A sing-song was a feature of the evening, the accompaniments being played by Mrs. Fife. At the conclusion delicious refreshments were served.

Mr. and Mrs. J. Donaldson, Annable, have had as their guest Mrs. W. J. Laurie of Cranbrook, who left Saturday for Nelson. While in Trail Mrs. Laurie also visited her brother and sister-in-law, Mr. and Mrs. William Cant.

The high school domestic science room was artistically decorated with yellow and bronze chrysanthemums Friday evening, when the teaching staffs of the Trail schools entertained. Bridge was the feature of the evening, 11 tables being in play, Miss Irene Savard being winner of first prize for ladies, and Miss Jean McKinnon taking second. The gentlemen's first and second awards were won by R. W. Nesbitt and F. J. Morrish, Mr. Nesbitt, president of the Teachers' association awarding the prizes. At the conclusion of the play refreshments were served, Mrs. A. E. Allison, Mrs. W. M. Cameron and Mrs. F. J. Morrish sharing the honors at the serving table. Miss Dorothy Williams and Miss Mavis Holloway were the committee in charge, Miss Cleada Graham, Miss Agnes Rossman and Miss Uda Avery assisting.

The Ladies' aid of East Trail United church met in the church hall last week, Mrs. J. McNeil and Mrs. L. Lennox being co-hostesses, and serving refreshments at the close of the meeting. Other members in attendance were Mrs. T. F. Cullen, Mrs. G. Palmer, Mrs. William Houston, Mrs. E. G. Crispin, Mrs. E. Stanton, Mrs. J. Chambers, Mrs. W. L. Benton and Mrs. J. Shaver.

Mrs. E. O. McGinity left Monday morning for Tranquille, where she will receive treatment.

At the annual meeting of the Women's association of Knox United church, held recently in the manse, Mrs. H. Clark was reelected president; Mrs. M. W. Lees and Mrs. R. R. Burns, honorary presidents; Mrs. D. Chalmers, first vice-president; Mrs. Lloyd Crowe, second vice-president; Mrs. W. H. Morton, secretary; Mrs. R. Wilby, assistant secretary; and Mrs. G. A. Burton, treasurer. Mrs. T. Temple, Mrs. C. Fransen, Mrs. W. Spooner, Mrs. Angus Johnston, Mrs. L. Crowe, Mrs. H. O. Hinch, Mrs. W. C. Aston, Mrs. M. Carpenter and Mrs. R. Wellwood were elected to serve on the executive, representing the three circles. Reports for the year were read which proved highly satisfactory, and donations were voted to the missionary and maintenance fund, Women's Missionary society, Community Chest and the Haley fund, and an allotment was set aside for Christmas cheer. Mrs. H. Clark was in the chair, and thanked all for their support. The next meeting will be held on January 29, 1938, and will be in the form of a tea.

R. & R. Grocery

Successors J. A. Irving & Co.

QUALITY GROCERIES AT SAVING PRICES

PHONE 161

FREE DELIVERY

Germany's Great War Hero Stricken

GENERAL ERICH LUDENDORFF, TODAY AND IN 1917

General Erich Ludendorff, stricken German world war commander is shown above as he appeared in 1917 as chief of German staff and as he looked in a recent photo.

DUBLIN WINS

DUBLIN, Dec. 14 (CP)—In an English Rugby Union game played here today Dublin University defeated Cambridge University 6-5.

LONDON, Ont. (CP) — No longer is knitting considered a "sissy" pastime by philosophical schoolboys. Pupils in two grades here receive instruction in the art of making dish cloths.

LINDSTROM GOES TO JERSEY CITY

NEW YORK, Dec. 14 (AP)—New York Giants announced today that Freddie Lindstrom, star third baseman and outfielder for the Giants from 1924 to 1932 had agreed to terms with Manager Bill Terry and would play the outfield for the Jersey City team of the International league, a Giant farm, in 1938.

Tea was first known to the English-speaking world as "chia".

News of the Day

Have a cartoon drawn of yourself Cathedral Bazaar, Tomorrow. (4064)

SKATING TODAY, 2 to 4 P. M. (4062)

Don't forget Christmas Eve Dance in Eagle Hall. (4070)

Order your 1938 calendar pads now. Nelson Stationery Co. (3767)

Central School Operetta, The Fairy Shoemaker, today, 2:15. (4055)

EDISON MAZDA LAMPS, F. H. SMITH, PHONE 666, 313 Baker St. (3766)

FOR CHRISTMAS CIGARS AND CIGTS., SEE VALENTINE'S (4065)

Relax at the GOLDEN GATE CAFE (4019)

MACO Cleaners make old clothes look like new. PHONE 288, FREE DELIVERY. (4054)

Redeem Your Civic Theatre Coupons tonight. Dec. 22 will be the last coupon night. (4047)

WEBB'S. Musical Instruments for Christmas Presents. 806 Baker St. (3998)

ELECTRICAL GIFTS FOR SISTER Curling Iron — Bed Lamp. McKAY & STRETTON (3942)

Christmas wrapped Chocolates and Tobaccos. BISHOP'S NEWS STAND (3777)

Clipshave Electric Razor has a two-way visible shaving edge. Comes in 32 & 110 Volts, $11.50. Hipperson's. (4022)

The ideal gift for the family, a Willis piano, time payment plan. KOOTENAY MUSIC HOUSE (4056)

Don't forget Liberals' Military Whist drive at Canadian Legion Hall, TONIGHT, at 8 o'clock. 25c admission. Good Prizes. (4051)

Tonight at Fairview Parish Hall, 3 one-act plays. Admission: Adults 35c; School Children 25c. Curtain rises at 8 p.m. (4067)

ORDER YOUR CHRISTMAS FLOWERS AND PLANTS TODAY. WE ARE AS NEAR AS YOUR PHONE. GRIZZELLE'S, PH. 187. (4061)

PHONE 144 and have our local representative. Miss Arthur, call and show our CHRISTMAS CARDS. NELSON DAILY NEWS (2890)

CURLERS ATTENTION

Complete re-drawing of rinks will take place tonight at 9 o'clock. Skips who are unable to attend please appoint a deputy to choose your rink. Still a few vacancies left. Join now and get in tonight's draw. (4069)

Tomorrow — BAZAAR — Tomorrow Cathedral Hall, 3 — ? Bake table, candy booth, fancy work, Christmas tree. (4064)

CARD OF THANKS

We wish to thank our many friends for their kindness and expressions of sympathy during the illness and death of a loving wife, daughter and sister. James D. Notman and baby. Mr. and Mrs. W. F. McMahon and family. (4053)

Additional Holiday Rates for Teachers and Students.

Tickets now on sale daily. Return limit three days after school reopens.

Return fares from NELSON to:—

CRESTON	$2.75
YAHK	3.70
CRANBROOK	5.25
FERNIE	6.25
LETHBRIDGE	11.15
CALGARY	13.15
EDMONTON	18.95

Greyhound Lines

221 Baker St. Phone 800 (3866)

TOO LATE TO CLASSIFY

FOR SALE— SKATES AND SHOES size 7, new last year. $3.50 cash. Ph. 708Y, or 1112 Front St. (4068)

LOST — MAN'S BROWN WALLET containing sum of money. Reward. Ph. 518-Y. (4066)

W. A. Porteous of Trail Rotary Club "Members When"

Club in Full Support of Conference at Juneau

TRAIL, B. C., Dec. 14—W. A. Porteous, Trail Rotarian, delivered a unique address entitled "I Remember," at the club's luncheon-meeting today.

Through the speaker's entire address ran a humorous vein, and some of the things he recalled were:

When women wore hoopskirts and bustles;

When men had copper plates on the toes of their shoes;

When men wore heavy watch chains;

When women wore corsets so tight they could hardly breathe;

When only a very few old women smoked;

When men wore long underwear and night shirts;

When many drank tea out of a saucer and used their knives to eat with and made no apology, and

When there were fewer peas spilled on the floor than today;

When the price of a shave was 10 cents, and a hair cut 15 cents;

When ships took eight or 10 days to cross the Atlantic;

When children were not allowed out after sundown because the night air was considered dangerous, and when people slept with all windows tightly closed for the same reason;

When anyone who had not read the works of Dickens, Scott, and Thackeray were considered illiterate;

When very few people wore eye glasses, which were called "specs" and were thought to be an affectation;

When there were no fountain pens;

When country school teachers' salaries were about $150 to $250 per year and ministers' salaries were from $300 to $400 a year, and much of it paid in vegetables and half hog or quarter beef;

When he paid $4 to see a flying machine show outside of Paris in which about a dozen different machines participated and about half were unable to get off the ground and none of them got more than 200 feet off the ground;

When you could buy a good shirt for 50 cents and the best for $1.25, and a good suit for $10 and good shoes for $2, and a good meal for 10 cents, and the best for 25 cents;

When a model T car cold for $1040 without bumpers or spare tire;

When steak was 10 cents a pound, eggs were 8 cents a dozen, butter 10 cents a pound, and bread 5 cents a loaf;

When people went to church and everybody was happier than now. . .

NAMES OLD MEMBERS

Mr. Porteous named 24 men who used to belong to the Trail Rotary club, two of whom had moved away, six died and 16 resigned. Only 14 of the members of the club remained today who belonged when he joined.

As tht Rotary clubs at Prince Rupert, Ketchikan and Juneau, Alaska, had made a great deal of preparation for Rotary District, No. 1 conference to be held in Juneau in May and as it had been decided by several meeting that the conference be held there the Trail club opposed the proposal to hold it in conjunction with the International conference at San Francisco in June, and sent a wire to the Juneau club stating it was 100 per cent behind the original plan.

Guests at the luncheon included Paddy Cran, A. B. Ritchie, Kimberley; W. G. Metcalf, Vancouver Rotary club, and Dr. Ray E. Neidig, Calgary Rotary club.

A letter from the Edinburgh Rotary club, Scotland, conveying greetings, was read.

Want Ads Get Results

Gifts

FOR EVERYBODY. Toilet sets, perfume sets, books, fountain pens, toys, notepaper—in fact everything for everybody.

City Drug Co.

Your Rexall Store

Box 460 Phone 34

Santa's Shopping Centre

MORE ABOUT

BODY FOUND

(Continued From Page One)

gized both to the United States and Great Britain and promised indemnification.

U.S. DEMANDS REPARATIONS

A formal American note to Japan demanded an apology, reparations and guarantees against a repetition of Attacks on American ships.

Germany protested against the bombing of the British steamship Wangpu, on grounds that temporary German embassy offices had been established in the ship.

Among the dead were two, possibly three, Americans and one Italian. A message from the United States gunboat Oahu, at the scene, said a charred body it had picked up was believed to be that of a Panay seaman.

Of 79 foreigners, mostly Americans, aboard the Panay and the three Standard Oil vessels when they were bombarded Sunday, four were known to have died, 23 had been identified as survivors at Hohsien and 52 others, whose identities were not known, had reached Hanshan. Of 15 known to have been injured, the eight most dangerously wounded were in the Hanshan group

The dead were Charles L. Ensminger of Ocean Beach, Cal., Panay storekeeper; Sandro Sandri, Italian newspaperman; Capt. C. H. Carlson, master of the Standard Oil freighter Meian, and an unidentified occidental.

ROSE BEAUTY PARLOR

Kolestral scalp Treatments for any Hair Ailments. — A Trial will convince you.

PHONE 317

Pajamas

Your men folk will appreciate the thoughtfulness of a suit of these lovely Pajamas. They're beautiful as well as practical. Made in plain shades with piped collar and cuffs or in checks or stripes. Broadcloth and silk.

$2.00 $2.50 to $7.50

EMORY'S Limited

We Are Better Off but Need for Christmas Cheer Donations Is Great

Because conditions are better we must not let ourselves forget that in every community in the best of times there are always homes without a bread-winner. To these homes Nelson and District Christmas Cheer fund each year, sends gifts which carry into these homes the Yuletide spirit of good will of those who contribute to the fund. We want to see that every child and every woman and every man incapable of earning money shall have a happy Christmas insofar as gifts from the Christmas Cheer fund can be of help.

Every dollar sent in will bring many dollars worth of happiness to some family. Let us all do something to help.

Please send contributions to President John Draper, W. E. Wasson, city clerk; The Royal Bank of Canada or the Daily News.

CHRISTMAS CHEER COMMITTEE

ENAMELWARE

for the Kitchen

Has Mother been getting along with old out-of-date cooking utensils?

Why not make her really happy by outfitting her kitchen with bright sturdy McClary Enamelware.

Built for hard usage and finished in attractive shades to match her kitchen color scheme.

With all cash sales in our retail department we give a numbered coupon—The holder of the lucky number will receive on Christmas Eve a handsome C.C.M. BICYCLE, FREE

WOOD, VALLANCE Hardware Company, Ltd.

PHONE 815

for better and prompter service in plumbing repairs and alterations.

VIC GRAVES

MASTER PLUMBER

And Still Another **Bright Spot** In Nelson

BEACON Service Station

Baker Street

Nelson's Latest

NEON Display

Neonize Your Business

Neon Products of Western Canada, Ltd.

E. G. LANGLEY Interior Representative

STANDARD ELECTRIC Jack Hoogerwerf NELSON, B.C.

WEST KOOTENAY POWER & LIGHT CO., LIMITED TRAIL, B.C.

Your Prescriptions Are Filled as Your Doctor Prescribes. At SMYTHE'S Prescription Druggist PHONE 1

DRINK

Columbia Lager

For Complete Enjoyment

Kootenay Breweries Limited

This advertisement is not published or displayed by the Liquor Control Board or by the Government of British Columbia.

Nelson Business College

INDIVIDUAL TUITION

Commence Any Time

AWAY

Attending Pacific Northwest Congress of Optometry at Portland.

J. A. C. Laughton

Optometrist

Medical Arts Bldg.

SNOW SUITS

They Have Finally Arrived One Piece blanket cloth suits, zipper front—double knee—contrasting colors of navy, royal and brown—Ages, 2, 4 and 6: Including helmet **$5.25**

GODFREYS' LIMITED

"CAMBRIDGE CLOTHES"

378 BAKER PHONE 270

- YOUR OWN - **CIVIC**

IT'S— COUPON NITE

Complete at 7 & 8:14

TWO GOOD FEATURES

JAMES DUNN in *Two Fisted Gentleman*

The Lady Escapes GLORIA STUART and MICHAEL WHALEN

Coming Thursday – GUEST NITE

It Happened in Hollywood With RICHARD DIX

Footloose Heiress With ANN SHERIDAN and CRAIG REYNOLDS

COMING ONE NIGHT ONLY, MONDAY, DEC. 20

Nelson Little Theatre

Will Present Two Christmas Plays

"A Christmas Carol" by Charles Dickens

and

"Why the Chimes Rang" by R. M. Alden

in Aid of Christmas Cheer Fund

Special Scenery—Effects—Orchestra

Adults 50c—Children 25c Doors 7:45 p.m. Curtain 8:30 p.m.

Seats on Sale at—MANN, RUTHERFORD DRUG CO.

CAPITOL TODAY and THURSDAY

COMPLETE SHOWS AT 2:00, 7:00 AND 8:33

"SWEETHEART" WEEK--Dec. 13-18

Win a Ladies Beautiful Gold Watch

THEY'RE TOGETHER AGAIN!

"Anna Held" and "The Great Ziegfeld" in a grand romance peppered with fun and thrills!

AT 2:14 7:04 9:47

His life was in her hands . . . and then they fell in love! Only these two could bring you such excitement, such gayety!

William POWELL ☆ Luise RAINER

IN

"EMPEROR'S CANDLESTICKS"

ROBERT YOUNG • MAUREEN O'SULLIVAN • FRANK MORGAN

HENRY STEPHENSON

"Dangerous Curves on Honeymoon Lane"

HIT No. 2. **"They Wanted to Marry"**

With BETTY FURNESS • GORDON JONES