PROVINCIAL LIBRARY VICTORIA B.C.
1263
MAR 30 1937 PROVINCIAL LIBRARY VICTORIA B.C.

Salmonbellies Off for Trail Today; May Play Nelson —Page Nine

Nelson Daily News

Stock Markets Higher; Wheat Up at Chicago, Winnipeg —Page Eleven

VOLUME 36 | FIVE CENTS PER COPY | NELSON, BRITISH COLUMBIA, CANADA—WEDNESDAY MORNING, SEPT. 29, 1937. | NUMBER 164

Russia Clashes With France, Britain

G-MEN JOIN IN U. S. KIDNAP SEARCH

ROOSEVELT VISITS THE B. C. CAPITAL TOMORROW

SEATTLE, Sept. 28 (AP)—Thousands lined the streets tonight to cheer President and Mrs. Roosevelt as they arrived here for a two-day visit with their daughter, son-in-law and grandchildren.

The presidential train arrived at 9:35 p.m., and a motorcade of 20 automobiles later started a procession from the depot through the downtown business section, with throngs packed at the curbs cheering the chief executive and his party.

The president will bid Seattle goodbye Thursday morning, when he will drive to Pier 41 at Smith cove to board the destroyer Phelps, on which he will cruise to Victoria, B.C., for a brief visit returning to Port Angeles Thursday afternoon.

SEN. R. LEMIEUX, CONFRERE OF SIR WILFRID, IS DEAD

MONTREAL, Sept. 28 (CP) — Senator Rodolphe Lemieux, cabinet confrere of the late Sir Wilfrid Laurier, and former speaker in the Canadian house of commons of which he was a member nearly 35 years, died at his home today in his 72nd year.

The distinguished lawyer and veteran parliamentarian elected to the house first in 1896, became seriously ill five days ago with a kidney ailment from which he had been suffering five years. Until last week he had been active in business interests.

The Quebec constituency of Gaspe first sent Mr. Lemieux to the house of commons when the Liberals gained power in 1896. As a brilliant young lawyer he seconded the reply to the speech from the throne during his first term in the house of which he later became speaker. So deeply did he enjoy being at the head of the house, he once declined an offer to become Lieutenant-Governor of Quebec. Similarly, he declined a portfolio in the cabinet of Rt. Hon. Mackenzie King in 1921.

During his long parliamentary career he also served as solicitor-general, minister of marine and fisheries, minister of labor and postmaster-general.

While labor minister, Mr. Lemieux piloted through the house of commons the Industrial Disputes Investigation Act which also became known as the Lemieux act.

Lardo Hums, Says Fitzsimmons

CAPT. JAMES FITZSIMMONS OF NAKUSP

The Lardo is humming with mining activity.

Visiting Nelson Tuesday, Capt. James Fitzsimmons of Nakusp, old timer of Kootenay steamboating, stated that Ferguson, the centre of a new upswing in Lardo mining, is busier than it has been in years.

At the True Fissure close to 60 men are employed. The True Fissure mill is being revamped and will go into operation shortly, the captain said.

A new mill is under construction at the Silver Cup, at which 25 men are employed.

Duke Harris, well known in the Kootenays, is operating the Spider mine above Cambourne.

BELL BOY SPOTS PHOTO AS THAT OF MAN WHO HAD TALKED TO ROSS

Believe Ransom Asked Through Mails in Chicago Case

BROKEN PHONE CALL IS REPORTED

CHICAGO, Sept. 28 (AP)—A clue to the identity of the suspected "finger man" spurred the widening hunt for kidnapped Charles S. Ross today.

The new lead took shape as federal agents entered the investigation and detectives disclosed a mysterious telephone call to the apartment of the retired manufacturer, who was taken from his automobile last Saturday night.

Cecil Vandiver, a bellboy in the Fargo hotel at Sycamore, Ill., tentatively identified a photograph from police files as that of a man who had conversed with Ross in the lobby of the hotel approximately an hour before the abduction.

Captain Daniel Gilbert opined that man might have been a "spotter" who put the kidnappers on the trail of Ross.

PHONE RANG AFTER MIDNIGHT

Edmund D. Cummings, attorney for the 72-year-old victim, informed Gilbert of the attempted communication. The telephone in the Ross home rang shortly after midnight, he said, and, when he answered, a man's voice inquired:

"Is Mrs. Ross there?"

The lawyer roused Mrs. Ross but when she reached the phone the caller had hung up.

Captain Gilbert theorized the caller might have been one of the abductors who broke the connection because he feared a trap.

Speculation over the possibility ransom notes had been received followed word federal agents had entered the investigation. Under federal law, they can step into a kidnapping immediately if a ransom demand is sent through the mails.

Gilbert has frequently expressed fear that Ross, suffering from high blood pressure and a heart ailment, died in the hands of his abductors.

'Sleeping Beauty' Dies, Pneumonia

CHICAGO, Sept. 28 (AP)—Patricia Maguire, the "sleeping beauty" of Oak Park, died in a Chicago hospital tonight without awakening from the strange slumber which overcame here February 15, 1932.

The 32-year-old victim of lethargic encephalitis was taken to the hospital Sunday night for an operation for the removal of an abdominal tumor. Bronchial pneumonia developed before the operation could be performed, however, and for several days she fought for life.

Hospital attendants said pneumonia, and not the sleeping sickness from which she suffered for five years and seven months, was the "terminal cause of death".

Fernie and District Teachers Reorganize Branch of B. C. Body

FERNIE, B.C.—Fernie and district local of the B. C. Teachers' Federation was reorganized at a meeting held in the Fernie central school Wednesday.

Officers elected were K. Alexander, president; Miss E. Ferguson, secretary; C. V. Stainsby, treasurer. Executive committee, Miss M. Anderson, Miss I. Dicken and Miss M. Maltman. The Fernie delegates to the East Kootenay district council are A. L. McPhee and E. Simpson.

Mr. McPhee is the president of the district council and E. Simpson is the secretary.

All details of the convention are to be arranged by the local executive.

Rowe Resigns From House of Commons

OTTAWA, Sept. 28 (CP)—Hon. Earl Rowe, Ontario Conservative leader, today resigned his seat in the house of commons where he has represented Dufferin-Simcoe since 1925.

His resignation and that of Colin Campbell, Liberal member for Frontenac-Addington, also received today, were necessary before they formally could accept nomination as candidates in the provincial general election Oct. 6.

Both resignations were placed in the hands of Speaker Casgrain who will declare the seats vacant.

NOVELIST DEAD

LEEDS, England (CP).—William North, 68, who wrote a score of popular novels under the nom-de-plume "Ralph Rodd" is dead here, aged 68. His works included "As Men Love," "Secret of the Flames" and "Woman's Way."

Heads Fire Chiefs

Fire Chief J. Hartley (above), of Brockville, Ont., who was elected president of the Dominion association of Fire Chiefs, during the convention at Oshawa, Ont. He succeeds Chief J. C. Defields, of Windsor. Among the resolutions passed by the association, was one asking municipalities to pass by-laws regulating the use of dangerous liquids for cleaning purposes in machine shops, garages and other places.

Strike Threat on Great Lakes Ends

MONTREAL, Sept. 28 (CP) — Threat of the Canadian Seamen's union to tie up great lakes navigation on the eve of the great yearly grain movement was withdrawn tonight as the union announced 22 lake shipping companies had agreed verbally to sign a contract providing wage increases for seamen.

J. A. Sullivan, secretary-treasurer of the union which had promised to tie up about 300 Canadian ships unless its demands for union recognition and pay raises were met by midnight tonight, said 6000 union and non-union crewmen would receive increases ranging from 15 to 25 per cent under the agreement.

Sullivan, announcing the strike ultimatum was withdrawn after a meeting today with representatives of most of the companies involved, said the increases were to be effective immediately. Union request for recognition was granted, he said, and the companies agreed to discuss with the men future grievances.

FOUR VACANCIES IN SENATE NOW

OTTAWA, Sept. 28 (CP)—Death of Senator Rodolphe Lemieux in Montreal today increased the number of vacancies in the upper house to four. Two of these are in Quebec, one in Ontario and one in Alberta.

By parties, the standing of the senate now is:

Conservatives 58; Liberals 34; vacant 4. Total. 96.

Ont. to Nominate Officially Today

TORONTO, Sept. 28 (CP)—Ontario's interest in the provincial general election of Oct. 6 reaches its pre-voting "high" tomorrow when the 242 candidates already named by various parties and independent groups are declared officially nominated in the 90 constituencies.

In each riding the returning officer will receive nominations publicly from one to two o'clock tomorrow afternoon.

The Weather

	Min	Max.
NELSON	36	59
Victoria	46	58
Nanaimo	48	60
Vancouver	44	60
Kamloops	38	60
Prince George	38	58
Estevan Point	44	54
Prince Rupert	44	64
Langara	48	54
Atlin	34	46
Dawson	26	44
Seattle	52	60
Portland	54	66
San Francisco	52	64
Spokane	42	64
Los Angeles	64	74
Kelowna	37	62
Penticton	36	—
Grand Forks	38	64
Kaslo	36	—
Calgary	32	34
Edmonton	28	42
Swift Current	34	52
Moose Jaw	26	50
Prince Albert	38	48
Saskatoon	30	50
Qu'Appelle	24	46
Winnipeg	34	46

Forecast, Okanagan and Kootenay —Fresh winds, mostly northerly and easterly; increasing cloudiness, slightly higher temperature

IL DUCE LASHES AT BOLSHEVISM IN TALK BEFORE A MILLION NAZIS

Hitler Speaks Bitterly of Treatment After World War

DICTATORS PLEDGE SELVES TO PEACE

By WADE WERNER

BERLIN, Sept. 28 (AP) — Peace, but not at the price of Bolshevism, Premier Mussolini and Reichsfuehrer Hitler proclaimed today as their twin policies.

Il Duce and the fuehrer, in a climax to the Italian leader's visit to Germany, symbolically linked arms in declarations that Fascism and Naziism are supreme and resolutely united against any threat.

"Europe will become Fascist," Mussolini shouted in German to 1,000,000 rain-soaked Germans at a mass meeting in the Olympic stadium and to the rest of the world by broadcast.

(Continued on Page Twelve)

BLACK RETURNS TODAY

WASHINGTON, Sept. 28 (AP) — Associate Justice Hugo L. Black comes home tomorrow after a European vacation, to face a tempest of controversy over his alleged membership in the Ku Klux Klan.

He is scheduled to land at Norfolk, Va., where a host of reporters will be waiting to see if he has any statement to make on the Klan charges.

TO FIRE ALL WHITE GIRLS IN CHINESE CAFES AT COAST

VANCOUVER, Sept. 28 (CP) — City prosecutor Oscar Orr today told Mayor George C. Miller that all white waitresses in six Chinese cafes would be dismissed October 1 and no new ones hired.

All the cafe operators have agreed that the city's order to ban all female white help from the establishments will be observed, he said.

Earlier today, three owners of Chinese eating houses, whose licences were not cancelled by the city on September 14, announced they had no immediate intention of discharging their white waitresses.

Trail Gyros to Aid Collecting, Prairie Relief

TRAIL, B.C., Sept. 28—Trail Gyro club tonight accepted responsibility for collecting in the Castlegar district agricultural and other donations toward a car of relief goods it is hoped to ship from Trail to Saskatchewan October 14. The car is intended for relief of destitute farmers. The club appointed Ernie Hopwood, Parker Williams and Dick Fowler a committee to handle this job.

The Rotarians have similarly agreed to look after the Robson district, while the junior board of trade is being asked by the Trail Ministerial association, which has been organizing the drive, to look after Fruitvale.

President Lloyd Crow and M. R. Landucci, delegates to the District 8 conference at Spokane in August, completed their reports on the conference's work.

Walter Sohl of the Trail Technocracy club was a guest speaker, indicating what topics would be treated by Howard Scott, originator of technocracy, when he lectured in Trail.

MINIMUM TEMPERATURE AT NELSON REACHES 36

Minimum temperature of 36 was recorded at Nelson Tuesday, while the maximum was 59. The sun shone for two hours and 15 minutes.

TWO MORE CASES OF PARALYSIS IN SASKATCHEWAN AND SAINT JOHN

Penticton Lifts Ban on Adults; Still Not Sure of Case

REGINA, Sept. 28 (CP) — Two more cases of infantile paralysis reported to the Saskatchewan department of public health in the last 24 hours brought the provincial total to 277 cases today.

With no new deaths reported, the toll of the outbreak remained at six.

PENTICTON, B.C., Sept. 28 (CP) —Penticton board of health today lifted the ban on public gatherings so far as adults were concerned when spinal fluid tests failed to determine definitely whether 11-year-old Mildred Strong was suffering from infantile paralysis. She was reported "considerably better".

Schools, which were ordered closed when doctors said they suspected the girl might have contracted the disease, will remain so for another two weeks, doctors said. Children will not be permitted in theatres or other public buildings during that time.

105 CASES IN NEW BRUNSWICK

SAINT JOHN, Sept. 28 (CP)—New Brunswick's list of infantile paralysis cases, mounting slowly all week, reached 105 today. Two more cases were reported in the city to boost Saint John's cases to 60. The other cases are scattered throughout the province.

Swingtime In Quintuplet Land

Swingtime has reached the Dafoe hospital at Callandar, Ont., but it's not the kind usually associated with Hollywood or Broadway. This swingtime is the old-fashioned type of fastening a swing to a tree and sailing high into the air. Annette Dionne, who seems to be going individualistic, has already learned the technique of leaning forward to accelerate her speed. (Copyright Photo.)

ALTA. DEBATE ON DENIAL OF THE FEDERAL GOV'T. POWER HELD UP

Four Other Motions Are Made and Defeated

42-13, 41-13, 45-8 AS VOTES TAKEN

EDMONTON, Sept. 28 (CP). — Rejecting four other motions on recorded votes, the Alberta legislature today adjourned debate on a motion and amendment affecting recall of sitting members during which circulation of a petition to recall Premier Aberhart as sitting member for Okotoks-High River was mentioned.

The legislature defeated 42 to 13 a motion urging $500,000 be raised as a deposit to obtain a provincial bank charter. It was sponsored by Charles Cockroft, former provincial treasurer. Another motion by Mr. Cockroft to make payments to necessitous holders of matured bonds was defeated by the same vote.

By a vote of 41 to 13, the legislature defeated a motion by A. L. Blue (S. C, Ribstone) to have G. F. Powell, government Social Credit expert, appear before the agricultural committee to report on progress made toward establishment of Social Credit. It also defeated 45 to 8 a motion by J. J. Bowlen, Liberal house leader, seeking copies of letters and cables exchanged since June 1 last between the government and its advisors.

DEBATE NOT REOPENED

Discussions on the resolutions and second reading of three bills occupied the time of the house and adjournment was made until tomorrow before Hon. Lucien Maynard, minister of municipal affairs, could reopen debate on his resolution denying federal right of disallowance of provincial legislation and expressing intention to implement three disallowed acts.

Gerald O'Connor, (Lib., Edmonton) raised the question of the petition in Okotoks-High River constituency represented by Premier Aberhart after the motion and amendment respecting recall of members had been placed before the house.

Mr. Cockroft proposed the number of signatures necessary for recall of a sitting member should be reduced from 62 2-3 per cent of the electorate in the constituency, to 10 per cent. He claimed the act as at present, was too high and made the act "unfair and unworkable."

Fred Anderson (S. C., Calgary) moved an amendment to make the number of signatures necessary 66 2-3 per cent of those who voted in the last election and not 66 2-3 per cent of the present electorate.

OTTAWA TO ACT WHEN NECESSARY

OTTAWA Sept. 28 (CP)—Any new legislation that may be passed by the Alberta legislature will be dealt with by the Dominion government when it is formally submitted for consideration, Prime Minister Mackenzie King said tonight, following the regular weekly cabinet council. Until then the prime minister would not comment on reports from Edmonton.

There was no announcement, following today's meeting of council and no further meetings will be held until next week.

Two Killed on G. N. Track at Spokane

SPOKANE, Sept. 28 (AP) —Two men died today in accidents on the tracks of the Great Northern Railroad inside the city limits.

George Richard Bulis, 59, for three years a Davenport hotel doorman and more recently employed in roof contracting work, was killed when an engine crashed into his new sedan as he drove to work. The car was carried 150 feet and demolished.

A mail train mangled to death Oscar Gust Nick Stanross, 48, shortly after noon.

HOLLYWOOD, Sept. 28 (AP) — Lupe Velez, Mexican movie firebrand, has signed a lucrative contract with Azteca Films of Mexico City to play the leading role in a romantic picture depicting her country's colorful history. The contract calls for a salary of $12,500 a week, with a minimum of three weeks' work guaranteed.

NIAGARA FALLS, Ont., (CP).—A new sewage disposal plant with a minimum capacity of 40,000,000 gallons a day is to be built by Niagara Falls, N.Y., just across the river. Up to now its sewage has been dumped into the Niagara river with a prayer that towns below would not suffer.

Senator Dead

Senator Rodolphe Lemieux, 70-year-old veteran of Canadian politics, died yesterday at Montreal.

Goodwill Party to Lake Points to Travel Today

Goodwill trip of Nelson board of trade members and district residents to Gray Creek and Crawford Bay is scheduled today.

D. Louis Kerr, chairman of the transportation committee, stated Tuesday that close to 40 persons would be included in the party, which leaves Nelson at 8 a.m. to catch the 9 o'clock ferry from Fraser's Landing.

At Gray Creek the party will be entertained by J. D. Bacon and H. F. Wilmot.

Hon. F. M. MacPherson of Cranbrook, minister of public works, accompanied by O. G. Gallaher, assistant district engineer at Nelson, travelling toward Nelson, will join the party.

DELAY IN ACTION ON SPANISH WAR IS CAUSE; WOULD AID GOV'T. MEN

Litvinoff Thinks Help Would Bring Quick End to Conflict

DEADLOCK FEARED IN TODAY'S MEET

GENEVA, Sept. 28 (AP)—Soviet Russia tonight clashed with France and Great Britain over delaying League of Nations action on Spain's 14-month civil war.

Russia was aroused by a Franco-British request for postponement while the two powers confer with Premier Mussolini for withdrawal of Italian volunteers from Spain.

Instead of waiting, Soviet Foreign Commissar Maxim Litvinoff urged the Madrid-Valencia government be granted "two planes for every one" the insurgents command and be given full access to war supplies abroad.

He predicted such abandonment of non-intervention would bring a quick end to the civil war.

Spain expressed dissatisfaction with the policy of awaiting the outcome of Franco-British conversations with Italy and rejected a resolution to that effect. The Spanish delegate, Julio Alvarez del Vayo, then was asked to prepare his resolution.

It was made plain this resolution would embody the original Spanish appeal against alleged Italian and German aggression. Delegates predicted a deadlock when the political question committee reconvenes on Wednesday morning. Great Britain and France were reported ready to go only so far as a warning that a new policy would be considered if volunteers are not withdrawn.

The French and British representatives were Foreign Minister Yvon Delbos and Walter Elliott, secretary of state for Scotland.

MAY INVITE ITALY TO CONFERENCE

LONDON, Sept. 28 (AP)—The French and British governments announced tonight they are considering a joint invitation to Italy for a three-power conference on Spanish war intervention issues.

Such an invitation would not be sent until the end of the week, the cooperating power indicated, when London and Paris will have had time to consider the Berlin speeches of Reichsfuehrer Hitler and Premier Mussolini today.

Warships Rain Shells on Shanghai Nearly an Hour

Terrific Bombardment Follows Attempt of Chinese to Torpedo Japanese Vessel; Concealed Chinese Guns Reply

SHANGHAI, Sept. 29 (Wednesday) (AP)—Violent Sino-Japanese artillery bombardments rocked Shanghai today as opponents in the conflict were fired to intense activity by an apparent Chinese attempt to blow up the Japanese flagship Iduzmo.

Chinese civilians in the city were thrown into a panic and windows in the downtown business area were shattered as a series of thunderous explosions along the Whangpoo river heralded the dawn.

It was believed the Chinese attempted to torpedo the Iduzmo. Instantly all the Japanese warships in the river from the Japanese consulate here to Woosung opened up a heavy cannonading.

Chinese artillery concealed in Pootung, industrial area across the Whangpoo from Shanghai, replied briskly, sending shells screaming over their own civilians on this side of the river at Japanese positions. The firing continued for nearly an hour, awakening the entire city.

Dense smoke prevented observers from estimating the amount of damage done but two Japanese destroyers were seen hurriedly taking up positions abreast of the Iduzmo, many times the target of Chinese artillery and airbombs.

The firing continued for nearly an hour, awakening the entire city and lighting it up.

The heaviest firing occurred just as the rising sun silhouetted the horizon and bathed the entire Pootung peninsula in crimson that made it appear the land was on fire.

POLICEMAN'S GUN SHOOTS GIRL AT VANCOUVER

VANCOUVER, Sept. 28 (CP) — Seventeen-year-old Betty Kobes, saleswoman in a residential district store, is in hospital with a bullet wound in her ankle, and Chief Constable W. W. Foster said the shot was accidentally fired when a probation officer on the city police force dropped an automatic pistol.

Chief Constable Foster said the gun dropped from the pocket of Percy Easlar as the man bent over to read a telephone directory in the bakery.

GOVERNMENT MEN OCCUPY STRATEGIC OUTPOST

MADRID, Sept. 28 (AP)— Seven hours of hard hand-to-hand fighting enabled Spanish government troops today to occupy a strategic insurgent outpost dominating siege lines in the Usera suburbs south of Madrid. The attack followed a long insurgent artillery bombardment of government positions in adjacent Perales suburb in which, General Jose Miaja, chief of Madrid's defence junta, declared, the insurgents were "just wasting shells."

Man Beaten to Death Well-Known, Nelson

Edward McNeil, beaten to death at Wells, Friday, was a former West Kootenay resident and was well known in Nelson.

Familiarly known as "Mickey", he resided in this district for years as an employee of the West Kootenay Power & Light company. For a long time he was helper for Frank Frisby, diver, and later became a diver himself. It is understood the last work of this nature he did in the Kootenays was on Goat river, in East Kootenay.

Frank Dowling, held by provincial police on a charge of murder, was a fellow workman of McNeil at the Cariboo Gold Quartz mine.

INSURGENTS TAKE CITY OF RIBADESELLA

HENDAYE, Franco-Spanish Frontier, Sept. 28 (AP) — Spanish insurgent armies massed tonight for two crucial drives in north Spain, against Gijon on the Bay of Biscay and in the Easter, Aragon front south of the French border. Insurgents captured Ribadesella, one of the chief obstacles on the march to Gijon, last government port on the Biscayan coast.

MRS. BUTCHART GIVEN SEND-OFF AT NEW DENVER

NEW DENVER, B. C. — Mrs. E. George was a hostess at the tea hour in honor of Mrs. E. Butchart on the eve of her departure for Calgary. Tea table decorations were sweet peas. Mrs. H. George helped the hostess serve.

Invited guests were Mrs. E. Butchart, guest of honor, Mrs. J. B. Smith, Mrs. J. C. Harris, Mrs. O. Enockson, Mrs. A. W. Nesmith, Mrs. G. Williamson, Mrs. T. Avison, Mrs. G. Croft, Mrs. F. Broughton, Mrs. Harding of Silverton, Mrs. H. Walbaum, Mrs. E. Nelson, Mrs. A. L. Harris, Mrs. Joseph Taylor, Mrs. H. George, Mrs. J. Greer, Miss Evelyn Enockson and Master Reggie Broughton.

Mrs. Butchart and her son, Robert, left Sunday morning for Calgary to reside.

LEGION BANQUET

The members of the Canadian Legion, No. 101, held a banquet and business and social evening in the Legion rooms Sept. 18. The zone representative, Mr. Strudwick of Trail was present.

A delegation of Legion members was present from Nakusp.

About 30 were present at the banquet.

H. W. Herridge of Nakusp gave a talk.

NO CATARRH

Banish Catarrh today with new British remedy "Nostroline". One touch brings instant relief. "Nostroline" stops nasal discharge, stuffiness, irritation. Clears head. Opens breathing passages. Ends Hay Fever, Summer colds, Head Noises and Catarrhal Deafness. 50c. It must be "Nostroline".

Sold by: Mann, Rutherford Co., Druggists, Nelson, B.C. (Advt.)

Movie Films Aid Boy Scout Funds

Over $12 in aid of the Boy Scout Camp fund was realized from a series of moving pictures presented by P. S. Collin, in the Canadian Legion hall Tuesday evening under auspices of the Scout association.

A large audience responded appreciatively to the films and particularly to the reel showing the coronation of King George VI and Queen Elizabeth. This film depicted the actual sound recordings in Westminster abbey during the ceremonies and many other sounds of London at the time of the coronation.

Florida grows a greater variety of food products than any other American state.

"Merry England" to Be Produced by the Operatic

"Merry England" was the opera chosen to be presented by the Nelson Operatic society at its initial meeting of the season in the Legion hall Tuesday night. Lyrics for the opera were written by Basil Hood with music by Edward German. Rehearsals will start next week.

Fred L. Irwin was again elected musical director and Leslie Craufurd producer. E. E. L. Dewdney, president of the society, presided.

A successful season was indicated by the number of enthusiasts who turned out at the meeting. Refreshments and a social evening were enjoyed after the business was carried out.

Vein High Grade Ore Opened Up at Caledonia Claim

A 16-inch vein of high grade silver-lead ore was opened up at the Caledonia mine near Blaylock recently, the owner, George E. McCready, reported Tuesday.

An assay showed the ore to contain masses of gray copper along with high grade silver. The assay also revealed ruby, bromide, and chloride silvers.

A sample shipment of five tons was brought to Nelson recently to ore buyers for a European smelting and refining company.

Mr. McCready plans to return to the property before the end of the week to continue development operations.

Procter Institute Plans Entertainment

PROCTER, B. C.—Women's Institute met Friday with twelve members present.

Plans were discussed regarding an afternoon tea and entertainment to be held October 22 and to which the Balfour and Queens Bay institutes will be invited.

It was decided to hold a whist drive and dance October 28 but definite arrangements were left for a later meeting.

The secretary, Mrs. Haig-Smellie, was instructed to get all possible information on the exchange of library books among the district institutes and also to inquire about a travelling library from Victoria.

A donation of books was received from the president, Mrs. W. A. Ward.

At the close of the meeting, refreshments were served by Mrs. J. Hurst, Mrs. T. Moir, and Mrs. W. Haig-Smellie.

A water sleigh designed by Soviet scientists for use in the Arctic is equipped with a 100 horsepower motor, steered by an air rudder, and run on skis, and can be used over water, ice floes, or snow.

Something New in Radiator Caps

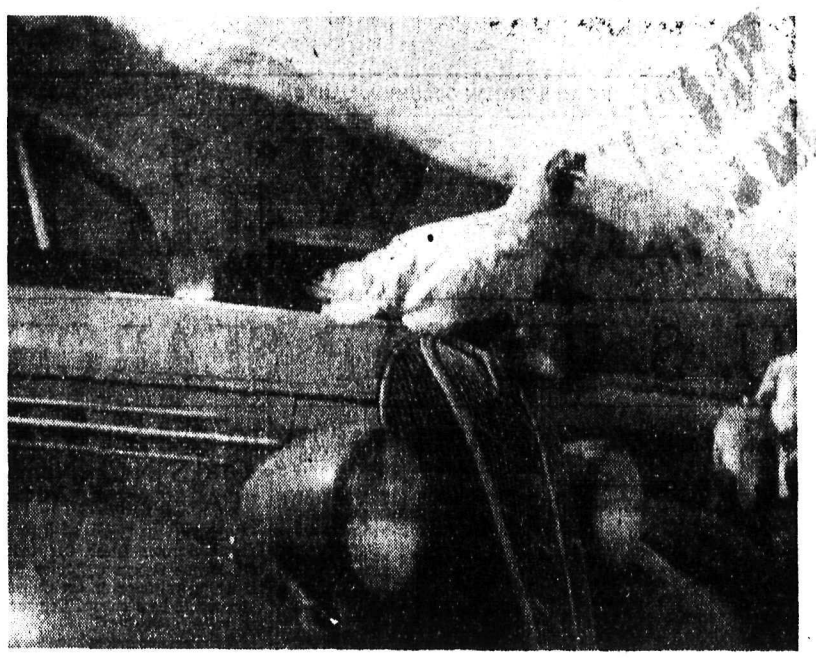

And this hen if it could talk would probably say "eggsactly". This odd photo was snapped at the annual Kootenay trap and skeet shoot held in Trail.

PIONEER WOMEN MEET AT MIDWAY

Mrs. McLaren From Greenwood Elected New President

GRAND FORKS, B.C.—The Kettle Valley and Boundary District Pioneer Women's club held its annual meeting and banquet in the Women's institute hall at Midway Saturday.

In the absence of the president, Mrs. R. Kerr, who is at Toronto, and Mrs. T. Clarke of Beaverdell, who was prevented at the last minute from attending, Mrs. A. McMillan was called upon to take the chair.

After business had been dealt with, Greenwood delegates extended an invitation to the club to hold its annual meeting at Greenwood in 1938.

Election of officers resulted as follows:

Mrs. McLaren, Greenwood president; Mrs. R. Forshaw, Greenwood, vice-president; Mrs. Roylance of Greenwood, secretary-treasurer.

About 25 sat down to the banquet served by members of the Women's institute. Toasts were given to "The King"; "B.C.'s honored guest, the president of the United States"; "The Institute"; and "Our Guests."

Mrs. McLaren, new president, was toast mistress.

In responding to the "Our Guests" toast, Mrs. White of Penticton, a real pioneer of the district, gave a talk on life in Midway 40 years ago. Mrs. White is a daughter of the late Judge Haynes who came to the district in 1858. The speaker brought a couple of interesting souvenirs which were passed around to the members. One was a menu card of the Pioneer Women's banquet held in Midway in 1907. The other was a page from the register of the old Lancaster House, formerly owned by Mrs. White's mother.

Interesting persons registered on the page which was dated, October 18, 1891, were the well known and loved Father Pal of Rossland, J. Monahan, and J. B. McCauley, of the old Cariboo mine, Camp McKinney; J. McConnell of McConnell and Hayes of Grand Forks; S. S. Fowler and Judge Spinks of Osoyoos.

After the banquet a short program was given. Vocal numbers were contributed by Mrs. G. White, Greenwood; Mrs. Pannell, Midway; Mrs. A. McMillan, Grand Forks; and James Kerr of Carmi. Mrs. Gowans was accompanist.

Mrs. Pannell gave a dramatic reading "The British Flag". James Kerr recited "This England", prefacing his selection with an eloquent defence of the soldiers who had fought and given "their best and their all in defence of the British Flag."

The singing of Auld Lang Syne brought the evening to a close.

Thomas Caldwell Is Laid at Rest

KIMBERLEY, B. C.—Funeral services for Thomas Caldwell were held at the family residence Monday afternoon, Rev. S. T. Galbraith of the United church officiating. A large number of friends were present.

The pallbearers were Alex Livingstone, Gus Sholund, Jack Cavanagh, William Barr, Frank Carlson, Robert Turner.

Mr. Caldwell is survived by his wife and children, his mother in Scotland, two sisters and a brother in Chicago.

Coleman Eleven Garners Second Cup of Season

NATAL, B. C.—Coleman Rangers emerged from ninety minutes of listless football Sunday, victors over the Fernie 150's, 4-1, and possessors of the Graham cup.

Score was tied up 1-1 at the end of the first half, Walker having tallied for Coleman, with Bennett equalizing minutes later.

Disorganized football lost the game for Fernie in the final half. The defence fell down on several occasions to leave their goalie unguarded. Hastings, Walker and Radley were the Coleman marksmen of this period.

William Riley of Fernie was referee.

Two cups have been won by the Coleman teams, the Crahan cup and the Mutz cup, during this season. The Grand Challenge cup went to Fernie.

Lineups were:

Coleman Rangers — Emmerson, Joyce and Fraser, Dawson, Knight, Dercole, Truman, Hastings, Walker, Radley and Anderson.

Fernie 150's — Oakley, Corrigan and Ferguson, Cairns, Fleming, George, Pennotti, Martin, Melbourne Bennett and Athern.

Although paupers may not vote in Delaware, Maine, Massachusetts, Missouri, New Hampshire, New Jersey, Rhode Island, South Carolina, Texas, Virginia and West Virginia, no state officially has ruled that persons on relief are in the pauper class.

Engineers have devised a "mechanical mole", a furrowing machine that makes ridges on hillsides of pastures without destroying sod, thus lessening the erosion that carries away soil, lime and fertilizers from sloping pasture land.

K. Ringland Cup Presented Natal Miners at Dance

NATAL, B. C.—A benefit dance was held by the Natal Miners Baseball club Friday, Sept. 24, in aid of Pete Zeith, who had his leg broken in the Fernie Labor Day baseball tournament. At the dance, which was well attended, the Ken Ringland cup was presented to Natal Miners by F. Gregory of Hillcrest, president of the Crow's Nest Pass baseball league, L. Krall, manager of the Miners, accepted the cup on their behalf. The Miners won nine out of ten league games played this year.

Kaslo Institute Hears Reports of Committees

KASLO, B.C.—Members of the Kaslo and District Women's institute met Friday at the home of Mrs. William Whittaker. In the absence of the president, Mrs. F. S. Chandler, Mrs. John Keen, vice-president took the chair, others present being, the secretary-treasurer, Mrs. A. MacGillivray, Mrs. J. G. Fox, Mrs. W. Tinkess, Mrs. J. M. Allen, Mrs. Frank Helme, Mrs. John Strachan, Mrs. E. H. Latham, Mrs. Fred McGibbon, Mrs. L. Lockard, Mrs. John Tonkin, Mrs. Fred Speirs, Mrs. H. Driver and Mrs. Whittaker. The secretary reported on activities of various committees during the summer.

Correspondence was read in connection with the Crippled Children's hospital, the solarium and children who had received treatment for defective vision. In the latter case three Kaslo children had been treated in Nelson and Mrs. McGibbon had accompanied them to Nelson and had looked after their welfare while on the trip.

Mrs. Tonkin, chairman of the welfare committee, gave a comprehensive report of good work done during the summer and stated the need of further donations of clothing, etc.

The matter of assisting the Women's auxiliary to the Canadian Legion in forming a first aid class was left in abeyance. A proposed card party was cancelled, but each member present agreed to arrange a private party, to raise funds, these to be held during the current month, financial returns to be made at the October meeting which will be held at the home of Mrs. John Tonkin. Refreshments were served after adjournment when Mrs. Strachan assisted Mrs. Whtaker.

Archdeacon Officiates at a Harvest Festival at Longbeach Church

LONGBEACH, B. C.—The harvest festival was held at All Saints church, Longbeach September 26. The church was decorated with a profusion of autumn flowers, fruits and vegetables, and sheaves of grain.

Commander B. A. Smith presided at the organ. The Venerable Archdeacon Fred H. Graham preached to a large congregation.

This was the twenty-fifth anniversary of the church. The archdeacon spoke of that time, and recalled many personal memories.

JUNIOR HIGH TAKES STEPS FORM HOUSES

Nominating, Electing Committees Are Selected

Vibrant with school spirit and clamoring with school yells and songs, first steps in the organization of the term's house activities in the Junior High school were taken Tuesday afternoon with splendid speeches by former junior high pupils counselling the new ones in the "ways and the wise" of house activities.

Formation of nominating and election committees, practicing of old and new yells and songs, and the speeches by the old house members comprised a well spent gathering.

Guest speakers from the senior high school were Einar Domeij, last year winner of a Junior High school $25 scholarship, who addressed Houses A and B on "Sportsmanship"; Annie Busk, who addressed Houses B and C on "House Conduct"; Nina McClemments and John Holland, who addressed house D on "Cooperation, House Spirit and Sportsmanship"; Bob Crerar, who stated he was glad to be back with his many fellow "Buccaneers" and spoke on "Cooperation and What Is Expected of a House B Member"; and Della Whitfield, who addressed House B on "House Activities", outlining various activities sponsored by houses in the past.

JUNIOR HIGH SPEAKERS

Junior high speakers in house A were Ward Redshaw, on "House Activities", Dorothy Postlethwaite, who told fellow students "What Is Expected of a Member of House A" and James Ritchie, who spoke on "Sportsmanship and Citizenship Within House A."

In house D speakers were Everett Kuhn, Walter Thompson and Betty Emory, speaking on "Cooperation, House Spirit and Sportsmanship."

In House A, with 87 members and sponsored by John Houston, Miss Eula Walker and D. G. Chamberlain, a nominating committee of Ward Redshaw, Robert Thain, Donald Blight, Evelyn Hammer, Coral Sahara and Velma MacIntosh was chosen. An election committee of John Collinson, Jack Morgan, Evelyn Hammer and Constance Manahan was selected.

House B, largest house of the group with 99 members, and sponsored by P. C. Richards, Miss Belle McGauley and Mrs. Mona Meagher, selected a nominating committee of Hazel Spiers, Evelyn Gunn, Bud Emery and Tommy Wallace, and an election committee of Donald Fisher, Martin McLennan, Muriel Smith and Betty Benwell.

House C, with 78 members sponsored by R. H. Temple, Miss Elizabeth Carrie and Miss Ruth McAlpine, selected a nominating group composed of Ted Cloakey, Joy Guscott, Victor Graves and William Barwiss, and an election committee of Douglas Winlaw, Audrey Heddle, Peggy Triggs and Brian McKinney.

Smallest house of the group, House D with 75 members, sponsored by A. J. Cornish, Miss Enid Etter and A. E. Cobus, picked a nominating committee composed of Bert Auld, Betty Allison, Betty Emory and Walter Ferguson. The election committee consists of Tony Triggs, Arvid Moen and Helen McCracken with Everett Kuhn and George Gill as yell leaders.

Knights of Columbus Installed at Fernie

FERNIE, B.C.—Council officers of Fernie Knights of Columbus were installed Sunday evening at a meeting presided over by District Deputy Brother J. J. Harrington and his installation staff. Members of Michel, Cranbrook and Kimberley councils were present for the occasion. Honored visitors were State Advocate Walter Slade of Kimberley and Rev. Father Harrison of Michel. Following the meeting refreshments were served and community singing was enjoyed.

Rev. R. E. Yerburgh Holds a Farewell Service at New Camp Lister Church

CAMP LISTER, B.C.—The new Anglican church was opened Sunday with an attendance that taxed the seating capacity of the edifice. The building was attractively decorated with fruits, flowers and vegetables for the harvest festival service, and the address by the vicar, Rev. R. E. M. Yerburgh, befitted the occasion. Mrs. Fred Lister presided at the organ and choir and congregation rendered such favorite hymns as "We Plough the Fields and Scatter", "The Sower Went Forth Sowing", "Come, Ye Thankful People, Come", and "Fair Waved the Fields of Golden Corn".

This was also the farewell service by the vicar, who had worked zealously in the effort inaugurated early in the year to secure a church for the Anglican communion, which had worshipped in the schoolhouse since regular services had been instituted by Rev. Harold Varley about 16 years ago.

The edifice is the former Huscroft schoolhouse, donated by Charles Huscroft, and removed from that section to a site near the Camp Lister school. Renovation of the interior is almost completed and presents a cheerful atmosphere, and when the grounds are fully cleared and the exterior painted the church will possess an attractive appearance.

Other donations to the congregation include the pews and the choir seats which were donated by the Church of England at Cranbrook. The bible used is quite historic and came to Rev. Mr. Yerburgh from his friend E. Sharp of Victoria. It was a wedding gift to a relative of the donor's, one T. Sharp of the capital city, who received it on his wedding day in 1856 from his friend Lady Elizabeth Wells.

Adorning the altar is a pair of brass candlesticks received from Rev. F. Stanford, vicar of the parish of Windermere, and a hammered iron cross, a gift of Ed Gardiner, one of the church wardens.

As funds permit the church committee and an energetic ladies' organization plan to proceed with the completion of the sacred edifice, hoping at an early date to erect a chancel.

After the service fruits, vegetables and flowers were assembled and brought into Creston hospital. A number of former Camp Lister residents were out from Creston for the opening, including Mr. and Mrs. Harold Langston and E. Langston. For the occasion Rev. and Mrs. Yerburgh and family were guests at the home of Col. and Mrs. Fred Lister.

Creston Choral Under Leadership of Mrs. Nelson Ball and W. Cartwright

CRESTON, B.C.—Creston Choral society was organized recently with J. W. Hamilton, president; Mrs. Erickson, vice-president; and Mrs. D. Trevelyan, secretary treasurer. Much enthusiasm was manifest and under the leadership of Mrs. N. L. Ball and Walter Cartwright it is confidently expected a talented choral society will develop. First rehearsal is called for Tuesday, October 5.

Teachers from many of the rural districts and a full turnout of the local school staff were in evidence Wednesday for the reorganization meeting of the Creston branch of the British Columbia Teachers' Federation. Officers for 1937-38 are president, W. A. Marchbank, principal of Creston high school; vice-presidents, J. T. Hunden, principal of Canyon public school; Herb Dodd of Creston public school, is secretary-treasurer.

With the fall term well under way sudents at Creston public school were busy last week getting the track in shape for the public school field day to be held early in October. Miss McLure of Division 5, is handling all the girls from Grades 1 to 8. The Grade 1 to 6 boys are in charge of Herb Dodd, and the boys in Grades 7 and 8 are taken care of by Vice-principal Ben Crawford. Along with the track activities softball and outdoor badminton are featured. A telephone was installed at the school recently.

See the Wonderful New Selection of KROEHLER Chesterfields AT EINKS LIMITED FURNITURE DRAPERIES Phone 553 Baker St.

Digestive Upsets
The Result of Nervous Tension

Since the nerves control all bodily functions,
Any weakness of the nervous system
Is soon reflected in physical disorders.
It is common knowledge
That worry and irritability cause indigestion,
But modern science also attributes
Stomach ulcers and ulcerative colitis to the same cause.
The worry and anxiety of recent years
Have enormously increased nervous disorders,
As well as constipation, stomach ulcers and colitis.
Why not learn to relax
And thereby live more happily as well as longer.
By restoring vigor to the nervous system,
Dr. Chase's Nerve Food can be of great benefit to you.
It is generally acknowledged by thousands of people
To be a most effective means of relieving
Nervous indigestion, sleeplessness and other disorders of the nerves.

Guide for Travellers
NELSON, B.C., HOTELS

Hume Hotel.. Nelson, B. C.
GEORGE BENWELL, Proprietor.
SAMPLE ROOMS : EXCELLENT DINING ROOM
European Plan, $1.50 up

W. G. Wiltshire, W. J. Stain, T. Hill, W. M. Pepper, J. M. Robertson, H. W. Mahler, Mr. and Mrs. H. Douglas, P. J. Collin, R. B. Archibald, A. F. Nation, A. Meldrum, A. H. Godfrey, Vancouver; T. E. Peters, Gray Creek; F. C. Kohler, Hamilton, Ont.; G. McInnes, Howser; W. R. Thomson, Trail; F. W. Mitton, Vancouver.

THE SAVOY HOTEL
"Where the Guest is King"
MODERN SAMPLE ROOMS
Licensed Premises
124 Baker St. W. K. Clark, Prop. Nelson, B. C.

NEW GRAND HOTEL
P. and L. KAPAK, Proprietors
Commercial, Tourist and Family Trade Solicited
ROOMS $1.00 AND UP
Free Parking NELSON, B.C. Phone 234

Occidental Hotel
705 Vernon St. Phone 897
H. WASSICK, Prop.
SPECIAL MONTHLY RATES
Good Comfortable Rooms
Licensed Premises

Madden Hotel
A Welcome Awaits You
JAS. E. MADDEN, Prop.
Completely Remodelled.
Hot and Cold Water.
In the HEART of the City

EDGEWOOD, B. C., HOTELS

ARROW LAKES HOTEL EDGEWOOD, B.C.
E. NIEDERMAN, Proprietor. Comfortable Rooms Good Meals. Logical Stopping Place on the Road to Vernon

VANCOUVER, B. C., HOTELS

"YOUR VANCOUVER HOME" Newly Renovated Throughout
Dufferin Hotel Phones • Elevator
A. PATERSON, late of Coleman, Alta., Proprietor
900 Seymour St. Vancouver, B.C.

TRANSPORTATION – Passenger and Freight

FREIGHT TRUCKS
LEAVE NELSON TWICE DAILY
5 a.m. and 10:30 a.m. Except Sunday
Trail Livery Co.
Trail—Phone 135 Nelson—Phone 35
M. H. McIVOR, Prop.

Reduced Fares FOR Thanksgiving Day---Oct. 11th
between all stations in Canada
SINGLE FARE AND ONE-QUARTER for ROUND TRIP
Minimum Fare 25c
ON SALE: 12 noon Friday, Oct. 8th
(Where no train service Friday, p.m., tickets sold for Friday, a.m. trains) until 2 p.m. Mon., Oct. 11
Returning: Leave destination up to 12 midnight, Tuesday, Oct. 12th.
Full information from any Agent W. 37-521
CANADIAN PACIFIC

Special Bargain Fare
NELSON and GRAND FORKS TO TRAIL and RETURN
Going Oct. 1 and 2—Return Up to Oct. 4
COACH CLASS
Return fares to Trail from:

Grand Forks	$1.80
Cascade	1.55
Fife	1.45
Paulson	1.15
Tunnel	.90
Coykendahl	.80
Robson West	.50
Castlegar	.50
Brilliant	.50
South Slocan	.70
Bonnington	.75
Nelson	.95
Kinnaird	.50
Genelle	.50

Children 5 and under 12 Half Fare
No baggage checking privileges
CANADIAN PACIFIC

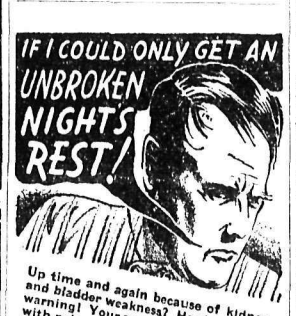

Up time and again because of kidney and bladder weakness? Heed nature's warning! Your system may be clogged with poisonous wastes. Take Gin Pills to soothe and tone up the kidneys—enjoy unbroken rest — see how much better you feel.
"Prove their merit through their use!" 274
GIN PILLS FOR THE KIDNEYS

LOW FARES
FROM NELSON TO
VANCOUVER VICTORIA NANAIMO

	One Way	Return
Coach Class	$11.45	$20.60*
First Class	$17.10	$22.80* $28.50†

*—30 Days. †—6 Months.
GOOD FOR STOP-OVER.
DAILY SERVICE DINING FACILITIES
STANDARD SLEEPING CAR
Apply to Ticket Agent for Further Details
Canadian Pacific

"Tomorrow... you'll be glad you said WHITE HORSE Today"
DISTILLED AND BOTTLED IN SCOTLAND

16-37
Price: 26½ oz. $3.25
This advertisement is not published or displayed by the Liquor Control Board or by the Government of British Columbia.

B.C. COAL for B.C. PEOPLE
Crow's Nest Coals
FOR ALL STEAM PURPOSES
High in heat value, low in ash and smokeless. Michel is the quality coal for all steam purposes.
FOR HOUSEHOLD USE
Screened over 4-inch screen. Dustless; treated, calcium chloride; ash content 5%; B.T.U. 14,500.
Michel Lump Is Ideal for Furnace Use
Mined by the Crow's Nest Pass Coal Company at Michel and Coal Creek, B. C.
West Transfer Co.
BAKER ST. Est. 1899 PHONE 3

AIR FORCE OR NAVY IS ISSUE IN AUSTRALIA

CANBERRA, Australia, Sept. 28 (CP).—Out of the mist of international unrest the question of national defence has emerged as the paramount issue in the Australian federal election Oct. 23.

Labor advocates an "Australia first" defence policy with no foreign entanglements and creation of a powerful air arm as the first line of defence instead of a strong navy.

Lyons and his government favor collective Empire security. Without neglecting the demands of the air force, they trust in the navy as the main bulwark of defence and are convinced the theatre of any war involving Australia would lie along her sea communications.

Power to Develop Hundreds of New Towns—Roosevelt

BONNEVILLE, Ore., Sept. 28 (AP) — President Roosevelt at this $51,000,000 federal power-navigation project today asserted the cost would be returned many times over in improved navigation, cheaper electricity and development of "hundreds of small communities, within a great radius."

He promised a "definitely balanced" budget by July 1, 1938.

Soviet Executes 23 for Sabotage

MOSCOW, Sept. 28 (AP).—Twenty-three persons were reported sentenced to death today for crop sabotage.

IS DEAD AFTER 56 YEARS AT VANCOUVER

VANCOUVER, Sept. 28 (CP) — Funeral arrangements were being made today for John Howard MacFarlane, 77-year-old retired civil engineer and pioneer resident who died here Sunday. MacFarlane, who lived here for 56 years, at one time assisted in surveying the Alaskan boundary.

Phosphonol

For nervousness and that depressed feeling. A quick acting tonic tablet. Renews strength, ambition, and vitality. They bring back the spirit of youth. Three Dollars, one month's treatment, at drug stores or direct Nox Laboratories, Toronto. (Advt.)

RADIOTRONS sold by your GENERAL ELECTRIC Dealer
Nelson Electric Co.
BAKER ST. PHONE 153

SCIENCE MAY SOLVE ARCTIC DEATH MYSTERY

HALIFAX, Sept. 28 (CP) — A piece of whale meat was brought by the Nascopie today from her annual tour of the Arctic and will be sent to government laboratories at Ottawa in the hope the mystery of 13 deaths believed due to botulism among Eskimos on Baffin Island last winter will be solved.

Candidates for Postal Openings Face Oral Exams

Candidates who recently wrote civil service examinations as the first step in qualifying for postal clerk and postal delivery positions will take the second qualifying step Saturday when they are examined orally.

L. V. Rogers, principal of Nelson high school, has been requested by telegram to take the oral examinations, and candidates have been notified individually to appear before him. It is believed only those who were successful in the written examinations have been so notified.

DIES TWO DAYS AFTER IS LEFT LIFE INTEREST

VANCOUVER, Sept. 28 (CP) — Two days after the death of the principal beneficiary, Mrs. Selina Rush, the will of Charles Rush, Vancouver master mariner who died August 31, was filed for probate in supreme court here.

Mrs. Rush died Sunday. In the will she was bequeathed a life interest in a net estate of $11,094. The estate will now go to four daughters and two step-sons.

Captain Rush bequeathed $1 to his first wife, now a resident of New York City. The couple divorced about 20 years ago.

Dr. J. F. Jameson, Historian, Dead

WASHINGTON, Sept. 28 (AP) — Dr. John Franklin Jameson, 7, chief of the library of congress' manuscript division, died today of pneumonia and heart complications. He was one of the best known historians in the United States.

Inmate Provincial Jail Serving Time on Three Sentences

Escorted to thep rovincial jail at Nelson by Constable Lawrence Smith of Castlegar, Thomas Walker is serving three terms. He was sentenced to three months on each of two charges of obtaining money by false pretences, and to two months for taking a car without the owner's consent.

Trail, Nelson Drive Install Letter Plates

Trail and Nelson residents are staging a drive to install letter plates in front doors, or mail boxes at convenient points, in preparation for the institution of letter delivery service in the two cities, now scheduled for the first of November.

It is reported that supply houses at the coast, Calgary and Winnipeg have had their stock of plates and boxes materially reduced by the announcement of postal authorities that delivery could not be started until residences were prepared by installation of plates or boxes. It has been necessary to send to the east to meet the demand.

In Nelson several men are making a house to house canvas, selling plates and installing them.

CANADIAN U. S. WIRE FLASHES

GRIZZLY GETS HARRY PHILLIPS

JASPER, Alta. — Harry Phillips, guide, today was in hospital here recovering from injuries suffered Thursday when a wounded, enraged grizzly bear attacked him, and from a 100-mile ride on horse over tortuous mountain trails.

ATTACKS CHAIN STORES IN QUEBEC

QUEBEC—President J. H. Tetreau told the Quebec branch of the Canadian Retail Merchants' association that the province needs "energetic measures to protect agriculture, industry and commerce against the inroads of chain stores—one of the most serious menaces of the epoch."

GIBSON TO TAKE PLACE OF ANGUS

VANCOUVER, Sept. 27 (CP). — Governors of University of British Columbia appointed James Alexander Gibson lecturer in the economics department, to take over for one year economics courses in the absence of Prof. H. F. Angus, appointed to the commission on Dominion-provincial relations.

ESKIMOS IN GOOD HEALTH

HALIFAX, Sept. 28 (CP).—The eastern Arctic patrol, fresh from a 10,912-mile tour of the Arctic returned today on the R.M.S. Nascopie and Major D. L. McKeand, patrol commander, said he was delighted with the health and general conditions of the almost 6000 Eskimos with whom he came in contact.

MOTHER MISTREATED; SON SHOOTS FATHER

POTTSVILLE, Pa.—Joseph Consugar, 16, was held today on a charge of slaying his father, John Consugar, 47, a miner, who was shot to death as he slept. The boy said his father had mistreated his mother.

PRINCETON MINE VICTIM DIES

PRINCETON — Valentine Vogrig, one of the 17 men injured when a hoist-cage plunged to the bottom of a shaft at Copper mountain mine last month, died today from his injuries.

Flying Doctor Penknifes Cow to Secure Food

NEWCASTLE WATERS, North Australia, Sept. 28 (CP-Reuters). — Dr. Clyde Fenton, "flying physician" of Australia's northern wilderness, who had been missing six days, was found alive today at Cox River.

He was weak from exposure when found and had been living on a stray cow which he killed with a pocketknife.

Month in Jail, Vagrancy Count

Thomas Fleming was sentenced Tuesday to one month's hard labor in the provincial jail at Nelson when he appeared before William Brown, police magistrate, on a charge of vagrancy.

Fleming was arrested by Sergeant Robert Harshaw of the city force Sunday night on the C.P.R. tracks behind the W. H. Malkin Co., Ltd., warehouse.

Say Godspeed to Spurge Langill

Spurgeon Langill, one of the first members of the Canadian Legion Bugle band, who is leaving for Trail, was honored with a merry farewell party in the Legion hall Monday night by his fellow band members.

He was presented with a purse containing a cheque on behalf of "the boys", by George Latta. Mr. Langill has ben a resident of Nelson since 1910 and was active in Legion affairs as well as many sporting and other activities.

Mr. Latta, on behalf of the Legion, expressed regrets that Mr. Langill was leaving and hoped that he might in the near future be back in the city. He said that Mr. Langill would be hard to replace in the Legion.

Mayor Morgan, on behalf of the city, expressed similar regrets.

James Spencer, president of the Legion, presented a silver cigarette lighter to Mr. Langill as a token of appreciation for all that he had done for the Legion.

H. E. Thain, C. G. Cummins and Sydney Wade spoke briefly, Mr. Langill declared that from the bottom of his heart he was indeed grateful for everything and said that he would miss the band and the boys more than anything.

DEATHS

(By The Canadian Press)

WINNIPEG—A. H. Pulford, 72, former Winnipeg alderman and prominent auctioneer.

ALLISTON, Ont.—Mrs. Mary Jane Black, 84, widow of William Black and mother of W. J. Black, director of colonization and agriculture for Canadian National railways.

WINNIPEG—William C. Sharpe, 46, former mayor of Winnipeg.

TORONTO — Dr. George Crerar McIntyre, 52, physician.

OTTAWA — Mrs. Frederick J. Goodhouse, 50, wife of an Ottawa alderman.

WATERLOO, Que.—Mrs. George W. Parmelee, 74, wife of former director of protestant education for Quebec.

LONDON — Very Rev. Foxley Norris, 78, dean of Westminster since 1925, today.

TRAIL MAN IN JAIL THREE MONTHS THEFT

Sentenced at Trail to serve three months for theft, Fred Gorkoff is now an inmate of the provincial jail at Nelson.

Rossland Couple in Jail Await Hearing on Procuring Count

Charged with procuring girls for purpose of prostitution, Mary Langdone and Leo Langdone, former residents of Nelson who have been in Rossland since July, are held in provincial jail at Nelson on remand. They are scheduled to appear in police court at Rossland Thursday.

SASK. HOUSE TO SIT IN JANUARY

REGINA, Sask., Sept. 28 (CP)—One month earlier than last year, the Saskatchewan legislature will commence sittings "probably in the first half of January," Premier W. J. Patterson said today. Tuesday, January 11, it is unofficially reported, will be the opening date.

ON THE AIR

CANADIAN BROADCASTING CORPORATION NETWORK

5:00 Laughing with Canada, talk, B. K. Sandwell, Toronto; 5:15 Snyder and Ross, piano, Toronto; 5:30 National Sing Song, Charlottetown; 6:00 Drama, Montreal; 6:30 Spotlight Parade, Montreal; 7:00 Tudor String Quartet, Winnipeg (not CRCV); 7:30 The Last Buffalo Hunter, drama by Mary D. Weeks, Winnipeg; 7:45 News and Weather, Toronto; 8:00 Restless Bows, Vancouver; 8:30 Waltz Inter mezzo, dir. Meredith Willson, N.B.C.-L.A. 9:00 Red Gap Social, Regina; 9:30 After Twilight, Edmonton; 10:00 News and Weather, Vancouver; 10:15 Songs to Remember, Vancouver; 10:45 Talk.

N.B.C.-KPO RED NETWORK

KHQ KGW KFI KPO KOMO
590 620 640 680 920

5:00 One Man's Family, Carlton Morse drama; 5:30 Meakin's Musical News; 6:00 Josef Hornik's Orchestra; 6:30 Thrills, drama, Gayne Whitman, narr., David Broekman's Orchestra; 7:00 Your Hit Parade, guests, Richard Himber's Orchestra; 7:45 Alistair Cooke, British commentator, N. Y.; 8:00 Amos 'n' Andy blackface comedians; 8:15 Uncle Ezra's Radio Station E-Z-R-A; 8:30 Olsen and Johnson, comedy, Gertrude Neisen, orchestra; 9:00 Town Hall; 10:00 News Flashes; 10:15 Glen Hurlbut's orchestra; 10:30 Ellis Kimball's orch.; 11:00 Hal Kemp's Orch.; 11:30 Archie Loveland's orch.

N.B.C.-KGO BLUE NETWORK

KGO KJR KEX KECA KGA
790 970 1180 1430 1470

5:00 Eddie Duchin's orch.; 5:30 Mary Small's Junior Revue; 6:00 Frank Black Directs; 7:15 Joan Edwards, songs; 7:30 Minstrel Show; 8:00 Land of Whatsit, drama (KGO); Vagabonds, Negro male quartet; 8:15 Lum and Abner, comedy; 8:30 Darrell Donnell, news; 8:45 Gus Haenschen's orch.; 9:00 Waltz Interlude, Ernest Gill's orch.; 9:30 Murder Will Out, police drama; 10:00 Frank Castle's orch.; 10:30 Jimmy Grier's orch.; 11:00 Paul Carson, organist.

COLUMBIA NETWORK

KVI KOIN KNX KSL KOL
570 940 1050 1130 1270

5:00 Calvalcade of Music, dir. Don Voorhees; 5:30 Melodic Strings; 5:45 Clark Ross & Marshall Grant; 6:00 Andre Kostelanttz' orch., Deems Taylor, commentator, guests; 6:30 Beauty Box Theatre, Jessica Dragonette, and guests; 7:00 Gang Busters, drama; 7:30 Del Casino, songs; 8:00 Poetic Melodies (KSL); Scattergood Baines, drama; 8:15 Boake Carter, news comments; 8:30 Eddie Cantor, Deanna Durbin, and company; 9:00 Sterling Young's orch.; 9:30 Tommy Tucker's orch.; 10:00 Joaquin Grill orch.; 10:15 Your Witness, drama; 11:00 Red Norvo's orchestra; 11:30 Ted Fio-Rito's orch.

910 k CJAT 319.6 m
Trail 1000 w

7:00 Morning Vespers; 7:15 Musical Clock; 8:00 All Requests; 8:30 Morning Bulletin; 9:30 Old Timer; 9:45 Barn Dance; 10:00 Betty Brown; 10:15 What's New?; 10:30 Radio Chef; 10:45 Melodic Pipes; 11:00 Backstage Wife, E.T.; 11:15 Kootenay Echoes; 11:30 Monitor Views the News; 12:00 Variety Show; 12:15 Spokane Welcomes You; 12:30 Music Masters; 12:45 Colvile Rangers; 1:15 Rhythm and Romance; 1:30 Concert Time; 3:00 Slices of Life; 3:15 Cub Reporters; 3:30 Home Folks; 4:00 Club Matinee; 4:30 Cecil and Sally, E.T.; 5:00 Theatre News; 5:30 Nonsense and Melody; 5:45 Barnacle Bill; 7:00 The Buccaneers, E.T.; 7:15 To be announced; 7:30 See CBC network except: 8:15 To be announced; 10:45 Lullaby Land.

600 k CJOR 499.7 m
Vancouver 500 w

5:15 Uncle Mickey's Club; 6:15 News; 6:45 Sports Resume; 7:00 Stocks; Real Life Drama; 7:15 Financial Talk; 8:00 Round Table Conference; 8:30 Laddie Watkis, songs; 8:45 Ronnie Matthews; 10:30 News.

1030 k CFCN 293.1 m
Calgary 10,000 w

5:00 Gilbert and Sullivan; 5:30 The Buccaneers; 6:30 Spotlight Parade; 7:00 The Editor; 7:30 Cub Reporters; 8:30 Gypsy Fortunes; 8:45 House of Peter McGregor; 9:00 News Flashes; 9:30 Peacock Court; Other periods: Records.

SHORT WAVE PROGRAMS

BRITISH EMPIRE TRANSMISSION 6

GSI 15.26 mcs. (19.66 m.)
GSB 9.51 mcs. (31.55 m.)
GSD 11.75 mcs. (25.53 m.)
GSG 17.79 mcs. (16.86 m.)

6:00 p.m. Big Ben. B.B.C. Empire Orchestra; 6:50 Food for Thought. Three short talks; 7:10 Students' Songs, B.B.C. Men's Chorus; 7:40 News and Announcements.

INTERNATIONAL

Moscow, 1 p.m., The Peoples' Front RNE, 25 meters.

Tokyo, 1:45 p.m., Koto Music, by Michio Miyagi. JZK, 19.7 m., 15.16 meg.; JZJ, 25.4 m., 11.80 meg.

Berlin, 2 p.m., Light Music, DJD, 25.4 m., 11.77 meg.

Rome, 3 p.m., News in English; Symphony concert; folk songs. 2RO, 25.4 m., 11.81 meg.

Budapest, Hungary, 4 p.m., Medley from the operetta "Csardaskiralyno" HAT4, 32.8 m., 9.12 meg.

Huizen, Netherlands, 4 p.m., Happy program. Special broadcast for America. PCJ, 31.2 m., 9.59 meg.

Schenectady, 5 p.m., Latin-American concert. W2XAD, 19.5 m., 15.33 meg.; W2XAF, 3.14 m., 9.53 meg.

Caracas, 6 p.m., Maria Luisa Betancourt, singer. YV5RC, 51.7 m., 5.8 meg.

Buenos Aires, Argentine, 6:30 p.m. Music. LRX, 31.06 m., 9.66 meg.

Tokyo, 9:45, The Toyama military band of the Imperial Japanese army. JZK, 19.7 m., 15.16 meg.

What they're saying about MILLBANKS

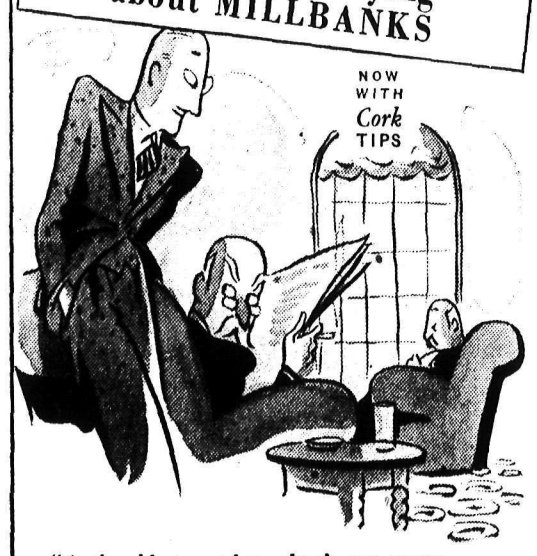

"As the oldest member, why do you smoke Millbanks?"

"Hrrumph! Smoked 'em for years — they keep up the tone of the club."

MILLBANK The Quality CIGARETTE

Hudson's Bay Company.
INCORPORATED 2ND MAY 1670.

TODAY HALF DAY Wednesday

HALF DOLLAR

FULL FASHIONED SILK HOSE
Semi Service Chiffon
Here is your chance to stock up for fall. Durable semi-service or chiffon in all the newest fall shades. Imperfections are very slight. Sizes 8½ to 10½. Half Day Half Dollar, Pair 50c

SHOPPING BAGS
Here is a real value in strong, durable shopping bags. Made of waterproof covert cloth with strong handle and fastener. Regular 69c. Half Day Half Dollar ... 50c

LISLE HOSE
Ideal hose for morning wear. Strong durable lisle at a price that pleases. Good assortment of colors. Sizes 9 to 10½. Half Day Half Dollar. 3 pairs 50c

PRINT TEA APRONS
Gay patterns and pleasing styles in first quality print. Fancy or plain trims. Half Day, Half Dollar, 2 for 50c

FINE CHINA CUPS AND SAUCERS
100 sets—Real china nicely decorated. A bargain for Half Day Half Dollar, 4 cups, 4 saucers 50c

PURE SILK FLAT CREPE
Twenty good shades of 38 inch pure silk flat crepe. Regular value 69c and 79c. Half Day Half Dollar, Yard 50c

CHILDREN'S FLANNELETTE SLEEPERS
Sturdy little sleepers of good quality flannelette. Buttoned at back, high at neck for extra warmth. Feet reinforced for extra wear. Pink and blue. 2, 4 and 6 years. Half Day, Half Dollar 50c

SUEDE TAFFETA TAILORED SLIPS
Well known for their exceptionally good wear, these slips are nicely tailored in suede taffeta. Faggot or lace trim. Tea rose and white in sizes 32 to 40. Half Day Half Dollar . 50c

LADIES' LINGERIE
Neat panties and bloomers of closely woven rayon in a lock-stitch to prevent runs. Panties have snug cuff at the knees and bloomers have elastic band at waist and knees. Sizes small, medium, large. Half Day Half Dollar 50c

PRINT DRESSES
A limited quantity only of these home frocks. Sturdy prints in fast colors—organdy and bias trim. Assorted colors in sizes 14 to 40. Half Day Half Dollar 50c

RAG RUGS
6 ONLY. Size 30x60. Regular $1.25. Half Day Half Dollar 50c

ENGLISH CRETONNES
A special for this event. 36 inch cretonnes in bright prints and designs. Half Day Half Dollar, 3 yards 50c

HEAVY WOOL WORK SOCKS
Extra heavy—all wool—grey and other dark colors. Reinforced at heel and toe. Extra length leg. Half Day Half Dollar, Pair .. 50c

MEN'S FINE SHIRTS
A bargain for Wednesday only. Fine shirts in plain colors—white, blue and sand. Full cut collar attached coat style with one breast pocket. Sizes 14½ to 17½. Half Day Half Dollar 50c

FRILLED CURTAINS
Never such a sale before. 50 pairs assorted colors and styles. Your choice. Half Day Half Dollar, Pair 50c

ENGLISH STRIPED TOWELS
300 of these in various colors and sizes. Values to 19c. Half Day Half Dollar, 4 for .. 50c

MARQUISETTES AT ECONOMY PRICES
200 yards fancy marquisettes for bedroom, bathroom or kitchen. Regular value 35c yard. Half Day Half Dollar, 3 yards 50c

CLEARANCE OF REAL SILVER PLATE FLATWARE
Included are teaspoons, butter knives, sugar shells, salad forks, butter spreaders, table knives, etc. Regular value 25c each. 4 for 50c

Watch This Space Tomorrow for the 'BAY' LEADERSHIP SALE

GLANCES INTO THE MIRROR OF LIFE IN KOOTENAY-BOUNDARY

WINDERMERE—Mrs. A. Taylor of Invermere left September 19 for Vancouver, to visit her son and daughter-in-law, and her grandson, Dennis Arthur Taylor. . . . There was a good turnout for the tea held Sept. 18 on the lawns of Mrs. W. H. Cleland's home in Invermere, in aid of the farmers of the drought area on the prairies. . . . Mrs. William Seaton has returned from a month's vacation in Alberta, where she visited with friends. . . . Ray Ball of Windermere has recently returned from a trip to the coast. . . . Mrs. Knudsen and family of Wilmer have recently moved into Mrs. E. Bell's property. . . . Senator J. H. King motored through the valley from Cranbrook on Monday, Sept. 20, after spending the night in Invermere, he proceeded to Golden and eastern Canada. . . . Mr. Moffitt and Mr. Thomas are prospecting and doing development work on a number of claims in the Toby Creek basin. . .

Mr. and Mrs. Ellis of Vancouver have been visiting Mr. and Mrs. Bert Ellis of Windermere. . . . Marriage of Kenneth Marples, son of Mr. and Mrs. Marples of "The Benches", Invermere, and Miss Margaret Caroline Wormsbecher of Vancouver took place at the coast on Sept. 15. Mr. and Mrs. Marples will make their home on the Marples' ranch, Invermere. Mr. and Mrs. Marples are moving into their newly built home on the ranch shortly. . . . Mr. and Mrs. Leslie Dwelley and three daughters of Calgary, Alta., have been recent guests of Dr. and Mrs. Coy, Invermere. . . . Mr. and Mrs Walter Elms have taken up residence at the home of James McNaughton Scott, Invermere heights. . . . Mr. and Mrs. A. Sinclair and family formerly of Canal Flat, have taken up residence in Inveremere. . . . Mrs. F. Green of Athalmer, Mrs. Cartwright, Mrs. T. W. Turner and Mrs. F. Stanford of Invermere will attend the Women's Auxiliary conference in Cranbrook on Sept. 29 as delegates from this district. . . . Miss Ellen Peterson has returned from a holiday at her home in Fernie. . . . Mr. and Mrs. A. Taylor of Invermere contributed towards the special prize list for the Windermere fair. . . . Snow fell on "Swansae" and the surrounding hills Wednesday. Thursday there was a heavy rain in the district.

SIRDAR, B. C. — Joe Mannarino made a trip in one hour to Creston Wednesday by bicycle. . . . A C.P.R. bridge crew under George McLean is repairing the east approach to the Slough bridge and other work. The crew will be here about three weeks. . . . F. Graham of Creston was a visitor here Friday on his way to Nelson. . . . Alfred Bysouth visited Creston. . . . Harry Collier of Cranbrook was a visitor here Monday. . . . Mr. and Mrs. Charles Nelson visited Mr. and Mrs. Bysouth at Kuskanook Sunday. . . . Dick O'Neil of Kuskanook was at Creston Sunday. . . . T. Malahoff of Tye was a visitor to Nelson. . . . West Eddy and some friends from Creston visited Athara Sunday. . . . Miss Minnie Blairmore has arrived on an extended visit to the Passcuzzo family. . . . Misses Norah and Irene Passcuzzo and Miss Minunzie visited Kuskanook Monday. . . . Mrs. D. Dennis of Nelson visited Kuskanook this week. . . . Mrs. McDonald left for Nelson on Friday, as Mr. McDonald is employed there. . . . Joe Karpowitch was in Creston Wednesday for supplies and repairs to his hay cutting outfit. . . . Mr. and Mrs. J. S. Wilson were visitors to Creston Saturday. . . . Joe Romano of Creston was visitor here Friday on his way up the lake. . . . James Passcuzzo is sitting for examination for postal clerk and mail carrier in Nelson. . . . Mr. and Mrs. J. S. Wilson left Friday for an extended trip through the Okanagan by auto. While there they will visit their son-in-law and daughter, Mr. and Mrs Harry VanAcheran. . . . Billy Long of the Lakeview mine, Sanca, was at Sirdar Tuesday for supplies for the mine. . . . Bob Clifford of Yahk is visiting Frank Hamilton at Kootenay Landing.

WYNNDEL, B. C. — H. F. Robson spent the week-end at Twin Bays. . . . Mrs. Williams who has been holidaying with relatives at Vancouver has returned home. . . . Mrs. F. Wilkins and family of Calgary were guests last week of Mr. and Mrs. T. Mountford. . . . Mr. and Mrs. Hulme and son Jim and Mr. and Mrs. S. Moon visited Bonners Ferry Saturday. . . . The home of Mrs. Pederson was the scene of a surprise party Tuesday, the occasion being her birthday anniversary. . . . Mr. and Mrs. Cruickshank of Fernie were guests Monday and Tuesday at the home of Mr. and Mrs. A. Martell. . . . Mr. and Mrs. Cuell of Calgary who have been guests of their daughters, Mrs. E. Wall and Mrs. R. Eakin, have returned home. . . . Friends of Mrs. Wall gathered at her home Thursday, Sept. 16 to help celebrate her birthday. . . . Scandinavian church service was held in the church here Tuesday evening. Rev. J. H. Hanson, missionary of northern B.C. officiated. . . . A. Andestad and C. Hindly have just had their houses wired for electricity. . . . Fall ploughing on the wheat lands is well under way.

NAKUSP—Mrs. F. Rushton and Mrs. J. Dolman left Thursday to spend a few days at Nelson. . . . Miss O. Horheim of Regina is a guest at the home of Mr. and Mrs. J. O. Harper, Glenbank. . . . Mr. and Mrs. H. D. Crispin of Arrow Park were Friday visitors to town. . . . Mrs. F. Patterson has left for Vernon to visit her son-in-law and daughter, Mr. and Mrs. Albert Woodhouse. . . . Mr. and Mrs. E. Maitland of Glendevon were visiting at the home of the former's brother-in-law and sister, Mr. and Mrs. W. Vinall. . . . Mr. and Mrs. H. J. Clark have as their guests Mrs. Clark's sister, Mrs. W. Rowson of New Westminster. . . . Mr. and Mrs. J. Lee and Mrs. G. Lea of Arrow Park were shoppers in town Friday. . . . H. M. Keys arrived Friday from Trail. . . . F. Ruston motored to Nelson Friday. . . . Mrs. E. W. Somers and son, Ronald Somers, of Nelson were visitors in town.

SLOCAN CITY — Mr. Thomas, manager of the Ottawa mine, spent a day at Nelson. . . . Harold Russell of the Mammoth mine, Silverton, visited relatives here. . . . Mrs. Long visited Nelson Friday. . . . Mrs. Cameron spent a day at Nelson. . . . Ed Graham drove Mrs. Hyslip to Slocan Community hospital, New Denver, to have her hand dressed. . . Mr. and Mrs. Egloff of Edgewood were visitors here Thursday. . . . Mr. Pagura of Trail motored over to spend the day with his family here. . . . Miss Gladys Reynolds of the Slocan Community hospital, New Denver, spent an evening in town.

LONGBEACH—Mr. and Mrs. A. H. Donald recently had as their guests Mr. Donald's brother-in-law and sister, Mr. and Mrs. Thomas Aeir and two children of England. They were returning to Shanghai, China, and broke their journey to visit Mr. and Mrs. Donald en route. . . . Gordon Whitesides and Mr. and Mrs. Hugh Leggatt have returned from a motoring tour of the Okanagan. . . . They sayed at Penticton and visited Kelowna, Vernon and all points. . . . Mrs. D. H. Fergusoh has moved into Nelson with her family, for the winter. . . . D. G. H. Sargent was here Saturday, motoring out with Conway and Ted Rutherglen.

KIDNEYS MUST CLEAN OUT ACIDS

Your body cleans out excess Acids and poisonous wastes in your blood thru 9 million tiny delicate Kidney tubes or filters. If germs in the Kidneys or Bladder make you suffer from Getting Up Nights, Nervousness, Leg Pains, Circles Under Eyes, Dizziness, Backache, Swollen Joints, Acidity, or Burning Passages, don't rely on ordinary medicines. Fight such germs and troubles with the doctor's prescription Cystex. Cystex starts working in three hours and must prove entirely satisfactory in 1 week and be exactly the medicine you need or money back. Ask your druggist for Cystex. (Siss-tex) today. The money back agreement protects you. (Advt.)

AGRICULTURAL WRITER TELLS OF HER TRIP TO RUSSIA

Powdering Is an Art . . .

Skillfully Applied Powder Will Conceal Many Complexion Defects

By GLADYS GLAD

That famous 15th century reformer, Savonarola, once persuaded the ladies of Florence to renounce all cosmetics. To prove their good faith, the belles of the town all brought their cosmetics to the public square and tossed them into a huge bonfire.

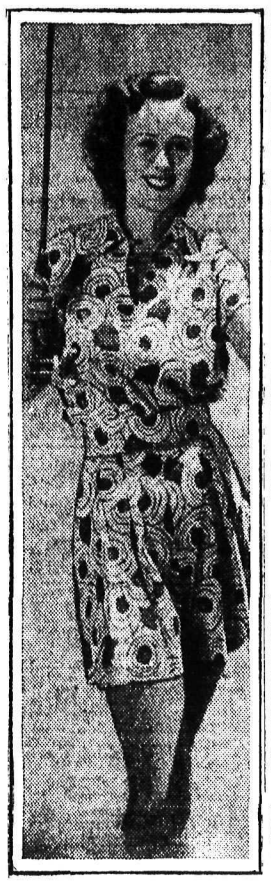

MARGARET LINDSAY
Looks "Swell" Even When Fishing

Of course, in this modern age reformers no longer berate the use of cosmetics, providing thatthese preparations are properly employed. They can see no harm in a girl trying to look her loveliest.

The girl with the flawless complexion doesn't have to worry if her nose gets shiny once in a while, but the average girl who is not blessed with a perfect skin usually cannot afford to have a shiny nose. It's too likely to reveal the flaws in her complexion. And there's nothing like a skillfully applied bit of powder to conceal complexion defects. I don't mean, of course, that a girl must literally coat her face with powder to make her skin look attractive. But I do believe that powder helps.

The majority of oily-skinned women have the idea that they must use a heavy powder, so that it will stay on and cover any shininess, but this isn't true, for fine powders cling just as well as heavy ones, if they have the property of adherence. And indeed, when the skin is oily, a heavy powder may prove detrimental by clogging and distending the pores. The best type of powder for the normal or oily skin is the kind that, while adherent, is fine enough to permit the evaporation of moisture and thus prevent any shininess.

KEEP IT SMOOTH

Conversely, dry-skinned individuals often choose light, fine powders. The best type of powder for the chronically dry skin, however, is the kind made on a proper cream base, or containing a bit of almond meal. For such powders will not dry out the natural moisture and oil of the skin but will help some what to keep it soft and smooth.

Powder requires skill in its application as well as its selection. Before applying powder, the skin should be well cleansed, and a proper powder base applied. Then, to do the thing rightly, take a soft velour or lamb's wool puff, dip it into your powder, and shake off any coarse particles that may adhere. The powder application should be started way down on the neck, so that no difference in skin coloring will be apparent. The powder should be worked up toward the chin, then over the cheeks, nose and forehead. And it should be pressed on firmly and carefully, until the entire face is coated.

When the face has been coated with the powder, you should begin to tone it down. A powder blending brush is excellent for this purpose, and even a soft baby's hair brush will do the trick nicely. The powder should be toned down and smoothed over the skin with the brush until it presents an even, smooth appearance. And special attention should be given to the crannies around the eyes, so that they do not appear more heavily coated than the remainder of the face.

Serial Story . . .

Rustle of Silks

By MARIE BLIZARD

CHAPTER 41

Come in, please." Carla Mentone's voice that was throaty, yet clear as a bell, called out in response to the knock on her bedroom door.

Mari pushed the knob with her knee and kicked it open; she had brought up Carla's breakfast tray herself.

Carla said, "You shouldn't do this, really."

Mari smiled and put the tray on a table. "I've brought mine, too," she said. "I want to talk to you before the rest of my guests find us."

"I'm Carla Mentone. I was too upset last night to introduce myself properly."

Mari said she knew. "I'm Mari Barat."

"I know." They looked at each other and both burst out laughing.

"It was your dress . . ."

"And it was your beauty . . ." Mari said.

Carla sipped her fruit juice silently for a few minutes. Then she said:

"It was awfully decent and brave of you. Why did you do it?"

"It was neither," Mari denied. "What would you have done when you saw a woman pointing a gun?"

"Fainted, probably," the actress said. "But I wasn't thinking of that. I'm thinking about your bringing me back here, saying that I have been your guest. Not many women would do a thing like that."

Mari said she thought the coffee was too strong, she'd send for some hot milk—

"I'd rather talk to you," her guest said as she settled back in her pillows. "Did you know about it? I mean Angie and all that?"

Mari nodded. "Naturally I had heard something but it is of no consequence. Please don't feel that you owe me any explanations."

"But I do, my dear, you've not only saved my life which is of little consequence, but you've saved my reputation! As a matter of fact, things are not at all what they seem. *Angie is a poor old thing who never* has much fun. I've been sorry for him and . . . well, that's usually the way all the rumors begin. I'm always being sorry for people because I remember when no one was sorry for me. I think, perhaps, you are the first woman who has been kind to me."

Mari's eyes widened.

"That's true. And very surprising. I know who you are and what you've done and are doing. I know *what it means to be a woman in* your prominent position," Carla continued. "You have no privacy, the world knows everything about you, your pursuits, your friends, and you have to be careful to be al-

(Continued on Page Five)

Not Her Obligation . .

Man Says He'll 'Go to Dogs' if Girl Won't Wed

By VIRGINIA LEE

Once again the old, old question comes up; should a girl marry a man to keep him from going "to the dogs"?

"What shall I do?" the following note is headed.

"DEAR VIRGINIA LEE: I am a young girl of 19. I am going with a steady boy friend. He used to drink a lot and now since he started to go with me, he quit drinking. I know he loves me an awful lot, but I don't love him, and he says if I quit him he'll go back to drinking.

"He wants me to marry him and I want to finish school and work. I'm a senior now. When I mention work he gets mad, but if I marry him I know what that will mean! He's awfully jealous, and then with his drinking too!

"OLIVE."

I thoroughly believe in unselfishness, Olive, but I think that marrying a jealous man whom you do not love to save him from a drunkard's grave is carrying the virtue a little too far. You have to consider other people besides yourself and the boy, too, you know. A man who is such a weakling that he threatens to drink excessively if the girl he asks to marry him can't see eye to eye with him, is not exactly the type of person who would make a good husband and would be anything *but an ideal father.*

Girls have been marrying men to reform them for centuries. And I doubt very much if more than one per cent of such marriages prevented the men from returning to the bottle very soon after the marriage bans were spoken. A man must be convinced that drinking is bad for him, and "sold" on the idea of stopping for his own sake in order to make reform permanent. Get it out of your head that whether he drinks or not is your responsibility. It is his and his alone, no matter how much he may work on your feelings.

Even if you loved the man it would be a bad proposition. As you do not, it is absolutely silly to think of it. Tell him if he is not man enough todo the right thing for his own sake, you cannot be responsible for his reformation. Finish school, Olive, go to work and experience, the pain and pleasure of earning your own living; and grow up so that you can be a wise wife for a good man and mother of his children.

* * *

MRS. H.: It is hard to know what to tell you. Your husband's temper is, of course, hard to bear. But then, suppose you had a man who was untrue to you, who didn't care for his child and was cruel to it. Suppose he went out every evening and left you at home alone, wondering where he was and when he would be home?

There are so many things he might be that would be just as hard to bear as the fault you speak of. Why do you not make up your mind that as you are married to him and have this dear little child that you both love so much, that you will stay and make a home? As to letting him have the money you have saved to put into the place, if it seems a good *business deal to you, so that all three* of you profit, if it is a good investment, in other words, go on with it. If not, better not.

ONE MINUTE PULPIT

He that gathereth in summer is a wise son; but he that sleepeth in harvest is a son that causeth shame. —Proverbs 10:5.

Sonnysayings

"I'll rush home as fast as I kin on account Baby will be lookin' fer me an' feelin' sad."

Don't Scold . . .

Rest and Serenity Needed for Child Who Is Irritable

(By GARRY C. MYERS, PH. D.)

A week or two after school opens, that child of yours who is just a beginner may grow irritable and quarrelsome. He may be more excitable and fidgety than usual. He may not go to sleep so readily, and may awaken earlier than usual in the morning. His sleep may be less sound; he may even have night terrors. He may begin to bite his fingernails or bite them more violently. He may eat faster, have worse table manners, or he may have a poorer appetite and may become more finicky over foods. Perhaps he smiles less than he did, and his face may indicate strain.

Most children, however, seem to be healthier after entering school. The regularity of the program just suits their needs.

But if your child does reveal ill effects from the school experience, more punishment will not help; less punishment might. Work on yourself and the family first in order to create a more serene program. Silence the radio while he is awake, and let every person speak in quiet tones.

Have the child lie down for half an hour on arriving home from school. Read to him then to quiet him. On Saturday and Sunday have him lie down for an hour in the afternoon. Treat him as a sick child. Have no argument. Carry out the program to the letter. You can afford to neglect almost anything else, if necessary.

But get him out of doors to play though not for too long at a stretch. Don't scold him for biting his fingernails. As he regains poise this practice will subside.

I wish the teacher would have several brief periods each day for rest by all elementary children, especially for primary children, when they will lie flat on the floor for ten or fifteen minutes. For a few children who are extremely fidgety special rest periods at school should be assigned.

In an earlier column I noted that I had seen elementary children as high as the sixth grade, in the schools of Battle Creek, Mich., lying on the floor in a rest program. I wish such a program for serenity might be launched in all elementary schools. Whereas we used to think the main job of the teacher was to stimulate children, surely a major job of hers now is to help them feel more calm. Her watchword, as well as that of parents, ought to be serenity.

"Religion Not Quite Dead in Russia" Miss Cora Hind Tells Canadian Club

WINNIPEG, Sept. 27 (CP) — Speaking of her visit to Russia, among 27 other countries in a recent trip around the world, Dr. Cora Hind, well-known agricultural writer, told of many obstacles set in her path by officials who did not want her to visit the farming areas.

Dr. Hind was warned of bad roads, lack of transportation, unsuitable time for inspection and other things that indicated official unwillingness to have her carry out much personal investigation.

"I did not keep a diary while on this part of my journey," she said. "I did keep a few notes in some marking of my own, which meant a lot to me and nothing to them.

"I have been asked this question many times: is religion dead in Russia? On a visit to one of the churches there, I found the answer. As we were leaving the church I happened to look into a small chapel and there, kneeling in silent reverence, two women were counting their beads. Religion is not quite dead in Russia."

The Canadian writer visited Scotland and her journey took her to Ireland, thence to England and across to Norway and Sweden. From there she flew to Germany where, she said, few spoke English and even the car which conveyed her about the city had two Hitler emblems emblazoned upon it.

The use of garbage as fertilizer struck her as unusual, although the results seemed satisfactory to the Germans.

In Paris for 15 days she did not enter a shop. "It was a case of defence and not of desire," she said.

Check Iris Blight in the Autumn

Autumn is the time to check up on iris ills and set about remedying them. Cut off the old iris leaves and clear away all dead leaves about the crown of each plant late in October. While doing this watch for signs of iris blight.

The accompanying Garden-Graph *shows an iris leaf covered with* diseased blotches which are the signs of iris blight. The fungus that causes these diseased spots on the leaves and the resultant death of the plant tissues, can only live over winter on these dead and affected parts. The winter spores on a diseased plant are not affected by cold or by dry weather. The spores remain dormant until the warm spring rains start the new growth of the iris. It is at this time that the tender tissues of the newly sprouting leaves become affected with the disease which has wintered over on dead leaves. By removing dead or dying leaves now the plant will be protected against re-infection next spring.

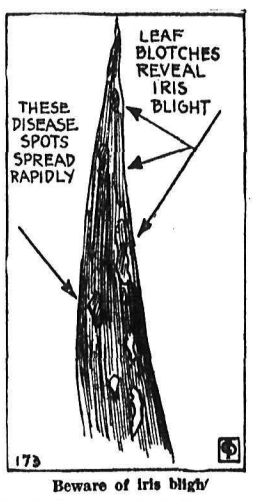

Beware of iris blight

Gardeners whose hardy bulbs are in danger of suffering from rodents may use a preventive measure. When planting bulbs, sink a bottomless container in the ground just out of sight. The size of the container will vary with the number and size of bulbs to be planted. The soil in the container may be changed when it is necessary to replant the bulbs. Thus bulbs are kept safe from mice and other rodents.

Plants that are not completely hardy, such as campanulas, pansies and snapdragons, can best be carried over the winter in a cold frame that can be covered with glass during severe weather.

Feature Spangles New Paris Dresses for Day and Night

(By ALICE MAXWELL)
(Associated Press Staff Writer)

PARIS, Sept. 28 (AP)—The frocks *Paris dressmakers have designed* for winter are as sparkling as champagne. Tinsel-hued spangles glow in multi-color against dark wool and jersey day dresses and gleam splendidly for evening on pastel satins, black velvet and flower-tinted tulles.

Such an array of scintillating trimming has rarely been seen before. Even jackets of wool suits have their sparkling touches, in borders of bright paillettes or tinsel thread embroidery outlining pocket edges and revers.

Mainboucher's day dresses show discreet spangled treatments in bodice front embroideries, touches on belts and sleeves, and spangled bows at the neck. His evening models feature entire bodices of multi-color paillettes, molding the figure suavely to the hip, where a spreading skirt of colored tulle or a slim one of black satin may carry on.

Schiaparelli tops many a slim crepe evening frock with a velvet tailleur jacket embroidered with gold like an ancient Greek vestment. Evening capes covered with shiny black paillettes are worn with black crepe dresses having jet-embroidered sashes.

Molyneux brightens his day and evening frocks with steel. Steel spangles make handsome belts for black wool day dresses, and carry out curlycue embroideries on dark evening frocks. He used gold paillettes for the straps and bodice of a dark brown taffeta model which has a tightly fitted hip and slight bustle suggestion in black.

Not for Youngsters . .

Milk and Bananas Combined Good for Lunch or Diet

By LOGAN CLENDENING, M.D.

We have come to the season of mists and mellow fruitfulness; the voice of the turtle is no longer heard in the land, and the hum of business indicates less leisurely and perhaps less elaborate lunches.

For a high school lunch (I do not recommend this for younger children) or college lunch, or business lunch, consider the banana. Long a favorite, perhaps it will comfort you to know that it has solid, scientifically proved nutritional advantages.

First get a ripe banana. You can tell when the banana is ripe by the skin; yellow flecked with brown spots. Many changes have taken place in this banana since it was green. In the green state it has 20 per cent starch and 1 per cent sugar; when ripe it has 18 per cent sugar and 2 per cent starch; most of the starch has been converted into more easily digested and higher energy-containing sugar. The insoluble substance which cements the cells of the green banana together, protofectin, has been converted into a softer form of roughage, pectin. The acids and alcohols of the green banana have been converted in the ripening process into esters, amyl acetate, etc., which give the appetizing aroma.

Bananas have practically no protein and fat, and are therefore ideal for making up diets for kidney disease.

They have vitamins A, B, C, E and G. (No vitamins D).

Minerals present are: calcium, manganese, phosphorus, sulphur, iron and copper.

SOURCE OF ENERGY

Bananas are a good source of energy, a good source of calories, they tend to stimulate the growth of the beneficial acid types of bacteria in the intestinal canal, they are blood regenerating, and will digest with little mastication.

Combined with milk, bananas make up an almost completely balanced ration. The milk provides the protein and fat, and possibly the vitamin D. The milk and banana diet of Harrop has been used successfully for reducing. Its virtue is in its simplicity. Here are the instructions for using it.

When used as a continuous diet, one or two large bananas are used with a glass (250 cc.) of whole milk for breakfast and for lunch. For the evening meal the same is used if the strict diet is followed (six bananas and three glasses of milk a day), or if the modified diet is followed, the evening meal may consist of a clear soup, a slice of lean *meat (fish or fowl), two or three* portions of 5 per cent vegetables, a slice of bread and butter, and a portion of uncooked fruit. With the modified plan the diet contains 1000 to 1200 calories.

Feminine Styles Effect New Coats

By Central Press

Coats show the effect of the more feminine styles, and have dressmaker touches heretofore confined to dresses. There are gathers, embroidered accents, bands, panels and pockets in color.

The straighter silhouette is the newer styling. It issometimes fitted *in front*, with looser back, and is used for many coats.

Occasionally a coat has marked fullness at the back. Schiaparelli does it with a back pleat; Vionnet and Creed with fullness from the yoke seam, and Piquet with gathers from a yoke.

In furs, the short fur coat returns in a number of novelty furs. Ida Lupino, screen actress, is wearing one in our illustration. She has chosen a brown squirrel coat with widened sleeves and a shallow roll collar. This sort of coat looks especially smart worn over a black street dress, such as Miss Lupino is wearing, especially wearable for the college girl.

For the younger girls there are also many trim and even luxurious models in both fur and cloth, fur trimmed. One long coat used Persian lamb in bands to give a silhouette that was decidedly fetching *for the smaller girl; while dyed* skunk was used for bunchy sleeves and an ample collar for another coat.

Brown squirrel coat

Grandomther Is Crack Shot

Mrs. Agnes M. Mulligan, 71, a grandmother of Fort Lee, N. J., when applying for a permit to own a pistol was forced to show the authorities that she could use one. Twice she hit the target, 15 yards away, with a 38-calibre police revolver. Mrs. Mulligan was the first woman to receive the degree of bachelor of law at New York university.

EIGHTY-FOUR-YEAR OLD WORKER

For 66 consecutive years Mrs. Carrie Smith has been employed at an organ plant in Brattleboro, Vt. She now is 84, and has no intention or retiring.

POEMS THAT LIVE

THE INGLE-SIDE

It's rare to see the morning breeze
Like a bonfire frae the sea,
It's fair to see the burnie kiss
The lip o' the flowery lea;
An' fine it is on green hillside,
Where hums the bonnie bee,
Bit rarer, fairer, finer far
Is the ingle-side for me.

Glens may be gilt wi' gowans rare,
The birds may fill the tree;
An' haughs hae a' the scented ware
The simmer-growth can gie:
But the canty hearth where cronies meet,
An' the darling o' our e'e,
That makes to us a warl' complete:
Oh, the ingle-side for me!

—Hew Aneslee.

Anne Shirley, young star of motion pictures, suggests that garden flowers be cut early in the morning or evening as they last longer.

Scones . . .

hints for housewives

MENU HINT

Creamed Chicken	Green Beans
Baked Potatoes	Scones
Peach Shortcake	Tea

In Scotland and England scones are served with afternoon tea. But they are just as delicious for breakfast, luncheon or dinner. The scone recipe I am giving you uses evaporated milk with vinegar. You can use sour milk or buttermilk, however, if you prefer. The evaporated milk gives them a rich flavor and fine texture.

Today's Recipes

SCONES.—Four cups flour, one teaspoon baking soda, two teaspoons baking powder, one cup sugar, two-third cup butter, two eggs, one cup irradiated evaporated milk and one tablespoon vinegar combined. Sift flour, then measure. Resift with dry ingredients several times. Add butter and cut into the dry ingredients with two knives or a pastry blender, as for pie crust. Beat eggs and add soured irradiated evaporated milk. *Add liquid to flour mixture*, making a moist dough. Sprinkle flour on board, and spoon out part of the dough at a time. Knead or roll it out in flour, pat into shape. Cook slowly on a griddle. Let brown on one side thoroughly, then turn and brown the other side.

Pear Conserve

Twenty-four pears, one can sliced *pineapple, two oranges, pulp and* grated rind; sugar, small bottle of maraschino cherries. Measure and add three-fourths cup sugar to each cup fruit. Add pineapple juice and let stand over night. Simmer until jellied, then add cherries cut fine, without juice. Seal in small jars.

Curing Wood for Furniture

Have you wondered why some piece of furniture you own has become warped, why the drawers stick (even in dry weather) and why, generally, it is unsatisfactory? It is because the wood used in its construction never was cured properly.

In all good furniture, wood that has stood in stacks in the open air for from two to five years is used. Nothing can take the place of this weathering by nature. After this period, it can be cured. That is, it can be put into kilns where warm, live steam is turned on it until it is all in the same state of dampness.

The heat is gradually increased and the dampness reduced until each board is uniformly and completely dried. It is then ready for the cabinet maker, and will not shrink or swell in the future.

A board that has not gone through this aging and curing process will reabsorb 12 per cent of moisture *while it is being shipped to a factory*, or while it is in some wholesale storage room. It will never make a good piece of furniture, for it has not been properly seasoned.

Preparation for a Gay Evening

If you're at all fastidious, a daily soap and water scrubbing is as important to your sense of fitness as brushing your teeth. But perhaps you don't know that a bath can be more than a cleansing routine. It may be a stimulant or a means of relaxing.

For most people, there's no better morning eye-opener than a cool shower, provided it isn't continued too long. On the other hand, a warm bed-time tub is a marvelous sleep inducer.

A warm bath followed by a cold shower or rinse—and topped with fresh underwear—will soothe your nerves and pep you up. It's the perfect preparation for a gay evening after a hard day's work.

Pepper Hash

One dozen green peppers, one dozen red peppers. Remove seeds, grind or chop fine and cover with boiling water. Chop one dozen onions. Drain peppers and put in the kettle with onions and one pound brown sugar, one pint vinegar, salt to taste. Boil one hour and seal in jars or glasses.

British Consols
"CELLO" TIPS

ALICE: "There goes Mary to town again—I don't know how she finds the time."

FREIDA: "Especially with such a large family to bake for."

DON'T BE A SLAVE TO OLD FASHIONED BAKING METHODS.

—send coupon below and learn how really easy and simple it is to make bread and rolls the modern Quaker way.

With Quaker Flour and "The Quaker Easy Method of Baking," all the drudgery, trouble and hard work is eliminated from baking—it is so easy and simple anyone can use it without failure.

Quaker Flour, too, will give you a delightful surprise. It's not just ordinary flour, but the best *all purpose* flour you can possibly buy. It's especially milled for Canadian use—by the makers of famous Quaker Oats.

Quaker Flour
Always the Same — Always the Best
for Bread, Cakes and Pastry

READ WHAT OTHER WESTERN HOUSEWIVES SAY:

● "I always use Quaker Flour and The Quaker Easy Method of Baking. It saves so much time, trouble and work and I find I get more uniform and better results."—*Mrs. J. Whitmore, Dauphin, Manitoba.*

● "No more kneading and overnight setting for me. The Quaker Easy Method of Baking with Quaker Flour not only saves me all this trouble and time, but my results are much better and I never have a failure."—*Mrs. F. J. Smith, Milner, B.C.*

● "Baking is no longer hard work for me. I use Quaker Flour and the Quaker Easy Method of Baking and I not only save half the work and trouble, but I get much better results in half the time."—*Mrs. G. Riley, Calgary, Alberta.*

Valuable Baking Book FREE

The Quaker Oats Company, Dept L64 Saskatoon, Sask.

Please send me copy of booklet "The Quaker Method of Easy Bread Baking."

Name_____

Address_____

Dealer's Name_____

MRS. CARLSON IS LAID REST PYTHIAN PLOT

Pythian Sisters Join in Service; Floral Tributes Many

Funeral services for Marguerite Michaux Carlson, 819 Victoria street, who died early Sunday evening, was held Tuesday at 2 o'clock in the parlors of the Davis Funeral Service, Rev. J. G. Holmes officiating. The hymn sung was "Abide With Me." Pallbearers were H. J. Wilton, Herbert Logan, Chief of Police Alex Stewart, Fred Irvine, I. G. Nelson and Frank Carlson.

Pythian Sisters, of which order the deceased was a member, attended in a body. Floral tributes from her many friends were numerous. Interment was in the Pythian plot beside the body of her husband, who predeceased her eight years ago.

Mrs. Carlson was born in St Louis, Mo., and was 61 years of age.

With her husband, Mrs. Carlson came to Nelson about 1911, and resided here until her death. She married in Kansas City in 1900.

Trail-Tadanac Board Asks for School Bylaw

Will Go to Council; Vote Possible in November

TRAIL, B.C., Sept. 28—At a special meeting late this afternoon Trail-Tadanac district school board took the necessary action required by the statutes on the new $175,000 high school project, following receipt of a letter from W. E. B. Monypenny, city clerk, stating that the city did not have the funds available from revenue to provide the $72,907.20 which is Trail city's share of the estimated total cost. The board's action following the statute was to write again to the council, this time asking submission of a formal money bylaw for $72,907.20, as a means of finding the money.

This will come before the city council next Monday night.

Under another statutory provision the vote on the bylaw cannot wait until the regular municipal elections but will have to be held within 30 days of the date the council receives the request or from next Monday night.

Thus in the first week of November, assuming the approval of the bylaw by the progressive property owners of Trail city, Trail's part in providing for the splendid new high school, which is to embody both senior and junior high schools, will have been played.

Chairman H. J. Palmer, presided at the special meeting of the school board.

Civic Funeral for Alderman Bell at Trail

TRAIL, B. C., Sept. 28— Trail's profound sorrow at the passing of Alderman Hugh Bell, who died Monday night in Trail-Tadanac hospital after a short illness, will find expression in a full civic funeral Thursday. It has been arranged that the body of the late alderman will lie in state Thursday in the city council chamber until 2.30 p.m., the hour of the funeral.

Alderman Bell served in the councils of 1921, 1922, 1923, and again in those of 1934, 1935, 1936 and 1937.

DON TWADDLE TO EDIT TRAIL HIGH SCHOOL'S PAPER

TRAIL, B.C., Sept. 28—Don Twaddle has been chosen to guide the editorial destinies of the Trail high school paper this school year. Dave Summerville will be the assistant-editor and Gladys McCardy the assistant editor for the girls. Meryle Weir will write girls' sports, but the choice of the boys' sports writer has not been made. Ruth Margeson will hold down the business desk as secretary-treasurer. Class reporters will be named shortly by Editor Twaddle.

Whether the paper will be entitled School Daze as in the past has not yet been determined.

Pictures of Early Day Steamers Are Sought, Kootenays

Seeking to complete a gallery of pictures of early-day Kootenay lake steamers, the provincial archives at Victoria are looking for photos of the Galena, Alberta and Idaho boats. Captain James Fitzsimmons of Nakusp, pioneer Kootenay boatman, who is keenly interested in the records of early-day steamboating, and an authority on it, is endeavoring to locate the pictures for the archives.

ANDY OSTENSON SHOOTS BEAR AT GIBSON CREEK

Invading an orchard in the Gibson creek district, near Castlegar, a brown bear was shot Sunday by Andy Ostenson.

Bears have been helping themselves to apples in district orchards for weeks, and growers have been aroused but Mr. Ostenson's bear was the first to fall to a gun.

Canada had an estimated total of 2,918,900 horses in 1936, as compared to 2,931,300 in the preceding year.

FIRE

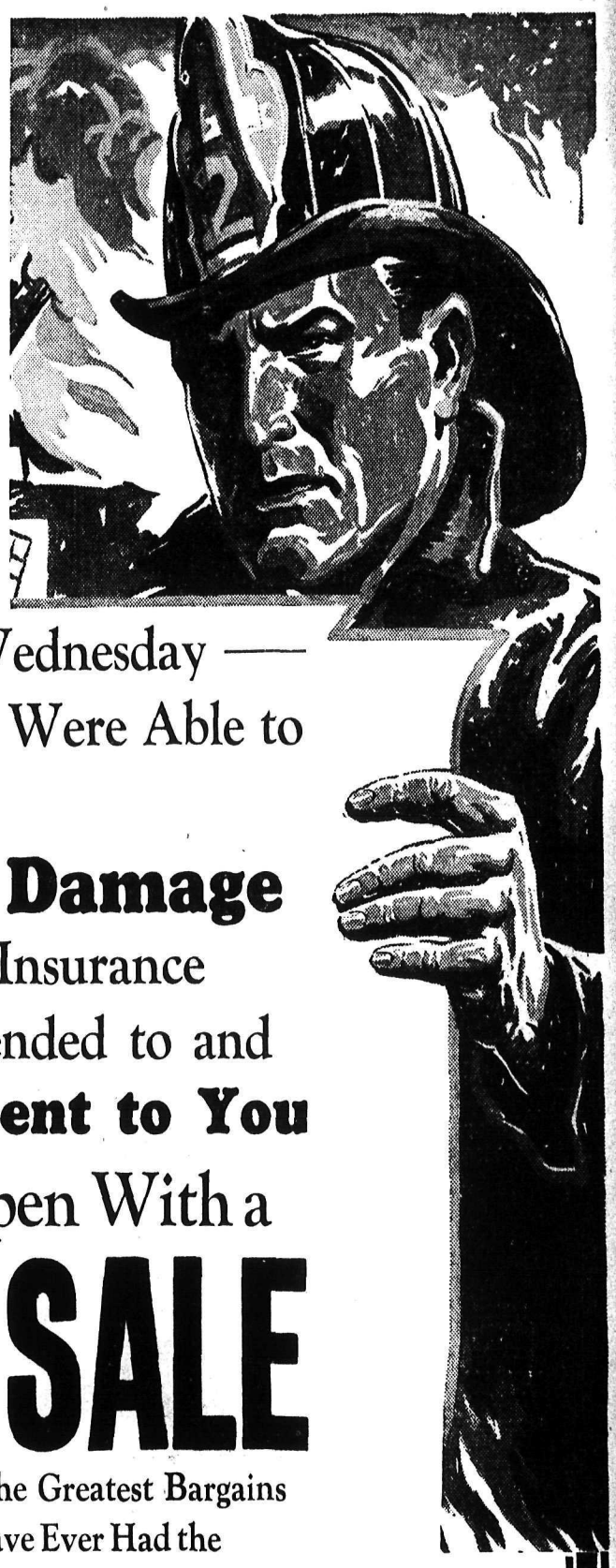

Like a Bolt From the Blue, Struck Our Store Last Wednesday — With the Assistance of Many Nelson People We Were Able to Carry Our Stock to Safety **But**

There Still Was Considerable Damage

All This Week We Have Been Busy With Insurance Adjusters — **Now** Every Detail Has Been Attended to and

We're Going to Pass on the Adjustment to You

Commencing Thursday Morning We Open With a

STORE WIDE FIRE SALE

And We Are Not Exaggerating When We Say That We Will Be Offering the Greatest Bargains in Ready-to-Wear and Dry Goods That Nelson and District Residents Have Ever Had the Privilege to Buy — **Bring Along the Bankroll — You Won't Be Able to Resist These Values**

Extraordinary Values in SILK BLOUSES
A complete sacrifice. Some slightly soiled. Price from, EACH ..... 95¢

Flannelette Nightgowns
Made of good washing white flannelette. Well made. Small and large sizes 79¢

Striped Flannelette Pyjamas
Two-piece and V-neck styles. Medium and large sizes ..... 89¢

New Ice Box Flowers
The boxes are slightly soiled. EACH ..... 25¢

Button Collars, Ties and Handkerchiefs
All marked for your choice.

Kayser Fleeced Lined Knitted Gloves
In Rustone and Mocha shades. Regular 55c PAIR ..... 29¢

STOP LOOK READ

HOSIERY
Full Fashioned SILK CREPE HOSE
This season's colors. Sizes, 9 to 10½. Regular $1.00. Pair 69c

MERCURY SILK AND WOOL AND ALL WOOL HOSE. Full fashioned with widened top. PAIR 59c

CELANESE HOSE
A good hose for morning wear. Looks like silk. PAIR 19c

Once in a Decade a Chance to Save Like This

4-Ply Knitting Wool
In approximate one ounce balls and some damaged. BALL ..... 7¢

This sale won't last long so buy what you can now at these special prices.

Fabric Gloves
In Gauntlet styles. Colors are black, brown and navy.

36-inch Fast Color Prints
Many patterns to choose from. 2 yds. for ..... 25¢

ALL OUR PIECE GOODS AT BARGAIN PRICES

Imported Fancy Cotton Crepes and Prints
36 inches wide. To clear. YARD ..... 29¢

Large Size HAND TOWELS
Made of white Turkish towelling and colored overchecks. Regular 39c. NOW—EACH ..... 25¢

ALL WOOL SKI SOCKS
A large assortment of colors. Some slightly soiled. Regular 65c. NOW—PAIR ..... 39¢

Knitting Wool
An assortment in Monarch, Down, Dove, Silvertwist, Corticelli, Thistlebloom, Gossamer and Boucle. EACH ..... 15¢

Krinkle Crepe Bedspreads
Size 80 x 100. Rose, gold, blue and green. A bargain. EACH $1.19

2-piece 36-inch Wool Mixture Tweeds
In check designs. YARD ..... 29¢

54-inch Imported Tweeds
Splendid values that sold as high as $1.95. NOW—YARD $1.00

Large Size Flannelette SHEETS
Some slightly soiled. Just spotted with water. Only two pair to a customer. PAIR $1.79

Buy Your Winter Coat Now
Fur trimmed Coats. Tweeds and plain cloths. Made up with luxurious furs. Regular to $49.75. SPECIAL $19.75

Some Fur Trimmed Coats as low as $7.95

Be on Hand 8:30 a. m. Tomorrow Morning and Get the Pick of the Bargains

LOOK

DRESSES

SILK AFTERNOON DRESSES $1.98
In all good styles. A great many bargains to choose from .....

EVENING DRESSES
In Silks, Velvets and Satins. Real bargains at less than half their value.

Two prices $6.95, $10.95

All ready to wear at reduced prices

Jerman Hunt's

Ready-to-Wear Dry Goods

Phone 200 Nelson, B.C. Baker St.

Half a Million Bushels of Wheat

35 COMBINES OPERATE ON CRESTON DYKE LANDS

Several Thousand Bushels of Oats Also Harvested Froma Total of 14,500 Acres Land

1937 Crop Doubles That of 1936 but Owing to Weather Conditions Grade Not So High; Work on Three Projects; Soya Beans Grown

By C. F. HAYES

Half a million bushels of wheat, along with several thousand bushels of oats, and some barley, is the quite conservatively estimated grain crop for 1937 from about 14,500 acres in cultivation this year, on Creston's dyked lands.

In the harvest of this crop 35 combines have been employed, hauled by a like number of tractors, and attended by a fleet of 60 trucks, each hauling from 140 to 180 bushels per trip. To keep this machinery in operation since the commencement of harvest there has been consumed not less than 45,000 gallons of gasoline, 4000 of oil and 8000 of Diesel fuel, along with a considerable quantity of grease and other lubricants.

The 1937 crop is double that of 1936 but due unfavorable weather encountered chiefly in August, with a seeding season a week later than a year ago, the wheat is not grading nearly as high as last harvest. However, with a higher price prevailing it is estimated per bushel return to the farmer will be pretty much on a par with last season.

THREE PROJECTS

The 14,500 acres is contained in three distinct projects. There is about 1500 acres on Nick's Island in a district dyked this year. The remaining 13,000 acres is in Creston Dyking district and the Old Reclamation Farm. The latter shows an increased crop area over 1936 of about 700 acres with the draining of what was known as the Rogers lake at the north end, and the clearing and cropping of an additional section at the south end.

For the entire acreage the crop will average 35 bushels to the acre. Uniformly high yields are in evidence on the two older projects, but the Bruner-Poole Construction company 1500 acres on Nick's was late sown and planted on breaking and tends to pull down the per acre showing on the big tract.

50 BUSHELS TO ACRE

While the harvest has disclosed more than is desired in the lower grades there is much good wheat. Fred Shier has a nice lot of Reward that went 50 bushels per acre and grades No. 1 hard. Rogers & Son, on their early cutting on the Reclamation farm has considerable No. 1 northern, and at the south end of the farm G. J. Garretson is claiming an equally satisfactory grade for his Red Bobs. His Riddit also graded No. 1 A. R. W.

Heavy yields are also numerous. As was the case a year ago Guy Constable's wheat over his entire 170 acres is more than satisfactory, some of it touching 60 bushels, with a 33 acre tract of Marquis averaging 53½ bushels. Alongside him V. M. Vasseur has 50 acres of Jonas Fife winter wheat that went 60 bushels. Ashton brothers had 23 acres of the same variety to average 61 bushels.

At the north end of Creston Dyking District Thatcher spring wheat has made a great name for itself. Everyone into it has remarkable yields. A. F. Rudd has 55 bushels for 80 acres and Clarence Ogilvie is claiming better than 60 bushels for the same variety. In oats S. A. Speers and J. W. Dow have each excelled 95 bushels. The Speers crop is registered Banner and a remarkably fine sample.

95 PER CENT IN WHEAT

Ninety-five per cent of the dyked area is in wheat. Marquis is still the top favorite in the spring varieties, with Red Bobs and Thatcher next on the preferred list. In winter wheats it is mostly Jonas Fife and Ridditt. The oats are exclusively Banner and Victory. A limited quantity of barley has been harvested. For 1938 there will be a big gain in winter wheat plantings, with a preference for Ridditt.

In the total of 35 combines three each are operated by Rogers & Son, Christensen brothers, and Frank Putnam, M.P.P. F. V. Staples and W. Piper have two each. Early in the harvest binders were somewhat prominent, but these were largely discarded the last half of the cutting season. Two of the oldtime threshing rigs were operated.

Three line elevators have given top notch service in storing and shipping the crop. R. L. Lea is in charge of the new 45,000 bushel Midland & Pacific Grain Corporation elevator at Wynndel, and R. I. Parsons handles the same firm's 60,000 bushel plant at Creston. Alberta Wheat Pool's 60,000 bushel elevator is in charge of L. W. Nowlin, assisted by Don Martin. All three operate up-to-date grain cleaning and treating plants.

STORAGE SHEDS

In addition to these Christensen brothers are utilizing an 8000 bushel elevator of their own construction on their Reclamation farm holdings, and in the same area Lawrence Bishop has a 5000-bushel elevator. Along with these is a smaller plant at Guy Constable's and quite a number of seed storage sheds scattered over the two senior projects.

For the haul of grain the public works department has provided three ferries at strategic points on Kootenay river. The former Nelson ferry is propelled by launch to serve Nick's Island, and a like service is given at the extreme south end of the Reclamation farm, while the Reclamation farm ferry operates two shifts at its long time permanent location at the north end of the farm.

SOYA BEANS AND TOMATOES

There have been some experiments. Soya beans and tomatoes have been tried out on the F. V. Staples' farm. Victor Carr and others have had success with strawberries. Lloyd Starks is well satisfied with a tract he had in Perfection peas. Forty-two varieties of winter wheat were tried out on an experimental plot at Guy Constables'. For the future the federal authorities have assured a regulation 10-acre tract will be developed this fall.

In addition to production, Creston Dyking District lands have been set aside for other purposes, including a 50-acre airport, a like area which has been developed by Creston Golf and Country club, and 12 acres at Wynndel, acquired by the Co-operative Fruit Growers, for a sports grounds.

In Creston Dyking District the larger operators are Frank Putnam, M.P.P., and F. V. Staples, each with about 800 acres, and Christensen brothers with more than 500 acres, all three of whom are well equipped for their big-scale operations.

W. G. Armstrong has 100 acres in oats, barley and Thatcher spring wheat. Don. Archibald is handling 200 acres, mostly in Jonas Fife and Thatcher, with the latter showing as high as 52 bushels. H. S. McCreath and J. P. MacDonald, with 80 acres each, stick to Marquis. G. H. Irvine has 200 acres to Marquis and very likely stand of barley.

GROWS MARQUIS

E. E. Cartwright is another who favors Marquis, and operating his own combine was the first to complete spring wheat harvest. T. H Wilson, whose 165 acres was almost exclusively spring wheat, is switching to a considerable extent to Ridditt. He has confidence that a crop of fall wheat will help materially in abating the thistle nuisance.

Vickaritz & Moens, A. L. Palmer and Williams & Son have stuck to wheat. The former and the latter operate along the Creston-Wynndel highway and their fields have been the ones on which the many tourists have obtained such favorable impressions of the crop as a whole Mr. Vickeritz has branched out into strawberries on a small scale with success. The Williams firm appear to be the most self-contained of all the dyking district operators with their combine, binder, separator and a start into livestock.

CLOVER, CORN, ROOTS

C. McKinley, who is also handling the W. P. Lindsay 100 acre tract, has done considerable breaking this season, as has also F. V. Staples. Growing what the prairie recognizes as a "succotash crop" Bob Comfort has demonstrated the fertility of the dyked lands in the production of clover, corn, roots, sunflowers, as well as grain.

John Huscroft, who in the past has shown ability on his bench land at Huscroft, is operating at the Wynndel end and his acreage in Red Bobs, Thatcher and Marquis has been one of the show spots in that locality. In the same locality Elias Uri is farming a quarter section and is sticking to Thatcher. He was the first to grow this variety and notwithstanding a none too auspicious start with it in 1935 the confidence he continued to show in it has been amply justified.

Other Wynndel dirt farmers, on a more modest scale, are J. G. Abbott, G. W. Taylor, D. Taylor, Mrs. M. Hagen and Carl Carlson. The latter is giving the reclaimed land a tryout with several acres in strawberries.

Livestock men who are finding the cultivated flats lands much to be preferred over the wild hay days, include George Hood, Charles Sutcliffe, John Spratt, T. Trevelyan, R. Stewart & Son, J. Parkin, Frank Simister, Victor Carr, Reed & Mather, along with F. Grehnke, N. P. Wilson, L. W. Nowlin and E. Hess. Reclamation has been a good friend to some of the valley cattle. The situation in this respect was very aptly stated by a local resident who, on observing a field of timothy, could not help remarking that possibly for the first time in their lives some of the valley cows would have real hay to eat.

Traverse it east, west, south and north and magnificent is the word that does justice to the crop on the Reclamation farm this year, and as to quality and yields it surely is a case of six of one and half a dozen of the other as between the north and south ends. The area looks to be about 99 per cent wheat, with quite a quantity of winter, and a noticeable break away from Marquis for the earlier maturing Red Bobs.

FARM OF 1390 ACRES

Cropping their own, along with the holding of J. T. Holben, the biggest operators are J. L. Rogers & Son who are handling 1390 acres. They have had three combines steadily on the job, and for a few days late in August were employing six of these machines, and have a showing of 21,000 bushels for a three-day run.

Christensen brothers (Henry, Clarence and William) with 760 acres rank second. They have been working three of their own combines and for a few days had a fleet of five, with two of them hauled behind one tractor. With cutting complete on the Reclamation farm the equipment has been shifted to Creston dyking district where the firm handles an additional 510 acres. Their new elevator of 7000 bushels capacity features improvements to the place this season.

HARVESTS GREEN OATS

W. Piper, with 726 acres, operates with his own two machines and has a successful harvest with Ridditt fall wheat, and Red Bobs and Marquis. He has also to harvest a considerable tonnage of green oats and is intending to winter some stock.

Charles Kirk and son, Tom, are sticking exclusively to spring wheat and are combining from 704 acres that well deserves the estimate of around 45 bushels.

At the extreme south end J. G. Garretson has good reason for pride in his 686 acres of Ridditt, Red Bobs and Marquis. The former is reported as going 50 bushels to the acre and grading No. 1 A.R.W., and his Red Bobs was equally prolific. His tract is admirably located, providing the first-cut winter wheat this year. During the summer clearing operations have been quite extensive. In company with his son, Lowell, the 1938 wheat acreage should show a gain.

In 1936 the 578 acres handled by Lawrence Bishop had the reputation of being the show place of the Reclamation farm, and the honors are likely to stick for another year. He has both quality and quantity in his Bobs and Marquis, and is operating with a new 16-foot Deere combine and caterpillar tractor. Operations are this year facilitated with the provision of a 5000-bushel elevator.

In addition to his own 500 acres, Dudley Rogers is cropping an additional 150 acres owned by Gwendolyn Rogers of Pendelton. His preference is for Marquis and has been bringing in a considerable quantity that gradess No. 1 Northern. This is one of the best farmed tracts and the yields back up the claim.

60 BUSHELS YIELD

On his 325 acres Lloyd Starks is claiming some 60 bushel yields on his Red Bobs and is equally enthusiastic as to the Marquis. Along with the wheat he has this year demonstrated peas can be grown successfully and has harvested several acres of the Wrinkle Perfection variety expected to run 48 bushels to the acre. He is stacking these for later threshing.

On his holdings at both the north and south ends W. Dale has good looking stands of Marquis, with the north end crop showing some 50 bushels to the acre. A. L. Palmer has a quarter section in the south end that is equally promising.

Bill Griffin and Ed. Wigtmann complete the list of operators on the farm. Both are at the south end and both are featuring Red Bobs which has all the appearance of running close to 60 bushels to the acre.

Due much lodged grain, with considerable badly tangled, harvesting has been slower than usual all over the three dyked projects. Several have invested in the new reel with pickups and are highly pleased with results. Everywhere great care was taken with the "down" grain and the loss from this source is nominal.

A Modern Building

Well and implement shed on the Guy Constable tract, Creston Dyking District

Combines at Work

Combine unloading wheat into truck on E. Uri farm, Wynndel section Creston Dyking District

OLD-TIME SEPARATOR AT WORK

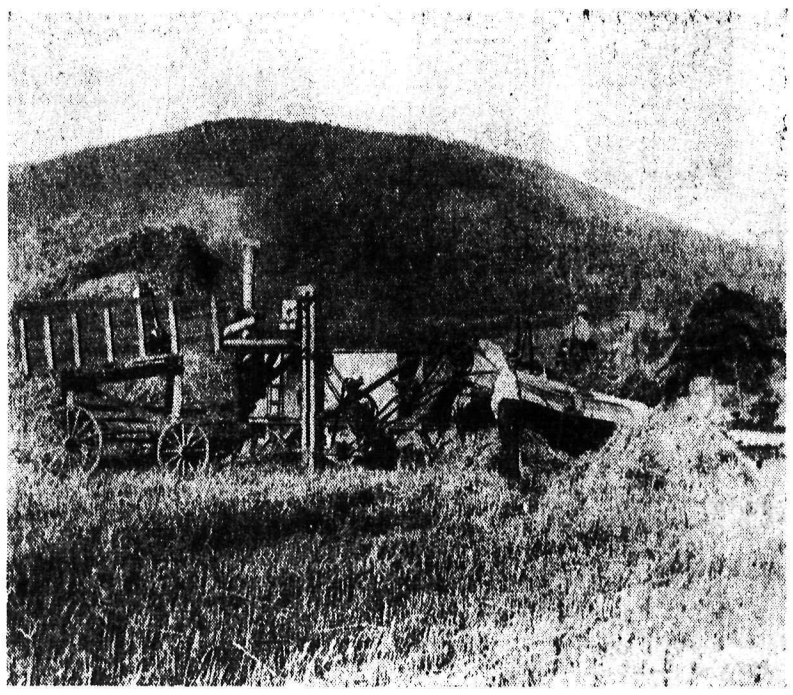

Oldtime separator, powered by tractor, threshing oats on the S. A. Speers and W. G. Armstrong tracts in Creston Dyking District

Golf on Dyke Lands

Club house of Creston Golf and Country club in Creston Dyking District

Dumping Creston Wheat

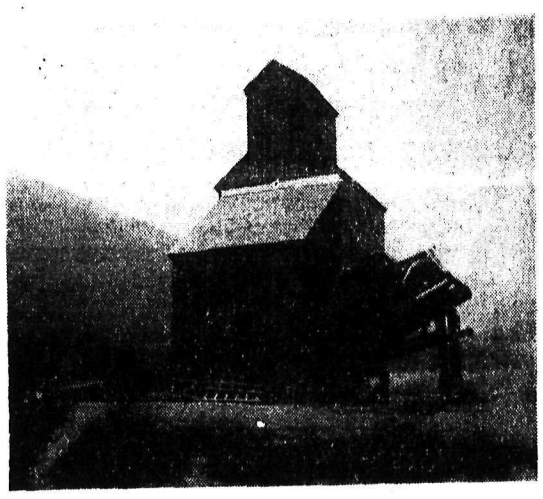

Truck unloading 180 bushels of wheat into elevator on the Lawrence Bishop tract on Creston Reclamation Farm

Soya Beans New Crop

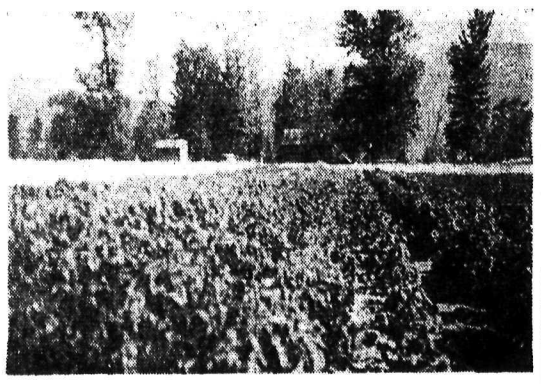

Soya beans on the farm of Frank Staples, Creston Dyking District

A New Creston Elevator

45,000 bushel elevator of Midland & Pacific Grain Corporation at Wynndel. Erected 1937.

Creston Ships 350,000 Ft. White Pine to Toronto

CRESTON, B.C.—Charles O. Rodgers Ltd. sawmill is having the busiest season in the past nine years and will be in operation until the middle of October. Lumber buying at points in southern Alberta is unusually brisk. An order for 350,000 feet of white pine has been received from a Toronto firm and a number of cars have already rolled. Logs are coming in by truck from logging operations at Hazel Creek and from Ryan by C.P.R.

SALMON RUN JUST STARTING, NELSON MEN GET BIG ONES

PROCTER, B.C.—"Fall run" of the big ones is just beginning and Sunday saw nearly 20 boats on the main lake.

O. Olson of Nelson landed an 18-pounder over the week-end, while B. Harkness went three pounds heavier to land a beauty that tipped the scales at 21 pounds. Mr. Harkness also caught a 10-pound salmon and several char.

Recommend Three Plays for Creston Dramatic Society

CRESTON, B. C.—The committee of Creston Dramatic association that has been active during the summer reading a number of plays thought suitable for competition in the East Kootenay dramatic festival, have recommended three one-act offerings and these have been approved by the organization, of which Miss Olive Norgrove is president; Ben Crawford, vice-president; and Mrs. Frank Nadon, secretary-treasurer.

The plays accepted are "Drums of Death", "Just Till Morning" and "Mrs. Jones and the Bourgeoisie". Rehearsals have already commenced and are being held in the Mallandaine hall, which has been kindly loaned for the purpose by Col. Mallandaine, honorary president of the organization.

The plays will be presented under the supervision of Mrs. W. Fraser and J. E. VanAckeren of Canyon, who has had considerable experience in this line with amateur talent at Canyon.

These offerings will be submitted before the end of November and the play and players accorded the most votes will proceed to Cranbrook for the East Kootenay contest at which companies from Golden, Invermere, Fernie, Kimberley, Michel, Cranbrook and Creston will compete, and the winner in this competition will be eligible to appear at Vancouver for the British Columbia honor, and possibly to represent the province in the all-Canada dramatic festival.

Harvest Festival Fruits, Vegetables Help Fatten Bear

CRAWFORD BAY, B. C.—Bears which have been raiding Kootenay orchards are apparently now becoming too lazy to pick their own fruit or dig their own vegetables.

Fruit and vegetables from the harvest festival at the Memorial church here were packed and left ready for a truck to take to Creston hospital. The truck driver overlooked them but Mr. Bruin didn't. What was left when the bear was satisfied was in no shape to be sent to the hospital.

Boswell Church Guild Members Get Needlework

BOSWELL, B. C. — The Church Guild met at Miss Kingstone's home, with Miss Kingstone and Mrs. M. MacGregor as tea hostesses.

Needlework was distributed to members, and a report on talent money was given.

Mrs. W. L. Hepher gave an account of the junior Sunday school picnic in Lewis Bay.

Mrs. Kennedy and Mrs. Kirkpatrick will be hostess at the next meeting at the home of the former.

Those present were Mrs. S. J. Cummings Mrs. A. Kennedy, Mrs. D. V. West, Miss Kingstone, Mrs. M. MacGregor, Mrs. I. Lewis, Mrs. A. Hepher, Mrs. W. L. Hepher, Mrs. R. C. Vager, Mrs. J. Hall, Mrs. J. Kirkpatrick, Mrs. W. Van Koughnett, Mrs. K. Wallace, Miss Blanche Yoger and Miss Joyce Hall.

Report Shows 373 Hospital Days in Creston in August

CRESTON, B.C. — September meeting of the directors of Creston Valley hospital, Wednesday, was in charge of the vice-president, Gib Sinclair, in the absence of the president, Frank V. Staples. The house committee submitted a report acknowledging installation of gifts of equipments, including an oxygen tent and truck from Erickson Hospital Ladies' auxiliary; an electric bake from Canyon Hospital Women's auxiliary. Five cribs have been installed in the maternity ward, a gift of residents of Gray Creek and Crawford Bay. The board accepted with regret the resignation of Miss Leona Rentz as housekeeper, a position she has filled for the past four years.

The report for the month by Secretary H. A. Powell showed 373 hospital days for August, as compared with 351 in July.

Increase in Big Game Noticeable in East Kootenay

CRESTON, B.C.—Big game is on the increase in East Kootenay, according to the report submitted to B.C. game department by C. F. Kearns, game warden for Kootenay-Boundary.

Moose are migrating further westward and are to be seen fairly frequently at points in East Kootenay. The trek began about three years ago. Wapiti, or elk, are also spreading their domain westward from the Rockies to the Selkirks and there is a definite increase in their numbers in the area south of Fernie.

According to the report big-horned mountain sheep are numerous in that part of Kootenay east from Banff and Kootenay national parks to the Crow's Nest pass. South of the Crow's Nest they are not so numerous.

Possibly due to the absence of snow during the hunting season of 1936, mule deer are abundant in the Kootenays. Grand Forks, Greenwood and the Okanagan. Mr. Kearns points out that the open season on elk near Penticton, where they had been plentiful some years ago, has had the effect of scattering these animals so they are not so bothersome in the Okanagan orchards.

Reporting on fur-bearing animals Mr. Kearns observes that marten lynx and weasel, followed by muskrats and beaver, lead the way. Otter, fox, fisher and wolverine are taken occasionally in this part of the province. All furs from Kootenay-Boundary are of good quality. Mr Kearns points out, particularly in the Kootenay and Arrow Lake sections, where lynx and marten equal the best in Canada.

Given Farewell at Johnson's Landing

JOHNSON'S LANDING, B.C.—A farewell party was held in the school house Thursday evening, honoring Miss E. Jones who left Saturday for Trail.

Splendid music was provided and the evening was spent in dancing. The musicians were: piano, Miss Christine Reydon, Miss E. Jones Miss Annie Carson and W. Gardner and accordion, Raymond Rager.

Refreshments were served by the ladies of the settlement.

TWO BEARS ARE SHOT, LONGBEACH

LONGBEACH, B. C. — Gordon Whitesides shot a bear on the Leggatt's ranch. D. H. Ferguson also shot one on his ranch.

Several others have been seen nearby.

Some species of dwarf octopi never become larger than an American 25-cent piece.

111 Are Granted B.C. Certificates of Registered Nurse

Marion E. Ferry Leads 1937 Class; Trained at Victoria

VANCOUVER, Sept. 28 (CP) — Marion E. Ferry, trained at Royal Jubilee hospital, Victoria, led the 1937 class for certificates of registered nurse, according to examination results announced today by Miss Helen Randal, R. N., registrar of the Registered Nurse's association of British Columbia.

Certificates issued numbered 111.

In second place was Alice E. McI. Martin, Vancouver General hospital Beatrice E. Richmond and Victoria M. Harvey, both of St. Paul's hospital, Vancouver, stood third and fourth, respectively.

Other results:

First class, (80 per cent and over): E. V. Anderson, D. M. Bird, A. L. Boyd, J. W. Rosevear, M. McI. Long, J. M. Ibbotson, E. M. Morton, J. B. Collison, M. E. Daniels, A. E. Banks, D. G. Bischlager, J. G. Brown, D. L. Grice, M. D. Anderson, E. N. M. Cowan, F. C. Fairweather, B. G. Krull, E. M. Gebbie, I. D. Bratt, E. M. Styles, L. A. King, N. R. Inglis, G. K. McPherson, G E. P. Almond, M. D. Gauld, E. L. Lapsley, I. H. Ketchum, M. Miller, M F. Hogan, H. K. Mussallem, R. E. McCaig.

Second class (65 per cent to 80 per cent):

J. H. Daem, M. E. Earle, A. J. Leitch, R. M. Clark, M. B. McClenaghan, F. M. McDonald, E. J. C. Smallwood, K. I. Short, K. E. Banister, A. E. Carr, K. M. Goward, A. A. Cogswell, I. Phillips, L. E. McComb, M. M. Fraser, J. K. Johnston, O. K. Walkley, G. E. Rogers, E. G. Elliott, A. E. Buckley, R. V. Crispin, F. I. Blanchet, B. M. Lind, S. K. Hoops, M. E. Mawer, H. L. Bruels, F. E. Grimes, D. I. Wheeler, M. L. Munro, M. E. Ward, G. E. Copeland, J. B. Perjuen, V. A. Bustedo, F. R. Hall, E. H. Markle, M. E. Warker, M. L. Green, N. Y. Planta, A. Bapty, M. M. Barton, F. E. Akins, N. W. Robins, A. M. Kerr, G. V. Ockenden, E. M. Smith, C. I. Campbell, L. I. Fraser, M. R. Gilley, E. G. Putnam, M. E. Melhuish, M. H. E. Milne, V. Wade, M. M. M. E. J. Dugal, I. B. E. Milne, H. Francis, P. M. Allaway, N. H. J. Mitchell, S. E. Jeffers, F. M. Robertson, B. E. Wall, Gabel, I. J. Gray, M. A. Tavender, M. E. Chennells, J. C. Yorkston, B. M. Shead, J. T. Groos, M. E. Kevin, A. W. Wright, E. M. Currie, G. I. Jaques, J. H. Crickmay, M. M. Connolly, E. M. Moore.

When COLDS THREATEN—

Used at first sneeze, this *specialized* medication for the nose and upper throat—helps *prevent* many colds.

VICKS VA-TRO-NOL

Style Leaders in Smart Footwear

Georgina SHOES

Made by Blachford of Toronto

Our stock is complete both in sizes and styles

$7.50 to $8.50

R. ANDREW and Company

Leaders in Footfashion

Throw Baby From Window in Fire

BALTIMORE, Md., Sept. 28 (AP).—Tanya Mislowsky, 21-months-old baby was thrown from a second story window into the arms of a bystander early today to save her from a fire from which two adults jumped and two others were rescued.

16-Year-Old Girl Killed by Train

TIMMINS, Ont., Sept. 28 (CP).—Sixteen-year-old Merle Galbraith was killed today and her father critically injured when their motor-car was struck by a train.

FEATURE "JET" STOVE POLISH

Cleans cooking hot steel top stoves without danger, or blackening

Sold at stores, Kelly Douglas jobbers

Women's Institute at Crawford Bay Is to Help Deaf Girl

CRAWFORD BAY, B.C. — The Women's institute met Saturday. Mrs. Watson, president, presiding, read the institute creed and gave the monthly motto: "Kind hearts are better than coronets".

Creston Valley hospital report was read.

The institute has undertaken to assist a deaf girl whose family have recently settled here. The girl is at present in a deaf institution at Vancouver.

W. K. Esling, M.P., offered to help any school children with defective eye-sight. There were none at Crawford Bay but one young girl at Gray Creek, has received treatment and is much benefited by wearing glasses.

The Crawford Bay members expressed appreciation of the assistance and care the Nelson Women's institute gave this child while in Nelson.

The school children will give a concert and entertainment this year instead of having the usual Hallowe'en party.

Arrangements were made for a Christmas sale early in December with Mrs. Gooch and Mrs. C. H. King in charge of fancy stall and Mrs. Lytle and Mrs. Gooch, home cooking.

It was decided to hold entertainments during the winter months. Mrs. Hincks and Mrs. H. Richardson and Miss MacElwain forming the committee for October.

At the close of the meeting a short coronation program was given Mrs. Roy McGregor singing "The Maple Leaf Forever"; Mrs. Watson read verses by Patience Strong entitled "A New Day Dawns". Mrs. Gooch related her experiences and impressions of the coronation and her trip to England and told of some amusing incidents. Mrs. Hincks sang "The Red, White and Blue". Mrs. P. Waterston was accompanist.

Pictures of the King and Queen were in the hall during the meeting. Mrs. Gooch brought these pictures from England. Mrs. Watson has had them framed to be hung in the school.

Tea hostesses were Mrs. C. Millar, Mrs. H. Richardson and Mrs. A. Workman.

Hunter Lies 29 Hours Below Cliff

WENATCHEE, Wash., Sept. 28 (AP) — Lying semi-conscious at the bottom of a cliff for 29 hours before found, J. W. Seely, Seattle, was in a critical condition in a Leavenworth hospital.

While hunting deer, Seely slipped rolling 100 feet down a jagged rock wall.

Serial . . .

RUSTLE OF SILKS

(Continued From Page Four)

ways circumspect. Yet, last night, you risked much for me. I wish I knew why."

"I think I can tell you. I have a deep-rooted feeling that women get the short end of any bargain, so I . . . well, I act on sympathies first and put away thinking until after."

Carla Mentone was genuinely surprised. "My dear, you don't really? You're a woman of the world, not a Washington debutante! Wherever did you get that idea?"

Mari didn't know where she'd got it.

"But surely you know that women are more clever than men? Surely, with your looks and brains and success, you've never had the short end of a bargain?"

Hastily Mari said, "Of course not."

"Well, then, if a woman can have anything, or any man she wants, what IS the short end?"

Mari went to the winow and stared out at the waving mass of azure. The film in her eyes blurred the scene.

"I never got the man I wanted and I've never wanted anything else."

Carla asked reasonably, "Did you go after him?"

"No, I ran away from him," Mari answered. She managed to smile.

"I can't believe it! How silly! Why don't you go back and get him?"

Mari shook her head. "Look here, I didn't come up this morning to cry on your shoulder. I have plans to discuss. Would you like to be my guest?"

"Like to? Heavens, child, I've got to be or be torn to threads in the newspapers. I can't afford that now because I'm opening in a new play in six weeks. Kim Charing has done a beautiful job of a play in which I'm opening in New York. It's going to be my biggest triumph on the other side. Miller is producing it. You know what that means."

"Then, we'd better do it up properly. I'm giving a luncheon for you at 2. I've invited dozens of people. Tonight Reggie Venable is having 10 to dinner to meet you at the hotel and we'll go on to the Casino."

"Good girl!" Carla's expressive hand went out to Mari in a firm clasp. "I hope no one will ever have to cover you up, Mari Barat, but if it's necessary, I hope it will be an experience as rich for your rescuer as this is to me."

"Don't mention it, please."

"I want to know a lot about you. Are the rumors true that you were a debutante who came over . . . ?"

Mari laughed loud and long. "Not a bit! I was born in Brooklyn. My mother died when I was a baby and my father when I was 16. I went to an art school in New York and worked for a lithographing company."

"But clothes! How did you get into that? And what a gift you have!

"Oh, I always wanted to design. In New York I worked as an apprentice at Tony Castle's. . ."

"Tony? Really? Isn't he a darling?"

Mari's heart thudded against her ribs. She heard ringing in her ears as her pulse accelerated. She felt a quick excitement in the presence of someone who had known Tony.

In all these years she had not met one person to whom she had mentioned his name. And Carla knew him!

"Yes . . . he . . . he was very nice," she said.

"I haven't seen Tony for years. I haven't been in America in three years. The last time I saw him was at Liane Weson's in Greenwich."

The years had made no difference; when Mari heard the actress' name, it fell heavily into her heart.

"Did you know her?" Carla asked conversationally.

"I've only seen her," Mari said. "She was married a year or so ago. Liane was Tony's best friend when Eve Merriam jilted him. There was a little beast! Tony turned woman-hater after that experience."

Liane is married! Mari could think only of that. Tony was still free. Liane was only his "best friend". Who was Eve Merriam? Mari didn't hear what Carla was saying until the other girl repeated:

"Maribarat, will you do my play for me? I'll want the most ravishing things ever seen on the New York stage! There'll be five costumes. And I'll see that everybody in America knows who did them."

(To Be Continued)

NELSON Social..

By MRS. M. J. VIGNEUX

• Ven. Archdeacon and Mrs. Fred H. Graham, who spent the summer at their Willow Point home, plan to come to town today, and leave tomorrow for Victoria, on an extended holiday.

• W. H. Ahier of Procter, has left on a holiday to Victoria, where his brother resides.

• Mr. and Mrs. Louis Choquette, Silica street, have returned from Trail, where they were guests at the home of Mr. and Mrs. W. M. Cameron, Columbia apartments.

• Mr. and Mrs. J. Fisher of Hall were city visitors Monday.

• P. Eugene Poulin and family, who spent the summer at Willow Point, plan to return to their home on Carbonate street today.

• Mrs. R. Magee of Robson spent yesterday in town.

• Mr. and Mrs. R. D. Barnes, Latimer street, have as their guests, Mr. Barnes' cousin, Mrs. Charles Borden of Vancouver, also Mr. and Mrs. Wolstenholme of Brandon, Man.

• Miss Pauline Stangherlin has as her guest, Mrs. G. Robertson and daughter, Vivian, of Banff. Mrs. Robertson is a sister of R. Carr.

• Mrs. G. H. Gill of Nakusp, is spending a few days in Nelson.

• Visitors in town yesterday included Mrs. Frank Peters of Kaslo.

• Mr. and Mrs. L. M. Varner, Josephine street, have returned from a few days' motor trip to Spokane. They were accompanied by their son, Derrell.

• Mrs. W. B. Allan of Nakusp, is a city visitor.

• Miss Margaret Clark, daughter of Mr. and Mrs. Leonard Clark of Gray Creek, who is a patient at Kootenay Lake General hospital, is improving.

• Mr. and Mrs. Frederick Niven of Willow Point, plan to leave today for Gleichen, Alta.

• Colonel J. S. Goode of Bonnington visited town yesterday.

• Shoppers in the city yesterday included J. D. Bacon of Gray Creek.

• Mr. and Mrs. Charles F. McHardy, Medical Arts apartments, have as their guest their young granddaughter, Louise MacLean, daughter of Mr. and Mrs. Kay MacLean of Trail.

• Mr. and Mrs. J. Percy Coates have returned from a month at Vancouver.

• T. E. Peters and daughter, Topsy, of Gray Creek, visited town yesterday.

• Baron J. deBreton and his mother, the Baroness deBreton, who were guests of the latter's sister, Mrs. E. J. Shardelow, Water street, for the past week, have left for Vancouver.

• H. D. Dawson, Kootenay street, left yesterday to spend a few days in the Slocan.

• Mr. and Mrs. Rod McDonald of South Slocan, visited town yesterday.

• Mrs. W. A. Ward of Procter, was in the city yesterday to attend the funeral of Mrs. C. J. Carlson.

• Mr. Oliver of South Slocan, visited town yesterday.

• Shopper in the city yesterday included Mrs. John Tawse of Cedar Point.

• Mrs. D'Arcy Petty has returned from spending the week-end at Sandon, where she was a guest of Mr. and Mrs. E. Doney.

• Mrs. J. Fred Hume has as her guests at her home "Killarney-on-the-Lake", her son and daughter-in-law, Mr. and Mrs. Jack Hume, and young baby, of Challotte, Ida.

• Mrs. T. W. Slader, Hall mines road, has returned from the coast and Wenatchee, Wash. She was accompanied by her daughter, Phyllis, who is in training at St. Anthony's nurse-in-training school.

• Mr. and Mrs. F. E. Briard, Nelson avenue, Fairview, have as their guest, Mrs. Briard's mother, Mrs. E. C. Potts of Marople, Vancouver.

• Mr. and Mrs. Charles Isaac have left for Revelstoke to reside after spending their honeymoon at Vancouver, Victoria, Seattle and Spokane. While in Nelson they were guests at the home of the former's brother-in-law and sister, Mr. and Mrs. J. Habegard, 914 Nelson avenue, Fairview.

• Mrs. J. Ferguson of Procter, visited town yesterday.

• Mr. and Mrs. J. Smith, Kerr apartments, had as their guests, Mr. and Mrs. J. Shaw of Penticton, who have left for Winnipeg.

• E. G. Westby, Great Northern city and freight agent, spent yesterday at Trail.

• Mr. and Mrs. F. C. Sharpe will have as their guest, their son, Morton B. Sharpe, C. I. S., officer of the R. C. M. P. at Weyburn, Sask., who will spend two weeks at their Crescent Bay home, "Larson Lodge".

• Mr. and Mrs. Cy Hopkins of Calgary, who were visiting in Nelson and Trail, left yesterday for their home. They were accompanied as far as Boswell by Mr. and Mrs. Joseph Bradshaw, who will visit Mr. and Mrs. Sid Cummins there.

Hobbard, Designer of Windsor Castle Moat Garden, Retires After 40 Years

LONDON—A royal gardener for more than 40 years, Arthur John Hobbard has retired on a pension at Windsor.

Entering the royal service in the reign of Queen Victoria, he went to Sandringham and was transferred to Windsor castle in 1904.

He designed the moat garden of the round tower, Windsor castle, considered one of the finest gardens of its kind in the world. During the work he found traces of old paths three feet below the surface and when constructing lily pounds near Norman tower came upon a cavity five feet below the surface.

Experts thought it was an old dungeon in which state prisoners had been lodged. The paths were traced to a dungeon leading directly to the prisoners' walk, where those in captivity at the castle took their daily exercise.

New Denver K. P. Lodge Entertains Grand Chancellor

Mrs. E. Butchart Guest of Honor at a Shower

NEW DENVER — The Grand Chancellor, C. E. Batten of Revelstoke, visited the New Denver lodge, Knights of Pythias, Sept. 20.

Twenty-four members were present and seven visitors. Those from Trail were Jack Balfour, G. V. C., Jack McKinnon, S. R.; Police Chief Laurie and Ted Hardy, K. R. S. R. C. Bush, D. D. G. C., came from Salmo.

Grand Chancellor Batten gave an address on Pythianism. Other members spoke on the work of the lodge. A supper followed.

GUEST OF HONOR

Mrs. E. Butchart, who leaves shortly with her son, Robert, to reside at Calgary, was the guest of honor when Mrs. A. L. Levy and Mrs. C. Thring entertained jointly at the home of the latter, Sept. 22. Four tables of bridge were in play. Mrs. G. Burkitt won first prize and Miss Millie Groome was awarded consolation. Refreshments were served by the hostesses after which the guest of honor was showered with handkerchiefs.

Invited guests were Mrs. E. Butchart, Miss Millie Groome, Miss Beatrice Bell, Mrs. J. B. Smith, Mrs. C. C. Clifford, Mrs. L. W. Sells, Mrs. A. W. Nesmith, Mrs. L. R. Campbell, Mrs. D. Powell, Mrs. H. A. Rose, Mrs. R. C. Harris, Mrs. A. L. Harris, Mrs. G. Bennett, Mrs. J. Greer, Mrs. A. Francis, Mrs. M. A. Thring, Mrs. E. Mathieson, Miss Gladys Reynolds, Mrs. A. L. Levy and Mrs. C. Thring.

BOARD OF TRADE MEETS

A luncheon meeting of the Slocan district board of trade was held in the Newmarket hotel, New Denver, Sept. 22. The president, J. Draper, presided. Ninteen members were present. F. Hufty of Slocan City was accepted as a new member. The resignation of A. D. Trickett was accepted with regret, and a vote of thanks tendered for his long service to the board. The post of the secretary-treasurer was filled by A. L. Levy and that of corresponding secretary by A. Coombs.

The president commented on the passing of two members since the last meeting, H. Fife of Slocan City and C. B. Smith, and a minute silence was observed in their memory.

It was decided that a letter of thanks sent to the Woman's Institute for its work in sponsoring the meeting of Dr. Kincaid on tuberculosis and silicosis.

VISA LACKING, THE HONEYMOON IN TOILS

VANCOUVER, Sept. 28 (CP). — Because she neglected to get a visa permitting her to enter the United States, Mrs. Sylvia May McAllister, a naturalized Canadian, returned to her former home here today after spending the first two days of her honeymoon in a Seattle immigration station.

MARTHA OF THE BIG MOUTH WINS DIVORCE

LOS ANGELES, Sept. 28 (AP).—Martha Raye, big-mouthed film comedienne, won a divorce today from Hamilton (Buddy) Qestmore.

Bishop Johnson to Celebrate Pontifical High Mass, Gonzaga

Most Rev. Martin M. Johnson, Bishop of Nelson, is in Spokane to attend a Eucharistic congress today and will celebrate pontificial high mass at Gonzaga University. He will also address the students of the university.

E. Gelinas Is Head Joyce Kilmer Club

The Joyce Kilmer Club, a literery society of St. Joseph's Academy, held its first meeting for the school term, Monday, September 27, with Robert Main acting as chairman. The aim of the Club as was explained to new members, is to give each pupil valuable training in readiness and efficiency in speaking, a sense of order in a public assembly, control of temper and a sense of fairness to opponents as exemplified in the practice of parliamentary law. Literary, dramatic and musical programs are also features of the Kilmer Club's activities.

The following officers were elected: Elmer Gelinas, president; Shirley Reid, secretary; Raymond Romano, critic.

Charwomen Sell Vodka; Are Fired; Strike Threatens

WARSAW, Sept. 28 (AP).—This Polish capital was faced with threat of a general utilities strike today because five charwomen were fired from the public utilities service for selling vodka in street lavatories.

Sympathizers paralyzed street car traffic, overturning several cars, and thousands of other public employees quit work demanding the accused be reinstated.

Bride-to-Be at Nakusp Honored

NAKUSP, B.C.—Miss Ethel Stevenson, whose marriage to H. M. Keys is planned to take place soon, was complimented when Mrs. E. Oxenham and Miss Nellie Johnson entertained at a shower tea at the home of the former Thursday.

Cosmos in shades of pink and white graced the tea table while dahlias in pastel shades decorated the rooms. Mrs. J. Motherwell and Miss Jessie Ion assisted the hostesses.

A cargo of gifts found aboard the "S.S. Dreamboat" were presented to Miss Stevenson by Master Bernard Oxenham. The ship was a flimsy craft of pink and white, manned by a miniature bride and groom.

A prize for "Heart Contest" went to Miss Mary Kirk.

Guests included Mrs. George Keys, Miss Ethel Stevenson, Mrs. H. J. Clark, Mrs. W. Maxwell, Miss M. Kirk, Miss J. Ion, Mrs. J. Motherwell, Miss K. Fowler, Miss P. McKenney, Miss L. Kerr, Mrs. G. H. Gardner jr., Mrs. C. Short, Miss M. Islip, Mrs. R. S. LaRue, Mrs. A. Turner, Mrs. White, Mrs. A. Stanley, Mrs. W. Moseley, Mrs. R. Barlow and Miss B. White.

MILK BAR MAGNATE IS ANGRY WITH JAPANESE

LONDON, Sept. 28 (CP-Havas).—Hugh D. McIntosh, London's "milk bar king," today cancelled a contract for the purchase of 100,000,000 Japanese drinking straws in indignation over Japanese bombing of Chinese non-combatants.

Charged With Theft of Chair, Haigh Is Remanded Eight Days

Henry Haigh, appearing in provincial police court Tuesday, on a charge of theft of a Morris chair from a boat house on the north shore, belonging to R. Heddle, 406 First street, was remanded for eight days by William Irvine, stipendiary magistrate.

KASLO Social . . .

KASLO, B. C.—T. J. Guinan has left to spend a few weeks at Nakusp and other Arrow Lakes points.

Mrs. Walter Wright and daughter, Miss Sylvia Wright were visitors to Nelson Saturday.

Mr. and Mrs. E. M .Sandilands have left to visit Vancouver and other coast points.

Percy Halliwell of Trail is holidaying at Shutty Bench.

Miss Mary Mucha of Vancouver spent the week-end in town.

A. Coombs of New Denver was renewing acquaintance in town on Sunday.

Mrs. M. Murphy has returned from Nelson where she visited her two daughters, Mrs. George Trainor and Mrs. Leslie Trainor.

Lee Philips of Nelson spent Sunday in town with his mother, Mrs. M. E. Heath. Mr. Phillips was accompanied by his sister, Miss Ruth Heath.

A. St. Clair Brindle of Vancouver was a week-end visitor in the city.

T. J. Ainsworth of Howser was a week-end visitor in town leaving Sunday afternoon to join G. N. Brown of Bonnington, the two planning a short visit to Spokane.

Mr. and Mrs. R. C. Elliott of Nelson were week-end visitors to Kaslo.

George Johnson of Ainsworth spent the week-end in Kaslo.

Ed Campbell of Trail is spending a few days at Shutty Bench.

James Grier of New Denver was a visitor in the city Sunday.

Mr. and Mrs. H. White of Kamloops are visitors in town.

D. Chownyk of Keen spent the week-end in town.

Fred Weyergang of Retallack was a city visitor during the week-end.

Louis Marks of Lardeau was a city visitor Saturday.

F. Davis of Nelson was a city visitor Saturday.

Mr. and Mrs. John Burns of Nelson were week-end visitors to Kaslo.

Leonard Cadden, Gilbert Erickson and Frank Latham from Trail are camping at Fry Creek for a few days.

Mr. and Mrs. G. T. German of Nelson were Kaslo visitors during the week-end.

Miss Eileen Jones was a visitor in town Saturday en route from her former home at Johnson's Landing to her new home at Trail.

Dr. and Mrs. D. J. Barclay were Nelson visitors Friday.

Mrs. J. M. Kirk of Mirror Lake has left to spend a few days at Spokane.

W. J. Wood of Nelson visited Kaslo Thursday.

Mrs. John Alm was a Thursday visitor to Nelson.

J. MacGillivray spent several days in Nelson.

Mr. and Mrs. Fred Speirs visited Nelson Friday.

H. Calvert was a recent Nelson visitor.

Leonard Cadden of Trail is spending a few days in town with his mother, Mrs. John Cadden.

W. H. Dunn was a recent visitor to New Denver.

Gilbert Erickson of Trail is visiting his mother, Mrs. Margaret Erickson.

Miss Dalphne Chandler was a Nelson visitor.

School Inspector Jewitt and Mrs. Jewitt returned Saturday from the Lardeau district and left the same day for their home at Nelson.

Women Convicted Throwing Salt at Officer, Sheriff

Mrs. Vera Savinkoff and her daughter, Polly Savinkoff, were sentenced to serve ten days in the provincial jail at Nelson, when they appeared before William Irvine stipendiary magistrate, in provincial police court, Tuesday, on charges of obstructing Sheriff Montague E. Harper, when he attempted to evict them from a house at Tarrys on September 20.

The time they had spent in jail awaiting the hearing, eight days, was included in the 10-day sentence.

Sheriff Harper testified that he and Constable Gordon Neff of the provincial police went to the house on September 20, and demanded to be let in to carry out an eviction order. Their demand refused, they started to break in the door. As they broke through Constable Neff, who was in front, received a handful of salt in his face. Sheriff Harper, immediately behind him, also met with a handful of salt in his face.

Rotter Hearing on Five Minimum Wage Charges Remanded

Hearing of F. R. Rotter, of Salmo, on five charges of violating the Minimum Wage act was adjourned until October 4 by William Irvine, stipendiary magistrate in provincial police court Tuesday.

DOCTORS CHECK KIDNEYS FIRST

Because they know that healthy Kidneys remove from the blood the waste matter—the excess acids and poisons, formed by the ever-changing human body as it decays and rebuilds itself. But if the Kidneys fail, illness surely follows. Backache, Rheumatism, Impure Blood, Lack of Energy, Too Frequent Urination, Sleeplessness, Headaches—all may result from faulty kidneys. As a health safeguard—as a wise precaution—regulate your kidneys frequently with Dodd's Kidney Pills—for over fifty years the favorite Kidney remedy—non-habit forming—safe. 105

Dodd's Kidney Pills

Butcherteria

Phone 527 News Phone 528

Wednesday and Thursday

HAMBURGER STEAK: Lb.	10c
BREAKFAST SAUSAGE: Lb.	12c
VEAL STEAK: Lb.	15c
T-BONE STEAK: Lb.	25c
LAMB CHOPS: Lb.	25c
CLOVERDALE THIRD GRADE BUTTER: With meat order, 3 lbs.	89c
BONELESS STEW: 2 lbs.	25c
LAMB STEW: Lb.	12c
LAMB SHOULDERS: Lb.	18c
POT ROASTS: Lb.	12c
SWIFT'S LARD: Bulk, lb.	19c
PICNIC SHOULDERS: Lb.	21c
BACON SLICED: Lb.	38c

Phones 527-528 Free Delivery

SAFEWAY

Personal Shopping SPECIALS for WEDNESDAY MORNING ONLY

AIRWAY TEA—Lb.	42¢
AIRWAY COFFEE—Lb.	28¢
SANDWICH SPREAD—Hedlund's, Tin	7c
SHREDDED WHEAT—Pkt.	7c
KIPPERED SNACKS—Tin	4c
LAUNDRY STARCH—Pkt.	9c
SOAP—Guest Ivory, bar	4c
SODAS—Red Arrow—Pkt.	18c

QUALITY MEATS

SMOKED PICNICS—4 to 8 lbs. each, Only, lb.	18c
LEAN BONELESS STEWING BEEF AND KIDNEY—2 lbs. for	25c
BOLOGNA and POLISH SAUSAGE—Lb.	18c
RIB BOILING BEEF or VEAL—Lb.	8c
T-BONE or SIRLOIN STEAKS—Lb.	20¢

SEE OUR DISPLAY AND SAVE

WE RESERVE THE RIGHT TO LIMIT QUANTITIES

SAFEWAY STORES LIMITED

THE DIONNE QUINS GIVE YOU THEIR "BEAUTY SECRET"

"When we were tiny babies, Dr. Dafoe bathed us only with Olive Oil. Later, when we were ready for soap and water baths, he chose the soap made from the most soothing ingredients."

"Dr. Dafoe chose Palmolive, made with gentle Olive Oil. We're glad he did, for we've never had any complexion trouble. In fact, everyone says we have unusually soft, smooth skin."

"Doesn't it just stand to reason, that if Palmolive is safest for *our* tender skin, it must be best for *yours* too? Well anyway, our advice is, *only Palmolive*, the soap made with Olive Oil."

PALMOLIVE WILL KEEP YOUR COMPLEXION YOUNG! Does your skin seem dry, lifeless . . . slightly coarse-looking? Even girls in their twenties have this condition. It is called "Middle-Age" Skin! Beauty experts say, "Use Palmolive Soap regularly." For Palmolive is made from a blend of real beauty ingredients, soothing Olive and Palm oils. That's why Palmolive's gentle, lather keeps your complexion soft, smooth, *young!*

WHY DR. DAFOE CHOSE PALMOLIVE

Because the Quins were born prematurely their skin has always required very special care. Dr. Dafoe's own statement:

"For some time after their birth, the Dionne Quintuplets were bathed with Olive Oil. When the time arrived for soap and water baths, we chose Palmolive Soap exclusively for bathing these famous babies."

Allan Roy Dafoe

WE DELIVER FREE VASSARS' PHONES 831 832

CASH MEAT MARKET

Good Buying for Wednesday and Thursday

Choice Steer Beef

Sirloin Steaks, 2 lbs.	55¢
Pot Roasts, lb. 10¢ &	12¢
Boiling Beef, 3 lbs.	25¢
Boneless Stewing, 2 lbs.	25¢
Boneless Corned Beef, Lb.	17¢
Lamb Chops, lb.	20¢
Lamb Stewing, 2 lbs.	25¢
Pork Spare Ribs, 2 lbs.	33¢
Pork Lean Loin Chops, Lb.	30¢
Veal Steaks, 2 lbs.	25¢
Veal Stewing, 2 lbs.	19¢
Real Calf Liver, lb.	28¢
Cooked Tripe, 2 lbs.	25¢
Creamery Butter — Thistle Brand. Third grade. With meat order, 2 lbs.	59¢
Eggs, fresh local peewees, 2 doz.	55¢
Bacon Squares, lb.	25¢
Norway Herring in oil, each	10¢
Hamburger, fresh made, lb.	10¢
Sausage Meat, seasoned, lb.	12¢
Pickled Pigs' Feet, 2 lbs.	25¢
Pure Lard, 2 lbs.	37¢
Beef Drippings, fresh rendered, 2 lbs.	25¢

Nelson Daily News

Established April 22, 1902.

British Columbia's Most Interesting Newspaper

Published every morning except Sunday by the NEWS PUBLISHING COMPANY, LIMITED, 216 Baker Street, Nelson, British Columbia.

Phone 144, Private Exchange Connecting All Departments.

Members of the Audit Bureau of Circulations and The Canadian Press Leased Wire News Service.

WEDNESDAY, SEPTEMBER 29, 1937.

CHEMISTRY HELPS THE FRUIT GROWER

Every day successful fruit growing becomes more dependent on chemistry. Results obtained in laboratory analyses, nutritional experiments, or synthesis, find a place in the fruit grower's program.

Soil fertility is recognized as being most important to any agricultural endeavor. The analyst can determine the quantities of plant food present and can estimate the quantity available; he can determine the acid or basic reaction of the soil; he can determine the presence of essential minor elements. In addition he may obtain information on the general physical characteristics of the soil. He interprets these data and conveys his findings in practical suggestions to the farmer.

The cause of an unhealthy condition of fruit trees may frequently be discovered by the analysis of a portion of the affected tree or fruit. Mineral deficiencies may be detected in this manner. By the addition of the missing element or elements to the soil, the trees may be brought back to normal health.

The chemist assists the farmer with his fertilizers. All brands are analyzed to check their constituents with the analysis declared on the container.

Spraying is a necessary practice in fruit growing. Efficient sprays and fungicides are of tremendous importance to the grower. Chemists are employed to standardize these products. In order to meet ever changing conditions, the chemist is continually searching for new and improved sprays, spreaders and dusts.

Quality and maturity are of utmost importance in marketing fruit to the advantage of both the grower and the consumer. Analysis of the various varieties of fruit in different stages of maturity has shown what constitutes quality and what treatments affect it. Chemistry has assisted in arriving at reliable maturity tests for certain fruits.

The problem of the utilization of culls, low grade and surplus fruits is being taken care of by the development of new outlets in some processed fruit product. Here chemistry plays an exacting role. It tells the composition of the various fruits and products. Through its control, standardized products can be manufactured.

Chemistry is certainly of material assistance to the fruit grower.

A committee of the League of Nations has told Germany that she can buy all the raw materials she requires, and that colonies are not essential to her. But the German idea is that the possession of colonies means an exclusive market, and also that the colonials, if sufficiently uncivilized, can be induced to work for almost nothing.

The charge has been made that Mr. Justice Black of the United States supreme court is a member of the Klu Klux Klan. The truth seems to be that, like most American politicians, and politicians in general, for that matter, he was always ready to accept any help that was offered him. There is no such thing as a tainted vote in politics.

Germany wants her colonies back, but with characteristic modesty has not yet put in a demand for war indemnifications.

..Between You and Me

By J. B. C.

TOO INVOLVED

Snooks (fiercely): "Do you mean to call me a liar, sir?"

Brooks: "That is the construction which suggests itself in connection with the observation I addressed to you."

Snooks (mollified): "All right, I accept your apology. But I allow no man to insult me."

* * *

A NIBBLE

"I dreamed last night that I was tasting a new kind of breakfast food—"

"Yes?"

"And when I woke up I found a corner of the mattress was missing."

* * *

Here and there—Ed Waterer, after two days, finally getting enough courage to climb into a dentist's chair—and saying it wasn't so bad after all—George McGinnis in town from the Lardeau—He is a well known pole operator—George Horstead, manager of the Nelson fair, declaring he could not give a comparison of fair figures with last year at this date—but mentioning the attendance was up by some thousands—Jake Ludwig at band practice and doing well with his umpaa-umpaa—Jim Harris talking with a friend at the corner of Baker and Stanley —Pete Kapak back from Soap Lake and heading for Kamloops to visit a relative—Tom Johnstone stepping on a starter in his car and getting a response—Louis Kerr lining up car drivers and members of the board of trade who are making the trip to Crawford Bay and Gray Creek today—Louis had close to 40 people on his list—Jim McIvor declaring, much as he hated to miss it, he would not be at the reunion of the Old Contemptibles in Trail on Saturday—Captain Ashby declaring he would be there—if the flu did not get him down.—

* * *

RUGBY RIME

There was a man on our team
And he was wondrous wise;
The only men he'd tackle
Were those of half his size.
But when a burly half-back
The line came smashing through
He'd stand aside politely
And murmur: "After you."

?? Questions ??
ANSWERS

This column of questions and answers is open to any reader of the Nelson Daily News. In no case will the name of the person asking the question be published.

L. P. Trail—Could you oblige me with information as to where I could write for particulars on a copyright for a musical number?

Write to the Copyright Branch, Ottawa, Ont.

G. B., Nelson—Please give me a recipe for elderberry wine.

Boil two gallons of elderberries till soft, then strain, and add 12 pounds of sugar, the white of an egg, with the crushed up shell, an ounce of ginger, six cloves and a stick of cinnamon. Boil all together for 30 minutes. When cold, add half a pint of yeast and leave it to stand for 24 hours. Skim and put into cask and when fermentation ceases, bottle.

K. N. N., Nelson—Please give me the dimensions of a ping-pong table.

From 7 to 9 feet by 3½ to 4½ feet. These are the dimensions of the playing surface.

A.A.G., Trail—What company owns the steamer "Normandie" and what is its address?

The Normandie is owned by the French Line, 610 Fifth avenue, New York.

WONDERFUL PROGRESS, BUT WATCH YOUR STEP!

Music . . .

$250,000 From Rhythm

Albert Ambrose had no music in his family history, was presented with a 10s. violin when he was six and had a lesson off a street musician for half-a-crown. For learning from other fiddlers he received 1s. from his father for every hour spent practising.

Recently Ambrose was still practising, but this time for a great deal more than a shilling. He had been booked as dance-band Maestro at the Cafe de Paris by Martinus Poulsen.

Ambrose probably ranks top among London dance-band leaders, but his first job was playing four evening hours for 2s. 6d. in a Kensington dance school. At a Berkeley Street club he rose to 10s. a week, jumped to £2 10s. when he played Lyons' Corner House in the Strand.

Playing in the Popular Cafe's band "Bert" earned a steady £5 10s., but one day he whistled to a waiter for an apple, caught the gleaming eye of executive Captain Montague Gluckstein, and was fired next day with two weeks' salary. Two years ago Montague Gluckstein almost fainted when in reply to his offer that Ambrose should lead the band at the Cumberland, the orchestra leader asked for £50,000 a year.

During the War Ambrose's father, a wool merchant, anxious for the safety of his 16-year-old only son, packed him off to America, where Bert was soon earning £30 a week and enjoying himself with Peggy Hopkins Joyce and the Zeigfeld folly girls. Temperament was his undoing, and he walked out of a good engagement with a dollar in his pocket. But when he was near the end of his tether he was suddenly booked as band leader at the Club de Vingt at £60 a week. By playing at private parties for the Rockefellers, Vanderbilts, and others he upped his income substantially.

Back in England, Bert Ambrose found himself a made man. For 13 years he oscillated between the Embassy and the May Fair, then settled down at swagger Ciro's, frequent after-dark resort of the Duke of Kent.

As chief Ambrose-fan the Duke frequently points out what numbers he approves, what he dislikes and tells why. Last week he ordered a complete set of all his records.

Ambrose considers the Duke of Kent expert No. 1 on "swing" music in this country, but he has never, as did the Duke of Windsor, played in his band. The former Prince of Wales often took over the drums, played them moderately well for four or five numbers at a time.

BAND'S EARNINGS

Probably the best-paid dance band leader in Great Britain, the young Jewish musician this summer included among his interests: Ciro's Club, B.B.C., Embassy Club, broadcasting from commercial stations in France, gramophone recording, a stage band, the Swing Octette, which is his own vaudeville act, engagements at private dances, film work.

In eight months to April 1936 his income as a band leader was around £50,000, now averages considerably more. His dance band is paid about the average wage of £40 weekly a man, and his stage band of 19 earns £500 a week.

Two other less enviable reputations has Ambrose earned as a car driver and gambler. When magistrate Sandbach last year fined him £20, with 10 guineas costs, for driving without reasonable care and failing to stop after an accident, he observed "This is one of the worst cases of blackguardism and road-hogging I have ever met. He behaved shamefully."

In Casinos Ambrose lost approximately £100,000. Two years ago left £28,000 at Biarritz. On his Monte Carlo honeymoon he lost £12,000 and £7,000 in 1934. But he was once considered so lucky a gambler that he used to be accosted by strange people patting him on the back and hoping his good fortune would be contagious.

Known as a stickler for high fees, Ambrose was the only band leader to confess to the B.B.C. that he took money from publishers to "plug" their music by broadcasting. Since then he has been good friends with Broadcasting House.

PLAYED FOR KING AND QUEEN

He regards as the hall-mark of his career his choice this year to provide the band at both private dances attended by the King and Queen. Later he was asked to arrange, direct and conduct dance music during the inaugural weeks of the Paris Exhibition, but after an official reception, Ambrose found nothing ready for him, lost £12,000 on the venture and returned disgruntled to England.

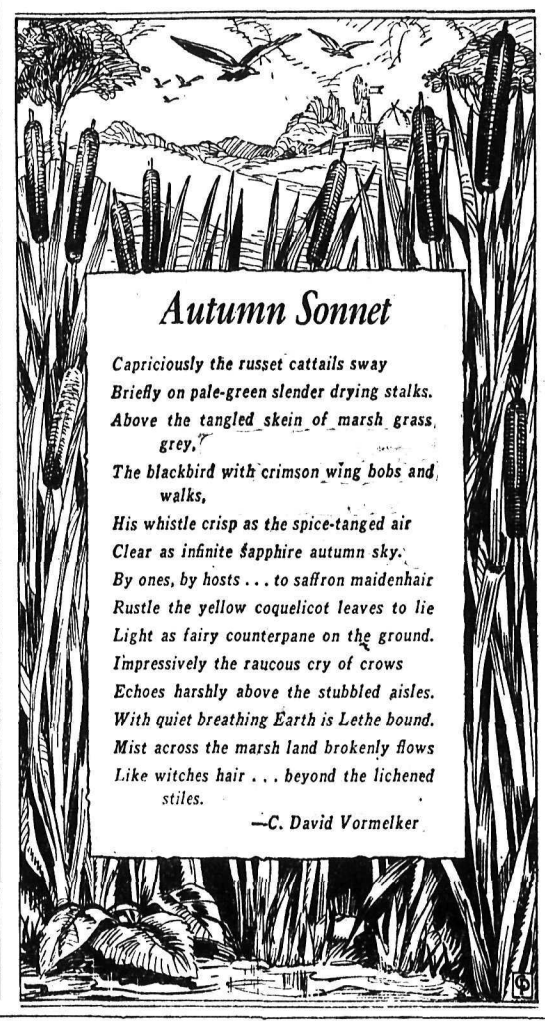

Autumn Sonnet

Capriciously the russet cattails sway
Briefly on pale-green slender drying stalks.
Above the tangled skein of marsh grass grey,
The blackbird with crimson wing bobs and walks,
His whistle crisp as the spice-tanged air
Clear as infinite sapphire autumn sky.
By ones, by hosts . . . to saffron maidenhair
Rustle the yellow coquelicot leaves to lie
Light as fairy counterpane on the ground.
Impressively the raucous cry of crows
Echoes harshly above the stubbled aisles.
With quiet breathing Earth is Lethe bound.
Mist across the marsh land brokenly flows
Like witches hair . . . beyond the lichened stiles.

—C. David Vormelker

SALLY'S SALLIES

Some husbands are nagged thin—others are talked round.

CONTRACT BRIDGE

As Written by SHEPARD BARCLAY

GETTING RID OF JUNK

Frequently a suit declarer's principal problem is how to get rid of encumbering cards in a side suit which bid fair to be lost to the foe. Sometimes it is necessary to get busy at the very start in ruffing or discarding those obstacles to success, the running of trumps being postponed to the very end of the hand.

North: ♠ A 6 4 2 ♥ A 10 3 ♦ A Q 7 5 ♣ 4 2

West: ♠ J 8 7 3 ♥ 5 ♦ 10 6 4 3 ♣ J 9 7 5

East: ♠ K Q 10 9 ♥ K J 7 2 ♦ K 9 2 ♣ K 6

South: ♠ 5 ♥ Q 9 8 6 4 ♦ J 8 ♣ A Q 10 8 3

(Dealer: North. Neither side vulnerable.)

Here North opened the bidding with 1-Diamond, East doubled, West bid 1-Spade, North doubled, East called 2-Spades, South 3-Hearts and North 4-Hearts.

The spade 3 was West's opening lead, won in the dummy with the A. The declarer immediately saw that if he attempted to draw trumps his contract would be hopeless, as he had to find some spot for his clubs. He therefore immediately took the club finesse, which held. Then the club A was cashed and a club ruffed with the 10 in dummy and overtrumped by East. A spade return was ruffed and the diamond finesse tried and lost to East, who led a third round of spades. The two high diamonds were cashed and a diamond ruffed. A club was ruffed with the heart A and a heart return won by East, being the last trick won by his side.

Tomorrow's Problem

North: ♠ A 10 6 ♥ 7 4 2 ♦ J 8 3 ♣ 10 6 4 2

West: ♠ Q 9 5 ♥ Q J 10 9 ♦ 8 6 ♣ A 7 ♣ K 3

East: ♠ 8 4 3 2 ♥ A K 5 3 ♦ 10 9 5 2 ♣ 7

South: ♠ K J 7 ♥ None ♦ K Q 6 4 ♣ A Q J 9 8 5

(Dealer: South. North-South are vulnerable.)

West has doubled South's contract of 5-Clubs. What play enables South to avoid guessing the location of the spade Q?

Looking Backward . . .

TEN YEAR AGO
September 28, 1927.

Nelson board of trade visited Kaslo board on the first leg of their trip through the Kootenay.—Samuel Patterson has returned to his home at Trail from Spokane where he attended the air derby.—J. E. Kelderman of Trail was in Spokane over the week-end.—Miss Eleanor Burnet of Creston and Frank Bridges were married at Cranbrook September 26.—Hon. Dr. J. D. McLean, premier of British Columbia adressed a group at the I. O. D. E. hall at Kimberley September 24.—Colonel Goode of South Slocan spent yesterday in town.—A. S Ritchie of Procter was a visitor in town.—Mr. and Mrs. George A. Hunter, Edgewood avenue, have returned from Spokane.

TWENTY YEARS AGO
September 28, 1917.

Important positions and 1000 prisoners were taken by the British in a drive on a six mile front near Ypres.—Charles F. McHardy and A J. Dill have sold their 20 acre ranches at Shoreacres to the Doukhobors who are now organizing as the Christian Commtunity of Universal Brotherhood, Limited.—Coming of prohibition will make change at the Madden hotel. Part of it will be run under Mrs. Madden, the owner, as a hotel and the remainder will be used by the C. P. R. for offices.—Bruce McLennan, a returned soldier, has been added to the staff of the provincial police here.

THIRTY YEARS AGO
September 28, 1907.

P. O'Carroll and C. G. Wheeler were appointed chief and sergeant respectively of the Nelson city police following the resignation of former Chief Pitchford and Sergeant Wightman.—Joe Gans, lightweight champion of the world, defeated Jimmy Burns in the twentieth round.—M. McCarthy sold the Nakusp Grand hotel to H. J. LaBrash.—F. Smith was appointed city electrical engineer by Mayor Gillett.

One feature of the new motor vehicle rules pertaining to speed may have been overlooked. It's not compulsory to drive fifty miles an hour all the way.—Philadelphia Bulletin.

BRINGING UP FATHER — By Geo. McManus

TILLIE THE TOILER — By Russ Westover

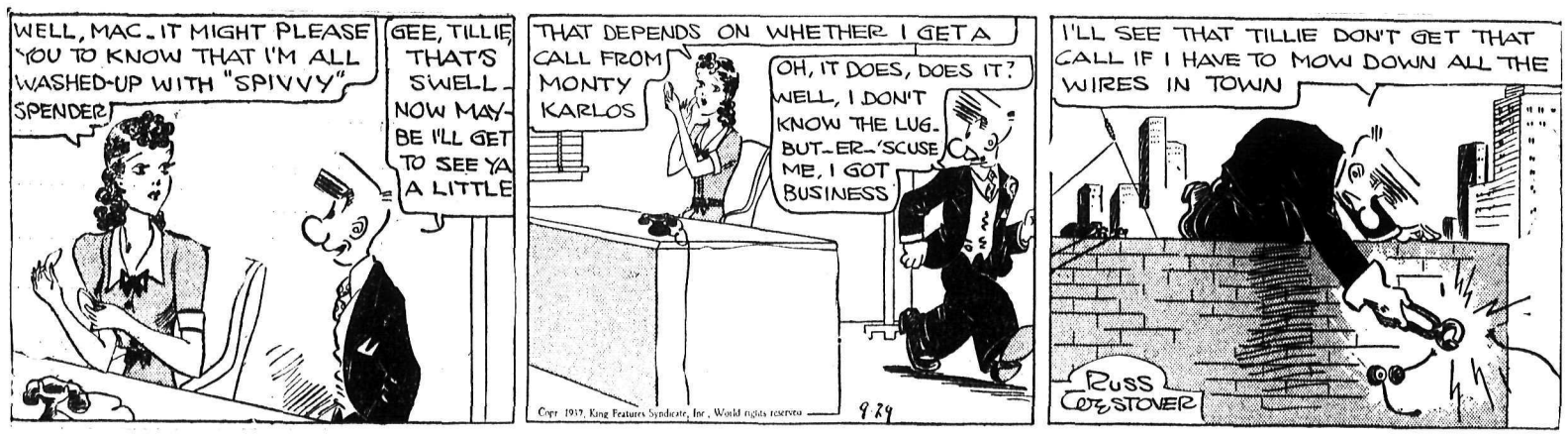

AUNT HET

By ROBERT QUILLEN

"No woman has got a right to dress like Jane does. It's a free country, but nobody has got a right to show anything in public that gives other folks a pain."

Re-Model

With the aid of a Government Loan. Additions, repairs, replacements.

All these are available under the

HOME IMPROVEMENT PLAN

SEE US FIRST

Phone 666

KOOTENAY PLUMBING & HEATING COMPANY, LIMITED

P.O. Box 646 313 Baker St.

TWO WINS WILL SEW UP PENNANT FOR GIANTS

WRITER SEES FOUR GOOD REASONS WHY GIANTS MAY TAKE THE YANKS

(1) More Batting Punch, Top to Bottom; (2) Mel Ott at 3rd Base; (3) Danning as Catcher; (4) Melton on Mound

By ALAN GOULD
Associated Press Sports Editor

NEW YORK, Sept. 28 (AP)—So far as the world champion Yankees are concerned, there's just one word— "power" —needed to explain everything.

The Yankees have an astute manager in Joseph Vincent McCarthy, the Buffalo Irishman. They have one great pitcher, Lefty Vernon Gomez, and several others with assorted talents. Their defence is reasonably good; in spots like centrefield where Joe DiMaggio roams, it is frequently brilliant.

But the strategy of the American *league champions, unchanged since* the days when Babe Ruth and company first asserted supremacy in New York's behalf, is still the strategy of the home run.

GREATEST RUN-PRODUCING CLUB IN BASEBALL

The Yanks are the greatest run-producing club in baseball. Over the season's stretch to date they have amassed over 870 runs, nearly 250 more than the Giants. Their powerhouse trio, DiMaggio, Lou Gehrig and Bill Dickey, has batted in close to 450 runs, a record unmatched by any three hitters on the *same club in major league history.*

But there seem to be several reasons, as we see it, why the Giants have a good chance to turn the tables this year on the Bronx Bombers who defeated them in the world's series of 1936.

The factors that appear chiefly to improve the Giants' chances this year are (1) more batting punch from top to bottom of the lineup, (2) the solution of a two-year problem at third base by the shift of Mel Ott to the hot spot, (3) the added backstopping strength with Hank Danning splitting the job with Gus Mancuso, and (4) the sensational development of Cliff Melton, rookie *southpaw, as No. 1 man of the pitching* staff.

TO HEAR PLENTY ABOUT MELTON

Between now and next Wednesday when the first act of the big show goes on, you will hear plenty about this Melton, a towering, flap-eared rookie who was discarded by the Yankees because he lacked control. but who, in his last seven games *for the Giants, has faced 113 bats*men without issuing a single pass. You will hear, too, that the southpaw hillbilly probably will be Bill Terry's choice over the great Carl *Hubbell for the opening game,* against Lefty Gomez.

The Giants probably will rotate Melton, Hubbell and Hal *Schumacher against a likely Yan*kee trio of Gomez, Red Ruffing and Monte Pearson.

HUBBELL NOT THE OLD-TIME MYSTERY

Hubbell, despite his 21 victories, hasn't been the mystery to batsmen that he used to be. The lean Oklahoma master of the screwball has neither over-awed nor over-powered his opponents during a good share of the 1937 season but, until proved otherwise, he looms as the No. 2 threat to the Yankees.

Not to be overlooked is the momentum of the drive that has carried the Giants from a seemingly hopeless chase, early last August, to a *point where they can now clinch* the pennant any day. Believe it or not, during the last month, the Giants have outhit the Yankees, with six regulars ranging from around .315 to .350 over that span.

LESTER PATRICK'S SALARY $18,040 FOR YEAR

WASHINGTON, Sept. 28 (CP) —Madison Square Garden corporation today reported that Lester Patrick, as director of hockey and vice-president of the Rangers National league hockey team drew $18,040 salary in the fiscal year ended May 31.

John Reed Kilpatrick, Garden president, was paid $25,000 and $5000 expense money. James J. Johnston, as director of boxing, received $14,250.

Champs Halve Doubleheader With Senators

WASHINGTON, Sept. 28 (AP)—Charley Ruffing gained his 19th victory of the year and the Yankees were stopped one shy of an even hundred today as the world champions split a doubleheader with the Senators.

Ruffing hurled two-hit ball and aided by Joe DiMaggio's 45th homer with two on and Bill Dickey's 28th with one mate on base, blanked the Sens in the opener, 9-0. When the Yanks ran afoul of southpaw Joe Krakauskas in the afterpiece, the Washington rookie holding them to seven hits and fanning nine as the Senators scored, 2-1.

First game:

New York	9	12	0
Washington	0	2	0

Ruffing and Dickey; Weaver, Lanke and Millies.

Second game:

New York	1	7	0
Washington	2	8	0

Pearson, Malone and Jorgens; Krakauskas and R. Ferrell.

HALTER'S HOMER GIVES CLEVELAND VICTORY

CHICAGO, Sept 28 (AP).—Julius Solters' 19th home run of the season in the 10th inning of the first game of what was to have been a double-header today gave Cleveland a 7-6 victory over the Chicago White Sox. With the Sox leading 10 to 5, the second game was called on account of darkness after the first half of the fourth inning. It was not a legal game.

First game (10 innings):

Cleveland	7	12	3
Chicago	6	12	1

Hudlin, Feller and Pytlak; Lee and Sewell.

Second game (postponed on account of darkness):

Cleveland	400
Chicago	443

Galehouse, Heving and Pytlak; Whitehead and Rensa.

BROWNS BOW TO TIGERS' ATTACK 6-1

ST. LOUIS, Sept. 28 (AP).—St. Louis' discouraged Browns—sunk in the cellar of the American league—bowed before Detroit's Tigers today, 6-1.

Detroit took an early lead and never was in danger. The Browns' only run, in the fourth, resulted from two errors by Bill Rogell, Tiger shortstop.

Detroit	6	9	2
St. Louis	1	5	2

Gill and York; Trotter, Bonetti and Giuliani.

NELSON CRICKETERS ADD 91 RUNS TO TEAM'S COUNT

F. H. Smith, Thomas Nutter and A. D. Pearson contributed 51 runs to the Nelson score in Sunday's Kaslo-Nelson cricket fixture, Smith getting 21 runs, Nutter 11 and Pearson 19.

Consumption of silver by the arts and industries in the United States and Canada during 1936 totalled 26,000,000 ounces, an increase of 3,000,000 ounces or nearly 15 per cent over the 1935 figure.

The Trophy and the Winner

THE GEORGE MURRAY MEMORIAL TROPHY

HUGH MILLER, TRAIL

Awarded for the first time this year, the George E. Murray Memorial trophy for the Kootenay lacrosse player adjudged most sports*manlike in the league, and most* valuable to his team, was won by Hugh Miller, Trail defenceman. The trophy is presented in perpetuity, but Hugh will receive for his personal property a gold medal setting out his standing.

The award was made by vote of newspaper writers in Trail, Rossland and Nelson, two being named in each city to judge players on their performance during the season, with P. F. McIntyre, of Trail compiling the result of their individual votes.

Davie Gibbons, Nelson goalie, was placed one point behind Miller in the final standing, and Ross Saundry, Rossland, was next in line.

It has been suggested that a similar sportsman's trophy may be offered for the Kootenay Hockey league.

Trail Junior Stars to Invade Nelson Tonight in Opener Title Boxla Series

Walmsley and Ezart to Handle Best of Two Series

son juniors for the past week have eagerly awaited their first meeting with the Trail reps and their chance to take a crack at the West Kootenay junior boxla title. At 8 o'clock tonight the spotlight turns to the civic *centre arena where Nelson meets* Trail in the opener of a best two *out of three series for the West Koo*tenay title.

For most of the boys it will be a big night and a chance they have *eagerly anticipated. Interest in the* junior organizations has been greatly stimulated by the showing of juniors in both Trail and Nelson in senior company. Such players as Bishop, Marcus Smith, Bud Cooper, Ian Dingwall and Albert Hooker have been outstanding in their senior roles while of junior age, and are now ranked as seniors. Officials look for a big house.

BALANCED TEAM

Chosen Sunday morning, Nelson rep team, is a well balanced machine, even if not the formidable scoring formation it might have been if officialdom had not ruled out any who had played in five or more senior games. Dingwall and Hooker will be missed, but, on the other hand, Syd Horswill, Frank Jones, Horace Lapointe and George Russell form a mighty defence.

Nelson scoring power is not to be under estimated, the front lines being made up of Fred Graves and Foster Mills, wings; George Bishop, *centre; and Dick Wallace, rover; on* the first string; and Don Beattie and Bill Townsend, *wings; Joe* Gallicano, centre; and "Pro" Dingwall, rover, on the other. The hard fighting Harold Mayo will be spare and is expected to see a fair share of duty.

Fans may see the youthful Tommy Cookson, recruited from juvenile boxla, between the posts to spell off in the event of injury to Al Maxwell.

EXPECT COLOR

From Trail comes rumor that "Mouse" Davy is keeping a watchful eye on the Trail youngsters. Brian Thompson is their manager. The Smelter City lads should show plenty of color. No word as to their lineup was heard Tuesday.

The elongated Jock Walmsley of Rossland Redmen, and his teammate, Gordon Ezart will have charge of the whistles.

Second game will be played in Trail as a curtain raiser to one of *the B. C. senior playoffs.*

Intercity games have been unusually even this summer and a close, hard-fought series is looked for.

BATLEY WINS

KEIGHLEY, England, Sept. 28 (CP)—Batley defeated Keighley 9-7 here today in a second round Yorkshire cup, English Rugby League, match.

HERE'S HOW COAST BOXLA CHAMPS LINE-UP

VANCOUVER, Sept. 28 (CP) —Following is the starting lineup of New Westminster Salmonbellies when they face Trail in the opening game of the British Columbia box lacrosse finals Thursday night. Sweater numbers in brackets:

Pete Anthony, goal (1); L. Munro, defence (8); Ed Downey, defence (11); Harry Campbell, centre (5); Bill Wilkes, forward (4); Bill Wilson, forward (7); *Pete Meehan, forward (15).*

Spares: Hop Ayles (6); Red *Fraser (10); Ken Featherston* (9); W. Tyler (13); J. Coulter (12); Puss Cameron (18); Jack Hughes (2).

Home Runs

By The Associated Press

Yesterday's homers — DiMaggio, Dickey, Yankees; Trosky, Solters, Kroner, Indians, one each.

The leaders: DiMaggio, Yankees, 45; Greenberg, Tigers, 38; Foxx, Red Sox, 36; Gehrig, Yankees, 36; York, *Tigers, 33; Ott, Giants, 31.*

League totals: American 774, National 610, total 1384.

LEWIS TO DEFEND TITLE AGAINST McAVOY

NEW YORK, Sept. 28 (AP)—*John Henry Lewis today agreed* to defend his light heavyweight title against Jock McAvoy, the British middle and light heavyweight champion, in a 15-round bout in London late in November

Standings

NATIONAL LEAGUE

	W	L	Pct.
New York	91	54	.628
Chicago	89	60	.597
Pittsburgh	80	68	.541
St. Louis	80	69	.537
Boston	75	73	.507
Brooklyn	61	87	.412
Philadelphia	59	88	.401
Cincinnati	56	92	.378

AMERICAN LEAGUE

	W	L	Pct.
New York	99	48	.673
Detroit	87	62	.584
Chicago	82	65	.558
Cleveland	79	69	.534
Boston	76	69	.524
Washington	71	75	.486
Philadelphia	49	95	.340
St. Louis	44	104	.297

Aces Organize for Hoop Year; Isabel Donovan Is Captain

Isabel Donovan was elected captain of the Aces girls' basketball squad for the 1937-38 season, and Jim Cherrington was invited to again take the helm as coach at an organization meeting.

The club is fairly well established for the season as Almeda Graves, Margaret Thompson, Marmella Delpuppo, Isabel Donovan and Elvera Matheson of last year's squad will again be available, while new material in Mary Reed, Emily Leeming, Day Jacques, Hilda Talberg, and Audrey Emery will be also on hand.

WRESTLING

NEW YORK — Ray Steele, 214, Glendale Cal., threw Abe Coleman, *204, New York, 29:04.*

QUEBEC — Danno O'Mahoney, *232, Ireland, refeated Tor Johnson,* 365, Sweden, two straight falls.

LANPASTERN Pa.—Chief Thunderbird, 215, threw Stanley Pinto, 214.

NELSON BEATS HENRY PICARD

BELMONT, Mass., Sept. 28 (AP) —Byron Nelson of Reading, today proved to be a better mudder than Henry Picard of Hershey, his Pennsylvania professional golfing neighbor, and Ryder cup teammate, as he gained a 5 and 4 victory in the scheduled 36-hole final round of the $12,000 Belmont open match play *tournament.*

With three-fifths of the $5000 fin*alists' purse at stake, Nelson, whose* only previous important 1937 victory was at the Augusta (Ga.), national invitation tourney, twice beat back two-hole deficits during his morning round. He then spurted to victory by winning five of the first eight afternoon holes, while going one under the 6517-yard course's par of 71 for his 32 holes.

Nelson and Picard were all even after their first 18.

40 New Members Join Bird Club

Some 40 new names have been added to the roster of the Nelson *Badminton association during the* past week, stated J. Ross Fleming, *chairman of the membership com*mittee, and Dr. L. J. Maurer, president Tuesday.

With last season's members signing up nearly 100 per cent, hopes for a strong membership are high. It is expected that the required membership of 160 will be reached shortly.

The season opens Saturday and it is expected many members will be signed up at the Civic Centre badminton courts.

ORILLIA WINS

MONTREAL, Sept. 28 (CP) — Orillia Terriers trimmed Montreal Canadiens 10-7 here tonight in the first of a best-of-three series for the Eastern Canada Senior Lacrosse championships. Second game of the series will be played at Orillia Friday.

Why Not a Want Ad?

SALMONBELLIES START FOR TRAIL TODAY; TO PLAY IN NELSON ALSO?

First of B. C. Finals Is Thursday; Second on Saturday

GRUMPY SPRING HAS HIGH HOPES

VANCOUVER, Sept. 28 (CP)—New Westminster's Salmonbellies mapped a campaign tonight for their clash with Trail in the British Columbia lacrosse finals, and their *portly manager expressed the belief* the team has the best chance of any since 1927 of bringing the Mann cup to the west.

As the Westminstermen attended a banquet celebrating their victory in the inter-city finals which they *completed last night,* Manager "Grumpy" Spring said this year's squad was the best since the team brought the Canadian title to New Westminster 10 years ago.

Though his mind wandered to the Dominion finals, the coach-manager who has piloted the Salmonbelly club for more than a decade, was quick to declare he was not forgetting the immediate barrier in Salmonbellies path—the Trail team.

"I realize Trail has a good bunch of players," Spring said, "but I think we'll beat them because we play a better brand of lacrosse here on the coast."

"Of course, I've never been to Trail, and I don't just know what we're up against. I hear they have a lot of young fellows and that *counts a lot you know,"* he added.

EXHIBITION GAME *IN NELSON?*

Salmonbellies received an invita*tion to play an exhibition game in* Nelson next Monday. Manager Spring said he was seeking sanction of British Columbia Lacrosse commission for the game but no decision *would be made until probably* after the two-game total-goal series with Trail which ends Saturday.

Following tonight's dinner Salmonbellies went to the Vancouver forum for a stiff practice session—*their last before they board a train* here tomorrow night for Trail. They will arrive in the smelter city at 7:30 p.m. Thursday, just one hour before game time.

Fourteen players, Manager Spring, Trainer F. Foreman and Referee *Jimmy Gunn of the inter-city league* are making the interior trip.

15-Yr.-Old Nearly Beats English Star

BERKELEY, Calif., Sept. 28 (AP) —Favored players encountered little opposition in first-round matches today in the 48th annual Pacific Coast Tennis tournament, though a 15-year-old schoolgirl nearly eliminated one of England's Wightman cup *players in the hardest fought match* of the day.

Mary Hardwick of England finally defeated Pat Canning of Alameda, 6-1, 5-7, 7-5, after the schoolgirl was within a point of the deciding game in the last set. The match lasted *more than two hours.*

Otherwise the foreign and United States Internationalists found the going easy, with Don Budge, Oakland's Davis cup star and world's champion, leading the way.

Budge disposed of Henry Guilmette, San Francisco, 6-3, 6-1, while Baron Gottfried von Cramm of Germany, his closest rival, trounced H. W. Bando, San Mateo, 6-1, 6-1.

Batting Leaders

By The Associated Press

The "Big Six", at least temporarily, became the "Big Seven" today as Zeke Bonura, slugging White Sox *first baseman,* got three for three yesterday to tie Joe DiMaggio of the Yankees for third place in the American league.

The leaders (top three in each *league):*

	G	AB	R	H	Pct.
Medwick, Cards	151	611	109	131	.378
Gehringer, Ti	139	542	129	203	.375
Mize, Cards	140	541	99	196	.362
P. Waner, Pi	148	603	90	216	.358
Gehrig, Yanks	150	553	134	193	.349
DiMaggio, Yank	144	594	144	207	.348
Bonura, W. S.	110	431	77	150	.348

SCORELES DRAW

ACCRINGTON, England, Sept. 28 (CP) — *Accrington Stanley and* Chester fought to scoreless draw in an English Football League, third division, northern section game played here today.

ODD ITEMS FROM A SPORT SCRAP BOOK

By BRADLEY

JOE LOUIS

It was our pleasure to interview Joe Louis some months ago, and perhaps the answers to some of the questions we put to him will be *of interest.*

A tough youngster, Adolph Wiater, gave Joe the hardest fight he ever had, when Louis was an amateur. To quote the champion: "Boy, he sure pushed me around."

"Primo Carnera gave me as much trouble as anybody I ever fought, but I had to hit Max Baer the hardest to knock him out."

Paulino Uzcudin, of all the people, had the Bomber worried quite a bit before their fight, but not because of the fact that he might beat Louis, but because there was a danger of Louis breaking his hands on *the granite skull of the Basque.*

Catholic Boys Beat Panthers Juvenile Boxla

STANDING

	P	W	L	F	A	Pts.
Catholic club	3	2	1	33	31	4
Kinsmen	2	1	1	20	24	2
Panthers	3	1	2	41	39	2

On the short end of a 12-7 score *half way through the third quarter,* the Catholic Boys club staged a fast scoring rally to run the score to 10-12 at the start of the last session and in the final quarter outscored the Panthers 6-3 to win 16-15 and take the lead in the Nelson juvenile boxla *playoffs Tuesday evening. The Pan*thers led 4-3 in the first quarter, and still held their one-goal margin at half time when the score read 7-6.

Elmer Gelinas led the scorers for the winners with five goals and three *assists; Ernie Defoe scored four and* snared one assist. Leo McKinnon and Nick Apostoliuk each scored two and Frank Raukuc, Alf Ball and Jim Eccles one each. McKinnon, Raukuc and Art Larson were each credited with one assist.

*Howie Breeze and Harold Tapan*ila each scored four goals for the Panthers, while Tapanila was credited with two assists and Breeze with one. Victor Delpuppo, Bud Emery and Art Guscott each scored two goals with Elmer Tattrie getting a single goal. Delpuppo, Emery, Guscott and Glen Price each snared one assist.

Jimmy Ringrose and Earl Kelly refereed the game.

RAIN BOOSTS GIANTS ALONG TITLE TRAIL

Cubs' Hopes Fanned by Win; Now but Four Games Behind

CINCINNATI, Sept. 28 (AP).—Clay Bryant, towering righthander, today pitched and batted the Chicago Cubs to a 2-0 victory over the Reds and thus kept alive the flickering flame which is the Chicagoans' pennant hope.

With the Giants rained out of their double date with Boston, the Cubs cut the league leaders' advantage to four games, but hardly made things simpler for themselves.

The Giants' doubleheader was washed right out of the schedule. *As a result the pace-setters need only* to win two of their remaining seven games to sew up the pennant, no matter what Chicago does in its five. Similarly, two defeats for Chicago or one win for the Giants and one loss for the Cubs would *put an end to the "race".*

Bryant, in giving the Cubs their third straight victory, pitched two-hit ball, batted a triple that drove home Augie Galan with the winning run in the fifth and scored himself a moment later with the clincher on *Stan Hack's single.*

Chicago	2	5	1
Cincinnati	0	2	1

Bryant and Odea: R. Davis, Kleinhans and Lombardi.

WIN OVER CARDS MOVES PIRATES TO THIRD PLACE

PITTSBURGH, Sept. 28 (AP).—Loose play by the Cardinals allowed Pittsburgh to rally four runs in the fifth frame today and move into third place in the National league with a 6-2 victory.

*Ed Brandt, the Pirates' big south*paw, gave up seven hits, three of them being bunched in the second frame for all the Gas Housers' points. His 11th win of the year sent Pittsburgh half a game ahead of St. Louis.

St. Louis	2	7	3
Pittsburgh	6	10	1

Si Johnson, Sunkel, Harrell and Bremer; Brandt and Todd.

SAN DIEGO TAKES FIRST OF FINALS

Beat Portland 4-3 in 10 Innings; Portland Ties in Ninth

SAN DIEGO, Cal., Sept. 28 (AP) —Outfielder Rupert Thompson's two homers accounted for all San Di*ego's runs as the Padres nosed out* Portland 4-3 in 10 innings in the opening game of the Pacific Coast league championship playoff series here today.

His first blow in the third drove in shortstop George Myatt and pitcher Wally Hebert and the second, after one was out in the 10th, decided the issue.

It was the Padres' fifth straight in the title series, having eliminated *the Sacramento Senators four in a* row.

The Beavers, winners over San Francisco in four straight in the semi-finals, outhit the San Diegans *7 to 4. Ad Liska, submarine ball* artist, who started, was lifted in the seventh, Manager Bill Sweeney pinch-hitting for him. Thompson's three-run homer and catcher Bill Starr's single were the only blows Liska yielded. Bill Thomas, who finished, was charged with the defeat.

Portland	001 000 110	0—3	7 1
San Diego	003 000 000	1—4	4 2

Liska, Thomas and Cronin; Hebert and Starr.

ONLY ONE OF LAST YEAR'S HOCKEY TEAM LEFT IN NORTH BATTLEFORD

Some Transferred to Trail; Most Gone to Sudbury

EDMONTON, Sept. 28 (CP) — North Battleford Beavers, Allan cup finalists last spring, are NOT going to make a hockey tour of Europe, Dr. W. G. Hardy, first vice-president of the Canadian Amateur Hockey association, said, here tonight. He said that he had received definite word from A. H. ("Bunny") Ahearne, secretary of the British Ice Hockey association, who cabled: "Because of existing political and economic conditions in Europe it has been found impossible to arrange a tour for North Battleford *this year."*

Hockey observers in the west believe the North Battleford club that would have made the trip would have been weakened considerably, only one of the players who were with the team when it lost out to Sudbury —Vic Myles— remains in North Battleford.

Most of the players have gone to Sudbury; some have transferred to Trail, B. C., and at least one of the outstanding men, Eddie O'Keefe, has hooked up with Saskatoon.

Bradley Best Bowler; Bowkett Leads Batters, Nelson Cricket

Game record for season—Games played, 7; games won, 3; games lost, 4

The averages just compiled of the records of the Nelson Cricket club show *that the club is sadly lacking* in batsmen The honors in this section go to E. Bowkett, who compiled a total of 145 for an average of 12 runs per inning.

However, averages of the bowlers show that Nelson possesses some excellent trundlers. While the veteran Harry Parker heads the list, the honors are awarded to Norman Bradley, who has borne the brunt of the attack and captured 30 wickets *for an average of seven runs* each, which is really good bowling.

Batting average, Nelson, for season 1937:

	I	R	Av.
A. Dawson	3	40	13.1
E. Bowkett	12	145	12.1
T. Nutter	5	60	12
H. A. Parker	10	88	8.8
A. D. Pearson	11	92	8.4
N. Bradley	9	73	8.1
H. D. Dawson	4	33	8.1
R. Webber	2	16	8
C. Penney	5	38	7.3
R. Main	6	33	5.3
F. H. Smith	11	46	4.2
P. Brabazon	7	29	4.1
J. Woods	2	8	4
A. Parker	7	26	3.5
N. Emmott	2	6	3

Others who have batted for Nel*but not included in the averages* are J. B. Curran, R. A. Aldersmith, H. Parker, Jr., R. Phillips, D. Malloy and J. Corbyn, S. B. Jepson.

Bowling analysis for 15 overs or *more:*

	O	M	R	W	Av.
H. A. Parker	15	3	61	9	6.7
N. Bradley	65	11	214	30	7.4
T. Nutter	34	6	79	9	9.7
H. D. Dawson	37	7	75	7	10.5
E. Bowkett	50	6	172	16	10.8
R. Main	31	9	112	10	11.2
C. D. Pearson	18	2	83	5	16.3

Others who have bowled, but are not included in averages are F. H. Smith, D. Malloy, S. Dawson, R. A. Aldersmith, R. Phillips, H. Penney, *J. Dawson, J. Corbyn and F. Web*ber.

Catches for season—C. D. Pearson, 6; F. H. Smith, 4; N. Bradley, 2; A. Parker, 2; E. Bowkett, 2; T. Nutter, 2; H. Parker, 1; R. Main, 1; P. Brabazon, 1; J. Woods, 1; J. Corbyn, 1; F. Webber, 1.

Stumpings—A. Parker, 1; P. Brabazon, 5.

SPORTS ROUNDUP...

By EDDIE BRIETZ
Associated Press Sports Writer

NEW YORK, Sept. 28 (AP) — Signs of a jittery world series: Joe *McCarthy didn't go to Washington* with the Yanks but stayed here personally to scout the Giants.... Marcel Thil and his easy-to-look-at Georgette sail for France Friday. ... Tiredst guy around is the photo finish chap at Rockingham park. ... Only eight days of the 24 day meeting have gone into history, but more than half the races run so far have been decided by the silent films.... Lefty Gomez, first hurler *in the majors to win 20 games* this year, will open the world series for the Yanks.... Current prices for the Minnesota-Notre Dame game are ten bucks a pair and the chances are the ante will hit $25 by Oct. 30.... Looks like the payoff year for scalpers who have been trying to capitalize on Minnesota's "hot team".... We predict the Yanks will flail the stuffing out of Carl Hubbell in the world series.... But "Hill-Billy" Cliff Melton is apt to stop the Yanks the *first time he faces 'em....* Max and Buddy Baer are chopping wood in California to get in shape.... The New York Giants say Sammy Baugh is the hottest thing they've seen yet.... But Drew Shankle, sports editor of the Columbus, Miss., Commercial Dispatch, wants to know what about Riley Smith?... Jimmy Johnston moved out of the Garden yesterday and into a swanky three-room suite in the Paramount building.... Bob Pastor starts training for a busy winter. ... First he'll go to California to fight Lou Nova or Sonny Boy Walker under the Joe Gevy banner. *Then to Chicago to meet Larry* Thomas.... Detroit will be next with Maxie Rowenbloom as a likely opponent.... Then Pittsburg with an opponent still to be named.

FIVE SCOTS
SELECT WHISKY
LOOK FOR THIS SEAL OF QUALITY ON ALL B. C. DISTILLERY PRODUCTS
26-Oz. Decanter Bottle $2.40
This advertisement is not published or displayed by the Liquor Control Board or by the Government of British Columbia.

Nelson Daily News

Member of the Canadian Daily Newspapers Association

TELEPHONE 144

Private Exchange Connecting to all Departments

Subscription Rates

Single copy .....$ .05
By carrier per week ..... .25
By carrier per year 13.00

By mail in Canada, to subscribers living outside regular carrier areas, per month 60c; three months $1.80; six months $3.00; one year $6.00.

United States and Great Britain, one month 75c; six months $4.00; one year $7.50.

Foreign countries, other than U.S., same as above plus any extra postage.

Classified

Advertising Rates

11c a Line

(Minimum 2 lines)

2 lines, per insertion .....$ .22
2 lines, 6 consecutive insertions ..... .88
(6 for the price of 4)
3 lines, per insertion ..... .33
3 lines, 6 consecutive insertions 1.32
2 lines, 1 month 2.86
3 lines, 1 month 4.29

For advertisements of more than three lines, calculate on the above basis

Box numbers 11c extra. This covers any number of insertions.

ALL ABOVE RATES LESS 10% FOR PROMPT PAYMENT

SASK. MISS IS WED AT NAKUSP

Ethel M. Stevenson Is Bride of H. McC. Keys

NAKUSP, B. C.—A quiet wedding was solemnized at Nakusp United church Saturday morning at 10:30 o'clock when Ethel May, eldest daughters of Mr. and Mrs. S. Stevenson of Maidstone, Sask., became the bride of Horace McCoy Keys, younger son of Mr. and Mrs. George Keys of Nakusp. Rev. C. Addyman officiated.

The church was decorated with flowers and pastel shades of pink, mauve and white. There was an archway of pink and white dahlias from which hung a large wedding bell.

The bride, given in marriage by G. Keys, wore a suit of silver-tone tree-bark tweed with navy blue accessories and carried a bouquet of pale pink crysanthemums.

Miss R. Hamer played the wedding music.

A reception was held for members of the family, at the home of the groom's parents.

Mr. and Mrs. Keys left for Trail to reside.

HAS A BIRTHDAY PARTY AT NAKUSP

NAKUSP, B. C. — Miss Georgina Munn entertained at dinner, celebrating her 12th birthday. Guests were Miss Mary Rushton, Miss Irene Buerge, Miss Kay Sutherland, Miss Phyllis Stevenson, Miss Hazel Herridge and Miss May Jarbo.

ENTERTAIN AT BRIDGE

Mr. and Mrs. G. Hunter Gardner jr. entertained at bridge Friday. First prizes were won by Mrs. N. Wetherstrom and R. Thrower. Consolation prizes went to Miss J. Ion and G. Fowler.

Guests were Mr. and Mrs. E. Oxenham, Mr. and Mrs. A. Matheson, Miss K. Fowler, Miss P. McKinney, Miss L. Kerr, Mr. and Mrs. N. Wetherstrom, Mrs. E. Short, Miss M. Islip, Miss M. Alpsen, Miss B. Gardner, R. Thrower, J. Harris, G. Fowler and E. Weidenhammer.

Approximately 1,500,000 employees come within the scope of the recently passed U.S. Railroad Retirement act.

LEGAL NOTICES

MINERAL ACT
(Form F.)

CERTIFICATE OF IMPROVEMENTS

NOTICE

Rainbow Fraction, Sunset Fraction and Sunrise Fraction Mineral Claim, situate in the Slocan City Mining Division of Kootenay District.

Where located:—
On Ten Mile creek in the Enterprise Camp.

TAKE NOTICE that I, R P. Brown B. C. L. S. acting as agent for Yankee Girl Consolidated Mines Ltd.

Free Miner's Certificate No. 20280E intend, sixty days from the date hereof, to apply to the Mining Recorder for a Certificate of Improvements for the purpose of obtaining a Crown Grant of the above claim.

And further take notice that action, under section 85, must be commenced before the issuance of such Certificate of Improvements.

Dated this 26th day of July, 1937. (1675)

PROPERTY, HOUSES, FARMS, ETC., FOR SALE

GOOD FARM LANDS FOR SALE on easy terms in Alberta and Saskatchewan. Write for full information to 908 Dept. of Natural Resources, C.P.R., Calgary. Alta (2243)

SIX ROOM RESIDENCE, 204 VERNON street. Excellent condition fireplace, full cement basement and furnace. Phone 662. (2333)

PROCTOR BUNGALOW. 5 ROOMS and bath. Good condition. $750. Terms. Apply C. W. Appleyard. (2653)

BIRTHS

HANSEN — At Kootenay Lake General hospital, Monday, September 27, to Mr. and Mrs. J. C. Hansen, jr., of Sheep Creek, a daughter.

HARPER—Born to Mr. and Mrs. M. Edward (Ted) Harper, of Los Angeles, Sept. 28, a son. Ted Harper is the second son of Mr. and Mrs. M. E. Harper of Nelson.

WALKER—Born, to Mr. and Mrs. John Walker, at the Trail-Tadanac hospital, September 26, a son.

PERSONAL

MEN! GET VIGOR AT ONCE. NEW Ostrex Tonic Tablets contain raw oyster invigorators and other stimulants. One dose peps up organs, glands. If not delighted, maker refunds few cents paid Call, write, Mann-Rutherford Co (2233)

FRESH SANITARY RUBBER LATEX special guaranteed 25 for $1.00 Write for free catalogue. National Importers, Box 244, Edmonton, Alberta. (2234)

MEN'S SUPERFINE SANITARY Rubbers. Send $1.00 for 15 guaranteed. Also LATEX at 25 for $1.00. Mention which. BURRARD SPECIALTY Co., 18 Hastings St. W. Vancouver. (2426)

HELP WANTED

WE HAVE HELPED HUNDREDS to obtain positions as Letter Carriers, Postal Clerks, Customs Examiners, Clerks and Stenographers, etc., and can help you. Write us for proof and free information M. C. C. Schools Ltd., Winnipeg Oldest in Canada. (2177)

COMPETENT GIRL FOR GENeral house work at Kimberley Family of three. Must be good cook. Other help employed. Good wages. References. Box 2592, Daily News. (2592)

WANTED 20 MEN FOR CUTTING post and shingle bolts. Pay from 2c to 3c per post. $2.00 per cord for shingle bolts. Apply at once to Wilson and Dicks, Fernie, B. C. (2654)

WANTED YOUNG WOMAN TO sell a necessity to householders. A business with a future. Write Box 2624, Daily News. (2624)

A STRONG BOY, ONE ABLE TO milk. Call 46 F, Kaslo. (2582)

SITUATIONS WANTED

2 YOUNG GIRLS WOULD LIKE cafe job or house work. Write to Miss Johnee Johnson, R. R. 1, Nelson, B. C. (2593)

EXP. COOK WANTS WORK. GOOD bread and pastry. Non-drinker, non-smoker. Box 2603, Daily News (2603)

STAMPS

HIGHEST PRICES PAID FOR ORdinary used Canadian and all other stamps. Send dime for buying price list "Stampco." Stn. B. Winnipeg. (2371)

144 IS THE CLASSIFIED PHONE NUMBER

AUTOMOTIVE

FORD 8

$64.00 DOWN
1926 PONTIAC COUPE
A REAL BUY

$75.00 DOWN
1928 ESSEX SEDAN
MANY MILES OF GOOD TRANSPORTATION IN THIS UNIT

$180.00 DOWN
1932 CHEVROLET SEDAN
NEW RUBBER
COMPLETE RECONDITIONED 100% VALUE

$250.00 DOWN
1935 DELUXE CHEVROLET COUPE
THIS IS WORTH YOUR INSPECTION

$200.00 DOWN
1935 FORD LIGHT DELIVERY
RECONDITIONED GUARANTEED

Our R & G Policy Assures You and Us Satisfaction.

Queen City Motors Ltd.
FORD DEALERS
Nelson and District
Phone 43 519 Josephine St. (2665)

(Continued in Next Column)

AUTOMOTIVE (Continued)

TRUCK BARGAINS
1935 model C 35 International 2½ ton truck with body—$800
1929 Ford with hydraulic hoist and body—$300
Hudson, Terraplane, Packard, LaSalle, Cadillac Cars
G. M. C., Indiana and White Trucks and Busses
BUTORAC MOTORS
TRAIL, B. C. (2620)

FOR SALE—ONE 2-TON CHEVROlet dump truck. In good shape and good rubber. Will give terms and take some cordwood as down payment from responsible party Apply Nelson Daily News. (2627)

FOR SALE 1931 FORD LIGHT DElivery. Snap for cash. P. O. Box 1023 or Phone 189R1. (2615)

FOR SALE—ESSEX COACH GOOD condition. $50. Phone 635L. (2579)

FOR RENT, HOUSES, APTS. ETC.

FURN. OR UNFURN. ROOMS suitable for housekeeping. 518 Carbonate St. or Ph. 273R. (2557)

2 BED ROOMS. PRIVILEGE OF using kitchen. P. O. Box 839. (2642)

ROOM FOR MAN. CLOSE IN. Near Baker St. Ap. 305 Victoria St. (2595)

6 ROOM HOUSE, STANLEY ST, Recently renovated. Furn. Ph. 67. (2584)

FOR RENT FURN. 6 ROOM HOUSE Apply 303 Observatory after 4 p.m. (2319)

LT. HOUSEKEEPING ROOMS, 918 Kootenay Street. (No children.) (2602)

SMALL PARTLY FURN. COTTAGE Apply Lowery's Groceteria. (2661)

FURNISHED HOUSEKEEPING rooms for rent. Annable Block (2240)

TERRACE APTS Beautiful modern frigidaire equipped suites. (2241)

VACANT STORE ON BAKER ST. Apply Nelson Grocery. (2437)

FURNISHED SUITES IN THE Kerr apartments. (2242)

ONE BEDROOM FOR RENT, close in. Phone 377-L. (2599)

THREE ROOMED HOUSE. 6 LOTS. Phone 670R1. (2657)

LIVESTOCK FOR SALE

FOR SALE OR RENT, 3 AYRSHIRE and Holstein and one Holstein Ayrshire cows. All 4 yrs. Young and healthy. J. Berukoff, Salmo. (2646)

1 HEAVY LOGGING TEAM (OR singly). Alex Toth, Park Siding. (2666)

PURE BRED JERSEY BULL, 3 years old, $60. Appleton Bros., R. R. 1, Nelson. (2644)

GOOD BEEF CATTLE, 2 YEARS old. John Graham, Perry Siding. (2580)

TRY A WANT AD

ROOM AND BOARD

BOARD AND ROOM. VICTORY Hotel, 171 Baker St., Nelson. (2623)

BOARD RESIDENCE FOR GENTLE man. Private home. Phone 847Y. (2660)

ROOM AND BOARD AT 419 SILica street. (2650)

FRUIT AGENTS

FRUIT GROWERS — SHIP US ALL varieties of tree fruits in straight or mixed cars. Receive benefit of the highest prairie market prices. Returns made every Saturday. The Royal Fruit Company Regina, Sask. (2186)

POULTRY, SUPPLIES, ETC.

PULLETS
Raised from the "Chicks Which Give Results".

Leghorns, 8 weeks ..... $65 per 100
10 weeks ..... 75 per 100
Barred Rocks and Light Sussex 8 weeks 75 per 100
10 weeks .....85 per 100

RUMP & SENDALL LTD.
Langley Prairie, B.C. (2236)

FOR SALE

PIPE TUBES FITTINGS
NEW AND USED
Large stock for immediate shipment
SWARTZ PIPE YARD
1st Avenue and Main St.
Vancouver, B.C. (2237)

IDEAL VECTO HEATER. HEATing capacity 5000 cubic feet. Cost $108.00. Will accept $50.00. Good as new. Apply 280 Baker Street. (2659)

ONE HEAVY LOGGING TEAM, and light spring wagon. Particulars, write J. Wallgren, Fruitvale. (2628)

PIPE AND FITTINGS
CANADIAN JUNK Company Ltd
250 Prior St. Vancouver, B C (2238)

FOR SALE — BARRELS, KEGS sugar sacks, liners. McDonald Jam Co., Ltd., Nelson, B. C. (2239)

FOR SALE— BRAND NEW $22 overcoat, Emory's, $14 cash. Apply Mrs. Chas. Walker, Silica. (2634)

WE SELL EVERYTHING AT BARgain prices. The Ark Store. (2348)

LOST AND FOUND

To Finders

If you find a cat or dog, pocketbook, jewelry or fur, or anything else of value, telephone the Daily News A "Found" Ad will be inserted without cost to you. We will collect from the owner.

LOST, BLACK CURLY PUPPY, 8 weeks old. Ph. Maurice Aldersmith (2664)

Business and Professional Directory

Assayers

E. W. WIDDOWSON, PROVINCIAL Analyst, Assayer, Metallurgical Engineer Sampling Agents at Trail Smelter. 301-305 Josephine St., Nelson, B. C. (2244)

GRENVILLE H GRIMWOOD
Provincial Assayer and Chemist. 428 Fall Street, Nelson, B. C., P. O. Box No 726 Representing shipper's interest, Trail, B C. (2245)

Automobile Radiator Repairs

NELSON RADIATOR WORKS
Expert Repairs
New Cores Installed
Capitol Motors Building (2246)

Chiropractors

J. R. McMILLAN, D. C., NEUROcalometer and X-ray 16 years experience. McCullock Blk. (2247)

Corsets

Spencer corests. Surgical Belts M W. Mitchell, 370 Baker St. Ph. 668. (2248)

Engineers and Surveyors

H. D DAWSON Nelson, B. C
Mine Surveys and Reports
B. C. Land Surveyor. (2249)

BOYD C AFFLECK Fruitvale B C. British Columbia Land Surveyor Reg. Professional Civil Engineer. (2250)

Funeral Directors

SOMERS' FUNERAL HOME
702 Baker St. Phone 252
Cert Mortician Lady Attendant
Modern Ambulance Service (2251)

DAVIS FUNERAL SERVICE
Embalming & Plastic Work
Lady Mortician Assisting
Phone 95. Ambulance Service. (2252)

Insurance and Real Estate

ROBERTSON REALTY CO., LTD Real Estate. Insurance. Rentals. 311, Baker St. Phone 68. (2253)

R. W DAWSON, Real Estate, Insurance. Rentals. Next Hipperson Hardware, Baker St. Phone 197 (2254)

C. D. BLACKWOOD, Insurance of every description. Real Est. Ph 99 (2255)

H. E. DILL, AUTO AND FIRE INsurance. Real Estate. 508, Ward St. (2256)

J. E. ANNABLE, REAL ESTATE, Rentals, Insurance. Annable Blk. (2257)

SEE D. L. KERR, AGENT FOR Wawanesa Fire Ins. For better rates (2258)

CHAS. F. McHARDY, INSURANCE Real Estate. Phone 135. (2259)

Insurance and Real Estate (Continued)

DISTRICT MANAGEMENT
of the Mutual Benefit Health and a assoc. now under supervision Frank A. Stuart and E. L. Wa burton. Office: Aberdeen Bloc 577 Baker St., Nelson, P. O. B 389. (217

Machinists

BENNETT'S LIMITED
For all Classes of Metal Work, Lat Work, Drilling, Boring and Grind ing, Motor Rewiring, Acetylen Welding
Telephone 503 324 Vernon Stre (226

H E. STEVENSON, Machinis Blacksmiths, Electric and Acetyle Welders. Expert workmen. Satisfa tion guaranteed. Mine & Mill work specialty. Fully equipped shop 98, 708-12 Vernon St., Nelson. (226

Mine & Equipment Machine

E. L. WARBURTON, REPRESEN ing C. C. Snowdon, oils, greas paints, etc. Agent mine mach ery, rails, pipe steels, sheet ir etc. Steam coals. Office Ward street, Phone 53. (22

Notaries

D. J. ROBERTSON, NOTA Public. Nelson. Phone 157L. (22

Patents

AN OFFER TO EVERY INVEN or, list of wanted inventions a full information sent free. T Ramsay Company. World Pate Attorneys, 273 Bank St., Ottawa (226

Photography

OUR BUSINESS FOR 1936 A most doubled that of 1935. The must be a reason. A trial ord will convince YOU of the superi Photo Finishing done in our pla Your films developed and print 25c Reprints, eight for 25c. KRY TAL PHOTOS, WILKIE, SAS (226

Sanitariums

DR. ALDRICH, SPOKANE, WAS Heart, Stomach, Kidney, Bladd Diseases treated. X-ray work. (22

Sash Factory

LAWSON'S SASH FACTOR Hardwood merchant. 217 Baker (22

Second Hand Stores

WE BUY, SELL & EXCHANG furniture, etc. The Ark Store. (226

Nelson – The Hub of B. C.'s Inland Empire

PUZZLE COLUMN

—1—

We're starting a word square for you, and asking you to complete it. The second line is gold paint, the third is happiness, and the fourth is part of a flower.

E G G S
G — — —
G — — —
S — — —

—2—

Hidden below are two famous stories. If you haven't read them you've missed a real treat.

—3—

In the sentence below the missing words are spelled differently but pronounced the same. What are they?

With ..... breath he ..... his hook.

ANSWERS TO LAST SATURDAY'S PUZZLES

1. Crossword puzzle solution.

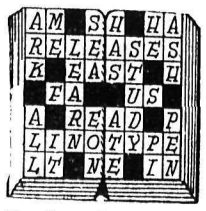

2. The diamond is E, ads, abuts, educate, stays, sts, E.

THE BOYS AND GIRLS PAGE

The Pirate of Refuge Island

INSTALLMENT 6

The next event came so quickly that I did not know what had happened until Uncle Ed gave a cry of pain and dropped the rifle. Then I realized that the robber had fired, and that Uncle Ed was shot.

I leapt forward, caught him by the shoulders, dragged him into the shelter of the kitchen. It was then that Bill rose to the emergency, and acted in a way that has always made me envy him. I had never given the dropped rifle a thought, and even if I had got it, I guess I couldn't have fired it. But Bill was a member of his high school rifle team, and familiar with guns.

As I pulled Uncle Ed out of danger Bill dashed through the door and snatched up the rifle. The robber, who had stepped behind a bench beside the tennis court, fired again. Ignoring his danger, Bill knelt beside the edge of the door and calmly levelled his rifle at the intruder. He was about to squeeze the trigger when Uncle Ed's sharp command halted him.

"Don't shoot, Bill!" he cried. I was amazed at Uncle Ed's action, and it was not until later that he explained it to me. Bill, he pointed out, was a sensitive and high-strung boy. If he had shot a man, and killed him, it might have preyed on his mind for a long time.

"All right," Bill answered Uncle Ed quietly. "But I'll show him we mean business." Aiming carefully, he squeezed the trigger. We saw a chip of wood fly from the bench behind which the robber was crouching. He jumped to his feet and scurried for the shelter of the thick shrubbery behind him.

Then we turned to Uncle Ed, who was calmly examining his wounded arm, and at that moment Aunt Louise and Carol burst into the room, alarmed by the shooting.

"It's only a flesh wound," Uncle Ed told them reassuringly. "But it will sort of keep me out of action for a while, I guess."

He gave us directions for cleansing and bandaging the wound, while Bill, rifle in hand, guarded the door and watched for the reappearance of the robber.

I didn't need Uncle Ed's words to know that things now looked serious.

"Boys," he said soberly, "we're dealing with a killer, not just a thief. After this experience, he'll probably not try to approach the house again before dark. If he goes down to the dock, he won't be able to start the speed boat because it's locked. But he might wait there until Norman and Sam come back in the cruiser, and attack them. Somebody will have to take the speed boat and warn them, so they can bring the police when they come."

For a second he paused. "I can't drive the boat with this arm. Bill can handle the rifle, so he'd better stay here, and Jake would be most valuable if it came to a fight at close quarters." He turned to me. "That leaves it up to you, Harvey You can be spared better than anyone else, and we've got to think first of protecting the women. Getting the boat away will be risky, but it's the only thing to do. How about it?"

(To Be Continued Saturday)

Sand Operates This Paddle Wheel Which Will Run Your Toys

By RAY J. MARRAN

A small rotary paddle wheel, operated by the weight of sand falling on its blades, will have sufficient power to operate small pulley toys. You need only to attach a pulley wheel to the axle bar of the sand motor and connect it to the pulley wheel of the toy with a string belt.

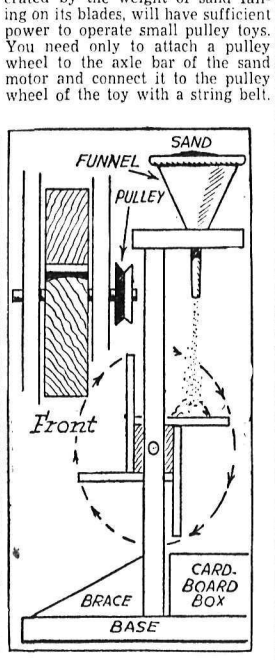

Make the paddle wheel and frame as shown in the sketch. The paddles are attached to a square block of wood in which an axle rod has been inserted. This axle is held in holes bored in two uprights of the frame. At the top of the frame, place a small board in which a hole has been bored, so the long point of a tin funnel may be inserted. Brace the uprights of the frame to the baseboard with triangular blocks of wood, as shown.

Fill the funnel with dry sand. The sand will run through the funnel and fall on one of the blades of the paddle wheel. The weight of this sand will cause the wheel to revolve and bring the next blade into position, where it is loaded with sand. Soon the paddle wheel is running at full speed.

To aid in keeping the funnel filled with sand, place a cardboard box on the baseboard of the frame, to catch the sand dropped by the blades. This sand is then poured back into the funnel to keep the motor running as long as you want to operate it.

Clothes and School

In a certain town in which a study was made, it was learned that every year a number of girls dropped out of high school because they were ashamed of their clothes. The parents of these girls didn't have as much money as some other people in the town, and therefore couldn't afford to buy as pretty dresses for their daughters as could the wealthier families.

Clothes are very important to every girl. And any girl who has any pride wants to be as nicely dressed as possible. But after all, there are some things more important in life than frills and fashions, and one of them is getting an education.

Probably there are many other girls who feel that they haven't quite as nice things as some of their schoolmates. But instead of dropping out of school, they work all the harder and often surpass the better-dressed boys and girls in every way.

That's the real spirit! If conditions make you less fortunate than some of your associates, show your mettle by overcoming these handicaps. Don't give in to them. —The Editor.

MISS MISSES MRS.

The sweet young thing happened to meet the young fellow with whom she had romanced the year before.

"Sorry," murmured the gal, bitter-sweetly, "I didn't quite get the name?"

"It wasn't your fault, sister," retorted the young fellow. "You tried hard enough!"

Jim—"Say, Bill, can you sprint very fast?"

Bill—"Can I? Why, yesterday I ran around a half-mile track so fast that my shadow was just starting out when I got back."

KAY'S CORNER

By KATHERINE HOUISON

DECORATED FLOWER POTS

It's time the plants were being brought into the house and Mother will appreciate some pretty pots to put them in. You can transform her old red flower pots into really beautiful things with very little trouble.

The easiest way to do this is to shellac them thoroughly and then enamel them. You can use a bright color for the lower part and black for the top, or enamel the whole pot one color and paint a small design on the front of it.

Try enameling one pot plain white and then add circles or splashes of all sorts of colors. Or paint a yellow one and crisscross it with lavender or black. A soft green pot with cream-colored squares or diamonds is always pretty. There's no end to the color combinations you can work out, once you begin.

If you want a more elaborate pot, use two coats of shellac, and before the second one is quite dry blow different colored bronze powders into it. Put the powder on a small card and puff it gently onto the pot. Don't hold it too close or the powder won't spread. Another idea is to mix the bronze powder with shellac and paint the whole pot with it. A black silhouette pasted on a silver bronze pot, or a silhouette painted with gold or silver bronze and pasted on a black enameled pot, will be particularly attractive. You can shellac the black silhouette to waterproof it.

The laddies in Leith
Are afraid of the pleith!

MODERN MOTHER GOOSE CUTOUTS

When Polly puts the kettle on
Her guests don't go away,
Because she's such a splendid cook
They smack their lips and stay.

THE ADVENTURES OF PETER PEN

By NICK NICHOL

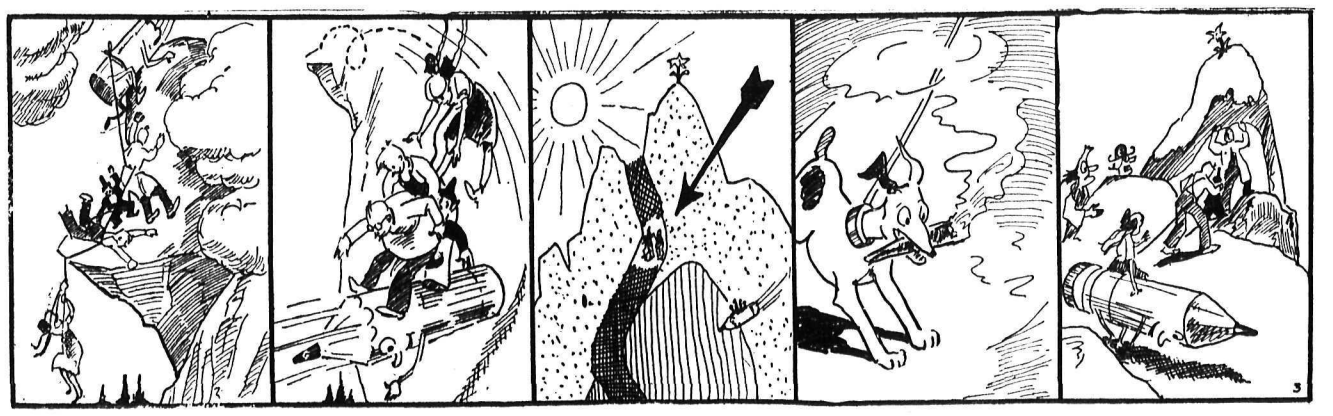

We start out on the back of the Talking Pencil to make the last hop. We reach a ledge that requires some skilled mountain climbing. Suddenly Betty slips, and being all tied together, we start falling.

"TP" does some quick thinking and makes a quick turn, jumping off in the air, and circling under us. We land gracefully on his back and no one is hurt, but we were all a little shaky.

Look where Snarl, Tinzie and the Hermit are now! Almost to the top! We have decided on different tactics—no more mountain climbing. We will circle the mountain and land right on the very peak.

Bobo, Hans' dog, who is with Snarl, realizes something is wrong, and is doing everything possible to retard the progress of Snarl. See him pull back on the rope with which he is tied.

The peak at last! And there is th Snow Star—we have reached it t time. But there also is Snarl. It is race now to see who gets the flow er. Snarl thinks only of Pickle, an we of our lovely Princess.

Market and Mining News

ew Zealand Has Surplus of Two Hundred Thousand Dollars

ELLINGTON, Sept. 28 (CP le) — Finance Minister Nash enting the Labor government's nd budget today, estimated the r 1937-38 would show a surplus 50,000 ($199,500).

evenues were bouyant and tax eases were not contemplated. imates for the year totalled £34,- 000, an increase of £3,753,000 over year. The increase, Nash said, mostly due to increased ex- diture for social services and de- ce. More than £17,000,000 will be nt on public works.

725 Jobs Located for Ex-Army Men

TTAWA, Sept. 28 (CP)—A to- of 7725 jobs of a permanent, porary or casual nature has been nd for Canadian ex-service men ce the War Veterans Assistance mission began active employ- nt-finding operations last April, ording to a statement by Com- sion Chairman J. G. Rattray here ay.

n addition to these, the commis- has, through authority vested it, enabled many others to find k by defraying their transporta- to jobs and purchasing tools equipment for them on a re- ment plan.

robational training, embarked n last May, has resulted in 328 licants being reconditioned into trades to which they had been ustomed and in which they had ded "brushing up". A large per- tage of the trainees have now ured permanent positions.

pecial Dividend of 50 Cents to Be Paid by Wrigley's

CHICAGO, Sept. 28 (AP)—Direct- of the Wm. Wrigley, jr., com- ny, chewing gum manufacturers day voted a special dividend of 50 nts a share on the capital stock, yable November 1 to stockholders record October 20.

The company also voted three ular monthly payments of 25 ts each, payable on the first day November and December and on uary 3 to stockholders of record 20th day of each preceding nth.

Wrigley paid a special of 50 cents y 1.

C. P. R. EARNINGS FOR AUGUST LOWER

MONTREAL, Sept. 28 (CP)—Decrease of $57,871 was shown today in Canadian Pacific Railway net earnings of $576,613 for August compared with $634,484 in the corresponding month last year. For the eight months ended August 31, however, an increase of $1,527,744 was reported in earnings of $9,932,228 compared with $8,404,584 for the same period in 1936.

Gross earnings for August declined $94,709 to $11,914,929 against $12,009,638 in August last year. Working expenses were $36,837 lower at $11,338,316 against $11,379,153.

Golds Higher on Vancouver List

VANCOUVER, Sept. 28 (CP) — Gold issues moved higher in quiet trading on Vancouver stock exchange today. Oils and base metals were firm as transactions totalled 167,041 shares.

Premier gold was leading trader and closed up 8 cents at 2.30. Bralorne jumped 30 at 7.65 and Pioneer 10 at 3.45. Big Missouri gained 3 at 45 while Reno at 77 and Sheep Creek at 89 each added 2. Dentonia was up 1½ at 12½ and Minto held unchanged at 7¾.

In the base metal group, Lucky Jim continued active but closed unchanged at 2¾. Pend Oreille added 1 at 2.76 and Reeves MacDonald 2 at 57. Nicola eased ⅛ at 4¾ while Grandview at 15 and Noble Five at 4¾ firmed fractions.

Money

By The Canadian Press

Closing exchange rates:

At Montreal—Pound 4.94¾; franc 3.42; U.S. dollar par.

At New York—Pound 4.94⅞; franc 3.42⅞; Canadian dollar par.

At Paris—Pound 144.53 fr.; U.S. dollar 29.22 fr.; Canadian dollar 29.21 27-32 fr.

In gold—Pound 12s 1d; U.S. dollar 59.43 cents; Canadian dollar 59.43 cents.

C.P.R. STOCK OFF IN TORONTO MKT.

TORONTO, Sept. 28 (CP)—Toronto stock exchange listings marched further along recovery road today. Each of the exchange indices gained more than two points.

Senior gold stocks played a leading role in the broad advance. Dome was ⅝ higher at 47⅞. Lake Shore and McIntyre improved more than a point. Bidgood marked up a 4-cent advance to 52.

Dominion Steel B advanced to 16⅞ on more than 5000 shares. Steel of Canada added 2¾ to reach 71½. Shawinigan, Beauharnois and Bell Telephone were up ½ to 1½.

Brazilian closed ¼ lower at 22¼ while Nickel and Smelters held steady at 53 and 64½. Ford A firmed to 19⅛ but Canadian Pacific softened ⅜ to 9½ on a few sales.

MARKETS AT A GLANCE

By The Canadian Press

Toronto and Montreal—Industrial stocks higher.

Toronto mines—Higher.

New York—Stocks closed higher.

Winnipeg—Wheat up 2⅞ to ⅝ cents.

Toronto — Bacon hogs off truck steady at $10.25.

London —Bar silver, copper, lead and zinc lower.

New York—Bar silver, lead and zinc unchanged; export copper lower.

Montreal—Silver unchanged.

New York—Rubber and coffee lower; sugar and cotton unchanged.

New York—Canadian dollar 1-64 lower at 99 63-64.

Pattullo to Present Outline of Air Mail, Vancouver-to-Yukon

VANCOUVER, Sept. 28 (CP)—A brief outlining of a plan for direct air mail between Vancouver and the Yukon, *prepared by the Vancouver* board of trade, will be carried personally to Ottawa by Premier T. D. Pattullo of British Columbia, the board announced today.

A conference will be held with the premier and the committee in *charge of the brief Saturday morning*, it was also stated.

Winnipeg Grain

WINNIPEG, Sept. 28 (CP).—Grain futures quotations:

	Open	High	Low	Close
WHEAT:				
Oct.	131½	133	130⅞	132¾
Nov.	130⅞	132¾	130⅜	132¼
Dec.	126⅝	128⅜	126⅛	127½
May	127	127½	126⅜	126⅜
OATS:				
Oct.	54⅜	54⅜	53¼	53⅜
Dec.	51⅜	51⅜	50⅝	50¾
May	51	51	49⅝	49¾
BARLEY:				
Oct.	63½	64¾	63½	63½
Dec.	61¼	61⅜	60⅛	60⅝
May	60⅞	60⅞	60	60
FLAX:				
Oct.	177¼	177⅞	177¼	177½
Dec.	177¾	178½	177¾	178
May	180	181	180	180⅝
RYE:				
Oct.	94	94½	94	94½
Dec.	94	95	93⅝	94⅛
May	95	95½	94½	94¾

CASH PRICES:

Wheat—No. 1 hard 144¾; No. 1 Nor. 144¾; No. 2 Nor. 140¾; No. 3 Nor. 127¼; No. 4 Nor. 120¾; No. 5 wheat 114¾; No. 6 wheat 102¾; feed 88¾; No. 1 Garnet 128½; No. 2 Garnet 125¼; No. 1 Durum 107⅞; No. 4 special 112¾; No. 5 special 109¼; No. 6 special 96¾; track 142¾; screenings 6.50.

Vancouver Unlisted

	Bid	Ask
Bayonne	.10	.13
Clubine Com	.05	.08
Durango	—	.14
Euphrates	.06	.08
Royal Can	—	.20
Utica	—	.15
Winslow	.15	.17

London Close

LONDON, Sept. 28 (AP)—Closing: Brazilian $21⅜; C. P. R. $9⅞; International Nickel $53½; U. S. Steel $84⅜; British American Tobacco 111s 3d; Central Mining £23; Consol Gold Fields 76s 10½d; Courtaulds 52s; Crown £13½; De Beers Dfd. £16⅛; Ford 26s 6d; H. B. C. 29s 3d; Metal Box Ltd. 73s 9d; Mexican Eagle Ord. 214s 7½d; Mining Trust Ltd. 4s 3d; Rand £7⅞; Rhodesian Anglo American 27s; Springs 31s 10½d.

Bonds: British 3½ per cent Consols £73⅞; British 3½ per cent War Loan £100¾; British Funding 4s, 1960-90 £109⅝ ex-dividend.

CANADIAN DOLLAR UNCHANGED AT PAR

NEW YORK, Sept. 28 (AP)—The pound sterling was unchanged at $4.94⅞ and the French franc lost .00⅝ of a cent at 3.41⅞. The Canadian dollar was unchanged at par. In London the United States dollar *rose 7-16 of a cent to $4.94 13-16 to* the pound.

INCOME TAX COMMISSIONERS TO ATTEND LEAGUE GROUP MEETING

OTTAWA, Sept. 28 (CP)—C. Fraser Elliot, Dominion commissioner of income tax, will attend sessions of the financial committee of the *League of Nations from October* 11 to 16, it was announced today.

FIND MONEY AS OLD SIDEWALK TORN UP

CHASE, B.C., Sept. 28 (CP)—A miniature placer mining rush was *in progress in this interior town* today as workmen tore up a 27-year-old board sidewalk. Candy stores did a rushing business after boys and girls found between $12 and $15 lying under the boards.

Under the old regime in Russia, only ten per cent of the country was surveyed geologically, says a *Soviet report; so that now several* thousand geologists are working to survey the mineral wealth of the land.

Centralized Control of Work Service Is Needed, Purvis Says

OTTAWA, Sept. 29 (CP)—Centralized control of the employment service of Canada in the Dominion government is vital to an effective attack on unemployment, Arthur B. Purvis, chairman of the National Employment commission, declared here today.

Returning from a personal survey of conditions in the western provinces and part of Ontario, Mr. Purvis said he was sure the provinces would agree to neutral administration of placement offices. At present the Dominion contributes to the support of employment service offices throughout the country, but *the provincial governments choose* the personnel.

Calgary Livestock

CALGARY, Sept. 28 (CP) — Re*ceipts to noon: cattle 57, calves,* seven; hogs 30; no sheep.

Cattle market moderately active; prices steady. Common to medium butcher steers 3.00-5.50; good heifers 4.75-5.00; good cows 3.00-3.60; good veal calves 5.00; good stocker and feeder steers 3.75-4.50.

No hog sales; yesterday's sales, selects 9.75-9.85; bacons 9.25-9.35; *butchers 8.75-8.85.*

Good handyweight lambs 6.00-6.50.

Dow-Jones Averages

	High	Low	Close	Change
30 Industrials	155.22	151.41	153.16	—up 1.13
20 Rails	41.32	40.27	40.83	—up .43
20 Utilities	24.30	23.70	24.08	—up .35
40 Bonds	——	——	97.15	—up .11

Vancouver Stock Exchange

	Bid	Ask
A P Con	.28¾	.29¼
Amal Oil	.07½	.08
Aztec Min Co	—	.07
Big Missouri	.45	.48
Brit Dom Oil	7.65	7.70
Bralorne	7.00	7.50
Bridge Riv Con	—	.02¼
C & E Corp	1.76	1.80
Calmont Oil	.35	.37
Cariboo Gold	1.45	1.50
Coast Breweries	12.50	13.00
Com'wealth Oil	.22	.23
Dentonia	.12½	.15
Gold Belt Mines	.24	—
Hargal Oil	.19	—
Home Oil	1.25	1.28
Inter Coal	.22	.25
Island Mount	.71	.75
Koot Belle	.95	1.05
Mak Siccar	.01½	—
McDoug Seg Ex	.16½	.17½
McLeod Oil	—	.35
Minto	.07¾	.08½
Model Oil	.40	.45
Pioneer Gold	3.45	3.60
Premier Gold	2.30	2.32
Premier Border	.01½	.01⅞
Quatsino	.03	—
Rel Arlington	.16½	.20
Reno Gold	.77	—
Reeves MacD	.57	—
Sally	.05	—
Salmon Gold	.06	—
Sheep Creek	.89	.90
Silbak-Premier	2.05	2.20
Vanalta Ltd	.06	.06½
Vidette	.26	.30
Wesko	.15	.18
Ymir Yank Girl	—	.32
CURB:		
Anaconda	.08	—
Beaver Silver	.01	—
Bluebird	.01½	—
B C Nickel	.11½	.13
Congress	.02½	—
Cork Province	—	.01⅛
Crows Nest new	.06¼	.06¾
Dalhousie Oils	.50	—
Davies Pete	.25½	.29
Dunwell Min	.02¼	.02½
Fairview Amal	.04½	.06
Federal Gold	.01	.02
Freehold Oil	.05½	.06
Geo Copper	.30	.40
Geo Enterprise	—	.03½
Geo River	—	.01½
Golconda	.05½	.06½
Gold Mountain	.02½	.03
Grandview	.15	.16
Grull-Wihksne	.07	—
Highwood Sarcee	.12½	—
Home Gold	.01¾	.02½
Indian Mines	.01½	.02½
Koot Florence	.01	.02
Lakeview Mine	.01	—
Lowery Pete	.11	.12
Lucky Jim	.02¾	.03
Madison Oil	.05	.06
Mar Jon Oil	.07½	—
Mercury Oil	.20½	—
McGillivray	.19½	.21
Mill City Oil	.13	—
Monarch R	.25½	—
Nicola	.04¾	.05
Noble Five	.04¾	.05¼
Nordon Oil	—	.20
Okalta com	.92	—
Pacalta	.14	.16
Pend Oreille	2.76	2.80
Porter Idaho	.04	.05
Pilot Gold	.02	—
Quesnelle Q	.07	.07½
Reliance	.01¾	.02
Reward Min	.06½	—
Royalite Oil	33.00	—
Rufus Argenta	.01¾	—
Ruth Hope	.02	—
Silversmith	.02	—
United Oil	.14½	.16
Viking Gold	.00⅝	.00⅞
Vulcan Oil	.94	1.00
Waverly T new	.00⅝	.00¾
Wellington Mines	.02½	—
Whitewater	.08½	.09

Montreal Stock Exchange

INDUSTRIALS	
Alta Pac Grain	2¼
Assoc Brew of Can	12¾
Assoc Tel & Tel	6½
Bathurst P & P A	5¼
Bell Telephone	164
Brazilian T L & P	22½
B C Power A	33½
B C Power B	6⅛
Building Prods	50
Canada Cement	11
Can Cement pfd	99½
Can North Power	21
Can Steamship	4½
Can Steamship pfd	13¼
Canadian Bronze	37
Can Car & Fdy	11
Can Car & Fdy pfd	21
Can Celanese	111
Can Ind Alc A	5⅝
Can Ind Alc B	4½
Can Pacific Rly	9½
Cockshutt Plow	10⅜
Con Min & Smelting	63
Distillers Seagrams	16¼
Dominion Bridge	36¼
Dominion Coal pfd	18
Dom Steel & Coal B	16⅞
Dominion Textile	75½
Dryden Paper	11
Foundation C of C	14½
Gen Steel Wares	11½
Gurd Charles	9¼
Gyp Lime & Alab	8¼
Hamilton Bridge	9
Howard Smith Paper	20¼
H Smith Paper pfd	75
Imp Tobacco of C	13⅝
Int Nickel of Can	52¾
Lake of the Woods	18
Massey Harris	7½
McColl Frontenac	12⅝
Montreal L H & P	19⅞
National Brew Ltd	37½
Nat Brew Pfd	38½
Nat Steel Car	29
Ogilvie Flour Mills	215
Ontario Steel Prods	17
Power Corp of Can	16
Quebec Power	17
St. Lawrence Corp	7⅞
St. Law Corp pfd	20¼
St. Law Paper pfd	63½
Shawinigan W & P	24
Steel of Can	71
Steel of Can pfd	65
Western Grocers	69
BANKS	
Bank of Canada	57½
Canadienne Nationale	159
Commerce	166
Dominion	211
Montreal	199
Nova Scotia	320
CURB	
Abitibi P & P Co	4¼
Abitibi 6 pfd	38
Acadia Sug Refin	2½
Beauharnois Corp	6
Bathurst P & P B	6
Brew & Dist Van	7
Brew Corp of Can	1¾
British American Oil	20⅞
BC Packers	11
Can Malting Ltd.	33⅝
Can Dredge & Dock	39¼
Can Vickers	5⅛
Can Wineries	2⅛
Cons Paper Corp	11⅝
Dominion Stores	6¾
Donnacona Paper A	10¼
Donnacona Paper B	9¼
Ford Motor A	18
Fraser Co Ltd	22
Imperial Oil	18⅞
Inter Petroleum	31½
Inter Utilities A	12¼
Inter Utilities B	1
MacLaren P & P	19½
Mitchell Robt.	12
Royalite Oil	33
United Dist of Can	90
Walker Good & W	32
Walker Good pfd	18¾

Quotations on Wall Street

	High	Low	Close
Al Chem	195	190	190
Am Can	96	94¼	96
Am For Pow	5¼	5	5
Am Mac & Fdy	16¾	15⅞	15⅞
Am Smelt & Re	72½	70⅜	70¾
Am Tel	163½	161	163
Am Tob	76½	75½	75½
Anaconda	40¼	39	39½
Atchison	59	57	58
Auburn Motors	12¾	12⅛	12¾
Av Corp	4⅜	4⅛	4⅜
Baldwin	13	12¼	12¾
Balt & Ohio	17⅝	17	17⅛
Bendix Av	15½	14¾	15
Beth Steel	72¼	69½	70¾
Borden	21⅜	21	21¼
Can Dry	16¾	15⅞	16¾
Can Pac	9¾	9½	9¾
Cerro de Pasco	55¾	54	55
Ches & Ohio	41⅞	40¾	41¼
Chrysler	31⅜	30⅝	31
Con Gas N Y	58¾	57¾	58½
C Wright pfd	4¼	3⅞	4⅛
Dupont	144¾	142½	144
East Kodak	178	175	175
El Pow & Lt	15⅜	14⅜	14⅞
Erie	10¾	10⅛	10⅛
Ford English	6⅞	6⅞	6⅞
Ford of Can	19	19	19
First Nat Stores	36⅞	36½	36⅞
Freeport Texas	25½	25	25
Gen Elec	45¼	43¾	43¾
Gen Foods	34½	34¼	34¼
Gen Motors	50⅛	48⅞	49¼
Goodrich	27⅛	26	26
Granby	6⅞	6⅜	6½
Great Nor pfd	39⅞	38½	38½
Grt West Sugar	31	31	31
Hecker Prods	9¾	9⅝	9⅝
Howe Sound	61½	60	61⅛
Hudson Motors	11⅜	10¾	11⅛
Inter Nickel	53⅝	52¾	52⅞
Inter Tel & Tel	8⅛	7¾	7⅞
Kenn Copper	47¾	46¼	47½
Kresge S S	20½	20	20½
Kroegger & Toll	18¾	18¼	18¼
Mack Truck	32¼	32	32¼
Milwaukee Pfd	1⅜	1⅜	1⅜
Mont Ward	49¼	47½	48⅞
Nash Motors	15	14⅜	15
Nat Dairy Prods	17½	17⅛	17¼
N Pow & Lt	8½	8¼	8⅜
N Y Central	28¾	27⅛	27⅞
Pac Gas & El	28⅝	28⅛	28⅛
Pack Motors	7¼	7	7
Penn R R	30	29⅛	29¼
Philips Pete	49¾	48⅝	49½
Pure Oil	16⅜	15½	15½
Radio Corp	9½	9⅛	9⅜
Radio Keith Or	6⅜	6⅛	6⅜
Rem Rand	17½	16¾	17½
Safeway Stores	29¾	28¾	29
Shell Un	22	21¼	21⅜
S Cal Edison	21	21	21
South Pac	33	31¼	32
Stan Oil of Cal	37⅞	36⅜	36⅜
Stan Oil of Ind	39¼	38⅞	39
Stan Oil of N J	56⅞	55½	56
Stew Warner	14¾	13⅞	14⅛
Studebaker	9½	9	9⅜
Texas Corp	50	47⅞	50
Texas Gulf Sul	33⅛	32	33⅛
Timken Roll	57	56⅛	57
Under Type	69	69	69
Un Carbide	88	87⅛	87¾
Un Oil of Cal	21½	21⅛	21⅜
Un Aircraft	21½	20½	21⅛
Un Biscuit	23	23	23
Un Pac	108	105	107
U S Pipe	36	35½	36
U S Rubber	40¾	38⅜	40¼
U S Steel	84½	81¼	82¾
Van Steel	23	22¼	22¾
Warner Bros	11⅛	10¾	10⅞
West Elec	119	114	116½
West Union	32⅞	31¾	[illegible]
Woolworth	43	42⅛	42¾
Wrigley	65	63¾	65
Yellow Truck	15½	14¾	15⅛

Toronto Stock Quotations

NES	
ton Mines Ltd	.02
dermac Copper	.75
exandria Gold	.01½
glo Huronian	4.25
gosy Gold	.32
ntfield Gold	.24
hley Gold	.06½
ec Mining	.05
amac Rouyn	.24
kfield Gold	.65
e Metals Mining	.20
ttie Gold	1.05
good Kirkland	.52
Miss	.44
jo Mines	.11½
orne Mines	7.50
t Treth	.06
alo Ank	9.75
er Hill Ex	.12½
Malartic	1.10
boo Gold Q	7.50
le Treth	.71
ral Man	.04½
tral Pat	2.24
bougamau	.27
omium M & S	.65
st Copper	2.70
iagas Mines	1.75
iaurum Mines	1.20
s M & S	64.50
kwater	.53
ne Mines	42.00
n Explorers	.04½
val Siscoe	.41
t Malartic	.95
orado Gold	2.10
conbridge Nickel	5.85
Kirkland	.08¾
ncoeur Gold	.51
lies Lake	.25
d's Lake Gold	.52
d Belt	.23
nada Gold	.13
ndoro Mines	.05⅛
nnar Gold	.73
rd Rock Gold	1.03
rker Gold	.13½
llinger	11.25
wey Gold	.33½
dson Bay M & S	25.00
Nickel	53.00
M Cons	.23
k Waite	.61
cola Gold	.39
rt Add	1.88
rkland Lake	1.35
ke Shore	49.75
maque Contact	.04½
itch Gold	.59
bel Oro Mines	.15½
ttle Long Lac	4.75
acassa Mines	4.80
acLeod Cockshutt	1.28
adsen R L Gold	.60
an & East	.02½
andy Mines	.21
alrobic Mines	.01½
cIntyre Porcupine	35.00
cKenzie R L	1.14
cVittie Graham	.19
cWatters Gold	.38
ining Corp	2.60
into Gold	.08
oneta Porcupine	1.75
orris Kirkland	.22
ipissing Mining	2.15
oranda	51.35
ormetal	1.25
'Brien Gold	4.10
mega Gold	.43
amour Porcupine	2.65
rkhill Gold	.13
ulore M	.11
ymaster Cons	.44
nd Oreille	2.85
rron Gold	.77
oneer Gold	3.45
ckle Crow Gold	4.95
emier Gold	2.25
rcupine Crown	.03
well Rouyn	1.12
eston East Dome	.85
ebec Gold	.55
ad Authier	3.20
L Gold Shore	.26½
eves Mac	.60
no Gold	.79
chie Gold	.03
che Long Lac	.10½
n Antonio	1.40
awkey Gold	.40
eep Creek Gold	.88
erritt Gordon	1.75
scoe Gold	3.20
elters Gold	.01½
den Malartic	1.03
adacona Rouyn	.76
Anthony	.50½
Sudbury Basin	3.00
Sullivan Cons	1.04
Sylvanite	2.95
Tashota Goldfields	.05¼
Teck Hughes Gold	4.85
Toburn Gold	2.25
Towagamac	.70
Ventures Ltd	6.00
Waite Amulet	2.10
Whitewater	.08½
Wright Hargreaves	6.50
Ymir Yankee Girl	.30
OILS	
Ajax Oil	.26
A P Cons	.28½
Brit American	21.00
Brit Dominion	.24½
Calmont Oil	.35
Calgary & Edmonton	1.80
Chem Research	.50
Commonwealth Oil	.21
Dalhousie Oils	.51
Eastcrest Oil	.12
Foundation Pete	.19
Foothills	.51
Highwood Sarcee	.12
Home Oil	1.25
Imperial Oil	18.90
Int Pete	31.75
Lowery Pete	.12
McColl Frontenac	12.50
Merland	.07½
Model	.39
Monarch Roy	.26
Nordon Oil	.17
Okalta	.95
Pacalta	.15¾
Pantepec	5.50
Royalite	33.50
Texas Can	1.40
United Oil	.14
Vulcan Oil	.95
INDUSTRIALS	
Abitibi Power	4¼
Beatty Bros	15
Bell Telephone	163½
Brazilian Traction	22⅛
Brew & Dist	7
Brit American Oil	21
Brew Corp	1⅞
Brew Corp pfd	17
B C Power A	33½
B C Power B	5
Building Products	52
Burt F N Co	36
Can Bakeries A	3
Can Bakeries pfd	49
Can Bread Co	4½
Can Bud Malting	7¾
Can Car & Fdy	11
Can Cement	11
Can Cement pfd	102
Can Dredge	36
Can Malting	32
Can Pacific Rly	9⅜
Can Ind Alc A	5⅝
Can Ind Alc B	4¾
Can Wineries	2¼
Carnation pfd	97½
Cons Bakeries	16½
Cons Smelters	64
Cosmos	21½
Dom Bridge	35
Dom Stores	6⅞
Dom Tar & Chem	8⅜
Dom Tar & Chem pfd	87
Dist Seagrams	16
Fanny Farmer	21½
Ford of Canada A	19
General Steel Wares	11½
Goodyear Tire	80½
Gypsum L & A	8¼
Harding Carpet	3½
Hamilton Bridge	9
Hamilton Bridge pfd	72
Hinde Dauche	18
Hiram Walker	41½
Int Metals	9⅝
Int Milling pfd	99⅛
Imperial Oil	18¾
Imperial Tobacco	13½
Int Nickel	52⅝
Int Petroleum	31⅝
Loblaw A	23¼
Loblaw B	21⅝
Kelvinator Ref	16½
Maple Leaf Milling	3¾
Massey Harris	7½
McColl Frontenac	12½
Montreal Power	29⅞
Moore Corp	37½
Nat Steel Car	27
Ont Steel Prods	11
Ont Silk Net	6
Page Hersey	91
Power Corp	15¾
Pressed Metals	28½
Steel of Canada	71
Standard Paving	3⅞

CHICAGO FAILS TO HOLD GAINS

CHICAGO, Sept. 28 (AP)—Wheat climbed at some stages today about two cents a bushel, but failed to hold gains in the absence of aggressive new export buying.

The best upturn for wheat was in July delivery, which was officially quoted today for the first time at $1.03¾.

At the close wheat was ⅜-¾ above yesterday's finish, Dec. 1.08¼-⅜, May 1.08⅜-⅞, July 1.04⅜, corn unchanged to ½ higher, Oct. 73⅛, Dec. 65⅛-¼, and oats unchanged to ¼ up.

Stocks Are Higher in Wall Street List

NEW YORK, Sept. 28 (AP) — Stocks generally puffed uphill in today's market, completing the first two-session rally since mid-August.

While some steels, motors and rails found the going a bit too rough after their stiff climb of the pre*ceding session, gains of fractions to* 2 points were widely distributed at the finish.

The comeback pace slackened appreciably, however, transfers totalling 1,307,540 shares compared with 2,209,430 the day before.

*Specialties gave the best per*formance, several ending 4 to 7 points higher. Profit selling flurries were frequent, especially in those stocks that exhibited the greatest strength Monday. Volume, though, tended to dry up when bids were *reduced.*

Drayton Is Head of Abitibi Bondholders Defensive Committee

TORONTO, Sept. 28 (CP) —Formation of a bondholders' defensive committee, headed by Sir Hehry Drayton, to oppose the reorganization plan of J. P. Ripley, New York, for Abitibi Power & Paper company, was announced today.

The committee contends the improvement in Abitibi earnings in recent months has eliminated the necessity of the sacrifices bondholders would make under the Ripley plan. Loss of first mortgage position was considered the chief sacrifice.

Other members of the committee are J. A. Kilpatrick, W. C. Pitfield, Hon. R. B. Hanson and P. R. Walters.

Exchanges

MONTREAL, Sept. 28 (CP)—British and foreign exchange closed steady today. Nominal rates for large amounts:

Argentina, peso, .2993.
Australia, pound, 3.9501.
Brazil, milreis, .0630.
China, Hong Kong dollars, .3100.
Denmark, krone, .2211.
Finland, finmark, .0219.
France, franc, .0342.
Great Britain, pound, 4.9473.
Holland, florin, .5524.
Hungary, pengo, .1978.
India, rupee, .3741.
Japan, yen, .2889.
New Zealand, pound, 3.9819.
Norway, krone, .2488.
South Africa, pound, 4.9228.
Sweden, krone, .2553.
United States, dollar, par.

(Compiled by The Royal Bank of Canada.)

SNOW IN ALBERTA

CALGARY, Sept. 28 (CP) — For the second time in a week snow fell in Calgary today.

PONOKA, Alta. (CP) — Four inches of snow fell overnight in the Ponoka district.

ALBERTA OIL OUTPUT 1,468,461 Barrels, 8 MONTHS

CALGARY, Sept. 28 (CP) —Oil production in Alberta, from January 1 to August 31 this year totalled 1,468,461 barrels it was reported by the department of lands and mines here today. The total yield for the 12 months of 1936 was 1,320,442 barrels. Production in August titalled 271,898 barrels, a record. Of the total Turner Valley produce 269,-145 barrels.

WHOLESALE PRICE INDEX LOWER

OTTAWA, Sept. 28 (CP) — The Dominion bureau of statistics re*ported today the index number of* wholesale prices for the week ended September 24 was 84.0 compared with 84.8 the previous week. Higher prices predominated in vegetable products and animals while recessions were more to the fore in tex*tiles, wood products and non-ferrous* metals.

PATO CONSOLIDATED NET PROFIT $150,247

VANCOUVER, Sept. 28 (CP) — Net profit for the year ending April 30, 1937 of $150,247 was shown today in the annual report of Pato Consolidated Gold Dredging Ltd., incorporated in British Columbia and operating in the Republic of Columbia, South America. This profit compared with $125,434 in 1936.

U. S. DOLLAR IS STEADY AT PAR

MONTREAL, Sept. 28 (CP) — Pound sterling declined ⅛ cent on Montreal foreign exchanges today to 4.94¾. The French franc was unchanged at 3.42 cents and so was the United States dollar at par.

EDMONTON (CP).—An unusual coincidence happened here when Mr. and Mrs. Alphonse Gagnon of this city were taken to separate hospitals for treatment following two different accidents. Mrs. Gagnon was knocked down by a bicycle and suffered a severe cut on the back of her head and at the same time her husband fell from a tractor at a road camp, straining his back.

CANADIAN OIL OUTPUT GROWTH NEAR 60 PER CENT IN 7 MONTHS

OTTAWA, Sept. 28 (CP)—Canadian July production of crude petroleum and natural gasoline was 241,737 barrels against 209,181 in June and 139,940 in July, 1936, Dominion bureau of statistics reported today. In the seven months ending July, output totalled 1,303,418 barrels, an increase of 58.4 per cent over the same period last year.

WINNIPEG IS UP OVER 3 CENTS

WINNIPEG, Sept. 28 (CP)—Wheat futures moved more than three cents higher again on the Winnipeg grain exchange today. Trading in all sections was active, featured by heavy barley sales for export and moderate export trade in wheat. Closing prices were 2⅛ to ⅝ cent higher, October at $1.32¾, November $1.32¼, December $1.27½-⅝ and May $1.25⅜.

Though recessions occurred from opening one-cent gains, wheat fluctuated above the previous close throughout and volume of trade was reported large.

October future led the upturn in late trading during which buying came from all sources. Exprot sales of Canadian wheat were estimated around 500,000 bushels.

Demand for cash wheat was keen with spreads advancing two cents for No. 1 northern, placing today's price an even 12 cents above the October future. Nos. 2, 3 and 4 northern gained two to one cents.

CRERAR SEES BIG MINING FUTURE FOR N. W. T.

OTTAWA, Sept. 28 (CP)—Prediction the next 10 years would bring a great mining development in the Northwest Territories came today from Mines Minister Crerar on his return from a long inspection trip that took him over a considerable part of the country covered earlier this summer by Lord Tweedsmuir on his northwestern tour.

An aerial journey from Winnipeg through the central Manitoba mining areas, into northern Saskatchewan, Alberta and the Northwest Territories as far as the Arctic circle on Great Bear lake convinced the minister a prosperous future lies ahead of the nation's newer mining fields and suggested to him that a more thoughtful type of citizen may arise there.

Mr. Crerar was most impressed by developments at Goldfields, Sask., on the northeastern shores of Lake Athabasca, a territory into which 20,000 tons of freight will be moved by boat before freeze-up

VACUUM BOTTLES
GUARANTEED
50c
Mann, Rutherford Drug Co.

Oddities

CUTS TEETH AT 80;

IDAHO FALLS, Idaho, Sept. 28 (AP).—Curtis Burt, 80-year-old relief worker, complained three weeks ago his gums were itching. Now he is cutting a new set of teeth.

Three new molars have peeped through.

CHEF IS TOO PROUD;

LINCOLN, Neb., Sept. 28 (AP).—Lincoln has a chef with more than ordinary pride.

When a customer walked into a restaurant and asked for burnt toast, the waitress served him three slices golden brown. The customer repeated he wanted it burnt.

Three times the toast was sent back to the kitchen. Finally the proprietor had to burn it himself because the chef said he wouldn't have other diners think that was the way he put out food.

SHE GOT THE DEER

PENTLETON, Ore., Sept. 28 (AP). —*Husband and friends scoffed when* Mrs. R. C. Tetzlaff announced she would hunt deer with them.

The trip ended with one 170-pound buck among the five, one woman hunting party—but the deer belonged to Mrs. Tetzlaff.

BRITISH GUIANA SCORES 165 FOR 3

GEORGETOWN, British Gujana, Sept. 28 (CP Cable)—Launching a determined reply to Barbados first innings score of 201, British Guiana had scored 165 runs for the loss of three wickets as stumps were drawn tonight to close the second day's play in an inter-colonial cricket match.

The Canary Islands—and the famous yellow songbirds— owe their name to the Roman scientist Pliny, who called the islands Canarias from the Latin word for dog, because of the many "dogs of great size" there.

AUCTION SALE
815 Third St., Fairview
2 p.m. Today, Sept. 29
Acting under instructions from Mrs. William Hall I will offer the following: Garden Tools, Ladder, Meat Safe, Sealers, Crocks, Wringer and Bench, Utensils, Dishes, Crockery, New Lino, Kitchen Table and Chairs, Rugs, Carpet, Easy Chairs, Gramophone, Records, Curtains, Radio, Chest of Drawers, Highboy, Electric range, Centre Tables, Single bed, Pictures, Dining Room Table, Drapes, Couch, etc. etc.
Goods on view morning of sale
Term Cash
GEORGE HORSTEAD, Auctioneer

No One but Lunatic Would Attack Britain Now—Former Gen. Seely

NEW YORK, Sept. 28 (CP).—Lord Mottistone, a former secretary for war, today said Great Britain's defensive measures are now so perfect she has nothing to fear.

"No one but a lunatic would precipitate a war now," said the soldier-statesman who, as Major-General J. E. B. Seely, commanded the Canadian cavalry in France in the Great War.

Definite Plan Soon, Provincial Control for Sport Fishing

VICTORIA, Sept. 28 (CP)—Plans to put the control of sport fishing and propagation under the provincial game commission have advanced to the staged where a definite plan will be placed before the Ottawa government shortly, Attorney-general Gordon Wismer said today.

On his trip east next week Premier Pattullo will take up the question with the federal minister of fisheries and the government here is hopeful that a satisfactory arrangement can be made.

The province, said the attorney-general, will then be ready to embark on a proper program of fish propagation and development of sport fishing as a tourist asset.

Two cut-leaf Japanese maples, planted by Mrs. Grover Cleveland in President Cleveland's administration are growing in the grounds of the White House in Washington.

News of the Day

Lend your support to the School Milk Fund. See the Gaumont-British version of the Coronation at the Junior High School auditorium, TONIGHT at 8 p.m. (2656)

Phone KITCHENER'S for Floral designs and cut flowers. (2496)

Why be late when you can call B. B. TAXI. Phone 93. (2174)

GRENFELL'S PIES IS PIES WOT AM PIES. (2559)

HEAR THE "SINGING" COWBOY AND DEANNA DURBIN, BOTH AT THE CIVIC. (2635)

Notice to carpenters. Initiation fee local 1843 to be raised after Oct. 5. (2649)

SMOKE A "PLAYERS" MILD CUT CIGT. 10 for 10c at VALENTINE'S. (2192)

EDISON MAZDA LAMPS, F. H. SMITH, PHONE 666, 313 Baker St. (2176)

LOOK AND LIBERTY AT BISHOP'S NEWS STAND (2193)

A SNACK IS SATISFYING AT THE GOLDEN GATE CAFE (2604)

Enjoy afternoon tea with St. Paul's W. A., Friday, Oct. 1 in church parlors. (2667)

WOOD & COAL HEATERS for any purpose. Right prices. Hipperson's. (2638)

Special Christmas Photo offer until Nov. 1st at the VOGUE. Order now and save money. (2662)

Ymir Mine and Millmen's Dance, Tonight, 9 p. m. to 3 a. m. Ladies 25c, Gents 75c. (2614)

Wanted—Plums, Green Gages, Huckleberries, early apples. The McDONALD JAM CO. (2216)

1938 Automatic PHILCO Radios are now on display at McKAY & STRETTON (2589)

BOWL ON STANDARD SIZE ALLEYS AT GELINAS' RECREATION (2175)

HOSPITAL AUXILIARY TEA AND BAKE SALE TODAY AT MRS. (DOCTOR) MACKENZIE'S, 4 - 6 P. M. 25c. (2658)

NOTICE C. P. R. EMPLOYEES
On and after Oct. 1st Fleury's Pharmacy can fill any C. P. R. prescriptions. (2629)

KEEP THIS DATE
I. O. D. E. tea at home of Mrs. Dewdney, Wednesday, Oct. 6, — MILK FUND. (2668)

RADIO SERVICE—Have your Radio checked and aligned by us. We use the latest in General Electric testing equipment. NELSON ELECTRIC CO. (2663)

Attention Bowlers. Inauguration Meeting for opening of Season's activities Canadian Legion Tonight at 8 sharp. All interested cordially invited. Election of Officers and general business. (2669)

Dr. George Sparling of West China Union University, will deliver a lecture in Trinity United Church tonight at 8 o'clock. All interested in the Chinese situation are invited. Questions may be asked. Collection. (2655)

ORIGINALS CLUB — 1914 men. RED CHEVRONS. The annual dinner will be held at the Crown Point Hotel, Trail, B.C., Saturday. OCTOBER 2nd, at 7:30 p.m. Be sure to come and let me know at once. G. W. Pease, Sec.-Treas. (2619)

See the Gaumont-British complete Sound Film of the Coronation to be shown under the auspices of the Kokanee Chapter of the I. O. D. E. in the Junior High School auditorium, TONIGHT at 8 p.m. Collection in aid of Milk Fund. (2656)

Greyhound Lines
The Nelson-Trail highway is now 83% hard-surfaced. This makes it a pleasure to travel by Greyhound and really enjoy comforts and conveniences that have no equal. Travel at a fraction of the cost of driving your own car.
4 ROUND TRIPS DAILY
NELSON TO TRAIL

Lv. Nelson at	8:30 a.m.	11:00 a.m.
	4:30 p.m.	7:30 p.m.
Lv. Trail at	7:00 a.m.	11:00 a.m.
	2:00 p.m.	7:30 p.m.
Single fare		$1.65
Return fare		3.00
Week-end excursion		2.10

221 Baker St. Phone 800
(2232)

TOO LATE TO CLASSIFY

FOR QUICK SALE—2 DOUBLE beds complete, 2 dressers, and a (Homer) Mason & Risch piano. Excellent shape. Ph. 703-X. (2670)

FOR SALE—JUBILEE CIRCULATor Heater. 1st class shape. Mrs. H. H. Pitts, 319 Cedar Street. (2671)

SEE VIC GRAVES
MASTER PLUMBER
For all your needs in plumbing repairs, alterations, and installations.
Ph. 815 301 VICTORIA St.

8:00 TONIGHT 8:00

JUNIOR LACROSSE GAME
NELSON vs. TRAIL
West End Vernon Street Door
Open at 7:15
Game at 8 o'clock sharp.
ADMISSION:
Adults 25c Children under 15 10c
This is the first game of a series of the best 2 out of 3 games to decide the Junior Kootenay Championship.

FOR COAL
SEE
Williams' Transfer
Phone 106 Est. 1918 613 Ward St.

Liberty 5c
ON SALE AT ALL NEWS STANDS WEDNESDAY

LOWEST COST! BEST VALUE!
Hillcrest "Natural"
CROW'S NEST COKING COAL
NELSON TRANSFER Co., Ltd.
NELSON AGENTS PHONE 35

LITTLE WORLD SERIES TO OPEN TODAY, NEWARK

NEWARK, N. J., Sept. 29 (AP)—Marked superiority in the pitching department—as shown in the cold season records—made Newark Bears the favorites tonight as they prepared to meet Columbus Red *Birds in the Little World series for* the minor league baseball championship.

In the backstopping, too, the International league pennant and playoff winners rank well ahead, but otherwise a man-for-man comparison show the teams on a near-equal footing.

The series, decided on a best-of-seven basis, opens at Rupper Stadium, home of the New York Yankee-owned Bears, tomorrow afternoon.

MORE ABOUT

IL DUCE, HITLER

(Continued From Page One)

He called Italy and Germany "the greatest democracies" and Bolshevism "the regime of slavery, famine and blood".

The two leaders arrived at the stadium after driving in an open automobile from the Wilhelmstrasse through the streets jammed with spectators.

ROLL OF DRUMS, BLARE OF TRUMPETS

Their entry was heralded by a half hour's tolling of the 1936 Olympic bell, by the roll of drums and blare of trumpets and by thousands of opened umbrellas as rain began to fall heavily.

Hitler, in a gesture that caused the crowd to cheer wildly, took Mussolini by the arm when they approached the Tribune and escorted him around it to show his guest the vast audience.

Hitler spoke first, bitterly but briefly, thanking Mussolini that Italy had not joined other powers in what he charged was abuse of Germany after the Great War.

Hitler, saying the meeting "made history", declared it was a "people's meeting" with the "honest desire to guarantee to our countries a peace not resulting from cowardice, but resulting from a conscious safeguarding of our national, spiritual and personal as well as cultural objects and treasures."

Mussolini followed his host to the rostrum at the foot of the Olympic bell tower, facing the centre of May field and the open end of Olympic stadium in the distance.

IL DUCE READS IN FLUENT GERMAN

Reading in fluent German from a prepared text, he cried hoarsely into the battery of microphones and amplifiers:

"The whole world is tensely asking, 'What will be the result of the Berlin meeting, peace or war?'

"Both of us, der fuehrer and myself, can answer with a loud voice: peace."

Mussolini faced difficulty for a moment when a gust of wind swept away his rain-soaked manuscript. He caught the pages with a light*ning stab and went on.*

Mussolini pictured a staunch Rome-Berlin axis as a bulwark for peace in Europe against subversive forces attempting to set world forces against each other.

"Nothing is being done here," he shouted, "which is apt to split further an already badly divided Europe."

He contrasted the Rome-Berlin axis, which he said was directed against no other state, with "obscure but well identified forces" that are "at work to project war from inside to outside."

This was understood as a reference to the Spanish civil war in which Mussolini declared Italy was playing a justified part.

THOUSANDS OF ITALIANS FALLEN IN SPAIN

"Thousands of Italian fascist volunteer," he declared, "have fallen attempting to save European culture—a culture which still can be rejuvenated if it turns from the false and lying gods of Geneva and Moscow toward the real truth of our revolution."

Il Duce struck straight from the *shoulder at Bolshevism.*

"The community of Italian and German ideas," he said, "found expression in the fight against Bolshevism—the modern form of the most ferocious Byzantine tyranny . . . a regime of slavery, famine and blood.

"This form of human degeneration which lives on lying was fought in Italy by fascism after the war with extreme energy—fought with words and arms."

R. & R. Grocery
Successors J. A. Irving & Co.
QUALITY GROCERIES AT SAVING PRICES
PHONE 161
FREE DELIVERY

It's a Winner
Royal Export

Kootenay Breweries Limited
This advertisement is not published or displayed by the Liquor Control Board or by the Government of British Columbia.

J. Allen's All-Stars Triumph in Pin Bowling

J. Allen's pin spillers, despite preseason stiffness, managed to scrape through to a 1747-1701 victory in an all-star ten-pin battle on the Legion alleys Monday night.

High scoring honors were split by Allen and Nick Cassios, both of the winning quartet, Allen having a 527-aggregate score and Cassios a 193 individual.

Teams and scores follow:

GROUP NO. 1

	1	2	3	Tot.
M. Palmquist	118	127	116	361
R. Maber	139	166	114	419
J. Hamson	145	165	158	468
W. Molisky	157	148	148	453
Total				1701

GROUP NO. 2

	1	2	3	Tot.
Mrs. Chapman	89	115	138	342
H. Hinitt	117	101	141	359
N. Cassios	193	161	165	519
J. Allen	187	174	166	527
Total				1747

Strike Menace on Great Lakes Ends

MONTREAL, Sept. 28 (CP) — Agreement for a general increase in wages of 15 to 25 per cent was reached today by the last of three shipping companies and representatives of the Canadian Seamen's union which threatened to strike, which they claimed would disrupt all Canadian shipping on the Great Lakes and tie up grain traffic.

The Very Latest in
EVERSHARP REPEATING PENCIL
Fill it once or twice a year
Prices from $2.50 to $7.50
SMYTHE'S PHARMACY
Phone 1

Moose, Elk, Bear Fall Before Guns of Natal Nimrods

NATAL, B. C.—Natal-Michel big game hunters are bringing in their prizes this season.

The second grizzly bear, with a reach of six-feet, was bagged during the week by Joe Halko and Andrew Billy while hunting up at Brewery Creek, some twenty miles west of Natal. One shot was all that was required for the kill. Two more elk were brought in by Peter Lazaruk and Jack Doratty of Natal, making the total of five since the season opened. The elk were caught up the Elk Valley around Krevansky's.

First moose was brought in by a four-man party while hunting at Sulphur Springs, some 24 miles west of Natal. This spring is the favorite spot for moose. With the Michel mines working less, more time will be given these hunters to spend in the hills.

The first snowfall on the hills will give the hunters additional aid in tracking down the game. To date no deer have been bagged.

DRIVERS LICENCE IS SUSPENDED FIVE YEARS

AGASSIZ, B. C., Sept. 28 (CP)—Magistrate W. G. Harris in police court today gave Leopold Franch *the alternative of $300 fine and costs* or six month's imprisonment after he pleaded guilty to a charge of making a false statement in connection with an automobile accident. His driver's licence was suspended five years.

TELEVISION COMNIG ON

LONDON (CP).—Television demonstrations in 14 minature viewing theatres by manufacturers featured this year's Radiolympia just ended. A broadcasting museum and exhibition of 2000 distinct types were shown.

CHILLY?
Let Us Show You Our Range of Fall Underwear
Cream Rib Combinations—S.S.A., suit ... **$1.50**
Shirts and Drawers—Each ... **$1.00**
Turnbulls Brushed Cotton Combinations—L.S.A., suit ... **$1.50**
Penman's "71" Merino— L.S.A., suit ... **$1.95**
Shirts and Drawers—Each ... **$1.15**
Stanfield's No-Button Combinations—Suit **$2.00**
Our stock of pure wool and heavy rib underwear is also complete.
GODFREYS' LIMITED
378 BAKER PHONE 270

FRUITVALE MISS IS HONOR GUEST

FRUITVALE, B. C.—Complimenting Miss Brita Lindholm, whose marriage took place Saturday, a social evening and miscellaneous shower, was held in the Community hall Wednesday. The hall was decorated with pink and white streamers and flowers.

Eight tables of cards were in play. Miss Lily Finch won ladies' first prize and Orland Ruston the men's. Two young girls, Pearl Lutz and Freda Lewis, dressed in pink and white and carrying a basket of gifts decorated in pink and topped with a large doll, also dressed in pink presented the gifts to the guests of honor, J. A. Reid, the prospective groom, and Miss Lindholm responded. F. M. Barrett wished them, on behalf of the company, a long and happy life together. All jointed hands and sang "For They Are Jolly Good Fellows."

Refreshments were served and dancing followed.

A big crowd attended from the surrounding district. A Fruitvale orchestra supplied the music.

J. A. C. Laughton
Optometrist
Suite 205 Medical Arts Bldg

Viyella SOCKS
Here is the sock you have been looking for. Absolutely guaranteed not to felt and unshrinkable. Made in a fine rib stitch. Black, blue mixed, brown mixed and grey.
$1.00 a pair
And Worth It
EMORY'S Limited

Sell It With a Want A

— YOUR OWN —
CIVIC THEATRE
Complete Shows At 6:50 and 9:30
RADIO SINGING SENSATION of Eddie Cantor's hour!

Universal presents
DEANNA DURBIN
in
3 SMART GIRLS
AT 7:49 10:05
with
BINNIE BARNES • ALICE BRADY • RAY MILLAND
If you've seen it before you'll enjoy it better a second time . . . . . .
PLUS—THE SINGING COWBOY
CK FORAN in DEVIL'S SADDLE LEGION
—: :— COMING THURSDAY —: :—
RICHARD TAUBER
IN
"LAND WITHOUT MUSIC"

TODAY
Also
THURSDAY, FRIDAY and SATURDAY
CAPITOL
Liberty 4 Stars
COMPLETE SHOWS at 2:00, 7:00 and 9:01
THE GREATEST THRILL PICTURE THE SCREEN HAS YET PRODUCED

Added Treats
Color Cartoon—"IN MY GONDOLA"
Interesting World Events in FOX NEWS
Feature Starts at 2:24, 7:06 and 9:25