PROVINCIAL LIBRARY VICTORIA B.C.
1291
R 113 SMARS 8 PROVINCIAL LIBRARY VICTORIA B C

Expect Nearly 70,000 at World Series Opener Tomorrow —Page Seven

Nelson Daily News

British Labor Party Calls for Action Against Japan —Page Three

VOLUME 36 | FIVE CENTS PER COPY | NELSON, BRITISH COLUMBIA, CANADA—TUESDAY MORNING, OCT. 5, 1937. | NUMBER 169

Geneva May Condemn Japan Today

2 BRITISH WAR SHIPS ATTACKED BY SUBMARINE IN MEDITERRANEAN

Seven Destroyers and Two Seaplanes in Search

IN VICINITY OF HAVOCK ATTACK

ALICANTE, Spain, Oct. 4 (AP)—An exciting six-hour hunt for pirate submarine by seven British destroyers and two seaplanes apparently ended tonight with a mysterious explosion and fire at sea.

No explanation was given by the searchers looking for a submarine of unknown nationality that earlier launched a torpedo against the British destroyer Basilisk.

Shore observers, however, heard numerous explosions as if from depth bombs and reported that at least one was followed by a large column of smoke which hung over the sea for 10 minutes.

(Continued on Page Two)

11 BILLS GIVEN 3rd READING IN ALBERTA HOUSE

EDMONTON, Oct. 4 (CP)—After attempts to give four bills the six months' hoist, the Alberta legislature tonight gave third reading to 11 bills—all the legislation before it.

Prorogation may come later tonight if debate is concluded on several resolutions.

Premier Aberhart, Hon. Solon Low, provincial treasurer, and Hon. E. C. Manning, provincial secretary, voted with the opposition in support of the motion by J. J. Bowlen, Liberal house leader, to give the six months hoist to the bill to repeal the recall act.

Proceeding to recall Premier Aberhart in Okotoks-High River were started previous to introduction of the bill. The six months hoist was defeated 41 to 14.

BELIEVE SLAYER POSED AS POLICE

NEW YORK, Oct. 4 (AP)—Leaders of handpicked army of 75 New York detectives tonight entertained the theory that a man posing as a policeman might have slain 30-year-old Lewis Weiss and Frances Hajek, 18, *the lipstick-branded victims* of gunshot and stab wounds on a lonely Queens roadside.

Sifting their feeble clues amid the vain questioning of nearly 700 persons, they expressed opinion the week-end tragedy possibly could be traced to a uniformed intruder.

The theory was based on the fact Weiss' hand clutched his wallet in his hand when the bodies were found.

"It is my belief," said Assistant Chief Inspector John A. Lyons, head of the detective bureau, "that someone pretending to be a policeman may have come up to the parked car, saying 'I am a policeman, what are you doing here?' and that the boy pulled out his wallet to identify himself."

Arabs Hit Back Throughout Holy Land

OIL PIPE-LINE IS CUT, SET AFIRE AT THREE POINTS AS STRIKES SPREAD

Hidden Riflemen Snipe at Repair Crews on Phone Lines

SUSSEX REGIMENT GOES ON PARADE

JERUSALEM, Oct. 4 (CP-Havas)— Reports of Arab reprisals against the recent arrest of Arab leaders were received tonight from various parts of the Holy Land.

The Mosul-Haifa oil pipeline was reported cut and set afire at three points. Police and army furloughs were cancelled on the frontier with Trans-Jordan.

Telephone lines were cut between Jaffa and Jerusalem. Hidden marksmen atop hills lining the highway fired rifle shots at repair crews. The Jerusalem-Jaffa railway was blocked at one point by a pile of boulders.

British authorities paraded the first battalion of the Royal Sussex regiment through the streets of the old city of Jerusalem as warning of the punishment for terrorists. Reinforced police patrols were on duty at Jaffa, which also were kept under the eye of scouting military planes.

A partial Arab strike against the government's anti-terrorist campaign spread, causing most Arab stores to close in Haifa, Jaffa, Lydda, Ramler and Gaza. Threatened paralysis of transport services failed to materialize, however, and railways, trams and buses operated.

DAHL MAY HEAR DEATH SENTENCE IN SPAIN TODAY

SALAMANCA, Spain, Oct. 4 (AP)—American Aviator Harold E. Dahl whistled cheerfully and scribbled additional items in his memoirs tonight even though a Spanish insurgent court martial is expected to decree a death sentence for him tomorrow.

The blond, 28-year-old flier from Champaign, Ill., was confident he will not be put to death because insurgent Generalissimo Francisco Franco answered supplications of Dahl's wife by saying insurgent Spain "does not need" his life.

"But I want to get out of here" Dahl said. "I did a silly thing. If I escape with a whole skin I'll be damned lucky."

He is charged with bearing arms against insurgent Spain, a capital offense. In this case it is expected an exchange of prisoners may be effected, however.

Jew to Be Justice Black's Law Clerk

WASHINGTON, Oct. 4 (AP)—Associate Justice Hugo L. Black appointed a Jew today to be his law clerk.

He added Jerome A. Cooper of Birmingham, Ala., to a staff which already included a Catholic secretary and a Catholic negro messenger.

Alderman Stibbs Proposes Lakeside Airport for Nelson

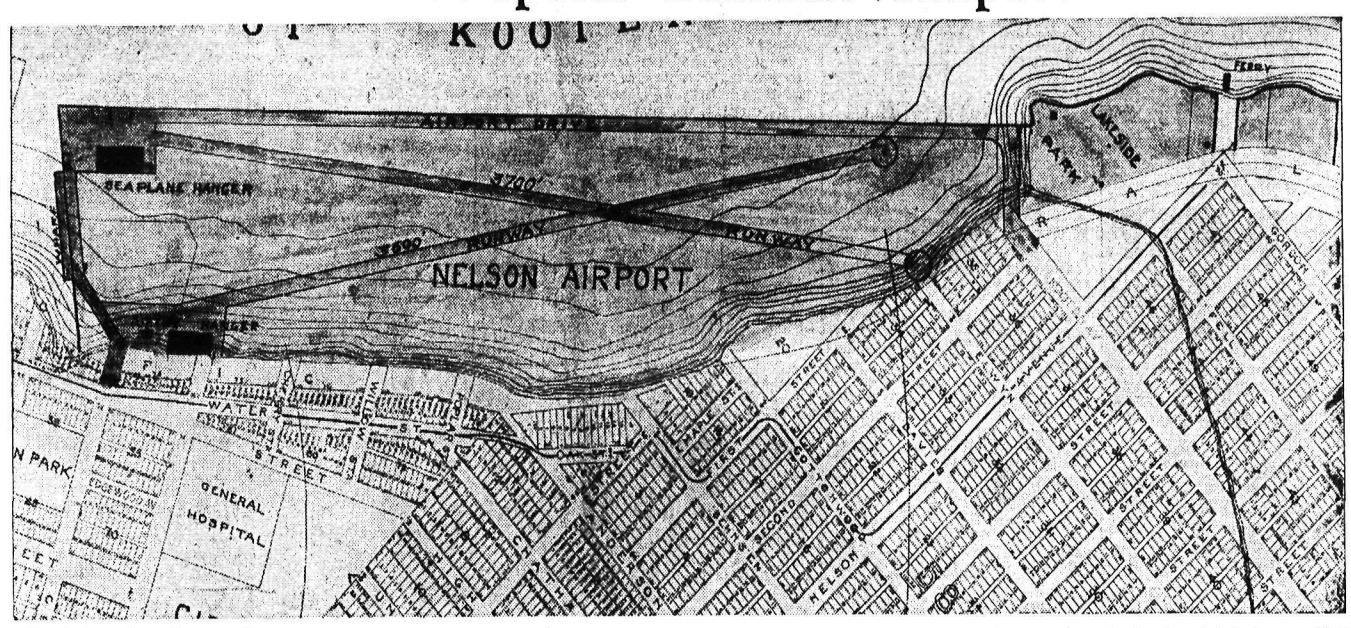

Laying before the city council *Monday night a proposal for a* lakeside airport at Nelson, stretching from Lakeside park westward, and providing runways described by flying men as completely adequate for modern airplanes, Alderman N. C. Stibbs produced a map prepared by R. E. Potter, city engineer, *showing* his proposal in detail. The sketch was photographed from it. He suggests Nelson press this scheme at Ottawa.

Using steel piling for the outside limits of the airport, and filling behind it to the shoreline by means of a suction dredge, it is estimated the airport would cost $300,000, about the same as the Nelson civic centre.

The layout would provide two runways, one 3700 feet long and the other 3600 feet long; and if necessary another 1100 feet long across its width. Ninety acres of land would thus be "made." The location of the airport would provide a practical seaplane base also, it is pointed out.

Alderman Stibbs has questioned men who have done considerable flying, and has received their assurance that such an airport, from the flyer's point of view would meet all requirements. As to the fill, he points for an example to San Francisco, where a bay is now being filled in to "make" a 400-acre site for a world's fair.

The map shows also an airport drive along what would be new waterfront.

COUNCIL WILL SEEK ADVICE OF ESLING ON STIBBS' PROPOSAL FOR AIRPORT ALONG LAKESIDE

Council Unanimous in Giving Approval to Scheme

City council will lay before W. K. Esling, M.P. for Kootenay West, the proposal outlined by Alderman N. C. Stibbs at Monday night's council meeting for an airport along the waterfront, seeking the member's advice as to how best the scheme might be brought before federal authorities. The council was unanimous in its indorsation of the plan outlined, provided it was a federal government project.

Declaring the city needed an airport and a wharf, Alderman Stibbs described the proposal as a piling and fill scheme which would provide 90 acres of land from Lakeside park to a point near the B.C. Veneer works, 1100 feet wide at its widest point.

He asserted Nelson must have an airport to "stay on the map."

Alderman Roy Sharp—If we can get the Dominion government interested it would certainly be a great thing.

Mayor J. P. Morgan—It would certainly be a fine thing.

Alderman H. B. Lindsay—Didn't you know there was a man here two or three years ago and he reported against Nelson as an airport site?

Mayor Morgan—He was looking at the C.P.R. flats and Grohman creek.

Alderman Sharp—If there is any possible hope of getting it we should try.

Mayor Morgan—Air service is certainly the coming thing, and we ought to do all we can to bring it to Nelson.

Alderman A. G. Ritchie—Didn't they have one in Rosemont?

Alderman Sharp—That was just a landing field.

Alderman P. G. Morey—I think it would be a very excellent scheme.

Mayor Morgan—Yes, it would be very fine. The government spends lots of money in other places, so why not in Nelson?

YUGO-SLAVIAN CABINET IS ALTERED

BELGRADE, Oct. 4 (CP-Havas)—Sudden changes in the Yugo-Slavian cabinet were effected tonight and political circles said Premier Milan Stoyadinovitch had strengthened the government against the opposition's aspirations to power.

The speed with which the shakeup was accomplished was viewed as an expression of Prince Regent Paul's confidence in the premier and a mandate to continue his national recovery program.

CHINESE LINES STILL HOLDING

SHANGHAI, Oct. 5 (Tuesday). (AP)—Japanese artillery hammered Chinese positions today in a sustained bombardment designed to crack the Chinese line extending from the northern edge of Shanghai to the Yangtze river.

The Japanese claimed minor advances along the front where a heavy battle raged during the night. Chinese, however, asserted they continued to hold their positions.

A Japanese spokesman predicted that by Oct. 10, the Chinese National holiday, "The Chinese will not have much to celebrate". The Chinese front at Shanghai, he said, "is like an open fan, with Chinese withdrawing in the same way that a fan closes thus shortening the front."

CHINESE BLOW UP DYKES

TIENTSIN, Oct. 5 (Tuesday). (CP Havas)—Back-to-the-wall Chinese defence forces have blown up dykes and flooded the entire northwestern corner of Shangtung province in a desperate attempt to stem Japan's southern drive along the Tientsin-Pukow railway, Japanese aviators reported today.

Although Tokyo's North China command claimed the capture of Tehchow, beyond Shangtung's northern border, two days ago, it was admitted the sector was still torn by heavy fighting.

Japanese aviators advised their commanders the entire area southwest of Tehchow was turned into an inland sea as a result of breaches blasted in the Grand canal dykes by Chinese troops. The Grand canal, paralleling the Tientsin-Pukow railway, forms part of Shangtung's northern border.

Endurance Flight Record, Soviet Zep

MOSCOW, Oct. 4 (AP)—Soviet dirigible V6 was advanced today as claimant to the world endurance record after remaining in the air more than 120 hours in circular flight over European areas of the Soviet union. The flight bettered the record of the German Graf Zeppelin which remained aloft 119 hours in 1935.

FIRST PLANE FOR TRANS-CANADA IS SHIPPED

BURBANK, Calif., Oct. 4 (AP)—The first of seven speedy transport planes ordered by the Dominion of Canada for service on the newly-formed trans-Canada Air Lines, left the Lockheed Aircraft factory here today for Vancouver, B.C. Total cost of the seven planes was fixed at upward of $475,000.

$9200 HAUL AT QUESNEL STORE

QUESNEL, B. C., Oct. 4 (CP)—British Columbia police tonight launched an intensive search through the vast, Cariboo district for safecrackers who escaped with $5000 cash and $4200 in gold dust from the general store of C. D. Hoy *and apparently made an unsuccessful* attempt to rob another Quesnel office.

Police said a charge of nitroglycerine had been used to blow the outer and inner doors of the C. D. Hoy company safe. Blankets and sacks of flour piled on the strongbox muffled the explosion which was not heard by the Hoy family who reside next door.

Besides taking the gold dust and cash from the safe, the thieves collected an ornamental miniature tree made of gold nuggets and valued at $100, several tie pins made of gold nuggets, and a watch and chain of gold. A .38 calibre revolver was also taken.

Kamloops Paralysis Case Increases B. C. Total to 8

Fined at Kaslo for Burning Slash With No Permit Obtained

KASLO, B.C., Oct. 4 (CP)—James Speirs appeared before Stipendiary Magistrate H. Martin today on a charge of burning slash without a permit in contravention of the British Columbia Forest act. He was fined $25.

Reno Man Hurt in Explosion

Is Hospital Patient; Face and Hand Injured

Walter Madaski sustained facial and hand injuries in an explosion at the Reno mine Monday, and was rushed to Kootenay Lake General hospital for treatment. It was possible an operation might be made today.

Details as to the injury were not available, but it was understood Madaski was working on a caterpillar pin connection which in some way had picked up a dynamite cap and that the cap exploded. His eye was endangered.

New Case Mild; Baby Dies at Hamilton; 80 Deaths

VANCOUVER, Oct. 4 (CP)—While *three Okanagan centres* remained under strict health regulations with schools closed and meetings banned, British Columbia's infantile paralysis total rose to eight tonight with the report of a case at Kamloops.

Provincial health authorities said, however, the new case was "very mild." The home where the case was reported was quarantined but no other action was taken.

At Vernon in the Okanagan district where the first case in the province was reported, schools remained closed until October 11.

Children were not allowed on the streets at Salmon Arm and schools *and meetings were banned at Arm*strong, both Okanagan towns, which each reported a case Saturday.

(Continued on Page Two)

PATTULLO FLIES ACROSS THE U. S.

MONTREAL, Oct. 4 (CP)—Premier Pattullo of British Columbia, arrived by airplane at St. Hubert airport today and left a half hour later for Ottawa to confer tomorrow with Prime Minister Mackenzie King and members of the Dominion cabinet.

Mr. Pattullo, accompanied by his secretary, declined to discuss the nature of his flying trip which took him across the United States from Seattle to New York and then on to St. Hubert airport, 11 miles south of Montreal.

Start Building Toll Booths on Pattullo Bridge

NEW WESTMINSTER, B.C., Oct. 4 (CP)—Workmen on the new Pattullo bridge across the Fraser river today began construction of four toll booths and an administration office at the southern approach. All tolls will be collected at the south end of the bridge, engineers said.

Meanwhile, Premier T. D. Pattullo and Tom Reid, M.P., for New Westminster, were in eastern Canada. They will ask a $2,000,000 federal government grant, sufficient to make the new bridge toll-free.

Governments Should Advertise More, He Tells Civil Service

OTTAWA, Oct. 4 (CP)—Governments should advertise more, William E. Mosher, director of the School of Citizenship and Public Affairs, Syracuse university, told the civil service assembly of the United States and Canada today.

"There is a dearth of interpreting to the public what the government is doing," Mosher said. "Public authorities are almost entirely lack*ing in appreciation of the necessity* of informing the public of plans or accomplishments."

Rossland Post Office Situation Comes to Head With Strike Which Creates Chaos in Postal Service

Clerks Walk Out as Miss Maclean Fired Without Notice

ROSSLAND, B.C., Oct. 4—A protest strike by Rossland postal clerks tied up the service in bow knots over the week-end. Discharge without notice by Mrs. Kate Lloyd, temporary postmistress of Miss Catherine Maclean, a junior clerk of some 19-months service caused the trouble. The repercussion brought F. H. *Middlemiss, post office inspector* for the district, hurrying to Rossland, incensed the many friends of the discharged girl; fanned to new life a petition being circulated for the removal of Mrs. Lloyd, and promises a possible aftermath in police court.

After a week-end of accumulated mail, both incoming and outgoing, and queues of the public filling the lobby, there was some movement of mail today with a hastily organized replacement staff. But mail was still far behind.

Popular interest centres in the police court possibility, according to information from Rossland, today and the Golden city awoke, in fact, expecting to see a case tried as it was known an information had

(Continued on Page Two)

Manager Geological Office at Coast Dead

VANCOUVER, Oct. 4 (CP)—A. J. C. Nettell, office manager here for the Geological survey of Canada, died suddenly today. He was aged 65.

Mr. Nettell was born in Swansea, Wales, and received his early education at Swansea Grammar school. He later studied metallurgy and came to Vancouver from Mexico 25 years ago.

C.N.R. TRAIN OFF TRACK

HAGERSVILLE, Ont., Oct. 4 (CP)—Six cars of a Canadian National railways mixed train left the tracks near here today en route from Hamilton to Port Dover. No one was injured.

INDICTED FOR GEM SMUGGLING

SEATTLE, Oct. 4 (AP)—Federal grand jurors indicted Albert Eldridge, 23, and Fred Hopkins, 26, on charges of smuggling a $1500 ruby of Mrs. F. E. A. Spencer-Hill of London, Eng. Mrs. Spencer-Hill told federal authorities the gem was stolen from a hotel while she visited Vancouver, B.C., last February.

Picture Shows Hitler Dancing With Farm Lass

BERLIN, Oct. 4 (AP)—The unique picture of Chancellor Adolf Hitler—Germany's No. 1 bachelor—swinging a jolly, comely farm lass in a peasant round dance was published today in a Westphalia newspaper.

Few spectators saw what the long distance camera lens revealed at yesterday's great harvest festival at Bad Prymont, attended by 1,200,000 persons.

Hitler was shown whirling the gaily costumed peasant lass in a country dance. Within a square, kept clear by his bodyguard, Hitler is pictured holding the hands of the peasant girl as she did turning step.

NEGRO LYNCHED

MILTON, Fla., Oct. 4 (CP)—The bullet-riddled body of J. C. Evans, a Negro, who was seized from four sheriff's officers near Fort Walton, Fla., last night, was found today in a ditch near Crestview. A coroner's jury, which found the *Negro had been lynched, returned* a verdict he came to his death at the hands of parties unknown.

JAPAN INVASION OF CHINA, COAST BLOCKADE TO BE REPORT SUBJECT?

Sub-Committee of 13 Adjourns Without an Agreement

WILL DEAL WITH TREATY BREAKING

GENEVA, Oct. 4 (CP-Havas)—Faced by Chinese insistence on formal condemnation of Japan as an aggressor, the sub-committee of 13 of the League of Nations assembly's far eastern advisory committee adjourned late tonight without agreeing on the text of its report on the Sino-Japanese conflict.

In the afternoon the committee decided to recommend what a British representative termed "implicit condemnation of Japanese aggression".

The report, these sources said, would not use the words "aggression" or "blockade" but would take cognizance of the invasion of Chinese territory by Japanese land, sea and air forces and the restrictions placed on free navigation off the Chinese coast by the Japanese navy.

MEET AGAIN

The Chinese, Soviet, British, Australian and French representatives will meet again tomorrow morning, under the presidency of Foreign Minister Munters of Latvia, to com-

(Continued on Page Two)

Amendment Is Amended in the Alberta House

EDMONTON, Oct. 4 (CP) — Amended to delete the section preventing unlicenced bankers from starting or continuing court actions and the terms banks and banking, the bill to amend and consolidate the Credit of Alberta Regulation act passed through committee in the Alberta legislature tonight.

A few minutes later third reading was given the bill, differing mainly from the act disallowed by the Dominion government in that it contains no provisions for licencing of bank employees.

Provincial Treasurer Solon Low said the only major change in a reprinted bill that went through committee from the one introduced at the start of this session was substitution throughout of "credit institution" for "bank" and, "business of dealing in credit" for "banking".

Must Continue to Tag All Deer

VICTORIA, Oct. 4 (CP)— All deer shot in British Columbia woods this season must continue to be tagged with a twenty-five cent seal purchased from the government, as a check on bag limits, it was emphasized at the legislative buildings today when the province redrafted game regulations to that effect.

The original regulations were inaugurated in 1933, when seals became obligatory for hunters. In the reworded rules, the following points are emphasized: each deer shot must be tagged, and remain tagged to the point of consumption. Seals may be secured from game wardens, provincial constables and government agents.

The Weather

	Min.	Max.
NELSON	42	56
Victoria	46	60
Nanaimo	39	63
Vancouver	40	60
Kamloops	46	58
Prince George	24	46
Estevan Point	40	56
Prince Rupert	38	60
Langara	42	56
Atlin	30	46
Dawson, Y. T.	34	42
Seattle	45	48
Portland	52	64
San Francisco	56	64
Spokane	44	54
Los Angeles	56	72
Kelowna	42	56
Penticton	40	—
Grand Forks	38	56
Kaslo	40	—
Cranbrook	37	52
Calgary	38	40
Edmonton	42	52
Swift Current	40	42
Moose Jaw	44	46
Prince Albert	42	48
Saskatoon	40	46
Qu'Appelle	40	46
Winnipeg	44	62

Forecast:— Okanagan and Kootenay: Light northerly winds, fine somewhat warmer by day with frost at night.

KOOTENAY CHERRY RETURNS WILL AVERAGE $1.85 CRATE ON SEASON DESPITE HEAVY LOSSES BY RAIN

Prices $1.65 to $2.16; Rain Causes Loss $8000-$10,000

ATTRACTIVE DEAL WITH CANNERIES

Although Kootenay growers lost a tremendous quantity of cherries through heavy rain at the peak of the picking season, their returns were so much better than in 1936 that the position generally of cherry producers is greatly improved. Just what will be the fate of the various apple deals remains to be seen, since the apple crop is in movement now, *and much of the volume movement* is still ahead.

Robert Foxall, manager of Nelson sub-central of the Associated Growers of British Columbia, stated Monday his figures show that the net *average price per crate for cherries* this season would be about $1.85. His season average was $1.88 1-5, including the cost of assembling and precooling. The only deduction to be made from this average was the handling charge, which when rebates were taken into account was expected to amount to three cents a package or less.

THE AVERAGES

Mr. Foxall reported a season average for Bings of $1.66, and for Lamberts of $1.96. Prices ranged from $1.65½ to $2.16 depending upon the time they were marketed, and growers' individual returns varied accordingly.

(Continued on Page Seven)

Trail Property Owners to Vote on Money Bylaw

TRAIL, B.C., Oct. 4—Trail council will submit to the property owners on October 28 a bylaw to raise $72,-907.20 on the credit of the city as the city's contribution toward the proposed $175,000 high school.

The council awarded the honor of introducing the bylaw to Alderman J. L. Kitchen on motion of Alderman J. R. Anderson and J. H. Woodburn. It will be read a second time on October 12 and a third on October 19.

Action of the council was on the letter of the Trail-Tadanac school board asking it to submit a money bylaw for the new school.

Similar action is looked for from the Tadanac council in regard to the $76,000 odd which is Tadanac's share.

No mention was made of simultaneously holding an election for the aldermanic vacancy created by the death of Alderman Hugh Bell, and evidently it is not the council's intention to hold an interim election.

109th FIELD BATTERY R.C.A.

ROSSLAND-TRAIL

Battery orders by Capt. Dunn, M.C. officer commanding 109th Field Battery R.C.A., Rossland, B.C., Oct. 4.

PART ONE

Duties—Orderly officer for the week ending October 7, 1937, Lieut. R. T. Fraser.

Orderly Sergeant for the week ending October 7, 1937, Sergt. J. P. McCabe. Next for duty Sergt. E. C. Ryan.

Parades—The battery will parade in the Armoury in Rossland on Thursday, October 7, 1937 at 1930 hours.

Dress—Service dress (drill) if complete, and civilian dress.

Signed,
R. T. FRASER, Lieut.
For officer commanding, 109th Field Battery, R. C. A.

WANTS WATER SERVICE

Request of Atkinson Crossley for city assistance in taking city water to lots included in his property at the head of Stanley street, was referred to the city council Monday night to the city engineer for a report as to cost and conditions.

ASTHMA

The wife of a prominent Montreal physician suffered 16 years terribly with Asthma. She has gained 24 lbs. in weight to almost normal and her husband is so delighted that he has put many patients on "DAVIS' ASTHMA REMEDY NO. 7895". 64 doses at your Druggist $3.50

Mrs. Drews Seeks Retaining Wall and Alley Grading

Request of W. F. Williams, on behalf of Mrs. M. L. Drews, that the city instal a low concrete wall in front of her property to prevent soil washing down on the sidewalk and that the lane at the rear be graded was referred by the city council Monday night to the public works committee for a report.

TOM NUTE PAYS VISIT TO CITY

Tom Nute, for many years on the staff of the Nelson Daily News, connected with the jobbing department and Mrs. Nute and son Thomas are visiting in Nelson. They are at the Hume, where he has already met many former acquaintances.

Mr. Nute is in charge of the press department of the Victoria Daily Colonist. Mrs. Nute, at one time, was employed with the Nelson News and the son Thomas is at present a linotype operator with the Daily Times.

Mr. Nute was well known in athletic circles in Nelson and held records for running and jumping. He left Nelson in 1912.

TWO ARE SAVED

VICTORIA, Oct. 4 (CP)—Saved from probable death by a companion's trek over wild Vancouver Island country and prompt organization of a three-man rescue party, George Wiltshire and Stanley Lothrop tonight were gaining strength for a 3800-foot descent from a mountain in the west coast Zeballos river district.

First news the two young prospectors needed assistance was brought to Ceepeecee, near Zeballos on Vancouver Island, by 17-year-old Edward Mason of Vancouver, who left the British Columbia government's placer mining camp at Zeballos Sept. 22 with Wiltshire and Lothrop in search of gold.

The rescue party, headed by Ray Petrie of Zeballos, was flown to within eight miles of the camp by Pilot R. L. (Ginger) Coote, Vancouver airman who has made numerous "mercy flights" throughout the province.

HUNGER STRIKE AT JOLIET PEN

JOLIET, Ill., Oct. 4 (AP)— Three thousand convicts, locked in their cells in the Stateville penitentiary, were fed on a "take or leave it" cafeteria basis tonight as Warden Joseph E. Ragan sought to break a "hunger strike" 200 prisoners started at breakfast.

Guards wheeled cartloads of food down the cellblock corridors, handing the supper through locked and barred doors to those wanting it. Four hundred other prisoners not involved in the strike, who performed their usual daily tasks in the prison shops, were fed in the dining room as usual.

Hospital Drive for Vegetables to Open Today

Annual drive for vegetables and other farm-produced supplies, to aid Kootenay Lake General hospital society in the operation of the district institution, opens today.

Trucks will leave early this morning to be at Queen's Bay wharf at 9 a.m. and pick up produce donated by ranchers of that vicinity, and will stop along the way to Nelson to gather other donations.

Wednesday morning the truck will operate from Slocan City through the Slocan valley to Nelson; and Thursday it will go to Robson. In each case the collection of donations will begin at 9 a.m.

About 30 sacks of vegetables will be given by Doukhobors at Brilliant, the hospital has been advised.

No Parking on Part Kootenay

Creation of a no-parking zone on Kootenay street between Victoria street and the lane half way to Baker was authorized by the city council Monday night as a solution to traffic congestion.

To widen the street, as petitioned, would entail construction of an expensive retaining wall, stated Alderman T. W. Slader in reporting. Prohibition of parking would solve the problem temporarily, he said.

The council also authorized, for completion at the first opportunity, concreting of the remaining unsurfaced road from the alley to Baker street.

MORE ABOUT

PARALYSIS

(Continued From Page One)

A case at Trail, in the Kootenays, was recovering satisfactorily.

At Vancouver, where three victims were isolated in hospital, health authorities said there were no new cases and no suspects.

DEATH AT HAMILTON

TORONTO, Oct. 4 (CP)— Canada's battle against infantile paralysis appeared today to be a winning one.

Reports from all provinces indicated the number of new cases each day was dropping swiftly from the peaks reached early in September. Prospects the epidemic soon would be over were the brightest in weeks.

The death of a three-year-old girl in Hamilton, Ont., was the 80th since the epidemic first broke out early in June.

TROTSKY'S FORMER SECRETARY EXECUTED

MEXICO CITY, Oct. 4 (AP)—Leon Trotsky, exiled Russian leader, asserted tonight he had received word his former secretary, Erwin Wolf, had been executed in Spain, a victim of "Stalinist terror." Trotsky said Wolf had aroused the enmity of Josef Stalin, ruler of Soviet Russia, by assailing "falsehoods" in the recent Moscow trials of what were alleged to be fellow-conspirators of Trotsky against the Stalin regime.

WILL INSPECT LANE

Public works committee of the city council was instructed Monday night to inspect a lane in the 600 block, south of Latimer street, between Josephine and Hall streets.

Concrete Work to New Reservoir to Be Completed Today

Given good weather today, concrete work at the new Five-Mile reservoir would be completed, Mayor J. P. Morgan informed the city council Monday night; and within a few days the contractors, A. H. Green Co., Ltd., would complete their work. The city work to complete the job could then follow.

MORE ABOUT

SUBS

(Continued From Page One)

VALENCIA, Oct. 4 (CP-Havas)—Two British destroyers engaged in the western Mediterranean anti-piracy patrol were reported tonight attacked by an unidentified submarine about 10 a.m. today 25 miles east of Cape San Antonio, between the Spanish-mainland and the insurgent-held island of Iviza.

Cape San Antonio, in Spanish government territory, is about 55 miles southeast of Valencia.

(In London the admiralty mentioned but one destroyer attacked, the Basilisk, Commander E. Dangerfield).

A similar attack, on the British destroyer Havock, took place Aug. 31 at almost the same spot. The Havock was fired on but not hit.

DROP DEPTH CHARGES

Immediately after today's attack the destroyers dropped depth charges. Later in the day they were joined by five other British destroyers and two seaplanes. The sea was searched.

The incident, first of its kind since establishment of the Nyon anti-piracy patrol, was described in the following message from Cape San Antonio signal station:

"This morning, shortly before 10 o'clock, the presence of two British destroyers navigating about 25 miles east of Cape San Antonio was noted.

"They proceeded northeastward when suddenly they increased their speed. Immediately the noise of three loud explosions was heard.

"Continuing at the same speed, the two warships executed a few evolutions, each going in a different directions, and at the same time dropped depth bombs.

TRYING TO TRACK SUB.

"It was believed the two destroyers were attacked by a submarine and were trying to track it down.

"At 2:30 p.m. two other British destroyers and a seaplane joined the movements of the first two vessels. Ten minutes later two ships of the same nationality and the same model arrived on the scene, speeding ahead at more than 30 knots. At three p.m. another destroyer arrived.

"The seven warships, after separating into two groups, pursued their evolutions, and in the eastern direction two seaplanes cooperated in this action.

"At 3:35 p.m. columns of smoke, which disappeared in about 12 minutes, were seen at the spot where the second group was operating.

"The first group of destroyers then headed south."

Council to Ask Advice on Early Closing Bylaw

Advice of the city solicitor as to how the council should proceed with the petition of grocers, butchers and hardware men to institute 5 o'clock closing the year 'round in place of 5 p.m. in the summer and 5:30 the remainder of the year will be sought by the council.

At Monday night's meeting the council took this action after reference by W. E. Wasson, city clerk, to the Municipal act. The issue was somewhat confused. Mr. Wasson stated the city already had a bylaw setting closing hours, and that it might be necessary to repeal it before acting on the petition. Repeal of the original bylaw, it was indicated, might require the consent of the business men affected.

Mayor J. P. Morgan claimed 5:30 was "early enough to close in the winter". Several of those included among the petitioners had signed because they thought the move applied to the whole city, not to selected classes of business, he said.

Other aldermen contended certain stores continued to sell long after 5 or 5:30, in some cases providing almost day and night service and that there would be an "awful squeal" if they were fined for it.

"And all this argument is over half an hour," commented Alderman N. C. Stibbs.

MORE ABOUT

SINO-JAPANESE

(Continued From Page One)

plete work on the text to be submitted to the far eastern advisory committee on which 23 nations are represented.

The sub-committee of 13 held two sessions today and met again tonight to draft a second series of conclusions, dealing with Japanese violations of treaties signed by the Tokyo government, particularly the Kellogg-Briand pact and the nine-power treaty, by which Japan and other powers pledged respect for China's territorial integrity.

VOTE AID TO CHINA

The sub-committee, assigned the task of reporting on the Sino-Japanese situation by the far eastern advisory committee of 23, based its work on documentation submitted by the League secretariat and on the Chinese resolution presented to the advisory committee last Friday calling for condemnation of Japan as an "aggressor" and "violator of international law".

Meanwhile the League's budget commission voted a credit of 2,-000,000 Swiss francs (about $460,-000) to help China cope with epidemics and refugee problems.

At tonight's session of the sub-committee Dr. Wellington Koo, chief Chinese delegate, denounced Japan and demanded "the aggressor be designated, unmasked and condemned".

THE BOOTERY

MEN'S SHOES

Here's the Best Value of the Season

$3.95

More popular shoes for men in these sturdy styles with broader toes to give greater foot freedom.

Black brogues and black calf and brown calf oxfords. Extra heavy solid leather soles.

Foot comfort with guaranteed durability

Sizes 6 to 11. Special priced $3.95

THE BOOTERY

Letter Carrier Service Starts, Trail, on Oct. 15

TRAIL, B. C., Oct. 4—Letter carrier service will definitely start in Trail on Monday, October 18, with the seven carriers commencing duties October 15, Postmaster J. B. Twaddle announced today.

F. H. Middlemiss, postal inspector, of Vancouver, arrived here to instal the service immediately but on Mr. Twaddle's recommendation has postponed it until October 18, as a number of homes have not yet had their letter slots installed.

Residents who have not yet nailed up their house numbers in prominent places are asked to do so to facilitate delivery.

MORE ABOUT

ROSSLAND STRIKE

(Continued From Page One)

been laid against Mrs. Lloyd who is alleged to have used aggressive tactics against Albert Nichol, a junior clerk, when she learned he was striking. It is claimed by Nichol that when he told Mrs. Lloyd, Friday morning, that he was working no longer in consequence of Miss Maclean being fired the postmistress repossessed herself by forceful methods of the monthly wages of $20 she had just paid him. As Nichol is a minor the son of a widow, Rev. T. W. Reed of the United church took up the matter and swore an information before Magistrate R. E. Plewman charging Mrs. Lloyd with theft from a "person".

Up to tonight the Magistrate had not issued a summons, however, and it has been said that he considered a civil action would cover the situation.

Harry O'Reilly, 21, senior clerk, with seven years service suspended work for the same reason as Nichol.

WORKED FOR WADDS

Miss Maclean began her service under the late William Wadds, it is pointed out, and was also satisfactory to Miss Athlys Lowes, who with seven years service in Trail, was put temporarily in charge when Mr. Wadds died.

In the summer Miss Lowes received a wire notifying her the inspector would be in Rossland next day and instructing her to turn over the post office then to Mrs. Kate Lloyd. As soon as this came to public knowledge a large delegation went down to Trail to intercept the inspector and protest against Mrs. Lloyd being made postmistress.

The delegation which included Alderman B. J. Gallie, Alderman R. J. Portman, E. E. Palmer of the Canadian Legion, Principal Wesley McKenzie, C. W. Gibbard, president of the Rossland Liberal association and other representative citizens, put forward their case with the result that the transfer was not made. Among other representations made the Rossland Legion has demanded that the Civil Service act provision to give a returned a preference be lived up to. Mrs. Lloyd secured several hundred names to a petition supporting her appointment and it was forwarded to Ottawa and after a lapse of a few weeks Miss Lowes received instructions to turn the post office over to her. A large counter petition asking her exclusion from the office was prepared but had not been forwarded when the present storm broke. Reports from Rossland today said it was starting for Ottawa tonight.

STATEMENTS MADE

Partisans of Miss MacLean, see her dismissal as a move on the part of Mrs. Lloyd to make a vacancy to be filled. Inspector Middlemiss, who spent the day in Rossland, is stated to have secured sworn statements from Miss MacLean, Albert Nichol, Harry O'Reilly and Mrs. Lloyd, and also from Rev. T. W. Reed.

Action of the government in ignoring the representation of representative Rossland citizens of every shade of affiliation is arousing unfavorable comment and the disorganization that has occurred in the service has not helped the situation.

NELSON JUNIORS PREP FOR FINAL TITLE BOUT WED.

Knowing they'll need their best when they take their places on the Civic Centre boxla floor to face the Trail junior reps Wednesday night in the final battle for the West Kootenay junior boxla crown, Nelson reps went through a stiff workout Monday evening.

Still in one piece, except for the absence of Bill Townsend, and after their win over Trail Saturday, the Nelson boxla lads figure their chances for the crown high and it won't be for the lack of trying if they miss.

Hector Mackenzie put the boys through their paces Tuesday.

DEATHS

(By the Canadian Press)

MONTREAL — Thomas J. Holland, Montreal alderman, 1926 to 1934.

CHARLOTTETOWN — Dr. Samuel N. Robertson, principal Prince of Wales college 36 years.

PITTSFIELD, Mass., — Robert Maine, killed in automobile acci- Barrows, 21, son of govvernor of dent.

MELBOURNE — Major Gen. Sir Granville Ryrie, 72, Australia's high commissioner in Great Britain from 1927 to 1932.

Cambridge, England — Prof. Edward James Rapson, 71, authority on oriental history and archeology.

TORONTO — Dr. Harold H. Halloran, 32, Toronto dentist, former rugby football star.

WINNIPEG — John Edward Vernon, 72, former elevator owner, grain buyer and farmer.

SUGGESTS $5,000,000 FOR B.C. HIGHWAYS

VANCOUVER, Oct. 4 (CP)—Dr. G. H. Worthington, president of the Vancouver Tourist association, today told a board of trade meeting the British Columbia government should spend $5,000,000 immediately to provide the province with an adequate system of arterial highways. Such a sum, the Tourist association president said, would hard-surface 1000 miles of highways and open up the province's "show windows" to tourists.

Interference With Radio Is Council Theme

Detailing steps taken to minimize radio interference in Nelson, Mayor J. P. Morgan answered a question by Alderman N. C. Stibbs at Monday night's council meeting by stating the city had spent considerable money to eliminate as far as possible interference from sources under the city's control.

The greatest causes of interference, as listed by department of marine inspectors recently in Nelson, were telegraph instruments and equipment, telephones, household appliances and defective wiring and lights. The latter three were probably the worst, he said.

Nothing yet had been designed, the mayor said, to eliminate certain types of street car interference. The city had done what it could, including breaking up concrete on Baker street to bond the rails.

R. E. Potter, city engineer, added it was the opinion of the department of marine that interference in Nelson was no greater than that in many other cities, but that signals were weaker. There was little interference now from street cars, he said. Some equipment in use by the Kootenay Lake General hospital and by doctors was a noise source, but it wasp robable in time, as it wore out, this would be replaced with new equipment designed to eliminate noise.

Mayor Morgan stated he had been informed that condensers placed on telegraph instruments had been removed for the sake of improvement in telegraph sending and receiving.

Rotary District Governor on Visit Here Wednesday

Nelson Rotary club members will extend a welcoming hand to their district governor, Fred Smith of Tacoma, at a special meeting Wednesday evening. Their regular meeting Monday afternoon was postponed on this account.

TRAIL SOCIAL

By MRS. GLENN QUAYLE

TRAIL, B.C., Oct. 4— A lovely wedding was solemnized Monday morning, October 4, at First Presbyterian church when Cathie, elder daughter of Mrs. Angus McLeod and the late Mr. McLeod of this city was married by Rev. Frederic G. StDenis to Alexander Birnie Ross, of Trail, son of the late Mr. and Mrs. Ross of Scotland. The bride's sister, Mrs. John Shaw was matron of honor and Miss Jessie Anderson was bridesmaid. Charles Strachan and John Shaw were groomsmen. Organ music was played by Bert Bruce and the senior choir was in attendance. During the ceremony and the signing of the register, the choir rendered, "O Perfect Love" and "The Voice That Breathed O'er Eden". William McLeod and Frank Strachan were ushers. Beautifully tinted dahlias decorated the church and the guest pews were marked by gladioli with sprigs of white and purple heather. Given in marriage by John McDonald of Nelson, the bride was ultra smart in a princess gown of white satin. The bodice, which was tailored, had leg o' mutton sleeves with inserts of lace, the fulness tapering to wrist cuffs which formed lily petals. The high collar was unornamented except for the self material buttons which trimmed the front of the dress from high neckline to the hem. Form fitting to the hips, the skirt gained fulness to a graceful hemline which touched the floor. The short train veil was worn Juliet fashion, and was of chantilly lace. Accessories were white and a lovely bouquet of Tallisman roses with streamers of white satin ribbon entwined with tiny white rosebuds was carried. Mrs. Shaw, as matron of honor wore a smart gown of dusty rose silk moire. This was also strictly tailored with a slashed back and high collar. Short puffed sleeves added an artistic touch to the tailored lines and the hip bustle was distinctly new. A picture hat, lace mittens, satin slippers and hosiery in matching tone completed the lovely ensemble. Miss Anderson's gown was identical, as were the accessories, except for the shade which was aqua blue. Both attendants carried bouquets of bronze chrysanthemums. A reception was held later at the home of the bride where Mrs. McLeod, assisting in receiving, was attired in a modish gown of black velvet with white satin trim. She wore a black velvet Gainsborough hat and a shoulder corsage of rapture roses. The reception room, where about 70 guests were received, was decorated for the occasion with a profusion of chrysanthemums and dahlias. In the drawing room pink and white was the color scheme adopted, carnations in these two colors, as well as in variegated shades, being artistically arranged. The bride's table was centred by a three-tiered cake, ornately decorated, and flanked on either side by pink candles in cut glass holders. J. R. Anderson proposed the toast to the bridal couple to which the groom responded. Later, Mr. and Mrs. Ross left on a wedding trip to Spokane and will return in about 10 days to take up residence on Nelson avenue. For travelling the bride wore a smart tailored suit with top coat of matching brown and sand tweed. Hat, shoes and gloves were brown and the shoulder corsage was of Ophelia roses. During the day the groom received a telegram from relatives in Scotland extending their felicitations.

Mrs. Ralph Crawford returns this week from Medicine Hat, Alta., where she has been spending a vacation with relatives.

Mr. and Mrs. Charles Hoefer, Victoria street, have as their guests, Mr. Hoefer's brother-in-law and sister, Mr and Mrs. J. R. Widmer of Portland, former residents of Trail. Also visiting in Trail is Mrs. Helen Hoefer of Spokane.

Miss Eleanor Coleman of Vallican has been the guest of Mr. and Mrs. C. G. Harrison, East Trail.

R. Toffolo was a Sunday visitor to Nelson.

Mr. and Mrs. William F. Doubt, Second avenue, have had as their guest during the past two weeks, Mrs. Doubt's sister, Mrs. L. H. McDougall. Mrs. McDougall has returned to her home at Vancouver.

Frank Scott, Mr. and Mrs. O. H. Nelson, Mrs. Robert Cousins, Mr. and Mrs. Joe McMillan, Mr. and Mrs. F. Peters, Dr. and Mrs. T. J. Muir, Mrs. George Platt, J. L. Webster, Mr. and Mrs. Alex R. Buchan, Mr. and Mrs. John C. Alexander, Dr. R. W Williamson, visitors to Spokane during the week-end, have returned to Trail. While away the gentlemen of the party made a trip to Coulee dam.

Mr. and Mrs. J. Calligan, Columbia Gardens, celebrating their twenty-fifth wedding anniversary, were guests at a surprise party at their home Friday evening when friends from Trail, Fruitvale and Columbia Gardens gathered to spend a social evening. Many lovely gifts were presented to the wedding couple, and a delightful evening was spent in game and dancing. Delicious refreshments were served. Noted among the guests were Mr. and Mrs. William Gold, Mr. and Mrs. A. King, Mr. and Mrs. F. G. Smith, Miss Josephine McLaughlin, Miss A. Langridge, Miss M. Yunker, Mrs. S. McIsaac, Mrs. William Bagg, Miss "Toots" McLaughlin, Miss M. Koehn, Miss M. Calligan, Arthur Bagg, Pat King, J. Lang, Gordon Stewart, J. Benton, G. M. Stides, William Bagg, Harry Drake, B. Wilson, Paul Wolfe, J. McIntosh, R. Boyle, J. Yunker, T. Calligan and P. Stott.

C. Lendrum was elected president of the "125" club when the first meeting of the season was held in the palm room of the Crown Point hotel. Other officers who will serve during the coming term are Verne Davidson, vice-president; B. King, secretary-treasurer. An entertainment committee will be selected at an early date. There were 25 members present.

Tom Pople has returned to Trail from a 10-day holiday at Kaslo.

Miss Effie Donaldson, who during the past week has been the guest of her sister, Miss Dorothy Donaldson, returned Monday to her home at Grand Forks.

Mr. and Mrs. Alex Kerr have returned from Spokane.

Mr. and Mrs. C. Williamson, visitors from Trail to Spokane during the week-end have returned to their home.

Guide for Travellers

NELSON, B.C., HOTELS

Hume Hotel.. Nelson, B. C.

GEORGE BENWELL, Proprietor.

SAMPLE ROOMS : EXCELLENT DINING ROOM

European Plan, $1.50 up

HUME—J. W. Smith, T. Nute, jr., Mr. and Mrs. T. Nute, C. E. Hopper, J. E. Lane, Victoria; Mr. and Mrs. T. H. Fernan, Mr and Mrs. D. Smith, H. C. Brown, Mr. and Mrs. A. E. Sinclair, F. Hargrave, Vancouver; R. L. Shannon, Regina; G. Giroux, Montreal; Mr. and Mrs. F. K. Jones, Spokane; W. J. Coo, E. Pugh, Calgary; H. R. Board, G. McInnes, Howser; Mr. and Mrs. B. C. Ellis, Kellogg, Ida.; J. Kerrigan, Cranbrook; Mrs. J. M. Kirk, Mirror Lake; Mr. and Mrs. Strachan.

THE SAVOY HOTEL

"Where the Guest is King"

MODERN SAMPLE ROOMS

Licensed Premises

124 Baker St. W. K. Clark, Prop. Nelson, B. C.

NEW GRAND HOTEL

P. and L. KAPAK, Proprietors

Commercial, Tourist and Family Trade Solicited

ROOMS $1.00 AND UP

Free Parking NELSON, B.C. Phone 234

Occidental Hotel

705 Vernon St. Phone 897

H. WASSICK, Prop.

SPECIAL MONTHLY RATES

Good Comfortable Rooms

Licensed Premises

Madden Hotel

A Welcome Awaits You

JAS. E. MADDEN, Prop.

Completely Remodelled.

Hot and Cold Water.

In the HEART of the City

VANCOUVER, B. C., HOTELS

"YOUR VANCOUVER HOME" Newly Renovated Throughout

Dufferin Hotel Phones • Elevator

900 Seymour St. Vancouver, B.C. A. PATERSON, late of Coleman, Alta., Proprietor

TRANSPORTATION – Passenger and Freight

CRESTON Freight Truck

3 ROUND TRIPS WEEKLY

LEAVE NELSON, MONDAY, WEDNESDAY AND FRIDAY

LEAVE CRESTON, TUESDAY, THURSDAY AND SATURDAY

PHONE 342 NELSON or 16 CRESTON

ASK THE RED TRUCK FOR SERVICE

GLEN'S TRANSFER

P. O. Box 539 Nelson, B. C.

Reduced Fares

FOR

Thanksgiving Day---Oct. 11th

between all stations in Canada

SINGLE FARE AND ONE-QUARTER for ROUND TRIP

Minimum Fare 25c

ON SALE: 12 noon Friday, Oct. 8th

(Where no train service Friday, p.m., tickets sold for Friday, a.m. trains)

until 2 p.m. Mon., Oct. 11

Returning: Leave destination up to 12 midnight, Tuesday, Oct. 12th.

Full information from any Agent W. 37-521

CANADIAN PACIFIC

GREAT NORTHERN RAILWAY

Low Roundtrip Fares

Over

Thanksgiving

Between all Great Northern stations in British Columbia and also to Victoria, B.C.

on sale

Oct. 8, 9, 10 and 11

Final return limit Oct. 12, 1937

Get fares and details from

E. G. Westby, C.F. & P.A.

321 Baker St., Phone 57

Nelson, B.C.

GREAT NORTHERN Railway

"My earnings aren't large, and I always thought I couldn't afford life insurance. But when I found I could buy protection for my family and an income for myself through this North American Life Preferred Policy at such low cost, it seemed the only thing to do. And look what it gives me. $50 a month to my family for 10 years if anything should happen to me. *And* a regular income for life for myself beginning at age 65. Besides, I get annual dividends on this plan."

If you're fit physically and can afford *25 cents a day you too can enjoy the benefits of this generous Life Assurance Plan.

*Example at 30 years of age.

NORTH AMERICAN LIFE

Solid as the Continent

R. E. CRERAR, C.L.U.
DISTRICT MANAGER
NELSON, B. C.

ALL PROFITS FOR POLICYHOLDERS

THE BAY NELSON B.C.

Tuesday - Wednesday - Thursday - Specials in

Men's and Boys' Wear

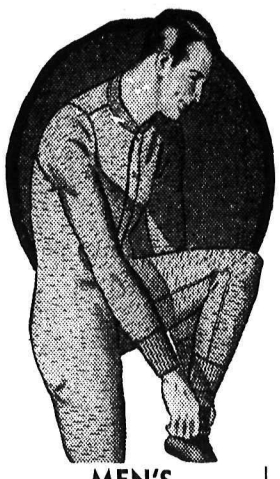

MEN'S PYJAMAS

Roomily cut pyjamas, made from good quality English flannelette. New stripes. Sizes 36 to 44 . $1.95

PENMAN'S

Shirts and Drawers

Men's warm underwear that fits and wears good. Merino color in flat knit shirts and drawers. Sizes 34 to 42. Each $1.00

MEN'S COMBINATIONS

Medium weight combs for the man who works indoors, or for the outdoor man who likes medium weight. Button and buttonless styles. Sizes 36 to 44. Each $1.19

BOYS' TWEED LONGS

Boys' wool tweed longs in grey and brown checks with belt loops and cuff bottoms. Sizes 6 to 18 years $1.95

BOYS' COMBINATIONS

Medium weight combs, brushed in a fine mixture of cotton and wool. Knee and ankle length. Sizes 24 to 34 ..... $1.00

BOYS' GOLF HOSE

Knit from durable woollen yarns, medium weight. Grey, brown and blue heather mixture with fancy turn down cuffs. Sizes 7 to 10. ..... 39c

New Knitting Books

We have now a complete line of the new fall knitting books, for men, women, misses and children.

Men's and Ladies' wear—Minerva	50¢
Men's and Ladies' wear—Beehive	25¢
Men's and Ladies' wear—Monarch	25¢
Growing Girls' and Boys'—Monarch	25¢
Babys' Wear—Monarch	25¢
Children's and Ladies' Wear—Corticelli	35¢
Novelty Gift Suggestions—Beehive	35¢

ALL WOOL KNEE LENGTH SOCKS

Now is the time for warm cosy hose. Fine all wool knee length hose with plain or fancy cuffs. Sizes 6 to 8 in greys, tans and navy. Pair 59c

"SILKISOFT"

Rubber Bridge Cloths

Soft, silky rubber that is excellent for wear and so easy to play on. Gay colors of red, green and blue—trimmed with contrasting motifs. Regular 79c each. Each 29c

Children's Cotton HOSE

Now that the colder days are here the children will need a long stocking. One and one rib in fine hard wearing cotton with reinforcements at the wearing points. Sizes 6 to 9. Pair 25c

Main Floor H B C

Fashion News—Bargain News—

You'll buy two at this price. All-wool dresses that will look well for street or sports wear. Smartly trimmed with novelty clips and buttons. Clever two-piece styles in warm fall shades. Each $4.95

Sport JACKETS

Top that odd skirt and blouse with one of these clever little all-wool jackets. Neatly tailored with notch lapels and pleated backs. In brown, black, navy and red. Sizes 14 to 18. ..... $3.95

HERE THEY ARE LADIES' "SLEEPMORE" PYJAMAS

Here is the garment you have been reading about. Long sleeved two-piece style with high neckline. In floral and striped patterns, neatly trimmed. Sizes small, medium and large. Pair $2.25

Second Floor H B C

Tuscany Lace Cloths

Beautiful handwork—made in China. These lovely cloths are not procurable now because of war conditions. Take advantage of these low prices. Limited stock only.

Size 60 x 90. Each $6.95

Face Towel Special

4 dozen only Pastel Towels. Absorbent quality in 4 shades. Sizes 19x38. Each 19c

Chenille Table Cloths

These rich cloths are in a big demand at present. Protects your table and beautifies the room.

Sizes 56x56. Each ..... $1.95 Size 54x76. Each $2.95

Table Runners—Each ..... 49¢

VALUE IN COCOA DOOR MATS

Large, well made mats at a low price. Each $1.25

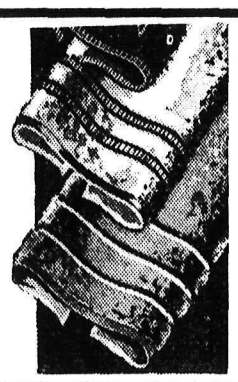

VACUUM BOTTLES

Chromium top bottles in 1 pint size. Will keep liquids hot for 24 hours. Each 37c

H B C Grocery Bargains

ON SALE TODAY, WEDNESDAY AND THURSDAY

FREE CITY DELIVERY — 193 PHONES 194

RAISINS—Seedless, Australian: 2 lbs.	25¢	SPICED BEEF—Swift's sliced: Per lb.	23¢
DATES—Pitted. Fresh stock: 2 lbs.	25¢	SAUSAGES—York ready cooked: Per tin	22¢
SALT—Plain or Iodized: 2-lb. cartons, 2 for	15¢	SOUP MIX— 3 lbs.	25¢
COFFEE—Fresh roasted. Ground to order: Lb.	23¢	SODA BISCUITS—Snowflake. Large carton: Each	22¢
BOLOGNA—Sliced: Per lb.	18¢	RYE KRISP—Large cartons: Each	49¢
HONEY—Linden Prize: 2-lb. tins	33¢	SUGAR—Brown: 3 lbs.	22¢

4 cakes Palmolive Soap and 1 Tube of Colgates Toothpaste, Shaving Cream or Tooth Powder— The 5 for ..... 23¢

2 Cartons Princess soap flakes. Regular size. 1 large cake Bath Soap— The 3 for ..... 33¢

High as Your Hat Neat as Your Gloves

$3.95

SHOES FOR WOMEN

Chic—Charming and Complimentary, our new Fall styles in these popular shoes with their clever, youthful lines, combine the utmost in foot comfort, workmanship and leather as well as the season's smartest foot fashions. A few of the styles are listed below.

Black suede, high riding step in pump. Patent trimmed and ribbon laced.

Black suede, high top sandal. Cut out vamp.

Black, high cut suede tie. Nickle porthole eyelets.

Brown suede high gore, brown patent trim.

Black Kid Ties and Brown Kid Ties.

Hudson's Bay Company.

INCORPORATED 2ND MAY 1670.

Chief Surprise Element to Chinese Was Ferocity of Japanese Attacks on Civilians, Says General Chiang

By MICHEL BREAL
(Copyright, 1937, by The Havas News Agency).

NANKING, Oct. 4 (CP-Havas).—China locks to the peacful powers for "rapid application of economic sanctions against Japan," General Chiang Kai-Shek, "strong man" of the republic, told the Havas correspondent here today.

Madame Chiang amplified her husband's remark with an expression of hope for "application not only of the terms but of the spirit of the League of Nations covenant," adding: "sanctions which permitted subterfuges would not be sanctions."

Due to the fact that daily bombings of the capital have forced him to change his residence continually and keep it always secret, the general received the Havas correspondent in a private home.

Chiang greeted his interviewer in silence and sat in characteristic pose, holding himself straight and rigid, with his hands resting symmetrically on his knees.

By his side was his closest collaborator, Madame Chiang Kai-Shek, who knowing English perfectly acted as interpreter and from time to time added her own reflections.

To first question: "Had the development of hostilities revealed any unexpected elements?" Chiang replied:

"The events correspond as a whole to our expectations, and make the reasons why China did not wish war clear enough. However, a factor exceeding our suppositions was the ferocity of the methods employed by the enemy, in contempt of all the laws of war and every regard for the elements of humanity.

"Another factor—unforeseen, perhaps, by the Japanese—is the stubbornness of Chinese resistance, on which henceforth the issue of the conflict will hang."

Try KELLOGG'S ASTHMA RELIEF

Thousands have found quick and easy relief from Asthma, Hay Fever and Bronchial troubles in the use of Kellogg's Asthma Relief. You can relieve your suffering . . . enjoy life more . . . with the relief this famous herbal preparation affords. Kellogg's Asthma Relief has been used by sufferers for over 60 years. You simply inhale the fumes.

Your nearest drug store has it.
$1.00 a tin, trial size 25c
Also obtainable in cigarette form.
Northrop & Lyman Co. Limited
Toronto
Ontario
Kos

Buy Your Fuel Now

Mercury Lump $10.50
Mercury Nut ..... $ 9.00
Drumheller's Best

LETHBRIDGE LUMP $10.50
Mohawk Steam Coal,
Wet wash $8.00

Dry wood in all lengths.

PHONE 701

Fairview Fuel Supply & Teaming Co.

NEW EQUIPMENT FOR ROAD OILING ARRIVES

New road oiling tank and equipment purchased by the City of Nelson from Burnaby has arrived in the city, and on Monday was being unloaded at the gas works, C. P. R. flats.

The equipment, to be mounted on a truck chassis, consists of a tank and spraying machinery.

111th BATTERY NELSON

Royal Canadian Artillery

Supplementary Order by Major A. E. Dalgas, M.C., Commanding. Monday, Oct. 4, 1937

PART I

Paragraph 1, Extract from District Order No. 254, Par. (b)—Artillery (mobile) at Nelson, B.C. and Rossland, B.C., for a period of 10 weeks commencing October 4, 1937. Instructor—Lieut. J. T. Woolsey. Assistant instructor—L-Sergeant J. B. McAllister (V.66-3-3-4) (HQ.754-151-2-S).

Paragraph 2, Details for the Provisional School—The following officers and O.R.'s will attend the school—Captain A. W. Parker, Sec. Lieutenant J. B. Curran, Sec. Lieutenant G. C. Wallach, Sergeant F. Castle, Sergeant W. W. Fisher, Sergeant R. I. Wood, Sergeant J. Dawson, L-Sergeant A. R. Johnson, Bombardier R. R. Robenson, Bombardier A. D. Oliver, L-Bombardiers A. L. Kitto, W. Woolls, W. Horswill, C. Boyt, C. Fordyce, and Gunners W. T. Coleman, F. J. Tough, F. Cameron.

Paragraph 3, Dress—Full uniform.

Paragraph 4, Commencement — The weekly parade night, Tuesday, October 5. Introduction.

J. B. CURRAN, Sec. Lieutenant,
For O. C. Battery.

Mrs. Salisbury, Salmo, Passes

Mrs. W. R. Salisbury of Salmo, died at her home Monday afternoon at the age of 63. She is survived by her husband and two daughters.

Burial will take place in Nelson. Funeral arrangements are being made by Somers Funeral Home.

Among native Englishwomen, 46 per cent take sizes 4 and 5 in shoes, 24 per cent sizes above that, 20 per cent take size 3 and 10 per cent sizes below that.

Militia Men to Receive Course Rossland, Nelson

A provisional school for instruction and qualification for officers and men of the 109th. field battery, Trail-Rossland, and the 111th. field battery, Nelson, Royal Canadian Artillery, has been announced by Col. D. Philpot, Cranbrook.

Last night Lieut. J. T. Woolsey and Lance Sergeant J. B. McAllister from headquarters at Esquimalt arrived in Nelson to meet Major A. E. Dalgas, M.C., officer commanding the 111th. to make arrangements for the course which commences this evening. The course will be for a period of six weeks and instructors will be at Rossland on Monday, Tuesday and Wednesday and at Nelson on Thursday, Friday and Sunday mornings.

ODDITIES:
SWALLOWS TACKS; LIVE HAT BURNS; NO, HE WASN'T THERE

PETERSBURG, Ind., Oct. 4 (AP)—Alfred D. Thompson gulped when a friend gave him a hearty slap on the back—and swallowed a mouthful of tacks. Physicians said he would recover. Thompson was using the tacks in his work at a factory.

CINCINNATI, Oct. 4 (AP) — Polly, the zoo's prize ostrich, was her own fire department when a visitor carlessly tossed a burning cigaret upon her back.

She went into an anguished version of the Highland Fling. Before keepers could reach her with a fire extinguisher, however, Polly, stepping high in pain, reached around with her long neck and plucked out the burning tail feathers with her bill.

DENVER, Oct. 4 (AP) — "Mr. John L. Lewis, paging Mr. John L. Lewis," sang out a hotel bell boy. But Mr. Lewis wasn't there. The hotel was headquarters for an American Federation of Labor convention.

DUKE OF KENT AT PRIVY COUNCIL MEET

LONDON, Oct. 4 (CP-Havas). — King George held a meeting of the privy council Saturday night at Balmoral castle. Among those present were the Duke of Kent and Earl de la Warr, lord privy seal.

SIR WILLIAM YOUNGER ESTATE NEAR $3,000,000

LONDON, Oct. 4 (CP) — Sir William Younger, veteran parliamentarian who died July 28, left an estate of about $2,900,730.

Burns Fatal for H. Axelson, C. P. R. Section Foreman

H. Axelson, section foreman of Russell, about 10 miles east of Nelson, who was burned severely Sunday morning, presumably by an exploding oil lamp in his house, died of his burns shortly after noon hour Monday in Kootenay Lake General hospital.

Axelson had visited his wife and family on Nelson avenue, Fairview, Saturday and after returning to his shack at Russell on the C.P.R. near Procter, had evidently lighted a lamp to go to bed and forgotten to extinguish it when he went to sleep. He dashed from the house, clad only in his burning underwear.

He was picked up a few minutes later by a passing freight train and rushed to the hospital.

Funeral arrangements will be announced later.

New Retort Being Built, Gas Works

Construction of a new retort, replacing the retort damaged by constant use, is under way at the city gas works. A good deal of the brick work has been completed.

The new retort, rated at 45,000 cubic feet per day, will produce 50 per cent more gas than the one it replaces.

Meanwhile the retort now in use, rated at 35,000 cubic feet, is being pressed and is turning out 41,000 feet.

To Incorporate Bishop Nelson

Notice is given in the current issue of the B.C. Gazette that an application will be made to the next session of the British Columbia legislative assembly "for an act to incorporate the Roman Catholic Bishop of Nelson as a corporation sole, and giving to the said corporation inter alia the following powers:

(1) "To acquire and hold real and personal estate of every nature and kind whatsoever for the purposes of the said corporation, and to sell, exchange, mortgage, lease, or otherwise dispose of the same, and to exercise, possess, and enjoy all customary or incidental rights, powers, and privileges usually given to such corporations.;

(2) To take by grant, will or other conveyance, assignment, or deed of gift real or personal estate of any kind whatsoever;

(3) To vest in said corporation all real and personal property situated within the territorial boundaries of the Roman Catholic Diocese of Nelson, a diocese recently created according to the usages and rights of the Roman Catholic church, and being formerly a part of the Roman Catholic Archdiocese of Vancouver, at present vested or standing in the name of the corporation known as the Roman Catholic Archbishop of Vancouver.

(4) "To administer the affairs of the said corporation in the event of vacancy happening in the office of the Roman Catholic Bishop of Nelson."

GEORGE WIEB, A RENATA PIONEER, DIES IN NELSON

George Wieb, old timer of Renata, died Monday afternoon in Kootenay Lake General hospital at the age of 64.

Funeral arrangements will be announced later.

Mrs. Weir President of Windermere Little Theatre Group Again

WINDERMERE, B. C. — Officers elected at the first meeting of the Windermere district Little Theatre Group are: president, Mrs. T. N. Weir, reelected; vice president, Mrs. Peatfield; secretary, Mr. Melvin; directors, Mrs. Clerihue, Mrs. Peatfield and R. McCormick. Fees for inactive members were fixed at two dollers a season and for active members at one dollar and fifty cents.

T. F. R. Favors Crop Surplus Control; Special Session?

GRAND FORKS, N.D., Oct. 4 (AP).—In an address strongly hinting at a special session of the United States congress, President Roosevelt asserted today:

"I feel certain that a majority in both houses of the congress will heed the wish of the farmers of the nation in enacting crop surplus control legislation. And it is my thought that legislation toward that end ought to be passed at the earliest possible moment."

Then, evidencing he might be thinking of a special session, he continued:

"Haste seems to be important from every angle."

Want Ads Get Results

British Labor Demands Sanctions Against Japan, Methods 'Barbaric'

By GEORGE HAMBLETON
(Canadian Press Staff Writer)

BOURNEMOUTH, Hampshire, Oct. 4 (CP cable) — Labor's first act today was to demand swift action against Japan.

Without a dissenting voice or debate, the Labor conference adopted an emergency resolution moved by Clement Atlee, M.P., parliamentary leader, calling on the British government forthwith to prohibit British citizens from selling war material or lending money to Japan and to cooperate with other nations "in imposing measures of economic and financial pressure designed to bring Japanese aggression to an end."

The resolution called on the British government to furnish medical supplies and other forms of humanitarian assistance to the Chinese people and urged all British citizens to express detestation of Japanese barbarism by refusing to buy Japanese goods.

"BARBARISM"

The resolution viewed with horror the massacre of helpless Chinese people. It declared continued acquiescence of other powers "in this barbaric method of warfare, fraught with grave dangers for the security of their own peoples and the future of civilization, should no longer be tolerated." It emphatically condemned deliberate and unprovoked acts of war by Japan against China over many years.

"We condemn the Japanese militarist," Attlee declared. "We are drawing up no indictment against the whole Japanese people, who are being sacrificed to capitalist, imperialist action."

Japan was in a vulnerable economic position, Attlee added, and it was believevd the proposed action would be effective.

A composite resolution on Spain demanded the government abandon the non-intervention agreement and to restore to the Spanish government the right to purchase arms.

Earlier, in opening the conference, Hugh Dalton had declared "the government must be swept from office; the whole spirit and direction of our foreign policy must be changed."

CANADIAN U. S. WIRE FLASHES

FOR B.C. TRADES UNION LAW

VICTORIA, Oct. 4 (CP) — A British Columbia-wide convention of labor to campaign for a new provincial trades union bill has been called by the Victoria and District Trades and Labor council.

ATTACK CATHOLIC ATTITUDE IN SPAIN

NEW YORK, Oct. 4 (CP)—Charging the recent pastoral letter of the Roman Catholic heirarchy in Spain showed its "open hostility" toward the principles of popular government, freedom of worship, and the separation of church and state. 150 Protestant clergy-men, educationalists and laymen made public here today an open letter in reply.

SUPREME COURT DEFERS ANTI-BLACK MOTION

WASHINGTON, Oct. 4 (AP) — The United States supreme court deferred action today on a motion by Albert Levitt designed to compel Associate Justice Hugo L. Black to show cause why he should be permitted to sit on the tribunal.

FAILURE TO FILE MINE PLANS BLAMED

NANAIMO, B. C. — Failure to file with the British Columbia department of mines an accurate mine plan of the old No. 1 mine adjoining the Beban workings was blamed officially today for flooding of the Beban mine and consequent death of three men.

What they're saying about MILLBANKS

NOW WITH Cork TIPS

"As Champion, you smoke Millbanks, of course?"

"Naturally—one must keep top form in everything!"

MILLBANK The Quality CIGARETTE

VETERANS PREFER PLAIN FOOD EXPERT'S SURVEY SHOWS

May Prove Serious . . .

Use "Safety First" Rule When Athlete Is Hurt in a Game

By LOGAN CLENDENING, M.D

When an injury occurs to a player during a game, the first question that arises is whether he can continue play at all, then whether he can continue play without treatment or first aid.

It always is wise to be on the safe side, especially in football. The player warmed up to the game and keen to continue, or the spectators who know the injured one is a flash player, will tend to bias the trainer's judgment. Many a trainer, however, has rued the moment he let himself be swayed to such influences.

Small bruises may not disqualify, but any abrasion of the skin should be treated with iodine or other antiseptic, and covered by a sterile dressing before play is resumed.

No great hurry is necessary. Nothing will be lost by a calm appraisal of the situation. The player should be asked just how the injury was received, the location affected and how it feels. The player should lie still while the investigation takes place. Movement may be serious. The affected area should be carefully examined for any deformity, swelling or tenderness.

In high school especially, I believe any injury around a joint—ankle, knee, shoulder, elbow—should call for the removal of the player from the game. High school teams do not have very often the advantage of a medical attendant, and the tendency of the average trainer or coach is to ascribe any injury to "just a strain", or "just a wrench". The idea behind this is to toughen the young hopeful. That may be all right, but I'd like to be sure the "strain" or "wrench" wasn't a broken *bone or a dislocated cartilage* or a sprain.

HEAD INJURIES TREACHEROUS

Head injuries should be cause for taking the player out. The treacherous thing about them is that after a preliminary period of dizziness everything may seem quite clear for a while, only to reveal the effects of added strain later.

Ruptured muscles are far commoner than is supposed. One typical one is "tennis leg", which is a rupture of the calf muscles, or a tear of the large tendon going to the heel. *The history of such cases is* typical. At the time the player springs or attempts to spring, or suddenly turns the body with the legs held straight, he produces a sharp twist of the muscles. Tennis players feel a surprising sudden pain in the calf as though hit by a stone, and then fall to the ground. They can hardly be convinced that they were not hit by a stone. They think the fall ruptured the muscle, but the rupture was primary.

Adhesive plaster is the best means of treating ankle and knee sprains. It is not necessary to make a pretty job. The adhesive strips should be torn narrow, and many narrow ones used rather than a few broad ones. The skin should be shaved before application.

Appear Younger . . .

Old Age Merely a Bad Habit Is the Theme, New Book

By VIRGINIA LEE

I have been intending to write an article on a new book by Gelett Burgess, because I think what I tell you about it will help you as much as it did me.

The book is called "Look Eleven Years Younger". Its first chapter is entitled "Old Age Is a Habit".

In telling us "what the book is about", *Burgess says it probably* never would have been written if an old friend hadn't said of one of his successful books, it's "just Gelett *making circles with his finger*". He realized then that he had this little habit, and that it was definitely aging.

His book aims, then, to call our attention to our own little habits that show folk we're "getting on", and to laugh us out of them.

"The way one talks, walks, stands, sits, uses his hands, and all that," he writes, "has more to do with the appearance of age than the mere physical aspect of the face.

"There is a universal inclination," he says further, "as we grow older, to relapse into the automatism of uncontrolled actions. If you stop and think about it, you'll realize that three out of four persons do not know exactly what they are doing a large part of the time.

HARMFUL HABITS

"What I mean is that everyone has certain tendencies to mental and physical laxity, bodily distortion and waste of energy. The habitual indulgence of these habits is pretty sure to counteract any improvement in one's appearance which the ordinary rejuvenating treatments have temporarily effected."

I hope Mr Burgess will not mind if I also quote his summary of his first chapter. Here it is in part:

"If you wish to appear more youthful you have to work for it.

"The surrender to any form of *emotionalism makes you appear* older.

"If you are discouraged or unhappy or disillusioned, it is registered in your face and posture and behavior.

"Age isn't always written in lines on the face. It is expressed in negativity.

"Old age is a habit that can be corrected."

Steak and Roast Beef Are Favorites Chocolate Cake, Apple Pie Are Tops

NEW YORK, Oct. 4 (CP)—A feminine diet expert and adviser decided that she would ask the Legionnaires—or a few of them —who were here for their annual gathering from 34 states, what best they like to eat. The Herald-Tribune gives their replies.

The women's editor considers the answers discouraging for any woman who goes in for cooking "doodads". *"None of your fluffy wuffies,* sister, where can a guy get plain victuals in this here town?"

These men desire nothing more than to be steeped to the eyebrows in simple fare, the investigator decided. From Boy Scouts to octogenarians, this gathering hankers for plain but hearty food. Steak and roast beef are top favorites in the meat line. All like Irish potatoes, baked and mashed. "Plain fried," yell the middle westerners.

They like vegetables. The far west prefers them buttered, the middle west and south like theirs creamed; New Englanders say "any way," but squash, turnips and potatoes must *be mashed.*

A dessert "first" is apple pie, 10 inches across. They prefer it hot *with real country cream and those* from up Vermont way will like it cold for breakfast, plastered with butter.

About the steak. The warriors want it thick, broiled medium to raw. "No sauce, lady—just a little pepper, a good amount of salt, and about a pound of butter."

As to cake "make mine chocolate" is the cry. "Fudge frosting," add the southerners. New Englanders like a chocolate angel food, no frosting, but syrup logged, under a flow from the maple pitcher.

The majority of these men have had their food tastes influenced by army fare. At least four out of every five have never eaten "gold fish" (or call it "submarine turkey") since "over there." "Slum," the stew made of "sweepings" so they tell you, has ruined their delight in even mother-made varieties. "Corn willie" has numbed their eagerness for corned beef hash. *Stewed tomatoes and "fish eye"* tapioca pudding are thumbs down with some, because of overdoses. But, strange as it may seem, for these lads of 1917 ate barrels of beans, they still remember "buckshot" with a certain reverence.

Nelson Bride to Live at Trail

Mr. and Mrs. Albert Louis Fryling of Trail who were married Sept. 25, at the home of the bride's parents, Mr. and Mrs. H. J. Wilton, Nelson.—Photo by Vogue.

Serial Story . . .

Rustle of Silks

By MARIE BLIZARD

CHAPTER 46

Mari paused beside the table. Her eyes were fixed on the calla lillies, white calla lillies against dark red damask. She saw gold plate, silver and crystal. Her brows drew together.

Perhaps No. 345 — that was the silver brocade wth the peacock pattern — was too revolutionary. She must remember to have that shown at an earlier time than the one planned—

Her English butler, at her elbow, coughed worriedly.

"Is anything wrong, Madame?"

"No, oh no, it's all quite all right. May I see the seating arrangement please?"

She took the card from him, too tired to walk around the table, wishing that she were dining alone until the strain of the next two days was over. How could she be expected to care if Claire Tidd sat next to the Viscount Verlaine? But she had to care. She was only a small part of the mosiac that was her career. Claire Todd was an important part. And every concern *was Mari's. The people who wore* her clothes had to be considered last.

In between there were bankers, *manufacturers, buyers from America,* fashion directors and fashion dictators, representatives from the press, the "right" people — those from the social and theatrical worlds, the people who built up the legend of Maribarat. She belonged to them now. She was absorbed by them. Their help had grown bigger than the proportions of her first need of them. Maribarat was owned by the world she had made for herself.

It would never do to put Carla Mentone next to the Marquis. There were rumors that his Prince was interested in the actress, and it was best not to encourage any international complications. This dinner, at which as hostess she would be expected to sparkle as she becomes a new star, must be exactly right, smooth and pleasant.

Mari slipped the card with Carla's name out of her seating plan, substituted the name of Madame Rothchild in its place. There, Carla was neatly placed between Mark and Carl Fronde.

She handed the plan back to her butler as her maid appeared at the door of the dining room, a question in her eyes.

"The black chiffon," Mari anwered it.

Letitia Higgins came in the outer door as Mari was about to ascend the stairs. Letitia was breathless. "Oh, Madame . . . I'm sorry I had to come now after you've been working so hard all day but . . ."

Mari held out her hand for the papers her secretary proferred. "It's all right, Miss Higgins. Did I forget to sign them?"

Of course it was all right, she thought, signing her name. Didn't she belong to the pattern? What difference if a handful more of people intruded on her?

Lying back in the warm relaxation of her perfumed bath, she drank in the comfort, and thought —with reviving humor — that she *was in one place where no one* could get her.

She stretched her legs in the warm water, let her arms float on *the buoyancy of it.*

She thought with surprise: But I'm not physically tired. I have as much vitality as I had when I was 16. I'm healthy but —

She flung off her rubber cap, ran her fingers through her hair. It was a gesture to relieve the weariness of her mind,the cluttered room of thought housing a thousand details.

She tried to think of herself as her fingers through her hair. It was to receive tribute, in whose honor there was a world of acclaim. That

(Continued on Page Five)

Singer Enjoys Many Activities

GRACE MOORE

By LILLIAN CAMPBELL

Grace Moore, star of the Metropolitan opera screen and radio is living proof that a variety of interests and activities results in charm, personality and glamor.

Miss Moore can "point with pride" to six years of happy married life and a secure stance at the top rung of the musical ladder—a combination seldom achieved in modern life.

She takes an active part in running her three himes, goes in for athletics and traveling and is considered one of the best dressed women of the day. She is well-informed, witty and as feminine as possible.

Miss Moore was born in Jellicoe, Tenn., and received her early musical education at a school near Washington, D.C. As a school girl she sang in the choir of the Baptist church in her home town, taught Sunday school, and secretly dreamed of a musical career. Mary Garden was her idol and inspiration.

Finally, she ran away from school and went to New York. There she took what jobs she could get—singing in anything from a Greenwich Village cafe to the number three company of a touring musical comedy. She finally reached Broadway via small musical comedy roles becoming understudy for Julia Sanderson.

Just when her future looked bright she lost her voice completely, but after six months of silence she regained it. Then she went to Europe to study opera, but was brought back to New York to star in three editions of Irving Berlin's "Music Box Revue", Between seasons she went to Europe for further study, met Mary Garden and was offered an audition at the Metroplitan. After months of grueling study she was accepted and became a member of the Metropolitan Opera company.

Miss Moore has been decorated by three kings—Christian of Denmark, Gustav of Sweden, and Haakon of Norway. Her husband is Valentin Parera.

British Consols
"CELLO" TIPS
MATCH YOUR LIPS

ROYAL CITY
PEAS
ROYAL CITY
PEAS
Popular beyond all others because of their garden-fresh flavor. A summer-time treat the year 'round.

Leaf Miner Tunnels in Leaves

Like coal miners tunneling in the earth, leaf miners tunnel in between the thin layers of leaves. Their path can be easily seen, since they eat the main body of the leaf, leaving only the fine network of veins.

The accompanying Garden-Graph shows the leaf miner and the tunnel he has made in a leaf. This caterpillar is the larva of the Tineid moth, which is the smallest member of its family. It is covered with bright golden or silver scales. The miner attacks trees and shrubs, and even some of the garden flowers.

To control this pest spray several times, at intervals of four days, with a contact insecticide such as nicotine soap solution.

The leaf miner

Sonnysayings

Tommy had t' put on his woolies t'dav . . . I ain't!

Photos of Nude Co-Eds Raise 'Tea Cup' Storm

DETROIT, Oct. 4 (AP).—A candid *camera's role in higher education,* with photographs of co-eds in the nude, command public interest today.

Following newspaper accounts of photography as practiced to correct posture at Wayne university, civic comment developed.

Promises of inquiry were made by two city board of education members, one a woman and one a man.

As explained by Dr. Irvin W. Sander, health service director at Wayne university, the pictures are made with the subjects masking themselves to conceal identity. A nurse is present.

What follows is a study of the photograph, made against a chart, to determine incorrect bearing, and exercises for improving the posture.

Dr. Sander, expressing astonishment at publicity when "this procedure has been so long in use at leading universities," said "many hundreds" of students have been photogrphed at Wayne since the project was begun in February and —"only three' objected.

The *non-compulsory* service is available to men students as well, but it was the co-ed part of it which aroused comment.

GIRLS CHASERS IN MIAO TRIBE

KWEIYANG, Kweichow Province China, (CP).—Girls openly chase the boys in the Miao tribe in China. Living in the interior, the Miaos practice what amounts to trial marriage. Girls have perfect freedom in choosing their husbands and parents encourage love affairs.

When farm work is slack, whole villages gather to sing love songs and to dance. Young men play romantic tunes on reed organs while the girls, wearing silver jewelry and their most elaborate clothes, dance in a circle around them. As the atmosphere grows romantic the men run away and hide.

When a girl finds the man she is looking for, she ties him up in colored ropes and brings him back to the village green. Then the playing and dancing start all over, with the girls being chased this time.

Marriages are arranged after a trial marriage. The man's family sends a go-between to the girl's family who consent to the wedding only after repeated refusals.

STRING ORCHESTRA MEMBERS WOMEN

STOCKTON, Cal., has an orchestra of women, organized in 1936 and having 20 members. Virginia L. Short was the founder and is director, and it was under her baton that the orchestra gave three concerts in the past year.

The "Sinfonetta", as it is called, does not infringe upon the territory of the Stockton Symphony orchestra, as it is at resent composed only of string composed only of string players. Gradual addition of brass and wind instruments is planned, but the chamber orchestra size will be maintained. There are two sets of mother and daughter playing in this group of musicians.

Miss Short has studied conducting at the Mozarteum academy at Salzburg, Austria.

Success . . .

Nurse Uses Child Psychology on Her Grown Up Patients

By GARRY C. MYERS, PH. D.

"I read your articles on children and enjoy them. I am a nurse in a mental and nervous hospital, and I use many of your suggestions on patients at frequent times and I get very good results. I have found a certain type of patients who act *more or less like children,* stubborn, sulky children; and such a patient can keep a number of others upset when they get on the nurse's nerves and the nurse loses her patience trying to keep the ward running smoothly with a mischief maker keeping things stirred up. Such a patient gets a lot of amusement causing contention.

"I've seen mothers become just as much upset over the *antics or tantrums* of a child. So only tact, patience and an attitude that what they do has no impression on you can turn their minds in another channel. In a most off-hand manner I often outwit such a patient and give him some slight task to do, or ask a favor of him or put a trust on him ,and praise him for how good he is doing so and so. A little *work on one patient like that can* often lighten the nervous strain of the number of patients in one ward. And I myself am benefited because I have less of a mental fatigue where patients are more quiet."

CHILDISH TRAITS REVEALED

In my classes at the university I always have had some nurses. Repeatedly they have volunteered the information that adult patients reveal childish traits and that children when ill grow more infantile. Also personnel directors in stores *make similar observations.* They say that they, like parents, must be on guard against their own human frailties and the readiness of others to play upon these frailties.

Now and then a business woman, nurse or teacher will tell of being *lorded over by a boss,* and is able to see that we parents are inclined to lord it over our children, that, moreover, authority and responsibility tend to bring out the dominating traits in all of us. Recognizing these human frailties, we can watch ourselves so as to hold them in check, and feel more charitable toward others who lord it over us. It's just the way the animal acts.

MEN WAKING UP TO NEW SALADS

NEW YORK (CP).—The women's Tribune says some 8000 individual editor of the New York Herald-growers of calavos, grapefruit, limes tive sale of their products to feat-and lettuce are holding a cooperature combination of these orchard-garden items in a summer salad. "This is the first time to our knowledge," she says, "that any sizeable group of men ever got together on a salad deal."

Up to now men have shown a remarkable lack of interest in salad *fixings, leaving such promotion to* feminine enthusiasts. "It does the heart good to know the men are coming to see eye to eye with us on *the importance of the greenery* course," she adds.

Inspect peaches carefully. Any that are overripe or very soft will spoil quickly and should be used at once.

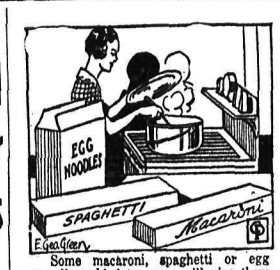

Some macaroni, spaghetti or egg noodles added to soups will give them body and add to their food value.

POEMS THAT LIVE

SCYTHE SONG

Mowers, weary and brown, and blithe,
What is the word methinks ye know
Endless over—word that the Scythe
Sings to the blades of the grass below?
Scythes that swing in the grass and clover,
Something, still, they say as they pass;
What is the word that, over and over,
Sings the Scythe to the flowers and grass?

Hush, ah hush, the Scythes are saying,
Hush, and heed not, and fall asleep;
Hush, they say to the grasses swaying,
Hush, they sing to the clover deep!
Hush—'tis the lullaby Time is singing—
Hush, and heed not, for all things pass,
Hush, ah hush and the Scythes are swinging
Over the clover, over the grass!

—Andrew Lang.

ONE MINUTE PULPIT

How are the mighty fallen in the midst of the battle.—II Samuel 1:25.

Too Few Births, Not Enough Men, Vienna's Problem

By A. D. STEFFERUD
(Associated Press Foreign Staff)

VIENNA, Oct. 3 (AP). — More than 65,000 Viennese women are looking for husbands. They can't find them.

It is no joke. It is another way of putting Austria's most serious problem: What to do about too few births and too many women.

There are in Vienna 846,422 males, of whom 446,312 are of marriagable age, and 1,027,708 females, of whom 512,000 are of marriage age, only 11,000 living babies are produced each year — probably the world's lowest birth rate.

The problem is many-sided, especially since the balance between the sexes swings in favor of boys up to the age of 14—there are 136,744 boys and 134,781 girls in Vienna, because of the preponderance of male births. But the low birth rate and the abnormal proportion of adults to youths, with the larger death rate of males, result in the great male deficit in the later years.

The Austrian average is 108 females to 100 males, but in cities the figures are more pronounced.

The reasons are more men than women emigrate and city life causes a higher mortality among men than women.

Dr. A. Baumgarten, Viennese doctor finds an important cause in the declining birth rate. In 1910, he finds, there were 17 births to 100 women, 13 in 1923 and only eight in 1934.

Dr. Maumgarten's solution, and that of several other experts whose findings are the subject of almost daily newspaper articles in Vienna is that the government, through loans, subsidies, work creation, and so on, must make it possible for more people to marry and have children.

Minerals Needed . . .

Beautiful, Healthy Teeth Require Certain Foods as Well as Cleaning

By GLADYS GLAD

What with all our toothbrush, toothpaste and mouthwash advertisers proclaiming the benefits of their wares, it no longer is any secret that dark, decaying teeth detract greatly from a womens loveliness. And defective teeth can't easily be hidden, either, for the minute a woman smiles at all widely, she immediately reveals her teeth in all their glory or in all their ugliness.

The majority of women, of course, know that tooth decay can result from the fermentation of tiny particles of food left in contract with the teeth. Most of them know, too, that frequent tooth brushings are essential to keep the teeth clean, healthy and sparkling. But dentists now claim that it is impossible to *check tooth decay through mouth* hygiene alone.

Recent tests indicate that the saliva in the mouth exerts great control over the condition of the teeth, and the composition of that saliva depends greatly upon the daily diet. When the diet is poor in minerals, the saliva is also deficient. And in order to make up this deficiency, the saliva attacks the enamel of the teeth. Once the enamel is thus roughened, bacteria collects and dental decay begins.

In order to prevent the saliva from attacking the enamel of the teeth, it is necessary that the daily diet be sufficiently rich in minerals. Orange and lemon juices are excellent for helping to prevent tooth decay and gum disorders, and the protective foods—milk, green vegetables, leafy salads and fruits, especially—should be liberally consumed, for such foods help to supply *the minerals necessary for* healthy, beautiful teeth.

GUMS NEED CARE

A daily massaging of the gums is particularly essential for us modern women, because of the large percentage of concentrated foods that our diet contains. We eat so many soft foods that we do not provide our teeth and gums with sufficient exercise, and consequently they become soft, pale and unhealthy.

Also, make it a practice to include in your daily diet some foods energy fibrous foods that require thorough chewing. Crusty foods such as crisp toast, rusks hard rolls, celery, radishes, fibrous vegetables and apples are particularly effective in providing the teeth and gums with the exercise so essential to their health.

LANA TURNER
Has white, sparkling teeth

SNAP
SNAP
Cleans Dirty Hands

Healthful . . .

hints for housewives

By MRS. MARY MORTON

Menu Hint

Cube Steaks — Creamed Onions
Boiled Potatoes
Meat Gravy — Pickles
Bran Gingerbread
Tea or Coffee

There is a commercial prepared bran which may be used in this gingerbread, which is a very healthful *dessert, if you are in normal* health.

Today's Recipes

Bran Gingerbread — *One third* cup fat, one-third cup sugar, two eggs, three-fourths cup molasses, three-fourths cup boiling water, *three-fourths cup bran, two cups* flour, one teaspoon baking powder, one-half teaspoon salt, one teaspoon soda, one teaspoon ginger, two teaspoons cinnamon. Cream fat and sugar, add eggs and beat with rotary beater until creamy. Add molasses and mix well. Pour boiling water over bran and add to first mixture. Add flour sifted with remainder of ingredients and stir until batter is smooth. Bake in greased pan, lined in bottom with waxed paper, in moderate oven (350 degrees F.) for about 45 minutes.

FACTS AND FANCIES

White Marks on Furniture

There are several ways of removing white marks from furniture. One is to rub them with wood alcohol and then polish with furniture polish. When they are fresh try first to get rid of them by rubbing with a cut lemon or a cloth moistened with vinegar. Rinse off with cold water and polish dry. Marks made by bumps on dark polished furniture may be covered by painting with iodine and then polishing.

Use Celery Tops

Do not waste leftover celery tops. Wash them well, cover them with three inches of water, and let them simmer for 20 minutes in a covered pan. The stock may be *used in soups. It also combines* well with milk when used in oyster stew.

Another way of using celery tops *is to dry them* and use for flavoring soups and dressings.

PURITY FLOUR
MAKES BETTER BREAD

ALPINE MILK
"PURE AS THE SNOW ON MOUNTAIN PEAKS"
Give Creaminess To Your Soups by Adding Alpine Milk
Alpine Milk is made from the highest grade of milk obtainable from selected herds. Produced under the most sanitary conditions and processed in a modern plant.
Alpine EVAPORATED MILK
A WESTERN PRODUCT FOR WESTERN PEOPLE
PURE - RICH - SAFE

NUDE BATHING IS TABOO, VICTORIA

VICTORIA, Oct. 4 (AP)—Bathing in the nude must stop on Victoria's beaches and in Victoria's lakes—At least in broad daylight—or else the nude bathers will be subject to arrest, fine and imprisonment.

In police court today when Magistrate Henry C. Hall imposed a fine of $50 or 10 days in jail upon Chris Francks, 65-year-old mining promoter, the fine was promptly paid.

Francks was convicted of swimming without a bathing suit.

Caught a Cold?

Help end it quicker—rub throat, chest *and back* with

VICKS VAPORUB

PROVED BY 2 GENERATIONS

for sick Radio

WHEN your radio is sick call a radio doctor just as you would your family physician for personal illness. Let an expert "check up" your radio and determine the reason for poor reception.

We are "radio doctors". We know how to find the causes of noise, hum, distortion, erratic performance . . . and cure all radio troubles. We can supply you with new General Electric Radiotrons or any other parts *required to bring your radio* back to perfect health.

Call us today for a complete radio "check up". The cost is small. ND-46

NELSON ELECTRIC COMPANY

McRory & Redden

Phone 153 Nelson, B. C.

TRY A WANT AD

Earl Rowe, Seeking Hepburn's Place, Has Won Both Elections and Horse Races Consistently

Conservative Leader in Ontario Never Beaten in an Election

IS A BREEDER OF CHAMP TROTTERS

By HERBERT MURRAY
Central Press Canadian Staff Writer

TORONTO, Oct. 4—No greater difference exists between his flashy, quick-stepping trotter Peter Chilcoot and his powerful, methodical Clydesdales, than between Ontario's Conservative Leader Earl Rowe and Liberal Prime Minister Mitchell Hepburn.

Both were raised on the farm. Both are champions. Both represent widely divergent classes and characteristics.

If impulsiveness, audacity and daring describe the attributes of the young premier, cautioness, seriousness and methodical calculation tell the characteristics of the man who, on Wednesday, hopes to replace him at the head of the government.

As two nations watch this comparatively insignificant political fight they see two widely divergent men representing widely separated views in action. One is a close friend of the leader of the Dominion party. The other has broken with his leader. One was regarded as a stalwart member of the house of commons. The other has been called parliament's "bad boy". Earl Rowe never makes a hasty statement. He is deliberate, dignified yet friendly.

HAS WON OFTEN

Sir John A. Macdonald said there are no more uncertain things in life than a horse race and an election. Earl Rowe has consistently won at each He has never been beaten in an election.

He was born on May 13, has been *in 13 electoral campaigns*, and was made leader of the Conservative party 13 years after he was first elected to the provincial legislature.

While his birthplace was Hull, Iowa, he was taken to the little settlement called Newton Robinson, about 40 miles north of Toronto, when he was just two. He went to school not far from his father's farm. Then to high school and finally to Toronto, where he took a business course only to return home.

Today, at 43 years of age, he is a fastidiously dressed, muscular, 180-pound man almost six feet tall with cleanly cut, unwrinkled features and a friendly, eminently companionable nature.

Earl Rowe started racing and politics pretty young, but the trotting came first. He bought his first horse from his father and began to train it himself. Pretty soon he was known wherever trotting races were held.

After he bought his own farm from his father he built his own track and really showed what he could do in the way of training trotters. He bred Daisy Grattan, one of the fastest pacers ever to run on the grand circuit. Then he sold Grattan-at Law, a horse he had insured for $30,000. for the sum of $10,000.

Still Drives Pacers

It wasn't until politics began to take up all his spare time about a year ago that he stopped racing his own horses widely. Even so he found time to drive at a county track last July.

He was in his early twenties when he first became interested in politics and contested his first election when he ran for township council.

From there it was a short step to the Ontario legislature, to which he was elected in 1923 only to resign two years later to become federal member for Dufferin-Simcoe. In 1926, 1930 and 1935 he was re-elected with ease. In the last Bennett government he was a minister without portfolio.

Today he carries the full responsibility of the Conservative party. During this election he will travel almost 10,000 miles. Already he has been caught in a heavy storm while flying to a meeting in a far northern section of the province. Sometimes he takes his wife and perhaps one or two of his three children to political meetings to hear him talk.

Whether he sits in the legislature as leader of the goverment or leader of the opposition it is admitted that he will henceforth be one of the predominant figures in Ontario's political life.

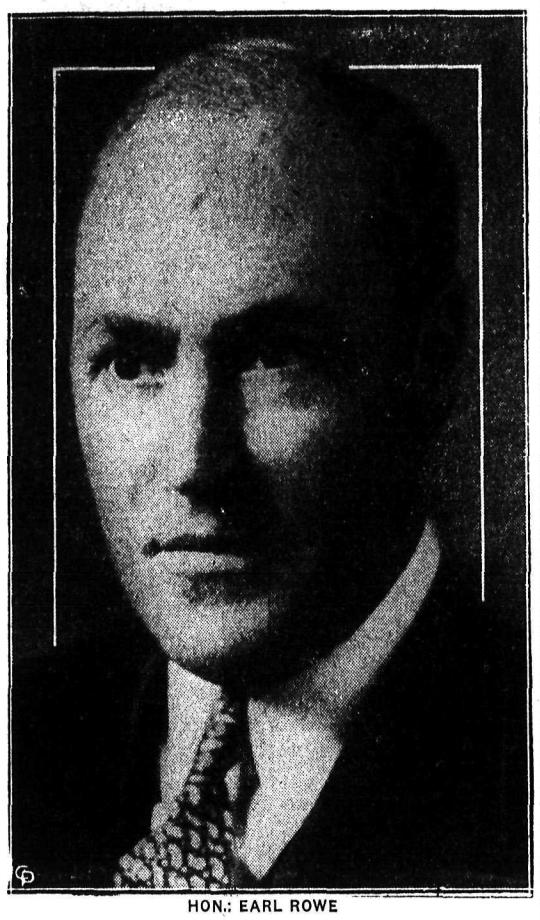

HON.: EARL ROWE

MEN LOVE PEPPY GIRLS

IF you are happy and peppy and full of fun, men will take you places. If you are lively, they will invite you to dances and parties.

BUT, if you are cross and lifeless and always tired out, men won't be interested in you. Men don't like "quiet" girls. Men go to parties to enjoy themselves. They *want girls along who are full of pep.*

For three generations one woman has told another how to go "smiling through" with Lydia E. Pinkham's Vegetable Compound. It helps Nature tone up the system, thus lessening the discomforts from the functional disorders which women must endure in the three ordeals of life: 1. Turning from girlhood to womanhood. 2. Preparing for motherhood. 3. *Approaching* "middle age."

Don't be a three-quarter wife, take LYDIA E. PINKHAM'S VEGETABLE COMPOUND and Go "Smiling Through." (Advt.)

NELSON Social..

By MRS. M. J. VIGNEUX

• Mr. and Mrs. I. G. Nelson entertained informally at dinner at their Crescent Bay home, Cedarholme, Sunday, when their invited guests included Dr. and Mrs. L. E. Borden, A. G. Larson of Vancouver, Mr. and Mrs. Fred C. Sharpe, Dr. Cunningham of Spokane, Fred Irvine and Mrs. Bertha Foley of Salem, Ore.

• Mr. and Mrs. J. D. Ferguson of Ymir and their daughter, Bobby, were recent visitors in Nelson.

• Rod McDonald of South Slocan, is a patient at Kootenay Lake General hospital.

• Saturday a dinner party was held at Grenfell's Cafe, Vernon street, when 10 of the shop foremen and their wives of the Consolidated Mining & Smelting Co. of Canada, Ltd. at Trail, dined, following a visit to the Blaylock home at Willow Point.

• Mr. and Mrs. Walter Miller of the Reno mine were week-end visitors in town.

• Week-end shoppers in the city included Mr. and Mrs. S. Muir of South Slocan.

• Mrs. W. C. Mawhinney, who spent a few weeks visiting friends in Nelson, left yesterday by bus for her home at Saskatoon, Sask.

• C. G. Meggitt of Grand Forks, visited town at the week-end.

• George Irvine of the Whitewater mine, was in the city at the week-end en route to Halcyon Hot Springs.

• Frank Phillips, Carbonate street, has returned from the coast.

• Mr. and Mrs. Arthur Choquette Josephine street, and their young daughter, Josephine, left by bus yesterday for Spokane and Tacoma. In *the latter place they plan to visit* Mrs. Choquette's mother.

• Mr. and Mrs. F. A. Whiteside, Victoria street, plan to leave tomorrow for Creston to visit Mrs. Whiteside's parents, Mr. and Mrs. Simister.

• Mrs. I. Lewis of Boswell, was a city visitor at the week-end, a guest of her son-in-law and daughter Mr. and Mrs. Jack Bell.

• Miss McKinnon of Silverton, visited town yesterday.

• Mrs. A. G. Gallup, Annable block, left yesterday morning for Spokane, Livingstone, Mont., and St. Charles, Minn. She will spend the winter away, and will visit her sister.

• A. G. Larson, M. E., of Vancouver, is in Nelson.

• Mrs. A. S. Morley of Greenwood, was a visitor in town at the week-end.

• Mr. and Mrs. H. Fairbanks and family, of Harrop, have taken up residence at 718 Hoover street.

• Mrs. D. McKinnon of Grand Forks, is visiting Nelson.

• *Mr. and Mrs. Malcolm of Slocan* City, and their daughter, visited Nelson Saturday.

• Miss Theresa Rossman, of the staff of the Central school at Trail, visited her parents, Mr. and Mrs. F. Rossman, Nelson avenue, Fairview, over the week-end.

• Honoring their brother and sister-in-law, Mr. and Mrs. Gordon German, of Victoria, Miss Queenie German and Norval German entertained in their honor at an evening bridge at their home on Hoover street, when the prizes were won by Miss Jean Gilker and Monty Morleyliott. Invited guests included Mr. and Mrs. J. Fred Weir, Mr. and Mrs. Victor Owen, Mr. and Mrs. Reginald Elliott, Mr. and Mrs. Alfred MacD. Noxon, Miss Georgina McKeown, Miss Jean Gilker, and Mont Morley.

• Mrs. W. Oliver of South Slocan visited town yesterday.

• Miss Kathleen Riesterer, Robson street, spent the week-end at the home of her brother-in-law and sister, Mr. and Mrs. Noel Harrop, Trail.

• Alan McLeod of Vancouver, former resident of Nelson, visited the city at the week-end.

• *W. S. Ashby of Harrop, visited* Nelson yesterday.

• N. McLean of Gerrard, visited Nelson at the week-end.

• Mr. and Mrs. R. W. Chalmers of Thrums spent yesterday in town.

• Miss Ada Brown, Hoover street has as her guest Miss Lillian Copp of Vancouver, who arrived in Nelson last night.

• Mrs. Stanley Borland of Vancouver arrived last night to visit friends here.

• A. D. Allen plans to leave via the C. P. R. today for Quebec, to sail October 9 on the Empress of Britain for England, where he plans to make his home.

• Mrs. A. E. Cobus has arrived from Victoria to join her husband in the Kerr apartments.

• Miss Winnifred Borthwick and Miss Georgie McKeown spent the week-end at Bonnington, guests at the home of Mr. and Mrs. Jack Cavil.

• Mrs. John Riddock, Robson street, who was at the coast for three weeks, has returned home.

• J. H. Dunn of Ymir, visited town yesterday.

• Arvid Holm plans to leave today via the C. P. R. for Finland, sailing October 15 from Montreal on the Duchess of Bedford.

• *V. McDowell of the Kootenay* Belle mine, spent yesterday in town.

• Shoppers in the city yesterday included Mrs. J. Tier of Rosebery.

• Miss Jean Bell, who has completed a business course at Vancouver, has returned.

• Charles Dickie, merchant of Slocan Park, visited town yesterday.

• Miss Anne Verzuh of Trail, visited friends in Nelson Sunday.

• Mrs. Thomas German and her daughter, Miss Queenie German, entertained at the tea hour in compliment to Mrs. Gordon German of Victoria, who was visiting Nelson with her husband. Invited guests were Mrs. J. McDonald, Miss Mary McDonald, Miss Ellen McDonald, Miss Helen Jeffs, Mrs. Roy Sharp, Mrs. P. G. Morey, Mrs. J. A. Irving, Mrs. Thomas Brown, Miss Georgina Brown, Miss Ada Brown, Mrs. Evelyn Wood, Mrs. Frank W. Simms, Miss Mary Turner, Miss Edna Chapman, Mrs. W. E. Coles, Miss Dorothea Coles, Mrs. R. L. McBride, Miss Evelyn Wood, Miss Georgina McKeown Miss Winnifred Borthwick, Miss Blanche Beattie and Mrs. Bertha M. Simms.

• Mrs. Fawcett, Strathcona hotel, leaves today on a visit to Winnipeg.

• Mr. and Mrs. Reeve Harper plan to leave today for the coast on a vacation.

• Mrs. C. W. Smith of Silverton, visited Nelson yesterday.

• Mrs. T. W. Choate, Kerr apartments, has returned from spending a week at Erie, a guest of Mr. and Mrs. Alex Cheyne.

• Mrs. H. H. Pitts received word that Miss F. M. Pitts, sister of the late H. H. Pitts, died Friday at the home of her brother, Rev. F. E. Pitts at Alberni. Miss Pitts often visited here and in the district.

ANTI-MOSLEY RIOTERS FINED

LONDON, Oct. 4 (CP).—Police linked arms to hold back hundreds at Tower Bridge court today while two magistrates dealt out sentences following Sunday's riotous march of Sir Oswald Mosley's Fascists.

Numerous fines were passed out. *Wilfred Wigham, who admitted* he "pushed a bit of wood into the road to keep Mosley and his thugs from getting through," was fined £5.

Richard Robins drew one of the heaviest penalties. He attacked "friends of people who bombed and *machine-gunned women and children in Spain.*"

One woman was fined 2 for leaping upon a policeman's back.

Try Salada Orange Pekoe Blend

"SALADA" TEA

516

Serial . . .

RUSTLE OF SILKS

(Continued From Page Four)

acclaim would begin this night as they toasted her at her own dinner table. She remembered how Cecily, and Alma, and Ted Grant had toasted her years before. She remembered it clearly and felt hungry for the soup in the big kettle, the salad and cheese that had made up their simple supper. She had told them that she never wanted anything else other than the life they lived, that she wanted to be simple.

Below her, her cooks were busy with caviar and terrapin. A butler made the arrangements of her dining table his life's work. The lilies that decorated her dining room would have bought a feast for her old friends.

She hadn't seen them in over a year. She had sent boxes of flowers and a confection of lace and chiffon *to Alma when her baby was born.* But she hadn't had time to go to the hospital herself. She tried to remember why she hadn't gone. It had been something important that detained her. . . .

She felt sorry then, had a half *impulse to go to the telephone and* summon them to her dinner party. Then she thought of the expression on her butler's face if she were to announce that she was asking three or four extra guests.

It was her house, her food, her money which provided for both, but she knew that she couldn't do it.

She couldn't ever do what she wanted to — even if she had wanted to do something — because now she had chains that bound her to Big Business.

Her maid enfolded her in a warm robe as she stepped from the *bath.*

She sat down in a deep upholstered chair and leaned her head against the back while her maid soothed and caressed her face with an expert facial. Refreshed, she applied her slight makeup carefully and slipped her arms into a house gown. There were two hours yet before she'd dress for dinner. And meanwhile there was Ellin waiting to talk to her.

Ellin, stretched on a chaise lounge, said, "Mari, the couture's gain is *some good man's loss.*"

Mari raised her eyebrows inquiringly.

"You're a home-maker at heart. I adore your house!"

"It's just a house."

"It isn't! It's a dream. How'd you *do it?*"

"It was easy. And it was fun then."

"What do you mean 'then'?"

"I mean it was fun to poke around in shops and find things. It's easy when you know how. I found one *shop where they sold nothing but* crystal chandliers, I picked up tea tables and inlaid cabinets in some little shops on the rue du Bac. And, my dear, if you're interested in antiques, you must go to the countryside. At Arles, Rouen, Honfleur, they've some marvelous . . ."

"I'm not," Ellin said interrupting her, "but I am interested in something else! Why, for instance, you had so much fun getting this place together and then saying it is just a house."

"Maybe I'm just being modest," Mari answered lightly.

"Nonsense. That kind of modesty is stupid. I thing I know the answer. Far be it from me to quote axioms and the like, but there is some truth in the saying that it takes two to make a home."

Mari, who was not much amused, laughed. "Not you, too, Ellin!"

"Well, all right! But, now that you've got everything you want or can get in your career, you might consider that your next move is matrimony. An old maid is an old *maid by whatever name you call* her, Mari. And if they don't think of you that way, they'll give you a reputation for something else. When you're young, beautiful and successful, you don't mind, but none of us stay young. There are lots of men in your life. How about Mark?"

"M—Mark? You mean why don't I marry Mark?"

"Precisely. I'd like to have you in the family, and, I suspect, so would Mark."

Mari laughed again. "I'll leave you to your romantic dreams, Ellin. It's time we dressed."

(To Be Continued)

Milk Is Good Between Meals and With Meals

Now on Display

CHRISTMAS CARDS for 1937

Bought entirely from the leading Canadian manufacturers — and we can honestly tell our many customers that we are proud of our selection.

SOLD IN LOTS OF TWO DOZEN ONLY

Printed with your name and address and priced at

$1.75, $2.00, $2.50, $3.00 and up

Miss Margaret Arthur is our local sales representative—Phone 144 and make an appointment.

Out of town customers write for samples.

Nelson Daily News
Commercial Printing Dept.

Save!

IT'S VERY SELDOM COMES A CHANCE LIKE THIS

Positively the Last Day of Our FIRE SALE

Look at These Exceptional Last Day Savings From All Departments

Dressing Gowns

Many styles in silk and satin Dressing Gowns including a few lounge pyjamas. Dark and light colors. Priced to $6.95. Sale Price $3.95

ALL LINEN TABLE CLOTHS

With colored borders. Sizes 50x50. Each 79c

ROUGH BATH TOWELS

In Dorcas quality. Good large size in pastel colors. Each 59c

36x36 Hand Embroidered **CHINESE CLOTHS**

White and colored with 4 napkins. Set $1.29

5 YARD PACKETS OF **Cheese Cloth**

36 inches wide. Not damaged by water. Good quality. Packet 20c

Silk Dresses

In a wide assortment of styles for your fine afternoon wear. Trimmed with the latest accessories. Special $3.95

Bouclette Knitting Yarn

Made of rayon and botany wool in colors of turquoise, dark green, brown, navy, rust, nile and gold and coral. Regular 35c. Skein 19c

TWO WAY STRETCH **GIRDLES**

And Pantie Girdles in peach and white. Excellent value. Each 89c

ALL WOOL **ANKLE SOX**

With color tops, green, red and white. Pair 49c

SLIPS

In white and nu rose. Finely embroidered and lace trimmed. Sizes 34 to 40. Special 79c

SALE PRICES ON ALL PRINTS, LINENS, SATINS, SILKS, AND RAYON MATERIALS

LOTS OF BARGAINS ON DISPLAY TOO NUMEROUS TO MENTION

Jerman Hunt's

Dry Goods and Ready-to-Wear

PHONE 200 BAKER ST.

Nelson Daily News

Established April 22, 1902.

British Columbia's Most Interesting Newspaper

Published every morning except Sunday by the NEWS PUBLISHING COMPANY, LIMITED, 216 Baker Street, Nelson, British Columbia.

Phone 144, Private Exchange Connecting All Departments.

Members of the Audit Bureau of Circulations and The Canadian Press Leased Wire News Service.

TUESDAY, OCTOBER 5, 1937.

NOBLE ORDER OF VULTURES

In the United States there are already Buffaloes, Lions, Elks, Moose, and other fraternal orders which take their names from the animal kingdom. The newest recruit is the Most Noble Order of Journalistic Vultures, which established its first Eyrie in Berlin shortly after the head of the Nazi press denounced the freedom of the press in democratic lands as a mask behind which "modern bandits, war-mongers and vultures who feed on mankind, hide their faces."

As a pass sign the members of the new order, so far confined to United States correspondents in Germany, will recognize each other by placing their open hands behind their ears with a flapping motion and giving a hoarse croak.

The president of the Eyrie will be the correspondent whose hotel room is nearest the attic, and his title will be First Beak. The secretary and treasurer will be the Right and Left Pinions, and the ordinary members will be Tail-feathers.

Dr. Dietrich, the Nazi press chief, declared that the duty of American journalists is to tell lies, and bow down in the Temple of Mammon, so the new order has adopted as its motto, "Let the other birds lie." Membership certificates will contain pictures of journalistic vultures bowing down in the Temple of Mammon as soon as the identity of this temple is ascertained.

Unfortunately German journalists seeking admittance to the order will be barred because the Nazis have "cleansed" their ranks, and there can be no German newshawks with true vulturine characteristics.

No doubt the Germans will be astonished that the foreign correspondents can take the pronouncements of the Nazi press chief so lightly, and can retaliate with ridicule instead of demanding an official apology. But in the long run a sense of humor is the best protection against the the lunacy of political extremists.

THE AUSTRALIAN ELECTIONS

Australian elections will be held on October 23. Rt. Hon. J. A. Lyons is appealing to the people on that date. At this distance the outlook is that the coalition government which he heads will be returned. When he assumed office. Australia was economically in a desperate plight. The Commonwealth was hard hit by the depression; dependent on world markets, she had no place to sell her goods; prices of her products dropped to the minimum; her finances were in a desperate plight and there was even talk of repudiation or default.

The Coalition government of the National and Farmer parties headed by Mr. Lyons proceeded by rigid economies and drastic taxation to put the finances of the Commonwealth and the states on a sound basis. A domestic readjustment was secured through large federal loans and there was an easing of the indebtness in London. There were tariff readjustments and new trade agreemets. Australia has made remarkable recovery. The Commonwealth treasurer, in his recent budget speech, recorded a higher level of material prosperity than at any other period in the history of the country. The financial year was finished with a surplus of $6,350,000. There was a favorable trade balance of some $200,000,000. Since the sinking fund was established in 1932 over $375,000,000 has been provided for the redemption of the debt of the Commonwealth of Australia, and since 1928 over $185,000,000 for the redemption of state debts. Employment has increased and wages have improved.

Opposition to the administration rests with the Labor party. Curiously it is advocating a much higher tariff in order to encourage manufacturing. Like all Australian elections it will be hotly contested, but the odds would appear to be with the government.

DAIRY INDUSTRY GROWS

Dairying is an important industry in Canada and it is growing more important each year. Last year butter and cheese manufactured in the Dominion represented a value of $91,407,628. Butter and cheese consumption per capita shows a continual increase.

The consumption of butter in Canada in 1936 was 346,553,280 pounds, or about 31 1-2 pounds per capita. In 1935 the consumption was 340,439,540 pounds, representing a per capita of slightly over 31 pounds. Cheese consumption was estimated at 37,193,554 pounds last year compared with 39,634,889 in 1935, the per capita consumption in 1936 being 3.37 pounds compared with 3.62 pounds in 1935. The consumption of concentrated whole milk products advanced from 51,658,392 pounds in 1935 to 61,576,526 in 1936.

Exports of butter in 1936 amounted to 5,128,800 pounds, whereas 7,697,000 pounds left Canadian ports in 1935. Imports also declined, 117,281 pounds in 1935 to 81,890,300 last year. Canadian cheese imported into the United Kingdom in 1936 represented 22 1-2 per cent of the imports from all countries compared with 17 per cent in 1935. During the last two years the proportion forwarded to United Kingdom ports decreased slightly, while the quantities shipped to other Empire countries and to the United States increased. Imports of cheese into Canada advanced from 172,360 pounds in 1935 to 429,878 in 1936.

Creamery butter production in Canada last year was 70 per cent of the total, and the whole, creamery and dairy combined represented a value of $77,035,500. The total production of cheese, factory and farm made represented a value of $14,372,128, the farm made cheese being estimated at $111,023.

..Between You and Me

By J. B. C.

RAINBOW AT NIGHT?

Did you see the pretty rainbow of Monday afternoon? Maybe a sign of good weather again.

* * *

WITH THE ORIGINALS

I was a guest at the annual banquet of the Originals club of the district held at Trail on Saturday evening. It was a gay gathering with mirth and wit and what not. It was my fortune to become the travelling guest of E. E. Guille and J. H. Harrison, both well known on the Consolidated staff at Kimberley. They motored over to Nelson, played a round of golf at Nelson and then carried on to Trail. After all they are not bad chaps to accompany and they consider the highway between Nelson and Trail pretty fair. At Castlegar James Davidson, original 16th battalion, was on the job at the ferry and expressing regrets at inability to attend the Trail reunion. Another man expressing regrets was Bob Main of Pop Inn who greeted a lot of the lads driving through.

* * *

FROM UP THE LAKE

Was pleased to meet Leonard Clark of Gray Creek. Have known him by sight and through correspondence for some years. He was recalling meeting Bill Curran in London when they were overseas. Mr. Clark has the distinction of being the first Kootenay resident to lose an outboard motor while fishing. The news of the fish getting away with the motor was carried on all news wires across Canada. Incidentally he dragged the lake for a week but never located the motor or the fish. Of course the story finally ended with someone claiming he had caught a monster salmon in Crawford Bay—and when it was opened he found Mr. Clark's motor inside the stomach. With Mr. Clark was Ted Cooper of Balfour who is one of the leading lights in the Originals' organization and who always gets a big kick out of the annual reunion. Basil Aylmer of Queen's Bay is a fine chap to knock around with and is good for some fine yarns—told in his only inimitable way. From New Denver was C. C. Clifford who recalled meeting me there some years ago and of course I had a great chat with Fred Cleeton of Cascade who, by the way, is a wrestler of no mean repute. William A. Turner, former mayor of Rossland, one of those who made the pilgrimage to Vimy Ridge, was in attendance and was quite disappointed when the lads could not make a journey to Rossland to visit his fair city on a Sunday morning. A. H. Hughes of Nelson did not believe in early rising after the evening's fun so he just stayed up and then entertained with tricks for hours. Harry is particularly good at bending pocket watches—and if you don't believe me just ask Mr. and Mrs. Thurber of Topping street in Trail. They were early morning coffee hosts because Harry Harrison of Kimberley is an uncle. Chief of Police John Laurie of Trail was in genial mood and I was surprised at the number of Nelsonites I ran into. Of course the New Westminster Salmonbellies were in town and everywhere you went you met someone who was talking about lacrosse. I had several chats with Grumpy Spring who was recalling days gone by in New Westminster. He says his team has a god chance to cop the Dominion title this fall. The Salmonbellies are a fine bunch of chaps—just like any other sports organization making a visit to a strange town. But they appeared to be fine gentlemen. George Longmuir of Trail was at the banquet and I imagine he would make a fine advertising man. After it was all over I learned of only two of the delegates lost articles, one a hat and another a set of medals. That was not a bad record for such an affair.

* * *

AND IN TRAIL

I noticed around Trail that R. R. Burns, M.P.P., was in good humor—But he is generally always that way—Link Tyson was in apron and working hard—Gordon Kelly of the Trail Times congenial as ever if a bit sleepy—Steve Butorac full of smiles—Jack Kerr a busy man—George Cady hard at work—and of course I ran into that pair that nearly always can be found together—Jack Wadsworth and P. R. McDonald—This could go on for hours—But I have other things to do.

CONTRACT BRIDGE

As Written by SHEPARD BARCLAY

CALLING FOR AN EXIT

HIGH-LOW signals do not merely constitute a request that your partner make leads of particular suits. In certain cases, you can announce that you hold a fairly high card in a suit and beg your partner to discard a higher one so that he will not be thrown into the lead by an end-play.

North: ♠ A Q 7 5 ♥ 8 5 4 2 ♦ 9 7 ♣ K 4 3

West: ♠ J 8 4 ♥ 7 6 ♦ Q J 10 5 ♣ J 9 8 2

East: ♠ K 10 6 2 ♥ A 10 ♦ A 6 3 2 ♣ Q 7 5

South: ♠ 9 3 ♥ K Q J 9 3 ♦ K 8 4 ♣ A 10 6

(Dealer: South. North-South vulnerable.)

To South's initial 1-Heart call on this deal, North responded with 1-Spade, South rebid at 2-Hearts, North raised to 3-Hearts, and South went to 4-Hearts. Perhaps sounder bidding against keen opponents, who make good use of all unnecessary information vouchsafed, might have been a straight heart raise by North without ever showing the spades.

West led his diamond queen to the ace, and the king took the next diamond. South now ruffed a third diamond in dummy, led a trump to the ace, and took the trump return with the jack. Next came the club ace and a lead to the king. The declarer intended then to try to throw East in with his club queen, and make him pitch into the spade tenace or else offer a diamond ruff-and-discard. East, however, noticed his partner play the eight and then the deuce on the club leads, indicating a possible winner there, so discarded the queen on the second club. West therefore won the third with his jack and came through the spades, setting the contract.

* * *

Tomorrow's Problem

North: ♠ K 10 9 8 ♥ A Q J ♦ A 4 ♣ K Q 8 3

West: ♠ A Q J 7 5 4 ♥ K 9 8 ♦ 10 9 3 ♣ J

East: ♠ 6 3 2 ♥ 10 7 6 5 3 ♦ 8 6 5 ♣ 9 6

South: ♠ None ♥ 4 2 ♦ K Q J 7 2 ♣ A 10 7 5 4 2

(Dealer: South. North-South vulnerable.)

What is the correct bidding of this deal?

AUNT HET

By ROBERT QUILLEN

"In some sections folks are proud of their ancestors and in other sections they're proud o' their money. It depends on which one they've got the most of."

WHAT THE PRESS IS SAYING

There are only a few traders in bagpipes in London, but these appear to be sharing the boom in the popularity of the Highland instrument which is accompanying the international demand for kilt outfits.

It is thought that the pictures of the members of the royal family in Highland dress which have appeared in the world's press have been the greatest factor in this boom. Those engaged in the business have received orders for bagpipes from the most remote quarters of the world: Labrador, and Honolulu, Johannesburg and Pekin, Jamaica and Teheran.

One firm's display in London has even brought inquiries from Moscow. But the dominions, through the Scottish societies, continue to provide the major proportion of the export trade in both bagpipes and Highland garb.—Edinburgh Scotsman.

GOLDEN DAYS OF AUTUMN

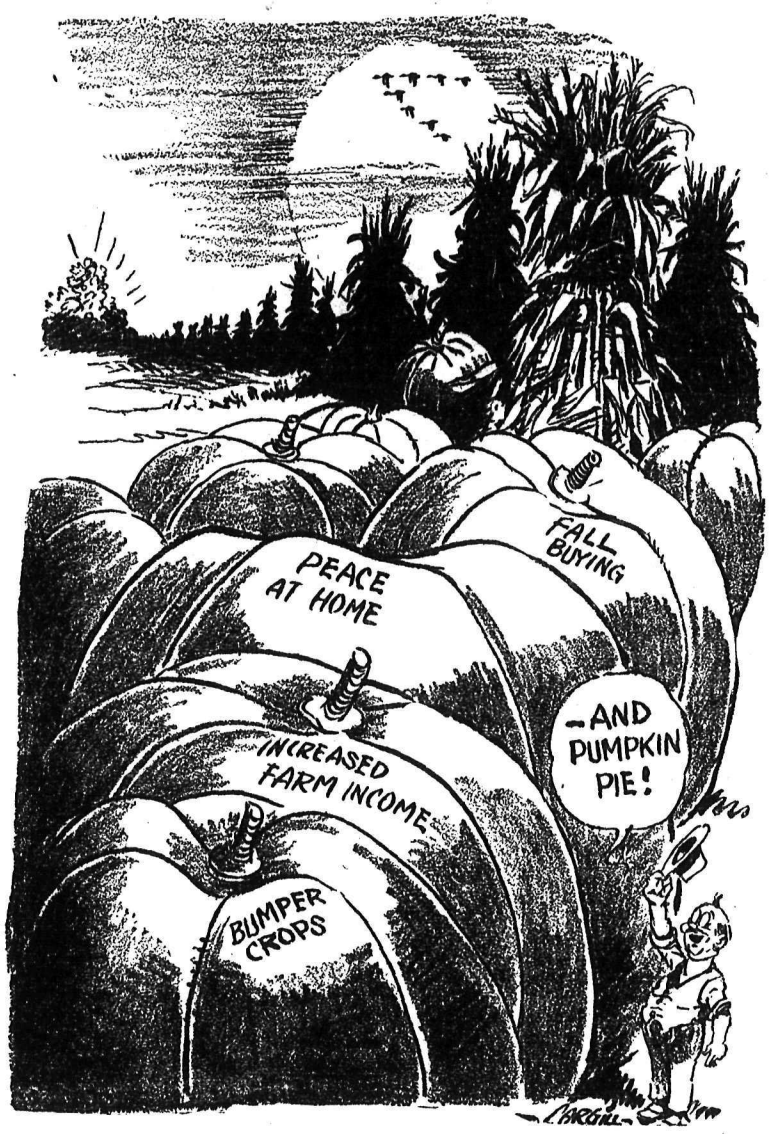

Preserving Beauty

The National Trust in Great Britain has become aware of a danger against which its friends constantly have to be on their guard. In performing its duty of preserving beautiful places entrusted to its care it sometimes finds that it has created an amenity whose obvious attraction draws new residents to a neighborhood; and these newcomers, building unguardedly near the guarded spot, often go far to undo the good work done by the trust.

An example of this occurred in the region of Cissbury Hill, a beautiful summit of the Downs crowned by ancient earth-works, which was acquired sometime ago for preservation. The view it commands is now defaced by a spreading crop of villa residences on its lower slopes and on an adjacent hill; the open space it ensured was an attraction which has led to the spoiling of other open spaces around.

This danger has been averted in the scheme for preserving the ancient village of Avebury in Wiltshire. Avebury is a spot unique in all the world. Archaelogically it is as important as Stone Henge, but it is more impressive. The neolithic remains which belong to about 1900 B. C. consist of immense stones and mounds arranged in a big circle and in lesser circles, and long serpentine avenues of stones approaching them. These, where covered up, have been uncovered and reerected in their original upright position. On archaeological grounds alone these stones and circles demand preservation.

But among these neolithic remains there stands a small pretty village with a church and a manor house of medieval origin. These, too, have their charm and historical association. The medieval Avebury and the neolithic Avebury have become a composite whole which should remain intact. For this the scheme of preservtion provides.

But even this would not be enough Standing on the ancient circular ramparts of the village, a visitor cannot but be aware of the fact that the beauty of the scene depends on the wide expanse of open downland bounded by the distant hills which form the horizon on every side. There is circle within circle—the circles of the stones, of the mounds, of the hills and the sky. The completeness of a scheme of preservation demands that the character of the whole countryside should be maintained in its pastoral integrity. For this the broad plan, prepared with the help of the British government, of the local authorities, the National Trust and voluntary contributions, has made the necessary provision.

This is the right kind of planning and preservation. It is not always possible, but it is what should be done as far as may be. It needs vision, cooperation and absence of red tape. The successful application of such an ideal in the case of Avebury should be an inspiration to others to go and do likewise.—Christian Science Monitor.

Good roads are helping America's crowded cities to "decentralize", by causing a suburban band five to 10 miles wide to develop.

VERSE

WHICH IS MY FAVORITE FLOWER

Which is my favorite flower?
Ah me, I can scarcely tell,
To single the one I love the best
When I love all the flowers so well.
Did you ever think which of your children
You would part with before the rest?
Just try it, dear friend, and I figure you'll find
That its that one your heart loves the best

There's a sweet little tea scented rose bud,
Sad memory it leaves in my heart today,
It was sent me to bid me farewell
And I've treasured this dear little rosebud
In my memory for many long years,
And though it is withered and dead now
I have watered it oft with my tears.

And then there's the dear little lily,
How its fragrance reminds me of one I loved dear
Who was dear as the lily to me,
As we walked hand in hand that last evening
And we wandered through coppice and dell,
As we parted, she gave me a lily
And whispered a tender farewell.

There's a little blue flower that I love very dear
As blue as the heaven above
It is turned round my heart, like a fast clinging vine
And it tells all the passions of love
It recalls other days of pleasure and pain
In my heart it has found a warm spot,
As together we stood and she placed in my hand
The sweet little, forget-me-not.

But why should I name them? the flowers that I love,
Every flower in my heart is enshrined,
Why should I place the grand lily in front?
While the sweet blushing rose stands behind?
So I love every flower whatever their name,
To be a daisy is sure no disgrace
So lily, or rose, in my garden it grows
In my affection, they all have a place

—WM. J. EVANS.

Rossland, B.C.

ST. JOHN'S, Nfld., (CP)—Revival of the bounty on shipbuilding in Newfoundland has been postponed by the government until the report of the Fisheries Inquiry commission is published, the Newfoundland board of trade announced.

Looking Backward . . .

TEN YEARS AGO
(October 5, 1927).

Miss Beth Newman and James Atwell, both of Trail, were married at Knox United church, Trail, October 4.—Mrs. Noel Brown of Bonnington spent yesterday shopping in the city.—Mrs. G. F. Frost, Kerr apartments, is visiting friends in Nakusp.—Miss Gladys Fotheringham has left for Shoreacres, where she will teach.—Among the out-of-town shoppers in town yesterday was Mrs. W. Bretton of Procter.—R. L. McBride has returned from a trip to the coast.—R. O. Oscarson of Erie was a city visitor yesterday.

TWENTY YEARS AGO
October 5, 1917

E. Malcolm of Cranbrook has been wounded in action.—W. T. Dehart of Kelowna is seriously ill overseas.—Mrs. J. B. Crowe has left Fort Steele and is now resident in Cranbrook.—Miss Flossie Nicholson has returned to Rossland from a visit to friends at Revelstoke.—Mr. and Mrs. Larson of Trail were visitors in Rossland.—Mrs. E. E. Leighton of Rossland, has left to spend some time in Spokane.—Mrs. R. K. Phillips and son have left on a trip to Brantford, Ont.—W. A. Jones of Bonnington, and George Ward of Halcyon have left for Spokane.—Dr. W. H. Wilson has been elected head of the Liberal association.—L. A. Campbell of Rossland, was a visitor to Nelson.—C. O. Rodgers of Creston is in the city.

THIRTY YEARS AGO
October 5, 1907

Nelson won third prize at the New Westminster fair for the fruit display.—Mrs. W. Wilson and Mrs. Hipperson intend giving a tea this afternoon in aid of the Ladies' Aid Society of the Presbyterian church.—P. G. Ebbutt has purchased the new house of J. Coxhead on Victoria street.—L. A. Campbell and H. P. Dickinson of Rossland, are guests at the Hume.—J. A. Williams, Taghum, is a guest at the Madden.—P. Waters, Whitewater, is a guest at the Klondyke.—Duncan Ross, M. P., passed through the city on his way to Greenwood from a visit to Ottawa and the east generally.—F. W. Brock of the Geological survey, passed through town on his way east for the winter.

?? Questions ??
ANSWERS

This column of questions and answers is open to any reader of the Nelson Daily News. In no case will the name of the person asking the question be published.

K. C., Nelson—Were there any women included in the group known as the Pilgrim Fathers?

There were 28 women and 74 men in the group of settlers who came over in the Mayflower in 1620 from Plymouth, England, to seek in America the religious liberty then denied them in Europe. They founded the colony which is the basis of the New England states.

J.B.R., Erickson—How much is the duty on an electric lamp coming from England to British Columbia, and is it true that there is no duty on goods at Christmas time?

The duty on electric lamps from England is 20 per cent of the value, plus eight per cent sales tax. There is no provision for the remission of duty at Christmas.

M.W.T., Rossland—What teams played in the 1936 World Series baseball and what were the scores of each team in each game?

The Giants lost to the Yankees. First game, Giants 6, Yankees 1; second game, Yankees 18, Giants 4; third, Yankees 2, Giants 1; fourth, Yankees 5, Giants 2; fifth, Giants 5, Yankees 4; sixth, Yankees 13, Giants 5.

Y.M.G., Nelson—Who was the first child born of English parents in the American colonies?

Virginia Dare, born at Roanoke in the colony of Virginia, August 18, 1587, seven days after Sir Walter Raleigh's colonists arrived there.

H.P., Nelson—What days of the week will May 24, 1938 and June 24, 1938 fall on?

May 24, 1938, Tuesday; June 24, 1938, Friday.

It has been estimated that there are 1500 dining cars in use on the various American railway systems. They represent an investment of approximately $85,000,000.

SALLY'S SALLIES

Many men have more money than brains—but not for long

FOR MINING CAMPS

Unsanded Cottonwood panels are suitable for all mining and other camp buildings. They are strong, waterproof, light and very easy to handle.

District Distributors
Wood, Vallance Hardware Co., Ltd.

"Build B. C. Payrolls"

Right on Through

Pacific Milk keeps its quality. It never fails, and the next generation will find it the same good milk it is today. It enters each can rich, pure and fresh. It reaches each table rich, pure and fresh. It is a common thing to get a letter from a member of a family saying they use it from year to year.

Pacific Milk

Irradiated of Course

BRINGING UP FATHER By Geo. McManus

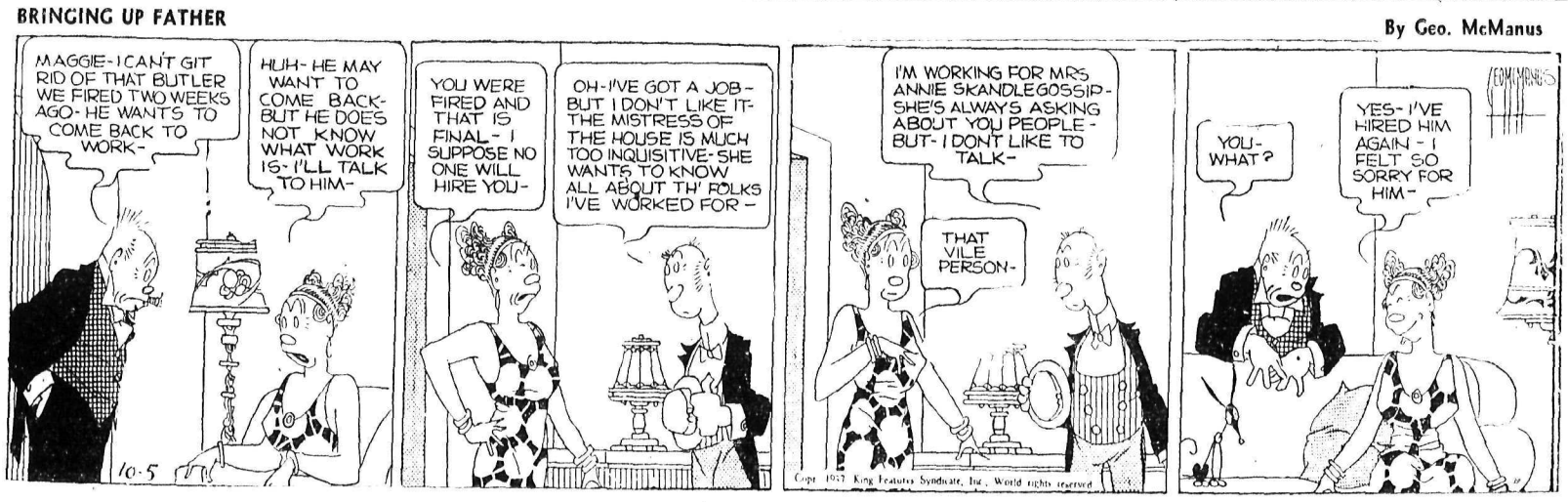

Terrific Yankee Trio

By BURNLEY

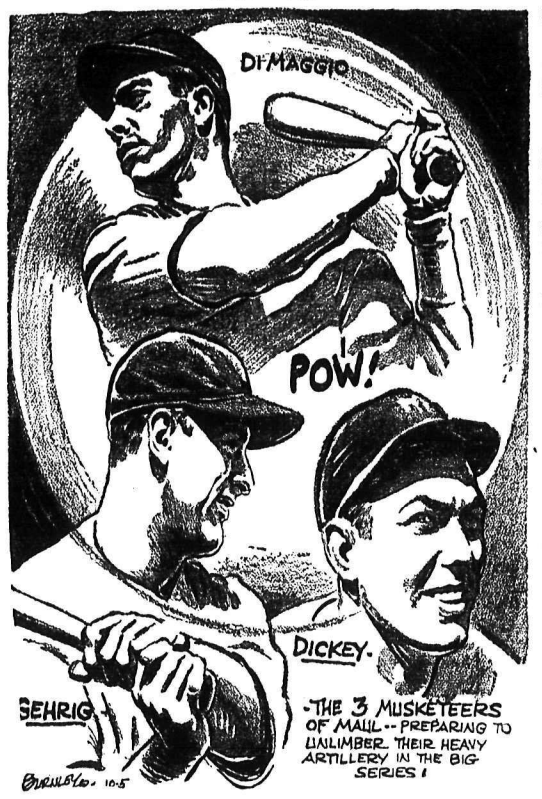

Calling all pitchers! Calling all pitchers! Gang of murderers at large whose speciality is slaughtering slingers!

I hope the above alarm will serve as a caution to the twirlers who must face the Yankees' merry mayhem men in the world series starting tomorrow. Joe McCarthy's gentle gorillas dearly love to tear hurlers limb from limb, as American league boxmen can sadly testify. It is rumored that these sadists of swat devour two or three poor, innocent pitchers every morning before breakfast.

Ringleaders of this infamous Murderers' Row are the Terrible Three—"Scarface" DiMaggio, "Machine Gun" Gehrig and "Bad Bill" Dickey. This notorious trio are personally responsible for torturing more helpless hurlers than any other gang of sluggers in existence.

For a time last month the McCarthy Murderers weren't up to their usual slaughterhouse form, and it was feared that they might have become sated with the blood of their mound victims. However, shortly before the end of the campaign, Gehrig, DiMag, Dickey and gang turned in a few neat jobs that showed the old bloodlust was still there, burying several pitchers alive under an avalanche of blows.

The carnage starts tomorrow, gents. Line forms at the right—don't push, please.

C. M. Fish, Michel, to Head Kootenay Basketball Body

Wallach on Executive; Teams Must Post $50 Playoff Guarantee

Guiding reins of the Kootenay Basketball association for the 1937-38 season were placed in the hands of Charles M. Fish of Michel when he was elected president of the association at the annual meeting in Creston Saturday.

Decision that a $50 guarantee must be posted for teams entering the East and West Kootenay playoffs at the close of the season was made by the representative gathering, that embraced Creston, Kimberley, Natal-Michel and Nelson basketball officials. Failure to pay the guarantee will automatically eliminate the team from a chance at the district title.

Association membership fee was posted at $5 and fee for the playoffs at $3.

Other officers elected were S. G. Blaylock, Trail; F. R. Staples, Creston and H. B. Wilson, Fernie, honorary presidents; A. E. Foubister, Kimberley, vice-president; George C. Wallach, Nelson, second vice-president; A. E. Foubister, chairman of the referee board; and Howard Carrie, Michel-Natal, secretary of the board.

Delegates in attendance were E. Marriot, B. Crawford and A. Speers, Creston; D. W. Foubister and A. E. Foubister, Kimberley; C. M. Fish and H. Carrie, Michel-Natal; and George Wallach, Nelson.

A special vote of thanks to the retiring executive and particularly to E. Coughlin, Fernie, past president, was made.

The constitution of the association was reviewed in full.

Here's the Dope On World Series

NEW YORK, Oct. 4 (AP)—World series facts and figures:

Teams — New York Yankees (American League) vs. New York Giants (National League.)

Managers—Joseph V. McCarthy, Yankees; William H. Terry, Giants.

Length of series—Best of seven games.

Schedule—First game, Wednesday, at Yankee Stadium; second game Yankee Stadium; third, fourth and fifth, if necessary, at Polo grounds, sixth and seventh games, if necessary, at Yankee Stadium. Games daily, without interruption of series. If postponements are necessary entire schedule will be set back accordingly.

Time of games — 10:30 a.m. (P.S.T.) daily except Sunday. Sunday, 11 a.m.

Seating capacity of parks—Stadium 70,377; Polo grounds 55,937.

Broadcast — Daily broadcasts over NBC, CBS and mutual national hookups.

Betting odds—2 to 5 against Yankees; 8 to 5 against Giants to win series.

SPORTING NEWS

the PRESS BOX

By ARTHUR RAMSDEN

THE STORY BEHIND THE STORY

We give you, in the Fan Fare column of Dick Matthews, sports editor of the Lethbridge Herald, the story behind the story of the announcement that Lethbridge and Coleman would join the Kootenay Hockey league this season; and the reflection in it of just how keen those two Alberta towns are to get into the Kootenay circuit:

ALL'S RIGHT WITH THE HOCKEY WORLD

That laughter you are wondering about, folks, emanates from your reporter.

The sound of hearty guffaws is also to be heard up Coleman way, where the boys are rejoicing over admittance into the East Kootenay Hockey league, one of the best senior circuits in the Dominion.

Officers of the Lethbridge arena will be chuckling all season as they rake in the dough attracted by such teams as Kimberley Dynamiters, Allan cup champions two years ago; Trail Smoke Eaters, potential Allan cup holders; Nelson Maple Leafs, BC. campions last year; and Rossland. Then on the Alberta side of the fence they have Coleman Canadians, Alberta finalists for the past two seasons, to pack 'em in. Every team a drawing card.

Three of the six clubs in the league — Trail, Nelson and Lethbridge — have artificial ice arenas, which means that a long and busy schedule can be planned.

THAT'S NOT BEING OPTIMISTIC EITHER

It is estimated that an average of 2000 city and district fans will witness league games here this season, a figure which would not have been approached had Maple Leafs been admitted to the Alberta Senior Six.

But why the laughter, you say?

Well, my cherubs, before we could begin to negotiate with a league outside the province, we had to make all possible efforts to enter an Alberta senior loop, for the governing puck moguls do not like to see their children operating in somebody else's back-yard. It makes the handling of provincial hockey a little unwieldy. However, there are cases which merit consideration . . . take Lethbridge and Coleman f'rinstance.

YOU MIGHT ALMOST CALL IT CAMOUFLAGE

So we went to work. We whooped and hollered. Lethbridge had to be admitted into that league. We had too much to offer to be kept out.

"What the what," sputtered the Senior-Sixers. "Who are these southern upstarts to tell us what to do? We'll put the ding on 'em!"

They did.

At the annual league meeting held in Calgary they turned down the Lethbridge and Coleman applicants by a 4-2 vote. The two votes cast in our favor came from the Calgary clubs, who were anxious to see the Leafs and Canadians in the league.

The other clubs didn't want any part of the two southern applicants. And so Coleman and Lethbridge delegates, shredding a few crocodile tears, withdrew.

THEY GRINNED AND BORE IT

But surreptitious smiles tugged at the corners of their mouths as they set sail for B.C. with carte blanche permission from the Alberta Amateur Hockey Association to negotiate their entrance into the East Kootenay League.

That their applications were successful has been common knowledge about town for the past few days, although official announcement is made only today. Right now the hockey situation is rosier than ever.

There are those who say the league is not financially feasible because of the distance, but geographical location of the clubs lends itself neatly to the plan. We'll get along very nicely, thank you!

"He who laughs last guffaws best."

Heh, heh!

Indoor Tennis Season to Open Here Wednesday

Anticipating a full season of fine competition in the novelty of their sport, organizers of the indoor tennis movement here plan a start in their season's activities Wednesday afternoon.

Arrangements for the use of the Civic Centre badminton hall have been completed. Three sessions a week, Wednesday from 2 to 10:30 p.m., Friday from 5 to 10:30 p.m., and Sunday morning from 10 to noon hour, have been allotted to the new club.

All interested in the novel Nelson sport have been requested by the organizers to turn out for the opening. Members will be signed at the courts.

Until a full organization meeting can be held Norval German has been appointed secretary-treasurer, and will sign up new members. Frank Wells and Dr. L. J. Maurer are also in charge of organization.

EXPECT 70,000 TO SEE SERIES

NEW YORK, Oct. 4 (AP) — Whether you're excited about it or not, the Giants and Yankees are going to be at it again day after tomorrow.

Indications are that a record crowd of near 70,000 will be crammed into the enlarged Yankee ball park when Carl Hubbell, the Giants' old reliable, wanders out there on his skinny legs and starts wheeling his screwball across, just like he did a year ago.

All the other trappings are so familiar that some fan is bound to remark that he believes this is where he came in. The only thing that might be altered simewhat is the eventual result. Last time the brutish Yankees slapped the ears off their little playmates from across the Harlem river in six games. The Giants, hot as a baked potato right now, don't think that will happen again, but most of the so-called smart money around Broadway thinks it will.

Bill Terry, manager of the Giants, has recovered from a siege of influenza in the nick of time and will be in there matching wits with Joe McCarthy of the Yankees.

Wooderson Not For Empire Games

LONDON, Oct. 4, (CP)—In the 1938 British Empire Games at Sydney, Australia, Sid Wooderson, world record-holder for the mile, and Allan Pennington, Cambridge sprint star, will not compete.

Two other top-notches were wavering. They were Don Finlay, one of the world's best hurdlers, and Godfrey Brown, the great quarter-miler.

Wooderson recently set a world record of 4, 6, 4—10 in a handicap mile.

DAN BULGER IS STILL FAVORITE

LONDON, Oct. 4 (CP Cable)—While Sir Abe Bailey's Dan Bulger remained favorite tonight for the Cambridgeshire, to be run October 13, the same owner's Maranta slipped to longer odds in the Cesarewitch, raced October 27

The callover of cards at the Victoria club showed Dan Bulger, last year's winner of the Cambridgeshire, still quoted at 8 to 1 with Dayton and Esqueneling bracketed in the next position at 180 to 7.

WALBERG RELEASED

BOSTON, Oct. 4 (AP)—The end of the major league trail beckoned tonight for Lefty Rube Walberg, 38-year-old Boston Red Sox pitcher, whose unconditional release was announced by Eddie Collins, general manager of the Boston club. Walberg won six and lost seven for Boston this year.

Harris Signed Again

WASHINGTON, Oct. 4 (AP) — Clark Griffith announced tonight Stanley (Bucky) Harris has signed a contract to manage Washington Senators for the third straight year. He did not disclose the salary.

Juvenile Lacrosse Champs Plan Match With Rossland Juvs

Nelson's juvenile boxla champs, Catholic Boys club, are not through with boxla yet this season and are now going ahead with arrangements for a Rossland-C.B.C. juvenile boxla fixture to be played here this week, it was reported Monday. The C.B.C.'s met the fast-stepping Rossland aggregation several weeks ago and earned a 9-9 tie, to set themselves up as the only Nelson squad to escape defeat at the hands of the Rossland team this season.

FARR SAILS WEDNESDAY

NEW YORK, Oct. 4 (AP)—Tommy Farr, whose surprising showing against Joe Louis August 30 still is the talk of the fistic world, sails for home Wednesday, but chances are he'll come back in January for two winter bouts in the United States. Mike Jacobs will talk to Farr tomorrow about meeting the winner of Friday night's Hippodrome show between Nathan Mann and Arthur Godoy, and also about a proposed fight in Miami in February.

TULANE 0, POLYTECHNIC 0

NEW ORLEANS, Oct. 4 (CP)—Tulane University and Alabama Polytechnic Institute of Auburn played a scoreless football tie today.

Old Country Football Standings

(Up to and including games of Saturday, October 2.)

ENGLISH LEAGUE

First Division.

	W	L	D	F	A	P
Bolton Wanderers	5	2	2	17	7	12
Chelsea	6	3	0	22	15	12
Charlton Athletic	4	1	0	22	15	12
Brentford	5	3	2	15	13	12
Arsenal	5	3	1	20	10	11
Stoke City	5	3	1	22	11	11
West Brom. Alb.	5	3	1	18	14	11
Leeds United	4	2	3	13	10	11
Wolverhamp. W.	4	3	2	14	13	10
Hudderfield Town	5	4	0	13	13	10
Preston North End	3	3	3	14	10	9
Manchester City	4	4	1	20	17	9
Birmingham	2	2	5	16	14	9
Middlesbrough	4	4	1	14	16	9
Sunderland	4	4	1	12	21	9
Everton	4	5	0	14	14	8
Derby County	2	3	4	12	22	8
Liverpool	3	5	1	13	20	7
Blackpool	2	5	3	13	19	7
Leicester City	2	5	2	11	18	6
Grimsby Town	0	5	4	7	16	4
Portsmouth	0	6	3	13	23	3

Second Division

	W	L	D	F	A	P
Coventry City	5	0	4	12	6	14
Aston Villa	6	2	1	17	7	13
Sheffield United	6	3	1	12	13	13
Bradford	4	1	4	14	9	12
Chesterfield	5	2	2	18	11	12
West Ham United	4	2	3	15	8	11
Stockport County	5	3	1	9	9	11
Burnley	4	3	3	14	14	11
Norwich City	5	3	1	22	22	11
Tottenham Hot.	4	3	3	20	12	10
Nottingham Forest	4	3	2	11	9	10
Blackburn Rovers	3	3	3	18	15	9
Swansea Town	3	3	3	11	10	9
Barnsley	3	4	2	15	16	8
Manchester United	3	5	1	12	10	7
Bury	3	5	1	7	10	7
Sheffield Wed.	2	4	3	7	12	7
Luton Town	3	6	0	13	19	6
Newcastle United	1	5	3	13	17	5
Plymouth Argyle	1	5	3	9	17	5
Southampton	1	5	3	8	20	5
Fulham	0	5	4	8	18	4

Third Division, Southern Section

	W	L	D	F	A	P
Notts County	5	1	3	14	4	13
Queens Park R.	5	1	3	16	8	13
Cardiff City	5	2	2	23	12	12
Swindon Town	5	2	2	14	8	12
Millwall	4	2	4	17	10	12
Mansfield Town	4	1	3	15	9	11
Watford	4	2	3	17	10	11
Torquay United	5	3	1	16	12	11
Crystal Palace	4	3	2	14	11	10
Southend United	4	3	2	11	14	10
Bristol City	3	3	3	12	12	9
Brighton & Hove	4	4	1	14	14	9
Reading	3	3	3	10	12	9
Bristol Rovers	2	3	4	8	15	8
Clapton Orient	3	5	1	12	14	7
Bournemouth	3	5	1	9	13	7
Newport County	2	5	2	13	18	6
Walsall	3	6	0	8	14	6
Gillingham	2	5	2	9	15	6
Northampton T.	2	5	2	8	16	6
Exeter City	1	5	3	10	19	5
Aldershot	1	5	3	7	17	5

Third Division, Northern Section

	W	L	D	F	A	P
Gateshead	5	1	3	18	12	13
Oldham Athletic	5	2	2	12	4	12
Lincoln City	5	2	2	21	7	12
Tranmere Rovers	5	2	2	17	7	12
Chester	4	1	4	14	10	12
Doncaster Rovers	5	2	1	19	10	11
Hull City	4	2	3	14	8	11
Rotherham United	5	3	1	17	18	11
Port Vale	4	3	2	15	13	10
York City	3	2	3	15	11	9
New Brighton	4	4	1	16	15	9
Accrington Stan.	3	4	2	10	13	8
Carlislie United	4	5	0	13	18	8
Wrexham	3	4	2	16	21	8
Rochdale	3	4	2	12	19	8
Bradford City	2	4	3	13	16	7
Darlington	2	5	2	10	14	6
Crew Alexandra	3	6	0	7	12	6
Southport	2	5	2	12	17	6
Halifax Town	2	5	2	11	19	6
Barrow	2	5	2	5	19	6
Hartlepools U.	2	6	1	14	23	5

SCOTTISH LEAGUE

First Division

	W	L	D	F	A	P
Rangers	6	0	5	18	7	17
Moterwell	6	2	3	24	13	15
Dundee	7	3	1	24	15	15
Celtic	6	2	3	25	17	15
Hearts	6	2	2	23	15	14
Falkirk	5	2	3	23	15	12
St. Mirren	5	4	2	19	23	12
Aberdeen	5	6	2	24	20	12
Third Lanark	4	4	3	19	14	11
Hamilton Acads	5	5	1	34	27	11
Partick Thistle	4	4	2	18	20	10
Arbroath	4	5	2	15	21	10
Ayr United	3	4	3	22	25	9
Queens Park	3	5	3	17	23	9
St. Johnstone	3	5	2	23	26	8
Queen of South	2	5	4	19	26	8
Hibernians	2	5	3	16	21	7
Kilmarnock	3	6	1	12	26	7
Clyde	1	6	4	19	32	6
Morton	2	7	1	18	27	5

Second Division

	W	L	D	F	A	P
Raith Rovers	6	0	2	29	13	14
Albion Rovers	6	1	1	23	10	13
Dumbarton	5	1	2	29	16	12
St. Bernards	4	2	2	19	11	10
Dunfermline Ath.	5	3	0	26	19	10
Airdrieonians	5	3	0	21	15	10
Stenshousemiur	4	2	2	19	19	10
Cowdenbeath	4	3	1	29	23	9
Leith Athletic	3	3	2	15	13	8
Forfar Ath.	3	3	2	16	22	8
East Fife	3	4	1	18	21	7
East Stirlingshire	1	3	4	14	16	6
Montrose	2	4	2	16	21	6
Kings Park	2	4	2	16	22	6
Dundee United	2	4	2	18	29	6
Alloa	2	5	1	14	23	5
Edinburgh City	1	5	2	19	27	4
Brechin City	0	8	0	12	33	0

CLANCY TAKES OVER MAROONS

MONTREAL, Oct. 4 (CP)—Frank (King) Clancy came down from Ottawa today to take over the coaching reins of Montreal Maroons in the National Hockey league from Club President Tommy Gorman.

But the little abdication ceremony was interrupted by Johnny Ferraro, the football man.

Announced as leader of the Maroon team when Gorman decided his duties as manager of Montreal Forum wold take too much of his time this winter, Clancy landed a coaching job nine months after his retirement as a player. He began his professional career under Gorman at Ottawa.

The changeover was entirely informal and was made so by Ferraro, who had to inform Clancy—the country's No. 1 football fan—just what his Montreal Indians would do to Ottawa Rough Riders in their big four opener Saturday. Otherwise the event was marked by the announcement the Maroons would train this fall at Lake Placid, N.Y., and by Ferraro's denial he would retire from the active ranks.

BUDGE AGAIN IS COAST CHAMP

BERKELEY, Calif., Oct. 4 (AP)—Don Budge provided an expected finish today to the 48th Pacific coast tennis championships by retaining his men's singles crown against the attack of Bobby Riggs, Los Angeles, national clay courts champion, who was an unexpected finalist.

The Oakland redhead, decidedly off his game in the first set, won 4-6, 6-4, 6-2, 6-4, but had to call on all his shots before subduing the stubborn Riggs, who was doing his utmost to upset the national and Wimbledon champion.

Budge later paired with Mrs. Helen Wills Moody of San Francisco to win the semi-finals and finals of the mixed doubles.

The going was not so easy when they defended their title against attractive Kay Stammers of England, and Gerald Stratford of San Francisco, who were beaten 6-2, 4-6, 6-3.

Anita Lizana, the petite Chilean miss, who is United States women's singles champion, easily won the women's final today with a 6-2, 6-2 victory over Margot Lumb, English Wightman cup player.

The English team of Miss Stammers and Freda James were far too smooth working for Helen Jacobs, of Berkeley, former national and Wimbledon champion, and Dorothy Workman of Los Angeles, in finals of the women's doubles. The Misses Stammers and James won almost as they pleased, 6-1, 6-4.

C. P. R. TAKE ON SHOPMEN TEN PIN ARTISTS TONIGHT

C. P. R. and Shopmen bowlers tangle in a 10-pin competition on the Legion alleys this evening.

Teams in order of skip, third, second and lead, follow:

C. P. R.—Norman B. Bradley, William M. Woods, A. A. Bouchard and Mrs. James McIvor.

Shopmen—Ernie Woolls, Frank Simms, Harold H. Birch and Mrs. Thomas Sowerby.

Release Gosline

DETROIT, Oct. 4 (CP) — Leon (Goose) Gosline, hero of 1935 world's series when Detroit Tigers won their only championship, was given his unconditional release today, along with Jack Russell, veteran right-handed relief pitcher.

Kimberley Chosen for School Track Meet Next Spring

Plan to Split Body Voted Down; Meet Near June 25

Kootenay-Boundary Schools Athletic association will continue to function as a single unit and Nelson will send its representation of school athletes to Kimberley next spring, it was decided at the annual meeting in Creston Saturday.

At one time a proposal that the association split into two district bodies for the East Kootenay and West Kootenay separately, was forwarded, but was voted down. If the West Kootenay's representative to the coming spring meet is not large enough, this proposal may be reconsidered for the following season.

The 1938 spring track meet, it was decided, will be held on the Saturday closest to June 24" or on June 25. Other matters pertaining to the coming meet were discussed.

Carried unanimously was the motion that "the association be put on record as complimenting the officials at Nelson for the efficient manner in which they conducted the meet at Nelson May 24."

Delegates attending were J. Hunden and A. Gautier, Creston; R. Lowe, Trail; George Wallach, Nelson; Miss N. Miller, Mr. Todd and Malcolm McPhee, Cranbrook; M. McLuckie, Fernie and A. E. Foubister and D. W. Foubister and H. Stafford, Kimberley.

D. W. Foubister, president, was in the chair.

MORE ABOUT CHERRY RETURNS

(Continued From Page One)

Pool averages during the heavy shipping season were:

Week of:	Bings	Labrts
July 11-17	$1.85	$1.85
July 18-24	1.65½	1.65½
July 25-31	2.11	2.11
August 1-7	—	2.15
August 8-14	—	2.16

Black Republicans brought $1.21 to $1.44 a crate and Deacons $1.28 to $1.53, varying according to weekly pools.

SELL TO CANNERIES

A considerable quantity of cherries was sold to canneries, almost half of the Royal Anne crop being disposed of in this manner as well as a quantity of Bings, to the distinct benefit of growers. Bings sold at 7½ and 6 2-5 cents a pound during two different weeks, and Royal Annes at 6 cents.

"On the whole," Mr. Foxall said, "growers were reasonably well satisfied with their returns.

"The Kootenay tonnage was cut down greatly by rains at a time when the market was in a strong position and orders were on hand for another four to five cars at very attractive prices. It is estimated that the heavy rain at the end of July cost Kootenay cherry growers $8000 to $10,000."

Mr. Foxall stated "the lower prices of the period July 18-24 are a reflection of the necessity to meet uncontrolled truck competition. Truckers carrying cherries to western prairie markets at that time and selling without regard to demand and ability of the market to pay, forced the price down unnecessarily."

TRINIDAD SCORES 330 FOR SIX

GEORGETOWN, British Guiana, Oct. 4 (CP Cable)—Trinidad batsmen hit out for runs after lunch today and when stumps were drawn had rolled up a score of 330 runs for the loss of six wicket in their Intercolonial championship match against the titleholding British Guiana side. V. Stollmeter hit up 121 runs before his wicket was taken after 3½ hours.

Canada Again to Play, Davis Cup

MONTREAL, Oct. 4 (CP)—Canada will reenter Davis cup tennis competition in 1938, R. N. Watt, president of the Canadian Lawn Tennis association, announced tonight.

Canada had not competed in the international competition since 1934. Dearth of players of Davis cup calibre was the reason generally ascribed for the Dominion's withdrawal from the tournaments. The United States' winning of the cup this year was conceded to have been a big factor in the decision.

While France and Great Britain held the trophy, competition among challengers in the American zone had to be held early in the season. Climatic reasons left Canada at a disadvantage, her players having little but indoor play behind when tournament time rolled around.

With the United States holding the cup now, American zone play will come later in the summer, since the challenge round will be in the United States. Further, the U.S. absence from elimination rounds will leave Canada stacked up against teams nearer her own class.

Terriers Wallop Winnipeg by 23-8

WINNIPEG, Oct. 4 (CP)—Orillia Terriers' mighty lacrosse machine smothered Elmwood Pats 23-8 in a sudden-death, Dominion playdown game here tonight but for 30 minutes the scrappy Winnipeg team gave the Mann cup champions plenty to worry about.

Heavy favorites, Orillia went into the game determined to set down Elmwood as decisively as they did in the 1935 playdowns and they did the trick by exactly the same top-heavy score.

But the lightweight Pats, giving all they had in the "grudge" game to try and atone for the prevoius defeat, threw the steamrolling Orillians out of gear for the first two periods and held them to 10-5 score at half time.

Terriers swung into their championship stride in the third quarter to pile up an eight-goal lead and then swamp Elmwoods in the final period with seven more goals while holding the Pats scoreless.

Jess Willard's Son Is a Boxer, Too

PULLMAN, Wash, Oct. 4 (AP)—Jess Willard, Jr. son of the former world heavyweight champion, is going to try his luck in following the footsteps of his father, Ike Deeter, coach of Washington State College boxers, announced today.

"He is shifty and fast and has a natural instinct for the mitt game," Deeter said.

NEWARK EXTENDS 'LITTLE SERIES'

COLUMBUS, O., Oct. 4 (AP)—Atley Donald handcuffed Columbus Red Wings with a three-hit pitching performance here tonight, defeating the American association champions 1-0 and giving Newark Bears, International league pennant winners, their second straight win in the current little world series.

The Birds won the first three at Newark. The count now stands at 3-2 in games, with Columbus needing a victory tomorrow night to take the crown, and Newark needing it to force the series to the seven-game limit.

Newark	1	8	0
Columbus	0	3	3

Donald and Hershberger; Macon and Crouch.

DUNDEE TIED WITH RANGERS

DUNDEE SCOTLAND, Oct. 4 (CP Cable).—Defeating Third Lanark 2-1 today in a Scotitsh Football league fixture, Dundee moved up into a tie with Glasgow Rangers for the first division leadership.

Consecutive Games for Gehrig Reach 1965 With 3 Extras

NEW YORK, Oct. 4 (AP)—The American league baseball schedule called for only 154 games but New York Yankees played 157 with the result "Iron Man" Lou Gehrig ran his string of consecutive games to 1965.

Two tie games and a dispute contest with Cleveland Indians gave Gehrig a chance to play the three extra games.

Red Sox Release Walberg, Thomas

BOSTON, Oct. 4 (AP) — Eddie Collins, general manager of the Boston Red Sox, announced the unconditional release of two veteran pitchers, George "Rube" Walberg and Alphonse Thomas.

C. Conacher and Buzz Boll Pass Through Trail

TRAIL, B. C., Oct. 4—Buz Boll and Charlie Conacher, famous stars of the Toronto Maple Leafs in the National hockey league, passed through the city Saturday night.

Travelling by car they were en route from San Francisco to Winnipeg.

Probable Batting Order for World Series Tomorrow

NEW YORK, Oct. 4 (AP)—Probable batting order for the opening game of the World Series Wednesday:

GIANTS	YANKEES
Moore, lf	Crosetti, ss
Bartell, ss	Rolfe, 3b
Ott, 3b	DiMaggio, cf
Leiber, cf	Gehrig, 1b
Ripple, rf	Dickey, c
McCarthy, 1b	Selkirk, rf
Mancuso, c	Hoag, lf
Whitehead, 2b	Lazzeri, 2b
Hubbell, p	Gomez, p

SPORTS ROUNDUP . . .

By EDDIE BRIETZ
Associated Press Sports Writer

NEW YORK, Oct. 4 (AP)—Seems the Giants and Yanks just can't wait. . . . Right now they're embroiled in as bitter warfare as they'll stage starting Wednesday. . . . All over hotel rooms, too . . . For two years several members of the Yanks, including Frank Crosetti and Joe DiMaggio have made their New York homes at a hotel, hard by Central Park (where Jimmy Braddock headquarters). . . . With the opening of schools last month, 14 Giants (Mel Ott among them) holed in at the same inn. . . . Somebody has got to move, for if there is anything against Judge Landis' rules it is for players on opposing world's series teams to stop at the same hotel. . . . Both sides refuse to evacuate. . . . So what, Jedge?

Brother, it was quite a football was the big news of course. . . . day. . . . Minnesota getting its bumps Jones to break in at Nebraska). . . . (And what a way for good old Biff

If Minneapolis and St. Paul papers hadn't had their own war correspondents at Lincoln they never would have believed what happened. . . . Where did Cornell get that line it trotted out against Colgate? . . Cornell old grads, celebrating for the first time in years, don't give a hoot where they got it.

* * *

Looks like Howard Jones will have to postpone Southern California's comeback for another year. . . . Army gave Columbia, Notre Dame, Navy et al something to thing about with its clean cut win over Clemson.

HUNGRY?

We don't claim to be expert surgeons, But we can cure this frequent ailment.

—:—

Coffee and Doughnuts
Pie A la Mode
Juicy Steaks

Are some of our approved remedies.

GOLDEN GATE CAFE

A rare old Liqueur whisky, blended from thoroughly aged Scotch malts, rich in bouquet and flavour . . . .

★

$2.50 26 Ozs. $3.60 40 Ozs.

This advertisement is not published or displayed by the Liquor Control Board or by the Government of British Columbia.

● Put a Gillette Blue Blade in your Gillette Razor for the finest shaves money can buy! Gillette Blades and Gillette Razors are made for each other! Their perfect fit keeps edges in exact alignment. Result: No nicks or scrapes; smoother, cleaner shaves—most shaving comfort for your money! 5 for 25¢—10 for 50¢ everywhere.

Blue Gillette Blades
FOR THE WORLD'S FINEST SHAVES

TASTE THE QUALITY.... THEN NOTE THE PRICE

Silver Fizz

$1.75 25 oz.

DISTILLED AND BOTTLED IN BOND
Under Canadian Government Supervision

12 oz. .90
40 oz. 2.60

★LONDON DRY GIN

This advertisement is not published or displayed by the Liquor Control Board or by the Government of British Columbia

Read These Items and Make Sure No Opportunity Escapes You

GLANCES INTO THE MIRROR OF
LIFE IN KOOTENAY-BOUNDARY

KINGSGATE, B. C. — Mr. and Mrs. Harry Hogg had as their guest, Miss Jean Collart of Winkler, Man., Miss Collart is a cousin of Mrs. Hogg. . . . Dr. A. W. Beech of Toronto has been visiting here. He was vetrinary inspector here a number of years ago. . . . The Ladies Study club met Friday at the home of Mrs. Thomason. Names of several prospective members were put forward and accepted. Among them were Mrs. W. Dunbar, Mrs. J. B. Christensen and Mrs. A. Rebellard. To Mrs. H. Hannah fell the honor of introducing the first of their famous women series, her subject being Queen Elizabeth. Refreshments were served. . . . Mrs. Guy Walker had as her guest last week, her uncle, Frank Doolittle of Priest River, her father, A. M. Treat, Priest River and her grandfather, John Lejeune of Wisconsin. Mr. Lejeune, who made the long journey to visit his granddaughter, is over 90 years of age. . . . On the Canadian side of the International depot, a C.P.R. extra gang under Mr. Johnson is tearing up the old siding tracks and cleaning up the yards. On the U. S. side, Dan Waites, with a gang from Bonners Ferry, is renewing the platform, tearing down old sheds and making general repairs. It is understood further improvements are in the offing. . . . Robert Warren, Fife C.P.R. extra gang, received an injury to his foot Tuesday when a rail dropped on it. He was attended by Dr. Lesher and afterwards taken to hospital. . . . C. D. Lancing of Sandpoint has been in town in connection with wiring of houses for the arrival of electric power. It is expected that the juice will be turned on by the middle of December and the prospects of getting service on the Canadian side are much brighter. Good headway has been made by the contractors in installing poles. . . . Members of the Ladies Study club made a trip to Bonners Ferry on Tuesday when they were entertained at lunch and cards by members of the Bonner's Ferry Readers club. Fifteen or 16 members made the journey. Lunch was served in the Methodist church hall after which the party adjourned to the Readers club rooms where court whist was played. Mrs. May Thomason was high scorer and Mrs. Paul Thom second prize. Rev. Mr. Yerburgh, who had charge of the Anglican church at Yahk, has left for Vancouver where he will be stationed in future. Before leaving, he was entertained to tea at the home of Mr. and Mrs. E. W. Hall, when a number of other church members were present. Mr. Yerburgh was given a gift of remembrance in leaving.

NAKUSP, B. C. — Mr. and Mrs. Chatfield of Chilliwack were holiday visitors in town . . . Mr. and Mrs. F. J. Hawkins of Bonnington were guests at Pine Lodge. . . . Mrs. Peter Martin of Salmo was in Nakusp last week. . . . Mr. and Mrs. C. S. Leary, Mrs. F. Rushton and Mrs. C. Turner motored to Burton to attend the funeral of Mr. Porter. . . . Mr. and Mrs. E. W. Elton of Nelson were guests at Pine lodge recently. . . . Mr. and Mrs. H. E. Nelson of New Denver visited at the home of Mr. and Mrs. T. Harvey Wednesday. . . . Mr. and Mrs. J. Draper of New Denver were Nakusp visitors Friday en route to Burton where they attended the funeral of J. H. Porter. . . . Mr. and Mrs. W. H. Stones were motor visitors here from Burton. . . . Mrs. Clossen of Burton was in town recently. . . . Miss O. Orheim, who was visiting at the home of Mr. and Mrs. O. Harper, left Saturday for Calgary. . . . Mr. and Mrs. Knelson of Arrow Park were shoppers in town Saturday.

BALFOUR, B. C. — Mr. and Mrs. R. B. McKay are guests of Mr. and Mrs. J. A. McKay. . . . Mrs. Holt, Lindsay and Allison Holt were Nelson visitors Friday. . . . Mrs. E. J. Boyes and daughter have taken up residence in Nelson. . . . Mr. and Mrs. S. S. Fraser and daughters, Jean and Jessie, have arrived to make their home near Fraser's Landing. They are having extensive alterations and building done to their home. . . . Captain and Mrs. Hartridge were Nelson visitors this week. . . . Mrs. Dodman was a visitor to Crescent Bay Friday. . . . Jacqueline Major of Longbeach was the guest of Dorothy Cooper Sunday. . . . Miss Leslie Fraser was a Balfour visitor over the week-end. . . . Mrs. J. F. Coates and Mr. and Mrs. Aylmer Coates of Bonnington and Nelson were guests of Mr. and Mrs. Shrieves Tuesday. . . . The Church of England guild met at Mrs. Seal's home Wednesday. Those present were Mrs. Noakes, Mrs. Conrad, Mrs. Hall, Mrs. Shrieves, Mrs. Hoskin, Mrs. Merz, Mrs. Cooper, Mrs. Brenilson, Mrs. Hudson, Mrs. Heuston, Miss Irwin, Mrs. Seal and Miss Barbara Seal. . . . Morris Wellwood has been visiting his aunt, Mrs. Brenilson.

WINDERMERE, B. C. — Mayor and Mrs. Davison of Calgary have been guests in Windermere recently. . . . D. Campbell, who is well known for his personal news comments over the radio, was a recent visitor. . . . Miss Agnes Shearer of Los Angeles, Cal., a former resident of Windermere, has been a guest of Mrs. C. M. Kimpton, with whom she motored to Red Deer recently. En route home they visited Mrs. Caroline Bellamy of Olds, Alta., who is now a guest of her daughter, Mrs. Vaughan Kimpton. . . . Mr. and Mrs. Herbert Chester of Lethbridge have been visiting in the district. . . . Mr. and Mrs. E. M. Sandilands of Kaslo are guests of Commander J. Copley Powles in Invermere. . . . Miss Cross of Vancouver has been visiting her sister, Mrs. Heath of Invermere. . . . Miss Ruth Peters, Miss Joan Peters and Mr. and Mrs. Hillier and young daughter have returned from a trip. . . . Mr. and Mrs. Sandilands, Commander Powles and Mrs. H. H. Peters visited Calgary recently.

SLOCAN CITY, B. C. — William Wyles of Nelson is a guest of Mr. and Mrs. J. Baillargeon. . . . Mrs. Bessie Taylor of Vancouver, president of the Rebekah assembly, made an official visit to the Slocan lodge Thursday. She was a guest of Mr. and Mrs. Walter Clough. . . . Charles Hufty is a patient at Kootenay Lake General hospital, Nelson. . . . Mrs. E. W. Rogers had as her guests Saturday, Mr. and Mrs. McLeod who motored from Saskatchewan and who were en route to their new home at Salmon Arm. . . . Mrs. E. Graham visited Nelson Saturday. . . . Mrs. S. Harris, Mrs. D. Harris, Mrs. B. Rose and children of New Denver were guests of Mr. and Mrs. Parker during the week. . . . Bertrand O'Neail and Howard Parker motored home for the week-end. . . . Mrs. J. Greer of New Denver was in town en route to Nelson. . . . Mrs. D. B. O'Neail returned home from Trail where she was visiting her son-in-law and daughter, Mr. and Mrs. Walter Brown. . . . J. H. Donaldson of Procter is visiting his family here. . . . Mrs Bessie Taylor of Vancouver and Mrs. Margaret Terry left Friday for Grand Forks to attend the district association meeting of Rebekahs.

Chinese Soldiers on the Mound Against Jap Invaders

But the sinister objects being hurled by these Chinese soldiers create more havoc than the most vigorously pitched bean ball. They are throwing deadly hand grenades from a trench in the Hongkew section of Shanghai. Proficiency in the use of these missiles is credited with stalling the Japanese war machine in the Shanghai area.

ON THE AIR

CANADIAN BROADCASTING CORPORATION NETWORK

5:00 The King's English, talk, Toronto; 5:15 Capital Chorus, male chorus, Ottawa; 5:30 Symphony in Rhythm, M.B.S.-Chicago; 6:00 Paris Ma Grande Villa, Montreal; 6:30 The Record March, true R.C.M.P. drama, Toronto; 7:00 Symphonic Strings, dir. Alfred Wallenstein, M. B. S. (not CRCV); 7:30 I Remember, talk Toronto; 7:45 News and Weather, Toronto; 8:00 Just Supposin', drama dir. Gordon Mitchell, Winnipeg; 8:30 Mood Moderne; 9:00 London Calling, B.B.C. rebroadcast, Ottawa; 10:00 News and Weather, Vancouver; 10:15 Concert Trio, Vancouver; 10:45 Talk, Bruce Hutchinson, Vancouver.

N.B.C.-KPO RED NETWORK
KHQ KGW KFI KPO KOMO
590 620 640 680 920

5:00 John Teel, baritone; 5:15 Johnny O'Brien's harmonicas; 5:30 Walter Kelsey's orch.; 6:00 Beaux Arts trio, instru.; 9:00 Death Valley Days, drama; 9:30 Good Morning Tonight, vocal, orchestra dir. Gyula Ormay; 10:00 News Flashes; 10:15 Lavender and Lace; 10:30 Jack Winston's Orchestra; 11:00 Hal Kemp's orchestra; 11:30 Leon Mojica's orch.

N.B.C.-KGO BLUE NETWORK
KGO KJR KEX KECA KGA
790 970 1180 1430 1470

5:00 Husbands and Wives, open forum; 5:30 Chansonette, instrumental, dir. Charles Hart; 6:00 Ben Bernie and All the Lads, guests; 7:00 Ben Walker's amateurs KGO; 7:15 Joan Edwards, contralto; 7:30 Manuel, Williamson, harpsichords; 8:00 Vagabonds, Negro male quartet; Land of Whatsit, drama (KGO); 8:15 Lum and Abner, comedy; 8:30 Darrell Donnell, news comments; 8:45 Three Cheers, vocal trio; 9:00 Hal Kemp's orchestra; 9:30 Marvin Frederick's orchestra; 10:00 Frank Castle's orchestra; 10:30 Jimmy Grier's orchestra; 11:00 Haven of Rest; 11:30 Charles Runyan, organist.

COLUMBIA NETWORK
KVI KOIN KNX KSL KOL
570 940 1050 1130 1270

5:30 Melodic Strings; 5:45 Ralph Ricard; 6:00 When Twilight Comes; Al Pearce and his Gang (KSL); 6:30 Jack Oakie's College, Benny Goodman's Swing Band; 8:00 Poetic Melodies; Scattergood Baines, drama; 8:15 Tommy Dorsey's orch.; 8:30 Al Jolson's show; 9:00 Al Pearce Gang; 9:30 Ted Fio-Rito's orch.; 10:00 Joaquin Grill orch. (Pacific); 10:15 Listeners' Digest (Pacific); 11:00 Red Norvo's orch.; 11:15 Tommy Tucker's orch.; 11:30 Ted Fio-Rito's orch.

600 k CJOR 499.7 m
Vancouver 500 w

5:15 Pete Cowan's Old Timers; 6:15 News; 6:45 Sports Resume; 7:00 Stocks; 7:15 Musical program; 7:30 Political talk; 7:45 Ozzie Ross, tenor; 8:00 O'Brien's Ghosts; 8:30 Cardo Smalley, violinist; 9:00 Varsity hour; 9:30 Music from overseas; 10:30 News flashes; 11:00 Rhythm on Record.

910 k CJAT 319.6 m
Trail 1000 w

7:00 Morning Vespers; 8:00 Request program; 8:30 Rossland Bulletin; 9:30 Old Timer; 9:45 Organ Fantasy; 10:15 What's New?; 10:30 Radio Chef; 11:15 Kootenay Echoes; 11:30 News; 12:15 Spokane Welcomes You; 12:30 Pinto Pete; 1:30 Concert Time; 3:00 In the Crimelight; 3:30 Cub Reporters; 4:30 Cecil and Sally; 4:45 Home Folks; 5:00 Theatre News; 5:45 Nonsense and Melody, E.T.; 6:00 See CBC network except; 7:00 The Buccaneers; 7:15 Waltz Time; 8:30 Guilty or Not Guilty, E.T.

1030 k CFCN 293.1 m
Calgary 10,000 w

5:00 Concert Master; 5:30 The Buccaneers; 5:45 Man about town; 6:45 Sketches of Life; 7:30 Cub Reporters; 8:00 Club Cubana; 8:30 Rhythmic Age; 9:00 News Flashes; 9:30 Peacock court; 9:45 Garden of Melody.

SHORT WAVE PROGRAMS

BRITISH EMPIRE TRANSMISSION 6
GSG 17.79 mcs. (16.68 m.)
GSF 15.14 mcs. (19.82 m.)
GSB 9.51 mcs. (31.55 m.)
GSC 9.58 mcs. (31.32 m.)

6:00 p.m.—Big Ben. World affairs talk. 6:15—Round and About. 6:25—All in Pink. 1. 7:10—News and announcements. 7:30 — The Cedric Sharpe Sextet.

J. H. Porter of Burton Is Dead, Hunting Accident

NAKUSP, B.C.—Victim of a shooting accident last Sunday, Joseph Henry Porter, 51, of Burton, died in the Arrow Lakes hospital Tuesday.

The accident happened early in the morning when Mr. Porter was hunting in the woods near his home, six miles south of Burton when the trigger was caught in the sleeve of his coat, the gun went off shattering his arm, it is believed.

Mr. Porter was born in England, Sept. 17, 1886, and came to Canada in 1905. He had been a resident of Burton for many years.

Surviving him are his widow, a cousin, Lance Porter, and an uncle Joseph Porter, all of Burton.

Funeral services were held Friday in the United church at Burton.

Nicotine content of cigarettes has little effect on their apparent strength to the smoker.

Nelson Daily News

Member of the Canadian Daily Newspapers Association

TELEPHONE 144

Private Exchange Connecting to all Departments

Subscription Rates

Single copy	$ .05
By carrier per week	.25
By carrier per year	13.00

By mail in Canada, to subscribers living outside regular carrier areas, per month 60c; three months $1.80; six months $3.00, one year $6.00.

United States and Great Britain, one month 75c; six months $4.00; one year $7.50.

Foreign countries, other than U.S., same as above plus any extra postage.

Classified

Advertising Rates

11c a Line

(Minimum 2 lines)

2 lines, per insertion	$ .22
2 lines, 6 consecutive insertions (6 for the price of 4)	.88
3 lines, per insertion	.33
3 lines, 6 consecutive insertions	1.32
2 lines, 1 month	2.86
3 lines, 1 month	4.29

For advertisements of more than three lines, calculate on the above basis

Box numbers 11c extra. This covers any number of insertions

ALL ABOVE RATES LESS 10% FOR PROMPT PAYMENT

HELP WANTED

WANTED 20 MEN FOR CUTTING post and shingle bolts. Pay from 2c to 3c per post. $2.00 per cord for shingle bolts. Apply at once to Wilson and Dicks, Fernie, B. C. (2654)

WANTED, WOMAN COOK FOR hospital, New Denver. Salary $35 month with board and room. Apply to Secretary. (2739)

WANTED, GIRL TO LOOK AFTER baby in exchange for piano lessons by qualified teacher. Phone 349L. (2768)

SITUATIONS WANTED

1ST CLASS MECHANIC OR FOREman open for job. 20 yrs. 1st class experience. Good references. Box 2763, Daily News. (2763)

EXP. GIRL WANTS HSEWK. BEginning Oct. 10th. Phone 322. (2805)

MUSICAL

FOR RENT NEW HEINTZMAN Piano. Box 2699, Daily News. (2699)

Earnings of East Kootenay Power Company Are Up

Increase of $6435 in July and of $26,740 in the four months ending July 31, in net earnings of the East Kootenay Power Co., Ltd., is regarded as evidence of generally improving business conditions in East Kootenay.

Gross net earnings for the month and for the four-month period, with comparative figures for 1936, were announced in Toronto as follows:

	1937	1936
Gross	$ 46,718	$ 39,028
Operat. ex.	12,881	11,626
Net Earn.	33,837	27,402
Four months ending July 31.		
Gross	182,525	148,580
Operat. ex.	54,179	46,974
Net earnings	$128,346	$101,606

FOR MILEAGE BASIS FOR MAIL CONTRACTS

HAMILTON, Oct. 4 (CP) — P. V. Lowry, president of the Dominion mail couriers association, today advocated abolition of the contract system for rural mail, favoring payment on a mileage basis, at $55 a mile a year, six days a week. This would provide 10 cents a mile for operating a motor car.

DEATHS

At Rochester, Minnesota, on Oct. 4th, Thomas C. Porteous of Michel and Queen's Bay. Funeral arrangements later. (2774)

PERSONAL

MEN! GET VIGOR AT ONCE. NEW Ostrex Tonic Tablets contain raw oyster invigorators and other stimulants. One dose peps up organs, glands. If not delighted, maker refunds few cents paid. Call, write, Mann-Rutherford Co. (2724)

FRESH SANITARY RUBBER LAtex special guaranteed 25 for $1.00. Write for free catalogue. National Importers, Box 244, Edmonton, Alberta. (2725)

MEN'S SUPERFINE SANITARY Rubbers. Send $1.00 for 15 guaranteed. Also LATEX at 25 for $1.00. Mention which. BURRARD SPECIALTY Co., 18 Hastings St. W. Vancouver. (2426)

LEGAL NOTICES

NOTICE TO DELINQUENT CO-OWNER.

TO W. H. MORGAN, or to any person you may have transferred your ⅛ interest:

Take notice that I, the undersigned co-owner with you in the three Mineral Claims, Gold Knob, Gold Stream, Bear Paw, situated at Lemon Creek in the Slocan Mining District, Province of British Columbia, have done the required work on the above mentioned Claims for the years 1934, 1935, 1936, 1937, in order to hold the same under Section 48 of the Mineral Act as amended April 14th, 1930, and if within 90 days of the publication of this notice you fail or refuse to contribute your portion of such expenditure, together with the cost of the advertisement (being a total of $198.55) your interest in said Mineral Claims will become the property of the undersigned under Section 4 of the Mineral Act.

Dated at Vallican, B.C., this 13th day of September, 1937.

Co-Owner,
GEORGE SOUCEY.
(2446)

PROPERTY, HOUSES, FARMS, ETC., FOR SALE

GOOD FARM LANDS FOR SALE on easy terms in Alberta and Saskatchewan. Write for full information to 908 Dept of Natural Resources, C.P.R., Calgary Alta (2723)

SMALL SERVICE STATION good beach. Suitable for summer camps. Apply to 131 Chatham St., or Box 2695, Daily News. (2695)

PROCTOR BUNGALOW. 5 ROOMS and bath. Good condition. $750. Terms. Apply C. W. Appleyard (2653)

FOR RENT, HOUSES, APTS. ETC.

6 ROOM HOUSE, ABOVE MOUNTain Station. Water, shower, fuel, garden, barn, chicken house, $10 per month. Phone 611Y2, Box 301, Nelson. (2699)

MODERN 6 ROOM HOUSE, 1011 Stanley St., Furnace. Ph. 67. (2673)

FOR RENT FURN. 6 ROOM HOUSE Apply 303 Observatory after 4 p.m. (2319)

FURNISHED HOUSEKEEPING rooms for rent. Annable Block (2727)

TERRACE APTS Beautiful modern frigidaire equipped suites. (2728)

VACANT STORE ON BAKER ST. Apply Nelson Grocery. (2437)

FOR RENT—5 ROOM BUNGALOW. Phone 628X. (2705)

FOR RENT, BEDROOM, HEATED. Phone 273R. (2773)

STAMPS

HIGHEST PRICES PAID FOR ORdinary used Canadian and all other stamps. Send dime for buying price list "Stampco." Stn B. Winnipeg. (2397)

FOR SALE

PIPE TUBES FITTINGS
NEW AND USED
Large stock for immediate shipment
SWARTZ PIPE YARD
1st Avenue and Main St.
Vancouver, B.C.
(2720)

TWO NATIONAL CASH REGISters, one $35, one $55. Cranbrook Trading Co., Ltd., Cranbrook. (2700)

PIPE AND FITTINGS
CANADIAN JUNK Company Ltd
250 Prior St. Vancouver, B.C.
(2721)

FOR SALE — BARRELS, KEGS sugar sacks, liners. McDonald Jam Co. Ltd., Nelson, B. C. (2722)

1200 FEET 2 INCH BLACK PIPE, in first class condition. P. O. Box 32, Nelson. (2776)

WE SELL EVERYTHING AT BARgain prices. The Ark Store. (2761)

AUTOMOTIVE

1927—1 ton Model 5D International Stake Body
1929—1½ ton Model A Ford, Hydraulic Hoist and Body
1929—2½ ton G. M. C. Chassis and Cab
1929—2½ ton Fageol with Hydraulic Hoist and Steel Body

BUTORAC MOTORS
Trail, B.C.
Hudson, Terraplane, Packard, LaSalle, Cadillac, Pontiac and Buick Cars
G. M. C., Indiana and White Trucks and Busses.
(2760)

FOR SALE—ESSEX COACH GOOD condition. $50. Phone 635L. (2579)

FOR SALE BUICK CAR CHEAP. Apply P. O. Box 929, Nelson. (2683)

144 IS THE CLASSIFIED PHONE NUMBER

LIVESTOCK FOR SALE

TWO TEAMS OF HEAVY LOGging horses, all young and well broken, will sell singles. Abeys Ranch, Mirror Lake, B. C. (2696)

2 HORSES, CHEAP, 6 AND 14 YRS. Will sell as team or separate. Ph. 611Y2, Box 301, Nelson. (2800)

ROOM AND BOARD

REASONABLE, BUS. COLLEGE or H. S. girl preferred. Ph. 731Y. (2742)

BOARD AND ROOM. VICTORY Hotel, 171 Baker St., Nelson. (2623)

TRY A WANT AD

POULTRY, SUPPLIES, ETC.

PULLETS
Raised from the "Chicks Which Give Results".

Leghorns, 8 weeks	$65 per 100
10 weeks	75 per 100
Barred Rocks and Light Sussex 8 weeks	75 per 100
10 weeks	85 per 100

RUMP & SENDALL LTD.
Langley Prairie, B.C.
(2759)

Business and Professional Directory

Assayers

E. W. WIDDOWSON, PROVINCIAL Analyst, Assayer, Metallurgical Engineer Sampling Agents at Trail Smelter 301-305 Josephine St., Nelson, B. C. (2778)

GRENVILLE H GRIMWOOD Provincial Assayer and Chemist. 428 Fall Street, Nelson, B. C., P. O. Box No 726 Representing shipper's interest, Trail, B. C. (2779)

Automobile Radiator Repairs

NELSON RADIATOR WORKS
Expert Repairs
New Cores Installed
Capitol Motors Building
(2789)

Chiropractors

J. R. McMILLAN, D. C., NEUROcalometer and X-ray 16 years experience. McCullock Blk. (2761)

Corsets

Spencer corests. Surgical Belts M W. Mitchell, 370 Baker St. Ph. 668 (2732)

Engineers and Surveyors

H. D DAWSON Nelson, B. C
Mine Surveys and Reports
B. C. Land Surveyor. (2783)

BOYD C. AFFLECK Fruitvale, B.C. British Columbia Land Surveyor Reg. Professional Civil Engineer (2784)

Funeral Directors

SOMERS' FUNERAL HOME
702 Baker St. Phone 252
Cert Mortician Lady Attendant
Modern Ambulance Service
(2785)

DAVIS FUNERAL SERVICE
Embalming & Plastic Work
Lady Mortician Assisting
Phone 95. Ambulance Service.
(2786)

Insurance and Real Estate

ROBERTSON REALTY CO., LTD Real Estate Insurance. Rentals 311, Baker St., Phone 68. (2787)

R. W. DAWSON, Real Estate, Insurance. Rentals. Next Hipperson Hardware, Baker St. Phone 197 (2788)

C. D. BLACKWOOD, Insurance of every description. Real Est. Ph. 99 (2789)

H. E. DILL, AUTO AND FIRE INsurance, Real Estate. 508, Ward St (2790)

J. E. ANNABLE, REAL ESTATE. Rentals, Insurance. Annable Blk (2791)

SEE D. L. KERR, AGENT FOR Wawanesa Fire Ins. For better rates (2792)

CHAS. F. McHARDY, INSURANCE Real Estate. Phone 135. (2793)

For Want Ad Service Phone 144

Insurance and Real Estate (Continued)

DISTRICT MANAGEMENT of the Mutual Benefit Health and acc. assoc. now under supervision of Frank A. Stuart and E. L. Warburton. Office: Aberdeen Block, 577 Baker St., Nelson, P. O. Box 369. (2794)

Machinists

BENNETT'S LIMITED
For all Classes of Metal Work, Lathe Work, Drilling, Boring and Grinding, Motor Rewiring, Acetylene Welding
Telephone 503 324 Vernon Street (2795)

H. E. STEVENSON, Machinists, Blacksmiths, Electric and Acetylene Welders. Expert workmen. Satisfaction guaranteed. Mine & Mill work a specialty. Fully equipped shop Ph. 93, 708-12 Vernon St., Nelson. (2796)

Mine & Equipment Machinery

E. L. WARBURTON, REPRESENTing C. C. Snowdon, oils, greases, paints, etc. Agent mine machinery, rails, pipe steels, sheet iron, etc. Steam coals. Office 518 Ward street, Phone 53. (2797)

Notaries

D. J. ROBERTSON, NOTARY Public. Nelson. Phone 157L. (2798)

Patents

AN OFFER TO EVERY INVENTor, list of wanted inventions and full information sent free. The Ramsay Company, World Patent Attorneys, 273 Bank St., Ottawa. (2799)

Photography

OUR BUSINESS FOR 1936 ALmost doubled that of 1935. There must be a reason. A trial order will convince YOU of the superior Photo Finishing done in our plant. Your films developed and printed 25c. Reprints, eight for 25c. KRYSTAL PHOTOS, WILKIE, SASK. (2800)

Sanitariums

DR. ALDRICH, SPOKANE, WASH. Heart, Stomach, Kidney, Bladder Diseases treated. X-ray work. (2801)

Sash Factory

LAWSON'S SASH FACTORY Hardwood merchant. 217 Baker St. (2802)

Second Hand Stores

WE BUY, SELL & EXCHANGE furniture, etc. The Ark Store. (2803)

Watch Repairing

WHEN SUTHERLAND REPAIRS your watch it is on time all the time. 345 Baker St., Nelson. (2701)

THE GUMPS — By Gus Edson

TILLIE THE TOILER — By Russ Westover

Market and Mining News

Gold and Base Metals Issues Unsteady, Coast

VANCOUVER, Oct. 4 (CP)—Gold and base metal prices were irregular at the close on Vancouver stock exchange today while oils were mostly unchanged. Trading was quiet and transfers totalled 116,145 shares.

Premier Gold fairly active but declined 17 cents at 2.20. Pioneer was down 15 at 3.55 and Reno 4 at 7. Cariboo Gold Quartz at 1.49 and Big Missouri at 44 each lost 1 while Sheep Creek held steady at 93½. Bralorne gained five cents at 7.85 and Minto ⅛ at 6¼.

Lucky Jim was most active base metal and closed fractionally higher at 3. Noble Five was up a cent at ½ and Nicola ¼ at 4½. Pendreille slipped 19 at 2.75, Reeves MacDonald 3 at 51 and B.C. Nickel 1 at 10.

Trading Is Dull on Montreal Market

MONTREAL, Oct. 4 (CP)—Prices moved within a narrow range on the stock market today with trading dull. A generally mixed tone prevailed at the close.

St. Lawrence Paper preferred gained three points at 67. Howard Smith and Bathurst gained a point at 20 and 15 respectively.

Power Corporation moved up ⅜ to 15⅞ and Montreal Power added a like amount at 29⅞. Shawinigan was up ½ at 24 with Gatineau down ¼ at 8¾.

Dominion Steel & Coal eased ½ to 17 with Dominion Tar up ¼ at 6¾.

Nickel lost ½ at 51½ with Noranda up 1½ at the same price. National Steel Car dipped ½ to 32.

Montreal Metals

MONTREAL,—Spot; copper, electrolytic, 14.10; tin 60.25; lead 5.50; zinc 5.55; antimony 17.50; per 100 pounds F. O. B. Montreal, five-ton lots.

Sell It With a Want Ad

Metal Markets

LONDON, Oct. 4 (AP)—Closing: copper, standard spot £50 1s 3d, up 6s 3d; future £50 1s 3d, up 7s 6d; electrolytic spot, bid £55, up £1; asked £57, up £1.

Tin spot £249 10s; up £3 10s; future £248, up £3 10s.

Bids: lead spot £19 11s 3d; future £19 13s 9d, unchanged.

Zinc spot £19 11s 3d; p 2s 6d; future £19 16s 3d, up 2s 6d.

Bar gold advanced ½ penny to 140s 6½d (sterling price equivalent to $34.81.)

Bar silver 1-16 higher at 19 15-16d.

NEW YORK.—Copper firm; electrolytic spot and future 12.75; export 12.60.

Tin firm; spot and nearby 57.62½; future 57.25.

Lead quiet; spot New York 6-6.05; East St. Louis 5.85.

Zinc steady; East St. Louis spot and future 6.50.

Iron steady: No. 2, F. O. B. eastern Pa., 25.00; No. 2, F. O. B. Buffalo 24.00; No. 2 F. O. B. Alabama 20.00.

Aluminum, virgin 99 per cent 20.00.

Antimony, spot nominal.

Quicksilver 90.00.

Platinum 49.00.

Wolframite 27.00-30.00 nominal.

MARKETS AT A GLANCE

By The Canadian Press

Toronto and Montreal—Industrial stocks slightly lower.

Toronto mines—Lower.

New York—Stocks closed lower.

Winnipeg—Wheat 1⅛ cents lower to unchanged.

Toronto—Bacon hogs off trucks 25 cents lower at $9.75.

London—Bar silver, copper and *zinc higher; lead unchanged.*

New York—Bar silver and copper higher; lead and zinc unchanged.

Montreal—Silver higher.

New York — Cotton, coffee and rubber lower; sugar higher.

New York—Canadian dollar unchanged at 1.00.

TWO CLAIMS FOR PLACERING ARE RECORDED ON 49

Both placer claims re-recorded in the past week at the mining recorder's office at Nelson were by M. J. Sweeney and both were on 49 creek. The claims were No. 1 and the Lucky Two.

Mac Apples in the Spotlight

Kootenay Growers to Ship Heavily to Export Market

MacIntosh Red apples now have the almost undivided attention of Kootenay growers and shippers, and heavy movement is expected this week, and next to the export market, it is reported by Robert Foxall, manager of Nelson subcentral of the Associated Growers of British Columbia.

It is anticipated that within this period six or seven cars will be shipped.

Wealthy and Gravenstein apples are now about cleaned up, Mr. Foxall added.

Toronto Tumbles

TORONTO, Oct. 4 (CP)— Base metal shares headed a downward movement on Toronto exchange today.

Afternoon selling tumbled all groups from their morning peaks but with a few exceptions declines were not pronounced. Volume was 326,000.

Noranda sold down to 50, a drop of 1½ and Pend Oreille, Hudson Bay and Sherritt Gordon were weak. International Nickel dipped ¼ to 51½ but Smelters was ½ higher at 62½.

Utility listings were a strong spot. Brazilian added a fraction to reach 21⅞, Canada Steamships preferred and Beauharnois moved higher. Canadian Pacific slipped ⅛ to 9½ in dull action. Ford lost ⅝ to 19½. Walkers softened 1¾ to 40¼.

May Pay Pickford, Chaplin, 6 Million For Movie Concern

LONDON, Oct. 4 (AP) — The Daily Mail said today that Alexander Korda, motion picture producer, expects completion of a deal between himself and Samuel Goldwin for joint ownership of United Artists corporation.

Korda and Goldwyn hold an option until December to buy the United artists holdings of Mary Pickford and Charles Chaplin for a reported $5,930,000.

Provincial Paper Ltd. Has $3,083,185 Sales

TORONTO, Oct. 4 (CP)—Provincial Paper, Limited, and its subsidiaries, showed sales today for the first eight months of 1937, excluding mill transfers, of $3,083,185.

Net profits of the company for the period were $120,075 with depreciation charged at $66,667. Bond interest requirements were $141,148.

Money

(By The Canadian Press)

Closing exchange rates:

Montreal — Pound 4.95⅜; franc 3.30; U. S. dollar par.

New York—Pound 4.95⅜; franc 3.30; Canadian dollar par.

Paris—Pound 150.15 fr.; U. S. dollar 30.28 fr.; Canadian dollar 30.30 9-32 fr.

In Gold—Pound 12s; U S. dollar 59.37 cents; Canadian dollar 59.34 cents.

Vancouver Wheat

VANCOUVER, Oct. 4 (CP) — Vancouver wheat cash prices:

	Straight	Tough
No. 1 hard	134¾	132¾
No. 1 nor.	134¾	132¾
No. 2 nor.	129¾	127¾
No. 3 nor.	116¾	114
No. 4 nor.	111¾	109
No. 5 wheat	105¾	103
No. 6 wheat	93¼	90½
Feed	81¼	78½

Montreal Produce

MONTREAL, Oct. 4 (CP)—Prices continued steady on Canadian commodity exchange produce section today with trading light.

Butter spot—Que. fresh (92 score) 27⅜-⅝; western thirds (buyers-in-spection) 25¾A.

Eggs spot—Ont. A-large 37A; A-medium 35A.

Futures—Butter steady, unchanged to ⅛ cent lower; Oct. 27⅜-⅝.

Sales—One December contract at 28⅛.

Dividends

Southern Canada Power Company, Limited, common, 20 cents, payable Nov. 15 to shareholders of record Oct. 30.

Vancouver Unlisted

	Bid	Ask
Bayonne	.10	.12
Clubine	.05	.08
Columbia Oils	.10	.13
Durango	.10	.12
Euphrates	.05½	.07
Royal Can	—	.20
Utica	—	.15
Winslow	.14	.16

U.S. DOLLAR IS STEADY AT MONTREAL

MONTREAL, Oct. 4 (CP)—Pound sterling declined ⅛ cent on Montreal foreign exchanges today to 4.95⅜. The French franc moved ahead .01 cent to 3.30 cents while the United States dollar held unchanged at par.

C.N.R. REVENUES OFF

MONTREAL, Oct. 4 (CP)—Gross revenues of Canadian National railways for the nine-day period ending Sept. 30 were $5,877,384, compared with $5,916,339 in the same period a year ago. The decrease was 338,955.

FRANC GAINS

NEW YORK, Oct. 4 (AP)—The French franc, after Saturday's renewed decline, strengthened today in foreign exchange trading and closed up 02 cents, in terms of the dollar.

Large Bulldozer in Trouble

When a large bulldozer was being transported up the west arm of Kootenay lake aboard a scow, it broke through the scow flooring.

Vancouver Stock Exchange

LISTED	Bid	Ask		Bid	Ask
A P Con	.33	.35	Davies Petroleum	.27	.30
Amal Oil	.07½	.08	Dunwell Mining	.02¼	.02½
Aztec Min Co	—	.07	Fairview Amal	.05	.06
Big Missouri	.44	.46	Federal Gold	.01¾	—
Bralorne	7.85	8.15	Foundation Pete	.18	.20
Brewers & Dist	7.00	—	Freehold Oil	.05½	—
Bridge Riv Con	—	.02½	Geo Copper	.30	—
C & E Corp	1.88	1.89	Geo Enter	.01¼	—
Calmont Oil	.37	.40	Geo River	—	.01½
Cariboo Gold	1.49	1.50	Golconda	.06¼	.07
Coast Breweries	11.50	13.00	Gold Mountain	.02½	—
Commonwealth O	.23	—	Grandview	.14¾	—
Dentonia	.11	.13	Gruil Wihksne	.07¾	.08
Gold Belt Mines	.29	.31	Haida	—	.01½
Hargal Oil	.21	.23	Hedley St	—	.02
Home Oil	1.25	—	Highwood Sarcee	—	.14
Inter Coal	.23	.25	Home Gold	.02½	.03
Island Mount	.80	.82	Indian Mines	.01⅝	.02
Kootenay Belle	1.04	1.05	Inter Gold	—	.03
Mak Siccar	.01½	.02	Koot Florence	.01½	.02
McDoug Seg Ex	.16¼	.17	Lakeview Mine	.01¼	.01½
McLeod Oil	.25	—	Lucky Jim	.03	.03½
Minto	.06¼	.07	Madison Oil	.05	.06
Pioneer Gold	3.55	3.75	Mar Jon Oil	.06¾	.07½
Premier Gold	2.20	2.23	Mercury Oil	—	.21
Premier Border	.01½	.01⅞	Mill City Oil	.13	.15
Quatsino	.03	.03½	Monarch R	.25	.25½
Relief Arlington	.17½	.20	Nicola	.04¾	.05
Reno Gold	.77	—	Noble Five	.05½	.06
Reeves MacDonald	.51	.58	Nordon Oil	.16	.20
Sally	.05	—	Okalta Com	.95	.99
Salmon Gold	.06	.07½	Pacalta	.14	—
Sheep Creek	.93½	.95	Pend Oreille	2.75	2.80
Silbak Premier	2.00	2.02	Porter Idaho	.04	.05
Taylor B River	.03¾	—	Pilot Gold	.02¼	—
Vanalta Ltd	.06¼	.07	Reliance	.01⅞	.02
Vidette	.30	.34	Reward Mining	.08¼	.08½
Wesko	.14	—	Royalite Oil	34.00	—
CURB			Rufus Argenta	.01⅝	—
Anaconda	.08¼	.09	Silversmith	.02	—
Associated Oil	.04	—	Southwest Pete	.30	—
Beaver Silver	.01	.01½	United Distillers	.92	—
Bluebird	.01	—	United Oil	.15	.16
B C Nickel	.10	—	Viking Gold	.00¾	.01
Congress	.03	.04	Vulcan Oil	.95	1.00
Cork Province	—	.01⅛	Waverly T. new	.00⅝	.00⅞
Crows Nest new	.06	.06¼	Wellington Mines	.02½	.03
Dalhousie Oils	.55	.65	Whitewater	.08⅛	.08½

Montreal Stock Exchange

INDUSTRIALS			
Alta Pac Grain	2¼	Ontario Steel Products	10
Assoc Brew of Can	13	Power Corp of Can	15¾
Assoc Tel & Tel	6½	Quebec Power	17¼
Bathurst P & P A	14¾	St Lawrence Corp	7¾
Bell Telephone	166	St Lawrence Corp Pfd	20
Brazilian T L & P	21⅛	St Law Paper Pfd	66
B C Power A	33¾	South Can Power	12¼
B C Power B	5¾	Shawnigan W & P	23½
Building Products	50	Steel of Can	69
Canada Cement	11⅜	Steel of Can Pfd	65
Can Cement Pfd	99¾	West Grocers	57
Can North Power	20	BANKS	
Can Steamship	3½	Bank of Canada	57½
Can Steamship Pfd	12	Canadienne Nationale	158
C Bronze	37	Commerce	170
Can Car & Foundry	11¼	Montreal	198
Can Car & Foundry Pfd	21¾	Nova Scotia	315
Can Celanese	21¼	Royal	177
Can Celanese Pfd	112	CURB	
Can Ind Alc A	5⅝	Abitibi P & P Co	4¼
Can Ind Alc B	4½	Abitibi 6 Pfd	38
Can Pac Railway	9½	Beauharnois Corp	7
Cocks Plow	10⅛	Bathurst P & P B	5¼
Con Min & Smelt	62	Brew & Dist Van	7
Distillers Seagrams	16½	Brit Amer Oil	20⅞
Dominion Bridge	35	B C Packers	11⅛
Dominion Coal Pfd	18¼	Can Malting Ltd	33
Dom Steel & Coal B	17	Can Dredge & Dock	36
Dominion Textile	76	Can Vickers	6
Dryden Paper	10	Can Wineries	2⅝
Foundation C of C	14⅛	Cons Paper Corp	10⅞
Gen Steel Wares	11¼	Dominion Stores	6⅞
Gurd Charles	8½	Donnacona Paper A	10⅛
Gyp Lime & Alab	8	Donnacona Paper B	9
Hamilton Bridge	8	Ford Motor A	19
Howard Smith Paper	80	Fraser Co Ltd	20¾
H Smith Paper Pfd	19½	Imperial Oil	19¾
Imp Tobacco of C	13½	Int Petroleum	31¾
Int Nickel of Can	51½	Inter Utilities A	6¾
Lake of the Woods	19	Inter Utilites B	1.10
Massey Harris	7⅝	MacLaren P & P	19½
McColl Frontenac	12⅝	Mitchell Robt	12
Montreal L H & P	29¾	Page Hersey Tubes	9½
National Brew Ltd	37	Royalite Oil	34½
Nat Brew Pfd	38¾	Thrift Stores	¼
National Steel Car	31¾	United Dist of Can	.90
Ogilvie Flour Mills	200	Walker Good & W	40
		Walker Good Pfd	18⅞

Quotations on Wall Street

	High	Low	Close		High	Low	Close
Al Chem	197	195	195	Jewel Tea	61½	60¼	61½
Am Can	99	98¾	98¾	Kenn Copper	46	45	45
Am For Pow	5¼	5⅛	5⅛	Kresge S S	20⅜	19¾	19¾
Am Mac & Fdy	17	16	16	Kroegger & Toll	18¼	18⅛	18⅛
Am Smelt & Re	70½	68½	68⅞	Mack Truck	31½	31½	31½
Am Tel	162½	161⅞	161⅞	Milwaukee Pfd	1¼	1¼	1¼
Am Tob	77¾	77½	77½	Mont Ward	48⅝	47½	47½
Anaconda	39⅝	38⅜	38⅝	Nash Motors	15¼	15	15¼
Atchison	59	56	56¼	Nat Dairy Prods	18	17¾	17⅞
Auburn Motors	12¾	12¾	12¾	N Pow & Lt	8⅜	8⅛	8⅛
Av Corp	4⅝	4½	4½	N Y Central	28¾	26⅝	27¼
Baldwin	12⅝	11¾	11¾	Pac Gas & Elec	28½	27¾	28
Balt & Ohio	18½	17¾	17¾	Pack Motors	7⅜	7⅛	7¼
Bendix Av	15¼	15¼	15¼	Penn R R	30	29	29
Beth Steel	69¾	67¼	67¼	Phillips Pete	50¼	49¾	50⅛
Borden	22¾	22⅛	22⅛	Pure Oil	15⅞	15¼	15⅜
Canada Dry	16½	15⅞	15⅞	Radio Corp	9⅞	9⅜	9½
Can Pac	9⅝	9½	9½	Radio Keith Or	6½	6¼	6¼
Cerro de Pasco	58¾	57½	58	Rem Rand	18½	18	18⅜
Ches & Ohio	42⅞	41⅞	42	Safeway Stores	29¼	27¾	27⅞
Chrysler	91¾	88½	89	Shell Un	20½	20½	20½
Con Gas N Y	30⅛	29¾	30	S Cal Edison	22	21¾	21¾
Corn Prods	62½	61½	61½	South Pac	32⅞	31	31⅛
C Wright Pfd	4½	4¼	4¼	Stan Oil of Cal	36⅛	35⅛	36⅛
Dupont	144	142	142	Stan Oil of Ind	40	39½	39½
East Kodak	174½	174½	174½	Stan Oil of N J	57½	56⅞	57
El Pow & Lt	15⅛	14¼	14¼	Stew Warner	14½	14⅜	14⅜
Erie	11¼	10⅞	10⅞	Studebaker	9⅝	9½	9½
Ford English	6	6	6	Texas Corp	51¼	50⅛	50⅛
Ford of Can	19	19	19	Texas Gulf Sul	33¾	33	33
First Nat Stores	36¾	36¾	36¾	Timken Roll	54	53¼	54
Freeport Texas	26	26	26	Under Type	70	70	70
Gen Elec	44½	43⅝	43⅞	Un Carbide	90⅜	88	88
Gen Foods	33½	33⅛	33¼	Un Oil of Cal	21¾	21⅛	21⅛
Gen Motors	49½	48½	48⅞	Un Aircraft	22⅛	21¼	21¾
Goodrich	26¾	25½	25½	Un Biscuit	21	21	21
Granby	7	7	7	Un Pac	106	106	106
Great Nor Pfd	40	37⅝	37⅝	U S Pipe	38	37⅞	37⅞
Great West Sug	31⅞	31⅞	31⅞	U S Steel	80¾	77⅞	78¼
Hecker Prods	9⅞	9¾	9¾	Van Steel	23	22½	22½
Howe Sound	61½	61½	61½	Warner Bros	11⅛	10⅝	10⅝
Hudson Motors	11	10¾	10¾	West Elec	118	114	114
Inter Nickel	52⅛	51¼	51⅜	West Un	33½	32¼	32½
Inter Tel & Tel	8	7¾	7¾	Woolworth	42⅞	42⅜	42⅞
				Wrigley	66	66	66
				Yellow Truck	15¾	15¼	15¼

STOCKS LIMP ON NEW YORK LIST

NEW YORK, Oct. 4 (AP)—Stocks limped and stumbled in today's market with leaders falling fractions to two points and a few volatile issues as much as five or so.

The list drifted lazily during the greater part of the session. Mild selling in the final hour unsettled leaders, steels, rails, coppers and farm implements being particularly vulnerable. Closing prices were around bottom marks of the day

The rails edged up a trifle at the opening, but hit the downgrade later.

Smelters lifted the price of domestic copper ¼ of a cent a pound to 12¾ cents and the export price pushed higher. Copper issues trailed the rest of the market.

The turnover of 631,400 shares compared with 673,845 last Friday, and was the smallest for a full day since August 31.

Domestic Copper Price Advanced

NEW YORK, Oct. 4 (AP)—Custom smelters advanced the price of domestic copper ¼ cent to 12¾ cents a pound today.

In the succession of cuts last week the smelting interests dropped from 14 to 12 cents, but the primary producers stood firm after reducing 1 cent from 13 cents.

Recovery from the 12-cent level started late last week, metal circles reported, with an upturn in domestic buying, following a market slack for a month or more. A moderate rebound in the price of export copper from the September low also was an influence.

Winnipeg Grain

WINNIPEG, Oct. 4 (CP).—Grain quotations:

	Open	High	Low	Close
WHEAT:				
Oct.	131⅞	132⅛	130⅛	130¼
Nov.	131¼	131½	130	130¼
Dec.	127½	128	126⅜	126⅞
May	127¾	127½	125⅞	126⅜
OATS:				
Oct.	53	53¼	52⅜	52½
Dec.	50¼	50⅝	50⅛	50¼
May	49⅜	49⅝	49	49⅛
BARLEY:				
Oct.	67¼	67½	66¼	66⅛
Dec.	65½	65⅞	65⅜	64⅞
May	64½	64½	63¼	63¼
FLAX:				
Oct.	177¾			177¾
Dec.	177¾			177¾
May				179⅝
RYE:				
Oct.	93⅜	93⅜	91⅝	91⅜
Dec.	92¾	92¾	91⅜	91½
May	94	94	92½	92½

CASH WHEAT: No. 1 hard and No. 1 nor. 142¾; No. 2 nor. 139¼; No. 3 nor. 122½; No. 4 nor. 116¾; No. 5 112¼; No. 6 at 104¼; feed 86¼; No. 1 Garnet 125¼; No. 2 Garnet 122¾; No. 1 durum 105⅜; No. 1 A. R. W. 115¼; No. 4 special 111¼; No. 5 special 106¾; No. 6 special 94¾; track 141¼; screenings $6.50 per ton.

Exchanges

MONTREAL, Oct. 4 (CP)—British and foreign exchange closed easier today. Nominal rates for large amounts:

Argentina, peso, .3008.
Australia, pound, 3.9551.
Brazil, milreis, .0625.
France, franc, .0330.
Great Britain, pound, 4.9537.
India, rupee, .3746.
Japan, yen, .2891.
New Zealand, pound, 4.9290.
Switzerland, franc, .2299.
United States, dollar, par.

(Compiled by The Royal Bank of Canada.)

Salamanders, frogs and toads will dry up and die unless their skins can keep moist.

Gen. Construction Co. to Clear Goat River

VICTORIA, Oct. 4 (CP)—Contract for clearance of 4000 feet of Goat River channel two miles from Creston, was awarded today to the General Construction company.

The award was announced by Hon. F. M. MacPherson, British Columbia minister of public works.

The successful bid was $8800. Only other bid was $11,200 by the Bennett & White Construction company

At present Goat River spreads over a wide and winding channel which, during floods, would endanger a government bridge and inundate surrounding land.

11 Mine Claims Recorded, Nelson

Nine of the 11 mineral claims recorded in the past week at the mining recorder's office at Nelson were claims in the Kitchener district. The other two were on Barrett creek

H. Redmile and Cyrille Senesael lead the claim recorders with two each, Redmile's the Butterfly and Keynote and Senesael's the Juliette and Oscar, all near Kitchener.

Other claims recorded were the Donald by W. A. Cranna, Lucky Strike by M. Senesael, Roman by D. Putnam, Rony by A. Lepage and Ruby by E. Mallandaine, all in the Kitchener district and the Mammoth No. 3 by James and N. H. Fisher and the Mammoth No. 4 by James Fisher, both on Barrett creek.

WINNIPEG EASES

WINNIPEG, Oct. 4 (CP)—Wheat futures eased from eary gains on the Winnipeg grain exchange today in a drab session and closed 1⅛ cents lower to unchanged.

October wheat closed at $1.30¼, November $1.30¼, December $1.26⅞ and May $1.26⅜-$1.26½.

Liverpool closed ⅞-¾d higher. Small direct wheat shipments to the United Kingdom were a factor in the market's firmness.

Despite reports of rains in norther nand western areas of the Argentine, noon quotations at Buenos Aires were 1⅛-1¾ cents higher.

CANADIAN DOLLAR IS STILL AT PAR

NEW YORK, Oct. 4 (AP)—The French franc, after sagging in renewed decline, held unchanged in foreign exchange today at 3.30. The pound sterling closed off ⅛ of a cent at $4.95⅜. The Canadian dollar was unchanged at par.

Cow's milk should not be used for babies more than 36 hours after it is pasteurized, a children's bureau advises.

MANY MINERAL CERTIFICATES WORK ISSUED

Sarkis Terzian with 10 led the bidders for certificates of work on mineral claims in the past week at the mining recorder's office at Nelson. His claims were the Golden Crown, Gabro, Amelia, Olipoz, Mount Hood, Queen Anne, Queen Mary fraction, Lost Cabin fraction Minto fraction and Euphrates fraction, all on Elise mountain.

W. H. Watkins was second with six certificates for the Tapanila, Madden, Rainbow Hill, Skookum Boy, Gold Coinage and Gold Coinage No. 1, on Hall Creek.

Third in line was J. P. Bell who was issued four certificates for work on the Marigold, Silver Crown, Joan and Evergreen on Deer creek. Following were J. C. Hansen and Alec Eremenko with three certificates each. Hansen's claims were the J. C., Castle Rock and Silver Hill on Bayonne creek while Eremenko's were the Carmen, Dollfuss and Tamara on 49 creek.

Mark Malich, B. Freeney and Frank Cummings were each issued two certificates for claims on Halfway creek, Marble mountain and Lockhart creek respectively. Malich's claims were the Airport and Marta; Freeney's were the Mortgage Lifter and Golden Glow and Cummings' were the Exchange and Speculator.

A. C. M. Sorenson was issued a certificate for work on the Reefe fraction on Anderson creek.

Rail Obligations Off at New York

NEW YORK, Oct. 4 (AP)—Railroad obligations apparently took little comfort from the rail wage settlement and stumbled fractions to around a point in a sagging bond market today.

The 6.6 per cent wage boost granted the operating unions by the carriers will swell costs some $40,000,000 rail experts estimate.

Foreign dollar loans were spotty with swings of fractions to around 2 points in both directions. Abitibi Power & Paper 5s advanced 1¾.

Minneapolis Grain

MINNEAPOLIS, Oct. 4 (AP) — Wheat cash; No. 1 heavy dark northern, 1.23½-34½; No. 1 red durum 1.00⅜.

Flour, carload lots, per bbl. in 98-lb. cotton sacks: Family patents, unchanged, 6.75-95; standard patents, unchanged, 6-6.20. Shipments 18,780. Bran 19-19.15.

FARMERS--

YOU NEED

SHIPPING TAGS

TO MARKET YOUR

POTATOES

ONIONS

CARROTS

ETC.

We can supply you with tags at a reasonable price.

PHONE 144

Nelson Daily News

COMMERCIAL PRINTING DEPARTMENT

British Columbia has produced minerals of an aggregate value of $1,515,728,149.00.

The gross value of the industry for the first six months of 1937 is estimated to be $36,383,540.00. This is an increase of 53.4% over the value for the corresponding period in 1936.

Indications are that this year's production will exceed that of any previous year in value, which is a splendid commentary upon the stability of the mining industry in this Province. New properties are being brought into production, and with the reopening of old properties, mill capacity will be considerably increased over last year.

For authoritative information regarding the mining industry apply to the:

Department of Mines

Victoria, B.C.

Toronto Stock Quotations

MINES			
Afton Mines	.02½	Sylvanite	2.98
Aldermac Copper	.80	Tashota Goldfields	.04
Alexandria Gold	.01½	Teck Hughes Gold	4.90
Anglo Huronian	4.80	Toburn Gold	2.60
Argosy Gold	.34	Towagamac	.72
Arntfield Gold	.26	Ventures Ltd	6.00
Ashley Gold	.06	Waite Amulet	2.05
Astoria Rouyn	.06¾	White Eagle Silver	.01¾
Aztec Mining	.10	Whitewater	.08
Bagamac Rouyn	.23	Wright Hargreaves	6.70
Bankfield Gold	.65	Ymir Yankee Girl	.27
Base Metals	.20	OILS	
Battle Gold	1.15	Ajax Oil	.25
Bidgood Kirk	.55	A P Con	.33
Big Missouri	.43	Brit Amer Oil	21.00
Bobjo Mines	.11½	Brit Dom	.24½
Bralorne Mines	7.80	Brown Oil	.38
Brett Treth	.06½	Calmont Oil	.38
Buffalo Ankerite	10.15	Calgary & Edmonton	1.85
Bunker Hill Ex	.14	Chem Research	.60
Can Malartic	1.12	Commonwealth Oil	.22
Cariboo Gold Q	1.50	Dalhousie Oils	.55
Castle Treth	.80	Easterest	.13½
Central Man	.04½	Foundation Pete	.20
Central Pat	2.30	Foothills	.45
Chibougamau	.24½	Highwood Sarcee	.13
Chromium M & S	.48¼	Home Oil	1.26
Coast Copper	1.75	Imperial Oil	19.60
Coniaurum Mines	1.23	Int Pete	32.00
Cons M & S	62.00	Lowery Pete	.10
Darkwater	.50	McColl Front	12.50
Dome Mines	.05	Merland Oil	.07
Dorval Siscoe	.42	Model	.41
East Malartic	.95	Monarch Roy	.24½
Eldorado Gold	2.35	Nordon Oil	.18½
Falconbridge Nickel	5.95	Okalta Oils	.95
Fed Kirk	.11	Pacalta	.15
Francoeur Gold	.53	Pantepec	5.50
Gillies Lake	.24	Royalite	33.00
God's Lake Gold	.54	Texas Can	1.50
Gold Belt	.29	United Oil	.15
Granada Gold	.13	Vulcan Oil	.90
Grandoro Mines	.05½	INDUSTRIALS	
Gunnar Gold	.75	Abitibi Power	4⅛
Hard Rock Gold	1.11	Beatty Bros	15
Harker Gold	.14	Bell Telephone	165½
Hollinger Mine	12.65	Brazilian Traction	21⅛
Howey Gold	.32	Brew & Dist	7
Hudson Bay M & S	23.00	Brit Amer Oil	21
Int Nickel	51.50	Brewing Corp	1⅞
I M Con	.25	Brewing Corp pfd	18
Jack Waite	.58	B C Power A	33½
Jacola Gold	.40	B C Power B	5
Kirkland Lake	1.33	Building Prods	49¼
Lake Shore	50.00	Burt F N	35
Lamaque Contact	.04½	Can Bakeries A	3
Leitch Gold	.62	Can Bakeries pfd	48
Lebel Oro	.15	Can Bread	4¼
Little Long Lac	4.80	Can Bud Malting	8¼
Macassa Mines	5.15	Can Car & Foundry	11⅜
MacLeod Cockshutt	1.28	Can Cement	11
Madsen R L	.83	Can Cement pfd	100
Man & East	.02½	Can Dredge	36⅜
Mandy Mines	.20	Can Malting	33
Malrobic Mines	.01½	Can Pacific Rly	9¼
McIntyre Porcupine	37.15	Can Ind Alc A	5⅝
McKenzie R L	1.17	Can Ind Alc B	4½
McVittie Graham	.16	Can Wineries	2⅞
McWatters Gold	.39	Carnation pfd	97⅝
Mining Corp	2.45	Cons Bakeries	17½
Minto Gold	.06½	Cons Smelters	62
Moneta Porcupine	1.80	Cosmos	21½
Morris Kirk	.23	Dom Bridge	35¼
Nipissing Mining	2.15	Dom Stores	7
Noranda	50.50	Dom Tar & Chem	8½
Normetal	1.30	Dom Tar & Chem pfd	90
O'Brien Gold	4.10	Dist Seagrams	16
Omega Gold	.45	Fanny Farmer	21½
Pamour Porcupine	2.90	Ford of Canada A	19½
Parkhill Gold	.13	Gen Steel Wares	11¼
Paulore M	.12	Goodyear Tire	81
Paymaster Cons	.45	Gypsum L & A	7⅞
Pend Oreille	2.85	Harding Carpet	37⅞
Perron Gold	.91	Hamilton Bridge	8
Pickle Crow Gold	5.25	Hinde Dauche	18
Pioneer Gold	3.60	Hiram Walker	40
Premier Gold	2.20	Int Metals	11
Powell Rouyn Gold	1.20	Int Milling pfd	97½
Preston East Dome	.90	Imperial Oil	19⅝
Quebec Gold	.34	Imperial Tobacco	13½
Read Authier	3.35	Int Nickel	51¼
S L Gold Shore	.28	Int Pete	31⅝
Reeves Mac	.50	Loblaw A	23¾
Reno Gold	.80	Loblaw B	21⅝
Ritchie Gold	.03½	Kelvinator Ref	15
Roche Long Lac	.11	Maple Leaf Milling	3
San Antonio Gold	1.45	Massey Harris	7½
Shawkey Gold	.40	McColl Frontenac	12½
Sheep Creek Gold	.92	Montreal Power	29½
Sherritt Gordon	1.72	Moore Corp	37½
Siscoe Gold	3.30	Nat Steel Car	32
Smelters Gold	.01½	Ont Steel Prods	12
Staden Malartic	1.03	Ont Silk Net	6
Stadacona Rouyn	.79	Page Hersey	91
St Anthony	.15	Power Corp	15¾
Sudbury Basin	3.35	Pressed Metals	29
Sullivan Cons	1.10	Steel of Canada	70
		Standard Paving	3¼

NYAL 2 for 1 SALE

CHECK YOUR WANTS AND BRING THIS HANDBILL WITH YOU. YOU BUY ONE FULL SIZE NYAL PRODUCT ON THE SALE AND WE WILL GIVE YOU ANOTHER OF THE SAME KIND OR THE SAME PRICE ABSOLUTELY FREE. YOU ARE ASSURED OF FRESH, CLEAN MERCHANDISE, INSTANT ATTENTION AND COURTEOUS SERVICE. THESE EXCEPTIONAL PRICES ARE ONLY FOR THE DURATION OF THIS SPECIAL ADVERTISING SALE

NYAL MILK OF MAGNESIA MINT OR PLAIN (16 OZ. SIZE) SPECIAL 2 for 50c.

HALIBUT LIVER OIL CAPSULES PLAIN AND FORTIFIED SPECIAL 2 for $1.00

NYAL IRON & YEAST TABLETS (100 TABLETS) 2 for 75c.

HOLDTITE DENTAL PLATE POWDER (50c SIZE) 2 for 50c.

PINOL EXPECTORANT FOR COUGHS (50c SIZE) 2 for 50c.

MILK OF MAGNESIA TABLETS (200 TABLETS) 2 for 75c.

NYALYPTUS Golden Cough SYRUP (75c SIZE) 2 for 75c.

NYAL COD LIVER OIL TABLETS ($1.00 SIZE) 2 for $1.00

NYAL A. B. D. CAPSULES STANDARDIZED (25 CAPSULES) SPECIAL 2 for $1.25

WHITE BRONCHITIS MIXTURE (50c SIZE) 2 for 50c.

NYAL BEEF, IRON and WINE A REAL GOOD TONIC (LARGE BOTTLE) 2 for $1.00

MILK OF MAGNESIA TOOTHPASTE (LARGE TUBE) 2 for 50c.

NYKALINE ANTISEPTIC MOUTH WASH (LARGE SIZE) 2 for 75c.

NYAL BILE SALTS TABLETS (100 TABLETS) 2 for 75c.

NYSIS LANOLINE SKIN BEAUTY SOAP 2 for 15c.

NYAL COD LIVER OIL STANDARDIZED MINT OR PLAIN (16 OZ. SIZE) SPECIAL 2 for $1.25

"2 FOR 1" TOILETRIES

50c Brilliantine, Liquid.....2 for 50c
25c Tooth Paste, Mint.....2 for 25c
60c Hirsutone, Small.....2 for 60c
1.00 Hirsutone, Large.....2 for 1.00
75c Quinine Hair Tonic.....2 for 75c
50c All Purpose Cream.....2 for 50c
50c Nysis Wave Set.....2 for 50c
50c Witch Hazel Cream.....2 for 50c
50c Beauty Balm, 3 Shades.....2 for 50c
50c Lilac Hair Oil.....2 for 50c
50c Face Cream, Large.....2 for 50c
25c Milk of Magnesia Tooth Paste...2 for 25c
50c Nyseptol Tooth Paste.....2 for 50c
50c Par Shaving Lotion.....2 for 50c
50c Par Shaving Cream.....2 for 50c
25c Par Styptic Pencils.....2 for 25c
50c Cocoanut Oil Shampoo.....2 for 50c
50c Hand Lotion, Large.....2 for 50c
50c Quinine and Sage Hair Tonic...2 for 50c
50c Tar Shampoo Liquid.....2 for 50c

MURIEL ASTOR

50c Brilliantine.....2 for 50c
50c Camphor Ice Skin Cream.....2 for 50c
50c Cleansing Cream.....2 for 50c
50c Cold Cream.....2 for 50c
50c Face Powder, 3 Shades.....2 for 50c
50c Rouge, 4 Shades.....2 for 50c
35c Lipstick, 3 Shades.....2 for 35c
50c Vanishing Cream.....2 for 50c
50c Wave Set.....2 for 50c
25c Talcum Powder.....2 for 25c
Bath Crystals.....2 for 40c

DALON AT "2 FOR 1"

75c Foundation Cream.....2 for 75c
75c Face Powder.....2 for 75c
75c Facial Freshener.....2 for 75c
75c Cleansing Cream.....2 for 75c

SUNDRIES AT "2 FOR 1"

25c Men's Dressing Comb.....2 for 25c
20c Men's Pocket Comb.....2 for 20c
15c Ladies' Bobby Comb.....2 for 15c
75c Nylo Playing Cards.....2 for 75c
25c Royal Windsor Tooth Brush....2 for 25c
50c Nyseptol Tooth Brush.....2 for 50c
05c Nycest Lead Pencils.....2 for 05c
Kleenshav Razor Blades.....10 for 20c
35c Ladies' Dressing Comb.....2 for 35c
1.00 Nyal Shaving Brush.....2 for 1.00
1.25 Fountain Syringe.....2 for 1.25
39c Nynaps Sanitary Pads.....2 for 39c
1.50 Windsor Douche Syringe.....2 for 1.50
1.75 Nimrod Hot Water Bottle.....2 for 1.75
1.25 Nycest Hot Water Bottle.....2 for 1.25
Wash Cloths (Cellophaned).....2 for 15c

STATIONERY AT "2 FOR 1"

Dunbar Flat Paper.....2 for 75c
Dunbar Envelopes.....2 for 30c
Saintclaire Papetries, Linen and Kid Finish.....2 for 50c
DeRamesay Papetries, Linen and Kid Finish.....2 for 75c
Warncliffe Papetries, Linen and Kid Finish.....2 for 1.00
Glenalda Envelopes, Linen and Kid Finish.....2 for 15c
Glenalda Pad, Note Size, Linen and Kid Finish.....2 for 15c
Glenalda Pad, Linen and Kid Finish, Ladies' Letter Size.....2 for 25c
Glenalda Pad, Linen and Kid Finish, Letter Size.....2 for 30c
Glenalda Portfolios, Linen Finish...2 for 35c

ANTACID POWDER For Acid Stomach and Indigestion 4 oz. Tin 2 for 50c

PYLORA TOOTH POWDER Cleans and Whitens the Teeth Does Not Scratch 6 oz. Size 2 for 50c

THIRTY-FIVE SHAVING SPECIALS 35c SHAVING CREAM 35c SHAVING LOTION 35c MEN'S TALCUM 2 for 35c

ALMOND & CUCUMBER CREAM Keeps the Face and Hands Smooth and Soft 2 for 50c

TASTY EXTRACT OF COD LIVER A Tasty Tonic and an Excellent Tissue Builder 20 oz. Size 2 for $1.00

NYAL KLEER-A-HED An Inhalant for Head Colds and Nasal Catarrh Regular 50c. 2 for 50c

NYAL CORN REMOVER Stops Pain at Once Removes Corns, Warts and Callouses 25c Bottle 2 for 25c

Strengthening TONIC Improves the Appetite—Aids Digestion $1.00 Bottle 2 for $1.00

HOME REMEDIES

50c Blaud's Laxative Tablets.....2 for 50c
25c Nyal Laxacold Tablets.....2 for 25c
1.00 Comp. Syrup Hypophosphites..2 for 1.00
50c Emulsion Cod Liver Oil.....2 for 50c
1.00 Emulsion Cod Liver Oil.....2 for 1.00
25c Headache and Neuralgia Tabs...2 for 25c
1.00 Nutritive Hypophosphites.....2 for 1.00
25c Nyal Cold Sore Lotion.....2 for 25c
35c Nyalyptus Cough Syrup.....2 for 35c
1.00 Rheumatic Remedy, Large.....2 for 1.00
25c Nyal EaracheDrops.....2 for 25c
25c Stomach and Liver Pills.....2 for 25c
25c Vegetable Laxative Tablets.....2 for 25c
25c Syrup White Pine and Tar.....2 for 25c
50c Syrup White Pine and Tar.....2 for 50c
1.00 Nyal Digestive Tonic.....2 for 1.00
50c Neuro-Tonic Tablets.....2 for 50c
16 Oz. Mineral Oil, (Russian).....2 for 85c
32 Oz. Mineral Oil, (Russian).....2 for 1.30
25c Quinine Bromide Tablets.....2 for 25c
50c Catarrhal Balm.....2 for 50c
25c Chocolax Tablets.....2 for 25c
35c Nyal Analgesic Balm.....2 for 35c
50c Ephedrine Nasal Jelly.....2 for 50c
50c Ephedrine Cough Syrup.....2 for 50c
50c H and H Cough Syrup.....2 for 50c
25c H and H Cough Syrup.....2 for 25c
8 Oz. Nyseptol Antiseptic.....2 for 50c
16 Oz. Nyseptol Antiseptic.....2 for 1.00
1.00 Stone Root Compound.....2 for 1.00
25c Nyal A. B. S. & C. Tablets.....2 for 25c
50c Aromatic Cascara.....2 for 50c
50c Cold Capsules, for Colds.....2 for 50c
50c Nyal Dyspepsia Tablets.....2 for 50c
50c Eczema Lotion, for Eczema.....2 for 50c
25c Figsen, A Mild Laxative.....2 for 25c
25c Nyaloids, for Hoarseness.....2 for 25c
25c Pinol Cough Syrup.....2 for 25c
50c Nykaline Mouth Wash, 8 oz....2 for 50c
50c White Liniment, for Pain.....2 for 50c
25c Nyal Yellow Pills.....2 for 25c
1.00 Celery Nervine Compound.....2 for 1.00
50c Eye Drops, for Tired Eyes.....2 for 50c
50c Nyal Kidney Pills.....2 for 50c
25c Little Liver Pills.....2 for 25c
16 Oz. Nyagar, for Constipation...2 for 1.00
4 Oz. Fizz Salt, English Type.....2 for 50c
8 Oz. Fizz Salt, English Type.....2 for 75c
25c Nycetal Tablets, 24 Tabs.....2 for 25c
35c Nycetal Tablets, 50 Tabs.....2 for 35c
50c Nycetal Tablets, 100 Tabs.....2 for 50c
50c Nyalgesic Liniment.....2 for 50c
50c Rectone, for Piles.....2 for 50c
1.00 Nyal Sorbo Liniment.....2 for 1.00

MEDICINE CABINET

25c Castor Oil, Tasteless.....2 for 25c
20c Boric Acid, (Sifter Top).....2 for 20c
25c Friar's Balsam, 1 ounce.....2 for 25c
25c Mercurochrome, ½ ounce.....2 for 25c
20c Oil Eucalyptus.....2 for 20c
25c Spirit Camphor.....2 for 25c
25c Tincture Iodine, 5%.....2 for 25c
25c Compound Licorice Powder.....2 for 25c

BABY SPECIALS

25c Baby Cough Syrup.....2 for 25c
25c Nyal Baby Powder.....2 for 25c
10c Nursing Bottle.....2 for 10c
10c Latex Nipples.....2 for 10c

FIRST AID SUPPLIES

25c Absorbent Cotton.....2 for 25c
20c Gauze Bandage, 2 in. x 10 yds...2 for 20c
15c Gauze Bandage, 1 in. x 10 yds...2 for 15c
25c Absorbent Gauge, 1 yard.....2 for 25c
15c Adhesive, 1 in x 1 yard.....2 for 15c
20c Adhesive, ½ in. x 2½ yds.....2 for 20c
25c Nyal Corn Pads.....2 for 25c

THURSDAY, FRIDAY, SATURDAY
OCTOBER 7–8–9

Mann-Rutherford Co.

PHONE 81 NELSON, B. C.

NEWS OF THE DAY

Phone KITCHENER'S for Floral designs and cut flowers. (2718)

Canadian Legion regular monthly meeting tonight at 8 sharp. (2816)

REFRIGERATION SERVICE. PH. 666, F. H. Smith, 313 Baker St. (2694)

Reserve Oct. 22 Tea and Bake Sale First Presbyterian Church. (2806)

See the new PHILCO Radios at McKAY & STRETTON (2691)

See the new Streamlined DOOR MATS, $1.00 each at Hipperson's. (2706)

INDOOR TENNIS SEASON starts WED., 2 p.m., $4 fee. Pay N. German. (2815)

Hospital Auxiliary meets Friday, Nurses' Home, 3 p.m. New members welcome. (2810)

Oddfellows' Ball at Slocan City, Friday, October 8. Margaret Graham's Orchestra. (2769)

Wanted—Plums, Green Gages, Huckleberries, early apples. The McDONALD JAM CO. (2717)

MOST DELICIOUS! HOT CHOCOLATE AT GRENFELL'S CAFE. (2692)

This is the weather to think of underwear of the heavier type. JACK BOYCE (2741)

Corona leads again with a Musician's Keyboard. See this portable typewriter at Nelson Stationery Co. (2708)

HOME COOKING for sale at I. O. D. E. tea (Milk Fund) Wednesday (tomorrow) at Mrs. Dewdney's. Door prize and tea 25c. (2812)

Harvest sale sponsored by SCANDINAVIAN Ladies Aid at the church Friday, Oct. 8, 8 p.m. Sale of fruits, vegetables, home cooking and refreshments. All welcome. (2813)

MADAM ATTREE'S BALLROOM CLASS FOR ADULT BEGINNERS TONIGHT, 8 P. M. FEE 75c. HIGH SCHOOL STUDENTS FRIDAY, 8 P. M. FEE 50c. (2775)

WHIST TONIGHT, CATHEDRAL HALL, 8:15. (2777)

Mid-Night lunches are our Specialty. Golden Gate (2734)

LACROSSE -:- LACROSSE
West Kootenay junior final game Wednesday, 8:15 o'clock. Admission Adults 25c, Children under 15, 10c. (2804)

CARD OF THANKS

Mrs. James Thompson and family wish to express their sincere thanks and appreciation to the many friends and neighbors who sent flowers, and for their expressions of sympathy and acts of love and kindness during the long illness and death of a loving husband and father, especially do we thank Dr. Basted and nurses and staff of Trail-Tadanac Hospital (2817)

FUNERAL NOTICE

Body of Louis Skrinjar will rest at the parlors of the Davis Funeral Service until 10 a.m. Wednesday, thence to Cathedral of Mary Immaculate where requiem high mass will be celebrated. (2814)

CRESTON-WYNNDEL

Commencing Tuesday, October 5th., all Greyhound Coaches will travel over the new highway on the Flats between Wynndel and Creston. This improvement along with the many miles of pavement added to our B.C. highways this summer makes Greyhound travel more comfortable, more convenient, and even more economical than ever.
Creston Agent—Creston Bakery
Wynndel Agent—A. W. Burch

Greyhound Lines
221 Baker St. Phone 800 (2719)

TOO LATE TO CLASSIFY

LOST—FEMALE WIRE HAIRED Terrier, Black and white markings tan head, long tail. Advise Daily News. (2811)

It takes four to eight times as much soap to make a satisfactory cleansing lather when hard water is used than when soft water is available, depending on the degree of hardness of the water.

ROBT. NOLTE Master Tailor
Clothes made on the premises for the man who cares.

McGREGOR KNIT HOSE
Pure wool socks in a wide variety of patterns: PAIR 50¢ and 75¢

STEWART HOSIERY
English hand-embroidered yarns in smart, bold patterns: PAIR $1.00

GODFREYS' LIMITED
378 BAKER PHONE 270

Topcoats

The Raglan is the "Hit" of the season for style, warmth, comfort and wearability. See these new coats today in the new fabrics, fleeces, tweeds and camel hair.

A Complete Selection.

$25.00 and Up

EMORY'S Limited

Boost for the Kootenay District – It Pays!

— YOUR OWN —
CIVIC THEATRE

SHOWING NOW TILL WEDNESDAY
THE TRIUMPHANT RETURN OF A GREAT STAR

Yesterday LIFE WAS DRAB... TODAY SHE WAS IN LOVE... WHO CARES FOR TOMORROW?

"I don't need to know anything about him except that I love him!" Then her dream of romance became a nightmare of reality.

You'll want to sit through this picture twice to see its heart-stopping climax all over again!

TRAFALGAR FILMS presents A MAX SCHACK PRODUCTION
ANN Harding
BASIL RATHBONE
"LOVE FROM A STRANGER"
From the play by FRANK VOSPER
Based on the story by AGATHA CHRISTIE
WITH BINNIE HALE
DIRECTED BY ROWLAND V. LEE
At 6:55 and 9:30

And as a special short feature
JACK DENNY and His Orchestra
In a delightful musical film.

Plus our second major feature at 8:35 only
FIND THE WITNESS
How can a man buried alive commit murder.

CAPITOL LAST TIMES TODAY

Complete Shows at 2:00, 7:00 and 8:33

Feature Starts at 2:06, 7:06 and 9:37

The Woman I Love

Starring
PAUL MUNI
and Miriam
HOPKINS
with
LOUIS HAYWARD

— Companion Feature —

ON OUR STAGE AT 9:30
SIGNOR EMILIO GALLO
With HIS GUITAR in SPANISH SELECTIONS
(Late BEACON THEATRE, VANCOUVER)

WEDNESDAY ONLY
WILL ROGERS in "HANDY ANDY"
and WARNER BAXTER in "WHITE HUNTER"

Nelson – The Hub of B. C.'s Inland Empire

WE RECOMMEND
BELLEVUE
Washed Furnace Coal
For Hot Air Furnaces
Burns Coal & Cartage Co.
PHONE 53 518 WARD ST.

AUTOIST GETS INTO TROUBLE, NELSON AVENUE

Mirron Golebeski of Trail, appearing in city police court Monday on a charge of driving to the common danger on Nelson avenue Sunday night, was remanded until today when he will again appear before William Brown, police magistrate.

Golebeski and Albert Black, another Trail man, were travelling toward the ferry on Nelson avenue when they claim their car got inside the street car tracks When Golebeski endeavoured to pull out, the car suddenly shot across the road, jumped the sidewalk and landed in Frank Rossman's front yard, coming to rest against an apple tree.

ROOFING
Eaves Troughs, etc.
R. H. Maber
Phone 665 510 Kootenay St.

JAPAN, DESPERATE TO BALANCE TRADE, BANS IMPORTS WHOLESALE

TOKYO, Oct. 4 (CP).—In a desperate move to gain economic self-sufficiency Japan today forbade importation of more than 300 commodities.

The move was designed to concentrate Japan's financial resources

The move was designed to concentrate Japan's financial resources behind its war machine in China. Japan's total adverse trade balance for 1937 is $217,000,000.

Imports of cotton, lumber and wool can be allowed on special permits.

CLARK KNOCKS OUT BLAND

BUFFALO, N.Y., Oct. 4 (AP)—Jimmy Clark, former United States amateur champion from Jamestown, N.Y., knocked out Tommy Bland of Toronto in 53 seconds of the first round in a middleweight fight tonight.

I.O.O.F., Rebekah Delegates Return From Grand Forks

Nelson and Slocan City I.O.O.F. and Rebekah delegates returning Sunday night from a district association convention held Saturday at Grand Forks, report a wonderful time.

About 40 delegates from Nelson, Trail, Slocan City, Rossland and Grand Forks attended the meeting. Ladies of the Grand Forks lodge prepared an excellent dinner and afterwards entertained the visitors with a dance and social evening in the Oddfellow's hall.

Nelson delegates were J. R. Hunter, Mrs. Jack Lundy, Mrs. J. Woods and Mrs. Jack Brown and Slocan City delegates were Mrs. Margaret Perry and Mrs. Clough.

Chinese legend has it that the fan originated at the Feast of Lanterns in 1150 B.C., when the heat was so oppressive that a mandarin's daughter took off her mask and began agitating the stifling air with it.

J. A. C. Laughton
Optometrist
Suite 205 Medical Arts Bldg

BURNS LONGER — LASTS LONGER
SAVES YOU MONEY
Hillcrest "Natural"
CROW'S NEST COKING COAL
NELSON TRANSFER Co., Ltd.
NELSON AGENTS PHONE 35