Trail Outpoints Nelson Leafs 6-2 Kootenay Fixture —Page Eight

# Nelson Daily News

Stocks Close Higher at New York; Wheat Advances —Page Eleven

VOLUME 36 | FIVE CENTS PER COPY | NELSON, BRITISH COLUMBIA, CANADA—WEDNESDAY MORNING, FEB. 9, 1938. | NUMBER 281

PROV. LIBRARIAN VICTORIA B.C. 8 MAR 38

# Russia Pushes Plans to Help Scientists

## CHINESE ASSERT AIR PILOTS OF U.S. ARE JOINING SKY DEFENCES

### Foreign Legion Takes Leadership of Airmen

### CHINESE TROOPS ABLE TO ADVANCE

JAMES A. MILLS
Associated Press Foreign Staff

**HANKOW, China, Feb. 8 (AP)—Chinese sources asserted today that United States volunteer pilots were taking increasingly important parts in China's attempts to rebuild her air defences against Japanese invasion.**

**This disclosure came as Japanese bombing squadrons, apparently in retaliation for a Chinese air attack yesterday in which Americans were said to have taken part, raided Hankow, temporary capital of China. One Japanese raider was shot down.**

Seventeen Japanese planes in two groups bombed the city, causing seven Chinese deaths.

Informed persons said several American fliers joined China's "Foreign Legion" of the air, and were being given leadership in expeditions of Chinese air forces.

**DETAILS SECRET**

Chinese officials declined to give details concerning the "Foreign Legion", pleading reasons of military secrecy.

Informed persons said numerous airplanes purchased by the Chinese government in Great Britain, and United States and Soviet Russia were arriving in central China and were making possible more active Chinese aerial resistance to the Japanese. Many of these, it was said, were flown by non-Chinese.

Chinese military despatches said the "Foreign Legion" played an important role yesterday in operations along the Hwai river, northeast of Hankow, now China's major battlefield. There pilots flying high-speed bombers made in the United States were said to have blasted so effectively at Japanese artillery positions and troop concentrations that Chinese infantry for the first time in the seven-months-old war was able to advance with support of its own air force.

**JAPANESE ADVANCE**

SHANGHAI, Feb. 8 (AP)—Two Japanese columns advanced simultaneously today to close in on the western flank of 400,000 Chinese troops defending the important Lunghai railway in north China.

The columns, one moving from the southeast, the other from the northwest, aimed toward Kweiteh, on the Lunghai 90 miles west of Suchow, main objective of the Japanese drive.

Should they reach Kweiteh, China's main forces would be cut off from the interior. Japanese already occupy areas to the north and south of the Lunghai, leaving a corridor 180 miles wide in the hands of the Chinese.

## Londoner Forecasts Date Own Cremation

LONDONER, Feb. 8 (CP)—More than a year before he died, Julian Shalders forecast exactly the day upon which he would be cremated.

An entry in his diary, dated Dec. 6, 1936, said: "Attend my own cremation, Jan. 28, 1938." Shalders died Jan. 25 and was cremated Jan. 28.

## ICY SIDEWALKS PROVOKE IRE OF TORONTO M. P.

OTTAWA, Feb. 8 (CP)—Icy sidewalks around the parliament buildings today provoked the ire of T. L. Church (Cons., Toronto-Broadview). He brought the matter up in the House of Commons and described the condition as "dangerous" and a "disgrace."

**WAR VETERAN MISSING**

WINNIPEG, Feb. 8 (CP)—Sergeant-Major Charles McLellan, 36-year-old great war veteran of the Winnipeg Light Infantry regiment carried $100 cash when he left his lodging house last Thursday and hasn't been seen since. He suffered a head injury some time ago and it is feared he may be suffering from amnesia. Inquiries are being made in Vancouver, where he has relatives.

**VANCOUVER CAN BORROW $3,000,000**

VANCOUVER, Feb. 8 (CP)—Following the usual custom Vancouver passed a bylaw authorizing the city to borrow $3,000,000 in anticipation of 1938 civic revenue, the amount to be borrowed at 4 per cent. J. W. Cornett, finance committee chairman, said the entire amount would not be borrowed at once but would be made up of such sums as might be required from time to time.

**TO REMOVE SLOT MACHINES**

NORTH BAY, Ont., Feb. 8 (CP)—City council has decided to instruct the police commission to have all slot machines removed from North Bay by March 1, because they were "an undesirable gambling influence."

**FOUND FROZEN**

PELLY, Sask., Feb. 8 (CP)—John Cochrane, 35, non-treaty Indian, was found frozen to death today four miles west of Pelly, 200 miles east of Saskatoon, by Royal Canadian Mounted Police. An inquest will be held.

## Issues $250,000,000 Insurance in a Year

MONTREAL, Feb. 8 (CP)—The Sun Life Assurance company of Canada issued more than $250,000,000 worth of new paid-for life insurance in 1937, increase over 1936 of $30,000,000, Arthur B. Wood, president and managing director, reported today at the 67th annual meeting.

Total insurance in force, hled by more than 1,000,000 policyholders, exceeds $2,890,000,000. Assets were increased by $53,000,000, bringing the total to $831,000,000, highest in the company's history.

## Britain Attempts Speed Withdrawal Volunteer Troops

LONDON, Feb. 8 (AP)—Great Britain launched an intensive effort today to speed withdrawal of foreign volunteers from the Spanish civil war.

The Earl of Plymouth, chairman of the non-intervention committee and foreign under-secretary, conferred separately with Italian Ambassador Count Grandi, French Ambassador Charles Corbin and Russian Ambassador Ivan Maisky. A conference was scheduled for tomorrow with the German charge d'affaires.

This was believed to have grown from meetings last week between Foreign Secretary Eden and Grandi, presumably over withdrawals from Spain as a prelude to disposing of their own Mediterranean problems.

Lord Plymouth apparently submitted alternate proposals for solving the two non-intervention issues—the proportion in which the withdrawal of volunteers would be affected and the point at which belligerency rights would be granted the warring sides in Spain.

## Wilkins Arrives at Fort Simpson

McMURRAY, Alta., Feb. 8 (CP)—Sir Hubert Wilkins, flying to Edmonton to have repairs made to a motor in the aircraft used in the search for the lost Russian transpolar fliers, arrived here today from Fort Simpson, N. W. T.

Bound from his base at Aklavik, Sir Hubert made the 600 mile flight from Fort Simpson to McMurray in a Mackenzie Air Service plane and will make the 300-mile flight to Edmonton tomorrow.

The motor of Sir Hubert's craft broke down at the search base at Aklavik, 1500 miles north of Edmonton, and delayed the search for the Soviet fliers who disappeared August 13 last in attempting a flight from Moscow to the United States via the north pole.

## 23 Air Raids Kill 998 in Barcelona

BARCELONA, Feb. 8 (CP-Havas)—The 23 insurgent air raids suffered by Barcelona since Feb. 13, 1937, brought death to 998 persons and injuries to 2469, it was officially announced here today.

A total of 528 bombs were dropped on the big port city, destroying or partially wrecking 863 houses.

## Alberta Urged Form Unity Associations

CALGARY, Feb. 8 (CP)—A call to all Alberta people interested in the re-establishment of "responsible government" to form non-political Unity Associations was made by John I. McFarland, chairman of the provisional unity council of Alberta here tonight.

**TWO ARE SENTENCED**

VICTORIA, Feb. 8 (CP)—Herbert Law was sentenced to two years' imprisonment, less one day, on a charge of breaking and Frederick Alcock, 19, who pleaded guilty yesterday to breaking and entering was sentenced to one year's imprisonment after the court had heard a character witness.

**LAST MURDER CHARGE WITHDRAWN**

SHELBYVILLE, Ky., Feb. 8 (AP)—The last murder charge resulting from the tragic deaths of 40-year-old Verna Garr Taylor and her fiance, Brig.-Gen. Henry H. Denhardt, 61, was wiped off court records here today.

**HOUSE TABLES OLD AGE PENSION REGULATIONS**

OTTAWA, Feb. 8 (CP)—Regulations governing payment of old age pensions, drawn up by the interprovincial board created last October and approved by the governor in council, were tabled by Finance Minister Dunning in the house of commons today. The regulations also cover pensions for the blind.

**PANAY NEWSREEL CENSORED**

ROME, Feb. 8 (AP) — Motion picture distributors disclosed today the censor was withholding the news reels of the sinking of the United States gunboat Panay by Japanese in the Yangtze river last December 12.

**ACQUIRE STUMP LAKE MINE**

VANCOUVER, Feb. 8 (CP) —Acquisition by Consolidated Nicola Goldfields, Ltd., of the Nicola Mines and Metals Ltd., mine at Stump Lake, B. C., has been completed under an agreement taking effect October 15 last, directors of the former company announced today.

## PIRIE, TORONTO, SETS RECORD AS WINS 110-YARD SWIM FOR CANADA

### HITS TAPE FIRST IN 59.6 SECONDS

**SYDNEY, Feb. 9 (Wednesday) (CP-Reuters)—Bob Pirie of Toronto won the 110-yard freestyle final in today's British Empire games swimming program. His time was 59.6 seconds.**

Pirie's time set an Empire mark for the new distance. Formerly the short swim had been 100 yards.

The field of seven hit the water at the gun in a perfect start, all together. Walter Spence, British Guiana's crack freestyler, held a fractional lead until they reached the 55-yard mark, when Pirie flashed in front.

The Toronto ace won convincingly, fully justifying early predictions of Australian swim critics who installed him as favorite in the event. He finished 1.2 seconds in front of Terry Collard, South Africa, who was timed in 60.8 seconds. W. Fleming of Australia was third in 61 seconds flat.

## Cripple Claims Sent Threatening Letter to Aimee McPherson

LOS ANGELES, Feb. 8 (AP)—Evangelist Aimee Semple McPherson received a special delivery letter today threatening her with death unless she paid $10,000.

At about the time she received the letter, a middle-aged man on crutches appeared at the office of a morning newspaper, The Examiner, and said he wrote the letter. The man was turned over to the United States federal bureau of investigation for questioning.

## Everyone Will Be Millionaire at "Gold Rush"

### Fun Seekers Will Be Able to Spend "Thousands"

Everyone can be a millionaire for a night—at the junior board of trade "Gold Rush" Friday. Money will flow as freely as it did in the days of forty-nine. Prices will be as high as they were on the stampede frontiers of the early days of the west. Customers at the bar and players at the games will speak in terms of $10, $50, $100 and more.

Just as one instance, $10,000 of "Gold Rush" money was given away Tuesday night, to be used at "Tarantula City". It is but a drop in the bucket compared to the sums that will be handled by everyone that night.

The junior board's "Gold Rush", part of the week-end entertainment for winter carnival visitors to Nelson travelling on low fares announced by transportation companies, will be featured by money coined especially for the occasion and obtainable in handfuls. Everyone will be able to spend and frolic as did the stampeders "cutting loose" after a big strike. That's one of the principal ideas of the gold rush.

## C.C.F. OPPOSES IMMIGRANT PLAN

REGINA, Feb. 8 (CP)—Backers of proposed plans which would assist immigrants to settle in Saskatchewan were more concerned with "making something out of their plans" than with the farmers of the province, the Saskatchewan lefislature was told today by Co-operative Commonwealth Federation opposition members.

Government members, headed by public works minister George Spence, defended the feasibility of such plans, contending that if Canada hoped to retain British markets, it was necessary through the plans to keep the good will of the British people.

"I may be a bit of an imperialist in my way but it is a good thing in place of the nationalist feeling which is sweeping the Dominion," said Mr. Spence.

## BRITISH MINERS TO TAKE STRIKE VOTE

Birmingham, Eng., Feb. 8 (CP Cable)—The executive of the Midland Miners' federation, embracing 30,000 miners, announced today a ballot will be taken next month to decide if its membership favors a strike in the event non-union miners fail to join one of the federated unions.

## Asks Introduce New Evidence, Dam Suit

PENTICTON, B.C., Feb. 8 (CP)—C. F. R. Pincott, counsel for R. Hody in his suit against the designer and builders of the Okanagan Falls dam, moved in county court today to introduce new evidence.

Judge W. C. Kelley reserved his decision as to whether he would admit the new evidence, nature of which was not disclosed.

## Halifax Newsman Named to Board

HALIFAX, Feb. 8 (CP)—Premier A. L. Macdonald announced appointment tonight of George Farquhar, editor-in-chief of the Halifax Chronicle and former Winnipeg clergyman to the Nova Scotia public utilities board. The appointment, effective tomorrow, is for a 10-year term.

## Invite Britain to Mediate in China

TOKYO, Feb. 8 (CP-Havas)—Dispatches from Hong Kong to the Tokyo press today said China has invited Great Britain to assume the role of mediator in the Sino-Japanese conflict.

**OPPOSE EXTENSION OF CABARET CLOSING HOURS**

VANCOUVER, Feb. 8 (CP)—Opposition to any move to extend cabaret closing hours in Vancouver any later than 1 a.m. on Sundays has been voiced by the Vancouver general ministerial association.

## FRANCE DIRECTS INSURGENT PUSH

HENDAYE, France, Feb. 8 (AP)—Spanish insurgents personally directed by General Franco and bolstered by air raiders today drove a wedge into government territory east of the Alfambra river in eastern Spain.

Zaragoza dispatches reported the advance reached a point nearly 10 miles east of the river and less than seven miles northeast of Teruel.

Insurgents estimated the government lost 1000 men when General Franco's pilots bombed troop concentrations.

## NORTH IRELAND TO VOTE TODAY

BELFAST, Feb. 8 (CP Cable)—As the Northern Ireland election campaign closes, fears run through the Unionist ranks that Great Britain may still bargain with Prime Minister Eamon de Valera over the partition between north and south.

On the eve of balloting, the National Unity Organizing committee, representing Belfast Republicans, issued an appeal to all Republicans to boycott the elections which have "absolutely no bearing on the complete independence of our country."

## MOTION TO END BETTING BEATEN

WINNIPEG, Feb. 8 (CP)—Manitoba legislature in committee of the whole today defeated a motion by Marcus Hyman (C.C.F.-Labor, Winnipeg) which urged the Dominion government to terminate betting on horse races in Manitoba. Mr. Hyman also asked amendment to the criminal code to permit Manitoba to operate lotteries and sweepstakes instead of racetracks.

## Ethiopian Chief Is Flown to Hospital

ROME, Feb. 8 (AP) — Schech Hogeli, 105-year-old chief of the Beni Sciangul tribe and regarded by Italians as the most loyal of Ethiopian chieftains, was wounded by rebellious natives in police operations, colonial officials reported today.

Hogeli was flown to Addis Ababa for hospital treatment and expressed delight at "riding a bird bigger and faster than a falcon."

A Mohammedan, he is credited by other natives with possessing "two wives and 10 tons of gold."

## Boychuk Gets Five Years, Manslaughter

VEGREVILLE, Alta., Feb. 8 (CP)—John Boychuk, charged with murder in connection with the death at his one-roomed house of John Pohoriszczuk, hired man at the Boychuk farm, was found guilty of manslaughter today and sentenced to five years imprisonment by Mr. Justice T. M. Tweedie.

## AMERICAN PROGRAMS INCREASED BEYOND LIMIT OF MODERATION CHARGES CONSERVATIVE MEMBER

## FAMILIES MOVE BACK TO HOMES AS COLD BEATS RISING RIVERS

### Danger Abated in Ontario; Rain on Coast

### ICE CAKES PILED IN EASTERN AREA

**TORONTO, Feb. 8 (CP) — Though high levels still were reported in several western Ontario rivers tonight, the province appeared to have come out of its first major flood battle of the season with a minimum of damage.**

Hundreds of families who evacuated their homes in London's flood district had returned with their belongings, the Welland and Grand river levels went down and the most stubborn of Ontario's fickle streams — the Moira — was being beaten by cold in its efforts to damage Belleville.

**RAIN BRINGS DANGER**

SAN FRANCISCO, Feb. 8 (AP)—Rain and prospects of more brought a mixed blessing to the west coast today — it dispelled considerable snow to open some highways but it brought a new flood danger, particularly to central California. The Sacramento river was rising rapidly.

Unsettled weather appeared in prospect generally tonight and tomorrow. Temperatures in the main were mild.

**HOPE DANGER PAST**

DETROIT, Feb. 8 (AP)—Apthorities in several states watched falling or stationary river levels today, hopeful that the danger of serious floods was past. Only heavy rainfall, they believed, would renew the flood menace.

In Michigan, where smaller streams caused heavy flood damage in recent days, the larger rivers seemed to be under control.

In western Michigan, the Grand river had driven 40 families from the lowlands north of Grand Rapids to higher ground, but officials did not expect serious damage.

In central and northern New York, floodwaters were receding, leaving huge ice cakes strewn over a wide area.

All of Wisconsin except Kenosha county was free of floods.

In Illinois, receding flood waters of the Rock river still covered the factory district at Sterling.

**BELIEVE PIECE OF SNOW CAUSE OF FATAL FALL**

MOOSE JAW, Feb.8—(CP)—Cleo Irene Sellers, 20, was killed last night when she slipped and fell backwards through an open door leading to the basement at her Aunt's home in this city.

A piece of snow on her shoe is believed to have caused the accident.

**MAYOR WAS FLATTERED**

SAN DIEGO, Calif., Feb. 8 (AP)—Mayor Percy Bengough is flattered.

"We have a fine municipal auditorium," wrote Karl A. Bickel, of Sarasota, Fla., "but we haven't had much experience running such a thing. We would be grateful for any advice you can give us."

San Diego has no civic auditorium.

**Defends C. B. C.**

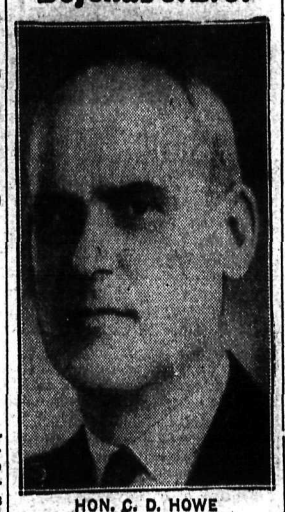

HON. C. D. HOWE
Minister of Transport

**Two new radio stations will be built in Canada this year, Hon. C. D. Howe announced as he defended the licence increase in the house of commons Tuesday.**

## Alphonse Capone Sent to Hospital

### Chicago Gangster Is Rumored Weakening Under Rule

WASHINGTON, Feb. 8 (AP)—The justice department said today Alphonse Capone, the Chicago gangster, has been confined to a hospital bed at Alcatraz penitentiary since last Saturday.

A spokesman for the department said Capone, who is serving a 10-year sentence for income tax evasion, had made no definite diagnosis. He did not disclose either the nature or the seriousness of Capone's condition.

Prison bureau officials said Capone would be treated at the island hospital unless further examination disclosed a necessity for transferring him to some institution affording more adequate medical and surgical facilities.

Capone began serving his 10-year sentence in 1931 and is eligible for release next Jan. 19.

Abraham Tietelbaum, attorney for Capone, yesterday asked the supreme court to set aside a one-year sentence facing the prisoner in Cook county on completion of the present sentence.

**NO COMMENT**

SAN FRANCISCO, Feb. 8 (AP)—Rumors Al Capone's mind was cracking under rigid discipline of Alcatraz Island prison brought the statement today from Warden James A. Johnston he "could not comment" about any inmate of the federal penitentiary.

The rumors said Capone, former Chicago gang leader, was suffering from paresis.

Capone was stabbed by a fellow convict some months ago and reports from the island prison in San Francisco bay said he was hated bitterly by many convicts.

**M. P. BREAKS WRIST**

OTTAWA, Feb. 8 (CP)—M. J. Coldwell, C.C.F. member of parliament for Rosetown-Biggar, broke his wrist when he fell on a street here.

**STEAL TROLLEY WIRE**

VANCOUVER, Feb. 8 (CP) — Burglars entered the British Columbia Electrical railway car barns here and stole 900 feet of trolley wire from a drum.

## Imperial Vets Ask Exemption From Tax

VANCOUVER, Feb. 8 (CP)—The Imperial Veterans association, in a letter to the Vancouver city council, today asked that all returned soldiers be exempt from payment of poll tax. Aldermen said they would inform the association that the matter of exemptions was in the hands of the British Columbia government.

**"I WANT THE POLICE"**

CHICAGO, Feb. 8 (AP)—All residents of suburban Winnetka have to do in a crime crisis is to refer to a neat new booklet sent them today. If, for instance, a burglar plies a jimmy at the back door, the householder merely pops out of bed, opens the manual and reads: "Go to a telephone and in a low voice say 'I want the police'." The books are entitled "suggestions from the police department."

**CAN'T DANCE FLING**

TORONTO, Feb. 8 (CP)— Only one thing prevented Mrs. Mary Atkinson from dancing the Highland fling on her 102nd birthday which she celebrated today. That was an injury she received while she was doing the dance a year ago.

## PRESS TIME GAMES RESULTS

SYDNEY, Feb. 9 (Wednesday) (CP-Reuters) — Results of wrestling events in today's British Empire Games were:

**HEAVYWEIGHT—**

J. Knight, 210, Australia, defeated John Whelan, 201, Vancouver. Fall, one minute.

James Dryden, 238, New Zealand, defeated Whelan, Points.

**SWIM RESULTS—**

**110-YARD FREE STYLE—**

Final: 1, Bob Pirie, Toronto, 59.6; 2, Terry Collard, South Africa, 60.8; 3, W. Fleming, Australia, 61 flat; 4, Walter Spence, British Guiana, 61.2.

**880-YARD RELAY—**

1, England, 9:19 flat; 2, Canada, 9:20.2; 3, Australia, 9:32.9. (Empire Games record.)

**WOMEN'S 110-YARD FREESTYLE—**

Final: 1, Evelyn de Lacy, Australia, 1:10.1; 2, Dorothy Lyon, Toronto, 1:12.1; 4, Phyllis Dewar, Vancouver, 1:12.2.

**DIVING—**

Women's Springboard: 1, Irene Donnett, Australia, 91.18 points; 2, Lynda Adams, Vancouver, 88.27; 3 Marie Sharkey, Calgary, 81.66; 4, A. Hawe, Australia, 75.32; 5, Barbara Richards, Winnipeg, 69.18; 6, Gwen Rix, New Zealand, 65.86.

**ROWING—**

**EIGHTS—**

1, England; 2, Australia; 3, New Zealand.

England's eight-oared crew swept to a bare half-length victory over Australia today in the opening event of the one-day rowing program of the British Empire Games.

The New Zealand crew, only other country to compete in the eights, trailed the Australian crew by two lengths.

**FOURS**

1. Australia; 2. New Zealand; 3. Canada.

**BOXING RESULTS—**

**BANTAMWEIGHT—**

J. B. Dillon, 116½, Australia, defeated Billy Brade, 118½, Winnipeg, points.

**WELTERWEIGHT—**

S. Tsirindanis, 142½, Southern Rhodesia, defeated Norman Dawson, 144½, Vancouver, points.

**MIDDLEWEIGHT—**

Rex Carey, 157, Victoria, defeated L. Stubbs, 154, Australia, points.

## RESCUE BY AIR IS CONSIDERED DESPITE CRASH OF DIRIGIBLE

### Icebreakers Plough Through Fields of Ice

### PLANES MAIN HOPE FOR DRIFTING MEN

**MOSCOW, Feb. 8 (AP)—A dirigible disaster costing 13 lives accentuated hazards of the Arctic today as Soviet rescuers battled ice and storms in a grim struggle to aid four scientists imperilled on a drifting ice floe.**

**Undeterred by the crash of the semi-rigid V6 on a test flight while preparing to aid the stranded scientists from the air, the Soviet government pushed forward with plans for airplane relief if icebreakers cannot reach them in time.**

**The V6 hit a mountain Sunday during a blinding snowstorm near the White Sea while flying toward Murmansk, far north of Moscow.**

The main hope of saving the scientists before their tiny floe might be crushed in the treacherous ice fields of the Greenland sea lay in the four icebreakers of the rescue expedition. These ships carry eight specially-equipped planes.

**OFF GREENLAND**

The V6 was on a trial flight preparatory to forming the rescue expeditions to aid the four scientists whose imperilled floe now is about 90 miles off the east coast of Greenland.

The flight was uneventful between Moscow and Leningrad, and the commander had reported his position at regular intervals until 6:56 p.m. Sunday, when radio communication ceased suddenly.

The disaster was attributed tentatively to low flying in poor visibility. Stories of the six men who escaped death in the crash could not be obtained, but they apparently owed their lives to the use of helium instead of inflammable gas.

**NATIVES FIND WRECK**

Unable to get its bearings by radio, the dirigible approached Kem at low altitude, then disappeared in the darkness. Inhabitants of the bleak, sparsely settled region heard the loud whir of the motors. It ceased suddenly, and rescue parties at once began a search which ended nearly 24 hours later when natives on skis, travelling with rein deer, found the wreckage.

The dirigible crew had asked the government's permission to fly to the rescue of the ice floe explorers if the test flight should be successful. Only three of the V6's crew of 19 escaped unharmed and Captain Gudovansteff, the commander, was among the dead.

**STATE FUNERAL**

A state funeral is to be accorded the victims in Moscow and the government decided to give their families pensions and lump payments of about $5000 each.

**DOG SLEDS ORDERED**

OSLO, Norway, Feb. 8, (AP) — The government today radioed orders to seven men at Norwegian coast tations in east Greenland to start immediately with dog sleds and provisions over the pack ice in an attempt to rescue the four Russian scientists drifting on an ice floe off the Greenland coast.

The floe was reported seven miles off King Oscar Fjord.

## Radio Corporation Is Defended by Hon. C. D. Howe

### 2 NEW STATIONS PLANNED FOR 1938

**OTTAWA, Feb. 8 (CP)—The increase in licence fees is necessary to complete the nationalization of radio broadcasting in Canada and build two 50,0000-watt stations this year, Transport Minister Howe announced today in the house of commons.**

**A discussion of Canadian Broadcasting Corporation affairs dominated the address debate today when Hon. Earl Lawson (Cons.-South York) accused the corporation of increasing American programs beyond limits of moderation, injuring Canadian industries by solicitation of American advertising and neglecting development of Canadian radio talent.**

The discussion arose from the government announcement two weeks ago the yearly radio licence would be increased from $2 to $2.50 on April 1 and a separate fee must be paid for every set owned.

**WILL EARN $350,000**

The CBC this year will earn $350,000 from commercial advertising, the minister said, and it was planned to limit this to $500,000 in any year.

Two new stations will be built this year and obsolete equipment replaced. One of the new stations will be in the Maritimes, the other in the west, completing a national chain stretching from one end of the country to the other.

(Continued on Page Three)

## Allow Filing of Macchione Appeal

VICTORIA, Feb. 8 (CP)—Chief Justice Archer Martin today allowed an application by counsel for Vincent Macchione, convicted of the murder of Michael Hudock near Fernie, B.C., in February of 1936, and said the British Columbia court of appeal would be summoned to hear the motion for reopening Macchione's appeal from the death sentence.

## Tired International Fighters Get Leave

MADRID, Feb. 8 (AP)—Members of the Spanish government's international brigade—including the Canadian Mackenzie-Papineau battalion, weary after a month of the Teruel front—reached Valencia today on their way to a rest camp.

Details of the brigade's casualties were not made public but it was known 525 replacements had been ordered from training camps to bring the unit to normal strength of 2000, with which it went into action.

The brigade is composed of the Mackenzie-Papineau battalion — which is said to have suffered its worst losses of the war at Teruel—the American Washington and Lincoln battalions, and a British battalion.

## Talk Okanagan-Coast Air Route

VANCOUVER, Feb. 8 (CP)—The question of developing an air route between Vancouver and the Okanagan will be discussed with delegates from interior British Columbia attending the northwest aviation planning council here this Friday, it was decided at a meeting of the Vancouver board of trade.

**TEEN AGE GIRLS HAVE AMAZING CRIME CAREER**

LOS ANGELES, Feb. 8 (AP)—An amazing crime career of 10 burglaries was attributed to two girls, 14 and 15 years of age, today.

The girls, students at a junior high school, had hidden $10,000 worth of jewelry in their homes without the knowledge of their parents.

Money taken in burglaries was spent on horseback rides and skating.

**ASTOR HEADS UNION**

LONDON, Feb. 8 (CP Cable) — Major J. J. Astor, chairman of the Times Publishing company, was unanimously reelected president of the Empire Press union at its 28th annual general meeting today. Cecil Harmsworth was reelected honorary treasurer and the whole council was returned to office.

**SEARCH ENDS WHEN BOY'S BODY FOUND**

EVERETT, Wash., Feb. 8 (AP)—Search for Albert McNeil, 12, sought all day by posses in the Wiley creek district 45 miles east of Everett, ended tonight when his body was recovered.

**VANCOUVER WOMAN HIT BY AUTO**

VANCOUVER, Feb. 8 (CP)—Mrs. George Rowley was in hospital tonight with injuries to her hip and ankle suffered when she was struck by an automobile on a downtown street. Hospital attendants said her condition was good.

## The Weather

| | Min. | Max. |
|---|---|---|
| NELSON | 24 | 36 |
| Victoria | 34 | 44 |
| Nanaimo | 30 | 42 |
| Vancouver | 36 | 40 |
| Kamloops | 22 | 32 |
| Prince George | 6* | 2 |
| Estevan Point | 30 | 52 |
| Prince Rupert | 20 | 30 |
| Langara | 22 | 26 |
| Atlin | 26* | 16* |
| Dawson, Y. T. | 80* | 42* |
| Seattle | 36 | 48 |
| Portland | 38 | 48 |
| San Francisco | 48 | 36 |
| Spokane | 30 | 36 |
| Los Angeles | 50 | 64 |
| Kelowna | 21 | 38 |
| Penticton | 22 | — |
| Grand Forks | 22 | 36 |
| Kaslo | 24 | — |
| Cranbrook | 2 | 24 |
| Calgary | 28* | 8* |
| Swift Current | 14* | 6* |
| Moose Jaw | 16* | 8* |
| Prince Albert | 36* | 12* |
| Saskatoon | 36* | 16* |
| Qu'Appelle | 16* | 10* |
| Winnipeg | 4* | 2* |

(*)—Below Zero.

Forecasts: Kootenay: Fresh north east winds, becoming strong, mostly fair and moderately cold with snow flurries.

# Doukhobor Found Guilty, Illegal Burial Daughter

## Famenoff Refused to Give Particulars of Death

### "RIGHT IN EYES OF GOD", CLAIMS

*For refusing to sign a form giving* particulars of his daughter's death, and burying her on a hill at Porto Rico without obtaining a death certificate, George Famenoff, Porto *Rico Doukhobor, was sentenced by* His Honor Judge W. A. Nisbet in county court Tuesday to pay a fine of $50, ordering that in default of payment his goods and chattels should be *sold and in the event of* the proceeds not being sufficient that Famenoff should be imprisoned for three months.

The hearing was an appeal by the crown against a decision of George T. Matthews, stipendiary magistrate *at Salmo, dismissing* Famenoff on a charge of burying his daughter Nellie without registering her death. The appeal was allowed and the dismissal set aside. Additional prosecution *evidence was produced on* the appeal. E. P. Dawson of Brown & Dawson was crown counsel Famenoff being unrepresented.

As each witness completed his testimony Famenoff was asked if he wished to cross-examine, and each time he replied through Larry Spielmans, interpreter: "Their statements are true." Pleading not guilty after refusing to take an oath or an affirmation, he claimed he "did not know much about the law but was right in the eyes of God."

**99 YEARS FREEDOM**

In his own defence Famenoff stated his daughter had been ill a long time and he had spent a lot of money trying to save her. When she died a few days after returning home from hospital his wife's health was upset as well as the entire household.

To his honor's question as to why he did not comply with the law Famenoff replied: "When we arrived in Canada we signed an agreement for 99 years of freedom." Although not complying with vital statistics regulations, his people buried their dead "according to our *custom.*"

"We are entitled to be free," Famenoff said when his honor charged him with deliberately ignoring the law. And when the judge asserted *compliance did not mean hardship,* Famenoff declared "It would not be hard but would be changing our principles."

Dr. N. E. Morrison testified to calling at the *Famenoff home* at Porto Rico December 6 and finding Nellie seriously ill, and stated when he received no word as to her progress or otherwise he called back December 8. He was then informed she had died on or about December 6.

Asking Famenoff whether the death had been reported, Dr. Morrison was told it had been reported to Brilliant, Doukhobor headquarters.

John Voykin stated he helped dig the grave "on a hill at Porto Rico" and attended the funeral.

Constable C. A. Cohoon of the provincial police testified Famenoff had refused to sign the worm giving particulars of death as it was against his religion. He would rather go to jail than sign.

*John Carimel,* registrar of births, deaths and marriages, stated there had been no registration of the death. W. J. Sturgeon, registrar, testified to the jurisdiction of the court.


**MASONITE**

Local Dealer and Installer
W. H. FOSTER
810 Victoria St.,
Phone 892R Nelson, B.C.



**WOMAN'S RIGHT TO BE ADMIRED**

To Have Charm—Vitality—A Good Figure

"Fruit-a-tives" fruit liver tablets will help you tremendously to hold attractiveness. Good skin, attractive personality, and a nice figure depend on whether your liver is healthy or not. If it is not strong and active you're bound to be too fat, flabby, pasty faced, dull, lazy. Soon your attraction will go. A healthy liver expels fat producing waste, keeps your blood pure, skin good, supplies energy. "Fruit-a-tives" made from fruits and herbs is the quick, safe and most natural way of keeping your liver in good health. Thousands of women take "Fruit-a-tives" to keep attractive. Try them. 25c., 50c. all druggists.

**FRUIT-A-TIVES** LIVER TABLETS


### LEVY TRIBUTE AT GUN'S POINT IN HOLY LAND

JERUSALEM, Feb. 8 (CP-Havas)—Terrorists succeeded in levying tribute at gun's point today as fresh disorders kept tension at a high pitch in the Holy Land.

Adopting unusual tactics, a band of Arab terrorists, firing their guns, last night invaded a Jewish plantation northwest of Jerusalem. After wounding a guard, they left a note at the gate ordering the colonists to pay £30 ($150) within 48 hours.

The plantation workers paid up. Terrorists near Acre wrecked railway tracks.

# Ymir Man Fined for Obstructing Police Officer

*Pleading guilty to a charge of* obstructing a police officer—a charge based upon interference with Constable C. A. Cohoon, provincial police officer, when the latter attempted to stop a brawl at Ymir early Sunday morning—Einar Lerfold of Ymir was fined $25 by John Cartmel, stipendiary magistrate, Tuesday morning. Lerfold was said to have held the constable when he endeavored to break up a brawl.

Another charge against Knut Johnson, now in hospital recovering from injuries received at the time of assaulting a police officer, is scheduled to be heard today.

His worship took the view that the charge against Lerfold was a serious one and could bring a stiff sentence, but that it was Lerfold's first offence.

# Prominent People to Speak on Week Education Meeting

Speakers at the large public meeting in the Junior high school auditorium Friday evening, winding up Education Week in Nelson, will be Most Rev. Martin M. Johnson, *Bishop of Nelson,* E. P. Dawson and Miss Nancy Dunn, public health nurse. Mayor N. C. Stibbs will be chairman.

On the same program will be a demonstration of a talking moving picture machine, showing the adaptability of pictures to school life, and help they give to the students, geographically, historically, in literature, in spelling, in grammar and in many other ways.

A group of numbers by students will also be presented.

As part of the Education Week program, Grade IX. students of the Junior high school are giving a series of talks the first 15 minutes of each period this week, to all the rooms, telling of the growth of education from the time of the Greeks until now.

An invitation has been issued to every parent and citizen to visit all the schools, whether they have children in school or not, so that they may have "an opportunity to know your school" as the nation's slogan has been set.

Seven objectives of education have been outlined by the department of education. They are: Equal educational opportunities for all children; a fuller and richer life for all the people of the nation; intelligent, economic planning in all educational enterprises: adequate school buildings; suitable educational equipment for all school children; wider recognition of the many functions of the school and its contribution to the state; the highest efficiency in teaching service and administration; cooperation of the home, the school and other educative agencies in the best interests of the child.

In charge of the program for Education Week is the executive of the Nelson Teachers' association, comprising Robert Smillie, president; R. H. Temple, vice-president; Miss Eileen Mackenzie, secretary; Miss Tillie Olson, treasurer; and J. A. Fraser, Miss Belle McGauley, Miss Edith Lawson and George Wallach, staff representatives. They are working in conjunction with the principals of the four city schools, L. V. Rogers of the Senior high school, Floyd L. Irwin of the Junior high, G. E. Sparkes of the Central, and B. B. Stallwood of the Hume.

### FIREMEN'S BAND IS NOT OFFICIALLY RECOGNIZED

VANCOUVER, Feb. 8 (CP)—The Vancouver fire department band today was "not officially recognized."

This was the term used by Alderman Fred Crone here last night to describe the status of the organization, which was "suspended" and "investigated" by the city council when they failed to play at a civic function here two weeks ago. The band said they would be competing with the local musicians' union.

# Guide for Travellers

## NELSON, B.C., HOTELS


**Hume Hotel.. Nelson, B. C.**

GEORGE BENWELL, Proprietor.

SAMPLE ROOMS : EXCELLENT DINING ROOM

European Plan, $1.50 up

HUME—F. W. Forster, C. L. Phillips, A. R. Gay, E. Quail, Calgary; F. C. Christopherson, Bonners Ferry, Ida.; F. H. Angrignon, New Denver; S. A. Doree, Wardner; C. G. Cahoon, Ymir; A. Anderson, P. M. Wards, Medicine Hat; H. Green, Henry W. Marshall, F. W. Mitton, R. Leiterman, Vancouver.

**Occidental Hotel**

705 Vernon St. Phone 897
H. WASSICK, Prop.
SPECIAL MONTHLY RATES
Good Comfortable Rooms
Licensed Premises

**Madden Hotel**

*A Welcome Awaits You*
JAS. E. MADDEN, Prop.
Completely Remodelled.
Hot and Cold Water.
In the HEART of the City


## VANCOUVER, B. C., HOTELS


"YOUR VANCOUVER HOME" Newly Renovated Throughout
**Dufferin Hotel** Phones • Elevator
A. PATERSON, late of Coleman, Alta., Proprietor
900 Seymour St. Vancouver, B.C.


## TRANSPORTATION – Passenger and Freight


**FREIGHT TRUCKS**

LEAVE NELSON TWICE DAILY
5 a.m. and 10:30 a.m. Except Sunday

**Trail Livery Co.**

Trail—Phone 135 Nelson—Phone 35
M. H. McIVOR, Prop.



**SPECIAL BARGAIN FARE**
**Trail and Grand Forks to NELSON and Return**

Going Feb. 11 and 12
Returning Up to Feb. 14

COACH CLASS
Return Fares to Nelson From:

| | |
|---|---|
| Grand Forks | $2.40 |
| Cascade | 2.05 |
| Castlegar | .75 |
| Brilliant | .75 |
| Tadanac | 1.15 |
| Trail | 1.15 |

Correspondingly low fares from intermediate points.
Minimum Fare 75 cents

Children 5 and under 12 half fare.
No baggage checking privileges.

Canadian Pacific



**FINK'S Semi-Annual CLEARANCE SALE**

**PRICES SLASHED for a Quick CLEARANCE**

**COATS**

FUR TRIMMED
All wool cloths. Plain and novel cloths. Two season linings. Warmly interlined. Smartly styled. Heavily furred. Sizes 14 to 44.

| Regular to $16.50 | Regular to $25.00 | Regular to $29.50 |
|---|---|---|
| SALE PRICE $7.95 | SALE PRICE $9.95 | SALE PRICE $14.95 |

**DRESSES**

AFTERNOON, STREET OR EVENING
Crepes, Prints, Moires, Satins, Wools. Sizes 14 to 44.

| Regular to $3.95 | Regular to $6.95 | Regular to $12.95 |
|---|---|---|
| SALE PRICE $1.89 | SALE PRICE $2.89 | SALE PRICE $3.89 |

**SHOES**

DRESS — STREET — WALKING
Black, Brown, Suedes, Kid and calf. Straps, pumps, step-in styles. Oxfords. Sizes 3 to 9. Widths AAA's to EEE's.

| Regular to $4.00 | Regular to $5.00 | Regular to $7.50 |
|---|---|---|
| SALE PRICE $1.89 | SALE PRICE $2.89 | SALE PRICE $2.89 |

Carnival Visitors — Take Advantage of These Super Savings While in Nelson

FINKS LIMITED

**FINK'S**
BURNS BLOCK PHONE 73
*No Exchanges—No Refunds*

READY-TO-WEAR
CHILDREN'S WEAR
FOOTWEAR


# Future of Christianity in Germany on Secret Trial in Berlin, He Says

By DEWITT MACKENZIE
Associated Press Foreign Affairs Writer

NEW YORK, Feb. 8 (AP)— Religious freedom, involving the future of christianity itself in Germany has been placed on secret trial in Berlin.

That is the real meaning of the Nazi government's prosecution of *Rev. Martin Niemoeller,* Lutheran pastor who had led the Protestant revolt against attempted regimentation of the church, and a tendency to supplant Christianity with neo-paganism. Among other things he is accused of criticizing the government from the pulpit.

The issue is whether the churches, both Protestant and Catholic shall be stripped of liberty of action—especially as regards training of the young— and be made a part of the machine directed wholly to the furtherance of Nazi principles.

The trial will not settle that issue, but it may indicate how far the *government dare go in imposing* its will in religious matters.

The *46-year-old, vigorous defender* of his faith is responsible for producing the most formidable opposition the Nazi party has encountered. He succeeded in uniting some 8000 Protestant pastors and 2,500,000 churchgoers in his army of crusaders for religious freedom.

Dr. Niemoeller has been fighting this battle since Hitler came into power. More than seven months ago he was thrown into prison to await the present secret trial.

Strangely enough, he was one of Hitler's strongest supporters in the days preceding the Fuehrer's rise to supreme power. It was only when the Nazi regime attempted to "take over the church" that the clergyman revolted.

### Five Die When Gas Explosion Destroys Home; Three Burned

CONCRAD, Mont., Feb. 8 (AP)—*Five members of one family burned* to death and three others suffered severe burns yesterday when flames destroyed their house in Valier.

The dead were Samuel T. Johnson and four of his children, Benjamin, one; Samuel, three; Marjorie Belle, eight; and Berdella Mary, 10.

The condition of one surviving child, Chara Netta, 14, was regarded by physicians as critical.

The coroner said the flames broke out from an explosion of distillate, which was being poured from a can to aid in starting a fire.

### Father of Duchess of Kent Dies in Greece

ATHENS, Feb. 8 (CP-Havas)—Prince Nicholas of Greece, 66, father of the Duchess of Kent, died today.

King George of Greece visited his ailing uncle several times yesterday and early today. Princess Olga, wife of Prince-Regent Paul of Yugoslavia and eldest daughter of Prince Nicholas, remained at her father's bedside throughout the night.

### NOTED LAWYER, AUTHOR AND PLAYWRIGHT DIES

HAMILTON, Ont., Feb. 8(CP). — Charles W. Bell, K.C., 61, one of Canada's noted criminal lawyers, author and playwright and for a decade an outstanding figure in the house of commons died at his home here early today.

Parliament knew him as a brilliant speaker; the stage and literary world knew him as a successful author of several books and plays.

As a playwright he gave the stage several successful musical comedies. His greatest was the farce "parlor," bedroom and bath," produced at the public theatre in New York in 1917. Others were "A Prince of Zanzibar," in 1904. "Her First Divorce," in 1913, "Elsie." "Thy Neighbor's Wife" and "Paradise Alley."


*How to Beat*
**CHRONIC BRONCHITIS**

Coughing? Bringing up phlegm, or hacking to get it loose? Take Templeton's RAZ-MAH Capsules. Choking, wheezing, gasping, coughing are usually relieved at once. Check attacks by taking RAZ-MAH whenever chest begins to feel tight. Relief from $1 worth—or money back. 50c or $1 at druggists. 506

(Advt.



*Travel Bargains to* **EASTERN CANADA**

ON SALE DAILY FEBRUARY 19 TO MARCH 5

45 day Limit

**From NELSON and Return**

| TO | Coach | *Tourist | †Standard |
|---|---|---|---|
| TORONTO / OTTAWA | $55.25 | $67.40 | $79.55 |
| MONTREAL | 56.05 | 68.35 | 80.70 |
| QUEBEC | 59.70 | 72.90 | 86.05 |
| HALIFAX | 73.15 | 89.30 | 105.45 |

* Good in Tourist Sleepers on payment of regular berth fare
† Good in Standard Sleepers on payment of regular berth fare

Correspondingly low fares from other Western stations, also to other points in Eastern Canada

Children, 5 years and under 12, Half Fare. Stopovers allowed at Winnipeg and east

*Also* BARGAIN FARES from EASTERN CANADA to WESTERN CANADA points
*Full information from any Agent*

TRAVEL IN COMFORT ON AN AIR-CONDITIONED TRAIN
Delicious Meals in the dining car at very moderate prices

CANADIAN PACIFIC



**SPECIALS** FOR THE LOW FARES CARNIVAL

Here is an exceptional chance to get a good radio for a reasonable price.

ON THE 1938

**G-E RADIOS**

We are offering extra special trade allowances.

Call us and let us quote you a really liberal estimate.

**And in Used Radios**

We have General Electric, DeForest Crossley, Rogers Victor and Majestic Sets

**PRICED From $5 Up!**

**NELSON ELECTRIC CO.**

McRORY and REDDEN

518 BAKER ST. PHONE 153

## Why Use A "Sissy" Laxative?

Chronic constipation has to do with the colon or large intestine. Unless the large bowel is thoroughly emptied from time to time you become a victim of chronic constipation and poisoning of the system which results in colitis or other serious diseases.

Mild or "sissy" laxatives merely cause a movement of the bowels without effecting a thorough cleaning out of the colon or large bowel. For this reason you are misled into thinking that you are doing all you can to overcome a constipated and poisoned condition of the system.

Those who know Dr. Chase's Kidney-Liver Pills appreciate the value of a real medicine which not only effects a thorough cleansing of the colon or large bowel but also arouses the liver and kidneys to activity in filtering poisons from the blood.

Once you have proven the merits of Dr. Chase's Kidney-Liver Pills you will never return to the use of "sissy" laxatives. Used regularly once a week this medicine ensures pure blood and freedom from constipation and the pains, aches and serious diseases which accompany it.

Dr. Chase's Kidney-Liver Pills, 35 cts., at all druggists or The Dr. A. W. Chase Medicine Co., Limited, Oakville, Canada.


## FIRST WOMAN SECRETARY OF STATE, WASHINGTON

OLYMPIA, Wash., Feb. 8 (AP)—Mrs. Belle Reeves, 63, gray haired Wenatchee legislator, became Washington's first woman secretary of state today. She fills the vacancy caused by the death ten days ago of Dr. Ernest N. Hutchinson.


## Catarrh-Nose

If you have a Catarrh-Nose, clogged by Catarrh, Cold or other infection, get relief at once with famous British remedy "NOSTROLINE". Ends misery of stuffiness, irritation, sniffing, sneezing. "NOSTROLINE" clears head, opens breathing passages, stops discharge. Relieves Catarrh, Colds, Head Noises, Catarrhal Deafness. Adults and Children. Druggists 50c.

**NOSTROLINE**

Sold by: Mann, Rutherford Co., Druggists, Nelson.


## Migratory Game Birds an Asset Internationally

"Migratory game birds must be regarded as an international asset from which Canada, the United States and Mexico derive benefit," declares J. A. Munroe, chief federal migratory bird officer in British Columbia, in the course of an article, "Duck and Goose Shooting in British Columbia". "Very likely there always will be sectional differences of opinion as to the best means of safeguarding migratory birds. For this reason a unified national policy of conservation is imperative.

"The policy of the department of mines and resources in administering the Dominion law protecting migratory birds is to extend such protection that this international asset will not become depleted, and at the same time to permit the greatest number of Canadians to share in the benefits. It is highly desirable that shooting privileges should not become the monopoly of any relatively small group in any community. Regulations have been designed with these ends in view.

"British Columbia at present is better off in respect to waterfowl in general, than are some other provinces, but it is inevitable that ducks and geese will decrease in numbers as time goes on. Ways and means must be employed to retard that decrease as much as possible. Shorter open seasons, a ban against the use of live decoys and against baiting are some of the means that have been used.

"The wild waterfowl supply will not continue for the benefit of Canadians as a whole without the greatest attention being paid to adequate conservation measures in which the department reasonably expects all Canadians to cooperate."

Bargains in the "Classified" today

## Powell and Unwin Are Considering Further Appeals

EDMONTON, Feb. 8 (CP)—Steps to take further appeals were reported to be under consideration today by counsel for G. F. Powell, British advisor to the Alberta Social Credit board, and Joseph H. Unwin, Social Credit member of the Alberta legislature for Edson, who are under sentence to jail on charges of publishing defamatory libel knowing it to be false.

With the appellate division judgments being unanimous, ordinary appeals were precluded. However, consideration is being given to making an application before a judge of the supreme court of Canada for leave to appeal against the Alberta appellate division pudgement.


## Hudson's Bay Company

INCORPORATED 2ND MAY 1670.

**SALE OF FLANNELETTE MILLENDS**

32" wide flannelette of good quality in 5-10 yard lengths. Regular values 19c to 25c yard.
TO CLEAR ..... 15c

**FEATHER PILLOWS**

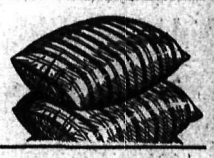

24 only sterilized feather pillows —covered with strong feather proof ticking in floral patterns. Each ..... 79c

**CUPS and SAUCERS at a SAVING**

200 only all white cups and saucers in strong household quality. Limit of twelve to a customer.
12 CUPS AND SAUCERS ..... 60c

**FIBRE WINDOW BLINDS**

Green or cream blinds in strong fibre. Size 36"x72". Reliable spring roller and fittings.
COMPLETE ..... 50c

**Watch "BAY" Ad FRIDAY MORNING**

# Everyone Is Coming to NELSON

FOR THE GREAT

# Low Fares Carnival

## FRIDAY and SATURDAY—THIS WEEK

## *Two Days of Grand Entertainment*

PLUS

# Gold Rush

THE DAYS OF THE GLORIOUS 90'S BROUGHT BACK AGAIN
GIRLS -- GUNS -- GAMBLING
SPONSORED BY THE NELSON JUNIOR BOARD OF TRADE

## SENIOR HOCKEY—BASKETBALL

## CURLING—SKIING—DANCING

BOTH NELSON THEATRES, THE "CAPITOL" AND THE "CIVIC" HAVE BOOKED EXTRA SPECIAL ATTRACTIONS FOR THESE TWO DAYS

MAKE UP THE PLANS FOR YOUR PARTY—LET'S ALL HAVE TWO GLORIOUS DAYS OF FUN

**RETURN FARES FROM YOUR HOME TO NELSON:**

**VIA C. P. R. FROM THE EAST**

| | | | | | |
|---|---|---|---|---|---|
| Crowsnest | $5.95 | Mayook | 3.80 | McConnell | 2.10 |
| McGillivray | 5.75 | Rampart | 3.70 | Canyon | 1.90 |
| Michel | 5.60 | Cranbrook | 3.45 | Erickson | 1.85 |
| Natal | 5.60 | Fassiferne | 3.35 | Creston | 1.80 |
| Sparwood | 5.50 | Lumberton | 3.25 | Wynndell | 1.60 |
| Hosmer | 5.25 | Jerome | 3.10 | Sirdar | 1.45 |
| Fernie | 5.05 | Moyie | 2.95 | Kootenay Landing | 1.40 |
| Morrissey | 4.85 | Aldridge | 2.90 | Tye | 1.20 |
| Elko | 4.60 | Tochty | 2.70 | Drewry | 1.00 |
| Calihness | 4.45 | Ryan | 2.60 | Blake | .80 |
| Galloway | 4.40 | Yahk | 2.45 | Procter | .75 |
| Jaffray | 4.25 | Goatfell | 2.30 | Sunshine Bay | .75 |
| Colvalli | 4.15 | | | Harrop | .75 |
| Wardner | 4.00 | | | | |

**VIA C. P. R. FROM THE WEST**

| | | | | | |
|---|---|---|---|---|---|
| Grand Forks | $2.40 | Coykendahl | 1.10 | Kinnaird | .75 |
| Glipin | 2.20 | Shields | 1.00 | Castlegar | .75 |
| Billings | 2.10 | Labarthe | 85 | Brilliant | .75 |
| Cascade | 2.05 | Robson West | 75 | Thrums | 75 |
| Fife | 1.95 | | | Tarrys | .75 |
| Lafferty | 1.80 | Trail | 1.15 | Glade | .75 |
| Coryell | 1.70 | Tadanac | 1.15 | Shoreacres | .75 |
| Paulson | 1.60 | Birchbank | 1.00 | South Slocan | .75 |
| Farron | 1.45 | Genelle | .90 | Bonnington | — |
| Porcupine | 1.40 | Poupere | .85 | Beasley | — |
| Tunnel | 1.30 | Blueberry | .80 | Taghum | — |
| | | | | Nelson | — |

**VIA THE GREYHOUND LINES**

| | | | | | |
|---|---|---|---|---|---|
| Kaslo | $2.10 | Nakusp | 3.75 | Passmore | 1.15 |
| Ainsworth | 1.40 | New Denver | 3.10 | Slocan Park | 1.10 |
| Balfour | .90 | Silverton | 2.95 | Crescent Valley | .75 |
| Fraser's | .85 | Slocan City | 2.15 | South Slocan | .65 |
| Longbeach | .70 | Winlaw | 1.50 | Bonnington | .45 |
| Crescent Bay | .50 | Vallican | 1.20 | Taghum | .35 |
| Willow Point | .35 | | | | |


## Press Approves Eden's Warning to General Franco

LONDON, Feb. 8 CP-Havas) — Foreign Secretary Eden's warning to General Franco over attacks on British shipping in the Mediterranean received unanimous approval in all factions of the press today.

"This is the stiffest language that has yet been talked to Franco," the New Chronicle (Liberal) declared. "It does not come too soon. On the whole we can be proud of the fact that Great Britain does not flare up at every fancied slight. But when tolerance on patience go so far that British ships on the high seas can be attacked and sunk by an upstart general in rebellion against his own government, the time has long since arrived to call a halt."

The Times (Independent) declared that Mr. Eden's declaration, cheered to the echo in the house of commons, "was plain speaking that was needed."

"The Salamanca government, it is hoped, will now realize the necessity of putting an end to the piratical exploits of their submarine commanders and airplane pilots, not all of whom, it may be assumed, are of Spanish nationality," the Times added.

Mr. Eden told the house that Britain's patience is not inexhaustible and that the navy henceforth will "take such retaliatory action as may be required by and appropriate to the particular case."

## No Agreement With Any Power Says Hull

WASHINGTON, Feb. 8 (AP)—Secretary of State Cordell Hull in a letter to Senator Pittman (D-Nev.) denied today the United States had any agreement with Great Briain "relating to war or the possibility of war."

The secretary of state also denied the United States is bound by any agreement with any power in connection with operations of the navy.

### DIFFERENCE BETWEEN U. B. C. FRESHETTES, FRESHMEN 16 POUNDS

VANCOUVER, Feb. 8 (CP)—Difference between the average freshman and the average freshette at University of British Columbia is 16 pounds.

Average freshman at the college is five feet 7.4 inches and weighs 144. Average freshette is five feet four inches and weighs 128.27—described as "slightly high" by the medical authorities.

### TWO BADLY BURNED WHEN HOME DESTROYED

LETHBRIDGE, Feb.8—(CP)—The family of Rev. Helier Pepim fled from their home in the sub-zero temperatures today when fire destroyed the residence, their clothing and furniture. Mr. Pepim and his son, Clem, were badly burned and Mr. Pepim was dazed after managing to reach a neighbor's home seeking help for his wife and children who sought shelter in a granary.

### SPANISH CATHOLICS TO HEAR RADIO MASS

VATICAN CITY, Feb. 8 (AP)—Pope Pius has granted permission for a radio mass to be broadcast every Sunday, from Salamanca, headquarters city of insurgent Spain, for Catholics in government Spain.

The permission was asked by prelates in insurgent territory who said most Catholics in government territory had no other means of hearing mass.

### MANY U. B. C. STUDENTS HAVE HAD T. B., SAYS

VANCOUVER, Feb. 8 (CP)—Sixty per cent of the students at the University of British Columbia show signs of having had tuberculosis before reaching the age of 20, Dr. Kenneth Brandon of the Metropolitan Health Service said today.

In most cases the victims recovered without suspecting that they have been infected, Dr. Brandon said.

### TO BEAUTIFY OTTAWA

OTTAWA, Feb. 8 CP)—Elaborate plans for beautification and development of Ottawa as a great and picturesque capital, were disclosed today by Jacques Greber, noted French architect and adviser to the Dominion government. The work may take 25 to 50 years to complete.

It was understood his plan has been approved by the Dominion government.

### FRANCO BLAMES "REDS"

SALAMANCA, Feb. 8 (CP-Havas) — The Spanish insurgent regime countered Great Britain's warning against piratical activities in the Mediterranean today by expressing belief the "Reds" were responsible for attacks against British shipping.

## Further Secrecy Cloaks Trial of German Pastor

BERLIN, Feb. 8 (AP)—Secrecy cloaking the trial of the Rev. Martin Niemoeller on charges of grave offenses against the Nazi regime was made more complete today as the last non-official observers were barred from the special trial court.

Three church leaders who were permitted to remain in the courtroom yesterday as witnesses for the confessional synod were excluded today for the remainder of the trial.

## MORE ABOUT RADIO

(Continued From Page One)

Replying to charges of Americanization of CBC programs, Mr. Howe said of the 98-hour broadcasting week only 8¾ hours were devoted to programs carrying American advertising. They brought in a net revenue of $120,000. In addition, 17½ hours were given to American non-commercial programs such as the Metropolitan opera, the New York Philharmonic and the Toscanini musical programs.

### MAKES NO APOLOGIES

"I ask if there is anything offensive to Canadian listeners in accepting that kind of a program from the United States," Mr. Howe exclaimed. "The CBC makes no apologies to the Canadian people for bringing them these 17 hours of American sustaining (no advertising) programs."

The American commercial programs were chosen for their entertainment value, Mr. Howe said and the corporation turned down $250,000 in extra revenue from this source in 1938 "because they (the programs) did not have the class of material we desire to carry on the Canadian chain."

"Naturally," said Mr. Howe, 'when the listening public turns to the publicly-owned stations, the privately-owned stations fight back. That is what is happening today. The fact the chain is carrying a few of the outstanding advertising programs has caused certain newspapers and periodicals to fear the loss of national advertising revenue and some of these papers are voicing severe criticism on their editorial pages.

### RADIO CARRIED ANYWAY

"It is rather striking, however, to find that even where severe criticism of the policy is written on the editorial page, the radio page, either full or half size, contains a description of radio programs and almost invariably these descriptions feature American commercial broadcasts. So much for the consistency of the press."

The CBC, Mr. Lawson charged, had a range of discounts it allowed American advertisers. In addition, the National Broadcasting company was advertising CBC stations in Montreal and Toronto as supplementary stations to its own.

Mr. Lawson claimed the rate published by the CBC for a half-hour on station CBL in Toronto was $180. The standard rate, based on a private station, was $165.

Then Mr. Lawson continued: "As I stand in this house this moment, there sits in the Chateau Laurier a man with a contract in his pocket for a half-hour over that station at $120 less 10 per cent, less 15 per cent."

The transport minister commented that Mr. Lawson was "very careless with his figures and I hope he can substantiate them."

"I seldom use figures I cannot substantiate," replied Mr. Lawson. "Give me a committee and the opportunity to substantiate them and I will do so."

"If my honorable friend asks for it, I will give it to him right now," Mr. Howe replied.

"In connection with the sale of American advertising," continued Mr. Lawson, "the CBC has established an attractive range of discounts which pyramid as the number of stations, in order to attract that United States advertising. The Canadian stations cannot even arrange a chain of stations among themselves without going to the CBC for approval. I am told that within the last few weeks a dozen contracts have been signed by he CBC for choice hours and the Canadian advertiser has to take what is left."

Mr. Lawson claimed the CBC paid singers and entertainers for broadcast purposes $5, $7.50 and $10 a performance. "Is that the encouragement we were told was to be given to Canadian talent in this country?" he asked.

### NO ACTION BY A. F. L.

MIAMI, Fla., Feb. 8 (AP). — The executive council of the American Federation of Labor concluded its midwinter meeting today without any action to set up the Progressive Miners of America as the A.F.L. successor to John L. Lewis' United Mine Workers union in the national mining field.

## Coast Chinese Get Seven Years on Opium Charge

VANCOUVER, Feb. 8 (CP). — Chang Sing Jung and Lee Hoy, convicted on charges of selling opium, were sentenced to seven years in penitentiary each in assize court today.

The sentences will run concurrently with previous seven-year sentences for conspiracy to distribute opium. In addition the judge fined Jung, who had two selling counts against him, $1000 or an additional year in jail and Hoy, who had one selling count against him, $500, or an additional six months.

Gordon Lim, Lum How and Wong Ying were acquitted of charges of selling opium but the jury failed to return a verdict on count of possession of the narcotic.

Trial of the three men, convicted and sentenced along with Jung and Hoy to seven years for conspiracy to distribute the narcotic, on the possession charge will be traversed to the spring assizes.

Appeal will be made by the men against their conviction on the charge of conspiring to distribute narcotics.

Natives of Tibet grow hay, barley and peas at altitudes as high as 13,000 feet.


## DO YOU EVER OVER-INDULGE?

Over-eating and drinking usually mean a bad night and an unpleasant morning after. But not for those who know the "cheer-up" value of Eno's "Fruit Salt". As far back as mid-Victorian days, when eating and drinking were favourite indoor sports, Eno saved the old-timers many a sleepless night . . . many a bad morning after.

A dash of Eno in a glass of water morning and night goes a long way in offsetting the effects of over-indulgence. Eno sweetens the stomach, sharpens the appetite, keeps the intestines free from poisonous waste, and makes you feel good all over. Eno forms no habit. It is pleasant to take and acts gently, normally, effectively. Remember, life today calls for Eno's "Fruit Salt".

(Advt.)



For Complete Cigar Enjoyment

PERFECTOS 10¢
PANETELAS
LILIES 15¢

A PLEASURE TO SMOKE

Punch CIGAR

# RAVISHING SUMMER EVENING GOWNS ARE SHOWN IN PARIS

Aniline . . .

## Drugs' Discovery Did Much to Make Life Pleasanter

By LOGAN CLENDENING, M. D.

I wrote yesterday of the fact that we no longer have to depend upon the accidental discovery in nature of drugs we need—the modern organic chemist can give us nearly anything we want.

The supreme example of that was the production of what Paul de Kruif called "the magic bullet"—arsphenamine by Ehrlich. Ehrlich had an animal parasite to kill. He knew he could kill it with arsenic, but he knew also arsenic is poisonous to human tissues—so since the parasite lived surrounded by human cells, his problem was to find a chemical compound of arsenic that would be fatal to the parasite and harmless to human body cells. Finally he found it—a magic bullet which kills only selected cells.

Much of our modern life is made pleasant because a wonderful boy chemist, named William Henry Perkin, tried to make quinine artificially. Home from school on his Easter holidays, this strange boy decided to employ his vacation in attempting to make quinine by taking another nitrogenous product, aniline, and treating with powerful oxidizing agents. He produced not the beautiful white crystals of quinine, but a brown tar. He was disgusted, but being a youth of remarkable powers, he was interested in proving what he did have, and found it to be mauve, the first of the aniline dyes.

Reach out your hand and you can hardly touch anything which has not resulted from that discovery — your clothes are probably dyed with the fast colors of some of the aniline dyes. Our ancestors wore drab clothes or colored with vegetable dyes which were not fast and readily faded. Cheap and good perfumes, such drugs as aspirin, antiseptics and many other products which have made life more comfortable, resulted from the labor of this young man.

Oil of wintergreen and its derivative used in the treatment of rheumatism, sodium salicylate, can be obtained from the wintergreen plant, or it can be obtained at a fraction of the cost of the natural product synthetically by converting benzene into phenol, and introducing another carbon atom through the use of carbon dioxide under pressure in the presence of alkali, converting the latter into salcylic acid, and then combining the salicylic acid with methyl alcohol.

The work of the synthetic organic chemist has opened up a whole new world for us in the conquest of diseases — a world the boundaries of which have barely been glimpsed.

QUESTIONS FROM READERS

G. F. M.: "I am interested in having your advice as to what to do with sluggish liver."

Answer: There is no such thing as sluggish liver. Whatever symptoms you have must be due to something else.

M. T.: "I have trouble with my feet. No mater how cold it may be, they perspire excessively, making my shoes feel very uncomfortable and ruining my hose. I have tried all foot remedies and deodorants, but without results."

Answer: I believe the best remedy for perspiring feet is to soak them in a solution of formaldehyde (a teaspoon to a pint of water) morning and evening.


ARE YOU WEAK, NERVOUS?

FOR young girls growing into womanhood, for women in middle life going through the "change," or those who suffer from headache, backache and nervousness associated with functional disturbances, Dr. Pierce's Favorite Prescription is a reliable vegetable tonic. Read this: Mrs. J. E. Jones, 4 Antwerp St., St. Catharines, Ont., said: "I felt tired and weak and my nerves seemed to be all unstrung. But after I had used Dr. Pierce's Favorite Prescription a short while my appetite increased and I picked up strength and felt better in every way. 'Favorite Prescription,' in my opinion, is an excellent tonic for women." Buy of your druggist. New size tabs. 50c, liquid $1.00 & $1.35.

(Advt.)

New Hats
...New Permanents

Get your spring permanent when in for the Low Fares Carnival this week-end.

PHONE OR WRITE FOR APPOINTMENT

The Haigh Tru-Art Beauty Salon

PHONE 327 — 425 BAKER ST.


Skating . . .

## Daily Exercise Keeps Body Trim, Improves Circulation

VIVIAN FAY
Young Dancer Who Has a Lovely Complexion

The Teutons of heathen times, I am told, always bathed their girl babies in cold, hard river water. This practice was supposed to insure the babes gorgeous complexions when they grew up, but if you ask me, it sounds like pretty harsh treatment for a wee girl's tender skin, for hard water is anything but conductive to the promotion of skin loveliness.

Soap and water really are a girl's best friends, however. A soap-and-water cleansing at least once a day is a most satisfactory method of cleansing.

You should be sure that the water is of a proper temperature and softness, for hard water can do a great deal of damage to the skin. It can make it rough and harsh

Oddly enough, I've discovered that very few women seem to know the difference between hard and soft water.

Hard water merely is water that contains constituents of chalk, limestone or dolomite. Such water never should be used for cleansing the face, as it tends to remoce too much of the natural oils that keep the skin soft, smooth and supple. Only soft water should be used for cleansing the face.

SOAP PROVES DIFFICULTY

Women often have difficulty with soaps, too, when hard water is used. For when certain soaps come into contact with hard water, the mineral compounds of the water combine with materials present in the soap, and form an insoluble scum that coats the soap tablet. This, naturally, greatly reduces the cleansing and lathering properties of the soap, and is detrimental to the skin. And although there are now some hard-water soaps on the market, and soaps that react effectively both in hard and soft water, they still do not allay the detrimental effects that hard water has on the skin.

If you live in a hard water district, the thing to do is to soften the water you use for cleansing your skin. There are several ways of doing this that are both cheap and simple. For softening bath water, bran bags are the least trouble. Make small cheesecloth bags and fill each of them with a small amount of ordinary bran. If you add a spoonful of lavender flowers or powdered orris root to each of the bags, it will also perfume your bath delightfully. Just drop one of these bags in your tub of water whenever you bathe, and the water will be softened most effectively and perfumed, too.

You may also use bran to soften the water that you use in cleansing your face and hands. Boil a pound of bran in a gallon of water for half an hour, and then strain the mixture, reserving the solution. To this solution add just a few drops of perfume, in order to give it fragrance. Then add enough of the perfumed bran water to your basin of water to turn the solution milky.

Do Not Argue . . .

## Patient, Steady Treatment, Best for Angry Child

By GARRY C. MYERS, PH. D.

"Dear Dr. Myers: In reading your articles and also the 'Modern Parent', I have received much good and help in bringing up our 11-year-old boy.

"In the article enclosed, we have to meet almost the same problems, ours being more when asked to do something or something happens that upsets him when trying to do things, then he swears at us or starts what I call a whine, which grows until he is very angry. I have found as you suggested many times, that praise and love do a great deal to him. So, in this article enclosed, you suggested different methods to use for an older child. Would you please send me some method to meet this situation we have mentioned. Thanking you very much."

My reply was about as follows:

I like the unemotional way you write about this hard problem. I have faith that you are going to solve it.

In the first place, think over the boy's daily program. Ask yourself if he has some periods he can call his own, when you will not bother him to do something for you. Also take stock of the specific responsibilities you expect of him. If you must always drive him to do them, cut the number to one or two. Then be very exacting about them. Be reasonable, but set specific penalties for each delinquency which he can't escape. Don't talk, act. Be decisive.

DON'T ARGUE

talks back, even if he kstock

Never argue with him. If he talks back, even if he swears say nothing. Let him talk. Your sweetness calmness and silence will be your best weapon. But if it were a command and he fails to obey in a reasonable time announce a definite penalty. In case he waits for the penalty don't be so foolish as to try to make him do the thing commanded. Merely carry out the punishment. You gave him a choice. he made it. Trust to the good effect next time. Several hours or days later, when you feel altogether lovely and his atitude toward you is favorable, quietly tell him if next time he is annoyed by a command you wish he would hold his temper and control himself, so he might grow more likeable. After he does manifest the slightest improvement, compliment him on his improvement. Never bring up past delinquencies nor lecture; nor exhort nor advise him when you are vexed.

Serial Story . . .

## A Case for 3 Detectives

By LEO BRUCE

READ THIS FIRST:

Alex Norris, a writer who objects to detective stories, is theorizing on the subject of crime fiction, during a week-end party at the home of Dr. Thurston, near London. Other guests are Townsend, the author; Williams, the family lawyer, and Strickland, a sportsman. Mrs. Thurston is the only woman present. Towsend observes that Mrs. Thurston appears strangely flushed after a conversation with Fellowes, the chauffeur.

(NOW GO ON WITH THE STORY)

CHAPTER 3

I have said that nothing sinister happened during the earlier part of that evening at the Thurstons', and it is true. But there was only one small incident which I thought, even at the time, was odd. It was not in the least sinister, and might even, at another time, have been thought rather comic.

I dress very quickly. I have never been able to afford a manservant capable of looking after my clothes, and consequently am accustomed to doing everything myself. I must have been the first t finish changing, and left my room to go downstairs within 15 minutes of the time when the first gong had been rung.

The house, I have explained was Georgian ,and so simple in plan that one could take it all in at a glance. There were three stories, and on each floor the corridor ran from end to end of the house, with doors to right and left of it. My own was at the east end of the corridor, and Mary Thurston's at the west end, while young Strickland, I knew, had the bedroom next to hers, Her husband's room was opposite to hers.

I had reached the top of the stairs, and was about to descend, when I noticed that the door of Mary Thurston's room was being opened. Thinking that she, too, had by some means effected a quick change, I waited for her. But it was Strickland who began cautiously to emerge. When he saw me standing there he made a clumsy effort to return to his room, but, realizing that I had seen him, he seemed to think better of it, and walked out as boldly as possible. He even gave be a brief nod as he entered his own room.

I went on downstairs wishing that I had not paused, since it might have appeared that I was spying. It was embarrassing, too, to have seen that. And I found myself wondering what might be the relationship between these two, the aging, stout, motherly woman, and the thick-set, hard-drinking young gambler. Whatever it might be, it was not a love affair, of that I was certain.

Downstairs I found the Vicar, who, I gathered, had been invited to dinner. I was a little dismayed to find him sitting beside the fire in the lounge, for I realized that I should be alone for some little time with him. He sat bolt upright on a straight-backed chair, his hands on his bony knees, and his eyes—after he had greeted me —blinked solemnly at the fire.

I had met Mr. Rider before, of course, and never without embarrassment. This little, wiry, staring man was quite out of place in the Thurston's cheerful house — in more senses than one a skeleton at the feast. His very appearance made him inappropriate. He was bald, and his cheeks were yellow, and his collar too large for his thin neck. His clothes were always untidy, and sometimes rather soiled, for he was a bachelor and depended on a village woman for service in his draughty vicarage. But it was his stare which used to make me uncomfortable. He had a trick of fixing his eyes on one, then apparently forgetting himself, so that for perhaps five or even ten minutes, one remained under scrutiny. He had dark, round, surprised eyes, in deep sockets.

His reputation was unusual, too. His puritanism was ferocious. Towards those of his parishioners whose way of living was supposed to be lax, his attitude was merciless. A number of stories were current in the district of his uncompromising warfare against what he called "sins of the flesh." It was said of him that once, meeting a pair of rustic lovers walking in the fields on a Sunday afternoon, he had lectured them so severely that they had actually untwined themselves (a feat which would not have seemed easy to anyone who had observed the complications of circling arm, yielding waist, knotted fingers, and clutched shoulder), and hurried home, guiltily isolated. He had preached violently at an unfortunate farmer's wife who had come to one of his services with a dress cut a trifle lower at the neck than was customary, and his manner when he was obliged to conduct marriage services was supposed to be unwilling and curt.

At the Thurstons' he usually spoke very little, unless he was roused, and I gathered that he was invited out of kindness, for neither the Doctor nor Mary Thurston believed that he had enough to eat at the vicarage.

I made one or two attempts to converse with him, but was an-

(Continued on Page Five)

Show Affection . . .

## Man Shies From Marriage, Girl Wants His Love

By VIRGINIA LEE

Just what can a girl do to win a man's love without hurting her own pride and making her intentions too obvious to others by "chasin him"?

I've seen it done. When a man likes a girl but isn't in love with her, she can encourage him by showing that she likes his attentions; can, if he is away from her, ask him to write and chide him—perhaps rather playfully — if he doesn't. She can expect him to take her out, can make occasions for him to come to her home by having little parties, foursomes, etc., and make him her partner in them.

These are very obvious ways, and very good ones—quite legitimate—and I've seen them convert the friend into the lover. They give the man a chance to really know the girl well and often when he knows her very well he likes her and decides she is the one girl in the world for him. She has to take the chance of his deciding that he doesn't care for her, of course.

FEELS SHE DOESN'T CARE

Every woman who has passed middle age, I am sure, can look back and see that she probably let the man who attracted her very much get away just because she was "too proud" to put out her hand to him. A woman in love with a man is so apt to be so afraid others will discover her feelings or that he will be frightened away if he realizes that she cares, that she goes to the other extreme and is so frigid that she convinces him, instead, that she hasn't any use for him.

MARION is in this position of loving and not knowing how to transform a man who merely likes her, but who is disinclined to wed, into a lover. She doesn't want her letter printed, but she is sure her love is enduring, although she is only 18, because it has lasted through several years.

The man evidently likes you, Marion, but hasn't fallen in love enough to make marriage seem desirable to him. He evidently has made up his mind not to wed for some time—until he has saved a great deal of money, you say—and he hasn't seen enough of you to show him how desirable you are. Could you invite him to your home with other young people, and show him a little that you like him? I think you could do that without hurting your pride or seeming to run after him. If you could include him in your group and so oblige him to know you better, it might do the trick.

Don't, however, make up your mind that you will never marry if you can't get him. Another four years may show you that he may not be THE one, after all, so encourage yourself to put him out of your mind if he remains indifferent.

BILL K.: I do not know the names or addresses of F. and H., Bill. I guess they just wrote to encourage you.

## Tight Waists and Long Skirts for Evening Shown by Paris Designers

By ALICE MAXWELL
Associated Press Staff Writer

PARIS, Feb. 8 (AP)—Shades of Louis Philippe and the 19th century are evoked by the ravishing summer evening frocks in the new collections of leading Paris fashion and designers.

Crinolined satin ,sprigged organdies and frilled chiffons are prominent with low decollete necklines festooned with lace or garlanded with flowers.

Tight waists with voluminous floor length skirts are shown in the evening dresses, but skirts for daytime wear are short.

In Lanvin's collection are waistlines at the hips with leather belts or other girdles.

Colors for daytime include turquoise, yellow, beige, cyclamen pink, royal blue, navy, violet and black. Evening colors include orange, pistache, emerald, pastel pinks, blues, fuchsia and much black and white.

Schiaparelli showed pointed clown caps covered with spangles in new calliope red, and felt clown hats in battered stovepipe styles.

Paquin provided a fortune teller note in gypsy-styled dresses of gaudy orangide prints with full skirts and matching fans.

Molyneux introduced very wide skirted evening dresses of stiff satin trimmed with garlands of flowers. Bunches of lilies of the valley were used on day and evening dresses.

## Sonnysayings

"There sits Baby dest as calm as if it was somebody else, an' not her, 'at put a safety-pin in the collection money-box yesterday!"


CAN COLDS AND DISEASE BE PREVENTED?

Probably not, at least until mankind gain a better understanding of the relationship between living habits and the presence or absence of colds and all departures from perfect health.

Many men and women rarely have a cold, an ache or pain or sickness, yet take few precautions against these conditions. Such have back of them a virile ancestry.

We know only one man who dares to dare any of these conditions to attack him—eighty-years-young Dr. Robt. G. Jackson of Toronto, and he has not a virile ancestry. He depends for his immunity and resistance upon his blood condition, which condition depends upon the foods he builds his blood from. These are chiefly Roman Meal, Bekus-Puddy, Lishus, and Kofy-Sub, a marvellously important blood-building beverage; because so rich in blood-building and resistance-building iron. A two weeks' trial is the best possible proof. Write ROBT. G. JACKSON, M.D., 592 Vine Ave., Toronto, for valuable free health literature.

(Advt.)



The Best of Beef is in

BOVRIL

It Builds up your reserve energy Quickly



GET YOUR SHARE OF THESE FREE TOWELS

FOR SUNLIGHT SOAP CARTON ENDS

Your choice of the towels you always need—and as many as you want—*absolutely* free! THE BATH TOWELS (23 x 44 ins.) good quality, sturdy, soft, absorbent, in smart colour patterns. THE TEA TOWELS (22 x 32 ins.) good standard quality, heavy weight, all linen, with bright, attractive colour designs, nicely hemmed.

How to Get Your Free Towels

Save 20 Sunlight carton ends, THE END PRINTED IN ENGLISH ONLY—just 20 bars of Sunlight to buy—for an all Linen Tea Towel, or 30 for a Bath Towel and take them to our nearest Depot at:

VICTORIA, B.C.: Pet Shop, 1412 Douglas St.

VANCOUVER, B.C.: Alexander Marshall & Co., 308 Georgia St. E.

If you cannot call for your gift, simply send your carton ends by parcel post to:

LEVER BROTHERS LIMITED, BOX No. 4, VANCOUVER

Do not enclose a letter in your parcel. Do not seal, simply tie with string and include a slip of paper containing the following information:
(1) Name and address in BLOCK LETTERS.
(2) Number of carton ends enclosed.
(3) Gift required.

SUNLIGHT SOAP

Lever Brothers Limited
By Appointment to their Excellencies the Governor General and the Lady Tweedsmuir.

THIS OFFER OPEN UNTIL MAY 31st, 1938


## Hints for Housewives

By MRS. MARY MORTON

Menu Hint

Salmon Loaf — Baked Potatoes
Banana Bran Muffins
Stewed Tomatoes — Celery
Gingerbread — Crustard Sauce
Coffee

You can make moist muffins that melt in your mouth with bananas and bran and they are excellent food.

Today's Recipes

Banana Bran Muffins—One cup sifted flour, one-half teaspoon salt, three-fourths teaspoon soda, two tablespoons shortening, one-fourth cup sugar, one egg, well beaten, one cup bran, two tablespoons sour milk or buttermilk, two cups thinly sliced bananas (two to three bananas). Sift together the flour, salt and soda. Rub the shortening to a creamy consistency with the back of a spoon. Stir the sugar slowly into the shortening, and continue stirring until light and fluffy. Add egg, bran and milk. Mix and let stand while slicing bananas. Add banana and mix well. Stir in dry ingredients, mixing only enough to dampen all the flour. Bake in well-greased muffin pans in a moderate oven (375 degrees F.) 30 to 35 minutes. Makes six large or 12 small muffins.

GINGERBREAD — One-half cup irradiated evaporated milk, one-half tablespoon vinegar, two cups flour, one-half teaspoon soda, one-half teaspoon ginger, one-half teaspoon cinnamon, one-half teaspoon cloves, one-half cup sugar three-fourths cup molasses, two eggs, one-half cup soft butter. Combine irradiated evaporated milk and vinegar. Sift flour, then measure. Resift into mixing bowl with other dry ingredients. Add molasses to the soured milk. Stir into dry ingredients. Add eggs, one at a time, and beat thoroughly, then add the butter. Pour into a well greased layer cake pan. Bake in a moderate oven (375 degrees F.) 25 to 30 minutes. This amount makes one layer, nine inches square.

CUSTARD SAUCE — Two eggs, one-third cup sugar, one-eighth teaspoon salt, two cups irradiated evaporated milk, one cup boiling water, one teaspoon vanilla, dash of nutmeg. Beat eggs. Add sugar and salt and beat well, then add milk. Stir in the boiling water. Cook over boiling water, stirring frequently, until mixture coats spoon, about five minutes. Add vanilla and nutmeg. Chill and serve on squares of gingerbread.

Suds Initiate New Towels

Initiate those new towels and wash cloths by giving them a thorough washing before hanging them on the bathroom rods. The chances are they have been tossed about, or handled by fingers of uncertain cleanliness. No strenous rubbing is necessar yto remove the surface soil and foreign matter. All they need is a few minutes swishing about in thick, live soapsuds and thorough rinsing before they are dried and put into circulation.

For Harwood Floors

A weekly waxing, requiring only a few minutes, will greatly lengthen the lives of hardwood floors. It also will save work, since the wax fills the pores in the wood and keeps out dust.

Gallant St. Valentine

Did you know that St. Valentine was chosen as the patron saint of sweethearts simply because his name, literally translated, means a gallant? The day has been observed by sweethearts ever since 1450, before Columbus discovered America.


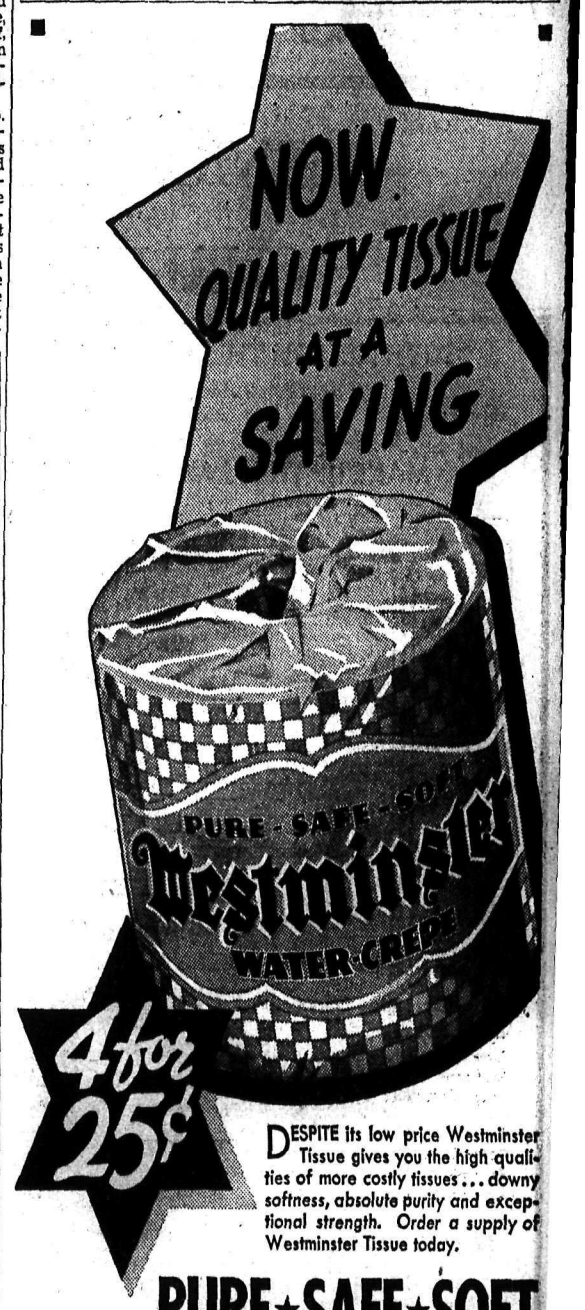


DESPITE its low price Westminster Tissue gives you the high qualities of more costly tissues . . . downy softness, absolute purity and exceptional strength. Order a supply of Westminster Tissue today.

PURE★SAFE★SOFT

W-4

# Hadikin Given Judgment $50 Against Brdar

Judgment for $50 damages against Tony Brdar ,now serving time in the provincial jail at Nelson on charges resulting from a knifing affray at South Slocan last summer, was given by His Honor Judge W. A. Nisbet in county court Tuesday. Liability was established some time ago, but the amount of damages was not determined until Tuesday. The amount was not disputed.

Alex Hadikin, claimant, listed glass and crockery utensils, clothing, bedclothes and windows destroyed or damaged by Brdar, placing their total value at $50.40.

E. P. Dawson of Brown & Dawson acted for Hadikin.

# NELSON Social..

By MRS. M. J. VIGNEUX

• Mr. and Mrs. T. F. McKechnie, Stanley street, returned Monday night from a two-months sojourn in southern California and Oregon.

• Brad Watson of the staff of the Relief Arlington mine visited town Monday.

• Miss Barbara Seal was in town from Balfour yesterday.

• F. Harbour, formerly of Nelson, now of Idaho is a Nelson visitor.

• Mrs. E. C. Wragge entertained the members of St. Saviour's church helpers bridge club Monday at her home on Observatory street, when those present were Mrs. L. V. Rogers, Mrs. C. W. Appleyard, Mrs. W. T. Fotheringham, Mrs. Leslie Craufurd, Mrs. Gordon Hallett, Mrs. E. E. L. Dewdney, Mrs. John Cartmel and Mrs. Wragge.

• Archibald Campbell of Trail, who has been visiting Mr. and Mrs. J. H. Wilkinson, Cedar street, for the past few days, leaves today for home.

• J. H. Dunn of Ymir spent yesterday in town.

• Mrs. M. J. Vigneux, Silica street, is among those from Nelson to go to Rossland today for the funeral of Mrs. H. Wiebe of Robson.

• Mrs. J. Goightly of Salmo visited town Monday.

• Visitors in Nelson yesterday included Mr. and Mrs. J. Lawrence Smith of Castlegar.

• Mr. Healy of Willow Point visited town yesterday.

• Mrs. Cecil Stenson, 911 Mill street, returned yesterday from visiting in Trail.

• Mr. Sullivan of the Relief Arlington mine was a recent visitor in town.

(Continued on Page Seven)

# Eight Applicants Obtain Approval for Citizenship

## Seven From Central Europe, One From Norway

Eight applications for naturalization brought before His Honor Judge W. A. Nisbet in county court Tuesday were approved, seven of the applicants being from Central European countries and one from Norway. No applications were rejected.

Blaze Golac of Nelson, a stonecutter, was born in Jugo-Slavia in 1912, coming to Canada and to Nelson via St. John, N.B., in 1926.

Three of the applicants were listed as citizens of Czecho-Slovakia, formerly part of Austria-Hungary. They were Joseph Frank Nemrava and William Emile Nemrava, brothers, of Blewett, and John Kucerak of Camp Lister. The Nemrava brothers arrived at St. John, N.B., in 1909 as youngsters and after some years on the prairie took up residence 16 years ago at Blewett. Kucerak, born in 1901 at Myjava, emigrated to Canada in 1928, landing at Quebec. He resided at various points from Montreal west until 1934, when he worked in the Cranbrook and Fernie districts. In March last year he purchased land at Camp Lister.

**TWO FROM HUNGARY**

Josef Soltesze of Sirdar and James Horvath of Nelson were born in Hungary. Soltesze, aged 35, has resided at Sirdar since employed as a section hand. Horvath, born in 1885, has been in Nelson since 1927. He arrived in Canada in 1925.

Vincent M. Palkowski, Bayonne miner, was born in Russian Poland in 1912. He came to Canada in 1930, residing at Moon Lake, Alta., until May 1935, and at the Bayonne since.

Harold Martin Hansen of the Reno, Salmo, was born in Norway 38 years ago, emigrating to Canada in 1926. He resided at Nelson from 1929 to 1934 and at Salmo since.

Serial Story . . .

# A CASE FOR 3 DETECTIVES

(Continued From Page Four)

swered only by absent monosyllables. Suddenly, however, he turned to me.

"Mr. Townsend," he said, "I want to ask you a question."

The tone in which he said this was strange. His voice was hollow, almost fierce. There was no apology in it. It was as though he were going to give me a chance to defend myself against some serious imputation. Then he seemed to grow distant again. He stared into the fire.

"You may," he said at last without looking at me, "you may be able to put my mind at rest. I hope you can." I waited. Then abruptly he turned to me again. "Have you noticed anything in this household? Anything going on which should not go on? Anything . . . improper?"

I thought of David Strickland, secretively coming out of Mary Thurston's room. But I smiled, and said cheerfully, "Good Lord, no, Mr. Rider. I've always considered it a model household."

He was so quaint and eccentric that I forgot to blame him for the indescretion of his query. You could blame him no more than you would blame a child for discussing his hosts' concerns. But I was greatly relieved when just then the door opened, and Sam Williams, the lawyer, came in, so that the talk became more natural.

Dinner I remember as a cheerful, almost a hilarious meal. We all ate with real enjoyment and Thurston was excited about some hock he had bought at an auction sale of a neighboring estate. Stall handled it with reverent efficiency and it was certainly excellent.

It was irritating, though, when Mary Thurston had left us, to have the Vicar sitting morosely at the table, primly refusing the port, and making it impossible to talk more freely than we had done in the presence of our hostess. Not that the conversation after dinner at the Thurstons' was ever particularly crude — it was not. But young Strickland could tell stories nimbly, in spite of his rather weighty character, and perhaps it was just because Mr. Rider was there that I for one was peeved by the silence forced on him. I was relieved when someone suggested bridge, though neither Thurston nor I was particularly fond of cards.

Several of us were tired that evening. I was not at all surprised when quite early young Strickland got up and apologetically proposed to go to bed. He had got up very early that day, he said, and felt fagged out.

"Whiskey and soda before you go?" suggested Thurston from the card table.

But Strickland unexpectedly refused. "No, thanks awfully," he said, "I really think I'll turn in right away." And he nodded to us, and left the room.

(To Be Continued)

## Rossland Passbook Is Reported Lost

*Savings Bank passbook No. 1381*, of Rossland, is reported lost, by the Post Office Weekly Bulletin, and also passbook No. 12,682, at Vancouver.

Germansen Landing, in the Cariboo, has been granted a post office.

Re-directed parcels, which hitherto have been required to pay new postage except when the new address is within the delivery area of the post office of re-mailing, will in future require no new postage so long as the new address is within the province to which the parcel was originally addressed. For the purposes of this regulation, the maritime provinces will be construed as one province.

## WOMEN POLICE WANTED

LONDON, Feb. 7 (AP).—A country-wide campaign for more women police has been launched by Great Britain's Ministry.

PALMOLIVE

More than 3,000 years ago, slaves blended the tropical tree oils of Olive and Palm. This costly mixture, crude though it was, played a most important part in the toilet of beautiful women. They knew it soothed their skin, kept it soft, clean . . . smooth and lovely.

For 3,000 years nothing has been discovered that is finer, gentler, more soothing for your skin than these wonderful oils of the Orient.

And today, with the most careful scientific methods, these same precious, natural oils are blended into Palmolive Soap.

Palmolive's purity; its safe, gentle, penetrating lather; and its natural, delicate colouring, are due only to the secret blending of these two age-old beauty aids.

So, knowing what Palmolive is made with, you can use it safely, without fear, for *your own* delicate skin. Truly, Palmolive will keep in *your* complexion that soft, lovely youthfulness. In 72 countries of the world, more women use Palmolive than any other toilet soap.

**First only Olive Oil...Now, only Palmolive keeps the Quins' skins lovely**

Palmolive is so good, so safe, so mild, it was selected exclusively by Dr. Dafoe, for the famous Dionne Quins. And you know, because they were premature babies, their skin has always been extremely tender and sensitive. Surely if Palmolive keeps the Quins' skins in smooth and perfectly healthy condition, it can keep all your skin lovely too. Get some today.

*New Improved*

**"I'm thrilled with the New Improved Palmolive,"**

*says* MRS. C. BEAIRSTO, *lovely Winnipeg socialite.*

"Of course I'd used Palmolive before, but not regularly. From now on though, Palmolive is the only soap for my skin. It's so much milder. My daily beauty treatment with the new improved Palmolive is really a thrill, especially since the new perfume is so lovely. I've noticed too, that the new Palmolive is harder. So it's thrifty to use."



Shop Safeway and Save

SAFEWAY

Prices Effective Wednesday Thursday

**OATS**
Robin Hood—New Quick Cooking Wafer Flake
**28-oz. pkg. 15¢**

Pickles—Heinz, 21½-oz.; jar ... 31c
Pork and Beans—Heinz, 18-oz.; tin ... 13c
Raspberries—17-oz. tin ... 19c
Strawberries—17-oz. tin ... 19c
Rice Krispies—2 pkgs. ... 22c
Wonder Cookies—Pkg. ... 21c
Soap—Woodbury's; 3 bars 25c

**MARMALADE**
Grapefruit, Lemon and Orange—It's Delicious
**32-oz. jar . 28¢**

Rice—3 lbs. ... 19c
Salmon—Pink, ½'s; tin ... 8c
Soup—Campbell's Tomato; tin ... 8c
Syrup—Rogers', 2's; tin ... 17c
Corn—17-oz.; 2 tins ... 22c
Soap—Palmolive; 4 bars .. 23c
Ammonia Powder—Pkg. .. 9c

**ICING SUGAR**
32-oz. Cello Pkgs.
**Each ... 16¢**

Coffee—Highway; per lb... 22c
Tea—Maximum; lb. ... 47c
Cocoa—Cowan's; lb. tin .. 24c

**ORANGES**
Extra Special—Family Size
**3 doz. ... 59¢**

Lettuce—Large; 2 heads ... 19c
Potatoes—11 lbs. ... 25c
Apples—MacIntosh; 8 lbs. 25c
Onions—8 lbs. ... 25c

**MEAT DEPT.**
Choice Breakfast Sausage, Lb. ... 10¢
Sausage Meat and Hamburger, 2 lbs. . 25¢
Steak and Kidney, 2 lbs. ... 25¢
Veal Patties, lb. . . 25¢
Mock Chicken Legs, 6 for ... 25¢
Lamb Patties, lb. . 25¢
Bacon, by the piece, Lb. ... 25¢
Pot Roasts, lb. . 8¢-10¢
Bologna and Polish Sausage, lb. ... 18¢

**SODAS**
I.B.C.—2-lb. Pkgs.
**Per pkg. . . 36¢**

Cheese—Chateau; ½ lb. .. 17c
Tomato Juice—10½-oz.; 4 tins ... 23c
Peas—2's, sieve 5; 2 tins ... 23c
Clams—Saanich; tin ... 15c
Cut Beans—2 tins ... 25c
Pork and Beans—Libby's, 21-oz. tin ... 10c
Tomatoes—2½'s; tin ... 12c

**SHORTENING**
Snowflake—Limit 2 Lbs.
**2 lbs. ... 25¢**

Pineapple Juice—Tin ... 12c
Prune Juice—Tin ... 12c
Cocktail Marmalade—Jar.. 21c
Grape Juice—Welch's; pt. 31c
Jello—2 pkgs. ... 13c
Chocolate—Baker's; cake.. 19c
Ginger Snaps—Lb. ... 15c

**SALT**
Windsor
**7-lb. sk. . . . 18¢**

We Reserve the Right to Limit Quantities

SAFEWAY STORES LIMITED



# FREEMAN & LEEW

FURNITURE COMPANY

Phone 115 "The House of Furniture Styles" Eagle Block

Nelson, B. C.

SPECIAL OFFER—TWO DAYS ONLY!

## LOW FARE SHOPPING CARNIVAL

WE PREPAY SHIPMENTS TO ALL KOOTENAY POINTS ON PURCHASES MADE FRIDAY AND SATURDAY ONLY!

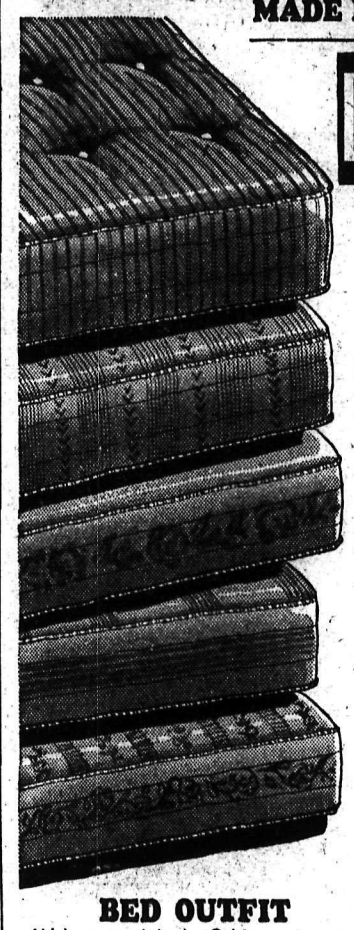

## BEDS and BEDDING

## Sensational MATTRESS OFFER

NO. 1—A REAL SAVING—A big and luxurious mattress that actually invites you to rest—Hundreds of coil springs—encased in soft white cotton—covered with heavy damask ticking—fitted with handles for turning—and hundreds of eyelet ventilators. Reg. Value $42.50. **29.95**

NO. 2—A mattress that will give many nights of relaxing, restful sleep—quality built with coil spring unit, covered with soft sanitary white cotton. Heavy quality modern covering.—Buy now to take advantage of this low price. Reg. Value $22.50. **18.95**

**SAVE ON 4-FOOT BED OUTFITS**

Full panel, grained walnut steel bed—modern design. High grade deep spring-filled mattress of the finer grade. Rustless, no-sag cable spring. Regular price of this outfit is $72.50. **53.50**

**BED OUTFIT**
Walnut steel bed—Cable spring and colored felt mattress. All sizes.
**$18.50**

**FELT MATTRESS**
Fine grade layer built felt mattress, real comfort—all sizes.
**$9.95**

**CHILD'S CRIB**
Walnut steel crib and durable felt mattress—Size 27"x54".
**$14.50**

BUY YOUR **BEDROOM SUITE NOW!** AND SAVE

**7-PIECE SUITE**
Matched sliced walnut. Includes—Vanity with plate mirror—4 drawer chiffonier, bed and bench, spring filled mattress—no-sag cable spring — satin bed spread.
7-PIECES
**$119.00**

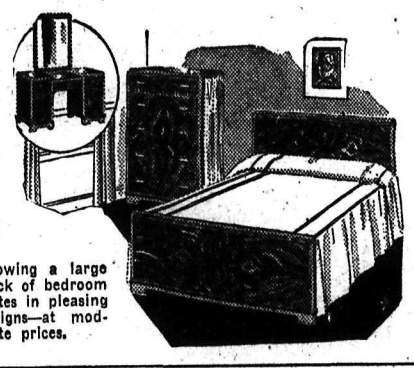

Showing a large stock of bedroom suites in pleasing designs—at moderate prices.

**4-PIECE SUITE**
Four pieces that are needed to furnish any bedroom — lovely vanity, 4 drawer chest — bed and upholstered bench. Sliced walnut—in smart moderne design.
4-PIECES
**$69.00**

ASK ABOUT **Our Monthly PAYMENT Plan**

TRADE IN **Your OLD FURNITURE** AS PART PAYMENT ON NEW

OUR POPULAR **13 Piece LIVING ROOM SUITE**

- 3 piece chesterfield suite.
- Floor lamp and shade.
- Bridge lamp and shade.
- Walnut coffee table.
- 2 walnut end tables.

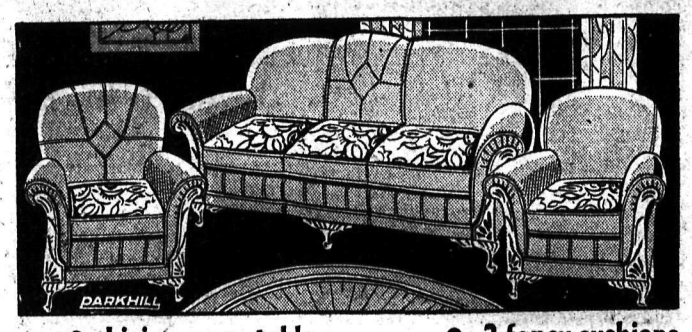


- Living room table.
- 2 fancy cushions.

**All Necessary Pieces to Completely Furnish Your Living Room — Chesterfield Suite Is Obtainable in Several Designs and Covers of Good Quality**

**$129.00**

TAKE ADVANTAGE OF THE CARNIVAL OFFER AND SAVE MONEY

**STUDIO LOUNGE**
Full back and seat makes into double bed—upholstered in durable covers—choice of popular colors.
**$34.50**

**DAVENPORT SUITE**
Full size davenport — makes double bed—comfortable lounging chair to match and footstool—smartly upholstered in a durable sand repp.
**$82.95**

**OCCASIONAL CHAIRS**
Moderne styled — spring seats and upholstered backs—Exceptional value in a real comfortable chair —priced low.
**$8.50**

**Solid Walnut END TABLES**
A sturdy table — constructed of selected walnut—a better grade table priced at little more than the cheaper types.
**$2.50**

# Nelson Daily News

Established April 22, 1902.

*British Columbia's Most Interesting Newspaper*

Published every morning except Sunday by the NEWS PUBLISHING COMPANY, LIMITED, 266 Baker Street, Nelson, British Columbia.

Phone 144, Private Exchange Connecting All Departments.

Members of the Audit Bureau of Circulations and The Canadian Press Leased Wire News Service.

WEDNESDAY, FEBRUARY 9, 1938


## BLOOD TEST IMPORTANT AID IN DETERMINING STATE OF DRINKER

Experiments have recently been undertaken in Toronto, the United States, Great Britain and Scandinavian countries to determine the variations in reaction time in the acts of controlling a motor car caused by consuming various amounts of alcohol. The results have been sufficiently uniform to make certain deductions reasonably positive.

The intention was to arrive at the percentage of alcohol in the bloodstream at which there was a slowing down of the reactions which would ordinarily cause a driver of a motor car to lose control. The experiments indicate that up to one part of alcohol to one thousand parts of blood there is no real appreciable effect on a driver. Following this there is a slow retardation until at 1.5 parts per 1000 there are definite signs of slowing up. And at 2 parts per 1000 the reactions are quite bad. The general conclusion would be that even for the simple action of pressing on the brake turning to the right or left, etc., there was some retardation where the subject showed more than one part alcohol in a thousand parts blood, and such a person should not be in control of a car.

The experiments further showed that not all individuals react to the same extent with approximately the same percentage of alcohol in their blood streams. This can be attributed to variation in the mental stability of the individuals. In some cases where there was between 1 and 2 parts of alcohol per 1000 in the blood stream, the patient showed little apparent signs of intoxication while in other cases they were obviously under the influence of liquor.

As to the amount of alcohol in the bloodstream above which a person is to be deemed unfit to drive a motor car, no strict limit can be said to exist because there are great differences in the individual resistance to alcohol. A statistical analysis based on thousands of cases which have been subjected to medical examination by physicians where blood tests were made has, however, provided valuable information. The British Medical Journal in 1936 classified persons having varying amounts of alcohol in the bloodstream as follows: 2.5 per 1000 parts, drunk; 1.5, moderate; 1 or under, difficult to say.

When the alcohol in the blood has been below .6 per thousand parts there has hardly in any case been found any clinical picture of intoxication; whereas with an alcohol content of 1 to 1.2 per thousand parts, more or less symptoms of intoxication have been present in 44 per cent of the cases.

With an alcoholic content of 1.6 to 1.8 per 1000 parts, intoxication was present in 84 per cent of cases; from 2.2 to 3 per 1000—in 95 per cent, and with an alcoholic content of over 3 parts in 1000—in all cases. To the 3 parts or more class belong most cases of drunken stabbing, rape and murder.

Owing to the aforementioned individual variations, particularly in the mental stages of 1.2 to 2.2, it can be seen that some additional test besides the blood test must be used to deduce a lack of control of the faculties. Unfortunately, no test is universally applicable for determining the amount of alcohol beyond which anyone becomes incapable of carrying on his occupation in a proper manner. The first effect of alcohol is on the higher centres and is subjective and, even if no objective symptoms occur, the subjective effect may make it unsafe for the individual to be in a responsible position—for example, in charge of a car.

A correct conclusion can only be arrived at by the consideration of the blood alcohol content in combination with clinical examination. And owing to the fact that it is impossible to prove definitely alcohol intoxication by the clinical symptoms, the blood examination is imperative. The test furnishes a practical confirmation that a certain amount of alcohol has been consumed. Confirmation of the clinical findings by the chemical tests renders the decision of a court easier and more accurate. Persons suffering from conditions stimulating alcoholic conditions are protected by the test; such are diabetic subjects, or people coming out of chloroform or ether, or taking such drugs as chloral, acetone and salicylates.

From the above, it is apparent that a blood test is conclusive evidence of whether the person has consumed alcohol and, along with clinical symptoms, a reasonably accurate indication as to whether he has consumed sufficient to accept his ability to drive a car safely.

These tests also demonstrate one other rather important factor, namely, that the smell of liquor on a man's breath is no evidence of intoxication, because the alcohol only affects a man's mental and muscular reactions when the alcohol has entered the blood stream. They also show that a specified amount of alcohol might make one person quite drunk and incapable of driving a car while it would have practically no effect on another person, the reason being most probably that the person partially immune to the effects of alcohol was able to digest it up to a certain point without any appreciable effect on his actions.

A blood test might also prove very useful in demonstrating the innocence of a driver whose actions under certain circumstances might simulate intoxication notwithstanding the fact that he had never tasted liquor.

*It is the folly of the world constantly which confounds its wisdom.—O. W. Holmes.*

## EXCUSE IT, PLEASE!

## ?? Questions ?? ANSWERS

This column of questions and answers is open to any reader of the Nelson Daily News. In no case will the name of the person asking the question be published.

H. W. O., Cranbrook—To whom and where does one apply when intending to join the Royal Canadian Navy?

Apply to Commander R. C. N. Barracks, Esquimalt, B. C.

A., Nelson—What does the word "Kootenay" mean? I understand it is an Indian name.

The word Kootenay means "Water People."

F. S., Nelson—Who painted the picture "Blue Boy"?

The "Blue Boy" is one of the most celebrated paintings of Thomas Gainsborough, English painter. This picture was exhibited at the Academy in London in 1779.

L., Nelson—How did Trail get its name?

In the olden days the main trail through B. C. which terminated at the Columbia river, was called Dewdney Trail. A settlement grew up at the end of this trail and became known as "the Trail." When the town became incorporated it was called Trail.

G. L., Trail—How did Charles and Mary Lamb collaborate in writing tales from Shakespeare?

Charles Lamb made the tragedies into short simple narratives, and his sister did the work on the comedies.

B. E., Grand Forks—What is meant by fortified wine?

Wine to which grape brandy or ethyl alcohol has been added.

The word "garage" was not commonly used in the United States until 1900.

## SALLY'S SALLIES

They call my sis "Napkin", because she's always on somebody's lap.

## CONTRACT BRIDGE

As Written by SHEPARD BARCLAY

**TAKING SURE LOSERS**

IN PLAYING for a no trump game it is almost invariably better, if you have other suits safely stopped, to take the sure losers at the top of some suit for the purpose of building lower cards, than to try an early finesse in another suit. If your finesse fails, you may not then have enough rounds left to set up your winning trick in the other suit.

North: ♠ Q 7 5 ♥ Q 10 ♦ 8 7 5 3 ♣ K Q 10 4
West: ♠ A 9 4 3 ♥ K 7 5 ♦ Q 10 6 2 ♣ J 9
East: ♠ 10 6 2 ♥ A 6 4 3 2 ♦ 9 4 ♣ 7 3 2
South: ♠ K J 8 ♥ J 9 8 ♦ A K J ♣ A 8 6 5

(Dealer: East. Both sides vulnerable.)

South opened the bidding on this deal, after a pass by East, with 1-No Trump, North bid 2-No Trump and South 3-No Trump.

The spade 3 was the original lead, which South won with the J. He then ran four rounds of clubs and finessed the diamond J. which lost to West's Q. A second spade was returned, which South won. The diamonds A and K were cashed and a heart led. West won with the K and cashed two spades, setting the contract, as another heart trick was lost.

As the spade suit furnished no great danger, South should have immediately attempted to set up one heart trick. This, together with two spade tricks, two diamonds and four clubs, would have given him game, without having to resort to a finesse in the diamond suit.

• • •

**Tomorrow's Problem**

North: ♠ Q J 7 5 2 ♥ A J 10 8 ♦ J 10 ♣ K 8
West: ♠ None ♥ 7 5 3 ♦ Q 8 7 4 ♣ Q J 10 6 5 2
East: ♠ 10 6 4 ♥ K Q 9 ♦ A K 9 6 2 ♣ 9 3
South: ♠ A K 9 8 3 ♥ 6 4 2 ♦ 5 3 ♣ A 7 4

(Dealer: South. Both sides vulnerable.)

How should South play to make 4-Spades after the lead of the club Q?

## Looking Backward . . .

**TEN YEARS AGO**
February 9, 1928

J. B. DeLong, inspector of high schools, was a Trail visitor.—J. B. Gray of Nelson was a Trail visitor.—Rev. and Mrs. F. R. G. Dredge, Silica street, have as their guest Mrs. Dredge's sister, Mrs. Young of Vancouver.—S. N. Ross left for Ross Spur.—Mr. and Mrs. O. N. Jacobson returned to Cranbrook from Calgary.—Roy W. Hunter returned from Spokane.—Mr. and Mrs. J. Fred Hume have as their guest their daughter, Mrs. C. F. Franklin Magee of Moscow, Idaho.—Robert Andrew leaves soon for the coast.—Mrs. Gilbert Hartin, Vernon street, has returned from California.

**TWENTY YEARS AGO**
February 9, 1918

F. G. Calvert, resigning as principal of the school, was presented with a fumed oak desk by the pupils and an engraved signet ring by the teachers on his retirement.—Dr. and Mrs. W. O. Rose left for Victoria, where Dr. Rose will attend the session.—J. R. (Billy) Martin, former district forester with headquarters at Nelson, who was taken prisoner by the Germans on the west front nearly a year ago, has been exchanged and is now interned in Switzerland.—Mrs. Jackson has arrived in town to join her husband, R. B. Jackson, new general secretary of the Y.M.C.A.

**THIRTY YEARS AGO**
February 9, 1908

Miss Berna M. McColm and G. S. Miller were married at the Presbyterian manse by Rev. J. T. Ferguson February 6.—W. J. Hipperson has purchased the house of A. M. Johnson on Latimer street.—Andy Jardine and a gang of men from Kaslo have been blasting rocks from the Narrows at Procter.—Born, to Mr. and Mrs. Thomas H. Elsdon, Richards stdeet, February 6, a son.—George Munroe of Creston passed through town on his way to his home from California. He stated the California fruit did not compare in taste with the Kootenay fruit.—A water tank is being built by the C.P.R. at the Union depot.

## AUNT HET

By ROBERT QUILLEN

"I reckon it's in the blood. Twenty years ago he was tryin' to hush up the scandals his boys got in, and now they're tryin' to hush up the scandal he's got in."

# THE BOYS AND GIRLS PAGE

## With the PUZZLE EDITOR

—1—

Each of the four words shown in the picture puzzle below is connected with a sport popular at this time of year.

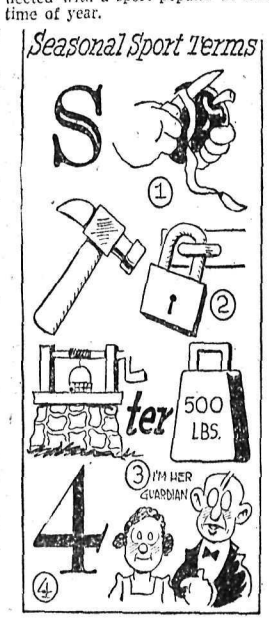


—2—

Next we have two word chains, the first concerned with hockey and the second with bowling. Change only one letter at a time, and always form a genuine word.

Change PUCK to SHOT in six moves.

Change BALL to PINS in five moves.

—3—

Here is a sentence with one of the letters left out wherever it occurs, and all the words run together. Can you read it?

CHRISTPHERCLUMBUSHPEDTL CATEANEWRUTETTHEINDIES.

—4—

The word square below has for its first word another word common to a winter sport—boxing. The second word is a notion, the third is a bird's home, and the fourth is a part of a fence.

R I N G
I — — —
N — — —
G — — —

### AT LAST, A HERO!

She: "What a pity it is that handsome men are always conceited."

He: "Not always, little girl, I am not."

### BLIND—WINS DIPLOMA

MELBOURNE, (CP)—Blind Neil Westh, 22, has won the diploma of education here. He graduated in arts in 1935 and now is studying for the degree of Bachelor of Education.

—5—

### Crossword Puzzle

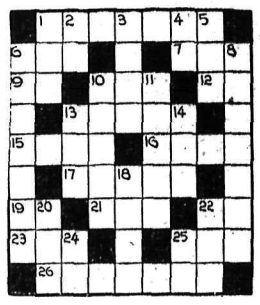

The Definitions:

**HORIZONTAL**

1. Nation
6. Equality
7. To put on, as clothes
9. Right (Abbr.)
10. Sister
12. Negative
13. Pertaining to the poles
15. A large stringed instrument
16. The two
17. Did Business
19. Within
21. Feminine pronoun
22. Half an em
23. Small boy
25. A cut tree
26. Geometric figure of many sides

**VERTICAL**

1. Household pet
2. Used with 'either"
3. Tack
4. Road (Abbr.)
5. Yonder (Poetic)
6. To triumph
8. Not anything
10. The bottoms of shoes
11. A kind of fur
13. Shell of a pea
14. Decay
18. Sailor's cry
20. Brief period of sleep
22. An age
24. Perform
25. Behold

## KAY'S CORNER

By KATHERINE HOUISON

**A VALENTINE SCHOOL PARTY**

For something different in party decorations, get sheets of red, gold, and silver cardboard and cut hearts from each color, as many different sizes as you like. We'll make them into lovely branches and sprays of "flowers" and "leaves". You'll need wire, too—the kind used for making artificial flowers.

For a branch to decorate the wall, take a long piece of heavy stem wire, fasten several smaller pieces to it, making it look as much like a tree branch as you can. Cover this with brown crepe paper to represent bark. Thread pieces of fine wire through various sized hearts, twisting the ends loosely together, and attach them to the branch for leaves. Now fasten these singly or in bunches around the wall and see how effective they are.

Sprays are made in the same way, but keep the small wire stems closer to the top. Fasten together several of these stems of different lengths, and set them in tall holders or jardinieres in corners or on window-sills.

For table decorations use shorter stems and the small hearts. Place a wire flower holder in a shallow bowl and arrange the "flowers" in it. Set it on a mirror. These bright-colored heart bouquets make a delightful centerpiece.

Have a bucket with a large bouquet of flower hearts, folded and fastened with a clip, on which are written stunts, question, etc. When it's game time, either choose a master of ceremonies to "pick" the flowers from this bouquet, or let each one pick his or her own. The hearts might order: "Sing a love song", or "propose to one of the girls", or there might be questions: "What is love?" or "Who was St. Valentine?" Picking flowers for stunts adds a lot to the fun.

## Novel Party Has Valentine Spirit Without Usual Hearts and Cupids

### Program Starts With a Bang, Ends With a Laugh

By Seth and Margaretta Harmon

Valentine Day is just the time for a Postman Party. It has all the excitement that goes with mailing and receiving Valentines, yet is a novel change from the usual 'hearts and cupids' associated with the holiday.

The following invitation is short. It can easily be written on the back of a penny Valentine. Use red ink for addressing the envelopes and affix red two-cent stamps.

I need you to help with my Valentine mail,
So please heed these words to the letter;
Report for the job—and for fun—without fail;
I'll make you a postal go-getter!
(Your name and address and the time.)

Decorate the house with the usual red and white Valentine decorations. To these may be added anything that suggests the postal service, such as giant cardboard penholders, festoons of white paper squares representing envelopes, with red hearts for "stamps" etc.

In a doorway leading from the living room, rig up a post office window. Stretch a sheet or curtain across the opening, and print a large sign, "Buy Stamps Here," to hang overhead.

**ALL WEAR VISORS**

Prepare in advance for each guest a "visor" such as post office clerks wear. Simply cut a crescent about eight inches from tip to tip out of red cardboard. Attach one end of a long rubber band through holes punched in each point to slip down over the head.

As the guests arrive, usher them past the post office window for their Valentine mail. Hold up an addressed envelope, and say,

"I notice this Valentine is addressed to Moncton, but no province is given. Will you jot down the number 1 and after it write the abbreviation of the correct province?"

Repeat the process, naming in haphazard order 25 cities from all over Canada. When a player can't guess the correct province, he must put down the proper number, followed by a blank. Have everybody exchange papers and deduct two points for each mistake after you read off the correct answers. The boy or girl with the highest mark receives a pocket map, a ten-cent globe, or any other small prize suggesting geography.

Mailing Valentines in a letter slot isn't easy—at least, not this way. Divide the players into groups of four or five. Give each group an empty quart milk bottle and five clothespins. Place the bottle on the floor, stand erect over it and try to drop each of the five pins from the level of your nose into the mouth of the bottle.

Allow five minutes for each group to pick its best "mailer". Then let these play until the grand champion is determined. A set of toy clothespins would make an appropriate prize.

**THE POSTMAN'S WHISTLE**

For the Postman's Whistle, line the players up and hand each two soda crackers. When you blow a tin whistle as the signal to begin, they swallow their crackers as fast as they can and try to whistle. The first who makes a long, clear blast is awarded the tin whistle.

The next two stunts are guaranteed to create a laugh riot. Ask the players to pass by the post office window for a parcel post package. Hand out to each a double sheet of newspaper and a piece of stout string about two feet long.

"There's nothing like a set of Valentine blocks for the children to play with," you remark gravely, "and I think I have just what I need in this room. If you all watch closely, I'll show you how to wrap up the blocks for mailing."

Open the sheet of newspaper and drop it over your head so half the paper hangs down over your face and half behind your head. When the others do likewise, quietly slip your paper off. But tell them to draw the paper down over their ears, gather it snugly around their necks and tie the string around to hold it in place. Make sure everybody's head is securely tied up. If the paper tears, provide another sheet.

"Oh, dear," you sigh now, "here I've got the blocks all tied up and not a one of them addressed. Well, I'll simply have to take you all to the Dead Letter Office."

Arrange the blindfolded guests in a line, each resting his hands on the shoulders of the one ahead of him. Then lead the line slowly up the stairs or out on the porch and back again.

"Here we are," you continue. "Now I'll have my assistants examine the packages." Pair off the guests, a girl for each boy if there are enough present, and stand each pair so they face one another. Tell them to try to identify the person opposite by feeling through the newspaper around the other's head. There will be much pinching of noses and ears after that, and the newspapers will soon be in tatters—all of which puts the couples in a merry mood for the Valentine feast to follow.

Serve simple refreshments, such as heart-shaped cookies and red fruit gelatin topped with whipped cream. Pink lemonade with a red cherry in each glass is attractive. You may also have a paper basket of nuts or mints at each place, and use penny Valentines for place cards.

After all the guests have their wraps on, throw up your hands and exclaim,

"Oh, I forgot to show you my comic Valentines. Well, come this way, one at a time, and I'll give you a look."

In the hall, have a wall mirror covered with a cloth curtain. Stand each guest before the curtain, then pull it back so he can see himself. Let him stand outside to watch the fun when the next boy or girl comes along.

## THE ADVENTURES OF PETER PEN

By NICK NICHOLS

Hans is to be married. He was chosen to be a bridegroom and had nothing to say about it. You now see him gazing on his bride-to-be for the first time.

But even this is not much satisfaction, for she is heavily veiled. There is something strangely familiar about her, don't you think? Or is it just my imagination?

"Come, my children, we are wasting time. Let us get on with the ceremony," says the one in the black robe. Hans and his bride-to-be stand in front of him and he starts the ceremony.

"One moment, please, most honorable one." The lady speaks for the first time. "This grateful one has made a startling discovery. Bend over that I may whisper it in your worthy ear."

The man in the black robe nods his consent. The bride-to-be speaks to Hans. "Will my worthy master-to-be step inside this curtain for a moment?" Look out, Hans—this may be a trick!

# PROMOTION DAYS

## AT JERMAN HUNT'S

## *for Nelson's Shopping Carnival*

## THURSDAY — FRIDAY — SATURDAY

## MAN TAILORED COATS

In beautiful imported tweeds. Styles that are always right. Exceptional values that were made to sell for almost twice the price. Promotion Days ..... $15.95

## QUEEN DRESSES

So smartly made and in styles that fit. Exceptional silk materials not seen in other garments. Printed Silks and woollen materials. All at ..... $14.95

**SKIRTS**
Of Tweeds and plain materials in black, navy and brown. Good fitting styles. Promotion Days ..... $2.59

**Fancy Wool PULLOVERS and SWEATERS**
Nice bright colors with colored wool embroidery. Special ..... $2.59

**Silk and Satin Blouses**
In long and short sleeve styles. White, candlelight and many colors. Promotion Days ..... $2.59

**SMART WOOL DRESSES**
Just a few in, one and two piece styles. Promotion Days ..... $11.95

**PRETTY HOUSE FROCKS**
A great assortment in fine quality prints, swing styles. Promotion Days ..... $1.79

## *Great Values in*
# KNITTING WOOLS
## *for Promotion Days*

**BEEHIVE STRING WOOL**
A fine botany yarn so suitable for making spring knitting. Skein .... 19c

**A Fine 4-Ply Knitting Wool**
Suitable for socks and sweaters. 2 Ounces for ..... 25c

**Corticelli Boucle Yarn**
A fine rayon and wool twist yarn in all colors. Skein ..... 29c

**MONARCH JUMBO WOOL**
Easy to knit in a great assortment of bright shades. Ball ..... 35c

## HOSIERY and UNDERWEAR

**FOR PROMOTION DAYS**

**Penman's Fashioned ALL WOOL CASHMERE HOSE**
With mending cards attached. Pair ..... 69c

**FULL FASHIONED SILK HOSE**
In semi service and chiffon weights. All colors. Sizes 8½ to 10½. First quality. Regular $1.00. PAIR ..... 69c

**HARVEY WOODS**
Quality controlled gowns and pyjamas. All new colorings and styles. Promotion Days ..... $2.59

**KAYSERETTE PYJAMAS**
With long sleeves in two piece styles. Colors of melon, rose blush, maize and blue. Promotion Days ..... $1.95

**SILK CREPE SLIPS**
Bias cut, trimmed with imported lace and fine embroidery. Adjustable straps and strong seams. Sizes 32 to 42. Tea-rose and white. Regular $1.59. Promotion Days ..... $1.00

**FLANNELETTE PYJAMAS**
Fine quality in stripes and flowered patterns. Regular $2.29. Promotion Days ..... $1.95

## Gloves

**Chamois Leather Gloves**
In chamois color. Sizes 6¾ to 7¼. Pair ..... 79c

**Kayser Fine Leatherette Fabric Gloves**
In Doeskin shade. A good washable glove. Promotion Days, Pr. 79c

**Wool Gloves**
With fancy colored gauntlets. Fawns and browns. To Clear, pair .... 39c

## Wool Scarves
In plaid and check designs. A nice light weight. To Clear . 59c

## Promotion Values in our STAPLE DEPT.

UNBLEACHED SHEETS in a good quality materials that will give excellent satisfaction. Large size. 84x90. EACH ..... $1.25

STRIPED SILKS for summer dresses and blouses made of a fine soft material. YARD ..... $1.00

FAST COLOR PRINTS in new designs. 36 inches wide. YARD ..... 19c

ROUGH BROWN TOWELS for kitchen and the children's use. Pair ..... 29c

Fine large size soft and fluffy FLANNELETTE SHEETS. White with colored borders. Only 2 pair to a customer. Pair ..... $1.98

FANCY COTTON DRESS MATERIALS including Dorcas Rayon fabrics. Many designs to choose from. 36 inches wide. Yard ..... 39c

54 inch VIYELLA in plaid and check designs. A wonderful material for dresses and skirts, does not shrink. Yard ..... 50c

ALL WOOL FLANNELS in colors of red, blue, royal, green and sand. 32 inches wide. Yard ..... 69c

Large size HEMMED ENGLISH SHEETS in fine Dorcas quality. Size 80x100. Pair ..... $3.50

ALL LINEN TABLE CLOTHS with colored overchecks of blue, green, rose and orange. Size 52x52. Promotion Days. Each ..... $1.00

HAND CUT WORK OYSTER LINEN BRIDGE CLOTHS and Napkins to match. Regular $2.95. Promotion Days, Set ..... $1.95

## 12 Only Knitted Suits

In two and three piece styles. Avon knit, Frostolaine, Boulaine and Boucle Knit. Sizes 36 to 40. Buy them now for spring. Regular to $29.75. Promotion Days Only

$14.75

**New Spring Millinery**
Many styles to choose from, Special ..... $1.95

Phone 200 — **Jerman Hunt** — Ready-to-Wear and Dry Goods — Baker St.

## Your OPPORTUNITY

TO BUY EVENING SHOES—Gold, Silver, Satins. Price ..... $2.95 and $3.95

## R. ANDREW & CO.

*Leaders in Footfashion*


# *Society*

(Continued From Page Five)

• Mrs. W. W. Bennett of South Slocan spent yesterday in Nelson.

• Mrs. Hayden returned from Trail where she visited her son-in-law and daughter, Mr. and Mrs. Arthur Eldridge.

• Mrs. B. Lowery returned from Trail, where she was with her daughter, Gwendolyn, who is progressing from an appendix operation.

## Ernest Lupton Dies Vancouver; Late Nelsonite

Mrs. W. H. Walker was advised by wire Monday, of the death in Vancouver early Monday morning, of her brother, Ernest Lupton, for practically a decade a resident of Nelson, but resident in Vancouver for the last 20 years. No details were given in the message, of the cause of death, but Mrs. Walker had not been advised of any illness. Mr. Lupton, who was one of the senior executives in the Canadian Pacific freight office on Pier "D", would have reached 58 years had he finished out the month.

Ernest Lupton opened in business in Nelson as a tailor in 1908, on his arrival from Yorkshire, and speedily became known as both a singer and a soccer player. He sang in all the Nelson choirs at different times, was in all the male voice choirs and male voice parties organized during his residence here, and was the basso in many a male quartet. For many years he was a forward on the Nelson United soccer team. In 1911 he left the trade of tailor to enter the service of the C. P. R. here, beginning a service of 27 years.

**MUSICAL HONORS**

In 1917 the C. P. R. transferred him to Vancouver, which has been his home ever since. In Vancouver Mr. Lupton kept up his musical associations, which were part of his life, and at his death was still a member of St. James choir in Vancouver. A couple of years ago he conducted a C. P. R. choir that won a shield in competition at Victoria, and he possessed six or seven medals he had won for his singing in Vancouver.

He was an active member of the Knights of Pythias order, and devoted much time to the Dokkie division of it, attending gatherings in various parts of the province and in Washington.

Mr. Lupton is survived by a daughter, Mrs. Lon Leach, Burnaby; a son, Gordon Lupton, Vancouver; one grandchild; his sister in Nelson, Mrs. W. H. Walker; a sister in England, and a brother in the United States.

Tuesday morning Mrs. Walker left by motor for Spokane en route to Vancouver, to be joined at Trail by her son Victor, and at Rossland by her son Leslie. The funeral will be held Thursday.

## To Investigate Fuel Business

VANCOUVER, Feb.8—(CP)—The sawdust fuel business in Vancouver will undergo an aldermanic investigation, acording to Alderman H.L. Corey, who stated that the fuel was being destroyed to maintain existing prices.

## NEARLY EVERYTHING IN HOME IS STOLEN

VANCOUVER, Feb. 8 (CP) — Sergeant Jack Parsons and Detectives Harry Whelan and Angus Stewart of the Vancouver police department found more than they were looking for when they investigated a south Vancouver district residence for stolen property yesterday.

Practically everything in the home, with the exception of the stove and sewing machine, was tentatively identified as stolen property.

## Valuable Heirlooms Lost as Home of Alberta-Born Earl Is Destroyed

CALGARY, Feb. 8 (CP)—Valuable heirlooms, ancestral paints and silverplate, were lost by the Earl and Countess of Egmont when fire destroyed their country home, a few miles south of Calgary, Monday.

The 25-year-old Alberta-born earl today estimated the loss at $25,000 to $30,000.

The countess said the silver, kept in a large chest, had been purchased by the Egmonts in 1765 and each piece bore the family crest.

"It was all like a nightmare to me," said the countess in relating the story of the early morning fire from which the earl and countess and their three-year-old son, Viscount Frederick Perceval, escaped without injury.

"I was wakened by my husband," she said. "The room was full of smoke. The first thing I thought of was the baby.

"Smoke was gushing through the floor near the baby's cot, so I picked him up, the earl wrapped him in a blanket and I placed him in the arms of Annie Bodzak, the housemaid, who had been aroused by my husband."

All fled down a smoke-filled stairway. The countess and the maid were in their nightclothes. The earl had time to don a pair of trousers and shoes. It was 11 below zero and the little group sought shelter in a garage.

## DEATHS

*By The Canadian Press*

MONTREAL — D. R. Sheehan, 52, radio continuity writer for the Canadian Broadcasting corporation in Montreal.

PALM BEACH, Fla. — Oscar William Smith, 70, president of Parke Davis and Company, pharmaceutical firm.

WINCHESTER, Ont. — Thomas A. Scott, 79, postmaster and former councillor of Winchester.

BADEN, Austria — Oswald Dirmoser, 63, engineer who constructed "Big Bertha" cannons used during the great war.

PASADENA, Calif. — Dr. Francis G.Pease, 57, pioneer Mount Wilson astronomer.

WINNIPEG — Archibald James Massie, 54, former circulation manager of the Toronto Globe.

## TO LIGHTEN TAX BURDEN

PARIS, Feb. 8 (AP)— Finance Minister Paul Marchandeau said today tax changes were being planned to relieve French industry of a part of the burden it now bears.

He also announced the equalization fund for the defence of the franc would be reinforced.

## UNLUCKIEST MAN

KANSAS CITY, Feb. 8 (AP)—Ernest Barr lost his job in Canton, O., in December.

He sent his wife and son to relatives in California. Last week he started west on a bus but ran out of money here.

Answering an advertisement to donate blood at a hospital he earned $15. Then he went for a sandwich. The last he remembers he left with two new-found "friends."

A day later he awoke in a hospital. Attendants told him he had been slugged and robbed.


## Butcherteria

Phone 527 **News** Phone 528

WEDNESDAY AND THURSDAY

| | |
|---|---|
| WHITEFISH—Fresh: Lb. | 12¢ |
| SPARERIBS—Fresh: 2 lbs. | 25¢ |
| HADDIE FILLETS— Lb. | 22¢ |
| LOIN LAMB CHOPS— Lb. | 25¢ |
| LIVER—Baby Beef: 2 lbs. | 25¢ |
| HAMBURGER— 2 lbs. | 19¢ |
| SAUSAGE MEAT— 2 lbs. | 19¢ |
| EGGS—Grade A-med. 2 doz. | 65¢ |
| VEAL CHOPS— 2 lbs. | 35¢ |
| SIRLOIN STEAK— Lb. | 25¢ |
| PORK STEAKS— Lb. | 25¢ |
| PORK TENDERLOIN— Lb. | 30¢ |
| STEW—Beef and Kidney: 2 lbs. | 25¢ |
| STEW—Lamb and Veal: 2 lbs. | 25¢ |
| POT ROAST BEEF— Up from, per lb. | 10¢ |

FREE DELIVERY



WE DELIVER FREE — **VASSARS'** — PHONES 831 832

## CASH MEAT MARKET

**Good Buying for Wednesday and Thursday**

**Choice Steer Beef**

| | |
|---|---|
| Sirloin Steaks, 2 lbs. | 45¢ |
| Boiling Beef, 4 lbs. | 25¢ |
| Pot Roasts, lb. 10¢ & | 12¢ |
| Blade Roast, lb. | 12¢ |
| Rump Roast, lb. | 18¢ |
| Veal Chops, lb. | 25¢ |
| Veal Steaks, 2 lbs. | 25¢ |
| Veal Stewing, 3 lbs. | 25¢ |
| Lamb Chops, lb. | 20¢ |
| Lamb Stewing, 2 lbs. | 29¢ |
| Pork Spareribs, 2 lbs. | 25¢ |
| Pork Loin Chops, lb. | 25¢ |
| Baby Beef Liver, 2 lbs. | 25¢ |
| Pure Lard, 2 lbs. | 25¢ |
| Breakfast Bacon, fresh, sliced, lb. | 35¢ |
| By the piece, lb. | 28¢ |
| Real Calf Liver, lb. | 28¢ |
| Beef Tongues, lb. | 20¢ |
| Tripe, Cooked, 2 lbs. | 25¢ |

| | |
|---|---|
| Creamery Butter, Thistle, 3rd grade, 2 lbs. | 65¢ |
| Mushrooms, fresh from Vancouver, lb. | 45¢ |
| Boiling Fowl, lb. | 20¢ |
| Roasting Chicken, lb. | 28¢ |
| Hamburger, choice, fresh, 3 lbs. | 25¢ |
| Breakfast Sausage, good, 2 lbs. | 25¢ |

**Cash and Carry Only**

| | |
|---|---|
| Beef Pot Roasts, lb. | 8¢ |
| Beef Boiling, lb. | 5¢ |
| Beef, Boneless, lean Stewing, 2 lbs. | 21¢ |
| Herrings, superior, 3 lbs. | 25¢ |
| Whitefish, lb. | 12¢ |

WELCOME, CARNIVAL VISITORS

# TRAIL'S NEW FRONT LINE SLAPS OUT 6-2 WIN OVER NELSON; TWO GOALS IN OPENING 25 SECONDS

## Cronie, Benoit, Dame Lead Way; Jordon on Defence

### SLOW OPENING, SPEEDY FINISH

TRAIL, B. C., Feb. 8—The "Kid line" out of action with Kowcinak and McCreedy missing, Trail produced a new line of stars tonight, who led Smoke Eaters to a 6-2 victory over Nelson in a Kootenay Hockey league battle. Though familiar faces in West Kootenay hockey, the combination of Cronie, Benoit and Dame was comparatively new for the Trail squad.

Giving the customers hardly time to dust off their seats, Dame received Cronie's tip-off to skate into a Nelson corner and centre it out to Benoit, who slapped it past McKay into the net in 14 seconds. Giving Nelson little time in which to straighten themselves out and to find out what had happened, the Smoke Eaters scored another one when Dame whipped a beauty into the upper corner of the net, assisted by Cronie, 11 seconds later.

**LIKE TROJANS**

Snowden drew a penalty for holding which gave the Maple Leafs a breather and a chance to get their bearings. Cronie made it three for Trail when he skated in fast after taking Benoit's pass to nick the inside of the post at the 15-minute mark.

Cronie, Dame and Benoit worked like Trojans and showed their best form in this period, while the Nelson play was lackadaisacal and uninspired, but they seemed to be getting "warmer." The period ended, Trail 3, Nelson 0.

The middle frame opened faster with Nelson Leafs showing more fight and hockey. Speedy "Red" Carr took Kilpatrick's pass after 1½ minutes of play and though he was knocked off balance, was able to beat Buchanan and light the first bulb for Nelson on the scoreboard. The play and passing gained momentum and the game became interesting. McKay in the Nelson net was called upon to make some fast saves, stopping a barrage of 13 shots, while Buchanan had but three to turn aside.

Benoit received his third point of the night in this period when he made it 4-1 for Trail, taking a beautifully laid down pass from Cronie in front of the Nelson net to end the scoring for that period.

**JORDON HITS 'EM**

Jordon, playing his first game for Trail this season, showed the fans how to "hit 'em", bowling them over quite regularly and showing up well defensively. Johnston, defenceman, drew the only penalty of the period for dumping Carr without any obvious reason, when the play was at the far end of the rink.

The last stanza turned out to be the hottest. Duchak, minus his flashy mates, McCreedy and Kowcinak, whose places were ably filled by Bob Marshall and Jimmy Morris, scored his first of the night while centering off near the Nelson goal. With Jimmy Morris of Trail drawing a two-minute penalty, Nelson put on the power play and was rewarded when Johnny Smith slipped one by "Buck" Buchanan in the Trail net. Pete Bonneville was given the assist.

Trail, still a man short, scored their sixth goal of the night with Cronie and Benoit breaking away from Nelson's power play, Cronie getting the goal and Benoit the assist at 7:30.

Though Nelson fought to level the score, they could not break away from the close and effective checking of the Smoke Eaters, thereby losing a game that was slow and unexciting in the first period, but improved in the second and third stanza's to give a fair-sized crowd of fans their money's worth.

**STATISTICS**

Lineups—

Nelson—McKay; Bicknell, Atwell and Sutherland; Kilpatrick, Euerby and Carr; Johnny Smith, Bonneville and McPhee, Nick Smith.

Trail—Buchanan; Johnston, Snowden, Haight and Jordon; Cronie, Benoit and Dame; Duchak, Forrest and Marshall.

Officials—Carl Kendall and Ty Culley.

First period— 1, Trail, Benoit (Dame) 14 seconds; 2 Trail, Dame (Cronie) 25 seconds; 3, Trail, Cronie (Benoit, 15:30.

Penalties—Snowden, Bicknell and Snowden.

Second period—4, Nelson, Carr (Kilpatrick), 1:37; 5 Trail, Benoit (Cronie) 6:25.

Penalties—Johnston.

Third period—6, Trail, Duchak, 3:03; 7, Nelson, J. Smith (Bonneville), 4:02; 8, Trail, Cronie (Benoit), 7:30.

Penalties—Morris.

Up time and again because of kidney and bladder weakness? Heed nature's warning! Your system may be clogged with poisonous wastes. Take Gin Pills to soothe and tone up the kidneys—enjoy unbroken rest — see how much better you feel. "Prove their merit through their use!" 274

GIN PILLS FOR THE KIDNEYS



**Keep Your Home Warm**

With this dangerously fickle weather it is necessary to maintain an even temperature within the walls of your house.

**Phone 33 for Fuel**

**West Transfer Co.**

FUEL SPECIALISTS SINCE 1899



**Welcome to Nelson**

**OUR BUSINESS MEN'S and BOYS' WEAR**

When Our Cash Register Rings It Says "YOU HAVE BOUGHT GOOD VALUE"

IF YOU DON'T WANT TO BUY—COME AND SEE US ANYWAY!

Here's a real Price Proposition. Men's Spring Overcoats ..... $9.95

BOYS' SUITS, Sizes 32, 33, 34. Price ..... $9.50

EXTRA PANTS ..... $3.25

Men's heavy rib combinations, wool— $2.25 $1.65

Heavy rib vests and drawers.— $1.00 $1.95

One Look Is Worth a Thousands Words

**CHARLES MORRIS**

547 Baker Tip Top Tailors Phone 147


# Hoop Schedules in Trail Drawn Higher Brackets

TRAIL, B. C., Feb. 8—Schedule for remaining games in the Senior B, Girls' and Intermediate divisions of City Basketball league, and for city and district playoffs, has been released by Secretary T. H. Negus.

Senior B semi-finals get under way February 12 with Sheiks and Meakin (second and third place teams) meeting in a sudden-death game for the right to meet the Rossland Royals in a best-of-three series for the title. Finals will begin February 16.

Should the Senior B finals go to three games, the third will be played February 23. If the winner is decided in two games, first game in a best-of-three series between Elephants, Trail representative team, and Rossland Royals, for the West Kootenay league championship, will be played.

Playoffs in the Girls and Intermediate divisions will start February 26, with a sudden-death semi-final game between second and third teams. Finals are carded for March 2 and 5.

**SCHEDULE**

Subject to change, the complete schedule is as follows:

FEBRUARY 9:
7 p.m.: Trail Times vs. Bon Tons.
8 p.m.: Young Tories vs. Amazons.
9 p.m.: Sheiks vs. Meakin.

FEBRUARY 11:
8 p.m.: Rossland vs. Meakin at Rossland.

FEBRUARY 12:
7 p.m.: Pats vs. Bon Tons.
8 p.m.: Buddies vs. Amazons.
9 p.m.: Senior B semi-final.

FEBRUARY 16:
7 p.m.: Trail Times vs. Pats.
8 p.m.: Young Tories vs. Buddies.
8 p.m.: Senior B final, first game.
8 p.m.: Senior B final, second game Rossland.

FEBRUARY 19:
7 p.m.: Bon Tons vs. Nelson Intermediates.
8 p.m.: Buddies vs. Nelson Girls.
9 p.m.: Sheiks vs. Nelson Seniors.

FEBRUARY 23:
7 p.m.: Bon Tons vs. Trail Times.
8 p.m.: Amazons vs. Young Tories.
9 p.m.: Senior B final, third game, or Trail Elephants vs. Rossland Royals.

FEBRUARY 25:
8 p.m.: Rossland Royals vs. Trail Elephants, Rossland.

FEBRUARY 26:
7 p.m.: Intermediate playoffs semi-final.
8 p.m.: Girls' league, semi-final.
9 p.m.: Trail Elephants vs. Rossland Royals (third game if necessary.)

MARCH 2 and 5:
Intermediate and Girls' finals.

# McBrearty Gets Free at Trail of False Pretence

TRAIL, B.C., Feb. 8—Charges of obtaining goods by false pretences and of fraudulently obtaining accommodation at a local hotel, laid against Patrick McBrearty, alias McTerry and Dickson, formerly of Moosejaw, were dismissed by Donald MacDonald, police magistrate, after a lengthy session in city police court this afternoon.

McBrearty had obtained a pair of shoes from A. Mazza and given him a check for $6.50 on January 25, Mr. Mazza testified. Parker Williams, counsel for the defence, elicited that McBrearty had asked Mazza to hold the check for a few days and that he had said he had money forthcoming to cover it. On February 7, Mazza told the court, he presented the check to the bank and was notified that McBrearty did not have an account there. However, Mazza stated that McBrearty had been in his store several times after he obtained the shoes, but had not offered to cover the check. It was after Mazza heard that McBrearty owed money for room rent at a local hotel that he presented the check to the bank.

**HOTELMEN TESTIFY**

A. P. Levesque, hotel proprietor, informed the court that McBrearty had obtained lodging for about eight days, and after making promises to pay and not fulfilling them, advised him to vacate the room. Mayor E. L. Groutage, hotel proprietor, also informed the court of McBrearty registering at his hotel under the name of Dickson, and owing him for about seven days' room rent. Sergeant Joseph McMillen gave testimony of being called by Mr. Levesque and Mr. Mazza and of the information they provided him regarding McBrearty.

When McBrearty was being searched at the police station, following arrest, Seagreant McMillen told the court of him tearing up a letter, which was pieced together and presented in court. The letter requested payment of a bill for a room rent in another city, but was not entered as evidence.

**SLIPPERY BUT NOT CRIMINAL**

"There is no evidence of any misrepresentation or fraud before he left the hotel", stated Magistrate MacDonald. "It was after he left that he made promises. I would say that the action of the accused was smooth or slippery, but not a criminal offence. I dismiss the case, and suggest to accused that it would be a good idea to leave town right now. If he's going to carry on this way at other places, he will have to do a lot of moving."

# Waters Strikes Sparks in City Council Flare

## Insists Efficiency; Would Spread Work Among Men

### SAYS MANY MEN "SHOVEL LEANERS"

Alderman T. H. Waters struck sparks in the city council chamber Tuesday night as he insisted a lot of the work done by city public works employees was "leaning on shovels", declared he was "going to have efficiency," asserted available city work should be "spread around", and wound up with authority to install telephones in the homes of two employees in order that they might be called out at short notice for snow ploughing. The council's discussion encompassed the type of men employed by the public works, government regulations governing relief eligibility, listing of destitute families, and so on.

When Alderman Waters suggested city work should be "spread around" R. E. Potter, city engineer, stated a number of men were employed steadily because they had specific work to do.

**"LEANING ON SHOVELS"**

"A lot of it is leaning on shovels," Alderman Waters interrupted.

"You pick them out and let them go," suggested the engineer. "I think we've got a pretty good bunch of men, and . . ."

"I'm going to," Alderman Waters interrupted again. "I'm going to have efficiency. There's nothing the city men do that an ordinary laborer couldn't do. I certainly think the work should be spread around."

Mr. Potter stated some of the steady men worked on sewers, some on laying sidewalks, some on street cleaning and so on.

Suggesting a list be compiled of "destitute" families in Nelson, in order that the new members of the city council might be able to guide themselves in dealing with many requests made to them, Alderman C. W. Tyler doubted that the "destitution" was as serious as appeared, since talk of it was always in generalities". He wanted definite information. Alderman G. M. Benwell agreed with him.

**EXPLAINS ELIGIBILITY, RELIEF**

Regretting the absence of Mayor N. C. Stibbs, who in the past month had come in close contact with the subject, W. E. Wasson, city clerk, stated no one eligible for relief under rules set by the provincial government had been refused by the city. The government's method of determining eligibility was to divide a man's earnings during 1937 by 75, the figure resulting being the number of months he should be able to carry on without relief. He would not be eligible for relief again until those months passed. Every applicant had to have official approval to obtain relief.

In a number of cases in Nelson, the city clerk explained, men were employed steadily in 1937 while work lasted, but when it was over they were laid off until the season opened again.

"That's the same with my men," Alderman Waters commented. "They have to wait until there's work for them. But I still think city work should be spread around."

**SNOW PLOWING**

Alderman Waters stated the public works committee had given instructions that plowing should start early on mornings when snow fell, but last Sunday "women and children were wading through the snow at 10:30 to go to church, or downtown, or wherever they were going," Robert Hickey, city foreman, stated he always had trouble getting city men out Sundays, they seemed to be sick, or something. "The city should be able to get men out at any time of the night or day", Alderman Waters insisted, adding: "I don't see why I should have to go to work and rustle men out."

Mr. Potter explained that when heavy snow fell on a recent occasion, men and plows were called out at 3 a.m., and the next time at 7 a.m. Sunday morning after an unexpected fall, one plow was on the job at 7 a.m. and others, including sidewalk plows were out as soon as the men could be contacted and horses obtained. Many of the city employees doing this work were without telephones and hard to contact.

"Put telephones in where the men haven't got them," proposed Alderman Waters.

"No! We've got enough phones now," countered Alderman A. G. Ritchie.

It was decided to install telephones for two months in the homes of two men driving tractor and truck plows.

# NEWS OF THE DAY

**SKATING THIS AFTERNOON, 2 to 4.** (4865)

Eagles meet tonight at 8. Bowling at 7. Social evening. (4889)

Reserve March 5th for an Old Fashioned Tea Party. (4894)

Baby Clinic at Nurses' Home today at two o'clock. (4893)

Pythian Sisters whist drive Tonight, K. P. hall. Admission 25c. (4877)

**PIC AND FOTO BISHOP'S NEWS STAND** (4775)

Electrical Contracting F. H. SMITH, 313 Baker St. PHONE 666. (4764)

Better Photos at 5 for 10c and up at The Vogue Studio. Phone 46. (4780)

Rebekah Dance Slocan City, Feb. 11. Innes Orch. Good supper. Ad. 35c. (4809)

MURESCO, the Ideal Wall and Ceiling Decoration, 5 lb. package 75c. Hipperson's. (4716)

Complete electrical service. Reprs. RADIO AERIALS. McKay & Stretton. Phone 544. (4899)

Delicious potted meat, choice home baking, Valentine tea. Presbyterian church, Feb. 10. (4897)

Owing to illness must sell Restaurant business. Small capital necessary. Apply 334 Baker St. (4876)

We carry a full line of Toasters, Percolators, etc. KOOTENAY MUSIC HOUSE (4870)

Valentine's day offers a perfect excuse to start those beauty treatments at Capitol Beauty Shop. (4896)

You can still get extra copies of the Nelson Daily News pictorial edition from your news dealer. 5c a copy and 3c to mail it. (4898)

A ROGERS 8-tube performance Automatic Radio for only $9.45 down and $5 per month. McKAY & STRETTON (4891)

NELSON VS. TRAIL JUNIORS, KOOTENAY HOCKEY CHAMPIONSHIP PLAYDOWNS; AT CIVIC ARENA; THURSDAY NIGHT, 8.15. (4864)

Uncle Tom's Koffee Kabin closed for remodelling and under new management till Saturday. WATCH FOR OPENING J. R. Sicotte and Rene Buydens (4887)

The Annual General Meeting of the Shareholders of the Nelson Golf and Country Club Limited will be held in the Council Chamber of the City Hall, Tonight, at 8 p.m. John Fraser, Secretary. (4890)

**FLASH!**

Greyhound Lines now offer travel information to any point in the world by bus, aeroplane or steamship.

Phone Nelson, 800

# No Changes, Land Values in Trail Revision Court

TRAIL, B.C., Feb. 8—Of 16 complaints submitted to the court of revision on 1938 assessments, which sat in the council chamber tonight, no changes were made in land values, but reductions on improvements were ordered in 12 cases, every motion being made on recommendation of D. H. Bayley, city assessor.

Greatest reduction was granted to T. Kringhaug, 964 Mountain street, improvements assessments being reduced from $1600 to $800.

All improvement values on which complaints were submitted, were under $3000, with the exception of Trail Hotels Ltd., property, 1399 Bay avenue, which was $90,000. R. J. G. Richards, agent, submitted a plea for reduction on the grounds that he felt depreciation had not been sufficiently written off since 1931, when the building was assessed at the same value.

On recommending that the assessment stand, Mr. Bayley told the court that the assessment of $90,000 had been made in 1931, a depression year, and he was of the opinion that improvements made to date balanced depreciation over the same period.

Other improvements assessments reduced, name of owner, and location of property follow:

Anders and Alf Tjugen, Annable (school district), $1500 to $1200 and $1500 to $1000.

F. Caputo, 399 Rossland avenue, $2000 to $1400.

Harold Hinch jr., 2030 Second avenue, $2800 to $2600.

Donald and Jessie Campbell, 1560 Fifth avenue, $2000 to $1800.

Vittorio Cavalin, 20 Ceccanti street, $1700 to $1500.

J. H. Vannatter, 2206 Topping street, $1400 to $1200.

J. A. E. Montpelier, 1358 Fourth Avenue, $2700 to $2600.

Paul Gavrilik, 1504 Fifth avenue, $2900 to $2700.

James Donaughy, 1800 Daniel street, $1400 to $1200.

A. Allan, 1924 Wilmes Lane, $2900 to $2700.

## Trail Meralomas Slow Up Streaks

TRAIL, B.C., Feb. 8—Meralomas slowed up the Silver Streaks to some extent at Central school gymnasium today when they won a Central school girls' basketball league game from the Streaks to the tune of 6-2.

Teams and scores follow:

Silver Streaks—Mary Michaely Mary Brownlie, Dorothy Binks, Irene Sergeant, Dorothy Crowe, Joan Yates, Verna Simpson and Mary McGregor.

Meralomas—Mary Alty, Kathleen Lennon, Polly Jankola, Victoria Magliani, Betty Lewis, Mary McLeod, Elaine Minto and Jean Bowden.

Lloyd Murdoch and Angus MacDonald refereed.

## Pleads Guilty at Trail to Assault

TRAIL, B.C., Feb. 8 — William Hoffman pleaded guilty to a charge of assaulting William Morosoff on February 7 and was sentenced to a fine of $20 and costs or one month in Nelson jail with hard labor. Hoffman was unable to pay the fine.

**THREE MEN APPLY FOR POSITIONS WITH CITY**

Applications of R. Ridenour and William Wilkie for positions as city truck drivers, and of J. C. Fletcher for work as a machinist, tractor driver or truck driver, were tabled by the city council Tuesday night.

VANCOUVER, Feb. 8 CP)— A meeting of the Vancouver council of women went on record here yesterday of voting 59-6 against the pasteurization of milk.

# Len Hamson a Nelson Boy Is Kootenay Chief

## Succeeds Wady as Inspector of Telegraphs

VANCOUVER, B.C., Feb. 8—Appointment of L. E. Hamson as inspector for the Kootenay division with headquarters at Nelson to succeed George Wady, retiring on superannuation, was announced here today by P. G. McLean, superintendent of the Canadian Pacific railway's communications department for British Columbia.

G. E. P. Walker, lately wire chief at Winnipeg, will arrive here on Thursday to relieve Mr. Hamson as chief operator.

Veteran of construction days of the telegraph lines in the west, George Wady came out from England and joined the Canadian Pacific as a lineman in 1899, later serving at Brandon, Red Deer and Calgary, where he became a foreman in 1912. In the same year he was promoted to the post of inspector at Revelstoke, where he remained until 1936, when he was transferred to Nelson.

His promotion to the post of inspector in the Kootenay takes Len Hamson back to Nelson where he joined the service as a 14-year-old messenger in 1913. He gained experience as operator and relieving agent at Nelson, Rossland and Fernie and came to Vancouver in 1919. He rose steadily to traffic chief, wire supervisor, night chief operator and finally, in 1933, to the post of chief operator, which he now leaves to take over the Nelson inspectorship.

Widely known on the prairies, G. E. P. Walker, who has been wire chief at Winnipeg, was Canadian Pacific operator for several years in the Winnipeg Free Press office, and later returned to a supervisory post at the company's main Winnipeg offices where he earned successive promotions.

In May, 1934, at Concord, N. H., seven northeastern states signed a compact to establish and maintain minimum wage laws.

## Girls Basketball in Trail Tonight

TRAIL, B. C., Feb. 8 — Leading teams in the girls' division will clash Wednesday when the second place Amazons attempt to topple the pace-setting Young Tories in the second game on the night's triple basketball bill at Memorial hall.

In the opening game at 7 o'clock, Bon Tons seek their fourth win of the season when they meet Trail Times. At 9 Sheiks and Meakin clash in their last meeting of the season before entering the semi-finals. Sheiks are in second place, and result can have no effect on the standings of the Senior B division.

# St. Joseph's Will Have Education Week Program

Doning their part in observing Education Week in Nelson, pupils of St. Josep'h Academy will hold a visiting day and program of songs, dramatics and music in the academy Friday afternoon. Most Rev. Martin M. Johnson, Bishop of Nelson, will address the pupils and will distribute their report cards for the quarter just ended. Each division of both the high and grade schools will have a part in the program.

Bishop Johnson will address both the high and grade schools. Any visitors may visit the class rooms and later attend the program, arranged by the Sisters of St. Joseph's.

## Trail Badminton Inter-Club Series Renewed Tonight

TRAIL, B. C., Feb. 8 — Third of the city's inter-club badminton tourney series is scheduled for Wednesday night at the Municipal building. After winning their opening engagement by 20-16, Riverside club had their margin sliced by their Trail opponents last week when they were edged out by 19 points to 17. Point standing is now Riverside 37, Trail 35.

# Lethbridge Pounds Out 11-1 Win Over Rossland Before 2000 Fans

## Kirkpatrick Scores Three; Seldom in Danger

LETHBRIDGE, Alta., Feb. 8 (CP) —Two thousand fans saw Lethbridge Maple Leafs skate an 11-1 victory around Rossland Miners here tonight. Maple Leafs seldom were threatened and the scoring tally showed a representative record for the team.

Bob Kirkpatrick netted three, Alex Kaleta and Ken Stewart each two, and one each was credited to Ben Hayes, Johnny Ursaki, Bill Onufrechuk and Jimmy McIndoe.

The first period brought out Kirkpatrick in brisk form to score two goals in sharp retaliation for Rossland's one and only. Stan Smith scored for Rossland in the first five minutes. It was 5-1 at the end of the first period.

In the second period Stewart, Kaleta, Kirkpatrick and Onufrechuk crowded the Rossland net to lift the score to 9-1.

The third period showed less speed for Rossland but continued driving by the Lethbridge skaters. Lethbridge was inside the blue line when Petroski drew a penalty for tripping.

**SUMMARY:**

First Period: 1, Rossland, Smith, 5:00; 2, Lethbridge, Kirkpatrick, 11:20; 3, Lethbridge, Hayes (Onufrechuk, Kaleta) 12:40; 4, Lethbridge Kirkpatrick, 14:00; 5, Lethbridge, Ursaki, 15:10; 6, Lethbridge, Kaleta, (Hayes) 18:00.

Penalties: Hughes, Hughes, Wynn.

Second Period: 7, Lethbridge, Stewart (McIndoe) 2:10; 8, Lethbridge, Kaleta (Onufrechuk, and Hayes) 11:18; 9, Lethbridge, Kirkpatrick (Stewart) 15:00; 10, Lethbridge, Onufrechuk (Buckles) 18:05.

Penalties: Hayes, Kaleta.

Third Period: 11, Lethbridge, McIndoe (Stewart, Kirkpatrick) 1:10; 12, Lethbridge, Stewart, 4:37.

Penalties: Petroski.

## Trail Curling Draw

TRAIL, B. C., Feb. 8 — Trail Curling club draws of the President's competition for Wednesday night follow:

6:30: L. G. Mowat vs. W. F. Doubt.
T. H. Weldon vs. J. P. Schofield.
D. MacDonald vs. L. F. Tyson.
W. L. Wood vs. D Forrest.
8:30: J. Balfour vs. W. Brady.
S. R. Walley vs. J. Calvert.
J. Mark vs. R. Somerville.
J. Campbell vs. J. A. adsworth.

# Finals Today in Selkirk 'Spiel

CRANBROOK, B.C., Feb. 8—Following are today's winners in Selkirk bonspiel:

Grand Challenge (quarter finals) —Cleland beat McCrindle, Home beat Spence, Leamon beat Barber, Gold beat Reed.

Semi-finals—Home beat Cleland, Gold beat Leamon.

Cameron cup—Milne beat Sinclair, Home beat McCrindle, Spence beat Staples, Gold beat Barber, Sanderson beat Johnson, Reed beat Cleland.

Quarter finals—Milne beat Home, Spence beat McKinnon, Gold beat Leamon, Sanderson beat Reed.

Cosmopolitan — McCrindle beat Larson, Leamon beat MacKinnon.

Quarter finals—Home beat Johnson, Milne beat McCrindle, Sinclair beat Gold, Andrews beat Leamon.

Semi-finals—Milne beat Home, Andrews beat Sinclair.

The Consolation competition will be played Wednesday.

## Council Indorses Junior Board Trade in Convention Bid

City indorsation of the invitation of Nelson junior board of trade for the 1939 convention of the British Columbia Junior Chamber of Commerce to be held in Nelson was given by the city council Tuesday night.

# Entertainments for Visitors to Be Many, Varied

Week-end visitors to Nelson enjoying the annual winter carnival low fares from district points to this city will have wide choices of entertainment before them.

Two of the headlight attractions are the junior board of trade "Gold Rush" at the civic centre Friday night, and the Kimberley-Nelson hockey game at the civic arena Saturday night.

Around these two big entertainment features will be woven a program of special theatre presentations, curling, badminton, skiing, skating, dances and so on. Preparations are under way to make facilities of the civic centre available to visitors, and tentative plans for spectator-entertainment for dozens of others have been suggested.

## Clan McLeary Pipe Band Shaping Well

Clan McLeary Boy's Pipe band, made over from the Kootenay Kiltie band, is nicely rounding into shape, under the direction of Piper Jack Stout and Peter Leslie. Two young recruits, who started only last fall and who have mastered the fundamentals, are now ready "to start blowing sweet Scottish tunes on the pipes." Memories of the old Kiltie band are recalled when the tones of the bagpipes and drums roll from the band room every Tuesday and Friday night. Clan McLeary is "backing us for all they're worth," according to Mr. Stout and Mr. Leslie, "so that we can have a big and really successful band."

The leaders stated there was room for about four or five more members.

● Yesterday Mary was at the office as usual. It was only a slight cold. Today she's away ill. The "slight" cold developed into something more serious.

There's only one way to treat colds, and that is to go right after them at the first signs. Take a cold remedy that gets at the SOURCE of the trouble. Take GROVE'S BROMO QUININE. It does the four necessary things to drive the cold right out of your system quickly and effectively.

1. It opens the bowels gently but effectively.
2. It combats the cold germs and fever in the system.
3. It relieves the headache and "grippy" feeling.
4. It tones up the system and helps fortify against further attacks.

At the first sign of a cold go right to your druggist and buy a box of GROVE'S BROMO QUININE. They're in a WHITE box. The large size gives you 20% more for your money. They now come sugar coated or plain.

If taken promptly GROVE'S BROMO QUININE will usually stop a cold within 24 hours. This is the kind of action you need to drive out that cold at once.

371

GROVE'S Laxative BROMO QUININE RELIEVING COLDS FOR 40 YEARS



WHEN IN NELSON IT'S NATURALLY THE

**HUME HOTEL**

And we of the Hume are glad to cooperate with other business firms in promoting this great

**Low Fares Carnival**

So, when in Nelson, stop at the Hume. You'll find the location most ideally situated, right in the centre of the shopping and entertainment district.

## The Problem of Gomez

By BURNLEY

## Out of the PRESS BOX

By Eric Ramsden

Kimberley 19, Rossland 6. OUCH!

• • •

### Scissors and Paste . . .

**SETTLED AT LAST—WE HOPE**

Many rumors have been rife as to how the Maple Leafs from Lethbridge are to qualify for interprovincial competition, but you can take it as a fact that they will figure in the Kootenay league playoffs and stand or fall by the results there. Lethbridge is definitely assured of a place in the East Kootenay section, and if successful in that playdown—a two-out-of-three affair— would go on to meet the west section winners for the league title. The league winner then hooks up with Vancouver for the B. C. championship and the right to figure in Allan cup competition.

There are backers of the Lethbridge club who would like to see the Leafs attempt to qualify through the Alberta branch, but mostly their supporters feel that having been given a warm welcome by the Kootenay circuit after having been tossed out into the cold by the Alberta Big Six, they are using good judgment by hanging in with B. C. for this season at least.

Lethbridge went in with the Kootenay league on the understanding that they would take part in the B. C. playdowns.

And that's just what the Leafs propose to do.

Which, it might as well be admitted is a bit of headache for the Alberta Hockey association, as the Leafs are a real drawing card and the percentage cut would have given a sizeable boost to the association's coffers.—George Mackintosh in Edmonton Journal.

• • •

**From The Dope Sheet:**

There are many top-rank stars of Italian descent in boxing. Primo Carnera, an Italian held the heavyweight title for a time. In baseball, the names of Italian stars is legion, from Joe DiMaggio on down the list, but it's an oddity that major league hockey has produced very few, though other nationalities are widely represented in the game.

Montreal Canadiens have an Italian player now who, they believe, will add another illustrious name to the list of athletes of Italian descent who have made good in sport, in the person of Felix (Gus) Mancuso, who obviously acquired his nickname through the fame of Gus Mancuso, the New York Giants' backstop. Mancuso the hockey player has never seen the Giants and has never seen Gus the ball player, but his ambition is to become as good a hockey player as Gus Mancuso is a baseball player.

Mancuso the hockey player is a black-haired, black-eyed, swarthy little fellow, almost a dead-ringer for Johnny (Black Cat) Gagnon, whom he understudies on the Canadien right wing in his first year in professional hockey.

Mancuso born at Niagara Falls, Ont., is of direct Italian descent. Both his parents were born in Italy. He is 23 years old, short and stocky, 5 feet 6½ inches tall, weighs 155 pounds.

Oddly enough though Canadian-born, Mancuso has played most of his important hockey in the United States Amateur Hockey league. This fall he was brought in by Canadiens for a trial and Cecil Hart was so impressed by his work that he offered him a contract, farmed him out to the New Haven club of the International-American league. When Armand Mondou was put out of the game with a broken ankle, Hart recalled Mancuso to play right wing for the Habitants. He is game, aggressive and fast.

## Air Chute Victor in Photo Finish

LOS ANGELES, Calif., Feb. 8 (AP) — In the closest windup of the meeting, with the first three horses battling to a photo-finish, W. A. Boeing's Air Chute captured the $1500 Hidden Valley handicap at Santa Anita park today in a six-furlong sprint featuring a field of candidates for the $100,000 handicap next month. Jockey Archie Gray piloted Air Chute.

## Touring Canadians Swamp German Team

NUREMBURG, Germany, Feb. 8 (CP Cable)—The touring Canadian hockey team, which has won most games in Europe by comparatively smal lscores, really turned on the heat tonight to defeat Nuremburg 18-1. The Canadians play as Sudbury Wolves.

## SPORTS ROUNDUP . . .

By EDDIE BRIETZ
(Associated Press Sports Writer).

Max Baer told Broadway hello and good bye in one hour yesterday, which is strange going ons for that guy. . . . Some of the smart boys are weakening on War Admiral in the $50,000 Widener handicap race.

Work is being rushed on Jack Dempsey's new Broadway bar. . . . A few hours after Tommy Farr left a taxi loudly bawling out a stunning brunette who remained inside, Tommy stepped on the stage at Billy Rose's new night spot and sang "Do you remember me?" in not a bad tenor. . . . (Customers gave him a hand). . . . Max Baer totes a picture of his kid around in his pocket and shows it on the slightest provocation. . . . It's Ruppert vs. Gehrig today and its likely to be a draw.

General Critchley, the rich Calgary-born British promoter hit town yesterday on his way to Palm Beach for a holiday. . . . A reporter said: "Well, we got Tommy Farr over here," and the general replied: "Yes, and you ca nhave him.". . but mebbe that was because the general couldn't get Tommy. Poppy Wingate, British woman professional golfer, is to tour the United States. . . . Maxie Baer says playing golf with Lawson Little has cut 10 strokes off his game.

## Thursday's Empire Games Program

By The Canadian Press

**TRACK AND FIELD**

220-yard dash (final); women's 90-yard hurdles (heats); mile run (heats); hammer throw; women's 220-yard dash (heats and semi-finals); broad jump; six mile run; women's javelin throw; 44-0 yard dash (heats); 440-yard relay.

FAMED AROUND THE WORLD.....
Silver Fizz
London Dry
GIN
12 OZS. 90c
25 OZS. $1.75
40 OZS. $2.60
SF-N-1
This advertisement is not published or displayed by the Liquor Control Board or by the Government of British Columbia.

# Australia and England Halve Empire Games Cycle Honors

**SYDNEY, Feb. 8 (CP-Reuters)—Australia and England divided two Empire cycling titles tonight to climax a meagre British Empire Games third-day program.**

**Australia's R. Porter set a new record in winning the 1000 metres time trial in 1:15.4 minutes while William Maxfield gave England her victory by capturing the 10-mile championship. Maxfield's time was 24:44 compared with the 24.26.2 record set by R. McLeod of Canada in 1934.**

**Canada's cyclists were out of the running in both events, starting badly in the 1000 metres and victims of bad luck in the longer distance.**

**WRESTLER WINS**

Terry Evans of Toronto, 26-year-old fireman who holds the Empire middleweight wrestling crown, won two bouts to complete the scanty afternoon card.

Evans won on points over T. Hardwick of Australia in his first mat appearance and gained a similar victory over Leslie Jeffers of England in his second.

**SMASHES RECORD**

Porter bettered the record set in 1930 by his fellow Australian, D. Gray, by 1.2 seconds in pedalling to victory in the time trial.

Bunched behind within seconds of each other were T. Johnson of Australia, Ernest Mills of England and Maxfield. Their times of 1:15.7, 1:15.9 and 1:16.3 all were better than the former record.

Morris Robinson of Vancouver and Izzy Lampard of Toronto were never in the picture when they got away to a slow start and finished 10th and 11th.

**SUFFERS CONCUSSION**

A spill marred the 10 mile event when Janki Daas of India apparently lost control of his wheel and crashed to the track, bringing Lampard with him. The Canadian was uninjured but retired from the race while Daas was taken to the hospital suffering from a slight concussion and abrasions.

**Only Canadian threat was George Graves of Montreal who clung to the leaders until the last few laps when the pace told heavily on him and he dropped back to finish near the rear.**

Robinson was forced out by a puncture in the 28th lap.

Maxfield's time was the only one announced after the race.

**VICTORIA DEFEATED**

ADELAIDE, Feb. 8 (CP Cable).—South Australia defeated Victoria by 125 runs in a Sheffield shield cricket match concluded today.

## Amerks Score 1st Win in Month, 3-1

NEW YORK, Feb. 8 (CP)—Dave (Sweeney) Schriner's return to scoring form brought New York Americans their first National Hockey league win in more than a month tonight as they handed a 3-1 beating to Montreal Maroons.

**IN THIRD PLACE**

The victory, first in the Amerks' 11 starts since January 2, gave them a five-point advantage over the Montreal team, cellar-dwellers in the league's Canadian section and placed them the same distance behind the second-place Montreal Canadiens.

Schriner, the league's leading scorer for the last two years, scored two of the three goals as the Amerks drubbed the red team for the fifth time in as many meetings this campaign.

Bob Gracie sank the Maroons' counter in combination with Herbie Cain and Gus Marker.

Driving a sizzler from just inside the blue line, Happy Emms came through with the goal that put the Amerks ahead, on a short pass from Hooley Smith. Late in the third Schriner scored Amerks' third goal without help.

## 17-Year-Old Miss Wins Golf Round

PALM BEACH, Fla., Feb. 8 (AP)—The steady stroking of 17-year-old Laddie Irwin of Montclair, N. J., brought her an unexpected one-up victory today over comely Jean Bauer of Providence, R. I., in the first round of match play in the Palm Beach women's golf tournament.

## Canada's Bowlers Score 2 Triumphs

SYDNEY, Feb. 8 (CP-Reuters)—Canada's lawn bowling team won two rink matches in British Empire games competition today, one from Fiji's team and the other from the English four.

The Canadians, captained by Bob Gray, defeated Dobell, Fiji, 21-14 in a third round draw, and scored a 32-14 victory over Cuthbert's English rink in the fourth.

With Gray were John Fleming, Ab Reid and Dick Adam, all are from Vancouver.

## Scottish Curlers Lose Series 4 to 2

EDMONTON, Feb. 8 (CP)—The touring Scottish curling teams lost their series of matches with a group of teams from rural northern Alberta today by a total score of 52-43. In six matches the tourists won two and lost four. Most decisive of the results was in the match between Hugh Wylie of Scotland and Hardie of Mirror, Alta. The Alberta team won 13-8.

## Gehrig Rejects Yankees' Offer

NEW YORK, Feb. 8 (AP)—Lou Gehrig, first baseman of New York Yankees, joined the world champions' fast growing holdout list today, rejecting owner Jake Ruppert's offer of $36,000 again this year and demanding an increase of 15 per cent, or roughly $40,000.

## Allen O'Brien Set Pace for Cyclists

SAN FRANCISCO, Feb. 8 (AP)—Russell Allen of Los Angeles, and Henry O'Brien of San Francisco, still were setting the pace today at the close of the 38th hour in the International six-day bicycle races.

## Kids Spark Bruins to Win Over Hawks

BOSTON, Feb. 8 (CP)—The "Kitchener Kids" from Ontario sparked Boston Bruins to another National Hockey league win tonight as they combined for two goals in a 3-1 defeat of Chicago Black Hawks.

After getting off to a slow start, the Bruins put on the pressure to tighten their grip on top place in the American division before 12,000 fans at the Boston Garden.

It was the second time in three nights that the Bruins, minus Dit Clapper and Ray Getliffe, have turned back Bill Stewart's team.

After a scoreless first period, Bauer sent the Bruins into the lead. The Hawks held firm until the third minute of the final period when Jackson whacked Cooney Weiland's rebound home.

Trailing 2-0, Hawks put on a furious five-man attack and at 11:44, Bert Connolly, pulled up from Springfield International American league club, provided the Hawks with their only tally.

While Chicago mobbed the Boston zone, Bauer, trapped them and clinched the game by setting up an early goal for Woody Dumart, with seven minutes to go.

## FIGHTS

NEW YORK—Billy Beauhuld, 139, Jersey City, outpointed Maxie Berger, 138¾, Montreal (8).

PHILADELPHIA—Bob Pastor, 183 New York, outpointed Al Ettore, 184, Philadelphia (10).

BUFFALO—Teddy Varosz, 164½, Pittsburgh, outpointed Paul Mahoney, 163, Buffalo (10).

**SIGNS CONTRACT**

BINGHAMTON, N.Y., Feb. 8 (CP)—William A. (Wild Bill) Hallahan, veteran of 11 years in the major baseball leagues, has signed a contract with the Philadelphia National league baseball club for 1938.

Hallahan, strikeout king of the National league in 1930 and 1931 while with the St. Louis Cardinals, was given his outright release by Cincinnati Reds last week.

## Detroit Nine Signed

MIAMI BEACH, Fla., Feb. 8 (AP)—Walter O. Briggs, president of the Detroit baseball club, announced today all players had been signed for the coming season.

## Earl Court Pucksters Bow to Harringay 5-4

LONDON, Feb. 8 (CP Cable)—Harringay Greyhounds strengthened their hold on second place in the National hockey league tonight by defeating Earl's Court Rangers 5-4.

**INDIANS SIGN AVERILL**

CLEVELAND, Feb. 8 (AP) — Early Averill, veteran outfielder for the Cleveland Indians and in other years a persistent holdout, has signed his 1938 contract, Vice-President C. S. Slapnicka of the Indians announced today. Terms of the contract were not given.

## New Classifications for Motor Licences

VICTORIA, Feb. 8 (CP)—Three new letter classifications have been added to British Columbia's motor licenses this year, segregating special classes of plates as follows:

Ordinary passenger 1-234; commercial, trucks, etc., CA-123; forestry department PF-123; public works department PW-123; physicians car PN-123.

## STUDENTS STRIKE, BOARD RESIGNS IN UTILITY BATTLE

SEAFORD, Del., Feb. (AP).—The Seaford board of education resigned today because of a strike of high school students over where the board should buy its electric power.

Yesterday 200 of the 325 students joined in the strike and the school was closed. The utility fight has been under way for several years.

## Rossland Sport Spot

By M. W.

With a heavy snow fall Saaturday, skiing conditions were greatly improved for the Sunday skiers, and the Rossland Ski club, under the direction of "Judge" R. E. Plewman, held its annual cross country races in the senior men's and ladies' divisions. The men's five mile race track was a little tougher than usual as the course was none too well packed after the snowfall, nevertheless, fairly good time was made for the course. Class "D" jumps, the youngest division, were also held. The junior cross country was started, but it seems that the competitors strayed from the course, and this will necessitate a re-run next Sunday at 11 a.m.

Following are the results:

Ladies' cross country—1 Mrs. J. E. Hamburg, 15.44; 2 Mrs. Peggy Ball 16.35; 3 Miss A. Lowes, 18.39.

Men's cross country—1 Bill Niemi, 37.55; 2 R. Saare, 39.05; 3 R. G. Baley, 41.2½.

Class "D" jumps—1 Tom Lloyd; 2 Edgert Jensen; 3 James McVie.

**INVITATION MEET SUNDAY**

Next Sunday the Rossland Ski club stages its annual invitation ski meet, commencing at 1 p.m., with the slalom competitions—which are gaining popularity quickly—followed by the jumping. "Judge" Plewman has hopes of the Nelson club coming over to compete unless skiing improves enough for them over there to hold a meet of their own, but he can't see how Danny McKay, of the Nelson club, can resist the urge to come over to the Rossland ski meet. The prize list has not been completed yet, but is expected to be a dandy.

Rene Morin and his Miners departed Sunday night for games at Kimberley, Coleman and Lethbridge taking along Red Waddell, who was signed up at the last minute—said one of the players—as the spare goalie. Waddell has not been out to any Rossland practices, but has worked out enough to ably fill the shoes of Maurice Williams, who is ut with a strained back. It seems though that Ross Forest, goalie for Rossland for a number of years and a resident of Rossland, might have been a satisfactory substitute.

**FLIN FLON COACH**

Notice where the Saskatoon Quakers and Prince Albert Mintos are playing a best out of three series for the right to meet the Flin Flon Bombers for the Northern Saskatchewan championship. Flin Flon, coached by "Odie" Lowe, ex-pro under Frank Patrick, and a reinstated amateur, are said to be a really powerful machine this year, and if they can get by the W.K.H.L. representatives, should annex the Allan cup. Having spent one season under the coaching of "Odie" Lowe, I do not hesitate in saying that he shows a hockey player more of the finer points of the game than any coach I have encountered.

His ability in conveying his ideas over to the hockey player is hard to surpass, and few, if any, coaches will enumerate and teach a player as many different ways of beating a goalie as "Odie" does. I haven't seen the Bombers play, but I'll bet the outstanding thing about them is their finish around the goal.

Many hockey clubs are wishing to make last minute entries and wondering if they can sign up so and so, who hasn't his birth certificate, but who can get an affidavit which proves his age. Birth certificates are practically essential nowadays for a junior, juvenile or midget to receive his player's certificate except in special cases where a player's certificate will be accepted if accompanied by supporting documents, such as a baptismal certificate, etc.

Mickey McKay, who handled the Rossland Miners in the 14 to 1 exhibition at Nelson recently, has not been seen around since, but not on account of the beating his team received. Mickey is laid up with a bad cold. They say that Nelson was definitely on that night, and it was no fault of the coach's that the Miners lost.

**BIG ENTRY FOR PLAYOFFS**

A large entry has been received by J. Wadsworth, secretary of the B.C.A.H.A., in the senior, intermediate and junior divisions. A total of some 25 teams are expected to compete in the playoffs. The winners of the W.K.H.L. will probably meet a Vancouver team for the B.C. championship in the senior division, while the entries in the intermediate and junior are as follows:

Intermediate—Pioneer, Bralorne, Merritt, Vernon, Lumby, Blakeburn, Armstrong, Salmon Arm, Ymir, Nelson, Grand Forks, Greenwood.

Junior—Trail, Kimberley, Blakeburn, Rossland, Cranbrook, Nelson.

The work of arranging a schedule for the intermediate section will probably be quite a problem due to the travelling involved.

In a recent write-up of a basketball game played in Rossland I named the coach of the Rossland basketball team, but not the correct one—a case of mistaken identity. L. Nicholson, ex-U.B.C. player when that team won the Dominion senior basketball championship, is coaching this great band of basketballers that display their wares for the Rossland fans.

## GAMES RESULTS AT A GLANCE

SYDNEY, Feb. 8—Results of the wrestling events in today's British Empire games were, (each contestant meets all others in his class once unless eliminated by loss of five points.

**MIDDLEWEIGHT**

Terry Evans, 172¾, Toronto, defeated T. Hardwick, 172, Australia, points.

Evans defeated Leslie Jeffers, 171¾, England, points.

Cycling results were:

**1000 METRES TIME TRIAL**

1—R. Porter, Australia, 1:15.2; 2—T. Johnson, Australia, 1:15.7; 3—Ernest Mills, England, 1:15.9; 4—William Maxfield, England, 1:16.3; 5—D. Gray, Australia, 1:16.5; 6—Ronald Ulmer, New Zealand, 1:16.6; 7—Royston Taylor, New Zealand, 1:16.7; 8—Ray Hicks, England, 1:16.9; 9—E. Giles, New Zealand, 1.17.3; 10—Morris Robinson, Vancouver, 1.17.7; 11—Izzy Lampard, Toronto, 1:18.8; 12 — Sydney Rose, South Africa, 1:18.8; 13—Hendrick Binneman, So. Africa, 1:20.5; 14—Janki Daas, India, 1:22.8. (New Empire record).

**10-MILE CHAMPIONSHIP**

1 — William Maxfield, England, 24:44; 2—Ray Hicks, England; 3—Sydney Rose, South Africa; 4—F. Ashby, Australia; 6 -Reginald Braddick, Wales. (Only winner's time announced).

## CANADA'S EMPIRE ENTRIES TODAY

By The Canadian Press

**SWIMMING**

110-yard freestyle—Bob Pirie, Toronto.

Women's 110-yard freestyle—Phyllis Dewar, Vancouver; Dorothy Lyon, Toronto.

880-yard relay—George Burleigh, Toronto; Bobby Hooper, Vancouver; Gordon Devlin, Toronto; Bob Pirie, Toronto.

440-yard freestyle—Bob Pirie, Toronto; Bobby Hooper, Vancouver; Gordon Devlin, Toronto.

Women's 440-yard freestyle—Dorothy Hobson, Toronto; Phyllis Dewar, Vancouver.

Women's 110-yard backstroke — Florence Humble, Montreal; Noel Oxenbury, New Westminster, B.C.

220-yard breaststroke — Jimmy Prentice, Toronto.

**DIVING**

Springboard and high diving — George Athans, Vancouver.

Women's springboard—Lunda Adams, Vancouver; Barbara Richards, Winnipeg; Marie Sharkey, Calgary.

Women's high diving—Lunda Adams, Vancouver.

**ROWING**

Fours—Ken Jaggard (cox), Vancouver; Jack McDonald, Jimmy Temple, Max Winkler, Don Davis, Victoria.

## What Canada Did at Empire Games

By The Canadian Press

**CYCLING**

1000 metres time trial—

Morris Robinson, Vancouver, placed 10th.

Izzy Lampard, Toronto, placed 11th.

**WRESTLING**

Middleweight—

Terry Evans, Toronto, won first bout by points; won second bout by points.

## Maxfield Wins 10 Mile Spin for England

## TORONTO FIGHTER TAKES TWO BOUTS

## Farm Team Players to See Action With Montreal Canadiens

MONTREAL, Feb. 8 (CP)—Montreal Canadiens of the National Hockey league dipped deeply into the roster of New Haven Eagles, Habitants' Int.-Am. farm club, and came up today with George Brown and Ossie Asmundsen, centres, and Gus Mancuso, right winger, to fill gaps left by four players injuries. They will go into action here Thursday night against Chicago Black Hawks.

The quartet are up as replacements for centres Armand Mondou, Polly Drouin and Don Willson, and left winger, Toe Blake.

## Armstrong Meets Citroni Tonight

SAN FRANCISCO, Feb. 8 (AP)—Henry Armstrong, featherweight champion and on a pound-for-pound basis ranked as the greatest fighter in the world today, meets Al Citrino, a local punch absorber, in a 10-round non-title bout here tomorrow night.

The fight is expected to attract a near capacity crowd.

## RYAN PICKED TO MANAGE WINNIPEG'S RUGBY TEAM

WINNIPEG, Feb. 8 (CP) — The Winnipeg Rugby club executive decided last night to appoint a full-time manager and Joe Ryan, manager when Winnipeg brought the west its first Canadian senior championship in 1935, was selected for the post.

## CLOSE GAMES IN LADIES' CURLING

Tuesday's curling in the ladies' competition for the Esling cup saw close results in two of the three matches played. Mrs. Alex Dingwall beat Mrs. William Kline 8-6, Mrs. T. A. Wallace beat Mrs. B. Whitehead 8-6, and Mrs. L. Maddin beat Mrs. G. V. Cady 10-6.

Monday's results were:

Mrs. Dingwall 10, Mrs. H. M. Whimster 6.

Mrs. L. Maddin 12, Mrs. Whitehead 8.

Draws for Thursday curling were cancelled. Friday draws are as follows: Mrs. Whimster vs Mrs. Kline, Mrs. Cady vs Mrs. Whitehead and Mrs. Andy Kraft vs Mrs. Dingwall.

## CHAMP STEELE KAYOS TURNER IN 2 MINUTES

ROCHESTER, N.Y., Feb. 8 (AP)—Flooring his opponent three times in less than two minutes, middleweight champion Freddie Steele knocked out Bob Turner in two minutes and 17 seconds of the first round of a scheduled 10-round overweight battle here tonight.

Steele weighed 158 while Turner tipped the beam at 162.

Coming out of his corner with a rush, Steele sparred with the Newport News, Va., fighter, then shot a right to the chin which floored Turner for a nine-count after the fight was barely 15 seconds old.

After Turner regained his feet, Steele rushed in with lefts and rights to the head and Turner again went down, this time for a count of eight. He no sooner had risen than Steele floored him a third time, again with lefts and rights to the head.

Turner staggered to his feet and the champion threw a jolting left to the jaw. Turner bounced off the ropes to the floor and was counted out. He had to be assisted to his corner.

Turner, who recently took a 10-round decision from Carmen Barth, landed no more than two solid blows in the brief set-to. Steele meets Barth in a title fight at Cleveland February 19.

The crowd of 2500 started booing the minute Turner hit the floor the first time and continued for more than 10 minutes.

**INVESTIGATION LAUNCHED**

Brig.-General John J. Phelan, chairman of the New York State Athletic commission, who witnessed the bout, said Turner's share of the purse would be withheld and an immediate investigation of the fight would be launched by the commission.

**MALONE RELEASED**

NEW YORK, Feb. 8 (AP)—Pat (Blubber) Malone, veteran relief pitcher, had been given his unconditional release by the Yankees.

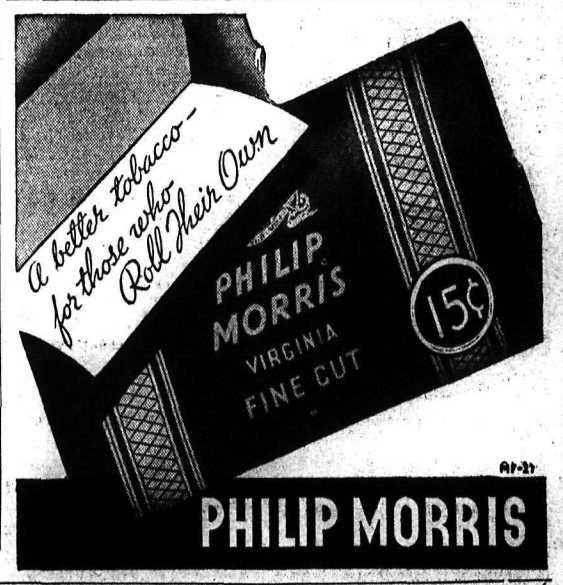


ON DISPLAY TODAY

HUDSON 112

New 'LOWEST PRICED' Car

"NOW THERE ARE FOUR" Say Owners of the "Other Three"

Leading Lowest Priced Cars

You have heard about the new "lowest priced" car . . . the new Hudson 112. Now you can see it, and find out for yourself why owners of the "other three", after actual test, vote it "biggest and best". Just read what some of them say:

"I thought my car had all the room I'm entitled to, even for my 232 pounds, but that new Hudson 112 opened my eyes. It's longer, wider, bigger in every way." Here's another: "That new Hudson 112 motor is not only smoother and quieter than mine, but it even seems to have more pep. Boy, that's a car!"

Still another: "I bought my present car because I thought it would save me money. I was satisfied, too, until I saw it come off second best in that Hudson 112 economy test." If you're interested in safety, read this: "What got me was that reserve set of mechanical brakes. I saw a test in which the hydraulic brakes on the Hudson 112 were disconnected, yet when the driver pushed down on the same foot pedal, the car stopped. That's the kind of brakes I want!"

Hudson has many more statements like these. No wonder this new Hudson 112 has aroused the greatest interest of any new car in years!

Come and see it . . . drive it. Let it prove everything that's being said about it.

CARNIVAL VISITORS

See This New Wonder Car When You Visit Nelson on the Week-End.

KOOTENAY MOTORS (NELSON) LIMITED

Phone 117 Nelson, B. C.

# Read These Items and Make Sure No Opportunity Escapes You


## Nelson Daily News

Member of the Canadian Daily Newspapers Association

TELEPHONE 144

Private Exchange Connecting to All Departments

**Subscription Rates**

Single copy ..... $ .05
By carrier, per week ..... .25
By carrier, per year ..... 13.00

By mail in Canada, to subscribers living outside regular carrier areas, per month 60c; three months $1.80; six months $3.00; one year $6.00.

United States and Great Britain, one month 75c; six months $4.00; one year $7.50.

Foreign countries, other than United States, same as above plus any extra postage.


## Classified Advertising Rates

**11c a Line**

(Minimum 2 Lines)

| | |
|---|---|
| 2 lines, per insertion | $ .22 |
| 2 lines, 6 consecutive insertions (6 for the price of 4) | .88 |
| 3 lines, per insertion | .33 |
| 3 lines, 6 consecutive insertions | 1.32 |
| 2 lines, 1 month | 2.86 |
| 3 lines, 1 month | 4.29 |

For advertisements of more than three lines, calculate on the above basis

Box numbers 11c extra. This covers any number of insertions.

ALL ABOVE RATES LESS 10% FOR PROMPT PAYMENT

### PERSONAL

MEN! TO GET VIGOR, VITALITY, try raw oyster invigorators and other stimulants in New OSTREX Tonic Tablets. Tone up worn, exhausted, weakened system. If not delighted with results, maker refunds price, $1.25. You risk nothing. Call, write Mann, Rutherford Co., Nelson. (4720)

WE HAVE HELPED HUNDREDS to obtain positions as Letter Carriers, Postal Clerks, Customs Examiners, Clerks and Stenographers, etc., and can help you. Write us for proof and free information. M. C. C. Schools Ltd., Winnipeg. Oldest in Canada. (4765)

MEN'S SUPERFINE QUALITY sanitary rubbers. Send $1.00 for 15 unexcelled. Also LATEX at 25 for $1.00. Mention which. BURRARD SPECIALTY Co., 18 Hastings St., W. Vancouver. (4710)

GENUINE LATEX SPECIAL, GTD. 25 for $1.00 or jiffy prepared 18 for $1.00 (free catalogue). National Importers, Box 244, Edmonton. (4711)

## ON THE AIR

**CANADIAN BROADCASTING CORPORATION NETWORK**

5:00 One Man's Family; 5:30 Melodic Strings; 6:00 Red Ledger; 6:30 Spotlight Parade; 7:00 Hart House quart.; 7:30 C.B.C. Singers; 8:00 News, weather; 8:30 Today's Music; 9:00 Night Stand; 9:30 Allan Caron, organ; 10:00 Stage Craft; 10:15 News, weather; 10:30 Organ recital.

**N.B.C.-KPO RED NETWORK**
KHQ KGW KFI KPO KOMO
590 620 640 680 920

5:00 Walt Kelsey's orch.; 5:30 Tom Dorsey's orch.; 6:00 Beaux Arts Trio; 6:30 Drama; 7:00 Hit Parade; 8:00 Amos 'n' Andy; 8:15 Uncle Ezra; 8:30 Ted Maxwell; 9:00 Town Hall; 10:00 News; 10:15 Orch.—Nat Brandywynne, Jim Grier, Ed Duchin, and Bill Mozet.

**N.B.C.-KGO BLUE NETWORK**
KGO KJR KEX KECA KGA
790 970 1180 1430 1470

5:00 Roy Shield Revue; 5:30 Hollywood News; 5:45 Jim Kemper's Co.; 6:30 Boy Scouts of America Birthday; 7:00 Gen. Hugh Johnson; 7:45 Nola Day; 7:30 Minstrel Show; 8:00 Ink Spots; 8:15 Lum and Abner; 8:30 Orch.—Ed Duchin., Waltz Interlude, Don Richardo; 9:30 Busman's Holiday; Orch.— Jack Winston, Roger Pryor; 11:00 Paul Carson, organist; 11:15 News.

**COLUMBIA NETWORK**
KVI KOIN KNX KSL KOL
570 940 1050 1130 1270

5:00 Maurice's orch.; 5:45 Melodic Strings; 6:00 Andre Kostelanetz or.; 6:30 Ben Bernie; 7:00 Gang Busters, drama; 7:30 Hobby Lobby; 8:00 Poetic Melodies; Scattergood Baines, dr.; 8:15 Boake Carter; 8:30 Eddie Cantor, Deanna Durbin; 9:00 Cavalcade of America; 9:30 Orch.—Henry King, Joe Saunders. 10:15 Your Witness; 11:00 Orch. — Ted Fio-Rito, Joe Saunders.

**DON LEE NETWORK**
KOL Seattle

5:00 French Lessons; 5:15 Ennio Bolognini's orch.; 5:30 Housewarmers; 6:15 Phantom Pilot; 6:30 Sports; 6:45 News; 7:00 Horace Heidt's or.; 7:30 Lone Ranger; 8:15 Sinfonietta; 8:30 Sports; 8:45 Melodic Musings; 9:00 News; 9:15 Orch.—Kay Keyser, Ray Pearl, Ozzie Nelson, Fletcher Henderson, Kay Kayser, Red Nichol.

910 k CJAT 319.6 m
Trail 1000 w

7:00 Morning Vespers; 7:15 Musical Clock; 7:30 Requests; 8:00 Morning Bulletin; 9:00 See CBC Network except: 9:30 Old Timer; 9:45 Organ Fantasy; 10:00 Radio Chef; 10:15 Good Morning; 10:45 Melodic Pipes; 11:15 Stella Dallas; 11:30 Backstage Wife; 11:45 Variety; 12:00 Easy Aces; 12:15 Spokane Welcomes You; 12:30 Talking Drums; 12:45 In Lighter Mood; 3:30 News; 3:45 Lavender and Lace; 4:00 Theatre News; 4:15 Kootenay Echoes; 4:30 Times Presents; 4:35 Tea Time Tunes; 4:45 Concert Time; 5:30 Dance orch.; 5:45 Barnacle Bill; 7:00 Magic Isle; 7:15 Organ Reveries.

600 k CJOR 499.7 m
Vancouver 500 w

5:00 Cookie Kids; 5:15 Pelican club; 5:45 Howie Wing; 6:00 Concert Hall; 6:30 Ab Hines; 6:45 Sports; 7:00 School Dramatic; 7:30 Skipper News; 7:45 Wilf Wylie; 8:00 News; 8:15 Ronnie Matthews; 8:30 Elgar Band; Orch.—Rythmn Wranglers, Pete Cowan, 10:00 Varsity; 10:30 News; 10:45 Ron Matthews; 11:45 Slumber hour.

1030 k CFCN 293.1 m
Calgary 10,000 w

7:00 See CKUA; 8:00 Music in Fuller Fashion; 8:15 Sherman, Devine; 8:30 Rolling Stones; 9:00 News; 9:15 Elgar Roberts.

**SHORT WAVE PROGRAMS**
**BRITISH EMPIRE**
**Transmission 6**

GSD, 11.75 mc. (25.53 m.)
GSC, 9.58 mc. (31.32 m.)
GSB, 9.51 mc., (31.55 m.)

6:20 a.m.—World affairs. 6:35—B.B.C. Empire orch. 7:30—Big Ben. News and announcements. 7:50 — Friends to tea.

**INTERNATIONAL**

Paris 6:10 a.m.—Theatrical talk. TPA2, 19.6 m., 15.24 meg.

Boston 1:50 p.m.—News of science and URSIgram broadcast. W1XAL, 25.4 m., 11.79 meg.

Eindhoven, Netherlands 4—Phohi programs for the Western Hemisphere. PCJ, 31.2 m., 9.59 meg.

Budapest, Hungary 4—Songs by Lajos Tarnay. HAT4, 32.8 m., 9.12 meg.

Rome 4:30—"Famous Voices of Yesterday;" Concert of light music. 2RO, 31.1 m., 9.63 meg.; IRF, 30.5 m., 9.83 meg.

Schenectady 5—Latin American concert. W2XAD, 19.5 m., 15.33 meg.; W2XAF, 31.4 m., 9.53 meg.

Boston 5:45—For the short-wave listener. W1XAL, 49.6 m., 6.04 meg.

Caracas 6:15— Dance music. YV-5RC, 51.7 m., 5.8 meg.

Paris 7—Musical recordings. TPA4, 25.6 m., 11.72 meg.

Tokyo 9:45—A talk on current affairs. JZJ, 25.4 m., 11.80 meg.

Sydney, Australia 1:30 a.m. (Thursday)—Chimes from G.P.O. Sydney. VK2ME, 31.28 m., 9.59 meg.

## King George and Queen Elizabeth to Visit France

PARIS, Feb. 8 (CP-Havas) — King George and Queen Elizabeth have accepted an invitation from the French government to visit this country in June.

Their majesties will spend three days in Paris, after which they will go to Villers-Bretonneux, near Amiens in the Somme, to dedicate a monument there to Australia's war dead.

At Villers-Brettoneux they will be the Australian government's guests, as the soil on which the monument stands has been given by France to the Commonwealth.

## FRENCH FLIER SETS NEW SPEED RECORD

ARAN, Algeria, Feb. 8 (AP) — Maurice Rossi, French transatlantic flier, today established a new world's speed record over 2000 kilometer (1243-mile) course with a pay load of 2000 kilograms (4409 pounds).

He averaged 436.363 kilometres (272 miles) an hour.

## "Happy Event" Is Not Expected by Windsors

VERSAILLES, France, Feb. 8 (AP)—Thomas H. Carter, secretary to the Duke of Windsor, issued the following statement today in response to a question by the Associated Press regarding French reports of the prospective birth of a child to the Duke and Duchess:

"This rumor was denied some time ago. There is nothing further to add."

## STATES HIRED MAN DIED FROM BLOWS

VEGREVILLE, Feb. 8 (CP)—Testimony that John Pohoriszczuk, found dead in the one-roomed home of John Boychuk, had suffered 12 exterior injuries, probably as a result of repeated blows, a skull fracture and seven rib fractures was given in supreme court here today by Dr. W.A. Shandro. Boychuk is charged with murdering Pohoriszczuk, his hired man.

Dr. J. J. Ower, University of Alberta pathologist, said that the hired man died as a result of multiple injuries and shock.

### SITUATIONS WANTED

Rate for advertisements under this heading 25c for any required number of lines for six days.

MARRIED COUPLE — BOTH RELIable and experienced first class cooks, require position in hotel, restaurant, mining camp, club or institution as cooks, caterers, steward and housekeeper. Can organize banquets, suppers, dances, etc. Highly recommended. Box 4832, Daily News. (4832)

MALE BOOKKEEPER AND STENographer with mine accounting and general office experience. Local high school and Business College training. Single, trustworthy and conscientious. Excellent references from local leading business men. Apply Box 4862, Daily News. (4862)

YOUNG, RELIABLE MAN IN URgent need of work. Experienced in bush-work, dairy work, all farm works. Can drive car, truck and tractor. Non-smoker. Will consider any opportunity to earn board and room and small wage. Harold Langman, Rossland, B. C. (4768)

EXPERIENCED WOMAN WANTS housework by the hour, day or week. Will also take any other work in Nelson. Phone 231L3. (4840)

ON FARM, ANYWHERE, EXPERIenced young couple. Good works. J. M. Erickson, Silverton, B. C. (4827)

### SITUATIONS WANTED (Continued)

BAKER, 1st CLASS, BREAD, cakes, pastry, Decorator. 30 years experience. Bake shop, restaurant or camp cook. Reasonable wage or wage with board and room. Can come immediately. Geo. Adams, No. 11 Bellrose Apts., Kimberley, B. C. (4787)

STENOGRAPHER OR TYPIST — Lethbridge Collegiate Commercial Course graduate. One year's office experience. Also have knowledge of bookkeeping. Age 19. Excellent references. Write Vivian Watkins, 1221, 6th Ave. A. S. Lethbridge, Alta. (4867)

MAN WITH AIR-CONDITIONING and refrigeration training at reliable school, wants work. Would take anything in this line of work. Practical work with machinery preferred. Steady employment wanted if possible. Box 4868 Daily News. (4868)

THEATRICAL "MAKE-UP" ARTist for engagement to "make up" for masquerade, carnivals, plays, etc. Years of operatic and pantomime experience. Ladies or gentlemen, "straight" 25c, or "character" 35c. D. Bennett, 407 Silica. (4806)

DIESEL MECHANIC AND OPERator, trained by a Govt. supervised Diesel school, good truck and caterpillar operator. Can take full charge. Well experienced. Also B. C. mine experience. Wishing position. Box 4824 Daily News. (4824)

TRUSTWORTHY YOUNG MAN, non-smoker or drinker, wants work for widow or elderly couple. In country store, hotel or service station, handy with tools. Can drive a car or truck. Box 4885 Daily News. (4885)

TRAINED DIESEL OPERATOR would like employment for summer months. Received training from Chicago Institute of Diesel Engineering. L. Sims, Box 344, Kimberley, B. C. (4828)

EXPERIENCED CAMP CLERK desires position. Unmarried. Hold two first aid certificates including Industrial. Practical logging experience. Address replies to Box 4884, Daily News. (4884)

YOUNG MAN NEEDS WORK. CAN do most any kind of farm work. Also had experience as store clerk. Have good bicycle if needed. Apply 214 Latimer St., Nelson. (4811)

MAN WANTS WORK ANY KIND. Experience in post office, store and farm work. Can drive car or truck. Non-smoker. Ruben Wilson, 311 Hall Mines Road. (4863)

19 YEAR OLD GIRL, EXPERIENCed housekeeper — private home or hotel — waitress, wants work of any kind. Miss N. Ingard, 311 Hall Mines Road. (4852)

RELIABLE YOUNG CANADIAN desires any kind of work. Garage work preferred. Have experience. Good references. Age 20. Box 4821 Daily News. (4821)

MIDDLE AGED WOMAN REquires housework in Nelson. Preferably as mother's help. Fond of children. Box 4845 Daily News. (4845)

TRUCK DRIVER AND MECHANIC long experience wants job driving. Charles Domenico, 877 Byers street, Trail, B. C. (4810)

ACCOUNTANT, BOOKKEEPER desires position. Experienced commercial and mining. Married. Box 4781 Daily News. (4781)

YOUTH REQUIRES FARM WORK. Work for low wage. Able to milk. P. C. Duff, Nelson, B. C. (4841)

MAN WANTS WORK CLEANING snow from roofs. Phone 246Y2. (4798)

### ROOM AND BOARD

ROOM & BOARD FOR GENTLEmen at 923 Vernon St. (4849)

### BUSINESS OPPORTUNITIES

GROCERY BUSINESS AND PROperty, 1224 Stanley St., Nelson. (4825)

## JOB?

ADVERTISE for one at cost of 25c a week!

Do you want a job or do you want a better job?

"Tell your story" fully and attractively in an advertisement in the

Nelson Daily News Classified Column

## "Situations Wanted"

Special rate of 25c cash for 6 times for any number of lines necessary to "tell your story".

What a golden opportunity to have over 6000 families read it daily!

Write you own advertisement.

We advise you to use your own name in advertising, but if you want a BOX NUMBER, please send 11c exta.

### AUTOMOTIVE

1929 PAIGE SEDAN
Good condition.
**$100**
Will Handle
BUTORAC MOTORS
1225 PINE AVE. TRAIL, B.C. (4730)

### WANTED

WATCH DOG. PREFER CHESApeake, Dane or Police female. Used to children. Box 4826 Daily News. (4826)

WANTED, FURN. HOUSE, 2 BEDrms. Modern. Box 4803 Daily News (4803)

### LIVESTOCK FOR SALE

PURE BRED JERSEY BULL, 3 years old. Price $50 or will exchange for a good cow. Appleton Bros., R. R. 1, Nelson. (4655)

### LOST AND FOUND

To Finders

If you find a cat or dog, pocketbook, jewelry or fur, or anything else of value, telephone the Daily News. A "Found" Ad will be inserted without cost to you. We will collect from the owner.

FOUND — SPRINGER SPANIEL. Owner please identify and pay for this ad. A. Jones, Taghum, B. C. (4895)

### FOR SALE

PIPE AND FITTINGS
CANADIAN JUNK Company Ltd
250 Prior St. Vancouver, B.C (4714)

PIPE TUBES FITTINGS
NEW AND USED
Large stock for immediate shipment
SWARTZ PIPE YARD
1st Avenue and Main St.
Vancouver, B.C. (4715)

WESTINGHOUSE DIRECT CURrent generator, 6 W, 125 volts with board. Also 5 by eight engine. C. I. Archibald, 1004 Stanley St. (4831)

SINGLE 2-TONE WALNUT BED, complete $20. Dbl. Walnut Bedstd. $6. Dresser $6. Like new. Ph. 840R. (4861)

FOR SALE — BARRELS, KEGS sugar sacks, liners. McDonald Jam Co., Ltd., Nelson, B. C. (4729)

BEDRM. SUITE, CHINA, PIANO, Chstrfld. Mrs. Harry Ferguson. (4511)

PRAM, USED TWO SEASONS. $15. Phone 972-L. (4880)

### PROPERTY, HOUSES, FARMS, ETC., FOR SALE

GOOD FARM LANDS FOR SALE on easy terms in Alberta and Saskatchewan. Write for full information to 908 Dept. of Natural Resources, C.P.R., Calgary, Alta (4712)

4 LEVEL LOTS CLEARED ON Houston St. Ph. evenings 242R. (4888)

FOR SALE — 5 ROOMED HOUSE, 824 Third Street. (4883)

4 ROOM FURNISHED HOUSE. Phone 808L. (4886)

### FOR RENT, HOUSES, APTS. ETC.

FURNISHED HOUSEKEEPING rooms for rent. Annable Block (4731)

FURN. SUITES. KERR APTS. (4732)

MODERN NEW BUNGALOW, FULly furnished, in Rosemont. Apply 904 Victoria St. (4892)

THREE RM. SUITE WITH BATH. P. O. Box 118 or 720 Baker St. (4644)

TWO ROOMS WITH OR WITHOUT board. Ap. Box 4779 Daily News. (4779)

LIGHT HOUSEKEEPING ROOMS, 918, Kootenay St. Adults only. (4866)

4 RM. HOUSE. PARTLY FURN. $10 per month. 909, 6th St. (4871)

TERRACE APTS. Beautiful modern frigidaire equipped suites. (4733)

FOR RENT — FURNISHED HOUSE close in. J. E. Annable. (4616)

FOR RENT— FURNISHED HOUSE. Apply 712 Josephine. (4859)

FOR RENT—FOUR-ROOM HOUSE Phone 306-X1. (4879)

### POULTRY, SUPPLIES, ETC.

VITALIZED CHICKS
Before placing your order ask yourself this question.
Why are there more Bolivar chicks sold than any strain in B. C.?
THERE MUST BE A REASON
Leghorns, Reds, Rocks & New Hampshires.
Free illustrated folder on the care, feeding and brooding of chicks.
BOLIVAR HATCHERIES LTD.
Pacific Highway
New Westminster, B. C. (4705)

Before ordering your chicks write for our book about "The Chicks Which Give Results".
Leghorns, Reds, Rocks, Light Sussex and New Hampshires.
RUMP & SENDALL LTD.
LANGLEY PRAIRIE, B.C. (4728)

Buy Game's extra quality "Three Star"
RHODE ISLAND RED CHICKS
$20 per 100 — and worth it.
Price list mailed on request
George Game, R. O. P. Breeder,
TRIANGLE POULTRY FARM
Armstrong, B. C. (4776)

BABY CHICKS AND SEXED PULlets, White Leghorns exclusively. All breeding stock on our own farm, mated to R. O. P. Approved males. Government approved, bloodtested, and certified Free from Pullorum Disease. Price list on request. M. H. Ruttledge, Dereen Poultry Farm, Sardis, B. C. (4488)

## Business and Professional Directory

### Assayers

E. W. WIDDOWSON, PROVINCIAL Analyst, Assayer, Metallurgical Engineer Sampling Agents at Trail Smelter 301-305 Josephine St., Nelson, B. C. (4734)

GRENVILLE H GRIMWOOD
Provincial Assayer and Chemist, 420 Fall Street, Nelson, B. C., P. O. Box No. 9. Representing shipper's interest, Trail, B. C. (4735)

HAROLD S. ELMES, ROSSLAND. B. C. Provincial Assayer, Chemist. Individual Representative for shippers at Trail Smelter. (4736)

### Chiropractors

J. R. McMILLAN, D. C., NEUROcalometer, X-ray. McCullock Blk (4737)

W. J. BROCK, D. C., 16 years' Experience Ph. 969 Gilker Bk, Nelson (4738)

### Corsets

Spencer corsets. M. W. Mitchell, 370, Baker St. Ph. 668. (4739)

### Engineers and Surveyors

BOYD C. AFFLECK Fruitvale. B C., British Columbia Land Surveyor. Reg. Professional Civil Engineer. (4740)

H. D. DAWSON
912 Kootenay St. Nelson, B. C. (4741)

### Funeral Directors

SOMERS' FUNERAL HOME
702 Baker St. Phone 252
Cert. Mortician Lady Attendant
Modern Ambulance Service (4742)

### Insurance and Real Estate

ROBERTSON REALTY CO., LTD Real Estate. Insurance. Rentals 347 Baker St., Phone 68. (4744)

C. D. BLACKWOOD. Insurance of every description. Real Est. Ph. 99. (4745)

H. E. DILL, AUTO AND FIRE INsurance, Real Estate. 532 Ward St. (4746)

SEE D. L. KERR, AGENT FOR Wawanesa Fire Ins. For better rates (4747)

J. E. ANNABLE, REAL ESTATE. Rentals, Insurance. Annable Blk. (4748)

CHAS. F. McHARDY, INSURANCE Real Estate. Phone 135. (4749)

R. W. DAWSON, Real Estate, Insurance. Rentals. Next Hipperson Hardware, Baker St. Phone 197 (4750)

PHONE 144
FOR WANT AD
SERVICE

### Insurance and Real Estate (Continued)

PHONE 980, STUART AND WARburton. Mutual Benefit, H. & A. A. First and All Classes Fire and Automobile Insurance. 577 Baker Street. (4751)

### Machinists

BENNETT'S LIMITED
For all Classes of Metal Work, Lathe Work, Drilling, Boring and Grinding, Motor Rewiring, Acetylene Welding
Telephone 593 324 Vernon Street (4752)

H. E. STEVENSON, Machinists, Blacksmiths, Electric and Acetylene Welders. Expert workmen. Satisfaction guaranteed. Mine & Mill work a specialty. Fully equipped shop Ph. 98, 708-12 Vernon St., Nelson. (4753)

### Maternity Home

LOIS BRANDON
Female specialist; strictly private maternity home. 1216 E. Newark Ave., Spokane, Wash. Phone Lakeview 2870. (4754)

### Mine & Equipment Machinery

E. L. WARBURTON, Representing C. C. Snowdon, Oils, Greases, Paints, etc. Agt.: Mine Mchnry. & equipt., rails, steels, piping, sheet iron, etc. Steam coals. Phone 980, Box 28, Nelson. (4755)

### Patents

AN OFFER TO EVERY INVENTor, list of wanted inventions and full information sent free. The Ramsay Company, World Patent Attorneys, 273 Bank St., Ottawa. (4756)

### Photography

NOW IS THE TIME TO HAVE REprints made from your negatives for mounting in albums. Never fade prints 3c each. Films developed and printed 25c. KRYSTAL PHOTOS, WILKIE, Sask. (4757)

### Sash Factory

LAWSON'S SASH FACTORY, Hardwood merchant. 273 Baker St. (4758)

### Second Hand Stores

WE BUY, SELL & EXCHANGE furniture, etc. The Ark Store. (4759)

### Typewriters

H. R. KITTO, Cleaning, Repairing. Agt. Royal Typewriter. Ph. 964. (4760)

### Watch Repairing

When SUTHERLAND repairs your watch it is on time all the time. 345, Baker St., Nelson. (4761)

Boost for the Kootenay District – It Pays!

THE GUMPS

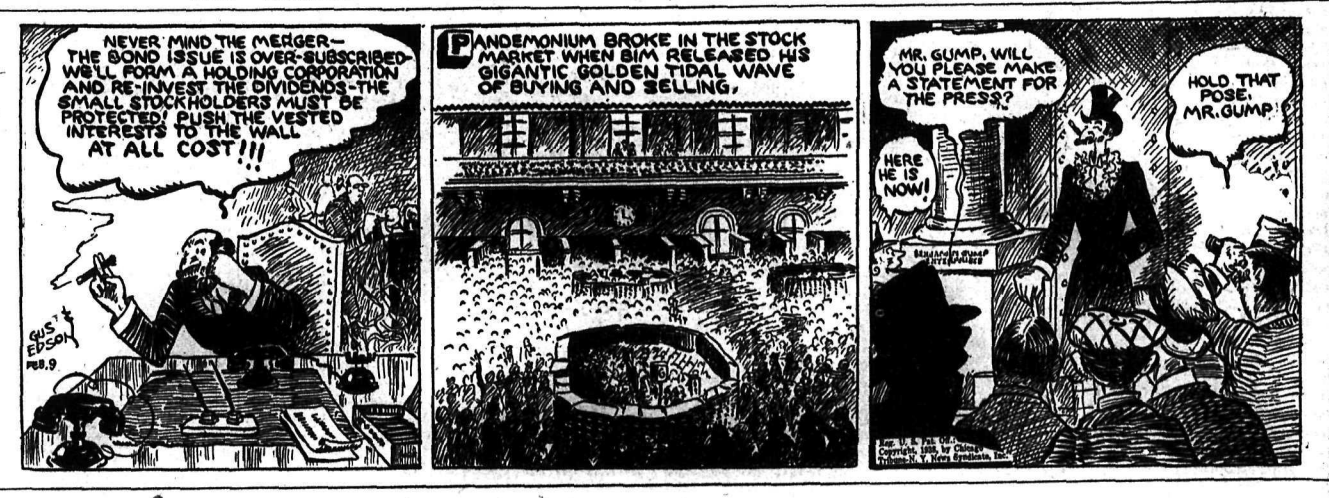


TILLIE THE TOILER

BRINGING UP FATHER

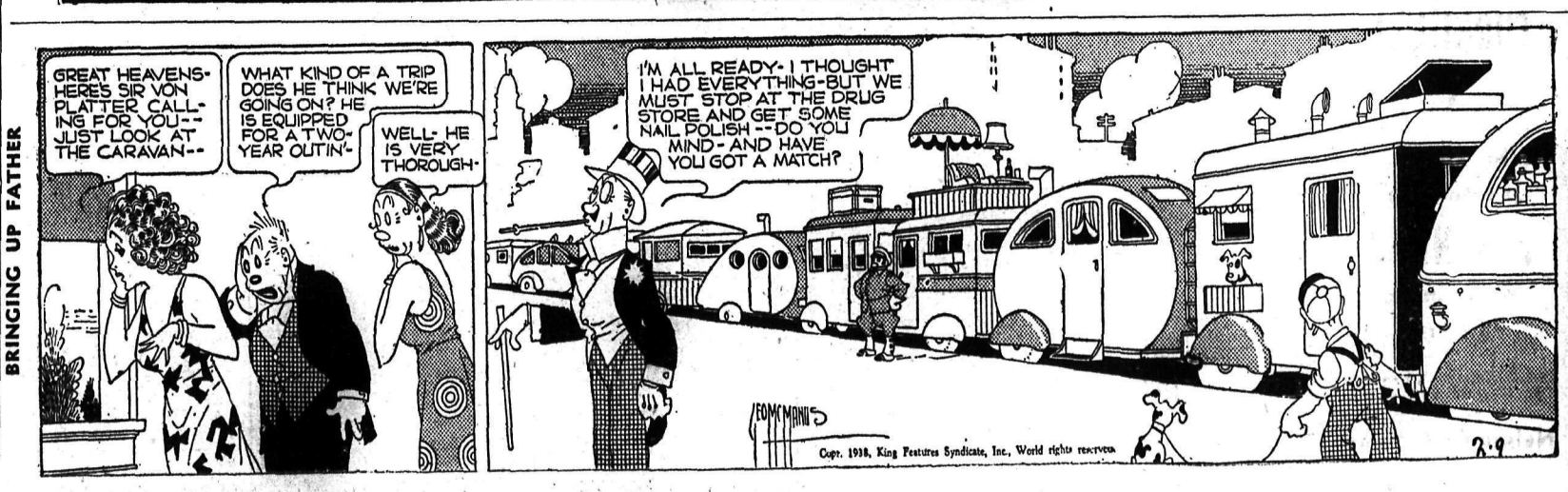

# Market and Mining News

## WALL STREET STOCKS RALLY

NEW YORK, Feb. 8 (AP)—Stocks climbed today in one of the slowest but broadest market rallies for more than a month.

While there was a little profit realizing at the close, steels, coppers, motors, rubbers, mail orders, chemicals, rails, electrical equipments and a wide assortment of specialties emerged with gains running to four or more points.

The Associated Press average of 60 issues held a net advance of 1.4 points at 43.8, the best day's upturn since January 6. With the ticker tape inclined to crawl throughout the greater part of the proceedings, transfers totalled 772,150 shares against 513,251 the day before.

Brokers attributed the recovery move partly to the belief present conferences between U. S. Steel and union representatives would result in an amicable agreement which would tend to stabilize the steel price situation and bring about resumption of buying in the metal from many quarters that have been holding aloof.

## $46,000 WAITING FOR HER BUT SHE WON'T CLIP BOND COUPONS

NEW ROCHELLE, N.Y., Feb. 8 (AP)—When the coupons on $200,000 worth of New Rochelle bonds failed to clear through the banks in 1934, city director of finance Water J. Brennan thought nothing of it.

But when they still had not been presented for payment after the January 15 interest date this year, he became curious.

Through the original purchasers, he learned that the bonds were sold to a woman who "won't be inconvenienced" by going to her safe deposit box to clip coupons more than once every five years.

She is due around again in 1939 with $46,000 waiting for her.

## Trust Company Pays Bonus and Dividend

MONTREAL, Feb. 8 (CP)— —Increased 1937 profits enabled Royal Trust company to pay a four per cent bonus in addition to a dividend, Sir Charles Gordon, president, told the annual meeting of shareholders today.

Profits for 1937 were $673,956, up $24,885 over $650,069 the previous year, the president reported.

## Vancouver Wheat

VANCOUVER, Feb. 8 (CP).—Vancouver wheat cash prices:

| | Strt. | Tough |
|---|---|---|
| No. 1 hard | 140⅜ | 138⅜ |
| No. 1 Nor. | 140⅜ | 138⅜ |
| No. 2 Nor. | 131⅜ | 129⅜ |
| No. 3 Nor. | 116⅜ | 113⅝ |
| No. 4 Nor. | 106⅜ | 103⅝ |
| No. 5 wheat | 98⅜ | 95⅝ |
| No. 6 wheat | 89⅜ | 86⅝ |
| Feed | 79⅜ | 76⅝ |

## Calgary Livestock

CALGARY, Feb. 8 (CP)—Receipts today: Cattle 85; calves 29; hogs 164; sheep 178.

Cattle market slow; prices steady. Good butcher steers 4.00; common to medium 2.75—3.50; good heifers 4.25; Good cows 2.75; good to choice veal calves 6—8.

No hog sales; yesterday's prices: Selects 8.50; bacons 8; butchers 7.50.

Good lambs, 6.

## Toronto Stock Quotations

| MINES: | |
|---|---|
| Aldermac Copper | .48 |
| Alexandria Gold | .01¾ |
| Anglo-Huronian | 3.60 |
| Amm Gold | .19½ |
| Arntfield Gold | .16 |
| Astoria Rouyn Mines | .03¼ |
| Aztec Mining Co | .07¾ |
| Bagamac Rouyn | .20½ |
| Bankfield Gold | .69 |
| Base Metals Mining | .38 |
| Beattie Gold Mines | 1.35 |
| Bidgood Kirkland | .24 |
| Big Missouri | .43½ |
| Bobjo Mines Ltd | .09¾ |
| Bralorne Mines | 8.95 |
| Brett Tretnewey | .07½ |
| Buffalo Ankerite | 16.60 |
| Bunker Hill Extension | .17½ |
| Canadian Malartic | .98 |
| Cariboo Gold Quartz | 1.98 |
| Castle-Trethewey | .61 |
| Central Patricia | 2.52 |
| Chibougamau | .28 |
| Chromium M & S | .55 |
| Coast Copper | 3.60 |
| Coniagas Mines | 1.80 |
| Coniaurum Mines | 1.58 |
| Consolidated M & S | 58.50 |
| Darkwater | .17 |
| Dome Mines Ltd | 57.00 |
| Dominion Explorers | .04 |
| Dorval-Siscoe Gold | .15 |
| East Malartic | 1.44 |
| Eldorado Gold | 2.30 |
| Falconbridge Nickel | 6.05 |
| Federal Kirkland | .09½ |
| Francoeur Gold | .40 |
| Gillies Lake | .17 |
| God's Lake Gold | .51½ |
| Gold Belt | .35 |
| Granada Gold Mines | .05 |
| Greene Stabell | .06½ |
| Gunnar Gold Mines | 1.03 |
| Hard Rock Gold | 1.61 |
| Harker Gold | .13 |
| Hollinger | 14.00 |
| Howey Gold | .28 |
| Hudson Bay M & S | 24.00 |
| International Nickel | 49.15 |
| J-M Consolidated | .13 |
| Jack Waite | .37 |
| Jacola Gold | .15½ |
| Kerr-Addison | 1.96 |
| Kirkland Lake | 1.36 |
| Lake Shore Mines | 57.25 |
| Lamaque Contact | .14 |
| Lapa Cadillac | .44 |
| Leitch Gold | .98 |
| Lebel Oro Mines | .11¾ |
| Little Long Lac | 5.65 |
| Macassa Mines | 4.95 |
| MacLeod Cockshutt | 1.57 |
| Madsen Red Lake Gold | .49 |
| Manitoba & Eastern | .02½ |
| Mandy | .20 |
| Malrobic Mines | .01⅜ |
| McIntyre-Porcupine | 42.75 |
| McKenzie Red Lake | .91 |
| McVittie-Graham | .15 |
| McWatters Gold | .34 |
| Mining Corporation | 2.17 |
| Minto Gold | .03½ |
| Moneta Porcupine | 2.20 |
| Morris-Kirkland | .13½ |
| Nipissing Mining | 2.10 |
| Noranda | 59.00 |
| Normetal | .90 |
| O'Brien Gold | 3.70 |
| Omega Gold | .35 |
| Pamour Porcupine | 3.95 |
| Paulore M | .13 |
| Paymaster Cons | .58 |
| Pend Oreille | 2.07 |
| Perron Gold | 1.37 |
| Pickle Crow Gold | 4.80 |
| Pioneer Gold | 2.91 |
| Premier Gold | 2.12 |
| Powell Rouyn Gold | 2.12 |
| Preston East Dome | 1.22 |
| Quebec Gold | .61 |
| Read-Authier | 4.20 |
| Red Lake Gold Shore | .27 |
| Reeves MacDonald | .44 |
| Reno Gold Mines | .56 |
| Ritchie Gold Mines | .02 |
| Roche Long Lac | .14⅛ |
| San Antonio Gold | 1.35 |
| Shawkey Gold | .24 |
| Sheep Creek Gold | 1.14 |
| Sherritt Gordon | 1.43 |
| Siscoe Gold | 2.67 |
| Smelters Gold | .01½ |
| Sladen Malartic | .97 |
| Stadacona Rouyn | .26 |
| St Anthony | .15½ |
| Sudbury Basin | 3.10 |
| Sullivan Consolidated | 1.00 |
| Sylvanite | 3.40 |
| Tashota Goldfields | .02¼ |
| Teck-Hughes Gold | 5.40 |
| Toburn Gold Mines | 2.62 |
| Towagmac | .46 |
| Ventures Limited | 6.50 |
| Waite Amulet | 1.70 |
| Whitewater | .05 |
| Wright Hargreaves | 8.00 |
| Ymir Yankee Girl | .25 |
| OILS: | |
| Ajax | .21 |
| A P Consolidated | .24 |
| British American Oil | 20.15 |
| British Dominion | .12 |
| Brown Oil | .40 |
| Calmont | .43 |
| Calgary & Edmonton | 2.50 |
| Chem Research | .40 |
| Commonwealth | .32 |
| Dalhousie | .54 |
| Eastcrest | .11½ |
| Foundation | .18¼ |
| Foothills | .60 |
| Highwood | .15 |
| Home | 1.12 |
| Imperial | 18.00 |
| Inter Petroleum | 29.90 |
| Lowery Pete | .11 |
| McColl Frontenac | 13.00 |
| Merland | .06½ |
| Model | .31 |
| Monarch Roy | .17½ |
| Nordon | .12 |
| Okalta | 1.85 |
| Pacalta | .13 |
| Pantepec | 5.75 |
| Royalite | 41.50 |
| Southwest Pete | .35 |
| Texas Canadian | 1.40 |
| United | .18¾ |
| Vulcan | .95 |
| INDUSTRIALS: | |
| Abitibi Power | 1.75 |
| Beatty Bros | 12¾ |
| Bell Telephone | 159 |
| Brazilian T L & P | 10¾ |
| Brewers & Distillers | 6⅝ |
| Brewing Corp | 1.35 |
| Brewing Corp Pfd | 17 |
| B C Power A | 31¼ |
| B C Power B | 4½ |
| Building Products | 47 |
| Burt F N Co | 21⅝ |
| Can Bakeries A | 3 |
| Can Bakeries Pfd | 40 |
| Canada Bread Co | 4 |
| Can Bud Malting | 8 |
| Can Car & Fdy | 10 |
| Can Cement | 10⅞ |
| Can Dredge | 30¼ |
| Can Malting | 33¾ |
| Can Pacific Railway | 6⅞ |
| Can Ind Alc A | 3½ |
| Can Ind Alc B | 3¼ |
| Can Wineries | 2½ |
| Carnation Pfd | 101⅜ |
| Cons Bakeries | 14¼ |
| Cosmos | 20½ |
| Dominion Bridge | 29½ |
| Dominion Stores | 6¾ |
| Dom Tar & Chem | 8 |
| D Tar & Chem Pfd | 82 |
| Distillers Seagrams | 15 |
| Fatny Farmer | 20¾ |
| Ford of Canada A | 17⅛ |
| Gen Steel Wares | 6½ |
| Goodyear Tire | 70 |
| Gypsum L & A | 6⅞ |
| Harding Carpet | 3⅝ |
| Hamilton Bridge | 8 |
| Hamilton Bridge Pfd | 15 |
| Hiram Walker | 41¼ |
| Intl Metals | 6 |
| Intl Milling Pfd | 100⅛ |
| Imperial Tobacco | 14¼ |
| Loblaw A | 22½ |
| Loblaw B | 20¼ |
| Kelvinator | 13½ |
| Maple Leaf Milling | 2½ |
| Massey Harris | 6⅝ |
| Montreal Power | 30 |
| Moore Corp | 32½ |
| Nat Steel Car | 35½ |
| Ont Steel Prods | 8½ |
| Ont Silk Net | 6 |
| Page Hersey | 91 |
| Power Corp | 13½ |
| Pressed Metals | 15⅛ |
| Steel of Can | 60 |
| Standard Paving | 3 |

Have You Used FURNITURE ?

Why Not Turn It Into Cash?

A WANT AD Will Find a Purchaser

Two (2) lines 6 times 80c net
Two (2) lines once 20c net

Nelson Daily News
PHONE 144

## Wheat Prices Are Higher at Chicago

CHICAGO, Feb. 8 (AP).—Stirred chiefly by stock market bulges, Chicago wheat futures rose 1¼ cents a bushel maximum late today.

Improved export demand for American wheat, together with uneasiness over moisture shortage in the southwest, counted also as an influence toward higher wheat values. The fact was not overlooked though that Australia received the lion's share of export business, and disposed today of 1,700,000 bushels of wheat to Great Britain.

At the close, Chicago wheat futures were touching the day's top level, ⅞—1¼ cents above yesterday's finish, May 95⅝—¾, July 91⅝—¾, corn ⅝—1¼ up, May 59⅞—60, July 60¾.

WHEAT:

| | Open | High | Low | Close |
|---|---|---|---|---|
| May | 94¾ | 95¾ | 94⅝ | 95⅝ |
| July | 90¾ | 91¾ | 90⅜ | 91⅝ |
| Sept | 90½ | 91½ | 90⅛ | 91⅜ |

## Oils, Golds Gain

VANCOUVER, Feb. 8 (CP)—Oil and gold issues posted minor gains on Vancouver stock exchange today as base metals closed irregular. Trading was light and spread over the board as transactions totalled 89,444 shares.

Okalta oil advanced 13 cents at 1.95, Royalite 25 at 41.50 and Calgary & Edmonton 9 at 2.54. Calment gained 2 at 45, Vulcan 2 at 97 and Commonwealth 1¼ at 32¼. Home added a cent at 1.14 and A. P. Consolidated held unchanged at 24.

Bralorne Gold was up 10 at 8.95 and Pioneer 5 at 2.95. Kootenay Belle added 2 at 1.02 while Premier at 2.11 and Reno at 56 each gained one cent. Cariboo Gold Quartz at 1.97 and Minto at .03½ were unchanged. Sheep Creek eased 2 at 1.11 and Big Missouri was down a fraction at 46½.

Pend Oreille was most active base metal but closed with a loss of three cents at 2.02. Grandview at 8 and Lucky Jim at 3 eased fractions and Reeves MacDonald was off 3 at 35. Nicola at 6⅛, Noble Five at 3½ and B. C. Nickel at 17½ firmed fractions while Whitewater held steady at 1.

### U. S. DOLLAR OFF

LONDON, Feb. 8 (AP). — The United States dollar was off 1-16 of a cent at $5.01⅛ to the pound in final foreign currency trading today. This compares with New York's overnight sterling rate of $5.01¼.

French francs closed 152.87 to the pound against 152.56 yesterday.

## Metal Markets

LONDON, Feb. 8 (AP)— Closing: copper, standard spot £38 6s 3d, off 6s 3d; future £38 11s 3d, off 6s 3d; electrolytic spot, bid £42 10s, off 5s; asked £43 off 15s; tin spot and future £179 5s, off £1 5s.

Bids: lead spot £15 2s 6d, off 2s 6d; future £51 7s 6d, off 2s 6d.

Zinc spot £14 off 2s 6d future £14 5s, off 2s 6d.

Bar gold 139s 8d, off 1 penny (equivalent $35.01.)

Bar silver 20⅜d, up 1-16.

NEW YORK — Copper steady; electrolytic spot and future 10.00; export 9.62.

Tin barely steady; spot and nearby 40.50; future 40.62½.

Lead easy; spot New York 4.75-80; East St. Louis 4.60.

Zinc steady; East St. Louis spot and future 4.75.

MONTREAL — Spot: copper, electrolytic, 11.20; tin 42⅞; lead 4.65; zinc 4.45; antimony 16.25; per 100 pounds F. O. B. Montreal, five-ton lots.

Bar gold in London down a cent at $35 an ounce in Canadian funds; 139s 8d in British. The fixed $35 Washington price amounted to $34.99 in Canadian.

Silver futures closed steady today, five points up. No sales. Bids: February 44.95; Mch. 44.75; May 44.65; July 44.45.

## Oils Firmer on Calgary Exchange

CALGARY, Feb. 8 (CP).—In active trading, the first in days, oil shares firmed on the Calgary stock exchange today. Sales totalled 32,260 shares.

C. & E. gained 10 at 2.50 but Lethbridge Pete was the most active trader, closing at 3¾, a fractional gain. Prairie gained ½ at 32½ and Monarch 1 at 18; Sunset ½ at 30½. Home trade at $1.14 and $1.15 compared with the previous close of 1.16. Calmont was off 1 at 44.

### NEW RULES EFFECTIVE ON N. Y. EXCHANGE

NEW YORK, Feb. 8 (AP).—New securities and exchange commission regulations designed to avert any possible evils that might arise from "short" selling of stocks, went into effect in the New York stock exchange today.

### WHOLESALE INDEX UNCHANGED

OTTAWA, Feb. 8 (CP)— The Dominion bureau of statistics today reported its wholesale price index for the week ended February 4 remained unchanged at 83.6 from the previous week. On the 1926 base, it was 82.0 the same week last year.

## Vancouver Stock Exchange

| | Bid | Ask |
|---|---|---|
| MINES: | | |
| A P Con | .24 | .25 |
| Aztec Min Co | .07½ | — |
| Big Missouri | .46½ | .50 |
| Bralorne | 8.95 | — |
| Bridge Riv Con | 3 | 4 |
| C & E Corp | 2.54 | 2.55 |
| Cariboo Gold | 1.95 | 1.97 |
| Dentonia | .10½ | .12 |
| Gold Belt Mines | .37 | .38 |
| Hargal Oil | .17 | — |
| Island Mount | .75 | .80 |
| Koot Belle | 1.02 | 1.05 |
| Mak Siccar | — | .02 |
| Minto | .03½ | .04 |
| Pioneer Gold | 2.95 | 2.98 |
| Premier Gold | 2.11 | 2.13 |
| Premier Border | .01½ | .01¾ |
| Quatsino | .03¾ | .05 |
| Rel Arlington | .22½ | — |
| Reno Gold | .56 | .65 |
| Reeves MacD | .36 | .40 |
| Sally | .06 | .07 |
| Salmon Gold | .07 | .08 |
| Sheep Creek | 1.11 | 1.13 |
| Silbak-Premier | 2.00 | 2.05 |
| Taylor B Riv | .05 | .05¼ |
| Vidette | .17½ | .18½ |
| Wesko | .08 | .09 |
| Ymir Yank Girl | .25 | .27 |
| CURB: | | |
| Beaver Silver | .00⅞ | .01 |
| B C Nickel | .17½ | — |
| Coast Copper | 3.65 | 3.75 |
| Crows Nest new | .05 | .05¾ |
| Dunwell Min | .02½ | .03 |
| Geo Copper | .30 | — |
| Golconda | .05 | .05¼ |
| Grandview | .08 | .09 |
| Grull-Wihksne | .07¾ | .09 |
| Haida | .05 | .06 |
| Hedley St | .03 | .05¾ |
| Home Gold | .01½ | .01¾ |
| Indian Mines | .02 | .02½ |
| Koot Flor | .01⅛ | .01¾ |
| Lakeview Mine | .00¾ | .01¼ |
| Lucky Jim | .03 | .03⅞ |
| Metaline M & M | — | .58 |
| McGillivray | .19¾ | — |
| Nicola | .06⅛ | .06½ |
| Noble Five | .03½ | — |
| Pend Oreille | 2.02 | 2.05 |
| Porter Idaho | .02 | .03 |
| Pilot Gold | .01½ | — |
| Quesnelle Q | .08⅞ | .09 |
| Rufus Argenta | .02 | .02½ |
| Ruth Hope | .03 | .03½ |
| Silver Crest | — | .04 |
| Standard S L | — | .30 |
| Sunloch Mines | .15 | — |
| United Oil | .15 | — |
| Waverly T new | .00⅝ | .00¾ |
| Wellington Mines | .02½ | — |
| Whitewater | .06 | .06¼ |
| OILS: | | |
| A P Con | .24 | .25 |
| Amalgamated | — | .07½ |
| Anglo Canadian | 1.21 | 1.25 |
| Brit Dom | .10 | — |
| Calmont | .45 | .46 |
| Com'wealth | .32¼ | .33 |
| Davies Pete | .42½ | — |
| Firestone Pete | .16 | — |
| Foundation Pete | .17½ | — |
| Four Star Pete | .17 | — |
| Hargal | .17 | — |
| Home | 1.14 | 1.15 |
| McDoug Seg Ex | .21½ | .22½ |
| McLeod | .22 | — |
| Model | .32 | .40 |
| Monarch Roy | .17½ | — |
| Prairie Roy | .33 | .34 |
| Spooner | .15 | — |
| Spy Hill Roy | .20 | .21 |
| Vanalta | .06 | — |
| West Flank | — | .18½ |
| CURB: | | |
| Anaconda | .09½ | .10 |
| Associated | .06 | — |
| Baltac | .04 | — |
| Dalhousie | .55 | .58 |
| East Crest | .11 | — |
| Freehold | .05¾ | .06 |
| Highwood Sarcee | .15 | .17 |
| Lowery Pete | .09½ | — |
| Madison | .06½ | .07 |
| Mar Jon | — | .09⅞ |
| Mercury | .15¾ | — |
| Mill City | .08 | — |
| Nordon | .12 | .14 |
| Okalta com | 1.95 | 1.99 |
| Pacalta | .11½ | .13 |
| Royalite | 41.50 | — |
| Southwest Pete | .35 | — |
| United | .18½ | .20 |
| Vulcan | .97 | 1.00 |
| INDUSTRIALS: | | |
| Coast Brew | 13.00 | 13.50 |
| Cap Estates | 3.05 | — |
| B C Packers | 11.75 | 13.00 |
| B C E Pfd | 111.50 | 112.50 |
| B C T Pfd | 108.00 | 109.00 |
| Burns A | — | 8.50 |
| Burns B | — | 4.25 |
| C P R | 6.75 | 7.25 |
| Brew & Dist | 6.25 | 7.25 |
| Ford A | 17.00 | 17.75 |
| U D L | 1.15 | 1.20 |

## Quotations on Wall Street

| | High | Low | Close |
|---|---|---|---|
| Amer Can | 81 | 79½ | 80¾ |
| Amer For Pow | 3¼ | 3⅛ | 3¼ |
| Am Smelt & R | 50 | 47¾ | 50 |
| Amer Tel | 135 | 132¼ | 135 |
| Amer Tob | 69½ | 67½ | 69½ |
| Anaconda | 32¼ | 29⅞ | 32¼ |
| Av Corp | 3⅝ | — | — |
| Baldwin | 8⅝ | 8¼ | 8⅜ |
| Balt & Ohio | 9 | 8¼ | 9 |
| Bend Av | 12 | 11¼ | 12 |
| Beth Steel | 55⅝ | 52 | 55⅝ |
| Borden | 18½ | 17⅝ | 18½ |
| Can Dry | 18⅛ | 16⅞ | 18 |
| Can Pac | 7 | 6⅞ | 7 |
| Cerro de Pasco | 39½ | 37½ | 39½ |
| Chrysler | 55 | 52½ | 55 |
| Con Gas N Y | 22⅝ | 22⅛ | 22⅝ |
| C Wright Pfd | 4¼ | 4⅛ | 4¼ |
| Dupont | 114¾ | 110⅛ | 114¼ |
| East Kodak | 156 | 154 | 156 |
| Ford English | 5⅛ | — | — |
| Ford of C | 17⅛ | — | — |
| Free Tex | 27 | 25⅞ | 27 |
| Gen Elec | 40 | 38⅝ | 40 |
| Gen Mot | 34½ | 33 | 34⅜ |
| Goodrich | 16¼ | 15¾ | 16 |
| G N Pfd | 21⅝ | 20⅝ | 21½ |
| Howe Sound | 46⅞ | 45½ | 46⅞ |
| Hudson Mot | 8¼ | 7⅞ | 8¼ |
| Int Nickel | 49⅜ | 48 | 49⅜ |
| Int Tel & Tel | 5⅞ | 5¾ | 5⅞ |
| Kenn Copper | 38 | 35½ | 38 |
| Mack Truck | 20⅜ | 19½ | 20 |
| Mont Ward | 33¾ | 32 | 33½ |
| Nash Motors | 9⅝ | 9⅜ | 9⅜ |
| N Y Cent | 17⅜ | 16⅛ | 17¼ |
| Pack Motors | 4¾ | 4⅝ | 4¾ |
| Penn R R | 21½ | 20⅝ | 21¼ |
| Phil Pete | 36¾ | 35¼ | 36½ |
| R C A | 6⅛ | 6 | 6 |
| Rem Rand | 14 | 13¾ | 14 |
| Safeway Stores | 20 | 18⅝ | 20 |
| Shell Union | 15⅜ | 14⅞ | 14⅞ |
| S Cal Ed | 20½ | 20⅜ | 20½ |
| Stan Oil of N J | 50 | 48 | 50 |
| Tex Corp | 40¾ | 38⅞ | 40⅝ |
| Tex Gull Sul | 30¾ | 30⅝ | 30⅝ |
| Timken Roll | 41 | 39¾ | 41 |
| Union Carbide | 73¾ | 71¼ | 73 |
| Union Oil of Cl | 17¾ | 17 | 17¾ |
| United Aircraft | 22⅞ | 22 | 22⅞ |
| Union Pacific | 75 | — | — |
| U.S. Rubber | 28⅞ | 27¼ | 28⅞ |
| U.S. Steel | 54 | 51¾ | 54 |
| Warner Broths | 6⅛ | 5⅞ | 6 |
| West Elec | 94½ | 92 | 94¼ |
| West Union | 25¼ | 23¾ | 25¼ |
| Woolworth | 43⅝ | 42¼ | 43¼ |
| Yellow Trck | 13½ | 12½ | 13¾ |

## Crop Control Bill in Final Passage

WASHINGTON, Feb. 8 (AP)—Administration leaders, brushing aside Republican protests about "a horrible gag rule," jammed the new crop control bill to the point of final passage in the United States house of representatives today.

The minority men contended the house had not had time to read the 12-page bill providing for control of production through benefit payments and loans and possible drastic limitations on marketing of crops.

Their efforts to prolong debate on the measure failed, however, when the house voted to limit debate to four hours. This move also prevented any member from changing a word of the bill.

## MARKETS AT A GLANCE

By The Canadian Press

Toronto and Montreal — Stocks irregularly higher.

New York — Stocks closed higher.

Winnipeg — Wheat ¾ to a cent higher.

Toronto — Bacon hogs off truck 5 to 15 cents higher at 8.65 to 8.75.

London — Bar silver higher; other metals lower.

New York — Silver, lead and zinc unchanged; export copper lower.

Montreal — Silver slightly higher.

New York — Cotton and rubber higher; coffee and sugar lower.

New York — Canadian dollar down 1-64 to 1.00 1-32.

### LEAVE DIRIGIBLES TO COMMERCIAL AGENCIES SAYS U. S. NAVY CHIEF

WASHINGTON, Feb. 8 (AP). — Admiral William D. Leahy said today the United States could "very profitably" engage in development of dirigibles, but advocated leaving such experimentation to commercial agencies for the present.

## London Close

LONDON, Feb. 8 (AP).—Political uncertainties and the increase in January unemployment had a depressing effect in the stock market today.

Industrials were marked down, with steel, rayon, tobacco and liquor shares in supply while the gilt edged group held steady. Transatlantic securities rallied from their low levels of the morning and domestic rails were reactionary. Oil and mining issues remained quiet together with rubbers.

CLOSING:

Anaconda $30; Brazilian $10½; C. P. R. $6⅞; Int Nick $48½; U. S. Steel $52⅝; Anglo Am of So Africa 55s 7½d; Brit Am Tob 10s 3d; H.B.C. 21s 9d; Shell T & T £4⅝; Woolworth 65s 4½d.

BONDS

Brit 2½ per cent Consols £78⅜; 3½ per cent war loan £103⅛; funding 4s 1960—90 £114⅝.

TORONTO, Feb. 8 (CP)—Income from operations and investments totalling $2,758,507 is reported by Simpsons Limited and subsidiaries for the year ended January 5, 1938, compared with $2,537,148 in the previous fiscal year. The company owns all the outstanding common shares of the Robert Simpsons, Limited.

After deducting bond interest and dividends of subsidiary companies and making all other provisions, including depreciation and income taxes, there remained $807,648 profit, compared with $697,759 the previous year. After payment of Simpsons Limited share dividends there remained $273,274 to be added to surplus, increased the surplus to $1,639,985.

## World Exchanges

NEW YORK, Feb. 8 (AP)—European currencies moved unevenly today in terms of the United States dollar. The French unit lost .00⅞ of a cent at 3.27⅝. The British pound dropped ⅛ of a cent to $5.01⅛, the guilder .01½ of a cent and the Swiss franc .02 of a cent. The Canadian dollar was down 1-64 of a cent at 1.00 1-32.

Closing rates follow (Great Britain in dollars, others in cents):

Great Britain, demand 5.01⅛, cables 5.01⅛, 10-day bills 5.00½; France demand 3.27⅝, cables 3.27⅝; Italy demand 5.26½, cables 5.26½.

Demands: Belgium 16.97; Germany free 40.38, registered 21.00, travel 25.20; Holland 55.88½; Norway 25.18; Sweden 25.83; Denmark 22.83; Finland 2.22; Switzerland 23.20; Portugal 4.56; Greece .92½; Poland 19.02; Czechoslovakia 3.51½; Jugoslavia 2.35; Austria 18.95N; Hungary 19.90; Rumania .75; Argentine 33.41N; Brazil (free) 5.75N; Tokyo 29.06; Shanghai 29.75; Hong Kong 31.34; Mexico City 27.80; Montreal in New York 100.03⅛; New York in Montreal 99.96⅞.

(N)—Nominal.

## TORONTO STRONG

TORONTO, Feb. 8 (CP)—Industrial shares displayed strength in today's Toronto share market but action centred in the cheaper golds. The gold share index was up a quarter-point, the industrial indicator advanced nearly a point. The miscellaneous mines index finished slightly lower. Volume was normal at 711,000 shares.

Nickel advanced 1½, silver stocks including Eldorado and Mining Corporation gained a few cents. The market for Lake Sulphite recovered 2 points of Monday's loss, getting back to 5¼.

Trade was quiet in the senior oils at steady prices. British-Dominion, Calmont, Home and Okalta declined a few cents each.

## Montreal Recovers

MONTREAL, Feb. 8 (CP)—Prices strengthened on the Montreal stock exchange today in sympathy with the New York recovery. Rails and base metals led the local advance, volume was light.

Interlisted stocks showed broadest gains, particularly in metals, where International Nickel closed with a gain of 1½ at 49 and Consolidated Smelting finished a point higher at 59½. Canadian Pacific recovered nicely, up ⅜ at 7⅛.

Industrials were generally firm with constructions following suit. Papers presented a firm front.

## Money

By The Canadian Press

Closing exchange rates:

At Montreal — Pound 5.00 15-16; U. S. dollar .99 61-64; franc 3.27 19-32.

At New York — Pound 5.01⅛; Canadian dollar 1.00 1-32; franc 3.27⅝.

At Paris — Pound 152.90 fr.; U. S. dollar 30.51 fr.; Canadian dollar 30.51¼ fr.

In Gold — Pound 12s 1d; U. S. dollar 59.03 cents; Canadian dollar 59.05 cents.

## New York Bonds Up

NEW YORK, Feb. 8 (AP) —The bond market closed higher today. Up 2 among foreigns were Poland 8s at 58½ and 6s at 63. U. S. government were 4-32s of a point higher to 5-32s lower.

During the last 12 years, the population of London proper has decreased more than 185,000.

## Dow-Jones Averages

| | | | | |
|---|---|---|---|---|
| 30 industrials | 125.76 | 122.39 | 125.52 | —up 4.13 |
| 20 rails | 27.94 | 27.29 | 27.88 | —up .78 |
| 20 utilities | 19.01 | 18.52 | 18.98 | —up .40 |
| 40 bonds | — | — | 90.24 | —up .32 |

## Montreal Stock Exchange

| | |
|---|---|
| INDUSTRIALS | |
| Alta Pac Grain | 1¾ |
| Assoc Brew of Can | 12½ |
| Assoc Tel & Tel | 6½ |
| Bathurst P & P A | 9¼ |
| Bell Telephone | 159 |
| Brazilian T L & P | 10¾ |
| B C Power A | 30 |
| B C Power B | 4½ |
| Building Products | 47 |
| Canada Cement | 11 |
| Can Cement pfd | 103½ |
| Can North Power | 18 |
| Can Steamship | 3 |
| Can Steamship pfd | 9 |
| Canadian Bronze | 36 |
| Can Bronze pfd | 103¾ |
| Can Car & Fdy | 10⅛ |
| Can Car & Fdy pfd | 22 |
| Can Celanese | 17¾ |
| Can Celanese pfd | 102 |
| Can Ind Alc A | 3⅝ |
| Can Ind Alc B | 3⅝ |
| Can Pacific Rly | 7 |
| Cockshutt Plow | 8⅝ |
| Con Min & Smelting | 59 |
| Distillers Seagrams | 14⅞ |
| Dominion Bridge | 29½ |
| Dominion Coal pfd | 19¼ |
| Dom Steel & Coal B | 13½ |
| Dominion Textile | 68½ |
| Dryden Paper | 6½ |
| Foundation C of C | 14 |
| Gatineau Power | 8⅞ |
| Gatineau Power Pfd | 79 |
| Gen Steel Wares | 7 |
| Gurd Charles | 7 |
| Gyp Lime & Alab | 7 |
| Hamilton Bridge | 8 |
| Hamilton Bridge pfd | 51 |
| Howard Smith Paper | 12½ |
| Holt Renfrew | 20 |
| H Smith Paper pfd | 95 |
| Imp Tobacco of C | 14¼ |
| Inter Nickel of Can | 49 |
| Lake of the Woods | 12½ |
| Lake Sulphite | 5 |
| Massey Harris | 6⅝ |
| McColl Frontenac | 13 |
| Montreal L H & P | 30 |
| Natinal Brew Ltd | 40¼ |
| Nat Brew pfd | 39½ |
| Nat Steel Car | 30½ |
| Ogilvie Flour Mills | 285 |
| Ogilvie Flour new | 30½ |
| Ontario Steel Prods | 9 |
| Power Corp of Can | 13 |
| Quebec Power | 16 |
| St Law Corp | 4⅛ |
| St Law Corp pfd | 12½ |
| St Law Paper pfd | 35½ |
| South Can Power | 12¼ |
| Shawinigan W & P | 19¾ |
| Steel of Can | 61 |
| Steel of Can pfd | 55 |
| Western Grocers | 55 |
| BANKS | |
| Bank of Canada | 59¼ |
| Canadienne Nationale | 162 |
| Commerce | 168 |
| Dominion | 201 |
| Imperial | 201 |
| Montreal | 205 |
| Nova Scotia | 305 |
| Royal | 180 |
| Toronto | 244 |
| CURB | |
| Abitibi P P Co | 1¾ |
| Abitibi 6 pfd | 15 |
| Acadia Sug Refin | 3½ |
| Beauharnois Corp | 4¼ |
| Bathurst P & P B | 3¾ |
| Brew & Dist Van | 6⅞ |
| Brew Corp of Can | 20⅜ |
| Brew Corp Can pfd | 17⅛ |
| British American Oil | 1.30 |
| B C Packers | 12 |
| Can Malting Ltd | 34 |
| Can Dredge & Dock | 29½ |
| Can Marconi | 1.10 |
| Can Vickers | 6 |
| Can Wineries | 2⅜ |
| Cons Paper Corp | 5¼ |
| Dominion Stores | 6¾ |
| Donnacona Paper A | 5½ |
| Donnacona Paper B | 5 |
| Fairchild Aircraft | 4⅞ |
| Ford Motor A | 17 |
| Fraser Co Ltd | 13½ |
| Imperial Oil | 18¼ |
| Inter Petroleum | 29½ |
| Inter Utilities A | 7⅝ |
| Inter Utilities B | 65 |
| McColl Frontenac pfd | 89½ |
| MacLaren P & P | 13 |
| Mitchell Robt | 12 |
| Page Hersey Tubes | 90 |
| Power Corp pfd | 93½ |
| Price Bros | 13¼ |
| Price Bros pfd | 44 |
| Royalite Oil | 41½ |
| Thrift Stores | .50 |
| United Dist of Can | 1.15 |
| Walker-Good & W | 41 |
| Walker-Good pfd | 18⅞ |

## Bennett Asks for Copy of National Defence Contracts

OTTAWA, Feb.8—(CP)—Rt. Hon. R. B. Bennett, Conservative leader, today placed on the order paper of the House of Commons a motion "For a copy of all contracts made by or for the department of national defence from the beginning of the present fiscal year, April 1, 1937, to date, as well as a copy of all tenders with respect to each such contract".

## Prices Move Up Winnipeg Market

WINNIPEG, Feb. 8 (CP).—Minor short covering followed reports of dust storms today in the United States southwest and wheat futures on Winnipeg grain exchange moved ahead a cent. At the close quotations were ¾—1 cent higher, May at $1.28⅜, July $1.20⅛—¼, and October $1.01¼—⅜.

For the greater part of the quiet session futures moved within a ½-cent range. Sales of Canadian wheat were estimated at below 150,000 bushels.

Traders appeared to be waiting for developments and in the closing hour brief reports of dust storms in sections of the U. S. winter wheat belt induced buying strength.

Liverpool closed unchanged to ⅜d lower. Buenos Aires late prices were ⅝—¾ cent lower. U. S. wheat futures leaned to the upside.

Listless cash wheat demand caused recessions for No. 2 and Durum prices. Other grades were unchanged. Coarse grains moved in a narrow range with business confined to May positions in oats, barley and rye. Flax was neglected.

### SUGGESTS RELIEF MONEY RAISED BY SWEEPSTAKES

WINNIPEG, Feb. 8 (CP)— The Manitoba government will lend no support to a suggestion made by Marcus Hyman (C. C. F.-Labor, Winnipeg), that money for relief should be raised by sweepstakes, Hon. W. J. Major, attorney-general, said today.

## Exchanges

MONTREAL, Feb. 8 (CP)—British and foreign exchanged closed steady today. Nominal rates for large amounts:

Argentina, peso, .2661.
Australia, pound, 4.0003.
Belgium, belga, .1696.
China, Hong Kong dollars, .3135.
Denmark, krone, .2237.
France, franc, .032759.
Great Britain, pound, 5.0095.
Hungary, pengo, .1994.
India, rupee, .3789.
Japan, yen, .2909.
Norway, krone, .2518.
South Africa, pound, 4.9853.
Sweden, krone, .2583.
Switzerland, franc, .2319.

(Compiled by The Royal Bank of Canada.)

## Montreal Produce

MONTREAL, Feb. 8 (CP)—Prices firmed today in light trading on Canadian commodity exchange.

Butter spot: Quebec grass regraded 33⅜T; westerns 33⅝A. Sales: 300 boxes Quebec grass regraded at 33¼; 100 boxes Quebec grass regraded at 33⅛; 100 boxes Quebec grass regraded at 33⅜.

Eggs spot: Ontario A large 23½A; A medium 22½A.

Butter futures firmer, ⅛ cent up; February 33⅛-⅜.

## Sales Are Down

NEW YORK, Feb. 8 (AP).—Sales of General Motors Corp. to dealers in the United States and Canada, together with overseas shipments, totalled 90,267 units in January compared with 160,444 in December and 103,668 in January, last year. In November the aggregate was 195,136 units.

## Robson Farmers Institute Asks Earlier Ferry

ROBSON, Feb. 8 — Robson Farmers' institute reelected its entire slate of officers at the annual meeting in Robson Community hall. O. B. Ballard was returned

# Nelson's Annual Carnival

AN EVENT OF INTEREST TO EVERY SHOPPER IN THE DISTRICT

TIMELY BARGAINS FOR THE KEEN BUYER ON FRIDAY AND SATURDAY

50c Syrup White Pine and Tar ..... 38¢
25c Baby Cough Syrup ..... 17¢
25c Nasal Drops with Ephedrine ..... 19¢
35c Menthol Inhalers ..... 27¢
25c Cough Drops ..... 18¢
50c Nyseptol Tooth Paste ..... 33¢
25c Nyal Mint Tooth Paste ..... 18¢
$1.25 Horners Malt Extract with Cod Liver Oil .... 89¢
75c Torch Brand Malt Extract with Cod Liver Oil .. 55¢
$1.00 Pure Cod Liver Oil ..... 58¢
50c size MURIEL ASTOR Cleansing Cream, Vanishing Cream, Foundation Cream, Cocoa Butter Night Cream ..... 34c
Library Discards, 35¢ each—3 for ..... $1.00

AND MANY OTHER BARGAINS

**Mann, Rutherford Co.**

DRUGGISTS and STATIONERS


## NEWS OF THE DAY

See Page Eight

### SEEK HIT-RUN DRIVER

NEW WESTMINSTER, B.C., Feb. 8 (CP)—New Westminster police today sought a motorist who failed to stop after he had knocked down Deleep Singh, East Indian youth, here yesterday.

### UNION OFFICIAL HIRED MEN TO BURN FACTORY

PORTLAND, Ore., Feb. 8 (AP)—A. N. Banks, Salem union official, confessed today employing three men to burn the Salem box manufacturing plant.

### Socreds Hold Caucus

EDMONTON, Feb. 8 (CP)—Preparing for the regular session of the legislature which opens Thursday, about 50 Social Credit members opened a two-day caucus at the legislative buildings here today.


Your REXALL STORE

**VALENTINES**

FOR ALL AT ALL PRICES
6 for 5¢ to 65¢ Each

Tablecloths, Napkins, Party Caps, Etc., Etc.

Your C.P.R. Dispensing Pharmacy

CITY DRUG Phone 34

**Welcome Visitors to Nelson**

TRY US FOR FRESH GROCERIES

**Horswill Bros.**

PHONE 235

**Kootenay Music House**

NELSON'S PIONEER RADIO STORE

ASTONISHING ACHIEVEMENT

In one stride R. C. A. VICTOR steps into the lead with automatic tuning.

Prices from $36.75 to $339.00 for Electric sets and Battery sets from $34.00 to $109.50 (less batteries).

Come in and let us demonstrate.

**Kootenay Music House**

Phone 585 Nelson 316 Baker St.

Musical Instruments, Washers, Ironers, Electrical Appliances

Shop At Emory's

A New Spring $5.00 Hat Free With Any Suit for 3 Days Only

As a special inducement to Nelson visitors for the low fare Carnival we will give one of our new $5.00 spring hats free with the purchase of any suit in the store. This offer is good for Thursday, Friday and Saturday only. — Suits, up from,

$25.00

EMORY'S LIMITED

Quality — Service — Satisfaction

- YOUR OWN - CIVIC

SHOWING Thursday-Friday and Saturday

**Farr - Braddock**

FIGHT PICTURES

COME AND SEE IF TOMMY WAS ROBBED


### WANTED MAID SERVICE GOT FIRE DEPARTMENT

ROCK HILL, S.C., Feb. 8 (AP)—Firemen answered an alarm from a dormitory at Winthrop college but found no fire.

A blushing and much-abashed young lady finally told them: "I pressed a little button on the wall because someone told me that was the way to get maid service."

Winthrop, a state college for women, offers no such luxury, however.

### $100,000 IN JEWELS STOLEN FROM HOME

PALM BEACH, Feb. 8 (AP)—Mrs. Philip D. Hill, of London, well known golfer and wife of the British financier, reported the theft of almost $100,000 in jewels from her Palm Beach home.

### BODY OF MAN FOUND

VANCOUVER, Feb. 7 (CP) — Police today were investigating the finding of the body of an unidentified man in the bush in a residential district of the city.

### ABANDON FLIGHT

NICOSIA, Cyprus, Feb. 8 (CP-Havas).—Flying Officer A. E. Clouston, en route home after abandoning an attempted England-New Zealand round-trip flight, capsized his plane in landing here today from Turkey.

Clouston and his companion, Victor Ricketts, were not injured.


PHONE 815 for better and prompter service in plumbing repairs and alterations

VIC GRAVES MASTER PLUMBER

J. A. C. Laughton Optometrist

Suite 205 Medical Arts Bldg.

Milady's BEAUTY SHOPPE

Offers you the service of expert beauticians in a modern shoppe.

Take advantage of the Low Fares Carnival rate to come to town and have your hair treated.

Look years younger and be more beautiful with

A permanent . . . a facial . . .

Phone 244

or

Write for appointment to

577 Baker St.

Nelson – The Hub of B. C.'s Inland Empire

SMYTHE'S WORM SYRUP
MOTHER'S FAVORITE
For the Kiddies
Prescription Druggist
Phone 1

REX CAFE

The Most Popular and Up-to-Date Restaurant in Town

WELCOME ALL CARNIVAL VISITORS

When You Visit Nelson Dine at the Rex

Where only the finest of first class foods are served


Only 10 per cent of China's vast population can read and write, and less than one per cent subscribe to newspapers.


# FREE

## Your Transportation to Nelson and Return

During the Low Fares Carnival any out-of-town visitors purchasing one of the cars listed below will have the cost of their return transportation refunded.

ALMOST NEW—USED CARS—WITH 1938 LICENCES

**PICK OF THE MARKET**

1937 DeLuxe 4 Door Touring Sedan, 5 new tires. Heater and defroster. New car guarantee. Price ..... $1250

1937 Plymouth 4 Door Touring Sedan. Heavy duty tires—Heater. New car guarantee ..... $1025

1937 Dodge 4 Door Touring Sedan, Heater Defroster, Radio, heavy duty tires, New car guarantee. Price ..... $1150

1937 Ford 4 Door Touring Sedan DeLuxe. 5 heavy duty tires. Heater. 5000 miles "guaranteed". ... $925

One 1936 4 Door Touring Sedan. Completely reconditioned. Like a new Plymouth. Heavy duty tires, overdrive, heater, defroster, radio. Price ..... $1125

One 1935 DeLuxe Plymouth Coupe. A-1 throughout. Snap ..... $650

One 1934 DeLuxe Chrysler Sedan.. Like new ..... $750

One 1934 DeLuxe Plymouth Coupe, A-1. ..... $600

One 1934 DeLuxe Plymouth Sedan. Heater, new tires. Best buy in the city. Like new ..... $650

One 1934 P. F. Plymouth Sedan. New tires. Like new ..... $575

**Less Than $400 Bargains**

Two 1930 Chrysler Sedans. 100% O.K. Guaranteed. Price ..... $375

One 1931 DeLuxe Plymouth. 6 Wheels, Trunk, new tires and thoroughly overhauled. ..... $350

One 1932 DeLuxe Plymouth Sedan. New tires. Reconditioned. Price ..... $395

One 1931 Ford Sedan. New tires ..... $300

Also (Six) A-1 cars below $100 and these reconditioned trucks that are reconditioned.

One 1936 ¾-1 ton International. Steel box ..... $750

One 1935 ½ Ton International Panel. ..... $725

One 1936 C S 30 1½ Ton International. 159" W.B. Duals, no body. Price ..... $950

One 1932 AL 3 1½ Ton International. A-1 shape. Duals. Snap ..... $525

One 1935 V8 Ford. Like new. 159" W.B. Duals. Body ..... $785

One 1932 Chevrolet 1½ Ton. Completely overhauled. Price ..... $400

One 1931 Ford 1½ Ton. Overhauled ..... $350

SNAP—1929 Ford Light Delivery. New tires. A-1 shape . $150

**Peebles Motors Ltd.**

PHONE 119 NELSON, B. C.

R. & R. Grocery
Successors J. A. Irving & Co.
QUALITY GROCERIES AT SAVING PRICES
PHONE 161
FREE DELIVERY

Nelson Business College
INDIVIDUAL TUITION
Commence Any Time

Comforts of Modern Plumbing

Can be yours through the aid of the new HOME IMPROVEMENT PLAN

Full information on request

Phone 666

KOOTENAY PLUMBING & HEATING COMPANY, LIMITED
P.O. Box 646 313 Baker St.

- YOUR OWN - CIVIC

Complete Shows 7 and 9
Prices—25c and 10c

'The Game That Kills'

GRUDGE HOCKEY GAME

With CHARLES QUIGLEY RITA HAYWORTH J. FARRELL McDONALD

PLUS "WHEN KNIGHTS WERE BOLD"

J. Buckanan — Fay Wray

TOMORROW: FARR—BRADDOCK FIGHT PICTURES ALSO HATS OFF SMALL TOWN BOY

HARDWARE and HOUSEWARES

**10% DISCOUNT**

WILL BE GIVEN DURING THE

**Low Fares Carnival**

FEBRUARY 11th and 12th.

ON ALL Cooking Utensils, Carpenter Tools, Pruning Tools, Badminton Rackets, Sleighs and Skiis.

We cordially invite you to visit our store during your stay in Nelson.

**Wood, Vallance Hardware Company, Limited**

CAPITOL TODAY and Thursday

COMPLETE SHOWS AT 2:00, 7:00 AND 8:39

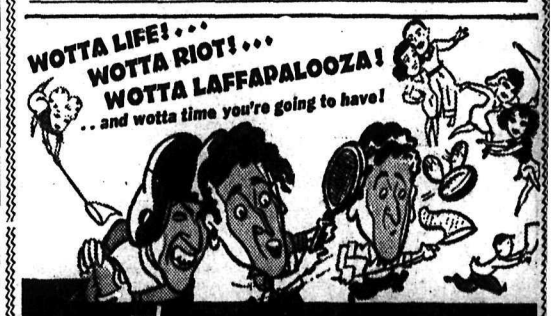


The RITZ BROTHERS LIFE BEGINS IN COLLEGE

Teeming with new hit tunes by Pollack and Mitchell!

with JOAN DAVIS TONY MARTIN GLORIA STUART

FRED STONE • NAT PENDLETON • DICK BALDWIN
JOAN MARSH • DIXIE DUNBAR • ED THORGERSEN
JED PROUTY • MAURICE CASS • MARJORIE WEAVER
J. C. NUGENT

Feature Starts at 2:04, 7:04, 9:58

LORETTA YOUNG • DON AMECHE in "LOVE UNDER FIRE"

Matinee 10c and 25c—Nite 15c and 25c

HIT No. 2