547

King Zog of Albania and Countess Geraldine Wed —Page Four

Nelson Daily News

Yanks Finally Win Two in Row Cardinals Out of Slump —Page Seven

PROVINCIAL LIBRARY VICTORIA B.C.
SIIS SIMARSO PROV. LIBRARIAN VICTORIA B.C.

VOLUME 37 | FIVE CENTS PER COPY | NELSON, BRITISH COLUMBIA, CANADA—THURSDAY MORNING, APRIL 28, 1938 | NUMBER 7

SOVIET-JAPAN PEACE EFFORTS DEADLOCKED

FIVE KILLED AS FREIGHT TRAIN AND AUTO CRASH IN AN ONT. TOWN

All Farmers; Only One in Fishing Party Escapes

AUTO BURSTS INTO FLAMES

SUNDRIDGE, Ont., April 27—(CUP)—Five of six Sundridge farmers leaving here on a fishing trip were killed today when the automobile in which they were riding collided with a freight train at a level crossing. The sixth man is in hospital with a fractured hip and internal injuries.

The dead:

Ray Morrington, 24; James Jones, 42; Gordon Hornibrook, 24; Ernest Hornibrook, 50; and Edward Wilton, 23.

Wilton, who has his left arm torn from its socket and was burned severely when the automobile burst into flames, died on admittance to hospital in Bracebridge, 60 miles north of here where he and Clifford Morrington, 23, were brought after being placed aboard the Canadian National railways freight train.

SEVEN DEAD IN A MINE BLAST

PLOTTSVILLE, Pa., April 27 (AP)—Seven men died today and 10 were seriously burned in the nation's second major mine disaster in less than a week.

An explosion shook the St. Clair Coal company's anthracite workings only a few days after nearly half a hundred died in a blast in a bituminous mine at Grundy, Va.

The explosion, attributed to gas, occurred in a stope four miles from this eastern Pennsylvania hard coal centre an hour after 600 men had begun the day's work.

ADJOURN PROBE OF SANITARIUM

TORONTO, April 27 (CP) — A Homewood sanitarium, with all evi- government-ordered inquiry into dence-taking completed, was adjourned today until May 11 when Commissioner F. H. Barlow will receive oral argument from at least three lawyers. Evidence was heard from nearly 50 witnesses during 13 days at Toronto and Guelph.

Directly contrary evidence from Mr. and Mrs. Angus McIntosh featured today's session. McIntosh, a wealthy Montreal importer whose complaints to the Ontario government started the inquiry, testified he was drugged and taken to Homewood and kept there beyond the necessary time.

His wife, ordered by the commission to testify, denied his statement.

Mrs. McIntosh said her husband was treated by Dr. Colin Russel, Montreal, who suggested he be sent to Homewood. At first he opposed the suggestion, but the next day agreed to go if Dr. Russel would accompany him.

Her husband was mentally ill when he went to Homewood, she testified. "He would threaten to jump out the window. He beat his head until it looked like a piece of liver."

FORD LUNCHES WITH ROOSEVELT; SAYS HE HAD PLEASANT VISIT

WASHINGTON, April 27 (AP)—Henry Ford left the White House after a long luncheon conference with President Roosevelt today on United States business conditions, remarking only that he had a pleasant visit.

The 74-year-old multi-millionaire automobile maker refused to answer any questions as he emerged on the front portico in the midst of nearly 100 newspapermen.

Ford, his son Edsel, and William J. Cameron, a Ford Motor company spokesman, sat around the luncheon table in the family dining room on the first floor of the White House for about an hour.

Snow White's Voice

Adriana Caselotti, daughter of Guido Caselotti, vocal instructor of the Metropolitan opera, furnished the melodious voice for Snow White in Walt Disney's history-making animated cartoon "Snow White and the Seven Dwarfs." She got the job three years ago when she overheard Disney ask her father, over the telephone, for his aid in finding somebody for the part. Adriana yelled into an extension phone "Me, me, how about me?" Artists also used her features for Snow White's facial expressions.

COAST WOMAN IS ACQUITTED

VANCOUVER, April 27 (CP) — Mrs. Edith Pearl Picken, 40, was acquitted by an assize court jury late today at her third trial on a charge of murder arising from the death of Miss Helen S. McDowell in June, 1936.

Winnipeg to Coast Air Service to Be Commercial, May 15

OTTAWA, April 27 (CP)—Express and mail services on a commercial basis will be opened by the Trans-Canada Air Lines between Winnipeg and Vancouver May 15, Hon. C. D. Howe, minister of transport, told the commons railway committee today.

So far as eastern Canada is concerned, extension of the service will depend on the rapidity with which equipment is delivered and other facilities completed.

At present regular flying schedules are maintained each way, daily between Winnipeg and Vancouver while night flights are being made from Winnipeg to Regina to experience pilots in that type of flying. The first leg of the Trans-Canada east of Winnipeg will be to Kapuskasing, Ont.

Threaten Close Tacoma's Port

TACOMA, Wash., April 27 (AP) — Tacoma's port will be declared closed at 8 a.m. Saturday unless American Federation Labor affiliated longshoremen agree to handle cargo for the Shepard line freighter Timber Rush by that time, waterfront employers informed the union in an ultimatum today.

Longshoremen have refused to pass through a sailors' union picket of the Pacific line. The SUP charges the line violated hiring agreements.

The employers' action was taken in a meeting at Seattle today.

RECOMMEND CONTROL OF MUNICIPAL BORROWING

TORONTO, April 27 (CP)—Provincial control of municipal borrowing was recommended by the Dominion Mortgage and Investments association today for the protection of the credit of the province and other municipalities as well as the immediate municipality concerned.

Minority Benefitted by Duties on Imports, Rowell Probe Told

BRITISH BUDGET IS ASSAILED AS MOST DISLIKED ONE FOR YEARS

Labor and Liberals in Sharp Criticism of Chamberlain

POOR BEAR BRUNT OF TEA TAX BOOST

LONDON, April 27 (CP)—The opposition in the house of commons today assailed the government's "preparations for war" but businessmen and the public seemed ready to shoulder the additional tax burden.

Debate in the house over what has been described the "most unpopular budget in years" Boosting taxes on incomes, tea and oil gave Labor and Liberal members an opportunity to criticize Prime Minister Chamberlain's foreign policy.

The twopence a pound increase in the tax on tea came in for rough treatment by Labor who claimed the poor would bear the brunt of this revenue measure.

One Labor member, W. W. Stokes, who heads a company manufacturing shells, charged armament manufacturers were making a profit of at least 20 per cent. He demanded they be taxed and said the government should reduce the price of raw materials so the cost of rearmament could be lowered. Sir Archibald Sinclair, Liberal leader, and F. W. Pethick-Lawrence for Labor led the commons attack.

PREFERABLE TO PROFITS TAX

Sir Archibald said the income tax increase was certainly preferable to Mr. Chamberlain's tax last year on profits—the national defence contribution scheme. But he protested against the tea tax and the differentiation against one particular industry. This was a reference to the increase in oil taxes which will affect the automobile industry heavily.

He would have preferred the following six methods toward obtaining needed revenue: An increase in surtax, an increase in death duties, economy and elimination of waste, taxation of land values, revival of overseas trade by reduction of tariffs and abolition of quotas, and adoption of the Van Zeeland report aimed at economic appeasement in the world.

CHARGES ERROR

Mr. Pethick-Lawrence accused the government of error.

"You say you have started on the road to reconciliation," he said. "We ask what evidence you have. In Ireland you have been in time to rectify the blunders your government made a few years ago. In Germany you are yielding to autocracy what you refused to give to justice and democracy. In Spain you threw away democracy and freedom when you allowed non-intervention to become a farce. What form will appeasement take when there are no more weak nations to be flung to the wolves?"

Find Missing Plane; Passengers Are Dead

VISALIA, Calif., April 27 (AP)—Joseph E. Elliot, superintendent of the Sequoia national forest, said today a ground crew reported it had reached the wreckage of an airplane which vanished Monday and that all four passengers—residents of Visalia—were dead.

The plane, piloted by Dr. O. N. Lambert, was en route from Death Valley to Visalia when it disappeared into a storm which broke out soon after it left the ground.

Those aboard, in addition to the pilot, were Dr. Lambert's wife, Mrs. Virobyn Lambert, the latter's mother, Mrs. Frank Blain, and Miss Dorothy Davis, Dr. Lambert's office nurse.

FATHER GIVES UP HIS LIFE FOR HIS SON

RAPPAHANNOCK, Va., April 27 (AP) — With a broken leg in a plaster cast, 16-year-old Donald Kelly's dad swam out in the Rappahannock river today and held up his exhausted boy until help came. The father, P. D. Kelly, drowned.

The 41-year-old Richmond electrician stood below the surface on the bottom of the stream so that the unconscious boy, his only son, could breath until a rowboat reached him.

Royal Wedding

COUNTESS GERALDINE

KING ZOG

King Zog of Albania and Countess Geraldine Apponyi of Hungary were married yesterday. The union was frowned upon in February by the Vatican organ Observatore Romano as the king is a Mohammedan and the bride a Catholic.

AT HONEYMOON PALACE

TIRANA, Albania, April 27 (AP)—King Ahmed Zog and the youthful Hungarian countess who became Queen Geraldine today established their court tonight at a honeymoon palace on Durazzo bay.

The 42-year-old sovereign and his 22-year-old bride were acclaimed as they left Tirana to drive the 25 miles to Durazzo after the short civil ceremony.

They were followed by a string of automobiles bearing officials and guests who accompanied the royal pair to a palace high up on a cliff overlooking the Adriatic sea. (Full story on women's page today).

Stevens Urges System of Subsidies for Municipalities to Be Based on the Tax Collections on Real Estate

OTTAWA, April 27 (CP) — A system of Dominion subsidies to municipalities, based on tax collections on real estate, was urged in the house of commons today by Hon. H. H. Stevens (Recon. Kootenay East) during debate on the government's 1938 relief legislation.

"I think the federal government," he said, "could and should offer to pay in the form of a subsidy to every municipality in Canada, a sum equal to 25 per cent of the taxes derived from real estate on the condition the municipalities will not increase the assessment rate or the assessment over a period of years."

The subsidy would act as an impetus to a nation-wide housing and construction program the former Conservative cabinet minister considered impossible with existing high taxes on real estate.

"If we can start a general, nation-wide movement in housing, it will take us 30 years to catch up (to requirements), leaving aside growth and population."

Later, it could be extended to rural parts of the country, particularly the older sections "where housing conditions are lamentable."

A recent survey in Saskatchewan showed a considerable proportion of homes in that province had no factory-made furniture.

A national housing program offered the biggest opportunity to provide jobs, Mr. Stevens declared. Not only that, but it would give an impetus to industrial development because of the money spent on construction.

"We are faced with economic problems that should engage, the attention of this house to the exclusion of all others," he suggested, noting there were only three cabinet ministers in the house during the discussion. Relief legislation was one of the most important to be considered during the session "and there is comparatively little attention paid to it."

PATTULLO GOING TO WASHINGTON AGAIN

OTTAWA, April 27 (CP) — Premier Pattullo of British Columbia will leave Ottawa tonight for Montreal, going on to Washington tomorrow for a continuation of informal talks with United States officials regarding possible building of a highway through his province to Alaska.

Mr. Pattullo probably will return to Ottawa next week on other British Columbia business, then return to Victoria by train.

"LIFE" CLEARED IN COURT CASE

NEW YORK, April 27 (AP) — Roy E. Larsen, publisher of the magazine Life, was acquitted in Bronx special sessions of a charge of obscenity in publishing still pictures from the movie, "The Birth of a Baby."

Three justices concurred in the decision. Justice Bernard A. Lozicke said:

"After careful consideration of all the facts in this case we grant the motion of the defendant to acquit."

ANGLO-FRENCH TALKS TODAY

LONDON, April 27 (AP) — The premier and foreign minister of France arrived today to pool plans with British ministers for building a bulwark of friendships as a shield against German expansion. Premier Daladier of France and Foreign Minister Georges Bonnet were met at Croydon airport by Viscount Halifax, foreign secretary, after flying from Paris.

With Prime Minister Chamberlain they will open formal talks tomorrow on how to turn the new Anglo-Italian pact into a triple tower of strength overshadowing the Rome-Berlin axis and serving as a magnet for smaller states.

The two-day conference will include every pressing problem around the globe affecting the two nations. Most important were the situations in Czechoslovakia and Spain.

NEW PRESIDENT

TORONTO, April 27 (CP)—Secretary-treasurer of Thorncliffe park racing and breeders association for the past 18 years, Fred S. Livingston is the organization's new president in succession to the late W. R. Woollatt.

IMPORTERS URGE LOWER TARIFFS; CHARGE GLARING INEQUITIES EXIST

Views on Easing of the Municipality Loads Also Given

B. I. W. F. URGES CENTRAL GOV'T.

TORONTO, April 27 (CP)—Tariffs directly benefit a minority of Canadian production and less than quarter of those employed in manufacturing and agriculture, the Rowell commission was told today by the Canadian Importers and Traders association.

The association claimed the National tariff policy benefitted chiefly the two central provinces, at the expense of the rest of the country. It said 505,000 workers were engaged in manufacturing in Canada in 1936, while 532,000 were in industries not directly benefitted by tariffs and 1,128,000 were in agriculture.

Similarly, manufacturing production was $1,061,623,000 while industries not directly benefitted by the tariff produced goods worth $1,378,097,000. The association urged sufficient lowering of the tariff to "eliminate some glaring inequities."

The British-Israel World Federation merely filed a submission urging adoption of the divine system of government and economics outlined in the bible. Its suggestions included abolition of provincial legislatures, election of a central governing body and appointment of the prime minister by the King.

TO EASE TAX LOAD

The commission later heard the Ontario Municipal association and the National Construction Council present their views for reducing the municipal tax load, especially on real estate.

A shift of responsibilities from the municipalities to the senior governments sufficient to lighten the municipal tax burden by about one-third was suggested by the municipal association.

The association recommended the provinces contribute from one-third to one-half the cost of education, varying according to local need; bear hospital costs about $1 a day per patient borne by the municipality; and share with the Dominion the cost of direct unemployment relief.

The municipalities recommended also that the cost of Social services be largely borne by income taxation, instead of by real estate taxes as at present, with only enough of the lead left with the municipalities to ensure their cooperation in keeping costs down.

In addition to real estate taxation, the association recommended that municipal revenue be supplemented "by such taxes as the amusement tax, which may be successfully adminstered locally."

Relief Strikers Are Free on Bail

CALGARY, April 27 (CP)—Held in custody for six hours, E. C. Hopper, United States born leader of Calgary's relief strike, and 12 of his lieutenants were released on bail from jail late today. They will be arraigned in court tomorrow on charges of unlawful assembly and vagrancy.

The strike leaders were arrested before noon, taken from a line of pickets—250 men and women—who attempted to march through downtown Calgary against orders of the police.

PRISONER GETS AWAY DESPITE HANDCUFFS

CHICAGO, April 27 (AP)—The police took no chances on Lynn Hulett escaping today.

But he took one and did.

He was arrested Monday on charges of robbing his divorced wife. While awaiting questioning, he walked out of the state's attorney's office. He was seized later in a hotel.

This morning he was handcuffed to a negro named Dewey Johnson and taken to the criminal court building with a group of prisoners. One officer led the file. Two others marched in the rear. The procession started through the dark basement.

And—Hulett vanished.

The bewildered Johnson stared at the locked manacle. He said:

"I felt him monkeying around with it and then he was gone."

Hell's Mayor

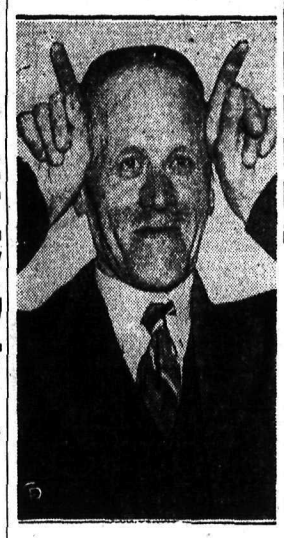

Mayor Lorenz Stenvig, of Hell, Norway, is shown as he arrived in New York for a short visit. In Norwegian the word hell means slope, and the town got its name from the fact that it is built on a slope. Mayor Stenvig entered into the spirit of the free translation.

18 MONTHS FOR TWO IN HEDLEY CASE AT COAST

VANCOUVER, April 27 (CP) — Two former officials of Hedley Amalgamated Gold Mines Ltd., today faced prison terms of 18 months each for conspiring to defraud the public and conspiring to affect the market price of their company's shares.

After five hours deliberation an assize court jury of 11 men and a woman shortly before midnight last night returned a verdict of guilty on both counts against Russell E. Barker, one time Hedley president, and William Cox, his mine manager.

Departing from the usual assize court custom of sentencing at the end of the sessions, Mr. Justice D. A. McDonald announced the prison terms for the pair.

A third charge of conspiring to defraud by "salting" or causing to be "salted" cores from the Hedley mine was dismissed.

The jury added a rider to its verdict "deploring the inactivity of the department of mines of the provincial government in connection with their action in this case."

First Reading of Pact, Irish House

DUBLIN, April 27 (CP) — The dail eireann, lower house of the Eire parliament, today gave first reading to six bills which will implement the Anglo-Eire agreements signed Monday.

William T. Cosgrave, opposition leader, announced his Fine Gael party supported the accord and declared it was a pity such a friendship pact had not been made six years ago.

He spoke after Prime Minister de Valera declared the independence of Eire now had been recognized unconditionally by Great Britain.

The senate, in its first session following its recent election, chose Sean Gibbons, member of Mr. de Valera's Fianna Fail party, as its chairman. He defeated Seamus Hickey of the Fine Gael by 31 votes to 28.

Dr. Douglas Hyde voted for the Fine Gael candidate. Shortly afterwards Dr. Hyde formally withdrew from the senate in view of the unanimous nomination tendered him by both Fianna Fail and Fine Gael to become the first president of Eire.

Mr. de Valera was vigorously applauded by his supporters in the lower house but the opposition remained silent.

HOLD-UP STAGED UNDER NOSES OF 4 COPS

TORONTO, April 27 (CP)—A daring gunman escaped with $8 early tonight after holding up a Jenny Lind candy shop at Adelaide and Bay streets in Toronto's business district. Four policemen, stationed almost at the door of the shop, failed to notice the hold-up.

JAPAN REFUSES TO MEET RUSSIA HALF WAY OVER DOZEN DISPUTES

Anglo-Japan Tension Relieved as Ship Is Released

INVADERS DRIVE MOSLEM AREA

MOSCOW, April 27 (AP)—Soviet Russia tonight announced a deadlock in efforts to compose troubled relations with Japan in the far east.

An official communique declared the Soviets had appealed to Tokyo to meet them half-way in settlement of nearly a dozen disputes which have caused Russo-Japanese friction to increase in recent months.

The announcement disclosed Soviet Ambassador Mikhail Slavutsky visited Foreign Minister Koki Hirota at Tokyo April 4 proposing five concessions from Japan in return for a similar number from Russia.

BRITISH STEAMSHIP IS RELEASED

SHANGHAI, April 28 (Thursday) (AP)—Shanghai today found new Anglo-Japanese tension relieved with release of the British steamship Tungwo, halted by Japanese on complaint a Chinese passenger fired a pistol at a Japanese soldier.

The steamship was allowed to proceed to Shanghai and British authorities announced the start of a formal investigation of the incident. It had been understood the British gunboat Cricket was ready to effect release of the 1357-ton vessel if necessary.

Meanwhile Japanese forces have launched a drive into Mohammedan northwest China. The new drive, within 100 miles of outer Mongolian spheres of Soviet Russian influence, apparently is designed to sever the ancient route used to bring Russian war supplies to Chinese armies.

It was believed Japanese might attempt by political intrigue or otherwise to set up in Ningsia, Tsinghai and western Kansu provinces a buffer area through which Russian war supplies to China would flow with difficulty.

THREE CHARGED IN JEWEL THEFT

VANCOUVER, April 27 (CP)—Vancouver police today charged three men with robbery with violence in connection with the $17,000 jewel holdup of Mrs. Cecelia Hall in a west-end apartment Saturday night.

The men, who gave their names as Muray Rome of New York, Eugene Sinclair and Leo Cody of Vancouver, were charged after victim of the robbery viewed an identification line-up.

Mrs. Hall and Janitor Robert Lockie and his wife were bound and gagged in the apartment Saturday by an armed bandit trio, who escaped with two rings valued at $1700.

The Weather

	Min.	Max.
NELSON	36	6[illegible]
Victoria	46	6[illegible]
Nanaimo	37	6[illegible]
Vancouver	40	6[illegible]
Kamloops	58	7[illegible]
Prince George	34	6[illegible]
Estevan Point	44	5[illegible]
Prince Rupert	42	5[illegible]
Langara	40	5[illegible]
Atlin	36	4[illegible]
Dawson	34	5[illegible]
Seattle	46	6[illegible]
Portland	46	7[illegible]
San Francisco	50	6[illegible]
Spokane	42	6[illegible]
Los Angeles	52	6[illegible]
Kelowna	34	6[illegible]
Penticton	34	[illegible]
Grand Forks	32	6[illegible]
Kaslo	38	[illegible]
Cranbrook	32	7[illegible]
Calgary	30	5[illegible]
Edmonton	32	6[illegible]
Swift Current	32	5[illegible]
Moose Jaw	34	5[illegible]
Prince Albert	28	6[illegible]
Saskatoon	28	6[illegible]
Qu'Appelle	32	5[illegible]
Winnipeg	40	4[illegible]

Forecast, Kootenay—Light v[illegible] able winds, mostly northwest; [illegible] erally fair and warm. Possibly [illegible] local thunderstorms at night.

SALESMAN HELD FOR AN ALLEGED THREAT AGAINST U. S. PRESIDENT

LOS ANGELES, April 27 (AP)—The United States attorney issued a complaint today against Keith H. Rapp, Bakersfield, Cal., salesman, charging him with making threats against the life of President Roosevelt.

The complaint was issued at the request of Arthur Grube, head of the secret service in southern California. Grube said Rapp is held by government agents in Memphis, Tenn. The federal commissioner here fixed the man's bond at $25,000. The crime is punishable by a fine of $1000 or five years' imprisonment.

Secret service operators said Rapp sent a letter to the president April 5, in which he wrote he wrote of an "overwhelming desire to shoot" Mr. Roosevelt when he once visited Los Angeles, but added that he had conquered his temptation.

The agents said that on April 13, several days after Rapp allegedly mailed the letter, he discussed the matter in Bakersfield with a man they named as Daniel Paullo, and told him he intended to take the president's life.

ONLY HALF MILLION LEFT OF THE $4,000,000 JACKIE COOGAN EARNED

LOS ANGELES, April 27 (AP)—Slightly more than one-eighth of the $4,000,000 Jackie Coogan says he earned remains.

This was disclosed today in the inventory of the estate filed with the county clerk by John E. Biby, receiver appointed by a court after Jackie filed suit for an accounting against his mother and his stepfather, the Arthur L. Bernsteins.

The book value of Jackie Coogan productions, Inc., formed years ago to handle and invest money earned by "The Kid" is $535,923.70, the inventory revealed.

"My mother must not be blamed for this terrible condition of affairs," was young Coogan's first statement on learning of the report. "I have not yet had an opportunity to examine the report fully, but it shows that virtually all of my earnings, except those invested in real estate, have been dissipated."

Bernstein has been manager of the Coogan interests since 1926. Two years ago, a year following the death of "Big Jack" Coogan, he married Mrs. Coogan.

"In all my investigation," said Biby, "I found no evidence whatever of any illegal or irregular transactions. There is more work to be done, however, and this report is but a preliminary one.

"I am unable at this time to make any explanation as to the difference between the amount Jackie claimed he made and what there is left."

INSURGENTS SMASH THROUGH LINES NEAR TERUEL AND TAKE A VILLAGE

HENDAYE, France (At the Spanish Frontier), April 27 (AP) —General Jose Varela's insurgent troops suddenly smashed through government defences north of Teruel to-Pobo mountains which command day and seized Escorihuela in the Teruel.

The village 20 miles north of Teruel in east Spain was government's pressure on the left flank of insurgent forces poised for an offensive on the Teruel-Sagunto highway to the Mediterranean.

Insurgent warships and bomb[illegible] planes hammered steadily at [illegible] government's east coast defe[illegible] lines but General Miguel Aran[illegible] ground forces were able to m[illegible] little headway in their drive [illegible] ward Castellon.

Barcelona despatches said [illegible] ernment troops, taking the of[illegible] sive in the snow-clad Pyren[illegible] recaptured a dozen hamlets [illegible] towns, including Llavorsi [illegible] Ribera de Cardos, north of Tre[illegible]

Dr. David C. Cowen
DENTIST
Jamieson Building
SPOKANE, WASH.

rail Wrestling Card Fine Show; "Marvel" Beaten

TRAIL, B. C., April 27—A group local wrestlers put on one of e best exhibitions staged in ail in years, when an audience cking Memorial hall gymnasium night was treated to four outanding bouts. The "Masked Marl," who had been given "overatement" on the cards and billgs, proved to be the attraction atured. After the second round he nked off his mask and revealed Whiskey" Wyatt , who promoted e card in aid of the Trail junior olice corps.

The building shook when Gus oren and Lloyd Hart, two heavyeights, collided in the headliner. oren took the match with two out three falls. The "Masked Marel" yost to Jack McKay, who threw m to the mat twice in succession. ill Emery and Bill Purcello start the fireworks in the curtainiser, Purcello's long hair proding a hold for his opponent reatedly. The match was a draw.

Although "Joker" Tonelli had asrted he was going to make "Cur" Butorac kiss the canvas, the tter came through after losing the rst fall to Tonelli, to cop the out.

OYCOTT OF OIL FROM EXPROPRIATED WELLS IN MEXICO ADVOCATED

LONDON, April 27 (AP)—The ritish government in effect today vocated a boycott of oil taken om wells expropriated by Mexico om British companies until the estion of those properties is set ed.

In a brief written answer to Rort Gibson, Labor, who had asked r a statement on the oil controersy, Richard Butler under-sectary for foreign affairs said:

"In view of the recent notes adessed by His Majesty's governent to the Mexican government restesting restoration of expropriated ritish oil properties, the marketing oil from these properties by Brih subjects or companies could in e present circumstance be only a atter of embarrassment to His ajesty's government."

(Francis W. Rickett, British oil erator, has been negotiating with e Mexican government, presumly for purchase of oil from expropriated wells.)

WAKE UP YOUR LIVER BILE—
And You'll Jump Out of Bed in the Morning Rarin' to Go

The liver should pour out two pounds of liquid bile into your bowels daily. If this bile not flowing freely, your food doesn't digest. t just decays in the bowels. Gas bloats up our stomach. You get constipated. Harmful oisons go into the body, and you feel sour, unk and the world looks punk.

A mere bowel movement doesn't always get t the cause. You need something that works n the liver as well. It takes those good, old Carter's Little Liver Pills to get these two ounds of bile flowing freely and make you eel "up and up". Harmless and gentle, they ake the bile flow freely. They do the work f calomel but have no calomel or mercury in hem. Ask for Carter's Little Liver Pills by ame! Stubbornly refuse anything else. 25c.

(Advt.)

Coeur d'Alene HOTEL SPOKANE
Rates from $1.50

"In the Heart of Spokane" across the street from the Great Northern, Union Pacific and Auto-Interurban Depots. Mrs. Harry Goetz, Mgr.

FAIR BOARD PLAYS HOST TO DISTRICT DELEGATES; HEAR SUGGESTIONS EXPAND FAIR

District viewpoint on methods of improving the annual Nelson fall fair was presented Wednesday afternoon to fair board directors by delegates of district Farmers' Institutes and Women's Institutes, now named honorary members of the board, at a luncheon at the Hume. The suggestions were recorded, and will receive full consideration in planning the 1938 event.

Local folks, also interested in the fair, added their suggestions, but the collection of ideas, forwarded by the district guests, was given emphasis.

The luncheon was part of a plan intended to broaden the Nelson fair into a West Kootenay event of greater size. This plan would tend to increase inter-community good feeling, promote greater interest in the fair and create greater competition.

MANY IMPROVEMENTS

Better lighting facilities, more space for exhibit booths, uniformity in the size of booths, an apple queen contest, better facilities for schools display, revision of horticultural prize list, more publicity as far as district centers were concerned, and the obtaining of more competent judges, were chief among the improvements, advocated by the various speakers, intended to make the 1938 Nelson Fall fair "bigger and better than ever."

That the name be changed to the West Kootenay fall fair was also suggested.

J. R. Hunter, president, stated in his short welcoming address that it was the first time in the 35 year history of the Nelson fair that all board members had met with district representatives to discuss the fair.

"The fair is not a Nelson fair," he stated, "it is yours, the district's fair. Keep up the good work started again last year."

might be introduced in the 1939

Possibility that livestock contests fair, giving it a B class rating, was suggested.

MAYOR WELCOMES

A hearty welcome to the districtites was extended by Mayor N. C. Stibbs, who closed by urging the district guests to "put your shoulder to the wheel and make the 1938 fair an outstanding district even."

Pledging to do all in her power to encourage district cooperation and advertise the fair throughout the district, Mrs. H. H. Pitts, district president of the Women's Institute, stated she hoped to aid in making the 1938 event "a real live fair."

It was O. B. Ballard, president of the Robson Farmers' institute, from whom the apple queen contest suggestion came. It would introduce the personal element, he declared, and would create greater interest. The suggestion met with immediate approval.

Mrs. F. Rushton, Nakusp, Wommen's institute president, endorsed the plan for a larger district fair, on which the smaller centres could concentrate instead of struggling to stage separate events, she declared Nakusp could be counted on for an entry this year.

"Only," she urged the directors, "make every effort to have the booths erected and ready for the representatives to prepare early, have the booths larger and all the same size."

More publicity in the district centres, was urged by Mrs. K. Popoff of Slocan City Women's Institute.

STUDENTS, FINEST PRODUCTS

"Our students are the East and West Kootenay's finest products," said F. A. Jewett, school inspector of Nelson, urging that more space and better facilities be provided for the school exhibits.

"Where you have students or the work of students there you will have parents, who wish to see it", he concluded.

HARROP APPRECIATION

Appreciation of the Harrop people for the support of Nelson business men gave their annual West Arm fair was expressed by Mrs. W. J. McConnell of Harrop. Harrop would in turn support the Nelson fair, she said.

Alderman Roy Sharp declared that the Nelson city council could be counted on to give support to the venture, while L. H. Choquette of the Civic Centre commission said the board could count on the commission for the wholehearted cooperation.

Demonstrations of preserving packing, butter and cheese making would be certain to draw those interested in agriculture. Captain P Hartridge of Balfour suggested.

An improvement in arrangement would be to place all booths in a circle facing outwards, thus making them more accessible Mrs. W. Motley of Bonnington suggested. She also advocated better lighting facilities.

Urging that the present low entry fee, established last year, be continued in force, Mrs. A. Johnson of Nakusp, promised full support of the enterprise.

R. D. Barnes, vice-president of the fair board, and George Horstead, secretary, gave short resumes of the past history of the Nelson fairs. Regrets of those not able to attend were read by Mr. Horstead.

Revision of horticultural prize list was urged by E. C. Hunt, Nelson government horticulturist. Changes could be made to attract novices and a wider range of competitors.

MORE INSTITUTES WANTED

An appeal to Women's institutes of the district to make up several more booths was made by Mr. Hunter, at the close of the meeting.

An invitation to all district residents to inspect the Nelson Civic Centre was issued by Mr. Choquette arranged transportation and escorted the party through the entertainment centre.

Forty-three persons, all told, attended the banquet.

Parliamentary Librarian Dead

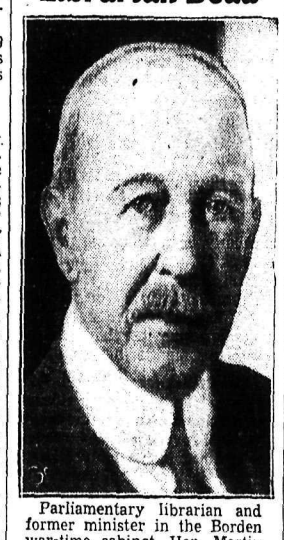

Parliamentary librarian and former minister in the Borden war-time cabinet, Hon. Martin Burrell, died in his home at Ottawa after a short illness. Mr. Burrell, 79, was elected to the house of commons in 1908. He was a former mayor of Grand Forks, B. C.

BENNETT PAYS TRIBUTE TO BRITISH BURDEN

OTTAWA, April 27 (CP)—Great Britain's heavy taxation program, outlined yesterday to cover costs of rearmament, was imposed on the British not just to benefit them but the British also bore than burden for Canada, Rt. Hon. R. B. Bennett, Conservative leader, said in an address here tonight. 'Weren't you moved as you read of that burden of taxation the British people imposed on themselves?" he asked an audience in Chalmers' United church that included Lord Tweedsmuir, the governor-general.

NORTH BAY, Ont., (CP)—Starting in September next the Ontario department of education will put in its seventh railway car to bring education to children of isolated Northern Ontario areas.

LONDON, (CP). — Bomb-proof shelters and trenches in parks of London are features of a general scheme—in case of war—in which the borough council would cooperate with the government.

NAKUSP LEGION SOCIAL HOSTS

NAKUSP, B. C. — Members of the Canadian Legion, Arrow Lakes branch, were hosts to some 140 guests at a social affair in the Legion hall Friday.

Cards, dancing and several concert items blended to make the program an entertaining one. C. B. Hambling was master of ceremonies. N. Harrison and C. Campe gave a violin duet, the Gensick brothers played a musical selection with harmonica and guitar, George Dodds recited and L. Gensick did a comic number.

During the intermission A. J. Harrison, who was president of the Nakusp Legion for three years, was presented with a past presidents' badge and thanked for the faithful service he had rendered in that capacity.

Mr. and Mrs. G. W. Battershall who leave shortly for Needles to reside were also honored when the Legion members presented them with a token of their esteem and wished them every success in their new venture.

The committees in charge of the affair were:

Reception: Mrs. H. W. Herridge. A. J. Harrison, T. How and A. E. Bennett.

Entertainment: C. B. Hambling.

Refreshments: Mrs. R. Humphries and Mrs. A. J. Harrison, assisted by the members wives.

Woiken Fined $75 Freight Charges

Appearing in provincial police court Wednesday on two charges involving the use of his freight truck, John Woiken, North Shore Doukhobor, paid fines totalling $75.

He was fined $50 for operating his truck as a limited freight vehicle while licenced as a private freight licence; and was fined $25 for carrying passengers on a freight truck.

Woiken pleaded guilty to both charges.

Professor Shrum Heard at Nakusp

NAKUSP, B.C.—Professor G. M. Shrum of the University of British Columbia addressed Nakusp audience Monday on "Radium—It's Production and Use".

The lecture was arranged by the adult education committee under the university extension plan.

Mrs. J. Dolman, president of the Nakusp committee, thanked the professor and asked that he carry back to the university the appreciation felt by the Nakusp people for the work being done along extension lines.

LONDON, Ont. (CP)—Taking advantage of Easter week-end closings a bandit gang looted several stores and garages in this part of western Ontario, the robberies not being discovered until days afterwards.

JUNIOR LACROSSE ASSOCIATION ORGANIZED; IOANIN IS PRESIDENT

A Nelson Junior Lacrosse association—with Alex Ioanin at its head as president—came into being Wednesday evening at a meeting in the city hall, as intermediate, junior, midget and bantam boxla enthusiasts gathered to organize for the 1938 season.

A financial statement of the statement of the game's 1937 season in junior circles was read, showing the young club to be in fine financial condition

Constitution of the new organization will be drawn up by the executive for presentation at its next meeting, it was decided on a motion by John Redden.

A short address on sportsmanship was given by Vice-president Reid, in the chair in the absence of the newly-elected president. He especially urged discipline while on the playing floor. T. A. Wallace also gave the boys some sound advice concerning the game.

Other officers elected were Mayor N. C. Stibbs, honorary president; Jack Reid, vice-president; Leo McKinnon, secretary; M. N. Porter, treasurer and recorder; and T. A. Wallace, T. Bishop and Hector Mackenzie, executives.

Nabbed in Hour After Entering McPhail's Home

Swift work on the part of city police brought to justice within an hour a burglar who entered the home of John McPail, 917 Silica street, some time between 7 and 11 o'clock Tuesday night, taking a suit, hat, overcoat and extra pair of pants, and leaving his old overalls, sweater and hat in their place.

Picked up in a downtown hotel shortly after midnight, John Olson appeared in city police court before William Brown, police magistrate, Wednesday morning, and pleaded guilty to a charge of burglary and stealing. He was given a sentence of one year with hard labor in the Nelson provincial jail.

Breaking in a kitchen window, the intruder entered the McPhail home, took the clothing and departed the same way. A neighbor across the alley had heard the glass crashing and investigated the houses on either side of his own, but did not investigate the McPhail home. Richard Jones, a next-door neighbor of the McPhails, saw a man leave the McPhail house with the overcoat and pants on his arm, but had no thought he was a burglar. He saw the man go up Silica street, cross to Gyro park, and go down Victoria street.

When Mr. and Mrs. McPhail arrived home about 11:30, they noticed the clothes missing, saw the exchanged hat, and sent in a call to the city police.

RUN MAN TO EARTH

Sergeant Robert Harshaw and Constable Richard House investigated. Receiving a description of the stolen goods, the policemen worked "on a hunch and watched for the man on the streets. Special Constable Eli Johnston had seen the man after the other officers had received the call. Working on Johnston's description of the man, and the description of the missing clothes, Johnston and Sergeant Harshaw picked Olson up in the hotel, about an hour after they had received the call from Mr. McPhail.

Later, when Mr. McPhail started to get into bed, he noticed something black under his bed, and pulled out the exchanged sweater. Under the other bed in the room were the overalls.

When Mr. McPhail found these clothes, he phoned the police again, and told them of his discovery. The police informed him they had a man in custody, and asked him if he would go to the police office and identify his clothes. It was the right man.

Miss Hill Retiring as Superintendent Hospital in Trail

TRAIL, B.C., April 27 (CP)—Miss K. B. Hill, superintendent of Trail-Tadanac hospital for the past eight years, has resigned from her post.

In making the announcement E. M. Stiles, chairman of the hospital board, said Miss Hill's departure would be a distinct loss to the hospital and the community. During her eight years as superintendent she had operated the institution at the height of efficiency and had combined with that efficiency economy of operation which was so essential if the hospital was to be permitted to carry out its functions as desired by the board.

Miss Lois Humber will be acting superintendent from May 1.

AIR MISSION FROM BRITAIN GOES TO BALTIMORE

WASHINGTON, April 27 — (AP)—The British air mission which is in United States to survey the warplane production field with a view to purchasing planes for Great Britain, went to Baltimore today to inspect the Martin Airplane factory. The mission members will leave either tonight or tomorrow for the west coast. Thus far they have not seen any government officials.

FINK'S Month-End SPECIALS

SUITS—Tailored Styles

Plain or novelty back jackets. Well tailored. Smart styles. Grey, blue, brown, etc. Tweeds or plain cloths. Sizes 14 to 20. 3 Days Special

$7.95

COATS

Spring Coats that are the best in this season's styles. Grey, fawn, blue, green, etc Sizes 14 to 44. 3 Day Specials

$7.95

DRESSES

Spring Prints

Novelty prints. A grand selection of styles including Bolero styles. Blue, brown, etc. Sizes 14 to 44. ..... $2.95

House Frocks

(Osmer) Cotton prints (with a hem). Guaranteed fabrics. A new one if they fade. New bright colors. New smart styles. Sizes 14 to 52. Price $1.00

HATS

Our complete stock of spring hats reduced and priced now from $1.59

HOSIERY

(CREPE)

Pure silk crepe. Full fashioned cradle foot. New shade. A new low price. 3 days 59c

FOOTWEAR

100 pairs of women's Dress and Street Shoes. (Broken lines). Black, brown, blue. Kid Suede Gabardine. High and Cuban heels. Regular to $5.95. 3 day special $2.49

CHILDREN'S COATS 20% Off

3 DAY SPECIAL

Infants' Flannel Coats. Belted and plain tailored styles. Hats or berets to match. Blue, rose, green. Sizes 1 to 8. Regular $2.95 to $5.95.

3 Days 20% Off

GIRLS' COATS

A smart selection of fitted, flared, belted coats. Tweeds and plains. Well tailored. Sizes to 14. Reg. $4.95 to $7.95.

Special 3 Days, 20% Off

THE FINK MERCANTILE CO. LTD.

READY TO WEAR—FOOTWEAR CHILDREN'S WEAR

Provincial Jail Has Been Undergoing Basement Metamorphosis in Last Five Years, Unknown to the Public

Inspector and Deputy Direct Excavating, Add New Rooms

ARTIST INMATE DOES FINE WORK

By ERIC RAMSDEN

If you had been an inmate of the provincial jail at Nelson five years ago, and went back today, you'd hardly know the place. For during the past five years the jail has undergone a metamorphosis. Under inspector John Macdonald, who as officer commanding "B" district has been warden during this time, and with the assistance of W. A. MacBrayne, deputy warden in the past year in succession to A. T. Stephenson, previously deputy, the jail has not only seen marked physical changes, but has also seen complete revison of methods. It's close to a model jail now.

Lately, with the enthusiastic brush of an artistic prisoner at work, parts of the jail have become standout examples of interior decoration. In fact, were it not for the keys with which each door is unlocked as you pass through, a visitor would find it difficult in certain sections of the establishment to believe that he was visiting a jail.

Most of the construction campaign has been carried out underground, and the passerby is completely unaware of what has been accomplished. It has been accomplished at the cost of materials only, for the work has been carried on throughout by inmates under the supervision of Inspector Macdonald and the deputy warden.

BARBER SHOP "SHOW PLACE"

The "show place" of the new construction is the barber shop. The decorative prisoner has placed on one wall a lake scene, complete to the boat sailing its placid waters, with snow-capped mountains in the background and shores typical of Kootenay lakes in the foreground. Opposite it is a sunlit river down which canoes are travelling, and again the Kootenay mountain scenery is emphasized in glaciers beyond the river.

At each end of the room, carrying the theme still further, are waterfalls, given colorful and striking treatment.

But you are not permitted to forget it is a barber shop, for on a projecting foundation upright the artist has painted red and white stripes associated with barber shops the world over.

In the new filing room nearby the artist has carried out the decorative scheme with borders along the top of the walls, and panels where available, again using the mountain lake and waterfall theme.

The filing room is a valuable acquisition, providing adequate space for filing the voluminous records compiled by the provincial police, covering the whole of "B" division, which extends from Princeton to the eastern boundary of the province. The room is fireproof and is planned for maximum efficiency.

OFFICERS' WORKROOM

Off it is a workroom for officers of the district and divisional offices where cartridges for revolver practice are filled and capped, and the newly-moulded lead pressed into the cases. By cooperative arrangement officers competing in shoots which in the past year have become regular events for members of the force, obtain ammunition for practice at lower cost than by purchase of new cartridges. They must supply their own ammunition for practising.

Adjoining the filing room on the north side is the jail's photographic room, finished in white and equipped with light reflectors. It is the boast of the staff that in this room, using a common camera, better photos are obtained than are turned out with more expensive equipment elsewhere.

Some of the major improvements are not as striking as other rooms, but then the artist-prisoner has not yet had an opportunity to work on them. The former kitchen, in the dark interior of the basement, is now the laundry, and a new kitchen has been provided in a bright, well-lighted location against the north wall of the building. A stone-walled pantry and storage room, cool at all times, is a feature.

NEW DINING ROOM

The program will be completed when construction, now under way, of a new dining room is finished. This will be large and airy. when it is completed the present practice of carrying meals to the prisoners in their cells will be discontinued.

Among plans for this summer is a proposal to change the position of the large furnace and to give that much more space in the furnace room. Incidentally the furnace is equipped with an automatic trip controlling the door into the furnace room, in case of fire.

The equipment in use in the photographing room is a tribute to ingenuity. It has all been built out of odds and ends, but each piece of material used has been employed to greatest advantage with the result that the equipment, though simple, meets every requirement.

Upstairs the chief constructional change is an observation cell opposite the jail office, making it possible to keep under observation at all times persons suspected of insanity.

The old "visitors' cage" in the entrance corridor has been removed and in its place a cage and bench just off the office have been provided, a great improvement.

WOMEN'S QUARTERS

Renovation and improvement of the women's quarters on the upper floor is now under way.

In the jail yard a high wall which was going to pieces has been repaired and given cement foundation, and an adequate recreational yard has been provided for the prisoners. Lately concrete steps and platform have been built, replacing rotting wooden steps and platform at the entrance.

New methods of keeping records for each prisoner have been established in the jail office whereby a complete account is available of the prisoner's sentence, what it was for, its length, previous convictions if any, the visitors who see him, letters received and dispatched by each man, and so on. A complete record is kept too of all personal belongings a prisoner takes with him when going to jail, so that he shall have them all returned when he leaves.

A full photographic and finger-print filing system is also main-

JAIL "POPULATION" AT NELSON STILL HIGH; 53

"Population" of the provincial jail at Nelson continues at a high level. 53 prisoners now being in custody The figure has been 50 or more for some months.

The Crippling Effect Of Rheumatism

Rheumatism is a constitutional disease caused by an accumulation of uric acid in the blood and is greatly aggravated by cold and dampness. It generally leaves in its train distorted joints, crooked limbs, crippled hands, and the intense pain and agony is almost unbearable.

Burdock Blood Bitters by invigorating the digestive organs, and eliminating the uric acid from the system will help in giving you relief from this torturing trouble.

MR. HENRY THORNTON, Beeton, Ont., writes:—"I have been a well digger for the past fifteen years, and five years ago I got rheumatism in my left hip and knee from the dampness in the wells.

I tried everything I could think of, but nothing seemed to do me any good until our druggist advised me to use Burdock Blood Bitters, which I did, and it was only a short time until the rheumatism was completely out of my system."

Put up by The T. Milburn Co., Ltd.

(Advt.)

Rossland Social..

By MRS. B. B. FERGUSON

ROSLAND, B.C. — Miss Donna Clelland was hostess at her home on Monte Cristo street, the occasion being her 10th birthday. After games refreshments were served, Mrs. Clelland being assisted by Mrs. J. Munroe and Miss L. Clelland. Those present included Irene Tipping, Thelma Pitt, Bernice Pitt, Eleanor Pitt, Patricia Bathie, Edith McKenna, Sheila McKenna, Ray McKenna, Nan Martin, Minnie Martin, Peggy Johnson, Dorothy Urquhart, Della Woogman, June Dunn, Helen Schley, Hilma Keffer, Verna Simpson, Tommy Munro, Pat Martin, Eric Tongue and Hugh Urquhart.

R. W. Hagen was in Nelson over the week-end.

Miss Kay Eckland who was a guest of Mr. and Mrs. Fraser Mitchell, has returned to her home at Salmon Arm.

Mrs. E. M. Fleury of Nelson is a guest of her daughter, Mrs. Frank Bray.

J. M. Jorgensen spent the week-end in Nelson.

CRESTON Social...

CRESTON, B.C.—Miss Margaret Ruth, youngest daughter of Mr. and rMs. A. R. Swanson, formerly of Creston, now resident in the Okanagan, at the bride's home May 11 will wed Dr. Norman A. Jones of Cobden, Ont. The bride-elect is a graduate of Creston public and high schools, and from here completed her course at nursing at Vancouver General hospital.

R. S. Bevan, who has been in charge of one of the single jobless forestry camps near Vancouver, the past winter, returned Saturday.

Robert Cheyne of Kelowna, auditor for Creston Co-Operative Fruit Exchange, was here completing the audit of the Exchange books.

Mrs. H. Adams and children returned Tuesday from a months' holiday at Calgary and other Alberta points.

Miss Helen Moore is home from Lumberton, where she spent Easter with Miss Jessie Hunter.

Miss Iris Taylor, who was home for Easter, returned Sunday to Newgate, where she is in charge of the Cranbrook during the week, a guest of Mrs. C. Godderis.

L. Gillis, principal of the school at West Creston, got back Sunday from an Easter week holiday at Spokane, where he was accompanied by Murray Wheaton of Cranbrook.

Mrs. Claude Dale and daughter, Carol Claudia, spent the week at Cranbrook, guests of her parents. Mr. and Mrs. H. J. Collier.

Miss Betty Speers, who spent the Easter holidays at her home here, has returned to Vancouver.

Mrs. H. Christensen is in charge of Division 6 of Creston public school this week. The teacher, Miss Florence McClure, who was at her home at Wycliffe for the holidays, was unable to return on account of an attack of tonsilitis.

George Connell, who is in his second year in arts at the University of Alberta, Edmonton, returned on Tuesday for the summer vacation with his parents, Mr. and Mrs. J. G. Connell.

Mr. and Mrs. Hilton Young have returned from a holiday at Spokane

Guide for Travellers

NELSON, B.C., HOTELS

Hume Hotel.. Nelson, B. C.
GEORGE BENWELL, Proprietor.
SAMPLE ROOMS : EXCELLENT DINING ROOM
European Plan, $1.50 up

HUME—J. E. Carr, C. W. McCoy, okane; James Stott, Jack Brown, Pederson, D. MacQuarrie, James ith, F. F. Pochin, Vancouver; Mr d Mrs. L. Clark, Gray Creek; H. gg, J. W. Gray, W. R. Bradley, eorge W. Birch, Calgary; C. C. Spencer, Magrath, Alta.; Mrs. J. S. Gooch, Crawford Bay; C. W. Lundy, Salmon Arm; F. C. Hassard, Victoria; M. E. Madson, Regina; Mr. and Mrs. Robert Hewitt, Winnipeg; G. Moore, Cranbrook; O. Sibley, R. Steedman, Medicine Hat; Frank Broughton, New Denver.

Occidental Hotel
706 Vernon St. Phone 897
H. WASSICK, Prop.
SPECIAL MONTHLY RATES
Good Comfortable Rooms
Licensed Premises

Madden Hotel
A Welcome Awaits You
JAS. E. MADDEN, Prop.
Completely Remodelled
Hot and Cold Water
In the HEART of the City

VANCOUVER, B. C., HOTELS

"YOUR VANCOUVER HOME" Newly Renovated Throughout
Dufferin Hotel Phones Elevator
A. PATERSON, late of

SPECIAL BARGAIN FARE
Trail and Grand Forks to NELSON
And Return
GOING MAY 6 and 7
Returning up to May 9
COACH CLASS
Return fares to Nelson from:

Grand Forks	$2.40
Cascade	$2.05
Castlegar	.75
Brilliant	.75
Tadanac	1.15
Trail	1.15

Correspondingly low fares from intermediate points. Children 5 and under 12 half fare. No baggage checking privileges.

Write your friends to come and visit you. Prepay a ticket for them.

Further particulars from your local agent or N. J. Lowes, City Ticket Agent. 502 Baker St. Nelson, B. C.

Canadian Pacific

Dr. David C. Cowen
DENTIST
Jamieson Building
SPOKANE, WASH.

MARKETS AT A GLANCE

By The Canadian Press

Toronto, Montreal and New York —Stocks closed irregularly higher.

Winnipeg — Wheat ⅞ to ⅞ cents lower.

Toronto — Bacon hogs steady to 15 cents higher at $10 to $10.10.

London — Bar silver lower; copper unchanged; lead and zink higher.

New York — Silver and other metals unchanged.

Montreal—Silver higher.

New York— Cotton, rubber, sugar and coffee higher.

New York — Canadian dollar up ⅛ to 99 9-16.

40,000 Barrels Daily Estimated Production Turner Valley Wells

CALGARY, April 27 (CP)—Crude oil wells in the Turner Valley field are capable of yielding more than 40,000 barrels daily according to a government report issued here today. There are 45 crude oil producers in the field, 45 miles southwest of Calgary.

The "open flow" of valley producers is given in the report at 38,441 barrels but does not include the open flow of a number of small producers and new wells which bring the total to a figure in excess of 40,000 barrels.

The potential on which pro-ration will be based was set at 31,918 barrels a day, arrived at, with the exception of new wells recently brought into production, by taking two-thirds of the open flow production in 24 hours, the last day of the 11-day test.

The report shows 20 valley crude producers capable of yielding more than 1000 barrels a day.

Exchanges

MONTREAL, April 27 (CP)—British and foreign exchange closed higher today. Nominal rates for large amounts:

Australia, pound .40054.
China, Hong Kong Dollars, .3127.
Denmark, krone, .2240.
Finland, Finmark, .0222
Germany, reischmark, .4047.
Holland, florin, .5600.
India, rupee, .3754.
Japan, yen, .2926.
Norway, krone, .2522.
Sweden, krone, .2586.
Switzerland, franc, .2313.

(Compiled by the Royal Bank of Canada.)

DO YOU EVER OVER-INDULGE?

Over-eating and drinking usually mean a bad night and an unpleasant morning after. But not for those who know the "cheer-up" value of Eno's "Fruit Salt". As far back as mid-Victorian days, when eating and drinking were favourite indoor sports, Eno saved the old-timers many a sleepless night . . . many a bad morning after.

A dash of Eno in a glass of water morning and night goes a long way in offsetting the effects of over-indulgence. Eno sweetens the stomach, sharpens the appetite, keeps the intestines free from poisonous waste, and makes you feel good all over. Eno forms no habit. It is pleasant to take and acts gently, normally, effectively. Remember, life today calls for Eno's "Fruit Salt". (Advt.)

BRIGHTER BUSINESS ASPECT IS REPORTED ON WHOLESALE ROW; FRUIT, VEGETABLES IN DEMAND

Vancouver Wheat

VANCOUVER, April 27 (CP). — Vancouver wheat cash prices:

	Strt.	Tough
No. 1 hard	117⅜	115⅜
No. 1 Nor.	117⅜	115⅜
No. 2 Nor.	110⅜	108⅜
No. 3 Nor.	101⅛	98⅝
No. 4 Nor.	91⅜	88⅝
No. 5 wheat	68⅜	65⅝
No. 6 wheat	59⅜	56⅝
Feed	49⅜	46⅝

Building Active in Creston Town

CRESTON, B.C.—Building activity in all parts of the town is marked, particularly for so early in the season. The cement pillars are now completed for the new one story store building George Johnson is erecting on the vacant lot between the Imperial groceteria and V. Mawson stores on the east side of Canyon street. This structure takes up the last vacant space on either side of Canyon street between the post-office corner and Barton avenue.

In the Learmonth subdivision, on the east side of the village, Mr. Pelle of Sirdar has a new residence well along toward completion, and Mr. and Mrs. C. Raymond are occupying their new home in the same district.

Excavation work is completed for the new homes of F. V. Staples and D. Archibald in the Valleyview section, and construction is expected to commence shortly. Some residences of the smaller design have also been completed along Hillside road in Grandview Heights. Remodelling and enlarging of homes is another feature of the year's building activities, while painters and decorators have never had a more active spring season.

$212,717 Profit for 1937 for the Western Grocers

WINNIPEG, April 27 (CP)—The annual report of Western Grocers, Limited, of Winnipeg, was adopted today at the annual meeting.

President W. P. Riley, Winnipeg, and Directors, James A. Richardson, W. H. McWilliams, H. W. Hutchinson and F. O. Fowler, all of Winnipeg, were returned.

Net operating profit for the year ended Dec. 31, 1937, of $212,717 was $20,442 below net profit for the previous year. After deductions of seven per cent on the preferred shares. Dividends of 60 and 75 cents on the common shares, the accumulated surplus at the end of 1937 was $587,298 compared with $506,469 the previous year.

External Trade of Canada Tops Since 1929-30

OTTAWA, April 27 (CP)—Canada's external trade during the fiscal year ended March 31 was valued at $1,883,870,944 compared with $1,746,119,786 the previous fiscal year, the Dominion Bureau of statistics reported today.

This was the highest point reached since 1929-30 when the total trade was $2,393,211,652 and compared with the low depression year 1932-33 trade of $941,361,864. The year of high record value in Canadian fiscal year foreign trade was 1928-29 when the aggregate was $2,659,124,625.

Flour Off 20 Cents; Bran and Shorts Advance

BUTTER LOWER; MEAT IS FIRM

Brighter business than in some time was reported on wholesale row at Nelson Wednesday. Part of it was due to first of the month restocking, but much of the brighter aspect was general, dealers said.

Flour dropped twice in the week, 10 cents a barrel each time, while bran and shorts advanced 50 cents a ton.

Declines were reported in butter and shortenings, an easier trend being in evidence in these lines.

Demand for green vegetables continues keen, with asparagus, head lettuce, celery and so on among the most popular of current offerings New potatoes are more plentiful and the price is described as "seasonably reasonable".

COAST TOMATOES

Hothouse tomatoes from the coast are becoming available in greater quantity, but Mexican field tomatoes are still being imported. Demand for the hothouse product is growing, however.

Some field rhubarb from district market gardens is being offered, along with green onions, radish and spinach, but these are not yet at their best.

Duty on oranges of approximately 75 cents a case will apply May 1, dealers have been advised. This will probably result in increased retail prices shortly.

Sales of oranges continue brisk and bananas are also in demand.

Peanuts are apparently moving out of Hong Kong to world markets without serious interruption by unsettled conditions in the Orient, it is reported. Manchurian walnuts have been boosted about four cents on a firm market owing to these same conditions, however. French walnuts are considerably higher and offerings are reduced.

TEA TENDENCY SOFTER

A softening effect is noted on primary tea markets, but whether the effect will extend to the consumer's market is yet to be seen. An advance in one grade of a popular line of teas is said to be due to difficulty in obtaining supplies of this particular grade.

Coffee destruction in Brazil continues, 500,000 bags having been burned in the first half of March. The market continues weak. World consumption is about 25,000,000 bags, it is reported, and Brazil plans to market 15,000,000.

Meat prices are holding fairly steady, with the market firm. The season's swing away from pork as warm weather approaches is in evidence, as is the revival of demand for cooked meats.

Carlot arrivals of the week were heavy to fruit and vegetables. They included four of oranges, two of California vegetables and one of bananas. Other arrivals were three of meats, and one each of salt, flour, sugar, groceries, feed and flour, and Creston alfalfa.

U. S. Government Bonds Advance

NEW YORK, April 27 (AP)—U. S. government issues and railroad liens moved into higher ground in the bond market today. Government issues gained 3-32s to 9-32s.

Average of 10 utilities and 10 industrials closed unchanged at 96.3 and 88.4.

Foreign governments were steady and tended higher, average of 10 issues up .3 at 63.3.

$8,264,413 Is Net Income for G.M.C. for First Quarter

NEW YORK, April 27 (AP) — General Motors corporation reported today a net income of $8,264,413 for the first quarter of 1938, equal after preferred divident requirements to 14 a share on the common stock. This compared with $44,864,166, equal to 99 on the common, for the corresponding period of 1937.

Cemetery Roads to Be Surfaced

Crushed Rock to Be Put Down, Pave in Future

Recommendation of the parks and cemetery committee that main roads in the city cemetery should be given a shallow excavation and filled with crushed rock to eliminate trouble with mud each spring and "bogging down" in snow in winter was approved by the city council Tuesday night It was estimated to cost about $1000. Paving was planned for the future.

Earth taken out could be used to excellent advantage in a fill, Alderman George M. Benwell, chairman, reported.

It was a long time since any permament work had been done on cemetery roads, he said, and the work was urgently needed.

CHAIN STORES QUESTION CONSTITUTIONALITY OF "DISCRIMINATOR" TAX

TORONTO, April 27 (CP)—Constitutionality of "discriminator" taxation imposed on chain stores by some provinces and some municipalities was challenged today by the Canadian Chain Store association in a brief presented before the Rowell commission.

It suggested the supreme court of Canada should be called on to disallow any provincial tax found to be discriminatory "either in effect or intent."

The association claimed taxes imposed on one class of retail merchant and not on its competitors were inequitable in that they interfered with freedom of competition. It claimed such taxes were unconstitutional for a variety of reasons.

96 PAIRS OF TWINS BORN IN B. C. 1936

VICTORIA, April 27 (CP)—Only three fathers out of every 1,000 in British Columbia in 1936 were congratulated by hospital nurses on the birth of a pair of baby boys.

Two other fathers in each 1,000 were told they were fathers of twin girls and another two that they had a baby girl and a baby boy.

The figures revealed that against 10,381 single births in 1936 there were 96 pairs of twins and just one set of triplets. Of twins born alive 108 were boys and 79 girls.

There are only three cases of triplets in British Columbia between 1932 and 1936 and eight of the nine children were girls.

DULL SESSION, CALGARY

CALGARY, April 27 (CP).—Large share buying in National Pete featured an otherwise dull session on the Calgary stock exchange today. At noon a turnover of 12,000 shares was reported with the price ½ higher at 31½.

Calmont and Sunset advanced a point at 44 and 39 respectively while Commonwealth, Marjon and Reward showed fractional gains. Dalhousie posted a loss of 3 at 48 and Davies Pete was down 2 at 53. Okalta lost 1 at 1.66.

CANADIAN BELLE MINE OPENS UP; TO BUILD ROAD

Canadian Belle mine at Hall has started operations again. It is planned to build a new road to the property. Surveyors started work Wednesday morning. New camps will also be erected.

Work is being carried on by the old Spokane company which acquired the claims of Mike Hermand and associates two years ago. Harold Geesey is president, E. Lavigne, secretary, and Harry McAllister, treasurer, all of Spokane.

Kindness of 40 Years Ago Reaps $300,000, Farmer

EDMONTON, April 27 (CP)—Fortune's horn of plenty is pouring property worth $300,000 into the lap of George Robinson, 62-year-old farmer of the Conklin district 175 miles northeast of Edmonton, because he was kind to a Klondyke prospector 40 years ago.

"When I was a lad of 22, I grubstaked an uncle for the gold rush of '98. Forty years passed and there was no word from my uncle, Jobe. Then, just a few months ago, I got a message from a Seattle solicitor. Now I am owner of a $250,000 fox farm in Alaska and a $50,000 ranch in Montana.

Spokane residents back in 1898 were not very interested in fabulous stories of gold in the Yukon. But young Robinson who owned a lathe mill and a few acres of ground, bumped into an uncle he never had known, became interested in his story of the gold quest, and sold out to furnish his uncle a grub-stake.

"Good old Jobe. People said I was crazy to lend him that $3,000. But he told me he would never forget. He remembered," said Mr. Robinson.

Archbishop Opposes Proposed Marriage Legislation in B. C.

VANCOUVER, April 27 (CP) — Criticism of proposed legislation in British Columbia regarding physical examinations before marriage has been voiced by Catholic Archbishop William M. Duke.

He told a meeting at St. Helen's parish here yesterday that "the evil" the proposed legislation would attempt to correct is not one "amenable to the legislative order."

"It is an evil that should be attacked by education and forces of public opinion."

"The proposed legislation is no doubt suggested to aid humanity but it touches closely on the natural right of man to enter matrimony, with which no government should interfere," he added.

"Experience has taught that regulations of this kind do not prevent illicit unions. If they did have an effect, it would be to increase the number living in sin."

"People would go elsewhere for marriage, where no such law existed," he said.

Sun Directory Men Enumerating

A crew of men from the Sun British Columbia directory is enumerating and gathering information in Nelson and district for the 1938 directory. It will be published in July.

SUSPECT ARRESTED

BOULOGNE-SUR-MER, France, April 27 (AP) — Police today held a man suspected of being a member of a Croatian terrorist organization for questioning about a reported plot to assassinate Prince Alexander, 13-year-old son of Prince Paul, regent of Yugoslavia.

Hudson's Bay Company.
INCORPORATED 2ND MAY 1670.

WATCH THIS SPACE TOMORROW

Announcing ...
"BAY" 268th
ANNIVERSARY SALE
COMMENCING
9:00 A.M. FRIDAY MORNING

ANSCHLUSS OF SUDETEN GERMANS INEVITABLE OFFICIAL PREDICTS

BERLIN, April 27 (AP)—A German official of cabinet rank told the Associated Press today that "anschluss" (union) of Czechoslovakia's Sudeten Germans with Germany "is inevitable and the only question is whether it can be done without shedding blood."

"Before long the Sudeten Germans will raise a demand for union with Germany," this official said.

He asserted one of the chief concerns of German diplomacy was how to make France understand she would be violating no agreement if she declined to come to Czechosloakia's aid at that time. He said:

"If the French can be made to understand that peace in Europe can and will be safeguarded, if only they will understand that people of the same blood and language have the right to form one reich, another great step forward toward the pacification of Europe will have been taken."

Schaefer-Hitchcock Starts Summer Work

Summer operations are no wunder way at the Schaefer-Hitchcock mill here. A crew of about 15 men is employed at present.

While there is a small supply of logs in the booms at the Fairview plant, it is planned to send a trucking crew to Port hill in the Creston area to prepare a boom.

Among improvements to the plant was the installation of a new compressor.

Get Your Job In the "Want Ads"

BALFOUR MAN GOES TO BEDFORD FUNERAL

Frank Seal of Balfour, who came to Kootenay in the same year, 1908 as the late H. E. R. Bedford, passed through Nelson yesterday on his way to attend Mr. Bedford's funeral at Trail.

Both came from Sutton Coldfield Warwickshire, England, and located on the Procter side of the West Arm at the narrows. They were later associated in business.

APPROPRIATION FOR NAVY IS APPROVED

WASHINGTON, April 27 (AP) — President Roosevelt approved a record peace-time appropriation of $546,866,494 today to finance the United States navy for the next fiscal year.

The measure is distinct from the "big navy" bill being debated by the senate.

H B C PURE FOOD SPECIALS
ON SALE TODAY, FRIDAY AND SATURDAY
MAY CHARGE ACCOUNTS OPEN TODAY—PAYABLE JUNE 10
193 PHONES 194 FREE CITY DELIVERY

PEAS Aylmer Sieve 5 17-oz. tins 2 tins 23c
Corn Golden Bantam 2's ..... 2 tins 25c
Green Cut Beans: Aylmer 17-oz. .. 2 tins 25c
Soup Aylmer Tomato, Vegetable or Oyster .... 3 tins 25c
Boneless Chicken Aylmer 7-oz. .... Tin 29c
Pork & Beans Aylmer 16-oz. .... 3 tins 25c

PEANUT BUTTER McColl's 2's Per Tin . 29c
LIFEBUOY SOAP 2 cakes . 23c

LARD—Silverleaf; 1-lb. carton ..... 15¢
TUNA FISH—Solid pack, ½'s; 2 tins ..... 27¢
SALAD DRESSING—Kraft; 32-oz. jar ..... 49¢
SUGAR—20-lb. cotton sacks; each $1.39
COFFEE — Country Club, fresh roasted; per lb. ..... 39¢
TEA—H B C Broken Pekoe; per lb. ..... 49¢
MARMALADE—Aylmer; 4-lb. tins ..... 49¢
PEAS AND CARROTS —Aylmer 17-oz.; 2 tins 25¢
PINEAPPLE—Libby's, Sliced or Crushed, 2's; tin ..... 21¢
POTATOES—Netted Gems sack $1.65
SPAGHETTI AND CHEESE —Libby's, 15-oz. tins; 2 for ..... 19¢
TOMATOES—Aylmer 2's, squat; 2 tins ..... 21¢
TOMATO JUICE—Libby's, 14¼-oz.; 3 tins 23¢
STRAWBERRY JAM—Empress; 4-lb. tin ..... 62¢
ROLLED OATS—Purity; 6-lb. sack ..... 37¢
PASTRY FLOUR—B. & K.; 7-lb. sack ..... 37¢
BAKING POWDER—Magic; 12 oz. ..... 23¢
KETCHUP—Clark's; 12-oz. bottle ..... 17¢
LARD—Swift's Silverleaf; 3-lb. tin ..... 56¢
SAUSAGES—Swift's Premium; per tin ..... 27¢
HONEY—Linden; 4-lb .tin ..... 59¢
PRUNES—Sunsweet; 2-lb. carton ..... 23¢
COCOA—Mother's; 2-lb. tin ..... 37¢
GRAHAM WAFERS—Red Arrow; 1-lb. cart. 21¢
GINGER SNAPS—Christie's; per lb. ..... 17¢
FIG BAR BISCUITS—1-lb. carton ..... 21¢
TOFFEE—Raven's Imported; per lb. ..... 29¢
SUNLIGHT SOAP—4 cakes ..... 25¢
RINSO—Large cartons; each ..... 23¢
JAVELLE WATER—Exo, quarts; 2 for ..... 23¢
PUREX TISSUE—3 rolls ..... 22¢

BUTTER Hudsonia First Grade 3 lbs. $1.05
FLOUR Ellison's Best 49 lbs. $2.39
ORANGES Sweet and Juicy 2 Doz. 43c

Hudson's Bay Company.
INCORPORATED 2ND MAY 1670.

Nosing into heavy seas—with churning screws and boiling wake . . . Britain's sea dogs keep fit.

The mildness, quality and purity in Player's cigarettes have made the name both a reputation and a tradition with smokers the world over. That is why it is important to look for the lifebuoy on every package and the words Player's "Mild" on the cigarette. They are the same high quality that has made Player's the largest selling cigarettes in England. Cork tips for those who like them—plain ends if you prefer your cigarettes unadorned.

25 for 25¢ · and Pocket tins of fifty

PLAIN OR CORK TIP

Player's "Mild"
NAVY CUT CIGARETTES

"IT'S THE TOBACCO THAT COUNTS"

Catching a Lunatic Is a Great Pastime, Dunwoody Tells Kinsmen

"Arrest of a lunatic", as told by W. R. Dunwoody, former inspector in the provincial police, who spent 32 years in police work, kept Kinsmen club members in fits of laughter when they met at the Hume Tuesday night.

It was 'way back in 1911 when Contable Dunwoody, as he was then, was sent up the west coast to arrest a lunatic, a big strapping man of 6 feet three inches. The man had suddenly got the idea he was to be called Lord Varney, and had threatened the inhabitants of the settlement he would throw them in the sea unless they complied with his wishes.

When Constable Dunwoody arrived at the Varney home, "Lord" Varney asked him, "To what am I indebted for this early morning disturbance?" Dunwoody tried a little flattering persuasion on the phony lord first, telling him that Premier McBride at Victoria wished to see him. But even this failed to budge Varney. As Dunwoody was arguing with the man, he heard his boat whistle in the distance, on her downward trip to Vancouver. If he could not get Varney to go on the boat, he would be stuck at the settlement for 10 days, as it was the boat's last trip for some time. Dunwoody pictured being stranded in a small community with a bearded six-foot, three-inch lunatic and his wife and nine children for 10 days. So the fight began. Up, down and around the house they battled while Dunwoody's boat was still in the offing. And most of the nine children joined in to help "Daddy". The eldest girl, about 18 years of age, stuck her finger down Dunwoody's throat, but that did little good. He bit it. Then the eldest boy, about 17 years of age, struck Dunwoody with an oar, splitting his head from front to back. Finally, after both men were bleeding from head to foot, Dunwoody succeeded in handcuffing his opponent to the staircase. In the course of the scuffling, Varney leaped the organ in the corner, with Dunwoody hanging onto his coat, so Dunwoody went with him. And that pulled the organ over on two of the children. Grandfather clock, bookcase, table, chairs, everything was pulled down or was broken.

Finally, Varney agreed to go with Dunwoody, provided he could take his wife and nine children, so away they went, 11 Varneys and one policeman, on the steamer. When they got to Victoria, the "lord" was given a mental examination and it was established he had a softening of the brain. But the judge was lenient, and let Varney return home with his family.

A sequel to the story, Mr. Dunwoody said was interesting. About six months after returning home, Varney went really insane and became violent, threatening his wife as well as the other inhabitants of the settlement.

As Mr. Dunwoody had been transferred from his old post, another policeman was sent up to arrest Varney. This policeman had to use trickery in getting Varney aboard the boat. He told the insane "lord" there was a man on the boat who had fallen down the stoke hold and broken his leg. As Varney had studied a bit of medicine in the old country before coming to Canada, he was eager and willing to help. When the policeman got him aboard ship, he pushed Varney down the hold and put him in irons.

Varney was committed to the asylum, but when his wife came down to see him, he escaped and went home with her. It took a posse of men three days to find him, after a real manhunt, Varney sniping at them all the time. While in camp one night, the guard fell asleep and Varney once more escaped. It took three more days to catch him.

Three years later, "Lord" Varney fully recovered his sanity and returned to his wife and nine children, and "Lady" Varney asked Dunwoody, who had risen to the rank of inspector, to have a cup of tea with them, when he visited the settlement.

A. R. J. Hodson and D'Alton Cameron were welcomed as new members of the club. Jock Walmsley of Rossland was a guest.

Blan Marley, Gordon Roynon, Benny Sutherland, Jack Boyce, John McLean, Dr. C. M. Bennett and C. (Buck) Lambert, delegates to the large Kinsmen convention at Vancouver recently, gave resumes of their trip and activities while in the coast city. They declared they had a good time throughout the convention. Jack Boyce reported the next district convention would be held at Vernon next year.

SIMPLICITY MARKS CEREMONY AS KING OF ALBANIA WED

Gives History . . .

Tells Why Ice Cream Is Good Food for All

By LOGAN CLENDENNING, M. D.

We have not nearly enough records in the history of the race of the delight which men have experienced when they first sampled a brand new invention in the culinary arts. Lamb's dissertation on roast pig is the best and nearly the only one that comes to mind.

What must have been the sensation and the lifting of the heart when Catherine de Medici introduced the jaded appetites of the French court to ice cream.

Ice cream had a complicated ancestor. It was said that the Emperor Nero combined snow from the mountain passes with fresh fruit juices. Marco Polo discovered frozen milk ices in Asia and introduced them into Italy. Catherine de Medici brought them from Italy to France. Charles I of England brought over a French chef and ice cream became the favorite dish of the English court. It is said that New Yorkers first sampled the delicacy when a London confectioner opened a shop not far from the battery in pre-revolutionary days. Dolly Madison introduced it into the White House at a White House dinner.

The first manufacture of ice cream on an industrial basis was begun by Jacob Fussel in Baltimore in 1851.

I am surprised to find that about 6 per cent of American ice cream is flavored with vanilla and only 0 per cent chocolate. I would have thought that the chocolate was much higher. Strawberry flavor is next in frequency with 8 per cent.

Of course, like so many articles that bring pleasure and are pleasant to the palate, ice cream was at first condemned by the kill-joys of the world. It was said to cause dyspepsia; that it chilled the stomach and stopped the process of digestion. Quite the contrary from being a harmful food, ice cream and its cousins, the ices, are very good foods. The stomach has a remarkable capacity for reducing all foods which enter it to the same temperature.

Ice cream contains calcium, phosphorus, iron and a high quality of protein, sugar and butter fat. All of these are essential for the balanced chemistry of digestion and for the proper nourishment of the body — bone, muscle and nerve.

Babies and convalescents eat it because doctors and diet experts recommend it. Millions of others eat it because it gives them quick nourishment and because they like it.

A handful of salt in the rinsing water will prevent bluing from streaking clothes in freezing weather.

Work for Calm . . .

Many Small Tots Have Nightmares Tells What to Do

DR. GARRY C. MYERS, PH. D.

Ever so many children under five, and some children much younger, will cry out at night in terror. With some children this will occur every night, and usually at about the same hour.

Someone should go to the child, *of course, to assure him of security.* But he may not be awake, even though his eyes are as wide open as a rabbit's. In that event it is well to awaken him, a good way being to bathe his hands and cheeks with a cold cloth or sponge.

Provided the trouble continues for several nights, you should consult your doctor. He may discover some digestive disorder, some barriers in his breathing passages, or inflammation in an ear. In case he can find no physical causes, look into the degree of the child's serenity by day. Terrors by night may indicate too much nervous strain by day. Even a very happy child by day may have these *disturbances* by night. The child, like the adult, can wear out his nerves with apparent happiness and success.

Certainly it will be safe to work for a calmer day atmosphere for this child. See that he does not be*come over-weary or over-excited.* You may be able to calm him with quiet talk or reading to him from non-fearful materials. Grandma's way of dropping her work occasionally and cuddling the fretful young child or singing lullabies to him was not so bad, perhaps. Let all the family keep their voices down and the radio off while this child is awake.

LOOK FOR JEALOUSY

It is well to look for jealousy, especially if there be a younger child in the family. Well, also, for dad and other members of the family to minister to this child, so that he does not depend entirely on his mother. It is not well for the mother to take the child into bed with her; no better way to prolong the problem. Very desirable, it is, to help this child to learn to wait upon himself, amuse himself, and have ample play with other children about his own age. Needless to say that he should be guarded against fears and all fear suggestions.

In any event, it may take several days, or even several weeks, to register improvement. With all such problems we must be willing to keep working patiently and hopefully.

How to Track Down . . .

Cosmetic Allergies May Be Caused by Many Things Beauty Writer Says

By JULIET SHELBY

The moderns have a name for it—"Dermatological Allergies." Recently we have been bombarded with questions about this new and annoying complaint. So we have decided to devote today's column to a discussion of the problem. We will try to tell you what causes these allergies and what to do about them.

ARLINE BLACKBURN
Red-haired, blue-eyed beauty

You may be allergic to certain cosmetics for any number of reasons. Hay fever, rose colds, dermatitis and sensitive mucous membrances can cause makeup to irritate your skin if you are unfortunate enough to be an allergy sufferer.

If your lips swell after applying lipstick it does not mean that the lipstick is impure. You may be allergic to one of the oils or other properties used in its making. This may perhaps be the perfume, the coloring, or the pomade itself. Cosmetics which irritate your skin may be perfectly dandy for your sister. In the case of powder also, the irritation may be caused by the basic ingredients as well as the perfume and coloring.

TAKES TIME AND MONEY

We will probably be pretty unpopular at suggesting this method of tracing down your allergies. It takes a bit of time and money, but it's really the only foolproof way of finding out just what disagrees in your own individual case. In the first place have the cosmetic that bothers you analyzed. Then have your doctor make some tests to determine to which of its materials *you are sensitive. It may be that* one of the purest fruit or vegetable oils of your rouge or lipstick, or one of the most innocent compounds of your powder, just doesn't agree with you.

The tests may show that any one of these ingredients is the cause of the trouble. If it is the oil in your lipstick, it will save money and suffering to have your doctor determine what oils are harmless to your. Then the same with coloring and perfume. However, if you wish to use a lipstick foundation, such as the antiseptic ones that are used for sore and chapped lips, and then apply one of the better grades of lipstick, this will probably be enough protection for your lips.

Aside from colorng and perfume which may or may not be harmful, the majority of face powders contain either talc or starch or a combination of both. If you think the starch disagrees with your skin, then drop some iodine in your face powder. If it turns blue, then it contains starch. If the talc is of the best kind it does not harm most skins. But if it contains silicate it can be an irritant. Examine your powder, if it shows tiny shiny particles, it contains silicate. This can scratch your skin.

Early Shrub Should Be Planted Now to Bloom in the Spring

By DEAN HALLIDAY

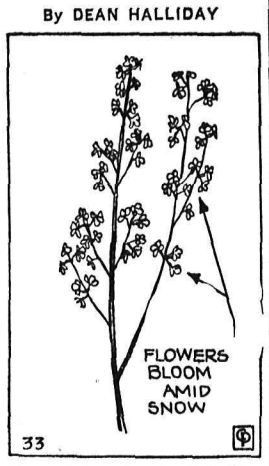

Fragrant flowering shrub that defies snow.

To get the greatest joy from our gardens we should include in it some of the earliest and some of the latest blooms.

A very worthwhile early shrub is Daphne mezereum, which blooms in February, but should be planted now. It has beautiful, fragrant flowers, and is hardy.

As shown in this Garden-Graph the lilac-purple blossoms, in clusters of three, cover the bare stems before the leaves appear. These are followed by scarlet fruit in summer.

This shrub grows upright and neat in appearance. It grows to about 36 inches in height and is especially suitable where a balustrade effect is desired. It also goes well in a low shrubbery border and in the rock garden, growing in sun or partial shade.

First Queen of Albania Is Only Queen Possessing American Blood

TIRANA, Albania, April 27 (AP)—In a civil ceremony of mountaineer simplicity, Countess Geraldine Apponyi of Hungary became the first queen of the Albanians today when she was accepted in marriage by King Zog.

A salvo of 101 guns ,the tolling of church bells, and shouts of Mohammedan Muezzins praying from minarets signalled the marriage.

The ceremony was held in an atmosphere half Oriental, half Occidental.

They were declared man and wife by Helmet Delvina, vice-president of parliament, after he had read the conditions of marriage from the civil code in the presence of 200 guests and members of the royal family.

Queen Geraldine thus took her place with Queen Farida of Egypt as the world's youngest queens. Queen Geraldine is 22, Queen Farida 17. Queen Geraldine is the only queen possessing American blood.

The ceremony took place in the flower-banked annex of the small royal palace.

The bride, slightly taller than the king, was resplendent in bridal gown of white satin, embroidered with diamante, pearls and silver threads in flower designs.

The king wore a sabre and colorful decorations with his uniform as commander-in-chief of the army.

The bride rode to the palace behind four prancing stallions sent from Hungary by the Apponyi family.

She was followed by her mother, Mme. Gladys Stewart Giralt and her grandmother, Mme. Virgina Harding D'Ekna, both formerly of New York. One of her closest friends, Countess Muriel White Seherr-Thoss was in the group surrounding the bride. Countess Seherr-Thoss is a daughter of the late Henry White, American deplomat.

The king's bodyguard of 1,000 men completely surrounded the palace grounds. Thousands of picturesquely dressed, thrilled-to-the-bones mountaineers—Chegs from the north and Tosks from the south—milled about, trying to obtain a glimpse of the king who rose from a tribal chieftain to establish a monarchy, and his queen.

Fifty thousand school children dressed in native costumes were in the throng with gendarmes and deputations from every corner of the kingdom.

Dr. David C. Cowen
DENTIST
Jamieson Building
SPOKANE, WASH.

KASLO Social . . .

KASLO, B. C. — Miss Margaret MacDonald has returned to her school teaching duties at Brilliant after visiting her parents, Mr. and Mrs. William MacDonald.

O. McDougall of Rossland was renewing acquaintance in town during the week-end.

Miss O. Riddell has left for Thrums after visiting at the home of Mr. and Mrs. W. D. MacDonald a few days.

Miss Sybil Kydd was a Nelson visitor Saturday.

Mrs. H. M. Heath spent the week-end at Nelson.

S. N. Ross and party from Nelson motored in Sunday to attend the funeral of A. T. Garland.

Miss Clara Johnson, who spent the Easter holidays in town with her mother, Mrs. Eric Johnson, has returned to Shoreacres where she teaches school.

Mr. and Mrs. J. Syddall and daughter of Shutty Bench, have returned from an extended visit to relatives in England.

A. R. Barrow of Johnson's Landing was a city visitor Saturday.

Miss Margaret MacNicol was a visitor in town Saturday en route to Nelson where she attends high school, after spending the Easter holidays with her mother, Mrs. W. F. MacNicol at Johnson's Landing. Miss MacNicol was accompanied *by Miss Jean Blair of Nelson who* was her guest during the holidays.

Miss Eunice Goodenough of the teaching staff of the McLean school at Rossland, returned to that city Sunday after spending several days in town with her parents, Mr. and James Goodenough.

Mr. and Mrs. Robert Sherraden and party of friends motored in from Ainsworth Sunday to attend the funeral of A. T. Garland.

J. S. Cory, who spent a few days in town, has returned to his home at New Denver.

Miss Katherine Gillis has left to resume her duties on the teaching staff of a Trail school after spending the Easter holidays in town with her mother, Mrs. H. Gillis.

Mr. Burton and son, Peter Burton, of Trail were visitors in the city Sunday.

W. R. Workman has returned to his home at New Denver after spending several days in the city.

H. Giegerich was the recipient of numerous congratulations Sunday on his birthday.

Leonard Garland arrived in town Friday from Stewart, having been called home by the death of his father, A. T. Garland.

Two Christened at Nakusp Church

NAKUSP, B.C.—Rev. F. Browne of *New Denver conducted special services* at St. Marks' church, Nakusp, Sunday.

In addition to Holy Communion at 11 a.m. and evening song at 7:30 p.m., he officiated at a baptismal *service during the afternoon, when* the infant son of Mr. and Mrs. G. Hunter Gardner was christened, *receiving the name Philip Hunter.*

Maizie Ann, baby daughter of Mr. and Mrs. L. Brown, and Richard David, infant son of Constable and Mrs. Sheill were also baptised.

'SALADA' TEA is delicious
801

Serial Story . . .

One More Wedding!

By HELEN WELSHIMER

CHAPTER 20

It seemed to Barbara, as she watched Garry, standing so still at the window, that all time had *stopped. There was neither yes*terday nor tomorrow. There was only this minute when her world would crash — when its towers would tumble and Paradise would be gone. The fear that had been in her heart grew bigger and bigger until it seemed that she could not hold it, but it would come from her lips in a swift cry in another moment.

Then Garry turned and came nearer. His eyes were sunken and his face was weary. His voice was old when he spoke.

"Barbara, I feel like the world's worst rotter." Now she knew that she had been moving toward those words for days. "Hang it all, I've fallen in love!"

When she didn't answer, because there was nothing she could say, he hurried on; "I mean with someone else, Barbara. I didn't want to—Lord, how I fought the thing! But *it got me. All of a sudden, Barbara.* You wouldn't believe it could come so swiftly."

"I know." In just such a way she had fallen for Garry that afternoon in the dusty, hot little office. She had looked into his laughing *blue eyes and never wanted to* look away again. Oh yes, it could happen that way.

"It's Wenda Ayer. You know that," he was saying rapidly. "Maybe it will pass. But I don't think so. I want her like—forgive me, Babbs. This is rotten for you. But I had to tell you. I have to be sure. You would want me to be."

"Of course, Garry." That low voice, steady and quiet, belonged to her. Strange that it could go on while her heart was rolling downhill. Thump, thump, thump—

"I didn't want it to happen. You know I didn't!"

"Yes, I know." From somewhere *the words came.* "Things happen all of the time. We have to expect them. It had better be goodby, Garry," her voice went on with the valedictory.

"No! Just until I'm certain—" His words halted in strange confusion.

"We can't wait around on love, Garry." She could even smile at the small boy quality that could put love on a shelf like an extra blanket or a guest towel, until it was needed again. "I hope you will be happy." *But she didn't.* She hoped he would be miserable, wretched, dreadfully unhappy. She wasn't big, magnanimous, fine, She was going to cry.

Garry had collected himself. "Barbara, you're the world's finest sport. You'll make some man the best wife who ever pulled in the Grand Central station. I'm an idiot!"

Her lips smiled but he did not *notice that the mirth never reach*ed her eyes. "Somebody will be lucky to get me!" If Garry could hope that she would love somebody else, that showed how completely and swiftly he had gone from her.

Once, as a little girl, she had drawn a chalk line for a block and walked back and forth upon it. That was what she must do now. Draw a line and walk along it and talk along it and never let her footsteps stray or her voice falter.

*Then suddenly Garry flung him*self on a crooked stool at her side, and burried his face in her lap. A sob caught in his throat and she reached out to touch the rough, bright hair. Garry didn't want to lose her. He was hers. Her hands held the shining head a little closer. Hers, and he didn't know it. He needed her. But that was not reason enough for keeping him. She withdrew her hands and he raised his head.

"You're a dear—and I'm a fool," he said.

He went then, pressing her hands hard, saying no other word, and Barbara sat listening to his steps go down the stairs. Steps that went to Wenda.

"Paradise," she murmured. "It's there. I saw a spire." Her head went down on the cushions but she could not cry. Instead, she got up presently, cleared away the dinner, *replaced the lamp and books and* ash trays on the gate-legged table. Then she telephoned Natalie, and chatted with her about her wedding. She did not have to wait until there was nothing else she could *say.* She did not want that moment to come when she must be alone to think about Garry, to know that he was gone.

Yet, presently, she had to sit on the window seat, look into the snowy street and know that never *again would she see him wave to* her as he hurried for a subway, or signaled a cab. That never again would he give her bell three joyful throbs, and she would let him in.

Never—it was a terrible word, just as forever was a beautiful one.

She thought of Natalie who had heard Jack tell her, in that mocking voice of his, that he could not *love her. She thought of Ruth who* must have parted from Bill just as she now had parted from Garry. Natalie was little hard and much wiser now. She wanted money. Ruth had lost something precious. It left a void, she said, but it didn't hurt.

It was hard to believe that they had loved as she had. Oh, surely they could not have had this hard, bright pain that wrenched and choked and ached!

She remembered how she had wished that Garry had extended his avowal of love into a marriage proposal that night he had come back from England. She had thought that it was better, later, that he hadn't. The roots of devotion were deeply planted by then. But now she wondered.

He had not hesitated with Wenda —Wenda of the yellow hair and the *blue eyes. Wenda who could weave* words to a man's undoing.

The tears came at last. When they stopped she lay back, exhausted. Not even the ringing of her telephone interested her. It would not be Garry, and no other *calls mattered. Let it ring for*ever now.

When the door bell sounded she sat up quickly. Garry might be coming back. The bell gave a long ring, not three short ones. She sank back. Of course it couldn't be Garry. How swiftly some little thing could bridge the void from heaven to nothing. At last she picked up the courage to speak through the speaking tube.

It was Jack Metcalf.

"Busy?" he asked.

"Y—yes."

"Alone?"

"Yes."

"I'm coming up."

"No, Jack, *not tonight. I'm fright*fully busy!"

She would weep or scream or kick if she had to be polite. She could not pretend that her castles stood, straight and splendid, when Arcady was a ravaged waste.

She hung up the small receiver of the speaking tube. But Jack came anyway. He rang the janitor's bell and was admitted.

Barbara was aware of her red nose and eyes, and the tears on her lashes. Jack did not smile. He *spoke simply.* "You were crying. I knew it over the speaking tube. Can I help you, Barbara?"

"No." She managed to smile. "A minor disappointment."

"There aren't any minor ones. If it is a disappointment, it is major."

"It's Garry, isn't it, Babbs? Garry and Wenda Ayer."

"Why do you think so?" She would not wear her sorrow on her sleeve for him to see.

"I've been hearing things. I knew it was going to happen. And she isn't good enough for him, Barbara. You're his kind. He needs you."

"To need, and to love, are two different things," she answered. It *was odd that Jack should be talk*ing like this. Jack who had loved so lightly and so often. He seemed to know her thoughts.

"I never said that I loved one woman alone," he stated. "They insisted that I had a one-track heart though I told them all I never had. But I'm getting old now. Forty, Barbara. I'm done with romance."

"What made you look me up tonight?" she asked.

"Remember a date we made some time ago? A date to see the town? I thought this might be as good a time as any to have it. What do you say?"

(To Be Continued)

Hints for Housewives

By MRS. MARY MORTON

Menu Hint

LUNCHEON
Fruit Salad Hot Cheese Biscuits
Milk
DINNER
Stewed Chicken Boiled Rice
Broccoli Green Salad
Chocolate Butter Cookies
Coffee

I'm giving you a good fruit salad dressing recipe, also good cookie and jam recipes. Better file them all A fruit salad may be made of such fresh fruits as you can get—pineapplees are in the market now, but they are eexpensive. There are however, oranges, grapfruit, bananas, apples, although they are not so good this time of year, prunes and canned appricots, peaches and pears, cherries, etc., all make good combinations for salad.

TODAY'S RECIPES

STRAWBERRY AND PINEAPPLE JAM — Three quarts of strawberries, washed and hulled, two pineapples, diced or shredded, four pounds sugar, one orange, one lemon. Use the juice and pulp of the orange and lemon and about half the grated rind of the orange. Put *altogether in a saucepan, mix well,* and cook slowly until it is thick.

FRUIT SALAD DRESSING—One tablespoon cornstarch, one-fourth cup sugar, one-third teaspoon salt, one cup pineapple juice, one-fourth cup lemon juice, one-half cup orange juice, three egg yolks, one cup cream. Mix the cornstarch, sugar and salt in top part of double boiler. Stir in pineapple juice to make a smooth paste. Add other fruit juices. Cook over a low heat for several minutes, stirring constantly, until the mixture starts to thicken. Then place over hot water and cook, stirring constantly until *thickened.* Cook 10 or 15 minutes longer, remove from heat. Add part of the hot mixture to the beaten egg yolks, stirring it in slowly. Return to double boiler and cook two minutes longer. Cool, and just before serving, fold in cream which has been whipped until stiff.

CHOCOLATE BUTTER COOKIES —One cup butter, two and one-third cups sugar, four eggs, one-half pound chocolate, grated, one-half pound almonds, chopped, two to three cups flour. Cream butter thoroughly. Add sugar gradually, creaming it in well. Add eggs one at a time and mix well. Add grated chocolate and chopped almonds. Add flour, enough so dough *is stiff enough to roll.* Cut with fancy cookie cutters. Bake in a moderate oven, 350 degrees Fahrenheit.

COTTAGE CHEESE TARTS — One and one-half cups smooth cot*tage cheese, one-half cup sugar,* two tablespoons milk, one teaspoon butter, grated rind one-half lemon, two eggs. Be sure cheese is smooth and fine, if not, press through strainer. Mix ingredients, adding eggs last. Line small tins with pie *pastry and nearly fill them with* cheese mixture. Place in hot oven to brown crust, then reduce heat and finish baking in slow oven, 320 degrees, for about half an hour.

Finds Lost Ring

LIBERAL, Kas., April 27 (AP) —Donald Fisher, 10, found a ring *on his family's farm near here,* presented it to his mother.

Mrs. Fisher looked once, twice. It was her wedding ring, lost six years before Donald

VALUE!
CHAN WEARS LONGER—COVERS MORE SQUARE FEET TO THE POUND.
Real Value at 59¢
ONE LB. TIN
CHAN PASTE WAX
CN5

BUY WITH CONFIDENCE AT YOUR LOCAL GROCER
Alpine BRAND EVAPORATED MILK
Pure as the Snow on Mountain Peaks.

Serve health TO YOUR FAMILY
ONE QUAKER OATS HEALTH BREAKFAST COSTS 1c
GIVES MORE ENERGY VALUE THAN 2 EGGS
● Quick Quaker Oats . . . are rich in Nature's Vitamin "B" to keep *nerves, digestion* and *appetite* in tip top condition . . . are irradiated for Vitamin "D" that helps build strong bones and teeth.
CANADA'S 1c HEALTH BREAKFAST!
Quick QUAKER OATS
30 HEALTH BREAKFASTS IN EACH PACKAGE!
LISTEN IN —"Margot of Castlewood" and "Cabin at the Crossroads". Love, Romance, Music and Comedy 1:30 P.M. P.S.T., MONDAY to FRIDAY, NBC Red Network. (KHQ)

PURITY FLOUR
MAKES BETTER BREAD

MONEY SAVING
BEATTY BARGAINS
Worth Investigating
FOR ONLY 3 DAYS
Thursday Friday and Saturday
The Best Porcelain Enamel Washer in the World
Special Sale Prices are in effect so that you may have a long-service BEATTY WASHER backed by our GUARANTEE of satisfaction.
WILL LAST A LIFETIME
$1.25 per week $1.25

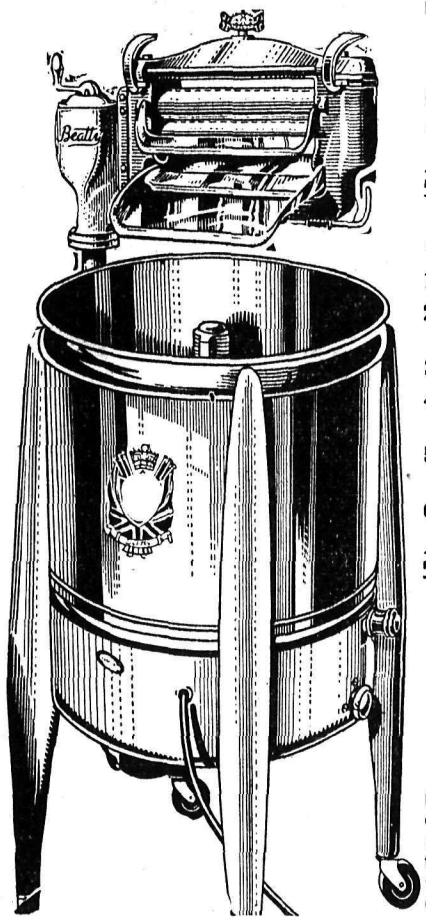

All Have These Fine Features
1. Special Swinging Wringer.
2. Patented Pressure Adjustment — Protect Rolls.
3. Double-latched Swinging Wringer.
4. Top of Wringer is hinged — Opens right up.
5. Ball-bearing drive—Runs in oil—Saves power.
6. Very fine appearance.

The Patented BEATTY AGITATOR
Will not harm the finest fabrics
It carries the clothes through the water instead of forcing water through the clothes. The narrow tank keeps the clothes constantly within the zone of the vigorous washing action. No garment, whether at the top or at the bottom, escapes this vigorous washing action.

The Largest Selling Copper Tank Washer in the British Empire.

Because the Beatty Agitator is patented, it is *not found on any other make of washer.* That is our reason why the Beatty is the greatest value in washers today.

COME IN AND SEE THEM TODAY!

SMALL DOWN PAYMENT—CONVENIENT TERMS
BEATTY BROS. LIMITED
Nelson Factory Branch
322 BAKER ST. PHONE 91

Slocan City W. I. to Send Delegate to Nelson Confab

SLOCAN CITY, B. C.,—Slocan City Women's Institute met in the city hall Wednesday with the president Mrs. K. Popoff presiding.

Mrs. W. E. Graham was appointed delegate to represent the local branch at the District Conference of "Women's Institutes" at Nelson in June and Mrs. R. L. Reynolds was appointed a delagate to attend the Provincial Conference in July at Vancouver.

Mrs. James Dewar, president of the New Denver Women's Institute, gave an instructive talk on the good work done by institutes where ever they were, also on the work of the Hospital aid at New Denver.

The institute members here will canvas the town to support the Slocan community Hospital aid early next month.

The president Mrs. Popoff was hostess when tea was served.

Those attending were: Mrs. E. D. Popoff, Mrs. W. E. Graham, Mrs. R. L. Reynolds, Mrs. M. Terry, Mrs. J. Dewar of New Denver, Mrs. J. H. Pinchbeck, Mrs. S. Grant, Mrs. J. Law, Mrs. J. Reid, Mrs. Walter Clough, and Mrs. E. Leveque.

A complete range of styles and sizes.

R. ANDREW and Company

Leaders in Footfashion

Exclusive Dealers

Roman Meal is different—and better for you

Here is one cereal food that stands alone—absolutely unique in its vitalizing and resistance-building properties. The reason is simple. Roman Meal is different and better because it is made to a standard that cannot be duplicated.

Invented by Dr. Robt. G. Jackson thirty years ago, Roman Meal is largely responsible for bringing him from a dying wreck at fifty to the amazing health and vigor he now enjoys—at eighty! Few youths could equal Dr. Jackson's superb physique and stamina today—his freedom from sickness, aches or pains. If you would enjoy health and abundant vitality, follow the doctor's example and eat Roman Meal, the mineral rich cereal that increases resistance and builds healthy, poison-free blood.

80-year-old Dr. Jackson has the physique and stamina of an athlete.

Roman Meal is a combination of granulated whole wheat and rye, bran, rice polishings and flax-o-lin, scientifically prepared in the correct proportions, rich in natural elements and vitamins. No other cereal contains all the ingredients in Roman Meal—no one grain has all its vitalizing qualities. That's why Roman Meal is so beneficial to all who use it. And remember, too, that Roman Meal is cooked in three minutes—this is important, for it is useless to put necessary elements in a cereal only to destroy them by prolonged cooking.

Improve your health, increase your resistance by eating Roman Meal regularly every day and drinking Kofy-Sub, the deliciously refreshing, alkaline, caffeine-free beverage. You'll be delighted at the change in your sense of well-being in a short time.

For valuable free bulletins on food and health, write Robt. G. Jackson, M.D., 592 Vine Avenue, Toronto.

2-35

Monster Scouts' Camp at Kokanee Looms This Year

International Boy Scout camp planned at Camp Busk, Kokanee, this year, is assuming larger proportions week by week as interest in the venture grows. Scouting leaders engaged in organization plans now being outlined in preparation for an active campaign shortly, state that the camp seems likely to be he biggest thing of its kind the southern interior has yet seen.

Originally the plan was for Nelson Scouts to return the courtesy shown them by Scouts of Pullman, Wash., two years ago, when Nelson district lads were their guests. District interest in the plan has become so keen, however, that the original proposal is far short of what now seems likely. Kimberley, Trail, Rossland, Salmo, Willow Point, Creston, New Denver and Slocan City Scouts in B. C. have already expressed interest in it, and in addition to Pullman south of the line, Lewiston, Idaho and Colfax, Wash., are interested.

Social...

Nakusp

NAKUSP, B. C. — H. J. Clarke has left for Nelson. During his absence he is being relieved at the C. P. R. station by O. A. Arthur.

Mrs. Banks of Edgewood was a week-end visitor to Nakusp.

Mrs. Porter of Fauquier was a shopper in town Monday.

Mrs. W. J. D. Rogers of Arrow Park was a visitor to Nakusp Monday.

E. Adair of New Denver was a motor visitor to town Tuesday.

Mrs. F. Rushton left Tuesday for Nelson to attend a banquet given by the directorate of the Nelson Fair association to its honorary members.

T. McPhea has arrived from the prairie and is a guest of J. S. Browning.

Over 50 at Kaslo Boat Club Banquet

KASLO, B. C. — A banquet sponsored by the Kaslo Boat club was held at the King George hotel Wednesday evening. The tables were attractive with their blue light standards, with cream shades, and daffodils in low bowls. Guests totalled over 50.

A minute of silence was abserved in respect to the memory of the late A. T. Garland, who had been a member of the boat club board of governors since the organization of the club some years ago.

Two old Scotch songs were rendered by W. M. Gibson; Walter Wright gave two bass solos; a humorous song by E. C. Cherry; and a solo, with his own banjo accompaniment by Walter Tozer of Nelson. Miss Phyllis Wright was piano accompanist.

At the conclusion of the program the "boys" listened in by radio to the final Trail-Cornwall hockey match.

Those attending were Commodore L. F. Gilbert and Captain McDonald of the Nelson boat club, Kirby Grenfell, John Learmonth, G. H. Grimwood, J. A. Fraser and Walter Tozer, all of Nelson; Walter Wright, Ronald Allen, R. A. Chester, F. S. Rouleau, J. A. Riddell, Ronald Hewat, who was chairman, W. M. Gibson, B. F. Palmer, E. Amos, C. W. Webster, W. L. Billings, Johnnie Klein, Mr. Lawrence, A. Bavington, Rev. J. Fielding Shaw, Rev. C. G. Gardner, A. L. MacPhee, George Baker, H. Exter, E. C. Cherry, T. Allen, L. Riley, R. Krueger, J. J. Skillicorn, Frank Price, W. Price, J. R. Tinkess, W. Tinkess, H. T. Hartin, David Hartin, George Wellington, Ernest Garrett, Floyd Garrett, Jack Hendren, Jack MacPherson, T. H. Horner, P. M. Elder, A. L. Grayling, M. Adams and Olgat Nordquist.

DEATHS

(By The Canadian Press)

Belgrade—Gen. Zivlo Pavlovich, 67, one of Yugoslavia's best known soldiers and veteran of the Turkish war in 1912 and of the Great War.

Hove, Eng.—A. T. Barber, 80, former mayor of Windsor, commissioned by Queen Victoria 40 years ago to evaluate the contents of Windsor Castle.

Washington — Mgr. Edward A. Page, 76, vice-rector of Catholic University of America and for many years one of its leading educationists.

Berlin—Francois Haby, 76, former Kaiser Wilhelm's barber and inventor of the bayonet-pointed mustache favored by the kaiser.

Chatham, N.B.,—Dennis J. Creamer, 102, Chatham's oldest resident and one of New Brunswick's oldest men.

City Will Bill the Province for Use of Nelson Road Roller

Bill for use of the city road roller at $20 a day will be rendered the provincial government by the city of Nelson. The government had the roller for 44 days, and used it for 38 days, the council learned Tuesday night.

Mayor N. C. Stibbs stated it had originally been intended that the government would do road work for the city in exchange, but this had not been done.

Known in Creston, Missing Explorer Found; Peril From Hostile Arabs

Freya Stark, Girl Explorer, Lost Three Months in Burning Arabiaan Deserts in Search for Sheba's City

London Daily Sketch devotes much of its front page in the April 2 issue to Miss Freya Stark, daughter of the late Robert Stark of Creston, who was lost in Arabia for three months.

"Lost Women Explorers Found After 3 Months," say banner headlines.

"Straight from the Lost Cities of Arabia three English women explorers staggered into Aden yesterday," commences the story.

"They were Miss Freya Stark, dauntless traveller, and her companions, Miss Caton Thompson and Miss Gardner.

"The British authorities, without news of them for three months, had feared for their safety.

"They set out to seek the lost city of the Queen of Sheba as part of their work for the Wakefield expedition for archaeological and geological research.

"From Azzan, picturesque capital of the Abdul Wahid sultanate, they plunged unprotected and unarmed into the wild Himyarite region.

"For five days they dragged weary feet over the blistering sand. Then, exhausted, they found themselves surrounded by hostile Arabs.

"At a critical moment, a party of friendly Bedouins appeared, who offered them safe escort to the buried cities they sought.

"For weeks the party suffered untold misery in the aching discomfort of the desert."

Miss Stark's book, "Baghdad Sketches," was referred to in the Daily News Wednesday. She is an authority on Arabia.

HER FATHER WAS ROBERT STARK OF CRESTON

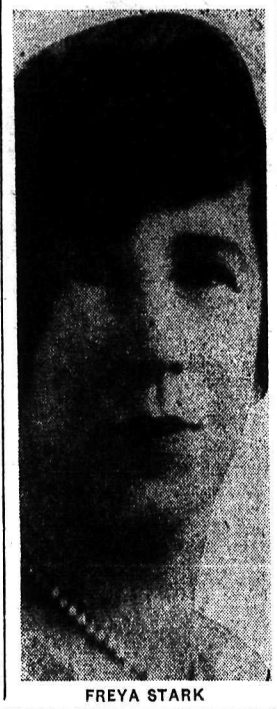

FREYA STARK

Mrs. Ward Will Represent Procter

PROCTER, B. C.,—The Procter Women's Institute met at the Outlet Hotel Friday with Mrs. D. Taylor and Mrs. W. Merrifield as hostess.

Mrs. W. A. Ward was named delegate to the Nelson conference in June. Final arrangements were made for a concert and dance. Mrs. W. A. Ward has offered the use of the Hoted grounds for the children's sports on Victoria Day.

Those present were Mrs. W. A. Ward, Mrs. D. Taylor, Mrs. L. Exton, Mrs. W. Merrifield, Mrs. W. Smellie, Mrs. W. Donaldson, Mrs. H. Carne, Mrs. A. Batchelor, Mrs. W. R. Jarvis, Mrs. S. Bonacci, Mrs. T. Mair, and Mrs. P. Bennett.

Honor Married Couple at Fernie

FERNIE, B.C.—Over 100 guests gathered at the home of Mr. and Mrs. John J. Harrington April 23, the occasion being their silver wedding anniversary. John Harrington and Miss Clara Morris were married in the Holy Family church at Fernie April 23, 1913 by Rev. Father Michel.

Mrs. H. E. Miard, Mrs. A. A. Klauer, Mrs. J. T. Mangan and Mrs. John Biggs presided at the tea table which was covered with a beautiful lace cloth. Hanging over the table was a large silver bell. Pink candles in silver holders, and pink carnations in silver vases completed the decorations. A large beautifully decorated three-tier wedding cake was surmounted by a miniature bride and groom. Miss Tannis Reid, Miss Florence Mangan, Mrs. Roy Kirkpatrick, Mrs. J. Carnwath, Mrs. J. ufour, Miss Irene Harrington, Miss Pearl Whitelaw, and Miss Ethel Oakley assisted as serviteurs. Miss Mildred Kirkpatrick made a charming door attendant.

Among the many beautiful and useful gifts was a large silver tray from Mr. Harrington's fellow employees at the Trites Wood Co., Ltd., a silver tea service from a group of friends, and a silver cream jug, sugar bowl and tray from the Catholic Women's league.

Out-of-town guests included Mr. and Mrs. Walter Slade of Kimberley, Mrs. Russell P. Colton, Vancouver, Mrs. A. E. Burke, Edmonton, Miss Dorothy Mallison, Lethbridge, Miss Katherine Millar, Calgary, Miss Margaret Fowler, Lethbridge, Thomas Letcher, Roosville.

Among other guests who signed the register were: Mr. and Mrs. W. L. Adair, Kalispell, Mont., Mrs. Opel L. Fehlberg, Kalispell, Mont., Mr. and Mrs. Roy Kirkpatrick, Mr. and Mrs. J. W. Carnwath, Mr. and Mrs. J. J. Dufour, Miss Tannis Reid, Miss Mildred Kirkpatrick, Mrs. Ross Costanzo, Mrs. D. Nicoletti, Mrs. Edith H. Edgar, Mrs. J. Pallone, Mrs. Ann Morris, Mrs. D. Gigliotti, Mrs. E. Caufield, Mrs. W. Turner, Mr. and Mrs. J. T. Mangan, Miss Florence Mangan, Mr. and Mrs. H. E. Miard, Mrs. A. A. Klauer, Catherine Cody, Mrs. Catherine M. Wilson, Mrs. J. R. Wallace, Mrs. J. S. Irvine, Mrs. G. Winters, Mrs. Nellie Piermont, Mr. and Mrs. M. Whitelaw, Mr. and Mrs. Percy Bean, Miss Margaret Dufour, Miss Louise Klauer, W. A. Worthington, Mrs. Robert G. Moore, Mr. and Mrs. M. A. Berigan, Mrs. A. Lawry, Mrs. A. Chivers, Mrs. H. Biggs, Mr. and Mrs. Lawrence S. Herchmer, Mr. and Mrs. J. R. Nolan, Mr. and Mrs. James McLean, Miss Loretta Mangan, James Corrigan, Rev. Father John Cheevers, Miss Myrtle Brown, Miss Olive Brown, Mr. and Mrs. Thomas Beck, Miss Myra E. Young, Leslie Hamer, Mr. and Mrs. D. McVannell, Miss Virginia Boese, Miss Vivian Hughes, Paul Kasmar, Mr. and Mrs. J. W. Baker, F. C. Kennedy, A. Gibson, W. A. Parsons, Gus Peters, A. Markland, P. F. Carroll, Ian L. Dufour, Frank Butala, Dr. and Mrs. B. Asselstine, Sr., Edward L. Couglan, Miss Ellen E. Hughes, Pearl Whitelaw, F. J. Chivers, R. F. Harrington, Mrs. V. M. Commons, Mrs. M. Coughlan, Mr. and Mrs. J. C. Connick, Donald McLean, Miss Ethel Oakley.

Church at Kaslo Packed Funeral of A. T. Garland

KASLO, B. C. — Funeral services for the late Alexander Thomas Garland were held Sunday afternoon from St. Andrews United church, when the pastor, Rev. J. Fielding Shaw conducted the church service, and later the service at the grave. The church was filled, many others who could not gain admittance to the church stood outside until the conclusion of the service, when practically every available car was placed at the disposal of those who wished to be present at the grave-side service. Countless others walked the long mile to the cemetery. The choir rendered the old hymns, "Unto the Hills" and "Abide with Me." the oaken casket was covered by a mass of floral tributes. Many district points were represented.

Honorary pall bearers were H. Giegerich, Ronald Hewat and James Speirs, and active pall bearers were William Myers, W. H. Dunn, H. T. Hartin, A. L. MacPhee and C. W. Webster all of Kaslo, and S. N. Ross of Nelson.

LEGION THANKS COUNCIL FOR YPRES PARTICIPATION

Thanks of the Canadian Legion branch at Nelson for the city councils' participation in Ypres day services were extended to the council Tuesday night in a letter from H. E. Thain, secretary.

Clearing on High School Grounds Is Already Effective

Clearing of brush and slashing on the grounds of the Nelson high school, part of the five-year grounds beautification program of the Nelson school board, is well advanced. A number of the larger trees are being left for shade trees, but low and unsightly brush is being cleared away and burned.

Clearing done so far is already effective in giving better lighting on the ground floor of the school on the east side.

ON THE AIR

910 k CJAT 319.6 m
Trail 1000 w

7:00 Morning Vespers
7:15 Request program
8:00 Morning Bulletin board
9:00 See C.B.C. Network except:
9:30 Old Timer
10:15 Organ Reveries
10:30 Good Morning, Neighbor
11:15 Stella Dallas
11:30 On Wings of Song
12:00 Easy Aces ,comedy
12:15 Master Singers
12:30 Chandu the Magician
12:45 In Lighter Mood
1:00 Dance Hour
2:00 Yesterday's Favorites
3:30 News
3:45 Music Graphs
4:15 Kootenay Echoes
4:30 Times Presents
4:35 Orchestra
4:45 Concert Time
10:00 Slumber Hour

N.B.C.-KPO RED NETWORK
KHQ KGW KFI KPO KOMO
590 620 640 680 920
N.B.C.-KGO BLUE NETWORK
KGO KJR KEX KECA KGA
790 970 1180 1430 1470
COLUMBIA NETWORK
KVI KOIN KNX KSL KOL
570 940 1050 1130 1270
DON LEE NETWORK
1270 k. 236.1 m.
Seattle, KOL 5000 w.
600 k. CJOR 4.99.7 m.
Vancouver 500 w.
1030 k. CFCN 293.1 m.
Calgary 10,000 w.

4:00 P.M.—
On Matters Musical (CBC)
Rudy Vallee's orch. (Red)
Beaux Arts Trio (Blue)
Alf Wallenstein's orch. (Don Lee)

4:15 P.M.—
Guilaroff & Russell, piano (CBC)

4:30 P.M.—
Streamline (CBC)
Jimmy Kemper's Company (Blue)

4:45 P.M.—
Boake Carter, commentator (Columbia)
Fulton Lewis jr., commentator (Don Lee)

5:00 P.M.—
Drama hour (CBC)
Good News of 1938 (Red)
Major Bowes' Amateurs (Columbia)
Howie Wing, air drama (Don Lee)
Kiddies' hour (CJOR)

5:15 P.M.—
The Johnson Family (Don Lee)
Club for Kiddies (CJOR)
Dick Tracy, drama (CFCN)

5:30 P.M.—
Town Meeting of the Air (Blue)
Cruise of the Poll Parrot (Don Lee)
Jimmy Allen's Adventures (CFCN)

5:45 P.M.—
Little Orphan Annie (Don Lee)
Howie Wing, drama (CJOR)

6:00 P.M.—
Bing Crosby, Music Hall (CBC and Red)
Essays in Music (Columbia)

6:15 P.M.—
Phantom Pilot (Don Lee)

6:30 P.M.—
Promenade concert (Blue)
News review (CJOR)
Frank Bull, sports (Don Lee)
Americans at Work (Columbia)

6:45 P.M.—
News flashes (Don Lee)
Late Sports review (CJOR)

7:00 P.M.—
News, weather (CBC)
Amos 'n' Andy (Red)
Don De Vodi's orch. (Blue)
Just Entertainment (KSL-Col.)
Scattergood Baines (Columbia)
Wrestling Interview (CJOR)
See CKUA (CFCN)

7:15 P.M.—
Youth Intervenes (CBC)
Hotel orchestra (Red)
Elza Schallert reviews (Blue)
McColl's Screenscoops (Columbia)

7:30 P.M.—
Backstage, variety (CBC)
Chez Paree orch. (Red)
Leo Cleary & Ken Gillum, songs (Blue)
Kate Smith hour (Columbia)
The Green Hornet (Don Lee)
Radio Rascals (CJOR)
Hit Revue (CFCN)

7:45 P.M.—
Ronnie Matthews, organ (CJOR)

8:00 P.M.—
Moonstone, drama (CBC)
Beverly Hills orch. (Red)
Harry Owen's orch. (Blue)
Perry Torbergson (Don Lee)
New flashes (CJOR)
George McLeod (CFCN)

8:15 P.M.—
Symphony orch. (Red)
Salute to Industry (CJOR)
News flashes (CFCN)

8:30 P.M.—
European Gaieties (CBC)
Garwood Van's orch. (Blue)
String Trio (Columbia)
Bob Crosby's Orch. (Don Lee)

8:45 P.M.—
Laddie Watkis, songs (CJOR)

9:00 P.M.—
Gray Gordon's orch. (Blue)
Newspaper of the Air (Don Lee)
Sports broadcast (CJOR)
News flashes (CFCN)

9:15 P.M.—
March of Time (Red)
Old Time Dance (CFCN)

9:30 P.M.—
Southern Harmony Four (Blue)
Nat Brandywine's orch. (Columbia)
Anson Weeks' orch. (Don Lee)

9:45 P.M.—
University Explorer (Blue)

10:00 P.M.—
Book Review (CBC)
News flashes (Red)
Billy Mozet's orch. (Blue)
Ted Fio Rito's orch. (Don Lee)
Clem Kennedy, pianist (Columbia)
Harry Owen's orch. (Columbia)

10:15 P.M.—
News, weather (CBC)
Hotel orchestra (Red)

10:30 P.M.—
Musical Tidbits (CBC)
Skinny Enis' orch. (Don Lee)
News (CJOR)

10:45 P.M.—
Three Cheers (Red)
Sports broadcast (CJOR)

11:00 P.M.—
Charles Runyan, organ (Blue)
Last Minute News (Blue)
Ted Fio Rito's orch. (Columbia)
Music (CJOR)

11:05 P.M.—
Spud Murphy's orch. (Don Lee)

11:15 P.M.—
Harry Owen's orch. (Columbia)
Music as Your Desire It (Blue)

11:30 P.M.—
Hotel orchestra (Red)
Jan Garber's orch. (Don Lee)

11:45 P.M.—
Black Chapel (Columbia)
Slumber Time (CJOR)
Musical program (Don Lee)

BRITISH EMPIRE SHORT WAVE
G8D 11.75 mc. (25.53 m.)
G8C 9.58 mc. (31.32 m.)
G8B 9.51 mc. (31.55 m.)
G8L 6.11 mc. (49.10 m.)

6:40—B.B.C. Empire orchestra.
7:30—Big Ben. News, announcements
7:50—8:20—At the Black Dog.

SIMCOE, Ont. (CP)—Mr. and Mrs. James Shearer, lifelong residents of Ontario, celebrated their golden wedding anniversary here, both in good health.

COMBAT RHEUMATISM

Rheumatism is often caused by uric acid in the blood. This blood impurity should be extracted by the kidneys. If kidneys fail, and excess uric acid remains, it irritates the muscles and joints causing excruciating pains. Plan to help prevent rheumatism by keeping your kidneys in good condition. Take regularly Dodd's Kidney Pills—for half a century the favorite kidney remedy. 106

Dodd's Kidney Pills

NELSON Social..

By MRS. M. J. VIGNEUX

• The Hon. Mrs. H. Perry-Leake of Balfour and her niece, Mrs. Wear, who is her guest from Saskatchewan, who were guests at the home of Mr. and Mrs. C. D. Blackwood, Hall Mines road, since Friday, left yesterday for Balfour.

• William Kerr jr. of Makinson, B.C., is a city visitor.

• Mrs. G. A. King, Victoria street, entertained members of St. Saviour's W.A. at her home when those present were Mrs. Frank Phillips, Mrs. E. Boyce, Miss R. Bloomer, Mrs. W. H. Walker, Mrs. G. K. Ashby, Mrs. R. G. Joy, Mrs. Lund and Mrs. King.

• Rev. J. J. Cheevers, pastor of the Catholic church at Fernie, formerly of the Slocan district, visited Nelson yesterday.

• Harold Hansen of the Reno mine spent yesterday in the city.

• Mrs. T. E. Peters and Miss Peters of Gray Creek were Nelson shoppers yesterday.

• Mrs. D. DeFerro, Robson street, is a patient at Kootenay Lake General hospital.

• Robert Bell jr. of Ainsworth spent yesterday in town.

• Mrs. Victor Duncan, who visited her parents, Mr. and Mrs. Harry Maundrell, Silica street, during the Easter vacation, has returned to Vancouver.

• D. F. Sutcliffe of the Kootenay Belle mine was in the city yesterday.

• Captain P. Hartridge of Balfour spent yesterday in Nelson.

• Mrs. J. Hicks and Mrs. D. Welsh were joint hostesses recently at the home on Sixth street, Fairview, of the latter at a farewell evening honoring Mr. and Mrs. A. E. Wallace, who will reside at Spokane. On behalf of the gathering Mr. and Mrs. Wallace were presented with a handsome leather travelling bag. Invited guests were Mr. and Mrs. Guy Browell, Mr. and Mrs. G. Musiel, Bert Foster, Miss Potosky, Frank Fisher, Bazil Wells, Rowland Thompson, E. Luckivich, Mr. and Mrs. Walsh, Mr. and Mrs. J. Hicks and Mr. and Mrs. Wallace.

• J. Sharkland of the Goodenough mine at Ymir visited town yesterday.

• Mr. and Mrs. Frederick C. Sharpe of Crescent Bay have returned from two days' visit to Spokane.

• Mrs. Herbert Grutchfield of Salmo, who spent a week at Spokane, returned to Nelson Tuesday.

• F. Parnaby of Procter visited town yesterday.

• Dr. A. Frances of New Denver spent yesterday in the city.

• Mr. and Mrs. Robert McFadden and young daughter of South Slocan were Nelson visitors Tuesday.

• Mrs. K. Popoff of Slocan City was a Nelson visitor yesterday.

• Mr. and Mrs. C. F. Domoney of the north shore left yesterday for Vancouver owing to the death of Mr. Domoney's father.

• Arthur Lakes, M.E., of Vancouver was in the city yesterday en route to the Slocan district.

• Rev. W. J. Silverwood will visit South Slocan today to open a W. A. sale of work. He will be accompanied by Captain H. Applewhaite of Willow Point, who will spend a few weeks there.

• Stephen Kohar of Retallack spent yesterday in town.

• M. and Mrs. R. E. Potter, 922 Fifth street, Fairview, have taken up residence in the Andrew home on the north shore.

• W. A. Weatherhead, Fairview, left yesterday for the coast.

• Mr. and Mrs. Joseph Dosenberger of Sunshine Bay and their son, Abe Dosenberger, spent yesterday shopping in town.

• Miss Alma McMillan of Sunshine Bay visited town yesterday.

• Shoppers in the city yesterday included Mrs. Lilja of Ymir.

• Mr. and Mrs. T. F. McKechnie, Stanley street, had as their house guests Mr. and Mrs. J. G. McKechnie of Regina, who were en route home from spending the winter at Victoria.

• Grant Cameron of Vancouver, who was visiting Sandon, was in town yesterday en route to the coast.

• Mrs. A. W. Stubbs, Nelson avenue, Fairview, who is a patient at the Sacred Heart hospital, Spokane, is progressing favorably following an operation.

• Entertaining for the benefit of the Nelson Women's Institute, Mrs. William Heasell, 504 Gore street, was hostess at a merry court whist party Tuesday evening. Besides Mr. and Mrs. Heasell the party included Mr. and Mrs. Percy Halliwell, Mr. and Mrs. E. J. Erickson, Mr. and Mrs. A. Patterson, Mrs. Eric Ramsden, Mrs. Fred Foster, Mrs. C. A. Moir, Mrs. Bella Tait, Mrs. Hugh Ross, Mrs. A. E. Elliott, Miss C. Elliott and Mrs. Tidy. Mrs. Moir and Mrs. Foster won first prizes, and Mrs. Elliott and Mr. Patterson consolations. Refreshments were served.

Social...

Bonnington South Slocan

SOUTH SLOCAN, B. C. — Mr. and Mrs. W. W. Bennett and sons, Bobby and Bill have returned from spending a few days at Spokane.

R. T. Edwards, principal of the public school has returned from Vancouver where he attended the Teachers convention. He also visited Victoria.

Miss Enid Etter, who spent a few days as guest of Mrs. O. W. Humphry at Summerhill Ranch, has returned to Nelson.

Mr. and Mrs. H. Nixon spent the Easter week-end at Perry's Siding.

Miss Olla Ruddell who teaches at Thrums spent the Easter vacation with Miss Margaret McDonald at her home at Kaslo.

Miss Peggy Barclay has returned to Glade after spending the holidays in Nelson and also attending the hockey matches at Calgary.

Mrs. Elsie M. Long and Miss Mary Long of Nelson spent Sunday visiting Mr. and Mrs. R. G. Elliott here.

Miss Doreen Long has returned to Nelson after spending Easter week with her grandmother, Mrs. R. G. Elliott.

Miss Clara Johnson, teacher at Glade, has returned from Kaslo where she spent the vacation with her mother, Mrs. E. Johnson.

Storm Sewers Next Subject Study City Works Committee

Public works committee of the city council was given the task of studying storm sewer conditions in the upper section of the city following a report to the council Tuesday night by R. E. Potter, city engineer.

Mr. Potter stated this applied particularly to storm sewers on Observatory and Innes streets. The storm sewers were carrying more water than originally designed for, he reported, and constant trouble resulted. The engineer suggested next year's public works program might include storm sewer work.

TRANSCONA, Man., April 27 (CP)—Mrs. Ernestine Francis, about 67 years old, suffocated when fire swept through her home near Winnipeg early today. Her husband and three other persons escaped.

Dr. David C. Cowen
DENTIST
Jamieson Building
SPOKANE, WASH.

ARE YOU ONLY A ¾ WIFE?

Men can never understand a three-quarter wife—a wife who is lovable for three weeks of the month—but a hell-cat the fourth.

No matter how your back aches—no matter how loudly your nerves scream—don't take it out on your husband.

For three generations one woman has told another how to go "smiling through" with Lydia E. Pinkham's Vegetable Compound. It helps Nature tone up the system, thus lessening the discomforts from the functional disorders which women must endure.

Make a note NOW to get a bottle of Pinkham's today WITHOUT FAIL from your druggist—more than a *million* women have written in letters reporting benefit.

Why not *try* LYDIA E. PINKHAM'S VEGETABLE COMPOUND? (Advt.)

"I've always liked plenty of milk but I've never enjoyed anything so much as this St. Charles Evaporated Milk with my cereal and coffee. It's so rich and creamy!"

Things *do* taste better made with Borden's St. Charles . . . the evaporated milk which is so digestible, so nourishing and *safe* that doctors everywhere recommend it for babies. It's unsweetened, and irradiated for an added supply of the essential "Sunshine" Vitamin D. There's a difference in evaporated milks so be sure to ask your grocer for Borden's.

A British Columbia Product

Borden's ST. CHARLES IRRADIATED EVAPORATED Milk

Sewing Time Is Here!

And at Jerman Hunt's you will find crisp new voiles in floral designs and woven checks in a wide variety of colors, From, Yard ..... **39c** to **69c**

Figured, crease resisting fabrics in shades of maize, sand and blue; ideal for sports dresses, At, Yard **75c**

Gay prints, guaranteed sun and tub fast in stripes, checks or floral patterns, good quality, from, yard ..... **19c** to **35c**

Gorgeous figured silk dress lengths in soft pastel colors; white, maize, blue and rose backgrounds. Dress length. **$4.95**
New buttons and buckles to add a bright touch to your frock. We offer a smart selection to choose from.

Bolero and sash sets in figured or striped silks; just the thing to tone up your spring Dress.

$1.95 to **$2.25**

PHONE 200 — **Jerman Hunt** — BAKER STREET

Ready-to-Wear — — Dry Goods

Nelson Daily News

Established April 22, 1902.

British Columbia's Most Interesting Newspaper

Published every morning except Sunday by the NEWS PUBLISHING COMPANY, LIMITED, 266 Baker Street, Nelson, British Columbia.

Phone 144, Private Exchange Connecting All Departments.

Members of the Audit Bureau of Circulations and The Canadian Press Leased Wire News Service.

THURSDAY, APRIL 28, 1938

AN ALLIANCE WITH UNCLE SAM

The proposition has now been made—by the Toronto Globe and Mail on Canada's side of the line, and by the New York Daily News on the American side—for a common defence policy between these two countries.

Plenty of people have argued in the past that the United States would protect Canada. This idea has been quite an alibi for those who have been against Canada doing anything positive about her national defence, and now comes this definite suggestion for Canada to nestle under the wing of the American eagle.

Under the heading, "Make the Boundary Count," the Globe and Mail discusses the pleasing idea of wiping out the boundary altogether, in a military sense. It says:

"Along the German boundary France has built the most elaborate underground defence system the world ever heard of. An artist's drawing published in The Globe and Mail yesterday shows his conception of one section — a seven-story fortress buried under cultivated fields containing all the necessary equipment for an armed force engaged in war and for accommodation in time of fear and anticipation. There are subways for trains, underground garages, hospitals and stores. It is air-conditioned, provided with elevators to carry ammunition from the lowest cellar to the surface. From 80,000 to 150,000 soldiers are on constant duty in this subterranean stronghold awaiting possible attack from across the Rhine. Distributed at various stations back of the line are 300,000 other trained men ready to move forward at a moment's notice, with a mobilization possibility of 8,000,000 more.

"The entire frontier contains a submerged camp prepared for immediate action in case of invasion. Beyond it is the threat from thirteen army corps, thirty-six divisions of infantry, three divisions with 650 tanks of fifteen tons each, 1,000,000 men trained and armed and 13,000,000 on call.

"Such is the 200-mile boundary between France and Germany, where there is only fear, where trust is unknown.

We of the western hemisphere find it hard to understand. For more than a century we have presented the example of a boundary 4000 miles long without a gun, a battleship, or a company of militia, and without a dispute that could not be settled around the conference table.

"Perhaps to some European nations the peoples of Canada and the United States are living in a fool's paradise. It is true, not in the sense that they have any reason to fear each other, but to the extent that they are not making the unarmed invisible boundary line the symbol of strength it should be against the menace of potential enemies. The western hemisphere cannot trust the aggressor nations more than can their immediate neighbors.

"For this reason we welcome the suggestion of the New York Daily News that Canada and the United States should demonstrate to the world the importance of their friendship. It is in line with a proposal made in this paper a few weeks ago that the British Empire and the States unite in a formal declaration of defence policy.

"The News would have the two countries enter into an agreement whereby each would assist the other in case of attack, laying down terms of co-operation. The division of responsibility would be unequal, because, as the News points out, Canada has only a handful of small vessels. We could contribute at least in proportion of population. We might prove valuable, indeed, in guarding the outer door of the continent against the enemy. Inasmuch as Canada is vulnerable a pooling of defence would ensure the most effective protection for both countries.

"The character of the coastline would probably make it necessary to cooperate in any event. The Alaska panhandle overlaps half of British Columbia. While the broad St. Lawrence is in Canadian territory its leads to the United States shore. The latter is more likely to be attacked through this country than directly.

"Apart from this, however, the knowledge that a mutual defence treaty existed would be effective in preventing an assault on either country.

"There remains the moral of the unarmed boundary. If Europe doesn't get its meaning a treaty of cooperation should help to bring the lesson home. France has spent a large part of its $12,000,000,000 defence appropriations on the Maginot line and its auxiliaries. On this continent we spent nothing on boundary defence and might well, in the words of the News, drive some rivets into our friendship as further proof that the boundary is safe, and both nations are committed to the preservation of peace."

BUSSES IN THE EAST

Eastern papers, on both sides of the line, are keenly discussing the question of "Busses or Street Cars?". In view of Nelson's interest in the question, some editorial comment from the Toronto Globe and Mail may be of interest. The Toronto paper does not mention trolley busses, a development that is being inquired into by the Nelson authorities, but does review the situation in its own sector of the country.

Under the heading, "Busses Invading Trolley Field," the Globe and Mail remarks as follows:

"Busses or street cars? This is a live issue in many municipalities, and it is being widely discussed. The Toronto transportation commission's announcement that it is purchasing a fleet of new cars lends interest to the debate. While in other municipalities the trend appears to be toward busses, evidently the T.T.C.—certainly in a position to judge—is convinced that for downtown clearance the street car remains most satisfactory.

Anyway, the rickety old cars on several lines should be replaced by something, and the decision is for better cars. Bus services in outlying districts have been a boon to residents, and no doubt this service will, from time to time, be improved and extended. If faster downtown movement of passengers be provided, the new cars may restore popularity of the trolley system, certainly slipping badly these times.

"*The argument for busses is that they are more mo*bile; that, while loading, they stand by the curb, giving greater freedom to other traffic; that they are quick on the stop and the start, and more comfortable than cars. There is evidence aplenty that the trolley car as passenger-carrier between towns and cities is finished. The Windsor Star says experimental operation of busses on the Amherstburg line has been satisfactory. 'Patrons are pleased with the change, and an actual operating surplus is claimed, instead of the deficit that has long attended the operation of heavy inter-urban cars between Windsor and the downriver town.'

"The trolley line between Toronto and Guelph, once popular, also has gone into the discard; busses have replaced the trolley-line passenger service from Niagara to the Falls, to mention but a few triumphs of the bus.

"The Windsor paper also says that the proposed motorization of the local street railway system, 'gradually withdrawing our obsolete street cars and replacing them with modern gasoline busses,' is likely to have general approval. Brantford's public utilities commission, according to the Expositor, has reached the conclusion 'that the best policy, in the interests of economy and efficiency, will be to motorize the transportation system completely and as soon as possible.' On May 9 a vote of the ratepayers on this question will be taken.

A street car strike in Detroit recently drove citizens *to the busses, and they are said to be convinced that bus* transportation provides greater comfort and speed. The report is that—the city owning both services—no more cars will be bought, but will gradually be replaced by busses.

"In view of all this desertion of the street car for the bus, the Toronto Transportation commission's investment of $3,000,000 in new trolley cars appears a risky and costly experiment, especially as the commission control the present auxiliary bus services anyway, which are popular with those who dwell in the outlying districts. Still, it should be said again that the T.T.C. knows its own business best; and this business is to provide the city with an efficient transportation service. In this and other municipalities the results will be watched with interest."

SALLY'S SALLIES

Even a good wife may make a mistake—and the good husband has to eat it.

AN OLD CHINESE "JAR"

FOOTPRINTS IN THE SANDS OF 1938

CONTRACT BRIDGE

As Written by SHEPARD BARCLAY

AN IMPORTANT PLAY

ONE OF THE simplest, yet most valuable, safety plays of the experts—whoever they are—has for its purpose the protection of a four-trump holding when there are three or less in the dummy. It consists of refusing to ruff some early lead with the four-trump holding and instead waiting for a further lead which can be trumped in the other hand. In this way the declarer preserves his ability to run four rounds of trumps and therefore protect himself against a bad break.

North: ♠ 10 8 4 ♥ J 6 3 ♦ K J 7 6 4 ♣ A 6

West: ♠ 9 7 6 3 ♥ A K Q 5 ♦ 10 5 3 ♣ Q 2

East: ♠ 5 2 ♥ 10 9 8 2 ♦ 9 2 ♣ K 9 8 7 5

South: ♠ A K Q J ♥ 7 4 ♦ A Q 8 ♣ J 10 4 3

(Dealer: South. East-West vulnerable.)

North and South reached a contract of 4-Spades on this deal. South's original bid was 1-Spade, North responded with 2-Diamonds, South bid 3-Clubs, North bid 3-Spades and South 4-Spades.

The hearts K and Q were cashed by West, who continued with the heart A. South made the mistake of ruffing this with the heart J. If the trumps had been split three-three in the opponents' hands, the play would not have mattered, but South should not have banked on that.

Instead of ruffing the third heart, he should have discarded a club, as it was a loser in any event. The diamonds provided for only two discards. Played in that manner, the contract would have been made, instead of being set one.

* * *

Tomorrow's Problem

North: ♠ A 8 ♥ A Q 8 7 6 3 ♦ Q J 9 ♣ A K

West: ♠ 10 4 3 ♥ J 10 5 4 ♦ K 6 3 ♣ 10 4 2

East: ♠ K Q J ♥ K 2 ♦ 7 5 2 ♣ 9 8 6 3

South: ♠ 7 6 5 2 ♥ 9 ♦ A 10 8 4 ♣ Q J 7 5

(Dealer: North. North-South vulnerable.)

What is South's best play for 3-No Trump after the lead of the heart 4?

NOTES ON Canadian Birds

By G. H. RICHARDSON

Loons are migrating now. Their spring migration seems a bit odd, for although it starts now, a few loons are still straggling through at the end of May. Most summer vacationists are familiar with this bird and its weird cries, and most get quite a shock upon first hearing one, unless there is someone along to explain the eerie note. A

Common Loon

screech owl's quaver can send the shivers up one's spine in similar fashion unless one is prepared. this definite knowledge can make to one's feelings, witness "Snow White's reactions to the woods and what was actually the cause of her fear.

A loon's smoothness of action on the water is something nearly everyone remembers in connection with them. In alighting they trail their feet behind them. Instead of kicking up a great splash, they simply glide to rest with oily ease. In diving, too, they go under without creating a splash, and when sumerged there is just a ripple left to show where they went down. Their shyness keep them at considerable distance, as a rule, although they have a great curiosity and sometimes swim up to the shore to investigate a handkerchief waved at them. When on the water, the low riding carriage, with head held up with an inquiring air, are quite characteristic.

SEVERAL SPECIES OF SPARROWS

The vesper sparrow is of song sparrow size, gray-brown with white outer tail feathers which flash as it flies. If seen up close, it shows a white eye-ring and chestnut shoulders. Although it is streaked on the breast, the streaking is not so heavy as that of the fox, Savannah, or song sparrows, nor is there the pronounced dot in the middle of the breast streaking as in those three.

Quite frequently, individuals of chipping, Savannah and vesper sparrows may be perched close together on some barbwire or fence-the commonest sparrow of the field areas. It looks rather like a buffy song sparrow with a definite yellowness about the face, especially in front of the eye.

"MUD-HENS" NOW APPEARING

In marshy areas by ponds various marsh dwellers are appearing. There are two kinds of birds commonly known as "mud-hens." One of these, the coot, is taking up residence now. A bird of hen-like build, it spends a lot of time on the water, bobbing its head back and forth as it swims, as does a walking pigeon. In color it is simply slate gray, darker on the head and neck, with a white bill. The other "mud-hen," which arrives about the first of May, is also known as the Florida gallinue. It has a brown back, white streaks on the flanks and a bright red bill. This is the same bird which in England is known as the moor-hen.

Another bird of the marshy areas is the great blue heron. This stately

Giant Blue Heron, Coot in Background

figure adds much to the landscape. The adult has a white crown and two long black feathers extending back from the head. The young take several years to attain their full plumage and so are duller, especially lacking the white crown and long black feathers.

Panorama

Rafael Likes His History

Where there is knowledge of the past, there can bee no vision of the future.

Going Fifty-Fifty With Her Shoes

Lady, left leg off, would share shoes with one without right leg. Size 4-5.—Advertisement in London Evening News.

The Pay of British Diplomats

Even before the war the composition of the diplomatic service had begun to be less aristocratic. Entrance examinations, which were introduced in the middle of the last century have become more and more difficult, in order to avoid nepotism. The average salary of a young diplomatic official is £300 in London and £500 abroad. The top salary of a Counsellor is £1,200. But he can become an Ambassador, in which casee he need not worry about money. Pensions are generous. So there are good financial prospects as well as prestige in following a diplomatic career, even if one passes over the reason given by one young man who was asked why he was so fond of the diplomatic service. "Because," he said, frankly, "one gets such marvelous seats in the first row whenever anything important is going on!"

Have You Had Your Worry Today?

If a man has no worries, he degenerates to a chrysalis state. Give him worries and his brain keeps active and he hasn't time to droop away.—George Robey.

Bonapartist Idea in Soviet Russia

But now Stalin has creater a Bonapartist state, a dictatorship with classes, a bureaucracy, a regime of oppression and an economic doctrine. His "To everyone accoring to his work" is opposed to the Marxist formula "To everyone according to his needs."—Revue des Deux Mondes.

Dr. David C. Cowen
DENTIST
Jamieson Building
SPOKANE, WASH.

VERSE

TO THE SMOKE EATERS

Nelson sends congratulations,
To the team who won the cup
For we share in all your triumphs
Hope the good work you'll keep up.

Ever boost the name of Kootenays
All her sons are strong and true
Who have put Trail in the limelight.
Smoke Eaters, three cheers to you.

—Sophie Wade

Looking Backward . . .

versity of B. C., returned to Trail.—George Horstead returned from a Rotary convention at Seattle.—C. F. Sedgwick, Carbonate street, returned from Great Falls, Mont., Spokane and the coast.—Mr. and Mrs. W. Jarvis have as their guest Mrs. Jarvis' sister, Mrs. S. Neill of Enderby.

TWENTY YEARS AGO
April 28, 1918

Twenty-two telephones have been

TEN YEARS AGO
April 28,1928

Adam Treffo, a workman at Trail smelter, was instantly killed when 60,000 volts passed through his body from electrical machinery in the lead treater plant.—Edward Cauns, Bob Ellison and Alfred Humphrey, who have been attending the uninstalled in Neelson since December, 1917.—Pte. D. D. McDonald, has been invalided home from overseas. —Four forest fires are reported burning on the main lake between Pilot Bay and Kuskanook.—J. W. Holmes returned to Nelson from Edmonton. — The American Line steamer St. Paul suddenly overturned and sank at her pier at an Atlantic port. Three men were lost.—At a cost of $1,000,000, a branch of the Kettle Valley railway will be put through from Princston to Copper Mountain.

THIRTY YEARS AGO
April 28, 1908

John Rogers and Henry Couteur of Grand Forks left for the Finlay river country to prospect.—W. G. Gillett is putting up a summer bungalow for W. E. Wasson on the latter's ranch opposite the shipyard.—John Moe, district passenger agent of the C. P. R., left for Winnipeg. —Lorne A. Campbell left for the coast.—A new residence is being built on Robson street for Mrs. C. E. Maglio.—The machinery for the new moving pictures at the Alice roller rink is being installed.

?? Questions ?? ANSWERS

This column of questions and answers is open to any reader of the Nelson Daily News. In no case will the name of the person asking the question be published.

G. G. G., Nelson—Can you tell me how the British acquired the Rock of Gibraltar?

The Rock of Gibraltar was captured by combined Dutch and English forces, July 24, 1704, and ceded to Great Britain by the Treaty of Utrecht in 1713. Spain attempted to recapture it in 1779 and a siege lasting three years, seven months followed. The British withstood the siege successfully and the Peace of 1783 secured the Rock to Great Britain.

J. H., Salmo—Are there locks in the Suez Canal as there are in the Panama Canal?

No. The Suez Canal is at sea level and contains no locks.

Curious, Trail—When was tobacco first discovered and when were cigarettes first used?

Tobacco is a native of the Western Hemisphere, where the aborigines cultivated and used it from remote times. It was introduced in France in 1559 from Spain, where it had been brought from Santo Domingo in the same year. In 1585 it was taken to Ertgland by Sir Francis Drake. Its use rapidly extended throughout Europe and soon became prevalent among Oriental nations. The earliest reference to the cigarette in literature occurred in 1842 and 1843 when it was stated that cigarettes were smoked in France and Italy. Lawrence Oliphant is generally credited with the introduction of the cigarette to English society. It did not become popular, however, until about 1870.

AUNT HET
By ROBERT QUILLEN

"It's a wonder to me the country ain't ruined. Men always do dumb things when they're dead for sleep, and statesmen hardly ever get to bed in a crisis."

Home Improvement

Cover your cracked plaster with Cottonwood Panels. You will beautify and insulate your home.

District Distributors:

Wood, Vallance Hardware Co., Ltd.

"Build B.C. Payrolls"

Water Makes Good Milk

Some cooks use too much Pacific Milk in cooking. At least, they use more than is necessary to give a fine, fresh cream flavor to different dishes.

One woman, a very good cook, too, dilutes it more than half with warm (not hot) water and makes scalloped potatoes that are simply delicious beyond words.

Pacific Milk

Irradiated, of Course

Have You Any Used FARM IMPLEMENTS ?

Why Not Turn It Into Cash

A WANT AD

Will Find a Purchaser

Two (2) lines 6 times 80c net
Two (2) lines once 20c net

Nelson Daily News
PHONE 144

Spot that Favorable Market with Newspaper Advertising!

. . . no amount of advertising can bring success to a product, if placed in the wrong market

Fundamental factors influence the buying habits of consumers in the trading areas throughout the land. Climate, topography, density of population affects man's clothing, food, occupation, housing and manner of living. If a product is not in conformity with the desires and preferences which grow from the characteristics of the maket, it can be said that no profitable volume of trade can be developed.

Newspaper advertising eliminates waste effort . . . spots your markets. It conserves sales expense by focusing your sales message where conditions are most favorable to your product and offers a maximum reader attention in a concentrated area.

This advertisement prepared for the Canadian Daily Newspapers Association by the Ardiel Advertising Agency, Limited

SPORTING NEWS

YANKS FINALLY WIN TWO IN ROW; CARDINALS SNAP OUT OF SLUMP

Giants Move Into Tie at Top by Winning 7th. Straight

By The Canadian Press

For the first time this season New York Yankees managed to win two in a row and St. Louis Cardinals popped out of the slump that has stuck with them pretty much since the season opening and Dizzy Dean's trade to the Chicago Cubs.

The high-powered bats of the Ruppert rifles went to work on a trio of Philadelphia hurlers to collect 16 hits for a 9-2 decision over the A's. Meanwhile in Cincinnati Lon Warneke doled out three scant hits to Cincinnati while his mates, sparked by Mickey Owen with three doubles, pasted the Reds 5-0.

In other National league games Pittsburgh won 6-5 from Chicago Cubs; Brooklyn belted Boston Bees 13-2, and the New York Giants took a doubleheader with Philadelphia Phillies 7-3 and 11-6.

Washington downed Boston 5-2; Cleveland dropped a 6-3 decision to Chicago White Sox, and St. Louis Browns won 7-2 from Detroit.

THREE-HIT BALL

Warneke pitched three-hit ball today, garnered as many at the plate and otherwise helped a rejuvenated St. Louis team win over Cincinnati Reds for their second victory of the year and first in five starts. Mickey Owen proved the sparkplug of the Cardinal offence, as he whacked out three doubles.

Arky Vaughan unwound his big bat a home run with the bases loaded in the seventh inning and brought Pittsburgh Pirates their triumph over Chicago Cubs.

The slugging shortstop completed a perfect day at bat, three hits and a base on balls in four trips.

Brooklyn Dodgers snapped their four-game losing streak by belting Boston Bees with a 17-hit attack. Freddy Fitz-simmons allowed only six hits, fanned five and walked but two. Heinie Manush clubbed out four hits for the day.

Giants mowed down Phillies in both ends of a double-header to stretch their winning streak to seven straight and climb into a tie for first place in the National league. A crowd of 21,829 watched. Chuck Klein hit a homer in each game for Phillies.

New York Yankees managed to win two games in a row by walloping Athletics on the strength of a 16-hit attack and airtight hurling by Red Ruffing. Rookie Dario Lodigiani smashed a homer for the A's in the second.

Washington took its second straight game, beating Boston. Jimmy Deshong pitched effectively for the Senators until the ninth inning when Elon Hogsett relieved him with two men on and none out.

FIRST DEFEAT

Cleveland Indians suffered their first defeat since opening day as Chicago White Sox fell on Mel Harder for four runs in the seventh inning. Trailing 2-3 going into the seventh, Pitcher Thorn Lee started his own rally with a single. Rookie Hank Steinbacher homered and singled twice to feature the Chicagoans' 11-hit attack and run his seasons batting mark to 520.

Babby Street shook up the St. Louis Browns batting order, Buck Newsom hurled a good game despite eight bases on balls and the result was a victory over the Detroit Tigers.

Seven of Newsom's walks came in the first five innings. In the second the bases were jammed with Tigers, all there because of the pitcher's wildness. But Newsom pitched out of these tight spots and won his third straight game of the season, allowing only four hits.

Baseball Scores

INTERNATIONAL
Rochester 0, Jersey City 5.
Montreal 5, Newark 6.
Toronto 4, Baltimore 9.
Buffalo 3, Syracuse 1.

ASSOCIATION
Milwaukee 1, Indianapolis 7.
Kansas City 7, Louisville 4.
Minneapolis 6, Toledo 7.
St. Paul 10, Columbus 8.

PACIFIC COAST
San Diego 0, San Francisco 6.

BIG LEAGUE BASEBALL SCORES

NATIONAL

	R	H	E
St. Louis	5	13	0
Cincinnati	0	3	4

Warneke and Owen; Grissom, Vandermeer, Barrett and V. Davis.

Chicago	5	12	1
Pittsburgh	6	8	3

French, Russel, Root & O'Dea; Blanton, Brown, Klinger & Todd.

Brooklyn	13	17	3
Boston	2	6	3

Fitzsimmons & Spencer; Fette, Gabler, Erickson, Balas & Mueller.

First game:

Philadelphia	3	6	1
New York	7	12	0

Mulcahy, Sivess & Atwood; Gumbert & Danning.

Second game:

Philadelphia	6	14	2
New York	11	15	3

Hallahan, Johnson, Reis & Clark; Lohrman, Melton & Mancuso, Danning.

AMERICAN

New York	9	16	0
Philadelphia	2	8	0

Ruffing & Glen; Kelley, Williams, Thomas & Hayes.

Boston	2	7	1
Washington	5	9	1

Rogers, Dickman & Desautels; Deshong, Hogsett & Ferrell.

Cleveland	3	7	0
Chicago	6	11	2

Harder, Hudlin & Pytlak; Lee & Sewell.

Detroit	2	4	1
St. Louis	7	11	1

Bridges, Benton & York; Newsom & Sullivan.

Cunningham to Give Address to Sportsmen

J. G. Cunningham, senior game commissioner for British Columbia, will be the chief speaker at a banquet to be given by Nelson District *Rod and Gun club in the silver* room of the Hume hotel on the evening of May 12.

President J. J. McEwan of the club made the announcement yesterday. The banquet will also be the occasion of the annual meeting of the club, which has been one of the most active factors in bringing about the establishment of a provincial fish hatchery at Nelson. Construction has commenced at Cottonwood falls. It will be open to those interested in development and conservation of fishing and game resources of the district.

PASCH WINS 2000 GUINEAS

NEWMARKET, England, April 27 (CP Cable) — H. E. Morriss' colt Pasch, by Blandford from Pasca, today won the 130th running of the Two Thousand Guineas, first of the *season's five classics.* James V. Rank's Scottish Union was second and the Aga Khan's Mirza II third.

A large crowd headed by the King saw Pasch, making the second start of his career as a warm favorite, beat Scottish Union by two lengths.

The mile race was run over firm going, *the hardness of the ground* having had the effect of reducing the field to 18 runners from the 28 final acceptors. Mrs. H. H. Asquith's Tyram Tag, Mrs. W. Murray's Glen Loan, and Mrs. J. Shand's Seventh Wonder were withdrawn shortly before post time.

His Majesty arrived a quarter hour before the first race and received a great ovation from the crowd.

Gordon Richards, champion jockey of the English turf, rode Pasch, whose only previous start was on April 16 in the Coventry Stakes. He won that event.

Scottish Union, a' colt by Cameronian from Trustful, won second place by 1½ lengths from Mirza II, who is a colt by Blenheim from Mumtaz Mahal.

The Pasch started favorite at 5 to 2, Scottish Union at 91 to 1, and Mirza II 7 to 1.

HOME RUN HITS

By The Associated Press

Yesterdays homers: Klein, Phillies, 2; *Ripple, Leiber, Moore, Giants;* Marty, Cubs; Vaughan, Pirates; Henrich, Yankees; Lodigiani, Athletics; Trosky, Indians; Steinbacher, White Sox; McQuinn, Browns, one each.

The leaders: Klein, Phillies; Lodigiani, Athletics; Trosky, Indians; Ripple, Giants; Ott, Giants; McCarthy Giants; Greenberg, Tigers; Johnson, Athletics, three each.

League totals; National 42, American 35, total 77.

Oh, You Allan Cup!

Emilio (Curly) Pisapio, who was host to the Trail Smoke Eaters at a semi-private function at Kootenay hotel in Trail Monday night, is shown filling the "old mug" with champagne as O. H. Nelson, president of Trail Hockey club, left, and R. R. Burns, M.P.P. for Rossland-Trail, look on.

Aquatic Action

It's action like this—on an enlarged scale, perhaps — that *awaits Kootenay-Boundary* rod and reel men after May 1.

These two youthful Isaak Waltons are seen landing a 12-inch beauty with their home-made outfit.

Fishing Season in Major Waters Kootenay-Boundary Opens May 1

Major lakes and rivers of the Kootenay-Boundary, except where special regulations are in effect postponing the season's opening, will be open to district's anglers and trollers Sunday, May 1.

Kootenay lake and river, the Arrow lakes, Columbia river, Slocan lake, St. Mary's river, Elk river, Michel river and Big Sheep creek and Little Sheep creek in the Rossland area are to be opened to the rod and reel men on that date. To allow for natural unmolested reproduction all other creeks and rivers of the district remain closed until May 31 inclusive, this including the Slocan river and the Salmon river.

West of Midway, where late spawning conditions prevail, all lakes and streams are closed to the angler, until May 31. This ruling also governs Rosebud lake and its tributaries in the Salmo area, while fishing in Wolf lake and its tributaries of this district is barred until July 1.

MOUNTAIN KAMLOOPS LATE

Giving special attention to the spawning of Mountain Kamloops trout, the 1938 sports fish regulations give June 16 as the opening *date for fishing in Fish lake,* Bear lake, Watson creek, Goat creek and the portion of Kaslo creek between Fish lake and Retallack, in the Sandon area, while fishing is prohibited in Evans lake, Cahill lake and Beatrice lake in the Slocan until June 1.

Except for fish cultural purposes Mineral lake, Munroe lake and Fish lake above Munroe lake in the Cranbrook area, and lakes tributary to the Columbia river above the Spillimachene conjunction in the Windermere area, remains closed until June 1. Fish lakes and streams flowing from it and Palmer Bar creek to Lumberton are closed to fishermen.

Fishing for large mouth black bass in Creston and Kootenay lake areas is permissible at all times.

Small mouth black bass of Christina lake and Christina stream of the Grand Forks area, however, are protected by a closed season from April 1 to June 30 inclusive.

NO UNAUTHORIZED PLANTING

Stress is laid on the importance of keeping provincial waters free of non-indigenous fish or live non-native eggs by C. H. Robinson of the provincial game department. Transfer of fish eggs or live fish into B.C. waters or from one body of water to another within the province by other than fisheries officers is prohibited.

No change in size limit of fish caught by anglers or trollers or in the daily bag limit has been made. *No fish under eight inches in length* must be taken from the water intentionally, and must be returned uninjured, if hooked accidentally. Fifteen is the daily catch limit from all lakes, with one exception, Jewel lake in the Greenwood area, where the catch is limited to five.

Use of torches or artificial light, spears, jigs or snares in the capture of trout is unlawful, as is the trapping or penning of fish on their natural spawning grounds.

In angling, under provincial regulations, but one line is allowed, but in trolling from a boat a single person may use two lines. Use of one line is allotted each person trolling in a boat.

Angling and trolling are the only lawful means of catching fish in non-tidal waters.

East Fife Becomes First Team From Second Division to Win Scottish Cup, Beating Killies

Rap in Two Goals in Overtime to Take Final by 4-2 in Replay; 91,710 Watch Great Battle; 2-2 at End Regular Play

HAMPDEN PARK, GLASGOW, April 27 (CP Cable) — Football enthusiasts all over Scotland tonight joined in unstinted praise of East Fife, first club from the second division to win the Scottish cup.

This entrant from Methil in Fifeshire, fighting against great odds, barged through the competition like champions and climaxed giant-killing performances with a meritorious 4-2 overtime triumph over Kilmarnock. The Killies in turn had to overcome in preliminary rounds Glascow's Rangers and Celtic, two of the great cup-fighting clubs in the game.

Before 78,000 spectators last Saturday the Killies and East Fife battled to a 1-1 deadlock. The replay was knotted at two goals each in regulation time today and the minor-leaguers proved the season's best "money" team with a startling reversal of form that produced the game-winning goals in overtime.

By an odd coincidence managers of the club were former Celtic players. Jimmy McGrory, all-time high scorer for major soccer, took over Kilmarnock Christmas day while David McLean has piloted East Fife for a number of years. He performed for Celtic before the war.

91,710 ON HAND

A poor "gate" appeared certain in today's game when only 60,000 persons were in the huge enclosure at game time but a steady stream of late-comers boosted figures and official attendance was chalked up as 91,710.

After the second semi-final replay with St. Bernards, McKerroll of Hearts was transferred to East Fife and on Tuesday Harvey, also of Hearts, joined the team to replace the injured Herd, captain and left-half. McKerroll proved hero of the replay, bagging the first and last goals of the match.

The Killies went into the second half with a 2-1 advantage but ran into bad luck. Collins went lame after a few minutes, switching positions with Thomson at outside-right. Early in the overtime McAvoy, clever inside-forward, was injured and from that point on East Fife took definite command and put the game on ice with two goals.

After Thomson and McMorgan netted the Killies' two first-half goals, Manager McLean rearranged his forward line, Miller and McLeod changing places. The swap seemed justified as McLeod rapped in the tying goal soon after.

Defeated 3-1 in the 1927 final by Celtic, East Fife had to play nine matches to reach Hampden Park this season. Airdrieonians and Dundee United fell in the early rounds, before the doughty Methil outfit who then scored an upset by eliminating Aberdeen at the second attempt.

Raith Rovers, second division champions, went under 3-2 in a fourth-round replay after holding the Fifeshire squad to a 2-2 draw. The three-game semi-final series against St. Bernards followed, East Fife winning 4-3 after two 1-1 deadlocks.

BIG SIX BATTERS

By The Associated Press

Mickey Owen, St. Louis Cardinals, young catcher, bounded into the "Big Six" yesterday on the strength of three hits in four times at bat while Tony Lazzeri of Chicago Cubs faded out after going hitless in two times up. Hendry Steinbacher of Chicago White Sox got four for three and replaced Cleveland's Earl Averill who went hitless.

Top three hitters in each league:

Player and club	G	AB	R	H	Pct.
Lavagetto, Dodg.	4	16	3	11	.688
Trosky, Indians	8	26	13	13	.500
Steinbacher, W.Sox	7	27	5	13	.481
Werber, Athletics	8	32	7	15	.469
Lombardi, Reds	8	22	2	10	.455
Owen, Cardinals	8	29	4	12	.414

REMEMBER WHEN?

By The Canadian Press

Charlie Conacher underwent an operation for removal of a kidney at Toronto eight years ago today. He retired this year owing to ill health after a brilliant National Hockey league career with Toronto Maple Leafs. Doctors traced his ailing condition to the operaton.

Toppling Jack Hamson's quartet 1775-1566, Nick Cassios' pin spillers Tuesday night tacked another Collinson cup competition victory to their string.

J. Ford, winning **lead, was high** individual scorer with 194 points for a game, while Cassios' 492 total gave him high aggregate honors.

CASSIOS				
J. Ford	151	194	124	469
V. Graves	123	138	119	380
R. Riley	123	145	166	434
N. Cassios	155	180	162	492
Total				1775

HAMSON				
H. Wassick	100	100	100	300
R. Glazebrook	161	183	133	477
W. Fowles	132	131	125	388
J. Hamson	138	155	108	401
Total				1566

Aston Villa Needs Only Point to Cinch Title in 2nd. Division

LONDON, April 27 (CP Cable)—Aston Villa defeated Bradford 2-0 today to become virtual champions of the English Football league's second division. The Villans need only one point in their remaining game to take undisputed possession of first place.

In the event Aston Villa loses against Norwich City, Manchester United and Coventry City must win their two outstanding matches by mammoth scores to match the midlanders' goal average. The Villans, demoted from the major league two years ago, now have a two-point margin at the top of the division.

Old country soccer games played today resulted as follows:

ENGLISH LEAGUE
First Division
Chelsea 1, Charlton Athletic 1.
Second Division
Aston Villa 2, Bradford 0.
Third Division Southern
Bristol City 2, Mansfield Town 1.
Third Division Northern
Darlington 2, Chester 1.
SCOTTISH LEAGUE
First division
Ayr United 1, Partick Thistle 1.

Perry Says Misunderstanding; "Hopes" to Help Canada Team

TORONTO, April 27 (CP)—Fred Perry, British professional tennis star, said today he hopes he will "find time" to help out Canada's Davis cup team this year in preparing for the series with Japan in July or August.

"I will certainly be very happy to come up here and do all I can to assist the team," he said. "However, it must be understood I am unable at this time to obligate myself definitely.

"There has been some misunder*standing, apparently. For one thing.* If I do come up I will accept no money for whatever I do. I have signed no contract."

Perry said if his profesional playing contract called on him to be "somewhere else" at the time, he would be unavailable to help the Canadian team.

Softball at Ooteschenia

Yes, here is the softball squad of Ooteschenia Doukhobor school, of the Brilliant district, lined up for the camera by Michael Tomilin. The teachers *at Ooteschenia are Miss H. Hulls, Miss B. French,* and Miss Agnes Gibson, all of Nelson.

Contrast in Canines

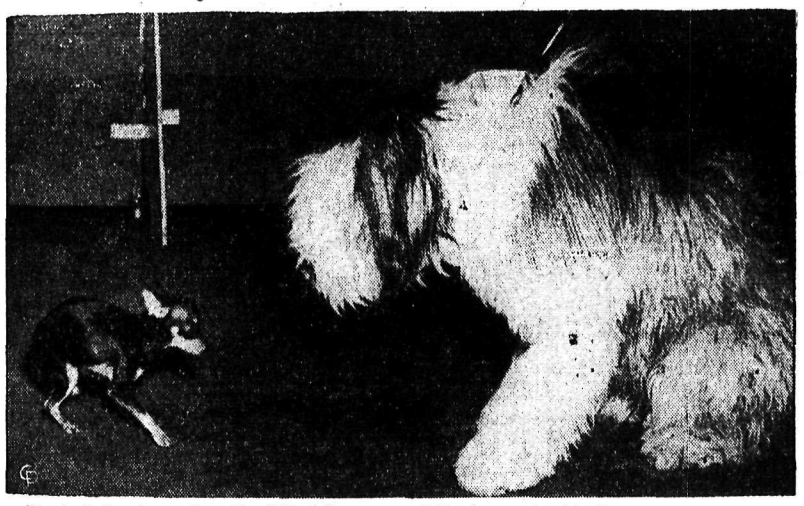

Yes, both beasts are dogs. The little fellow on the left, with the timid demeanor is a two and a half pound miniature pinscher, who made his appearance as an entrant in the Cleveland Dog Show, recently concluded. The shaggy mass looking down at him is an entrant in the same show, an English sheep dog. The great mass of somewhat wind-strewn hair on the latter gives him a rather camouflaged appearance, but that's his head facing his tiny companion.

SPORTS ROUNDUP . . .

By SID FEDER

NEW YORK, April 27 (AP) — Congrats to the greatest right-hand batter the game has ever known—he's Rogers Hornsby, in case you haven't heard, and he's 42 today. . .

Pedtro Montanez is 7 to 59 to *take Frankie Wallace at the Hipp* tonight. . . . Bill Brandt phones to tell us about the youngest stockholder in baseball—15-month-old Charles Lewis Warneke. . . . His daddy, lone of the Cards, gave him a share in the Hot Springs (Cotton States) club. . . . But Hot Springs isn't a Cardinal farm, and Pine Bluff, in the same loop, is. . . . If this be treason—. . . . Don't look now, but there seems to be something stirring between Mike Jacobs and Seattle's Nat Druxman over who's going to get Al Hostak, the promising middleweight, to fight for him. . . .

Yankee fans are mourning Lou Gehrig's departed batting average. . . . And out Detroit way, they're trotting out the crepe and black for Rudy York's silent stickwork. . . . Roundhouse Rudy is hitting a a might .222, has no homers and has batted in just two (count 'em) runs in eight games. . . . A pat on the back for the handling, so far, of the War Admiral-Seabiscuit waltz. . . . *No increase in prices,* no Annie Oakleys, and room for just about all the folks. . . . Ho, hum—see where Rollie Hemsley fell off and climbed back on the wagon again, all in 24 hours. . . . And without the aid of mirrors, too. . . . Ten years ago, Dutch Mueller was Jimmy Wilson's favorite batboy with the Cards. . . . Now he's Jimmy's favorite rookie second-sacker—with the Phils. . . . and he's getting only a shade under

Baseball Standings

NATIONAL LEAGUE

	W	L	Pct.
Pittsburgh	8	1	.889
New York	8	1	.889
Boston	4	3	.571
Chicago	5	4	.556
Brooklyn	3	5	.375
Cincinnati	3	6	.333
St. Louis	2	7	.222
Philadelphia	1	7	.125

AMERICAN LEAGUE

	W	L	Pct.
Cleveland	6	2	.750
Washington	6	3	.667
Boston	5	4	.556
New York	5	5	.500
Chicago	4	4	.500
St. Louis	4	5	.444
Detroit	3	6	.333
Philadelphia	2	6	.250

COLT DOES MILE IN RECORD TIME

LOUISVILLE, Ky., April 27 (AP) —H. M. Woolf's bay colt Lawrin clipped off a mile today in a workout for the Kentucky derby that amazed veteran turfman. He was clocked in 1:38 flat, said by the old timers around Churchill Downs to be the fastest time ever made in a

FIGHTS

NEW YORK—Ernie (Schoolboy) Friedkin, 133½, Brooklyn, N. Y., outpointed Orville Drouillard, 134, Windsor, Ont. (8).

SAN JOSE, Calif.—Nash Garrison, 196, San Jose, outpointed Frank Simms, 205, Cleveland (10).

LOS ANGELES—Charlis Coates, 168, Akron, Ohio, knocked out Johnny Rossi, 164½, Boston, (4).

NEW YORK—Mike Belloise, 127-¼, New York, outpointed Pete Scalzo, New York (8).

VANCOUVER TEAM OF BLIND BOWLERS WINS GAME WITH WINNIPEG

WINNIPEG, April 27 (CP)—In an unusual bowling competition after which scores were compared by telegraphic communication, a Vancouver team of blind men defeated a Winnipeg blind team by 135 points.

Final scores of the competition played Monday night were: Vancouver 681-648-659—2088 points; Winnipeg 735-655-568—1953 points.

Dr. David C. Cowen
DENTIST
Jamieson Building
SPOKANE, WASH.

PENNINK GOES TO 4th ROUND

LEEDS, England, April 27 (CP-Havas) — Frank Pennink, the defending champion, today advanced through the third round of the English amateur golf championship, leaving 32 to enter the fourth round. The 36-hole final will be Saturday.

Pennink defeated T. Day of Desbury two up.

TO SUGGEST UNIFORMED CASHIERS, RACE TRACKS

VANCOUVER, April 27 (CP)—A proposal that travelling uniformed cashiers be placed in the main betting ring on Vancouver race tracks this season will be made by Jack Wilkinson-Brighouse of Brighouse park at a meeting of the Vancouver racing association next week.

Brighouse said the system would relieve congestion at the pay-off wickets on busy days.

SUBSTITUTE FIGHTER BEATS WALLACE

NEW YORK, April 27 (AP) — George Znegaras of New York, rushed in as a last-minute substitute, upset the "dope bucket" tonight by flattening Frankie Wallace of Cleveland for the full count in the seventh round of their 10-round bout. The battle was to have been between Montanez and Wallace but the Porto Rican was kept from ac-

STEELE READY TO FIGHT BY JUNE 1

TACOMA, Wash., April 27 (AP) —X-ray pictures today showed middleweight champion Freddie Steele will be in condition to defend his title by June 1.

BROUGHTON, HUDDERSFIELD WIN IN RUGBY PLAY

LONDON, April 27 (CP) Cable)—Broughton Rangers blanked Newcastle 22-0 and Huddersfield defeated St. Helens Recs 22-11 in English Rugby league matches played today.

SPORT SIMMERINGS FROM WIRE

By ALAN RANDAL
Canadian Press Staff Writer

NEW YORK, April 27 (CP)—Maxie Berger, the Montreal lightweight sensation, comes back to the fistic wars next Tuesday . . . he fights Irish Eddie McGeever of New York in the Bronx . . .

It's hardly fashionable for golf champions to predict they'll win again but Ralph Guldahl comes *right out with it . . . says he'll retain* his United States open crown this year . . . "My game is as good as it ever was," says Guldahl "and I feel better mentally so why shouldn't I repeat?" . . .

Ford Frick, National league prexy, figures baseball is one way of keeping out of war . . . "There can be no great crisis in a nation where people pass up page one headlines to read sport pages and see who won the ball game," says Frick . . . Geoffrey (Jeff) Heath, former Fort William, Ont., boy who learned his ball on the Pacific coast is doing right *well with Cleveland Indians* . . . Says Manager Oscar Vitt: "I'm counting on Heath for a real major leaguer and he's only 22 now" . . .

Old Kentucky CIGARETTES

FAMED AROUND THE WORLD.....
Silver Fizz London Dry GIN
12 OZS. 90c
25 OZS. $1.75 40 OZS. $2.60
SF-N-1
This advertisement is not published or displayed by the Liquor Control Board or by the Government of British Columbia

It's Where, What and How You Advertise That Counts--Use a Classified Ad

Seeding Late in Creston District

CRESTON, B.C.—Although the dwarf tulips and outdoor hyacinths have made their appearance even in the unsheltered places, with the first of what promises to be an abundant dandelion crop, and the swallows are back many days, Creston continues to experience an unusually moist and cool spring, with no sign, as yet, of seeding operations on any of the 17,000 acres of dyked lands, which were heavily flooded for a heavier than usual snow fall and excessive rain earlier in the month.

Now that the rains have ceased, and the weather is warming up slightly, it will soon be known what, if any, damage has been done to fall wheat by the excessive flooding of some of the low lying fields. The acreage in winter wheat is larger than usual.

Plants at the two local elevators, and at Wynndel, have been busy cleaning and treating spring wheat for this year's planting.

Spring seeding, however, should be speedily completed. Due to long open fall the amount of land made ready last year for spring planting was exceptionally large.

Repair Dyke on Reclamation Farm

CRESTON, B.C. — The dragline shipped back from a contract on Vancouver island by W. Dale has been taken on to the Reclamation farm where it is being operated two shifts at present on some repair work on the dyke at the north end of the 7500-acre tract, and when this is completed it will move down to the south end for similar repair effort along Boundary creek.

Due to the excessive snowfall on the land and with the creeks running in considerable volume pumping is now in full swing at what is known as the "Farmer's fill" at the south end of the farm.

With the lake on the rise and a heavy flow in King and Lizard Creeks the pump at the Wynndel end of Creston dyking district has also been set in motion. Owing to the previous slow rise of the lake level this latter district got an excellent runoff before pumping had to be resorted to.

ST. MARK'S DAY MARKED, NAKUSP

NAKUSP, B.C.,—To commemorate St. Mark's Day, the Women's auxiliary of St. Mark's church, Nakusp, entertained at a military whist drive in the Knights of Pythias hall Monday. Thirteen tables were in play with Mrs. F. Horrey, Mrs. M. Cutler, R. S. La Rue and C. Dilley first prize winners. Holders of the low scores were Mrs. W. Davies, Mrs. Hoy, W. Morgan and H. Smith. R. Islip was master of ceremonies.

Supper was followed by dancing. G. Hunter Gardner Jr., assisted with the music and during an intermission Miss Doris Harvey tap danced.

Forswears Marriage After Seven Ventures

PITTSBURGH, April 27 (AP)—With her seventh marriage on the rocks, Mrs. Effie K. Warnock, 36, today forswore further ventures in romance.

Confined to bed by an injury, she was unable to appear in court yesterday when husband No. 7, James Warnock, jr., asked a divorce on charges of cruelty.

"This is the first time a man has ever sued me," she said, "and this is my last marriage. From now on I'll work for my own living and let the men work for theirs."

MORE GEOLOGICAL SURVEY PARTIES NEEDED IN B. C.

VICTORIA, April 27 (CP)—An increase in the number of geological survey parties in British Columbia this year has been urged by Hon. W. J. Asselstine, British Columbia minister of mines, in representations to Ottawa through Premier Pattullo.

The federal government's program this year calls for five parties working in this province, of which only one will be devoted to geological work. Last year there were nine parties, seven doing geological work.

LANGLIE SUCCEEDS DORE AS MAYOR OF SEATTLE

SEATTLE, April 27 (AP)—Arthur B. Langlie was installed mayor here today at a special council meeting.

He was given the oath of office for the unexpired term of the late John F. Dore, at the close of the council session.

A few minutes before, he won a five-to-three victory for his garbage bill, the last legislation he sponsored as city councilman.

TO IMPROVE SHEEP RAISING IN WEST

OTTAWA, April 27 (CP)—Purchase of two flocks of pure Rambouilet sheep to improve sheep raising in western Canada and provide farmers there with a revenue-producer remaining comparatively constant in drought periods was announced today by the department of agriculture. Each flock consists of 200 ewes and six rams.

Sign Said "Go On"

GORDON, Neb., April 27 (AP)—The Civic club was embarrassed.

A year ago it placed an electric arrow with the word "Gordon" at the end of the main street on a through highway.

The other night the "R" and the "D" letters turned out.

It read: "Go On" until the switch was pulled pending repairs.

OTTAWA (CP)—First step in demolitions for the site of the National war memorial, Ottawa's old general post office building is being razed.

Nelson Daily News

Member of the Canadian Daily Newspapers Association

TELEPHONE 144

Private Exchange Connecting to All Departments

Subscription Rates

Single copy	$ .05
By carrier, per week	.25
By carrier, per year	13.00

By mail in Canada to subscribers living outside regular carrier areas, per month 60c; three months $1.80; six months $3.00; one year $6.00.

United States and Great Britain, one month 75c; six months $4.00; one year $7.50.

Foreign countries, other than United States, same as above plus any extra postage.

Classified

Advertising Rates

11c a Line

(Minimum 2 Lines)

2 lines, per insertion	$ .22
2 lines, 6 consecutive insertions (6 for the price of 4)	.88
3 lines, per insertion	.33
3 lines, 6 consecutive insertions	1.32
2 lines, 1 month	2.86
3 lines, 1 month	4.29

For advertisements of more than three lines, calculate on the above basis

Box numbers 11c extra. This covers any number of insertions.

ALL ABOVE RATES LESS 10% FOR PROMPT PAYMENT

HELP WANTED

WANTED WOMEN OVER 27 TO BE trained to sell Spencer's foundation Garments both style and surgical. Box 1146 Daily News. (1146)

WANTED. AN ALL AROUND BAKER, must be good on bread and pastry. Apply at once to Box 715 Fernie, B.C. (1162)

WANTED—EXPERIENCED MAID with references. Apply Mrs. E. M. Stiles, Tadanac. (1125)

WANTED DELIVERY BOY WITH bicycle. Apply Vernon St. Groceteria. (1188)

BUSINESS OPPORTUNITIES

ESTABLISHED TAXI BUSINESS in village of Salmo and Sheep Creek vicinity. Pontiac sedan, 1937. Carefully driven and in excellent condition. A wonderful opportunity for owner-driver. Cheap for cash. Apply Box 1138 Daily News. (1138)

SITUATIONS WANTED

Rate for advertisements under this heading 25c for any required number of lines for six days.

MINING CAMP COOK, 1st CLASS man, 20 yrs. experience. Past record gladly furnished. Would like job with accommodation for wife and family and school for children. No summer camp or small prospect job desired. Write J. Mc. C., 1502 Columbia Ave., Trail, B. C. (967)

RELIABLE YOUNG MAN, 26 YRS. of age with good training and experience at bookkeeping, clerical and office work, desires position in Nelson or district. Good references. Available to start work approximately May 1st or earlier. Reply Box 1031, Daily News. (1031)

YOUNG MAN, 26, EXPERIENCED farm hand, good milker, wants steady work immediately. Alfred Witts, 1927 Fifth Ave., Trail. (1140)

CAPABLE WOMAN WANTS work on or about May 3rd, as camp cook or housekeeper. Apply Box 1165 Daily News. (1165)

RELIABLE YOUNG MARRIED man wishes work, truck driving preferred, experienced, mechanical, go anywhere. Phone 864, Cabin 6, Nelson, B. C. (1130)

YOUNG MAN DESIRES POSITION as waiter or dish washer in cafe. White Lunch Cafe, 453 Jos. St. Nelson. (1180)

(Continued in Next Column)

SITUATIONS WANTED (Continued)

CAPABLE STENOGRAPHER, FULLY qualified, desires a position. Sprott-Shaw training. References on request. Write Box 1137 Daily News. (1137)

MARRIED MAN AND WIFE WANT position in mining camp. Man good timber man wife good cook. Apply 913 6th St. (Fairview) Nelson. (1147)

RELIABLE YOUNG MAN WISHES position as second cook or flunky or on a dairy farm. Have 25 years experience. A. V. Anker, Sirdar, B. C. (1124)

FOR EXPERIENCED GARDEN & Flagstone work (stones supplied) call Hans Otting, at 306 X 1. (1090)

PERSONAL

(1150)

MEN! IF YOU'RE WEAK, WORN-out, try raw oyster invigorators and other stimulants in new OSTREX Tonic Tablets. Pep up rundown body. If not delighted, maker refunds price, $1.25. Call, Write Mann, Rutherford Co. (781)

GENUINE LATEX SPECIAL, GTD. 25 for $1.00 or jiffy prepared 18 for $1.00 (free catalogue). National Importers, Box 244, Edmonton. (214)

MEN'S SUPERFINE QUALITY sanitary rubber. Send $1.00 for 18 unexcelled. Also LATEX at 25 for $1.00. Mention which. BURRARD SPECIALTY Co., 18 Hastings St., W. Vancouver. (213)

METROPOLE HOTEL VANCOUver. $1.00 per day up. Private bath $1.50. Best value in Vancouver. 320 Abbott St. (1062)

LADIES: REGULATING PILLS double strength. Price $5. Nurse Brown, P. O. Box 504 Vancouver. (747)

FOR SALE OR EXCHANGE

FOR SALE OR TRADE FOR HEIFer to fresh soon, 1 good wagon with brake. British Sovereign strawberry plants. $4 per 1000. A. R. Johnston, Procter. (1127)

HOUSES WANTED

bus. section. Box 1153, Daily News. (1153)

WILL NOT PROSECUTE U. S. AVIATOR BUT HE IS STILL IN JAIL

YOKOHAMA, Japan, April 27 (AP) — The local prosecutor announced tonight he had decided not to prosecute Elwyn Gibbon, United States aviator, after a conference with the chief justice of the supreme court.

However, no announcement was made immediately of the time of Gibbon's release. He has been held in jail here for five days on suspicion of having participated in Chinese bombing attacks on Japanese troops. He was taken off the liner Empress of Asia while en route from China to the United States.

GERMAN JEWS MUST REGISTER PROPERTY

BERLIN, April 27 (AP) — Jews must register without delay their fortunes and properties at home and abroad, under a decree issued today by Field Marshal Hermann Wilhelm Goering, Nazidom's No. 2 man, as director of Germany's four-year plan to attain economic independence.

The decree stipulates all German Jews must register and evaluate their entire German and foreign possessions, provided they exceed 5000 marks ($2000).

THREE ARRESTED COUNTERFEIT CHARGES

VANCOUVER, April 27 (CP) — Three men were held by police today on charges of possessing counterfeit moulds.

The accused, John Nikkels, Harry Arnett, and William Clark, were arrested after Royal Canadian Mounted Police officers raided a downtown building last night.

APPLICATION DENIED

WASHINGTON, April 27 (AP)—The United States federal communications commission denied today an application by the principal telegraph companies for a 15 per cent increase in domestic rates.

Dr. David C. Cowen

DENTIST

Jamieson Building

SPOKANE, WASH.

B. C. CABINET TO TAKE NO IMMEDIATE ACTION IN JOBLESS SITUATION

VICTORIA, April 27 (CP)—The situation created by the gathering in Vancouver of single men from the winter forest camps is being studied by the British Columbia cabinet this week but no action will be taken until Ottawa announces its plans for a work program it was learned here.

Relief authorities have taken the stand that the men from the camps have deferred pay allowances coming until May 15 and also receive additional cash pay which should tide them over a few weeks. Some 2,000 men have homes or relatives on the prairies where work in spring planting should be available, they believe seasonal work in this province is also opening up. The men were informed the provincial government had no intention of starting a permanent camp work scheme as they requested.

FARMERS LOSE LAMBS TO TIMBER WOLVES

DUNCAN, B. C., April 27 (CP) — Several farmers in the Koksilah and Cowichan areas of Vancouver Island have reported large losses among their lambs this year from timber wolves.

A seven-foot wolf shot on Jock Cavin's ranch at Mile 54 reached Duncan today.

CHINESE WANTED TO "TOUR" THE CITY

NEW WESTMINSTER, B. C., April 27 (CP)—Police were called here last night to keep the Chinese crew of the Norwegian steamer Ervicken on board ship.

The 38 orientals, who said they wanted to "tour" the city, rushed down the gangplank and attempted to get past two Canadian immigration officials.

KILLED IN CAR CRASH

OAKLAND, Calif., April 27 (AP) — An automobile, struck broadside by another car, hurtled over an embankment into Lake Merritt here today and Howard Givens, 31, of Oakland, driver of the other car, was killed in the crash.

Arley Willhelm, 39, of Oakland was slightly injured but his eight-year-old daughter Marilyn, riding in the rear seat, was unhurt when their car, propelled by the impact, jumped a curb and an embankment and plunged into four feet of water.

LEGAL NOTICES

IN THE MATTER OF THE BANKRUPTCY OF WHITE PINE LUMBER COMPANY LIMITED

NOTICE TO CREDITORS OF FIRST MEETING

NOTICE IS hereby given that White Pine Lumber Company Limited of Nakusp, British Columbia was adjudged Bankrupt on the 14th day of April 1938, and that the first meeting of Creditors will be held on the 4th day of May 1938 at the hour of 2 o'clock in the afternoon, at the Court House, City of Nelson, British Columbia.

To vote thereat proofs of claims and proxies must be filed with me prior thereto.

Those having claims against the Estate must file the same with the Custodian or the Trustee when appointed before distribution is made, otherwise the proceeds of the Estate will be distributed among the parties entitled thereto, without regard to such claims.

DATED at Nelson, B.C., this 21st day of April, 1938.

D. StDENIS, Custodian.

Address of Custodian, Box 198, Nelson, B.C. (1175)

MINERAL ACT (Form F.)

CERTIFICATE OF IMPROVEMENTS

NOTICE

Taw Frac., Horn Frac., Min Frac., West Frac., Cork, Lope, Tip, Gut Mineral Claims, situate in the Slocan Mining Division of Kootenay District.

Where located:— adjoining the Slocan Monitor mine near Three Forks.

TAKE NOTICE that I, A. L. Purdy, acting as Agent for the Slocan Monitor Mines Ltd. (N. P. L.) Free Miner's Certificate No. 5265E, intend, sixty days from the date hereof, to apply to the Mining Recorder for Certificates of Improvements for the purpose of obtaining Crown grants of the above claims.

And further take notice that action, under section 85, must be commenced before the issuance of such Certificates of Improvements.

Dated this 24th day of March, 1938.

A. L. PURDY. (600)

TIMBER SALE X 23199

There will be offered for sale at public auction at the Forest Ranger's Office, Robson, B.C., at noon on the 9th day of May, 1938, Timber Sale X23199, located 2½ miles up Cayuse Creek, Lower Arrow Lake, to cut 892 M.B.F. of sawlogs, and Fir and Larch Cordwood—If any cut. Anyone unable to attend the auction in person may submit a sealed tender to be opened at the given hour and treated as one bid.

TWO (2) Years will be allowed for removal of timber.

Further particulars of — the Chief Forester, Victoria, B.C. or the District Forester, Nelson, B.C. (1176)

BEES

I AM BOOKING ORDERS FOR package bees to 5th. May. Price $4.25 for 2 lb. with Queen to be included with order. J. Rueckert's Apiary, P.O. Box 126, Nelson. (1144)

An Ad Here Is Your Best Agent

FOR RENT, HOUSES, ROOMS AND APARTMENTS

206 VERNON STREET HOUSE excellent condition, three bedrms., full cement basement, furnace, fire place, $35 per month. —204 Vernon street, five room house, electric refrigerator, range, etc., cement basement, available May 1st, $30 per month. Ph. 662 or 569R. (1103)

706, SILICA STREET, 7-ROOMS, Available May 1st, $25.00 monthly. Also furnished residence during summer months. Ph. 662 or 569R. (1104)

ALMOST COMPLY FUR BUNGAlow. Summer Months. Appleyard. (1186)

FURN. SUITES. KERR APTS. (220)

FURNISHED HOUSEKEEPING rooms for rent. Annable Block. (219)

TO RENT—HOUSEKEEPING RMS. and suites. Strathcona Hotel. (1123)

HOUSES TO RENT. D. MAGLIO, 1019 Latimer St. Ph. 808L. (1023)

TERRACE APTS Beautiful modern frigidaire equipped suites. (221)

FOR RENT — FURN. HOUSEKPG. rooms. 918 Kootenay St. (1052)

NEWLY FURN. SUITES FOR RENT Phone 940. 140 Baker St. (702)

FOR RENT 924 EDGEWOOD AVE. Phone 271-R. (1189)

GARDEN AND NURSERY PRODUCTS

EVERBEARING STRAWBERRIES. Gem and Mastadin $2 per 100. Chrysanthemums, pink, white, yellow and bronze, 50c per doz., postpaid. Lloyd George and Viking Raspberries, Thornless Blackberries, $1.50. 1 year asparagus $1. 2 years $1.50 per 100. F. O. B. W. Gower, Chase, B. C. (495)

HARDY PERENNIALS AND Alpine Plants. British Sovereign Strawberries McDonald's Rhubarb and Asparagus roots. W. Mawer, Hardy Plant Gardens, Nelson. (1067)

GLADIOLI, 12 VARIETIES, PICardy and Nuthall included $2 a 100. Mixtures, $1.15 and $1.50 a 100 Postage 35c. Herolz, 590 W. Hastings St., Vancouver. (945)

SELECTED GREEN MOUNTAIN seed potatoes from cert. seed. $1.50 per 100. Porteous, Queen's Bay. (1081)

BING, ROYAL ANN, DEACON & English Morello cherries $1 each delivered. T. Roynon, Nelson. (1091)

LOST AND FOUND

To Finders

If you find a cat or dog, pocketbook, jewelry or fur, or anything else of value, telephone the Daily News. A "Found" Ad will be inserted without cost to you. We will collect from the owner.

$5.00 REWARD FOR RETURN OF two cases sample shoes from traveller's car to Chas. Morris, Nelson. (1097)

LIVESTOCK

GOOD DAIRY COW JUST FRESHened. 2nd. calf. For dairy or family. Good milker. 4 yrs. old. Wm. Thompson, Ymir, B.C. (1163)

WANTED GOOD RANCH HORSE. Chas. G. Bowker, Mirror Lake B.C. (1158)

POULTRY, SUPPLIES, ETC.

"THE CHICKS WHICH GIVE RESULTS"

If you are interested in bigger profits buy B. C. chicks—Best in the West. Bred for health and production under ideal conditions and 100% live delivery guaranteed. Pullorum tested and government inspected.

LEGHORNS

Unsexed $11 per 100 — Pullets $24 per 100

ROCKS, REDS, NEW HAMPS. AND LIGHT SUSSEX

$13 per 100 — $26 per 100

Discounts on quantity or pool orders. Prices reduced after May 1. Catalog on request. Free book to customers on raising and care of poultry. For good results order from

Rump & Sendall Ltd.

Box N, Langley Prairie, B.C. (210)

BABY CHICKS R. I. R. W. LEGhorns and B. Rocks. Pullets booked 6-8-10 weeks old. R. I. R. Hatching Eggs, $1.25, selling from R. O P. sired and B. T. stock. Tom Neale, R. R. 1, Nelson. (843)

BUY GAME'S EXTRA QUALITY "Red Label" Rhode Island Red Chicks for large brown eggs and meat combined. Write for price list. George Game, R. O. P. Breeder, Armstrong, B. C. (211)

BABY CHICKS: NEW HAMPshire Reds $12 per 100; Leghorns $10 per 100. Satisfaction guaranteed. Weekly hatches. T. A. Robinson, Grand Forks, B. C. (410)

4 WK. L'HORN COKRLS. HUSKY. 15c ea. P. W. Green Willow Point. (941)

FOR SALE

PIPE AND FITTINGS

CANADIAN JUNK Company, Ltd. 250 Prior St. Vancouver, B. C. (215)

PIPES, TUBES, FITTINGS NEW AND USED

Large stock for immediate shipment

SWARTZ PIPE YARD

1st Avenue and Main St.

Vancouver, B. C. (216)

FOR SALE — BARRELS, KEGS sugar sacks, liners. McDonald Jam Co., Ltd., Nelson, B. C. (217)

FOR SALE CHEAP, ONE WELLbred yearling heifer from good milking strain. Also light double wagon. Ellison Milling and Elevator Co. Ltd., Nelson, B.C. (1174)

10 H. P. ELECTRIC MOTOR, 3 PH. 220 V. 2 transformers, 54 Centrifigul Pump at a bargain by B. Frache, 1811, 6th Ave., N., Lethbridge, Alta. (1113)

MATS GOOD FOR INSULATING lining chicken coops, garages, farm buildings, etc., 75c per 100. at Daily News. (657)

BEDRM SUITE, STOVE HEATER. Nearly new. other goods 911 Cedar (1145)

TWIN BED SET. WASHING MAchine, Frigidaire. 908 Stanley St. (753)

FOR SALE—R. S. WILLIAMS Piano. Apply 420 Victoria St. (1129)

McLARY GAS STOVE. EXCELlent cdtn. Ap. 1024 Ward St. (1102)

MILL ENDS, $3.75 OR THREE loads for $10. Phone 434-R1. (1133)

9-PIECE MODERN DINING ROOM suite. Ph. 752-L. (1152)

PROPERTY, HOUSES, FARMS

GOOD FARM LANDS FOR SALE on easy terms in Alberta and Saskatchewan. Write for full information to 908 Dept. of Natural Resources, C. P. R., Calgary, Alta. (228)

6-ROOMED HOUSE, WELL FURNished, spendid view exceptional value $1500. Chas. F. McHardy 554 Ward St. (1149)

6-RMD HOUSE. FULLY MODERN, Cheap for cash or good down payment 3 lots & fruit trees Ph. 613-R. (1151)

KASLO 6½ ACS. BEAUTIFUL LOcation, 232 fruit trees, 3 rm. house for sale. See Dan McKenzie, Kaslo. (1075)

LAUNCHES AND BOATS

THE SMALL TUG "SNUG COVE" in good condition. Also number of boom sticks and chains. Apply W. R. Jarvis, Procter, B. C. (1114)

AUTOMOTIVE

1938 G.M.C. LIGHT DELIVERIES

$985

1938 PACKARD SIX SEDANS

$1695

Delivered

For Immediate Delivery

BUTORAC MOTORS

1225 PINE AVE. TRAIL, B.C. (704)

1929 ESSEX COUPE, GOOD SHAPE $35 cash Ph. 383-R2. (1141)

144 IS THE CLASSIFIED PHONE NUMBER

BUSINESS and PROFESSIONAL DIRECTORY

Assayers

E. W. WIDDOWSON, PROVINCIAL Analyst, Assayer, Metallurgical Engineer. Sampling Agents at Trail Smelter. 301-305 Josephine St., Nelson, B. C. (182)

GRENVILLE H. GRIMWOOD Provincial Assayer and Chemist, 420 Fall Street, Nelson, B. C., P. O. Box No. 9. Representing shipper's interest, Trail, B. C. (183)

HAROLD S. ELMES, ROSSLAND. B. C. Provincial Assayer, Chemist. Individual Representative for shippers at Trail Smelter. (184)

Chiropractors

J. R. McMILLAN, D. C., NEUROcalometer, X-ray. McCullock Blk. (185)

W. J. BROCK, D. C., 16 years' Experience Ph. 969 Gilker Bk, Nelson (186)

Funeral Directors

SOMERS' FUNERAL HOME

702 Baker St. Phone 252

Cert. Mortician Lady Attendant

Modern Ambulance Service (190)

Insurance and Real Estate

ROBERTSON REALTY CO., LTD Real Estate. Insurance. Rentals 347 Baker St., Phone 68. (191)

C. D. BLACKWOOD. Insurance of every description. Real Est. Ph. 99. (192)

H. E. DILL, AUTO AND FIRE INsurance, Real Estate. 532 Ward St. (193)

SEE D. L. KERR, AGENT FOR Wawanesa Fire Ins. For better rates (194)

J. E. ANNABLE, REAL ESTATE, Rentals, Insurance. Annable Blk. (195)

CHAS. F. McHARDY, INSURANCE Real Estate. Phone 135. (196)

R. W. DAWSON, Real Estate, Insurance. Rentals. Next Hipperson Hardware, Baker St. Phone 197. (197)

Second Hand Stores

WE BUY, SELL & EXCHANGE furniture, etc. The Ark Store. (207)

Corsets

Spencer Corsets, Surgical Belts, M. W. Mitchell, 370 Baker St., Ph. 668. Also Cinderella Shop, Trail, B. C. (187)

Engineers and Surveyors

BOYD C. AFFLECK Fruitvale, B.C., British Columbia Land Surveyor. Reg. Professional Civil Engineer. (188)

Machinists

BENNETT'S LIMITED

For all Classes of Metal Work, Lathe Work, Drilling, Boring and Grinding, Motor Rewiring, Acetylene Welding

Telephone 593 324 Vernon Street (199)

H. E. STEVENSON, Machinists, Blacksmiths, Electric and Acetylene Welders. Expert workmen. Satisfaction guaranteed. Mine & Mill work a specialty. Fully equipped shop. Ph. 98, 708-12 Vernon St., Nelson. (201)

Mine & Equipment Machinery

E. L. WARBURTON, Representing C. C. Snowdon, Oils, Greases, Paints, etc. Agt.: Mine Mchnry. & equipt., rails, steels, piping, sheet iron, etc. Steam coals. Phone 980, Box 28, Nelson. (203)

Photography

NOW IS THE TIME TO HAVE REprints made from your negatives for mounting in albums. Never fade prints 3c each. Films developed and printed 25c. KRYSTAL PHOTOS, WILKIE, Sask. (205)

Sash Factory

LAWSON'S SASH FACTORY, Hardwood merchant. 273 Baker St. (206)

Watch Repairing

When SUTHERLAND repairs your watch it is on time all the time. 345, Baker St., Nelson. (209)

Want to Sell Something? Phone 144

Nelson – The Hub of B. C.'s Inland Empire

TILLIE THE TOILER — BY RUSS WESTOVER

THE GUMPS — By Gus Edson

BRINGING UP FATHER — By Geo. McManus

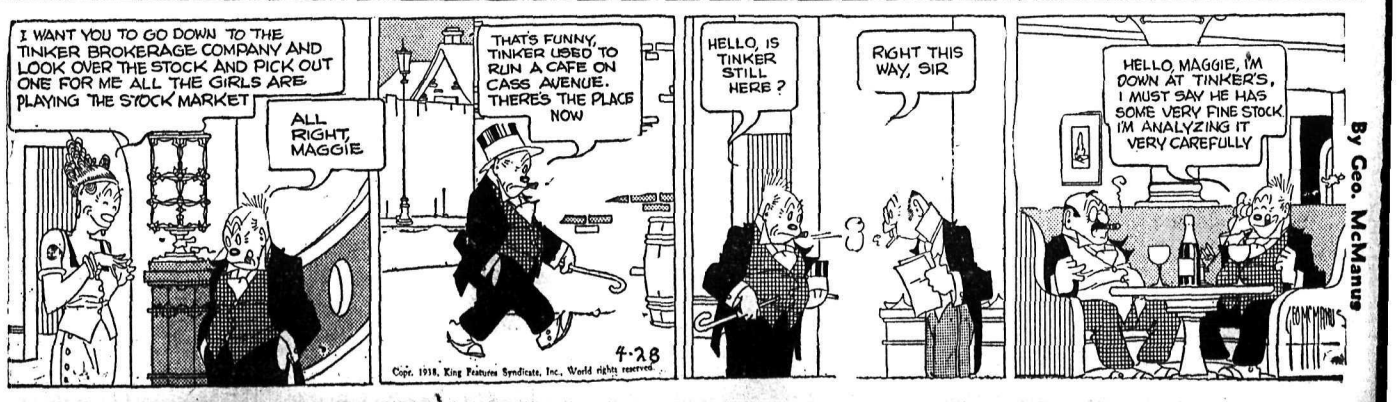

U.S. DOLLAR STRONGER

LONDON, April 27 (AP). — The United States dollar was ⅜ of a cent better in terms of sterling today. The unit closed $4.98¾ to the pound compared with $4.98⅝ for sterling in New York overnight.

French francs finished 160.12 to the pound against 160.25 the day before.

Market and Mining News

Toronto Stock Quotations

MINES	
Afton Mines Ltd	.02½
Aldermac Copper	.45
Amm Gold	.22
Anglo-Huronian	3.30
Arntfield Gold	.16
Ashley Gold Mining	.08
Astoria Rouyn Mines	.02¾
Aztec Mining Co	.06½
Bagamac Rouyn	.14½
Bankfield Gold	.82
Base Metals Mining	.40
Beattie Gold Mines	1.10
Bidgood Kirkland	.30
Big Missouri	.40
Bobjo Mines Ltd	.11½
Bralorne Mines	8.90
Brett Trethewey	.03¾
Buffalo Ankerite	14.50
Bunker Hill Extension	15.25
Canadian Malartic	.90
Cariboo Gold Quartz	2.15
Castle-Trethewey	.60
Central Pat	2.58
Chibougamau	.22
Chromium M & S	.50
Coast Copper	2.35
Coniaurum Mines	1.25
Consolidated M & S	57.00
Darkwater	.13½
Dome Mines Ltd	53.50
Dorval-Siscoe	.13½
East Malartic	1.55
Eldorado Gold	2.42
Falconbridge Nickel	5.75
Federal Kirkland	.05½
Francoeur Gold	.34
Gillies Lake	.23¼
God's Lake Gold	.45
Gold Belt	.36
Granada Gold Mines	.05½
Gunnar Gold Mines	.72
Gunnar Gold Mines	.72
Hard Rock Gold	2.28
Harker Gold	.12
Hollinger	13.00
Howey Gold	.28
Hudson Bay M & S	27.00
International Nickel	4.25
J-M Consolidated	.08
Jack Waite	.40
Jacola Gold	.20
Kerr-Addison	1.80
Kirkland Lake	1.10
Lake Shore Mines	51.75
Lamaque Contact	.03½
Leitch Gold	.83
Lebel Oro Mines	.08½
Little Long Lac	4.15
Macassa Mines	4.40
MacLeod Cockshutt	3.45
Madsen Red Lake Gold	.31
Manitoba & Eastern	.02
Mandy	.13
McIntyre-Porcupine	39.50
McKenzie Red Lake	.93
McVittie Graham	.21½
McWatters Gold	.56
Mining Corp	1.80
Minto Gold	.02½
Moneta Porcupine	2.20
Morris-Kirkland	.09
Nipissing Mining	1.70
Noranda	57.25
Normetal	.64
O'Brien Gold	3.65
Omega Gold	.46
Pamour Porcupine	3.75
Paulore M	.08
Paymaster Con	.46
Perron Gold	1.36
Pickle Crow Gold	4.70
Pioneer Gold	3.10
Premier Gold	2.00
Powell Rouyn Gold	1.93
Preston East Dome	.80
Quebec Gold	.50
Read-Authier	3.15
Red Lake Gold Shore	.19
Reeves MacDonald	.27
Reno Gold	.56
Ritchie Gold Mines	.02
Roche Long Lac	.12
San Antonio Gold	1.28
Shawkey Gold	.19
Sheep Creep	.88
Sherritt Gordon	1.09
Siscoe Gold	2.39
Sladen Malartic	1.23
Stadacona Rouyn	.74
St Anthony	.15
Sudbury Basin	2.45
Sullivan Consolidated	1.02
Sylvanite	3.10
Tashota Goldfields	.02½
Teck-Hughes Gold	4.75
Toburn Gold Mines	2.25
Towagmac	.40
Ventures Limited	5.00
Waite Amulet	1.40
Whitewater	.04¾
Wright Hargreaves	7.30
Ymir Yankee Girl	.17
OILS	
Ajax Oil	.20
A P Consolidated	.22
British American	20.40
British Dominion	.12½
Brown Oil	.50
Calmont Oil	.42
Calgary & Edmonton	2.40
Chem Research	.36
Commonwealth Oil	.36½
Dalhousie Oils	.49
Eastcrest Oil	.10½
Foundation Pete	.20
Foothills G & O	.74
Highwood Sarcee	.13¼
Home Oil	1.29
Imperial	17.35
Inter Pete	25.50
McColl Frontenac	12.50
Merland Oil	.06½
Monarch Roy	.17
Nordon Oil	.09½
Okalta Oil	1.68
Pacalta	.09½
Pantepec	4.75
Royalite Oil	42.50
Southwest Pete	.30
Texas Canadian	1.20
United Oil	.19
Vulcan Oil	.95
INDUSTRIALS	
Abitibi Power	1.70
Beatty Bros	9
Bell Telephone	155¼
Brazilian T L & P	11⅝
Brewers & Distillers	6¼
Brewing Corp	1.55
Brewing Corp Pfd	17
B C Power A	29
B C Power B	3⅞
Building Prods	43
Burt F N	19
Can Bakeries Pfd	25
Canada Bread Co	3½
Can Bud Malting	7
Can Car & Fdy	11¾
Can Cement	10
Can Cement Pfd	94
Can Dredge	27
Can Malting	29
Can Pac Rly	6½
Can Ind Alc A	3⅜
Can Ind Alc B	3⅜
Can Wineries	3
Carnation Pfd	102
Cons Bakeries	14
Cosmos	18½
Dominion Bridge	26
Dominion Stores	5¾
Dom Tar & Chem	7
D Tar & Chem Pfd	75
Distillers Seagrams	13¼
Fanny Farmer	17
Ford of Can A	16½
Gen Steel Wares	5⅝
Goodyear Tire	55
Gypsum L & A	5⅛
Harding Carpet	3
Hamilton Bridge	5¾
Hamilton Bridge Pfd	35
Hinde Dauche	14⅞
Hiram Walker	37¾
Int Metals	6½
Int Milling Pfd	99⅛
Imperial Tobacco	13⅞
Loblaw A	22
Loblaw B	20¼
Kelvinator	10½
Maple Leaf Milling	2¼
Massey Harris	6½
Montreal Power	28¾
Moore Corp	28
Nat Steel Car	39¼
Ont Steel Prods	10
Ont Silk Net	61
Page Hersey	86
Power Corp	13
Pressed Metals	12½
Steel of Can	64
Standard Paving	2½

Bargains in Mining and Milling Machinery

(1) No. 6 Wilfley Concentrating Table.
(2) 4'x4' Marcy Type Ball Mill, complete, 40-ton capacity.
(3) Amalgam Barrell—26"x46".
(4) 2" Wilfley Sand Pump.
(5) 45 Split and Steel Pulleys, bushings and bearings.
(6) No. 2 Straub Circular 10 Stamp Mill.

All the above in good condition. Descriptive Circular showing prices sent by applying to:

G. Fred H. Long
404 Pacific Building
Vancouver, B. C.

ALWAYS UP-TO-DATE - - -

DAILY NEWS NELSON STREET ADDRESS DIRECTORY IS REVISED EVERY 6 MONTHS.
NEXT ISSUE JUNE 1st

- The trouble with most directories is that they so soon become almost useless, so many changes have occurred between publication.
- But the Daily News City Directory is brought right up to the minute in its information twice a year.
- Subscribers find it the most economical method of keeping their ledgers and mailing lists with the correct names and addresses.

PHONE 144

C. D. PEARSON

Nelson Daily News
COMMERCIAL PRINTING DEPARTMENT

TORONTO BETTER

TORONTO, April 27 (CP)—Hard Rock Gold mines moved ahead 15 cents to 2.28 on a trade of 76,000 shares on Toronto market today. Only Western oils were down at the close.

Other golds failed to pace along with Hard Rock and the group finished about level with Tuesday's prices, the index showing a gain of only .02. Base metal and industrial indices were up .57 to .80 and western oils were down nearly a point.

International Nickel gained a point and Smelters added ½. Hudson Bay held steady and Noranda finished down ½. Dome dropped ¾. Gillies Lake sold 58,000 shares and price dropped 1¾ to 23.

Fractions were added by Brazilian, C.P.R., Ford A and Distillers-Seagrams. Walkers common dropped a half-point advance. Senior oils displayed weakness.

World Exchanges

NEW YORK, April 27 (AP) — Leading European currencies showed moderate improvement today in terms of United States dollar as a recovery in sterling of ½ cent steadied the entire list. Sterling closed at $4.98⅞.

French francs were .00½ higher at 3-11¾. Canadian dollar was unchanged at 99 7-16.

Closing rates (Great Britain in dollars, others in cents): Great Britain, demand 4.98⅞, cables 4.98⅞, 60-day bills 4.98⅛; France, demand 3.11¾, cables 3.11¾; Italy, demand 5.26½ cables 5.26½.

Demands: Belgium 16.86; Germany 40.22, Benevolent 22.00, Travel 24.50; Holland 55.69; Norway 25.07; Sweden 25.71; Denmark 22.28; Finland 2.22; Switzerland 23.00; Portugal 4.53½; Greece .92; Poland 18.90; Czechoslovakia 3.48½; Jugoslavia 2.35; Hungary 19.90; Rumania .75: Argentine 33.23N; Brazil (free) 5.90N Tokyo 29.09; Shanghai 27.75; Hong Kong 31.07; Mexico City 24.75N; Montreal in New York 99.43¾; New York in Montreal 100.56¼.

N—Nominal.

Montreal Produce

MONTREAL, April 27 (CP) — Prices ruled steady today on Canadian commodity exchange.

Butter spot—Que. Fresh (92 score) 25¾-26¼; sales: 50 boxes Que. fresh (38 score) at 24¼; 100 boxes Que. fresh (37 score) at 24½.

Eggs spot—Ont. A-large 23½; A-medium 22½.

Butter futures — steady and unchanged; June 25⅝. Sales: One June contract at 26.

Metal Markets

LONDON, April 27 (AP).—Closing: Copper standard spot £39 16s 3d, up 5s; future £40 1s 3d, up 5s: electrolytic spot, bid £43 10s, off 5s; asked £44 10s, unchanged.

Tin spot £164 17s 6d, off 2s 6d; future £165 5s, off 15s.

Bids: Lead spot £15 3s 9d, up 1s 3d; future £15 6s 3d, up 1s 3d.

Zinc spot £13 11s 3d, up 1s 3d; future £13 13s 9d, unchanged.

Bar gold 139s 7d, up ½ pence (equivalent $34.76.)

Bar silver 18 13-16d, off ⅛.

NEW YORK

Copper steady; electrolytic spot 10.00; export 9.90—92.

Tin barely steady; spot and nearby 37.60; forward 37.65.

Lead steady; New York spot 4.50—55; East St. Louis 4.35.

Zinc steady; East St. Louis spot and future 4.25.

Iron, aluminum, antimony, quicksilver, platinum and wolframite unchanged.

Bar silver 42¾, unchanged.

MONTREAL

Spot: Copper, electrolytic, 11.40; tin 40; lead 4.70; zinc 4.35; antimony 16.50; per 100 pounds f.o.b. Montreal, five-ton lots.

Bar gold in London down two cents at $34.99 an ounce in Canadian funds; 139s 7d in British. The fixed $35 Washington price amounted to $35.18 in Canadian.

Silver futures closed firmer today, 40-60 points up. No sales. Bids: April 42.15; May 42.15.

Vancouver Dull

VANCOUVER, April 27 (CP)—Interest was lacking on Vancouver stock exchange today but prices of leading issues mostly held unchanged. Other stocks closed irregular as transactions totalled 65,580 shares.

Bralorne Gold was up 10 cents at 8.75, Big Missouri gained 3 at 40 and Premier firmed 2 at 2.00. Sheep Creek eased 1 at 94 as Cariboo Gold Quartz at 2.15, Pioneer at 3.05 and Island Mountain at 75 remained unchanged.

Pend Oreille lost two cents at 1.61 and B.C. Nickel was fractionally lower at 15¾. Unchanged base metals included Nicola at 4½, Noble Five at 2½, Whitewater at 4¾, Grandview at 6¼ and Golconda at 4.

Money

By The Canadian Press

Closing exchange rates:

At Montreal—Pound 5.02½; U.S. dollar 1.00 17-32; franc 3.13 21-32.

At New York—Pound 4.98⅞; Canadian dollar .99 7-16; franc 3.11¾.

At Paris—Pound 160.15 fr.; U.S. dollar 32.14 fr.; Canadian dollar 31.92 franc.

In Gold—Pound 12s 2d; U. S. dollar 59.46 cents; Canadian dollar 59.07 cents.

Wheat Prices Are Lower in Chicago

CHICAGO, April 27 (AP).—Wheat prices in Chicago averaged lower today, especially in the late dealings.

Minimizing of likelihood of severe damage by rust southwest became an outstanding feature as the day neared an end. R. O. Cromwell, a leading unofficial expert, wired it was fairly sure neither black stem rust nor orange rust would be winter crop factors worthy of much consideration this year.

At the close, Chicago wheat futures were ⅝—1⅛ lower compared with yesterday's finish, May 80⅞—81, July 79⅞—80, corn ⅛—⅝ down, May 58¼—⅜, July 60—60⅛, and oats ⅛—⅞ off.

WHEAT:	Open	High	Low	Close
May	80⅞	81¾	80⅞	80⅞
July	80	81	79⅞	79⅞
Sept	81	81⅞	80⅝	80⅝

MONTREAL GAINS

MONTREAL, April 27 (CP)—Interlisted stocks showed gains on Montreal exchange today.

International Nickel firmed a point at 47 and Smelters advanced 1½ at 57½. Noranda sold off a point at 57.

Canadian Pacific firmed a small fraction, Canadian Car & Foundry and National Steel Car, picked up ½ each. Brazilian was ahead ⅜. St. Lawrence Paper preferred advanced 1¾ at 32¾.

Foundation firmed a minor fraction and a loss of ⅜ appeared for Imperial Oil.

Calgary Livestock

CALGARY, April 27 (CP).—Receipts to noon today: Cattle 101; calves 22; hogs 7; no sheep.

Cattle trade slow; cows and heifers 25 cents lower for the week. Veal calves 50 cents lower. Medium to good butcher steers 4.75—5.50; good to choice heifers 5.00—5.50; good fed calves 5.75; medium to good stocker steers and heifers 2.50—3.75; good veal calves 6.25—7.50.

No hog sales; Tuesday's close: Selects 9.75; bacons 9.25; butchers 8.75; off trucks.

London Close

LONDON, April 27 (AP).—Closing: Brazil $11⅝; C. P. R. $6⅜; Int Nickel $47⅜; U.S. Steel $345⅛; Brit Am Tob 105s 7½d, Cable & Wireless £61; Woolworth 65s 3d.

Bonds—British 2½ per cent Consols £74¼; 3½ per cent war loan £100⅞; funding 4s 1960-90 £112⅝.

WINNIPEG GRAIN

WINNIPEG, April 27 (CP)—Grain quotations:

	Open	High	Low	Close
WHEAT:				
May	119⅛	121¾	119	119⅜
July	110	111¾	109⅝	110⅛
Oct.	88¾	90⅛	88¾	89
OATS:				
May	45¼	45⅝	45¼	45⅝
July	41¾	42	41¾	42
Oct.	37⅜	37⅞	37⅜	37⅝
BARLEY:				
May	56⅞	57⅜	56¾	57⅝
July	56⅝	56¾	56⅝	56¾
Oct.	52	52¼	52	52¼
FLAX:				
May	154½	154⅝	154½	154⅝
July	—	—	—	156½
RYE:				
May	62⅛	62⅛	61⅜	62
July	62¾	62⅞	62¼	62¾

CASH PRICES:

WHEAT—No. 1 Nor. 125⅜; No. 2 Nor. 119⅜; No. 3 Nor. 111⅜; No. 4 Nor. 101⅝; No. 5 wheat 84; No. 6 wheat 77; feed 71; No. 1 garnet 114⅛; No. 2 Garnet 111⅛; No. 1 Durum 89; No. 4 special 97⅛; No. 5 special 81; No. 6 special 73; track 122⅜; screenings 100.

OATS—No. 2 C. W. 47⅝; No. 3 C. W. 43⅛; Ex. 1 feed 44⅛; No. 1 feed 41⅝; No. 2 feed 39⅛; No. 3 feed 36⅝; track 45⅝.

BARLEY—No. 3 C. W. 55⅜; No. 4 C. W. 53⅜; No. 5 C. W. 52⅜; No. 6 C. W. 51⅜; track 57⅜.

FLAX—No. 1 C. W. 154⅝; No. 2 C. W. 150⅝; No. 3 C. W. 139⅝; No. 4 C. W. 122⅝; track 154⅝.

RYE—No. 2 C. W. 62.

Dominion Bonds

WINNIPEG, April 27 (CP)—Investment dealers Dominion of Canada bonds:

4½ per cent Sept. 1, 1940 107¼, 108¼.

5 per cent Nov. 15, 1941 111¼, 112¼.

5 per cent Oct. 15, 1943 113½, 114½

4 per cent Oct. 15, 1945-43 108⅜, 109⅜.

4½ per cent Feb. 1, 1946 112, 113.

3½ per cent Oct. 15, 1949-44 104, 104⅞.

3¼ per cent Nov. 15, 1951-48 102⅛, 103⅛.

4 per cent Oct. 1, 1952-46 108⅜, 109⅜.

3 per cent June 1, 1955-50 99½, 100⅜.

4½ per cent Nov. 1, 1958-48 112, 112⅞.

4½ per cent Nov. 1, 1950-40 112⅝ 113½.

3¼ per cent June 1, 1966-56 99⅝, 100½.

3 per cent perpetuals 89, 90.

For Other Market News See Page 3

Winnipeg Wheat Futures Recede

WINNIPEG, April 27 (CP).—Lack of buying power and a poor export trade to offset influence of good general rains in North American wheat belts this week caused Winnipeg wheat futures to recede from early advances. The final prices were ⅞—⅜ cent lower. May $1.19⅜; July $1.10⅛; Oct. 89 cents.

Business generally was quiet and nervous with price range within three cents. An early rally in Liverpool gave way to liquidation.

Canadian export sales were reported as only a few loads of Durums. Durum demand was reflected in spreads improving fractionally in cash market. No. 1 Northern, however, dropped to six cents premium above the May future and other grades were unchanged.

Confidence at Liverpool was shaken by a government announcement Great Britain has already purchased food supplies sufficient for several months as a reserve in case of war. The English market closed ¾—⅞d lower. Buenos Aires at noon was off ⅜—¾ cent. Chicago was irregularly lower.

Coarse grain futures were firm with minor export buying reported in barley and oats.

Dr. David C. Cowen
DENTIST
Jamieson Building
SPOKANE, WASH.

N. Y. SLEEPY

NEW YORK, April 27 (AP)—The stock market shook off its spring drowsiness today long enough to rally briefly, then resumed its sleepy course.

The upturn on an accumulation of orders at the opening lifted most shares fractionally to more than two points, interrupting a slow decline from the April recovery tops. After that the market merely idled and prices were shaded toward the finish.

Transactions were only 425,070 shares, one of the quietest sessions of the year, compared with 444,730 yesterday. The Associated Press composite price of 60 stocks finished .3 of a point higher at 39.5.

Get Your Job In the "Want Ads"

A HOME IMPROVEMENT LOAN *will transform your home*

When you borrow money to improve, extend or repair your home you are investing in your own comfort and pride of ownership. A few dollars wisely spent can transform your home, provide modern refinements you have long wished for and make possible repairs and extensions often badly needed.

Home Improvement Loans can be arranged at any branch of The Royal Bank. No security or endorsers are required, but borrowers must be able to retire their loans in the stipulated period out of income. Repayment is made by monthly instalments, spread over a period of from one to three years. For loans over $1000 the period may be extended to five years.

The Manager of our branch nearest you will be glad to discuss your Home Improvement Loan at any time. Ask for booklet, "Loans for Home Improvements."

THE ROYAL BANK OF CANADA

NELSON BRANCH : : : A. BAIRD, MANAGER

Dow-Jones Averages

	High	Low	Close	Change
30 industrials	116.22	114.75	115.25—up	1.31
20 rails	22.10	21.70	21.73—off	.10
20 utilities	18.67	18.33	18.45—up	.02
40 bonds	— —	— —	86.59—up	.20

Montreal Stock Exchange

INDUSTRIALS	
Alta Pac Grain	3
Assoc Brew of Can	13
Bathurst P & P A	8¼
Bell Telephone	155
Brazilian T L & P	11⅝
B C Power A	29
B C Power B	4⅛
Building Products	42½
Canada Cement	9⅞
Can Cement pfd	94½
Can North Power	17½
Can Steamship	3⅛
Can Steamship pfd	8
Canadian Bronze	33
Can Bronze pfd	105
Can Car & Fdy	11⅞
Can Car & Fdy pfd	24½
Can Celanese	11¾
Can Celanese pfd	102
Can Ind Alc A	3⅜
Can Ind Alc B	3⅜
Can Pac Rly	6½
Cockshutt Plow	9
Con Min & Smelting	57⅜
Distillers Seagrams	13⅛
Dominion Bridge	26
Dominion Coal pfd	17
Dom Steel & Coal B	12
Dominion Textile	60
Dryden Paper	6
Famous Players C C	24½
Foundation C of C	11½
Gatineau Power	9
Gen Steel Wares	5⅞
Gatineau Power pfd	81¼
Gurd Charles	6¾
Gyp Lime & Alab	5⅛
Hamilton Bridge	5½
Hamilton Bridge pfd	40
Howard Smith Paper	14
Holt Renfrew	20
H Smith Paper pfd	97
Imp Tobacco of C	13⅞
Inter Nickel of Can	47
Lake of the Woods	11
Lake Sulphite	3⅞
Massey Harris	6⅝
McColl Frontenac	12½
Montreal L H & P	29
National Brew Ltd	37¾
Nat Brew pfd	40
Nat Steel Car	40
Ogilvie Flour Mills	27
Ontario Steel Prods	5
Power Corp of Can	13
Quebec Power	15
St Lawrence Corp	3¾
St Law Corp pfd	12
St Law Paper pfd	33
South Can Power	11½
Shawinigan W & P	18
Steel of Can	63¾
Steel of Can pfd	61
Western Grocers	50
BANKS	
Bank of Canada	59
Canadienne Nationale	160
Commerce	163
Dominion	200
Imperial	200
Montreal	202
Nova Scotia	297½
Royal	174
Toronto	235
CURB	
Abitibi P & P Co	1.65
Abitibi 6 pfd	14½
Acadia Sug Refin	5
Beauharnois Corp	4
Bathurst P & P B	3
Brew & Dist Van	6⅜
Brew Corp of Can	1½
Brew Corp of Can pfd	17
British American Oil	20¼
B C Packers	12
Can Malting Ltd	29
Can Dredge & Dock	26
Can Industries B	1.83
Can Marconi	1.15
Can Vickers	7
Can Wineries	2⅞
Cons Paper Corp	5⅜
Dominion Stores	5½
Donnacona Paper A	4¾
Donnacona Paper B	4
Fairchild Aircraft	5⅞
Ford Motor A	16½
Fraser Co Ltd	13
Imperial Oil	17
Inter Petroleum	25½
Inter Utilities A	5½
Inter Utilities B	.60
McColl Frontenac pfd	95
MacLaren P & P	9
Mitchell Robt	10
Page Hersey Tubes	85½
Power Corp pfd	9½
Price Bros	11¼
Price Bros pfd	41
Royalite Oil	42½
United Dist of Can	.90
Walker-Good & W	38
Walker-Good pfd	17½

Quotations on Wall Street

	High	Low	Close
Am Can	87¼	86¼	87
Am For Pow	3¼	3⅛	3⅛
Am Smelt & Re	38⅝	38	38⅛
Am Tel	128¾	128	128¾
Am Tob	70	69¼	69½
Anaconda	28⅞	28⅜	28⅜
Av Corp	3⅞	3¾	3⅞
Baldwin	7⅞	7⅝	7⅝
Balt & Ohio	5⅞	5¼	5¼
Bendix Av	11½	11⅜	11½
Beth Steel	48⅞	47⅞	48
Borden	16¼	16⅛	16¼
Can Dry	15⅛	14⅞	14⅞
Can Pac	6⅛	5⅞	6
Cerro de Pasco	34½	34	34⅜
Chrysler	44¼	42⅞	43⅛
Con Gas N Y	23⅛	22⅝	23
C Wright pfd	4⅞	4¾	4¾
Dupont	101⅜	99	99
East Kodak	150½	150½	150½
Ford Eng	4½	4½	4½
Ford of Can	16½	16½	16½
Free Texas	26½	26	26¼
Gen Elec	34¾	34⅛	34¼
Gen Foods	26½	26¼	26½
Gen Motors	31½	30⅝	30⅞
Goodrich	14⅝	14	14¼
Howe Sound	36⅛	36	36⅛
Hud Motors	6⅝	6⅝	6⅝
Inter Nickel	47⅜	46¾	47
Inter Tel & Tel	8¼	8	8
Kenn Cop	34⅝	34¼	34½
Mack Truck	20¾	20⅛	20⅝
Mont Ward	32¼	31¾	31¾
Nash Motors	8⅜	8¼	8¼
N Y Central	12¾	12⅜	12⅜
Pack Motors	4⅛	4	4⅛
Penn R R	16½	16	16¼
Phillips Pete	34⅝	33½	34
Radio Corp	6⅛	6	6⅛
Rem Rand	11⅝	11½	11⅝
Stan Oil of N J	48	46½	47
Texas Corp	39¼	38⅛	38¾
Texas Gulf Sul	29¼	29¼	29¼
Timken Roll	37	36⅛	36⅛
Under Type	48	48	48
Un Carbide	65⅞	65¼	65¾
Un Oil of Cal	20	19⅝	19⅝
Un Aircraft	27⅞	26½	26⅝
Un Pac	62½	60½	60½
U Rub	27¾	26⅞	27⅛
U S Steel	45⅝	44¾	44¾
Warner Bros	5¼	5⅛	5⅛
West Elec	77½	75	75⅝
West Un	22¾	22⅜	22½

Vancouver Stock Exchange

	Bid	Ask
MINES		
Aztec	.07	—
B C Nickel	.15¾	.17
Big Miss	.40	.42
Bluebird	.01½	.02½
Bralorne Gold	8.75	8.90
B R Con	—	.03
B R Mnt	—	.04
Cariboo G Q	2.16	2.20
Dentonia	.08½	.09
Dunwell	.04	.05
Fairview	.03½	.04½
Federal	.01¼	—
Geo Copper	.24	—
Golconda	.04	.05
Gold Belt	.37	.38
Gold Mnt	.02¼	.02¾
Grandview	.06¼	—
Grull Wihksne	.05	.05½
Haida	.07½	.08
Hedley Mascot	1.08	1.12
Hedley Sterl	.05	.05½
Home Gold	.01¼	.01½
Indian Mines	.02	.02¾
Int C & C	.28	.31
Island Mount	.75	.80
Koot Belle	1.15	1.17
Koot Florence	—	.01½
Lakeview	.00¾	.01
Lucky Jim	.02¾	.02⅞
Mak Siccar	.01¼	.01½
Metaline M & L	.36	—
McGillivray Coal	.20	—
Minto	.02¼	.02¾
Nicola	.05½	.05
Noble Five	.02½	.02⅞
Pend Oreille	1.61	1.70
Pilot Gold	.01½	.02
Pioneer Gold	3.05	3.10
Porter Idaho	.02½	.03
Premier Border	.01	—
Premier Gold	2.00	2.04
Quatsino	.03	.04
Quesnelle Q	.08	.09
Red Hawk	.04½	.07
Reeves MacD	.25	.30
Relief Arl	—	.16
Reno Gold	.52	—
Reward	.04	.04¼
Rufus Argenta	.01½	—
Ruth Hope	—	.02½
Salmon Gold	.06½	.08
Sheep Creek	.94	.97
Silbak Premier	1.70	2.00
Silvercrest	.01½	—
Sunloch	.12	—
Taylor B R	—	.04
Vidette	.10	.10½
Waverly Tang	.00¾	.01
Wellington M	.01¾	.02½
Wesko	.03½	.04
Whitewater	.04¾	.05
Ymir Y G	.17	.19
OILS		
Amal Oil	.01¼	.01½
Anaconda	.09¾	.10
Anglo Can	1.50	—
A P Con	.21	—
Baltac Oil	.04	—
B R Dom	.11	—
C & E Corp	2.40	2.45
Calmont Oil	.42½	.43
Commonwealth O.	.35	—
Crow's Nest	.01⅛	.01¼
Dalhousie O	.49	.55
Davies Pete	.51	.53
Eastcrest O	.09	.10
Firestone Pete	.21½	.22
Four Star	.17	.20
Freehold	.06½	.07
Foothills	.60	—
Foundation	.19	—
Hargal Oil	.24	.26
Highwood Sarcee	.13	.15
Home Oil	1.30	1.35
Imperial Oil	17.00	—
Int Pete	25.00	—
Madison Oil	.05¼	.06
Mar Jon	.08¾	.09
Merland Oil	.05	—
Mercury	.11	—
McDougal Segur	.20	.22
McLeod new	.15	—
Mid-West	.04	—
Mill City	.08	.10
Model	.35	—
Monarch Roy	.16½	.17½
Nordon Oil	.09	—
Okalta com	1.66	1.68
Okalta pfd	25.00	—
Pacalta	.09	.10
Prairie Roy	.47	.48
Spy Hill	.07	.07¼
S W Pete	.30	—
United Oil	.19½	—
Vanalta	.08	.09
Vulcan	—	.98
West Flank	.14½	—
INDUSTRIALS		
Ceast Brew	13.00	13.25
Capital Estates	2.60	—
B C Power A	28.00	—
Brew & Dist	6.00	6.50
C P R	6.25	6.75
Ford A	16.50	—
Growers Wine	12.50	15.00
Pacific Coyle	.20	—
U D L	.90	1.00

Total sales, 65,580 shares.

ELEPHANT Brand Fertilizers

give a balanced soil condition for

GROWTH - QUALITY - NUTRITION

Ammonium Phosphate
For greater root growth.

Ammonium Sulphate
For more abundant crops.

Complete Fertilizers
These are a combination of the above fertilizers with added potash ready-blended in correct proportions for individual conditions.

Mono-Calcium Phosphate
(Animal Builder)
A highly concentrated and purified mineral health food for all classes of livestock. Especially good for dairy cows.

FREE Booklet
Send for a free copy of our booklet on chemical fertilizing, "Power to Grow" and the fertilizer chart showing correct scale of fertilizer application for all crops.
Address to:
Consolidated Mining & Smelting Company of Canada, Ltd.
B. C. Sales Office, Marine Bldg. Vancouver, B.C.

Elephant Brand Products:

1. Chemically combined nitrogen and phosphoric acid supply energy for rapid growth.
2. Correct proportioning of superior chemicals improve size, color and quality of many crops including deciduous, truck and field crops.
3. Aid cover crops, and supply health and vigor for next season's production.

Ask your dealer for information and literature about your requirements of Elephant Brand Fertilizer and insure your crops with growth, quality and nutrition.

Manufactured at Trail, B.C., by the
CONSOLIDATED MINING & SMELTING COMPANY OF CANADA LIMITED

Distributed in British Columbia by Buckerfields, Ltd., Vancouver, B. C.

LOCAL DEALERS

Brackman-Ker Mllg. Co., Ltd., Nelson
Ellison Mllg. & Elevator Co., Ltd., Nelson
Nelson & Dist. Farmers Supply Co., Nelson
Associated Growers of B. C., Ltd., Nelson
National Fruit Company, Nelson.
Central Feed Company, Trail
Brackman-Ker Mllg. Co., Ltd., Rossland
Wynndel Cooperative Assoc., Wynndel

Introducing

The New Toiletries

FORMAL

—By Dalon—

These exquisite Toilet items consisting of Face Powders, Creams, Lip Sticks, Rouges and all the other items necessary to Milady's toilet are beautifully packaged, inexpensive and guaranteed to suit the most fastidious.

Each 50c purchase of FORMAL items entitles you to a chance on a very handsome Ladies' Travel Bag and an Over Night Case.

Mann, Rutherford DRUG CO.

PHONE 81 P. O. BOX 410

Easter Wedding at New Denver

NEW DENVER, B. C., April 27 (CP)—An impressive Easter wedding took place in Knox Presbyterian church April 16, when Edna Carolyn, eldest daughter of Mr. and Mrs. D. T. Shannon of New Denver was united in marriage to Harry Lance Emerson of Trail, son of Mrs. M. E. Emerson and the late Harry James Emerson of Silverton. Rev. F. G. St. Denis of First Presbyterian church of Trail officiated, and was assisted by Rev. Malcolm A. Mark of New Denver.

The church was beautifully decorated with Easter lilies and daffodils and the bridal couple stood beneath an arch of evergreens, daffodils and narcissi, centred with a white bell. To the strains of the wedding music played by Miss M. Croft, the bride entered the church with her father, who gave her in marriage. She was lovely in a floor-length wedding gown of calla-lily satin, fashioned with classic simplicity. An heirloom veil of misty tulle, belonging to the groom's mother was caught to her head by a coronet of orange blossoms and pearls, and she carried a bouquet of pink rosebuds and white carnations. Mrs. W. Morrison of Trail, the groom's sister, attended her as matron of honor. Her gown was of peach silk organza and in her hair she wore a harmonizing spray of flowers. The bridesmaids were Miss Violet Gunn, Miss Effie Shannon, sister of the bride. Miss Shannon chose Nile green taffeta for her floor-length gown, and Miss Gunn, mauve taffeta, both wearing circular veils held with bandeaux of flowers. All attendants carried lovely colonial bouquets of spring flowers. Little Dawn Shannon, the bride's cousin, dressed in a princess frock of yellow taffeta with a bandeau of flowers in her hair, acted as flower girl. Leslie Crocker of Beaverdell was best man. Mrs. A. L. Harris and Miss Helen Williamson sang a duet, "Ah Perfect Love" during the signing of the register.

The groom's gift to the bride was a gold bracelet; to the matron of honor and flower girl, silver bracelets; and to the bridesmaids, compacts; and the best-man a leather bill fold. The bride's gift to the groom was a gold initialed signet ring.

A reception was held in the Legion hall, where a dainty luncheon was served to invited guests. The hall was tastefully decorated in pastel shades of mauve, green and yellow streamers, and white bells, the same colors being used for the table decorations, together with vases of daffodils. The bride's table was centred with a three-tiered wedding cake, where the happy couple were assisted in receiving the guests by Mrs. D. T. Shannon and Mrs. M. E. Emerson. Mrs. Shannon chose for her daughter's wedding a dress of navy crepe and lace with hat to match. Mrs. Emerson chose a rust and satin with a brown hat to match. Both wore corsages of violets.

A toast to the bride and groom was given by Rev. F. G. St. Denis, and the bridegroom responded. Toasts were also proposed to the parents of the contracting parties by J. Greer, and to the attendants by C. F. Nelson. A toast to the serviteurs, who were Mrs. R. Crellin, Mrs. L. Crary, Mrs. H. Gunn and Mrs. F. L. Beggs was given by J. Draper. Rev. M. A. Mark and Mrs. T. Avison, great aunt of the bride, also proposed toasts.

Following the reception the bride and groom left for Spokane. For travelling the bride donned a grey tweed tailored suit and a full-length coat of blue with accessories to match. On their return they will take up residence in Trail.

Dr. David C. Cowen
DENTIST
Jamieson Building
SPOKANE, WASH.

—PHONE 25—
Then You Know That Your
PRESCRIPTION
Will Be Compounded Carefully and Accurately
Fleury's Pharmacy
MEDICAL ARTS BLOCK

ROOFING
Eaves Troughs, etc.
R. H. Maber
Phone 665 510 Kootenay St.

AUCTION SALE

SOUTH SLOCAN

FRIDAY, APRIL 29, 2 P.M.

Acting under instructions from Mr. F. B. Hardin, I will offer the following at Bowkett's Confectionery Store, South Slocan: Kitchen table and chairs, Morris chair, C.G.E. Electric Refrigerator, walnut dining room suite, Lloyd Loom chairs, floor and table lamps, smoker's stand, magazine table, what not, Victor console radio, cup rack, curtains, verandah chair, dresser, bed, spring mattress, bear rug, small rugs, floor polisher, card table, garden tools, garden hose, etc.

Terms: Cash. G. HORSTEAD, Auctioneer.

Goods on view morning of sale.

Tells History of Highways in British Columbia

CRANBROOK, B.C. — Complimenting Hon. F. M. MacPherson, the Cranbrook board of trade held a banquet in the Cranbrook hotel Monday evening when between 60 and 70 were present. H. A. McKowan, president of the board, was in the chair.

Mayor T. M. Roberts alluded to Mr. MacPherson's long association with the citizens of Cranbrook. As a resident he had been identified with the advancement of all community projects and that it was now a pleasure to welcome him back as a cabinet minister.

Mr. MacPherson discussed the road situation of the province. He stated that the government was progressing as fast as finances would allow. He stated that British Columbians were apt to compare their roads with those across the line where a much greater amount of tax money was available. Compared with Washington state, with its W.P.A. projects amounting to $368,000,000, the province of B.C., with only 35 people for every mile of highway, made much slower progress in completing standard highways.

Something of the history of public works in the province was given, beginning with 1859, when the records begin. Tolls were placed on all the roads in 1874 and taken off for good in 1885. In a humorous vein the minister read telegrams sent the government at various times and from both Liberal and Conservative regimes since the opening up of the Cranbrook district. Some of these accused the government of slighting this district, and favoring others, showing, he said, that matters had altered very little in that regard since the founding of the department.

One way in which the requests had altered, however, was mentioned; this being in the amounts requested of the government. One wire was read in which it was stated that, if the government would donate $500 toward the improving of the Perry Creek trail, the citizens would raise another five hundred. The wonder was expressed as to how far that amount would go on present road contracts.

With the aid of F. Nelson, Mr. MacPherson exhibited films of the opening of the Pattullo bridge which were of great interest to those present. Alluding to the bridge, the speaker stated that those who had at first opposed the undertaking now conceded the wisdom of the move. He also stated that it had been built within the amount first alloted to it.

Vocal solos by J. C. Little and D. Patton, with T. Beynon as accompanist added to the enjoyment of those present. Arrangements for the banquet and program were in the hands of the entertainment committee, Dr. H. L. Large and J. D. MacGillivray.

The president announced that the annual meeting of the Associated Boards of Trade of Eastern British Columbia would be held in Trail on June 6, 7 and 8 and that delegates from the board would attend. He also stated that a letter inviting members of the Cranbrook board to visit the Spokane Chamber of Commerce in the near future had been received.

The secretary was instructed to write suggesting a date during May.

Reporting for the mining committee L. P. Sullivan stated that the mining exhibit case in front of the post office had been repainted, and that the ore exhibit was being brought up to date with the assistance of A. McGrath.

W. H. Wilson of the advertising committee reported on the recent meeting with Mr. Craig, of the government tourist publicity bureau. Mr. Craig had explained the government's methods of securing publicity and of its offer to contribute $500 towards advertising this district providing the Cranbrook board would raise a similar amount. Though it developed that as Cranbrook's advertising money had already been spent they were ineligible for the government's offer, Mr. Craig stated that three or four hundred dollars would be spent in advertising this district.

Among suggestions by A. J. Ironside, chairman of the transportation committee, was the idea of publishing the dates of the opening of the fishing season in various lakes and streams of the district, and posting these at ports of entry and in conspicuous places for the information of tourists.

A recent offer of Mr. Baggs, of CJAT broadcasting station at Trail, of a three-month radio advertising contract was discussed. The decision was to do nothing about this until hearing from the department of transport as to whether reception from this station was apt to be improved. It was also decided to write to other parts to find out whether the same interference prevailed there.

NEW BUILDINGS AT S. SLOCAN

SOUTH SLOCAN, B.C. — There has been considerable activity in the sales of small parcels of land several settlers coming in and building homes.

John Harty, who recently arrived from the Arrow Lakes, has purchased a portion of land owned by E. Y. Van Dulken and is now busy clearing and building a house.

B. T. Baker is building a large frame addition to his home which will contain five rooms. Several carpenters are at work on the building.

Avis brothers of Perry's Siding have taken over the grocery business of Pete Halarovitch.

The blossoms which are late in showing up this spring are now bursting forth with the promise of a heavy crop of fruit.

Buy or sell with a Classified Ad.

Modernize . . . WITH NEW PLUMBING
PHONE 181
B.C. PLUMBING & HEATING CO.

'TREE OF ELBIUM' DRAMATIZED AT ROSSLAND

ROSSLAND, B.C.—The evening service at St. Andrew's United church, Sunday took the form of a dramatized storey "The Tree of Elbium".

The head of the house of Elbium was a very selfish man. He was approached in the week preceeding Good Friday, by one who wished to buy the wood of the tree to build shelter for those driven from their homes by the hurricane, and by one who wished to build a house of payer, but refused both offers, finally accepting one from a member of the Sanhedrin, who wished the wood to build the cross on which the Savior was crucified.

As the tree was cut down the Master of Elbium died, in accordance with the warning given him by an old servant who had served his grandfather.

Those taking part were Rev. T. W. Reed, A. H. Freeman, Leland McArthur, John Windebank, Mrs. H. Frederickson and Miss Eileen Seccombe.

Program, Dance and Whist Given by Harrop W. I.

HARROP,—Harrop women's institute staged an entertainment, whist drive and dance Thursday evening. Eleven tables were in play for military whist. Mrs. E. D. Serres, Mrs. L. Kosmo, Alan Serres and C. Maloney won the prizes for having the most flags, at table France.

A program consisted of a song, Susan Berry; dance Marjorie Serres; humorous pantomime, Mrs. M. McNown, Miss Francis Andrews, Mrs. C. D. Ogilvie, Mrs. F. Andrews, Miss L. Grant and Mrs. Pischelle; song Winifred Howard; dance Loli, Barbara and Marjorie Serres, Susan Berry, Winifred Howard, Clarence Maloney, Alan Serres, and Gordon Donaldson; "Kitchen Symphonies" same group as in pantomime.

Mrs. L. C. Piper accompanied at the piano during the two songs, and Mr. and Mrs. A. Maynard, piano and violin for group dance and symphonies.

A dance followed to music by B. J. Fitchett, piano, H. Fairbank, violin, W. Maynard, saxophone and M. Maloney, drums.

A number of Procter, Balfour, Kokanee and Sunshine Bay residents attended.

H. Fairbank was master of ceremonies and L. B. Andrews, cashier.

63 Cases Social Disease Nelson District, March

Sixty-three cases of venereal disease were under treatment in Nelson and district at March 31, it is revealed in statistics of the provincial board of health, Victoria. Cases to that number, 37 of them being syphilis and 26 gonorrhea, were listed following a survey conducted under the auspices of the department.

The area covered in the survey, centering about Nelson, included the West Arm, and district west to Robson, and the district south to and including Salmo.

Additional cases are expected to be listed following the April survey.

These surveys are being undertaken to ascertain the extent, and taken at the instance of the provincial department of health in an check the spread, of social diseases.

Nakusp Hostesses

NAKUSP, B.C.—Mrs. R. Islip entertained recently at the tea hour honoring her house guests, Mrs. N. Telfor and Miss L. Creelman. Mrs. Telfor recently returned from an extended trip to Europe where she visited Italy, Austria, Germany, France, England and Scotland, and on leaving Nakusp will join her sister in Edmonton before journeying to Arizona. Miss Creelman meanwhile visited Honolulu, New Zealand and Australia.

Mrs. Islip's guests were friends who had previously met Mrs. Telfor and Miss Creelman. The tea table graced with daffodils and narcissi was presided over by Mrs. G. W. M. Hakeman while Miss Molly Islip assisted in serving.

NEWS OF THE DAY

N.A.H.A. ANNUAL MEETING
Friday, 29th, 8 o'clock, at Women's Institute Rooms, Civic Centre. (1192)

Dance at Passmore, Apr. 29. Innes orch. Good supper. Ad. 35c. (1193)

DANCE YMIR MAY 6. PROCEEDS FOR DENTAL CLINIC (1178)

Dance — Salmo Community Hall, Women's Institute, Friday, April 29. (1183)

Protect your eyes by using MAZDA lamps. 5 for $1.00. McKAY & STRETTON. (706)

Dance, Willow Pt. Crystal Hall, Sat. Apr. 30. Margaret Graham's orchestra. 75c couple. (1187)

For promptness and efficient service —WADES SHOE SHOP— (1177)

Pictures and Lecture on War Memorials, tonight at 8 o'clock. No door charge but collection. (1182)

A lovely gift for Mother—Canaries, Love-birds and Cages. KOOTENAY FLOWER SHOP, 364 Baker St. (1126)

For Screen Doors in Standard sizes, Black and Bronze wire cloth in various widths, try Hipperson's. (751)

Joymaker's Progressive Whist and Dance tonight. Members meeting 7:30. Urgent Business. Friends at 8. (1173)

Easy Washing Machines with two tubs and bench and five year Guarantee from $86.50. Kootenay Music House. (708)

Backward Season Suit Special
20% Discount on balance of our Spring Ready-made suits.
—JACK BOYCE— (176)

Fishermen. Remember fishing season opens May 1st. The "Big Ones" are waiting for you. Get a boat from Seal at Balfour and try your luck. (1191)

Nelson District Rod & Gun club annual banquet, open to all interested, will be addressed by Game Commissioner Cunningham. Silver Room, Hume Hotel, May 12, 6:30 p.m. (1184)

Mr. I. Never thought nothing could ever remove his Corns and Bunions. Cress Corn and Bunion Salves did. Sold by MANN, RUTHERFORD Co. and all Drug Counters. (680)

"Attention Carpenters" All carpenters of Nelson and District, a mass meeting will be held at the K. P. Hall Sat. 30th 1938 at 7:30 p.m. all carpenters are requested to attend. Organizing Committee. (1190)

KNIGHTS OF PYTHIAS

All Knights and visiting Brothers are requested to attend Lodge tonight 8 p.m. sharp. 3rd rank to be conferred. (1179)

AVIATION—Mr. Reusch, representing Brisbain Aviation Co. of Vancouver, will be in the city for a few days to interview and select students to train for the Aircraft industry. For personal interview, write Box 1181 Daily News (1181)

United W.M.S. Oriental Tea at the home of Mrs. F. Curtis and the Misses DeWolfe, 917 Edgewood Ave., Saturday, April 30, from 3 to 6 p.m. There will be an exhibit of Japanese and Chinese curios, also bake table. Tea will be served. Adm. 35c. (1185)

Travel by GREYHOUND

More buses go more places more times every day than any other mode of transportation.

Greyhound Lines
Nelson 800 Trail 642
(237)

Red Wings Beat Canadiens, 4-3, in a Paris Game

PARIS, April 27 (CP Havas)—Detroit Red Wings tonight defeated Montreal Canadiens 4-3 in an exhibition hockey game here that evened their Paris series at one victory each.

CRESTON OPENS NEW POSTOFFICE MONDAY MORN

CRESTON, B. C., April 27.—Postmaster W. H. Crawford and staff will open for business Monday morning in Creston's new post office.

COST $20,000

The federal building is a one-story brick structure on Victoria avenue just around the corner from the old post office. It cost $20,000 complete and was erected by contractor Bert Jones of Cranbrook.

It contains 312 lock boxes and drawers—just about double the capacity of the old office.

The public lobby is spacious and there are wickets for general delivery, registered mail, parcels and money orders, four wickets in all. Working quarters for the staff are roomy and modern in all their appointments.

The building is provided with a full basement, is steam heated, and is in charge of Caretaker R. Goodwin, who has planted flower gardens at the front and on each side.

Beside the postmaster, the office staff includes his assistant postmaster, Frank Crawford, and Miss K. Messinger.

Big Missouri's Calculated Ore Grade Confirmed

"Underground work at Big Missouri mine continues to confirm the grade of ore calculated as a result of previous work and diamond drilling, stated Gustave H. Rainville, president, in submitting the annual report of Big Missouri corporation, says a Vancouver broker's news bulletin.

"Milling started in March. The statement showed the company's total advance to Buena Vista Mining Co. Ltd., the operating company, at $408,621, an addition of $177,038 in the year.

"At Missouri Monarch development work in hope of finding an important orebody resulted in shipment of 1000 dry tons of ore, which partially defrayed development costs."

FISHER PAYS $10 FINES, TWO DRIVING CHARGES

For driving without being the holder of a driver's licence, Frank Fisher paid a fine of $5 and $3.75 costs in provincial police court on Wednesday; and for lack of a chauffeur's licence was fined an additional $5. He pleaded guilty to two charges.

CIVIC
Today, Friday and Saturday
Complete at 7 and 9
Admission: 25c and 10c
Matinee Saturday at 2:30

Our Short Features
Native Songsters
The Villian Pursues Her
Song of the Danube

—Coming—
CIVIC THEATRE
May 4th, 5th, 6th, 7th
Kootenay Musical Festival
SEASON TICKETS
Adults $1.50 Students 75c
SINGLE ADMISSION
Morning and Afternoon
Adults 35c Children 15c
Evening
Adults 50c Children 25c
On sale at Gilker's, Kootenay Music House, and Mann, Rutherford Co.

Your REXALL STORE
c 1 c
SALE NOW ON
And Friday and Saturday
Terms of Sale Strictly Cash—No Deliveries
The CITY DRUG Phone 54

B. C. Masons Meet at Nelson, June

Masons throughout British Columbia will gather in Nelson in June for two meetings, the grand chapter of Royal Arch Masons and the grand lodge of Freemasons. The grand chapter meets June 22 and the grand lodge June 23 and 24.

It is the first time such meetings have been scheduled for the Kootenays since 1920.

Spring Underwear

Now is the time to be thinking of lighter underwear. Our stock is complete whether you wear shirts and shorts or union suits.

Jockey Shirts and Shorts
50¢ 65¢ 75¢
Silk Shirts and Shorts
75¢
Silk Combinations
$1.00 $1.50
Balbriggan Combinations
$1.00 and $1.50
Hatchway No-Button
$1.00 $1.25 $1.50

EMORY'S Limited

TRAIL SOCIAL

By MRS. H. S. ALLEN

TRAIL, B.C., April 27 — Jack Glenn has left for Burton, where he will take up permanent residence.

Mr. and Mrs. H. Lance Emmerson, who were recently married in New Denver, have returned from a wedding trip to Spokane, and have taken up residence on Riverside avenue.

Mrs. J. Tinline and baby son Ian, who have spent the past month at Blairmore, the guests of Mr. Linline's mother, Mrs. 7. Tinline, returned Tuesday to their home here.

Mr. and Mrs. G. G. Cumming have had as their guest the former's brother, C. Pennoyer, who returned to his home in Grand Forks Tuesday.

Lloyd Crowe is a business visitor to Kimberley this week.

Mr. and Mrs. Scott, with a total score of 171 points, won the first prize Tuesday evening, when the Ladies of the Royal Purple entertained at another of their successful partner whist drives in Elk's hall. Second prize winners were Mr. and Mrs. H. Cox, with 168 points, while the consolation prize went to Mr. and Mrs. J. Moore, 138 points. There were 13 tables in play.

The Junior Catholic Women's league held a successful spring tea in St. Francis Xavier parish hall, recently. Beautiful spring flowers and potted ferns afforded tasteful decorations, while the individual tea tables were centred with daffodils in silver vases. The serving table, at which Mrs. A. J. McDonnell of the Senior league and Mrs. W. Brant, past president of the junior league, performed the honors the first hour, and Mrs. M. R. Landucci and Mrs. W. Robinson presided the second hour, was covered with a beautiful hand-made ecru lace cloth and appointed with a silver flower basket of daffodils, and illuminated with tall green tapers in matching holders. The guests were entertained with delightful pianoforte selections by Miss Jemma Orlando. Little Pauline Johnson of Rossland drew the tickets for the raffles, the lamp being won by Mrs. A. C. Archibald, while the two-year subscription to a women's magazine, was won by Miss Helene Potosky. Mrs. J. H. Gagnon, Miss M. M. Loughery, Miss Esther DesStefano, Miss Eleanor McQuarrie, Miss Annie Matovich, Miss P. Cameron, Miss Lena Gri, Miss K. McCallum of the junior league, and Mrs. D. Ford and Mrs. J. Thompson acted as tea aides. Mrs. S. J. Meredith, as general convener, was responsible for the success of this most enjoyable afternoon.

J. A. C. Laughton
Optometrist
Suite 205 Medical Arts Bldg.

PHONE 815
for better and prompter service in plumbing repairs and alterations.
VIC GRAVES
MASTER PLUMBER

THE STAR
Is Nelson's Most Popular
CAFE
If you like the better things in life you'll appreciate the STAR.

FURNITURE STORAGE
WILLIAMS TRANSFER
PHONE 106

DRESS SHIRTS
— $1.50 —

A really splendid assortment of these in new stripes and checks for the man who likes a medium priced shirt. Your choice of fused or soft collar. Sizes 14½ to 17.
GODFREYS' Ltd.
378 BAKER ST. PHONE 270

RIDE A BIKE
AND BE SURE
IT'S A
C. C. M.
You'll enjoy the good clean sport, the thrills and the healthful invigorating exercise.
MODELS AS LOW AS $28.50
WOOD, VALLANCE Hardware Company, Ltd.
NELSON, B. C.

Special Announcement
REOPENING OF THE
VERNON STREET GROCETERIA
FRIDAY — APRIL 29
UNDER THE MANAGEMENT OF MR. CARL LYTEGARD
Our Slogan:
"BETTER VALUES—BANK THE DIFFERENCE"
COURTEOUS SERVICE • LOWEST PRICES
FREE DELIVERY

CAPITOL LAST TIMES TODAY
COMPLETE SHOWS AT 2:00, 7:00 AND 8:30
Hit-Songs and Hilarious Laughter in an all Star Musical Comedy
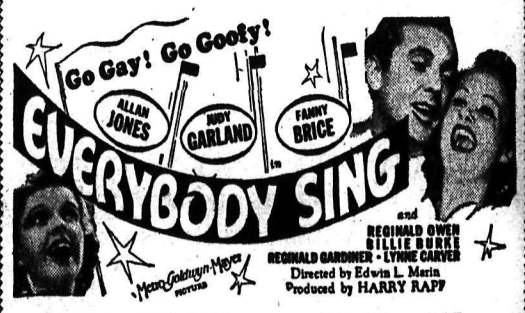

At 2:16, 7:00, 9:46 Nite 15c and 25c
MADMEN of the RACE TRACKS
"DAREDEVIL DRIVERS"
with
BEVERLY ROBERTS • DICK PURCELL
HIT No. 2
Friday "BRINGING UP BABY" and
Saturday "PARTNERS of the PLAINS"