Mines Produced $74,000,000 in B. C. for Last Year —Page Eleven

Nelson Daily News

Sore Arm Takes Dizzy Dean Out of Game but Cubs Win —Page Nine

558

MISS S. MARSDEN PROV. LIBRARIAN VICTORIA B.C.

VOLUME 37 FIVE CENTS PER COPY NELSON, BRITISH COLUMBIA, CANADA—SATURDAY MORNING, APRIL 30, 1938 NUMBER 9

FOUR JAILED AS HEPBURN HITS AT STRIKERS

73 to 130 Planes in Fight . . .

CHINESE AND JAPANESE BOTH LAY CLAIM TO WINNING THE GREATEST AERIAL BATTLE OF THE WAR, HIGH IN THE CLOUDS OVER HANKOW CITY

Japanese Say They Lost Two Planes While Downing 51 of China's; Chinese Claim 20 Japan Planes Were Downed

ADMIT 8 OF OWN LOST OR MISSING

SHANGHAI, April 29 (AP)—Chinese and Japanese air armadas "celebrated" the 37th birthday of Japan's Emperor Hirohito today with the war's greatest aerial battle high in the clouds over Hankow. Both sides claimed victory.

Dispatches reaching Shanghai from the provisional capital said 300 persons were killed and 700 wounded by Japanese bombs in the crowded industrial Hanyang areas, across the Han river, before Chinese fliers drove the attackers away.

Just how many planes took part in the clash and how many were lost was disputed.

A Japanese navy communique said that 50 Japanese planes participated in the raid and that 80 Chinese ships engaged them in a dog fight. This communique reported 51 Chinese planes were shot down and only two Japanese craft failed to return to their home base.

Chinese headquarters at Hankow said 50 Japanese planes and 23 Chinese pursuit ships took part in the battle and that 20 of the Japanese craft, including eight bombers, were brought down. These reports said three Chinese planes were lost, one made a forced landing and four were missing.

MacConachie Is Mining Engineer Nelson District

CRESTON, B.C., April 29—J. R. MacConachie, formerly field engineer for Premier and at present roving engineer for the government, will be the new mining engineer for the Nelson mining district.

Notice to this effect was received Friday by Frank Putnam, M.L.A. for Nelson-Creston, in a letter from Hon. W. J. Asselstine, minister of mines. The transfer will take effect immediately.

H. Sargent, who has been in charge at Nelson for the past few years, is being transferred to the Vancouver office. Mr. Sargent is at present taking post-graduate work at Boston, Mass.

LABOR TO MARK MAY DAY TODAY

By The Canadian Press

Canadian labor forces—faced with a May day falling on Sunday—plan parades and meetings from coast to coast this week-end as they mark the 52nd anniversary of the general strike called by the American federation of Labor May 1, 1886, in seeking an eight-hour working day.

Chief attention is directed to Montreal where extra policemen have been detailed for duty because of reports communists and Leftists plan a parade. No permit has been issued for any demonstration.

Members of the communist party have made no announcement of parade plans in Montreal, saying police would be on hand to arrest them under a law banning communist activities. The national office of the communist party in Toronto said 9000 would parade in Montreal.

Toronto's Saturday night demonstration in Queen's Park promises to be the biggest in Canadian history.

Boundary Youth Sails for Orient Today to Study

VANCOUVER, B.C., April 29 (CP)—Grant Lathe of Grand Forks, B.C., who is studying medicine at McGill university, will sail from here tomorrow on the Canadian Pacific liner Empress of Japan for the orient.

Lathe is a member of an international student commission which will study conditions in China.

He is the son of Frank E. Lathe, director of research information of the national research council.

Grant Lathe is a nephew of Mrs. F. M. Auld of Nelson.

Customs Officials Continue Drive on Prohibited Books

Another magazine, "Personal Confessions" was confiscated from Nelson news stands Friday by customs officers, adding to the two, "Detective Yarns" and "Focus" taken Thursday. The book was seized "as a prohibited book in accordance with Schedule C of the Customs act."

LOGGER KILLED

VICTORIA, April 29 (CP)—James Anderson, 40, of Victoria, was killed instantly yesterday during logging operations on Raza Island, near Powell River, B.C.

CANADIENS WIN

PARIS, April 29 (CP-Havas) — Montreal Canadiens tonight defeated Detroit Red Wings 7-5 to win the three-game exhibition hockey series in Paris two games to one. The teams will return to England for four further matches.

W. P. CHRYSLER WED

NEW YORK, April 29 (AP) — Walter P. Chrysler, Jr., son of the auto magnate, and Miss Marguerite Sykes were married today at St. Bartholomew's church.

STORM HALTS SPANISH WAR

HENDAYE, France, April 29 — (AP) — Storms lashing the eastern Spanish fighting zone held the belligerents today in their positions. Artillery duels and a brief flight of insurgent warplanes which bombed and machine-gunned government positions in Teurel province alone broke the lull.

In the midst of an intense exchange of artillery fire along the 12-mile line from Alcala De Chivert to Albocacer, near the coast 26 miles northeast of Castellon de la Plana, insurgents sallied forth and captured a government armored train.

The Spanish government in a note to the British government protested against an exchange of letters accompanying the Anglo-Italian accord signed April 16 in Rome.

Charges Secretary "Raised" Pay Checks

LOS ANGELES, April 29 (AP) — Her secretary stole $11,010, the state charges, but Simone Simon, who pouts prettily for the films, testified today that it was a $5 book that ended her friendship with Sandra Martin.

Miss Simon was the key witness at the preliminary hearing of her ex-secretary, charged with forgery and grand theft.

The importation from France spoke clearly enough, but because of her accent attorneys often had difficulty understanding her.

"Our last conversation, I think it was last April 9, was held in my bedroom," said Simone. "I received a book I did not order and I asked, 'whose book is that?' She said, 'it is mine.' But I noticed there was a receipt with it, charging it to my account."

Municipal Judge Newcombe Condee himself was curious to know the title of the book. It was "Explanation of Dreams," by Freud, Simone said.

She identified checks she signed for Miss Martin's salary and declared the amounts were supposed to be $87.50, the bi-monthly stipend. Checks inroduced in evidence had been raised, some of them by hundreds of dollars.

Duke of Windsor's Secretary Corrects Report on Bathtub

PARIS, April 29 (CP-Havas)—The Duke of Windsor's secretary today called in newspapermen to deny what he termed "erroneous and fantastic" reports circulated concerning the Riviera residence leased by the Duke from Sir Pomeroy Burton.

There was no 20-carat gold bathtub, the secretary said.

Reports the Duke had leased it for a two-year term at $16,000 annuall were "inexact."

Replaces Buffalo

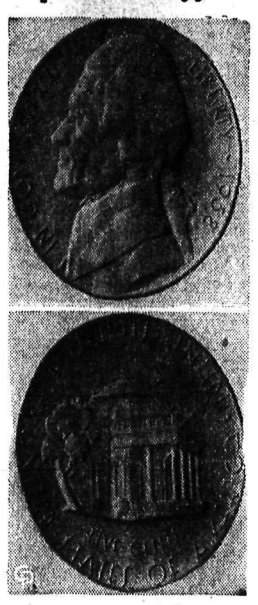

Thomas Jefferson has replaced the buffalo on the new five-cent piece recently approved by the United States treasury board. On one side the new coin bears a profile likeness of Jefferson, while on the other side is shown his home at Monticello, Va.

Fishing Season Is to Officially Be Opened Today

Fishing in the main waters of the Kootenays opens tomorrow, May 1. For the past week ardent fishermen have been going over their tackle and replacing missing items, and generally getting ready for the official seasoning opening. While most of the streams and small lakes of the district will remain closed for another month, the Izak Waltons will for the most part be out Sunday.

The South Slocan pool will attract many, and the banks of the Kootenay river will be the favorite spot of many others. Devotees of lake fishing will be out with rod and reel and trolling lines, and if enthusiasm means anything, there'll be many a fish in the frying pan in this district Monday.

Black ants are being seen in considerable numbers and many fishermen will use this type of fly. Locusts are reported to be few so far.

JAPAN EMPEROR IS 37 YEARS OLD

TOKYO, April 29 (AP)—Emperor Hirohito celebrated his 37th birthday today with the customary review of his troops but without much of the ceremony that has marked similar observances.

Later the emperor said devotions before the three imperial sanctuaries, then received immediate members of the imperial family.

Sectionhouse at Fernie Destroyed; Converted Boxcar

FERNIE, B.C., April 29 — Fire believed to be caused by a man smoking in bed, completely destroyed one Canadian Pacific section-house, and damaged another here about 2 o'clock this afternoon. The building destroyed was adapted from an old boxcar. Owing to freights shunting in the railway yard, and the necessity of taking a roundabout route, the fire department was delayed in getting to the blaze.

Young Son of Late Howie Morenz May Have Skull Fracture

MONTREAL, April 29 (CP) — Six-year-old Donald Morenz, second son of Howie Morenz, the late "Stratford Streak" of the National Hockey league, is in hospital here with a possible fractured skull. The youngster tumbled from a garage roof while playing near his northend home today.

CANADIAN PRESS MAN'S MOTHER IS DEAD

CHARLOTTETOWN, April 29 CP)—Mrs. Lila Dale Rhude, 71, widow of Capt. I. C. Rhude, died today at the home of her daughter, Mrs. T. G. Ives of Charlottetown.

Besides Mrs. Ives, she is survived by two sons, Evert C. Rhude of Halifax and T. Forbes Rhude, Pacific superintendent of the Canadian Press, Vancouver.

U. S. President . . .

ROOSEVELT ASKS ATTACK ON U. S. MONOPOLY AND BUSINESS PROBE

Fears Concentration of Power Leading to Fascism

SARS LIBERTY OF DEMOCRAT UNSAFE

WASHINGTON, April 29 (AP) —President Roosevelt demanded a broad attack upon United States "business monopoly" today, lest, he said, a "concentration of power without equal in history" grow stronger than the government itself and engulf the nation in Fascism.

Sending to congress his long-awaited message on the anti-trust laws, a bulky, bluntly-worded document, he proposed a $500,000 investigation of "collectivism in business," followed by action to restore "the democratic competitive order."

He said the inquiry, to be conducted by the federal trade commission, the securities and exchange commission, the justice department, and other agencies, should cover such subjects as improved procedure in enforcing the anti-trust statutes, mergers and inter-locking directorates, financial controls, the activities of trade associations, the effec of the patent laws on he effect of the patent laws on the tax laws.

He asked, moreover, a $200,000 supplemental appropriation for the justice department to help enforce the present anti-trust laws; and the creation of a new bureau of industrial economics to supply industry with statistics which would guard it against periods of over-production.

"Unhappy events abroad have retaught us two simple truths about the liberty of a democratic people," he said, at the very outset of his message.

"The first is that the liberty of a democrat is not safe if the people tolerate the growth of private power to a point where it becomes stronger than their democratic state itself. That, in its essence, is Fascism—ownership of government by an individual, by a group, or by any other controlling private power.

"The second truth is that the liberty of a democracy is not safe if its business system does not provide employment and produce and distribute goods in such a way as to sustain an acceptable standard of living.

"Both lessons hit home.

"Among us today a concentration of private power without equal in history is growing.

"This concentration is seriously impairing the economic effectiveness of private enterprise as a way of providing employment for labor and capital and as a way of assuring a more equitable distribution of income and earnings among the people of the nation as a whole."

Fears for Schuschnigg

Rene Kraus, former press chief for the Schusnigg government, is pictured on his arrival in New York. He declared that he feared for Chancellor Schusnigg's life despite promises of Nazi officials that he would not be harmed.

Gopp, Victim of Logging Accident Passes at Nelson

Henry Gopp, 34-year-old resident of Arrow Park, was fatally injured Thursday afternoon when he was struck in the abdomen by a logging chain while working in the woods at Arrow Park. He was taken to Syringa Creek by boat, and from Syringa Creek to Nelson by ambulance, where he died on reaching Kootenay Lake General hospital.

Gopp was born in Alberta, and came to British Columbia some years ago. He is the son of Mr. and Mrs. William Gopp of Trail. Besides his wife and four small children, he leaves a brother, Richard in Trail.

An inquest conducted by Dr. H. H. MacKenzie, coroner opened Friday afternoon. The body is being sent to Trail this morning for interment, probably on Monday.

SEEK UNIFORM RELIEF SYSTEM

TORONTO, April 29 (CP)—The whole national relief structure needs remolding, the Toronto welfare council asserted today, to provide more uniform, adequate and efficiently administered unemployed assistance.

It accordingly proposed before the Rowell commission the setting up of a central public assistance board for the general supervision of relief, larger administrative units for increased efficiency and a central unemployment board to reorganize employment exchanges and lead in programs to aid the unemployed.

Keyed to that program as integral parts of it were more uniform minimum wage legislation, national unemployment insurance and a positive national health policy.

COMBINED MIGHT OF BRITAIN AND FRANCE NOW CONFRONTS EUROPE

Military and Economic Pact Completed; Praha Glad

LONDON, April 29 (AP) — Great Britain and France confronted Europe tonight with a line-up of their combined might against possible war and pledged moral if not physical, backing of Czechoslovakia.

The two democracies in a two-day conference among Prime Minister Chamberlain and Foreign Secretary Viscount Halifax of Britain and Premier Daladier and Foreign Minister Georges Bonnet of France.

1. Agreed to coordinate their land, air and sea forces into one great military machine.

2. Agreed to use their power for defence of common interests and their national and international ideals—meaning democracy.

3. Strenghthen the democratic front. France approved Britain's agreement with Premier Mussolini of Italy for settlement of Mediterranean, African and Spanish issues; Britain pressed France to reach a similar accord with Italy quickly.

4. Agreed "on action which could most usefully be undertaken with a view of assuring peaceful and just solution of problems" in Central Europe.

5. Examined world problems, including the situation in the far east, but did not disclose their conclusions. The policy of non-intervention in Spain was reaffirmed as the best means of confining the civil war.

It was reported Mr. Chamberlain suggested opening conversations with Chancellor Hitler in the near future, but that the French rejected the proposal.

However, Lord Halifax and the French diplomats will make friendly overtures shortly to Berlin and other central European capitals regarding Czechoslovakia.

PRAHA SATISFIED

PRAHA, April 29 (AP)—Government circles voiced satisfaction tonight with the Anglo-French combination of military power and the pledge to back Czechoslovakia morally if not physically in case of war.

The expressions came after Premier Milan Hodza had postponed until next week a radio address on the Sudeten German issue in order to see what results the London conferences between England and France might produce for Czechoslovakia.

BACK HOME

PARIS, April 29 (CP-Havas) — A "democratic axis," counterpart of the Rome-Berlin axis, has been definitely established by the two-day Anglo-French conference in London, French political sources said tonight as Premier Daladier and Foreign Minister Georges Bonnet returned to report to cabinet colleagues. Informed opinion here was that everything France hoped for was obtained in the agreement between British and French statesmen.

Howard Green . . .

FEARS RIOTS AT VANCOUVER IF AID NOT GIVEN SINGLE JOBLESS

"Serious Situation" Is Brewing Vancouver M. P. Asserts

POULIOT AGAIN IS ON THE WARPATH

OTTAWA, April 29 (CP)—Jean Francois Pouliot, once called the "Bad Boy of Parliament", today climaxed an attack in the house of commons on the work of the national employment commission by dramatically hurling its blue-covered report on the floor of the chamber.

The Liberal member for Temiscouata invited Hon. Norman Rogers, Labor minister, to do the same—"throw the report on the floor where the sweepers can come along and put it with the other garbage." He was speaking in the debate on the government relief bill, being considered in committee of the whole house.

There were other features of the relief bill discussion, including a warning by Howard Green (Cons., Vancouver South) that riots would develop in Vancouver unless some plan was developed for single unemployed.

"SERIOUS SITUATION"

A serious situation has been developing in Vancouver by influx of men from forestry camps and from the prairies, Mr. Green said. He understood 5000 men were left stranded when the forestry camps closed.

"I understand the province will do nothing about caring for these men from the camps and the city either must feed them or face the possibility of revolt," Mr. Green said. "We are likely to have riots in the city of Vancouver within the next few days as the city simply cannot provide for these men."

The Dominion was watching the situation, said Mr. Rogers, and a decision was being made whether the camps would be kept open after May 1, the closing date set last fall.

"REMEMBER REGINA RIOTS"

The Regina riots of 1935 should be remembered, cautioned J. S. Woodsworth, C.C.F. leader. He accused the government of inactivity in unemployment policies and of failing to develop a concrete plan to provide jobs for the men.

Apparently, the government's policy was to wait and watch "until there are riots in British Columbia and when there is rioting we shall turn out the Mounted Police and people will be killed."

Mr. Pouliot figured in the day's debate in more ways than one. Last night he suggested A. B. Purvis of Montreal, former chairman of the defunct national employment commission, should be deported because he exploited his position to gather confidential information on his business competitors.

Today, the Labor minister made another defence of Chairman Purvis. The statistical information gathered from industries on employment conditions was solely for public purposes and did not include figures on finances, sales or commercial policies.

At no time, said Mr. Rogers, was Purvis in a position to see the confidential returns made by industrial firms. They were gathered by statisticians and only given to the public and the commissioners in a collective state.

Mr. Pouliot said report of the commission, which he estimated cost $400,000, "is worth absolutely nothing."

PATTULLO AT WASHINGTON

WASHINGTON, April 29 (AP)—Premier Pattullo of British Columbia returned to Washington today from Canada to continue here discussions regarding his proposal for a highway linking the United States and Alaska.

ARREST RELIEF STRIKERS

TORONTO, April 29 CP)—Four executive members of the organization that led a delegation of striking Lakeview district relief recipients to the Ontario legislature today were arrested, one on a charge of theft of money from the provincial government seven years ago.

EN ROUTE TO OTTAWA

MONCTON, N. B., April 29 (CP) —Mrs. George O. Spencer, president of the National Council of Women of Canada, is en route to Ottawa on a Dominion-wide tour of councils. Later she will visit all local councils between Fort William and Vancouver.

A.P. Veteran Retires

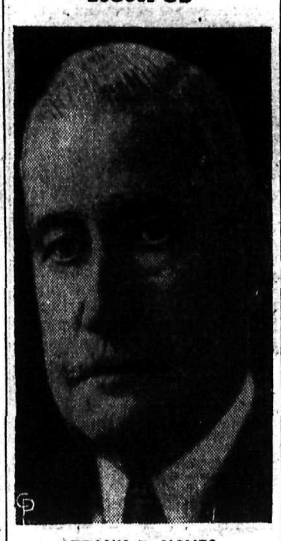

FRANK B. NOYES

President of the Associated Press, international news-gathering organization, for 38 years and one of its three founders, Frank B. Noyes, veteran Washington newspaper publisher, announced his retirement from the chair at the organization's 38th annual session in New York. Mr. Noyes will continue as a member of the board of directors, who will elect his successor. He will also continue as president of the Washington Star.

POWELL FREED OF JAIL TERM

Social Credit Advisor Paroled on Order of Lapointe

OTTAWA, April 29 (CP) — The sensational Edmonton libel trial of last fall had a sequel here today when Justice Minister Ernest Lapointe paroled G. F. Powell, British Social Credit advisor to the Alberta government, who was sentenced to six-months in jail following his conviction for publishing defamatory libel.

Powell's sentence was accompanied by a recommendation for deportation but Mr. Lapointe's parole order made no mention of deportation.

In his application to the justice department for release, Powell did not indicate he planned to leave the country but under parole regulations, if he desired to leave before Aug. 10, when his sentence was to expire, he would require permission from the authorities.

EDMONTON, April 29 (CP) — George Frederick Powell, British advisor to the Alberta Social Credit board, was free from jail tonight after serving half of a six-month sentence started Feb. 10 for publishing defamatory libel.

"Just say I have no plans yet at all," said Mr. Powell when questioned about his future activities. "Oh, in due course, in due course," he said when asked if he planned to return to England.

Mr. Powell was paroled on order from Hon. Ernest Lapointe, federal minister of justice. "I am very glad to hear that Mr. Powell has been released from prison," commented Premier Aberhart while Glen L. MacLachlan, chairman of the Alberta Social Credit board, said the release would be "widely acclaimed."

Charges against Mr. Powell resulted from distribution of a leaflet "Bankers' Toadies," which named nine Edmonton men. Convicted by Mr. Justice W. C. Ives in supreme court of Alberta Nov. 15 last, Mr. Powell's appeal was dismissed in a unanimous judgment of the appellate division Feb. 7.

Shortly after Warden W. J. McLean received word from Ottawa, Mr. Powell left Fort Saskatchewan jail in company with Mr. MacLachlan; F. M. Baker, secretary of the Social Credit board; L. D. Byrne, British technical advisor to the board, and W. H. Wallace, game commissioner.

$5,000,000 SUIT

LOS ANGELES, April 29 (AP) —Eloise Spann, 21-year-old singing actress, today filed suit against Milton Beecher, charging assault and asking $5,000,000. In her complaint, she said she was summoned to Metro-Goldwyn-Mayer studio, named a co-defendant, Aug. 26, 1936, for a film test and that Beecher, who escorted her home, attacked her.

SOUTHERN METHODISTS FAVOR UNION

BIRMINGHAM, Ala., April 29 (AP) — Southern Methodists voted overwhelmingly today for union with other branches of the denomination in the United States despite warnings of "secession" by deep south opponents of affiliation with northern adherents of the church. The vote in the 23rd quadrennial conference of the Methodist Episcopal church, south, was: For unification, 434; against 26.

WARNS GROUP OF RELIEFERS IN CAPITAL NO MOB RULE PERMITTED

Old Charge of Theft Laid Against One of Strikers

HEPBURN FIRM IN STATEMENT

TORONTO, April 29 (CP) — Premier Mitchell Hepburn, with dramatic suddenness, ordered arrest of four members of a delegation of relief strikers today in the council chamber of the legislative building. The delegation of 50 had marched 14 miles from the Lakeview district, 14 miles west of Toronto, threatening to camp in Queen's Park until relief allowances were increased.

George Kellett, 35, was arrested on a charge of stealing $310.65 from the Ontario department of agriculture in 1931. Edward Lace, president of the Lakeview branch of the General Workers union, Fred Bailey and William Finch, executive members, were arrested on charges of acting in a crowd tumultuously, causing fear of violence among nearby persons.

Premier Hepburn, who announced he would ask for charges against parents who kept their children away from school in Lakeview as part of the relief strike which started Tuesday.

HELD PRISONER

Premier Hepburn, who announced there would be no increase in relief allowances, commented on the Tuesday night incident when Relief Administrator R. S. Moore was held virtual prisoner for three hours by relief recipients, for which three were arrested.

"There is going to be no mob rule in this province," Premier Hepburn said. "My advice to you is to act like decent citizens. I am going to warn you again there will be no more tactics like holding a relief administrator in his car. There are going to be no more summonses; there are going to be arrests."

Immediately after the arrests the delegation straggled out in the rain to a band stand in Queen's Park where weeping mothers comforted weeping children and the fathers made plans to return immediately to their homes.

Part of Fortune Still Coogan's

LOS ANGELES, April 28 (AP)—William Rains, lawyer for Jackie Coogan, claimed today he had found proof that at least a part of the fortune earned by the former child star belongs to him now.

He made the statement after he had inspected records of Jackie Coogan Productions, Inc., in possession of John Biby, receiver appointed by the court for the holdings of Jackie's stepfather and mother, Mr. and Mrs. Arthur L. Bernstein. Coogan, now 23, is suing them for an accounting.

I can declare emphatically the document I found proves beyond question that a part of the fortune earned by my client now belongs to him," said Rains.

Killies Avoid Demotion Now

GLASGOW, April 29 (CP Cable) —Victorious 3-0 over Morton, Kilmarnock drew out of the relegation zone in the Scottish Football league, first division. The Killies now are tied with St. Mirren and Queen's Park with 33 points, one better than Hamilton Academicals and Ayr United.

TENDERS ACCEPTED

OTTAWA, April 29 (CP) — The Bank of Canada announced that tenders had been accepted at noon today for the full amount of $30,000,000 Dominion of Canada treasury bills due July 30, 1938. The average discount price of the accepted bids was $99.87809 and the average yield .49 per cent.

BANK ROBBER IS TO HANG

SPOKANE, Wash., April 29 (AP) —One bank robber was sentenced to hang, a second to federal prison for 15 years and a third man pleaded innocent to bank robbery charges in Spokane courts today. Herbert Allen, 21, was sentenced by Superior Judge W. A. Huneke to be hanged at the state penitentiary for his part in the Feb. 1937 holdup of the Security Bank here and the killing of William Walker, a bank patron. Stanley and Le Roy Knapp, brothers and partners of Allen, are already under the death penalty.

'Mimi' Is Capitol Cup Winner, High School Dramatics

Three Groups Compete With Pleasing Portrayals

"Mimi", produced by Georgina Williscroft's group of high school Thespians, captured the Capitol trophy from its rivals, "Anniversary" and "The Cloak" in the high school dramatic club's three-way play competition Friday night in the Junior high school auditorium.

Adjudicator Leslie Craufurd, assisted by Mrs. Lawrence McPhail, and Mrs. William Holmgren, awarded the cup to Miss Williscroft's group, remarking the girls were exceedingly good, though perhaps the costumes were not quite appropriate. Last year, the first year of competition, the Capitol trophy was won by Janet Grimes' group, when they competed with three other groups at the Capitol theatre.

"MIMI"

"Mimi" is a tale embracing several romances with the Latin quarter of grand old Paree as the setting. Mimi, played by Mae Fotos, a flower maker, is passionately in love with Rudolphe a poet, played by Ken McBride; Musette, another flower maker, played by Georgina Williscroft, is in love with Marcel, a painted, played by Bob Morris; and Fimi, played by Audrew Emery, is in love with Blancheron, a musician, played by Ernest Ball.

Mimi has the caprice to be escorted out by her lover in a black formal coat, which her lover does not possess. However, they manage to borrow the coat of one of Marcel's subjects, Monsieur Blancheron. Having procured the required coat, Mimi changes her mind and instead of Mimi and her lover going out, she sends the other romantic couples out. Thus she finds herself alone with Rudolphe, for the first time in many days.

Georgina Williscroft was director.

"ANNIVERSARY"

"Anniversary", written by Nelson's own David Scott, involved the story of the complications arising when youth mixes liquor with pleasure, and they find out their parents did the same thing in younger years.

Armando Maglio and Ingeborg Martschinke played the part of Mr. and Mrs. Dean, the parents; Edna Bush was Phyllis, the daughter; Howard Campbell was Roy Dean, the son; Bill Affleck was Mr. Powers, a rich neighbor and Jean Gibson was Nora. Jean Gibson was director.

"The Cloak", presented by the high school's championship trio of Janet Grimes, Sybil Scott-Lauder and Peggy Dunnett, pleased the audence again as it did when it won the intermediate section cup in the West Kootenay Drama festival. It is the story of three spirits, one unborn, one dead and one an angel. Janet Grimes, who also directs the play, is the dead spirit. Sybil Scott-Lauder is the unborn while Peggy Dunnett is the angel. The dead spirit, who wears a cloak covered with a criss-crossed pathway of threads, representing her life and personality while on earth, is seeking to enter heaven, while the angel tells her she cannot enter heaven unless she sheds the cloak. The spirit unborn is dumfounded and puzzled by the hatred, malice and quarreling among men on earth, and cannot understand why it should be so, when the dead spirit tells her of life on earth. The story ends when the dead spirit is persuaded to cast her cloak and enters heaven, leaving the cloak for the unborn spirit to don and go her way into the world.

PLEASING PROGRAM

And no small part of the program was presented by the high school chorus, orchestra and vocalists. Mrs. James A. Fraser's music club chorus, 20 strong, came through with several fine selections, "Fire Down Below", "Blow, Ye Winds of Morning", and "After the Rain". Annie Busk took the solo part in "Blow Ye Winds of Morning". The orchestra filled in the intermissions in fine style. Frances Linville was accompanist.

"Dance of the Pine Tree Fairies" was a double duet, sung by Betty Miller, Annie Busk, Shirley Scatchard and Margaret Dingwall, while Betty Holt, Kan Anderson, Betty Miller and Thelma Holm sang "Barcarolle" from "Tales of Hoffman".

Members of the chorus were Joan Scott-Lauder, Annie Busk, Connie Hancock, Iris Moore, Jenny Morrison, Edna Steed, Kay Maber, Anna Del Puppo, Rosemary Hornett, Margaret Dingwall, Connie Hamson, Betty Holt, Betty Miller, Frances Campbell, Kay Anderson, Thelma Holm, Margaret Bingham, Della Whitfield, Shirley Scatchard and Olive Waters. Ushers were Annie Busk, Rosemary Hornett, Frances Campbell and Della Whitfield.

Members of the orchestra were Frances Linville, piano; Leo Foster, bass; Bill Kapak and Don Watts, saxophones; Art Guscott, trombone, and Iverson Ruppel and Alan Barton, trumpets.

Mrs. Leslie Craufurd, Kenneth Campbell and David Scott assisted in directing the plays.

Ernest Ball, president of the high school dramatic club, was chairman, and Bob Crerar was announcer.

Ambassador to U. S.

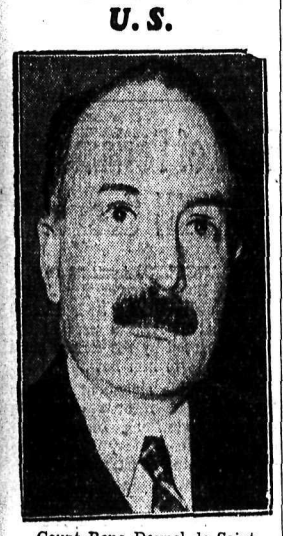

Count Rene Doynel de Saint-Quenton (above), has been appointed French ambassador to the United States. A bachelor and 54 years of age, Count de Saint-Quenton succeeds Georges Bonnet in the Washington post.

Ladies' Softball Series Opens May 8 in Trail Loop

TRAIL, B. C., April 29. — The Trail ladies' softball league for 1938 will open Sunday, May 8, it was announced today by Tom Negus, secretary who released the schedule for the first half of the loop.

Jimmies will be the only squad bearing their name of last season. The other teams are Jumbos and Tigerettes.

The schedule follows:

May 8 Jimmies vs. Jumbos.
May 13, Jumbos vs. Tigerettes.
May 15, Tigerettes vs. Jimmies.
May 20, Jumbos vs. Jimmies.
May 22, Tigerettes vs. Jumbos.
May 27, Jimmies vs. Tigerettes.
May 29, Jimmies vs. Jumbos.
June 3, Jumbos vs. Tigerettes.
June 5, Tigerettes vs. Jimmies.
June 7, Jumbos vs. Jimmies.
June 10, Tigerettes vs. Jumbos.
June 12, Jimmies vs. Tigerettes.
June 17, Jimmies vs. Jumbos.
June 19, Jumbos vs. Tigerettes.
une 21, Tigerettes vs. Jimmies.
June 24, Jumbos vs. Jimmies.
June 26, Tigerettes vs. Jumbos.

Trail Baseballers to Hold Annual Meeting

TRAIL, B.C., April 29—The city senior baseball club will hold its annual meeting next week to organize for the season.

All of last year's team, with the exception of Cliff Hodges, who held down the keystone bag last season, have turned out for warming up practices, and a number of new prospects are anxious to make the team. Hodges is now a resident of Kelowna.

With the arrival of a Winnipeg hurler to augment last year's pitching staff, prospects in this department are particularly bright.

A Versatile Rancher of Slocan Valley

Ranch home of V. J. Kosiancic, near Crescent Valley, as it looked on New Year's day, 1938. The Kosiancic ranch produces a variety of field products not found on many Kootenay ranches.

Mr. and Mrs. Kosiancic and their four little sons.

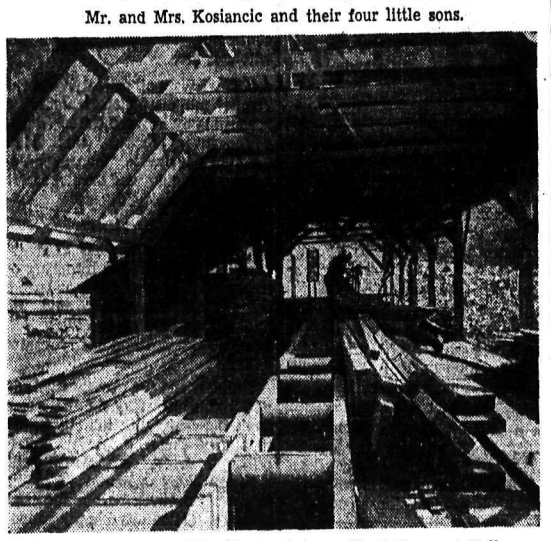

An interior view of the Kosiancic sawmill at Crescent Valley.

LAST TRIBUTES PAID TRAIL MAN

TRAIL, B. C., April 29 — Friends and relatives gathered in Clark's funeral chapel today to pay final tribute to Robert P. Collins, 56, who died in Trail-Tadanac hospital, Wednesday. Floral tributes were many, completely covering the casket.

Mr. Collins was a resident of Trail for the past 14 years.

Interment was in Mountain View cemetery. Rev. A. W. Mayes, officiated.

Pallbearers were: Oliver D'Andrea, Charles Royce, Charles Lund, George Hamel, A. Brown and J. Morrison.

Mr. Collins, who was predeceased by his wife, is survived by two daughters, Mrs. N. M. Gowans and Irene, and two sons, Albert and Harry, Trail.

No Meal Tickets for Transients in Trail

TRAIL, B.C., April 29—Meal tickets will no longer be issued to transients by the Trail city police office, John Laurie, chief of police announced today.

"In the past we have issued meal tickets to transients and have given them shelter in the city jail. It seems to have developed into a racket, and we are entirely unable to cope with it. It is one of the most expensive things in connection with the department," he said.

Applications for relief will be referred to Trail Community Chest officials for further assistance if required, it was understood.

Send Out Circular on Rossland Rink

TRAIL, B. C., April 29—A circular letter addressed to all Rossland employees and employers was distributed in that city today asking for their views on a new rink.

The letter signed by J. E. Gordon, chairman of the finance committee of the group of citizens behind the project explains that a canvass will be made of all workers relative to making subscriptions over a period of two years and that, if it were decided to form a company, all subscribers would become shareholders.

Four Teams Entered for Trail Softball

TRAIL, B. C., April 29 — Only four teams will participate in the senior men's softball league, according to entries received to date by Len Hornett, association secretary. The original closing date of entries was extended about a week ago, and no additional teams have come forward. It is hoped that the schedule will be drawn up in the

L. A. Campbell Gives Church Electric Organ

ROSSLAND, April 29 — Lorne A. Campbell, vice-president of the West Kootenay Power & Light co., presented an electric organ to St. Andrew's United church here as an Easter gift, it was announced this morning.

The organ, the only one of its kind in the interior, is also equipped with a four speaker chamber. It is now being installed.

Dedication services will be held on Sunday morning with an organ recital Monday evening.

Trail Favorite Waters Open for Rods Sunday

TRAIL, B. C., April 29 — Fishing season in Big and Little Sheep creek opens on May 1 and addicts of rod and reel will be permitted to fish in them until August 14, according to government regulations for the province.

Trout season on the Columbia from the railway bridge at Castlegar to the International boundary opened on April 1 last. It closes on November 14.

Permanent Greens Open on Sunday

All nine permanent greens of the Nelson Golf & Country club open for play tomorrow, an event long looked forward to by Nelson golfers. No medal sweeps will be started until next week.

A LOVER'S ENVY

I envy every flower that blows
Beside the pathway where she goes,
And every bird that sings to her,
And every breeze that brings to her
The fragrance of the rose.

I envy every poet's rhyme
That moves her heart at eventime,
And every tree that wears for her
It's brightest bloom, and bears for her
The fruitage of its prime.

I envy every Southern night!
That paves her path with moonbeams white,
And silvers all the leaves for her,
And in their shadow weaves for her
A dream of dear delight.

I envy none whose love requires
Of her a gift, a task that tires;
I only long to live to her,
I only ask to give to her,
All that her heart desires.
—Henry Van Dyke.

Dr. David C. Cowen
DENTIST
Jamieson Building
SPOKANE, WASH.

Rossland Awaits Provision Rink for Boxla Games

With the provision that Rossland home games are to be played at home immediately upon provision of playing facilities, but that in the meantime the Miners will play their home games at Trail and Nelson, the stage is set for another Kootenay boxla season packed with actions, thrills and fan entertainment.

In announcing the season's lineup R. E. Crerar, president of the West Kootenay league, outlined the season's plans as follows:

"On completion of schedule the two lower teams will play best two of three series, alternate home and home games, the location of first game to be chosen by team finishing in second place. Third game, if necessary, is to be played in same location as first game and visiting team to be allowed expenses, after which the two teams will share equally in net proceeds.

"The winner of this series will meet the winner of the league in a best three out of five series. The location of the first game is to be chosen by the league winners, the fifth game if necessary to be played in the same location as first game, and visiting team to be allowed expenses.

"All referees and judges of play to be appointed by the president of the West Kootenay Amateur Lacrosse association."

Referees for the season will be:

Nelson: Bob Paterson and N. D. (Dutch) Richardson.

Trail—Curley Wheatley, Barney Archibald and Bob Gifford.

Rossland—Jockey Walmsley and Rene Morin.

Upper Tennis Courts Open Play Tomorrow

Racket weilding enthusiasts working long hours on the upper tennis courts has reaped results. Four courts have reaped results. Four row, and with a little "dusting off" today, everything will be in shipshape. An open invitation has been extended to any one wishing to play tomorrow afternoon.

Leads Rebel Drive

General Garcia Vallino, who with General Miguel Aranda, led the rebel drive which captured the Mediterranean towns of Vinaroz and Benicarlo, thereby completely slicing loyalist Spain in half.

Football Fans Travel London for Cup Final

Radio descriptions of the departure of north of England football fans to London for the Preston-Huddersfield final of the English cup today were followed closely by Nelson district soccer followers Friday night. Fifty special trains left the north country for Wembley, carrying Preston followers, it was reported. Many radio enthusiasts received broadcasts of the arrival of some of the fans at Euston Road station.

Preston North End was the popular choice to win today's final. In the cup series leading to the final, Preston has scored 11 goals, with one against; while Huddersfield has scored 10, with three against.

News of the Day

Reserve June 8, Women's Canadian Club, 8 p.m. (1223)

Dance at Shirley hall tonight 9 p.m. Lunch at midnight. (1245)

United W.M.S. oriental tea today, 917 Edgewood ave., 35c. (1243)

Lawnmowers sharpened and repaired. 524 Gore. Ph. 649-R. (1213)

ROBERT NOLTE, master tailor for ladies and gentlemen. (305)

Reserve May 5 for Theta Rho Girls Whist Drive and Old Time Dance. (1236)

ORDER YOUR MOTHER DAY FLOWERS—KANDYLAND. (1219)

MY HOME AND SUNDAY NEWS BISHOP'S NEWS STAND (227)

Dance, Willow Pt. Crystal Hall, tonight Margaret Graham's orchestra. 75c couple. (1187)

MUSICAL INSTRUMENTS, REPAIRS, WEBB'S, 806 BAKER ST. (1161)

Lacrosse Sticks, $1.50 up THE SPORT SHOP, (Gelinas') (1241)

Again Westinghouse leads in Refrigerators both in price and Beauty —Kootenay Music House. (708)

HATS—Shapes, Shades and Sizes to suit every man. JACK BOYCE. (176)

The ideal Gift for Mother's Day a box of Gray's home made Chocolates. 580 Baker St. (1238)

Women's Canadian Club Tea meeting, May 10th. Hume. 3 p.m. Speaker: Mrs. W. Garland Foster. (1223)

MOTHER'S DAY BOXES HAVE ARRIVED—MAIL THEM EARLY—KANDYLAND. (1218)

SEE A. TERRILL FOR UPHOLSTERING AND DRAPERIES. 120, HIGH STREET. (285)

SPECIAL—Today only— De Forest Crossley 5 tube console radio. $9.95. McKAY & STRETTON. (706)

FIREMENS BALL, MAY 6th. CIVIC CENTRE. ADM. 75c & 50c. NOVELTIES AND GOOD MUSIC. (1093)

In the Star Grocery advertisement of Friday, April 29th. Field Tomatoes should have read 2 lbs. for 39c. (1221)

—25c SPECIAL 25c— at LEDINGHAM'S, TODAY—Glazed Doughnuts and Silver DeLuxe Cake. (1240)

For Mother's Day—Your photograph to have with her always—make an appointment today at the VOGUE STUDIO (1157)

Big Fish need good Tackle. Get your tackle at the SPORT SHOP. (1241)

Flowers delivered to your Mother in any part of the World. Order today—save telegraph charges.—KOOTENAY FLOWER SHOP (1126)

MILK—Rich essential bone-building minerals for children. "KOOTENAY VALLEY" Dairy, Pone 116

NOTICE TO THE PUBLIC
For terms as to rental of Eagle hall apply to W. Scott, Eagle block. (1172)

Official opening of Nelson Tennis club on 4 courts at Golf club Sunday afternoon. Everybody welcome. (1247)

We have a complete line of English Fishing Tackle, and Flies, Baits Reels, etc., call in and look them over HIPPERSONS (751)

DANCE — TONIGHT — DANCE
In Eagle Hall, Music by The TROUBADOURS
Gents 50c -:- Ladies 25c (286)

Fishermen. Remember fishing season opens May 1st. The "Big Ones" are waiting for you. Get a boat from Seal at Balfour and try your luck. (1191)

We still have a few Spalding's Tennis Rackets on which we are allowing a 25 per cent discount. Tennis Balls, Presses, etc. Hippersons. (751)

Annual meeting Kootenay Launch Club, council chamber, City Hall, Wed., May 4. All members requested to attend. L. F. Gilbert, Commodore. (1248)

—ROSSLAND NURSERY—
Will be on the Market today with a line of large ornamental trees as well as bearing fruit trees. All acclimated stock. Also Rhododendrons and smaller fruit trees and a wide line in perennials. No. 1 Roses and Peonies. Phone 151, Rossland or P. O. Box 54. (1224)

Tickets for Nelson District Rod & Gun club annual banquet in Silver Room, Hume Hotel, May 12, 6:30 p.m., may be obtained from Sports Shop, Valentine's Newsstand, or Fleury's Drug Store. Game Commissioner Cunningham will be guest of honor. Make reservations early. (1242)

I.O.O.F.
All members and visiting brothers, Rebekahs, Theta Rho Girls requested to meet at I.O.O.F. hall 6:45 p.m. Sunday, May 1st, for purpose of attending Divine service at St. Saviour's pro-cathedral in commemoration of 119th anniversary Institution of Oddfellowship. (1220)

2 HOURS NELSON to TRAIL
Coaches leave Nelson Daily for Trail at
9:40 a.m., 1:00 p.m., 4:45 p.m. and 7:30 p.m.
Single fare $1.65. Return $3.00. Week-end $2.10.
Greyhound Lines
Nelson 800 Trail 642
(237)

TOO LATE TO CLASSIFY

WALNUT TREES $1, $1.50, RASPS 40c doz., Niagara Grapes 50c each. Early Rose seed Potatoes, Strawberry plants & perennials. C.

Refrigerators
Today's Biggest Bargain
THE NEW —LEONARD—
• With the Glacier Unit—Sealed
• And Master Dial
1 Amazing new Glacier Sealed Unit
2 Master Dial—"tunes in" just exactly the cold you need.
3 Leonard Thermometer—tells you temperature of food compartment.
4 Arranging Shelf on door.
5 Zero-Freezer—ice cubes and desserts frozen amazingly fast.
6 Sensational Ice Popper Cube Release
7 Adjustable Food-Fit shelves — Instant room for a big turkey or a water melon.
8 Leonard Crisper — keeps Green-groceries garden-fresh.
9 Vegetable Bin — holds 1¼ bushels.
10 Len-a-Dor Pedal—opens the door with a touch of your toe.

Priced From $149.50
Easy Terms Arranged
THE FINK MERCANTILE CO. LTD
Furniture
PHONE 553 441 BAKER ST.

TRAIL SOCIAL.

By MRS. H. S. ALLEN

TRAIL, B.C., April 29—A much enjoyed evening was held in the Odd Fellows' hall Thursday, when the Trail Adinah Rebekah lodge No. 8 entertained about 200 sisters, brothers and friends at their 21st annual roll call. After "Blest Be the Tie That Binds" was sung by all present, Miss Margaret Sargeant, noble grand, gave a short address of welcome, after which A. H. Webb called the roll A short program was then enjoyed. Miss Eva Horwell delighted her listeners with two well rendered soprano solos, "One Fleeting Hour" and "Ten Thousand Years From Now". Mrs. E. H. Rowlands accompanied on the piano. A short sketch, "The Sewing Circle Meets at Mrs. Martin's", kept the audience in laughter from beginning to end. The cast included Mrs. Philip Coris, as Mrs. Martin; Miss Cleo Michaeley, Eliza, the servant; Mrs. W. Thorndale, Mrs. Smith; Mrs. E. Chandler, Mrs. Bunce; Mrs. Paul Jones, Mrs. Spruce; Miss M. Sargeant, Mrs. Badger, the minister's wife; Miss Margaret Chalmers, Mrs. Timmons; Miss Eira Davies, Mrs. Dodge; Mrs. E. J. Fowler, Mrs. Spooner; Miss Beth Kolmar, Miss Peters. Mrs. A. T. Smith directed this enjoyable skit. A delicious late lunch was then served, during which the lovely pink and green birthday cake, made by Mrs. M. L. Barnes, was cut. Following refreshments, a few hours of dancing was enjoyed. The Rebekah social committee, of which Mrs. E. Chandler, Mrs. E. J. Fowler, Mrs. J. Harris and Mrs. J. Dwyer are members, were in charge of refreshments.

After spending a brief holiday in the city the guest of her brother and sister-in-law, Mr. and Mrs. R. J. G. Richards, Miss Evelyn Richards left Friday morning for her home in Vancouver.

Mrs. Harry Elvin, Topping street, is a patient in the Trail-Tadanac hospital, where she is recovering from an operation for appendicitis.

Dr. and Mrs. O. E. Wright, Tadanac, have returned to their home here after spending the past six weeks visiting in Toronto, Montreal and other eastern cities.

Plans for a spring sale, which will be held in May, were made Thursday, when the Ladies' aid of East Trail United church held their regular meeting in the church hall. During the social hour which followed Mrs. G. Askew and Mrs. O. Robinson served refrshments. Other members present were Mrs. T. F. Cullen, Mrs. W. Houston, Mrs. I. Minion, Mrs. J. McNeil, Mrs. I. E. Brinson, Mrs. R. E. Davis, Mrs. J. F. Ross, Mrs. W. E. Benton, Mrs. C. Rowe, and Mrs. S. Lennox.

Mrs. E. W. Galloway of Vancouver arrived in the city Thursday to spend a few days visiting her brother, George McDonald, whom she has not seen for 18 years.

Mr. and Mrs. Houston and their daughter, Miss Margaret Houston of Castlegar were in the city Thursday evening to attend the 21st annual roll call of the Adinah Rebekah lodge.

Mr. and Mrs. Frank Verzuh and party left Friday afternoon to spend the week-end in Spokane. Included in the party were Mrs. E. Benson and baby son, Richard of Dawson City, Yukon, who are Mr. and Mrs. Verzuh's houseguests.

Altar boys had a social evening in the parish hall of the St. Francis Xavier church Thursday to bid farewell to one of their most faithful altar boys, Michael Johnson, his sister, Margaret of the junior choir and brother, Herby, also an altar boy, who leave Monday to reside in Rossland. An impromptu and very successful concert was enjoyed. The participants were Miss Gemma Orlando, piano solo; Yvonne Baril, military tap dance and Dutch dance; Gino Catalano, vocal solo, accompanied by Eddie Catalano; Albert LePage, cowboy songs with guitar accompaniment; Robert Devito, vocal solo; Margaret Johnson, soft shoe tap and waltz clog; Iona Langridge, vocal solo and fast tap, accompanied on the piano by Mrs. R. Watson, the latter also giving piano selections and comic songs; Master Eddie Catalano, piano solo. Rev. Father Renaudo gave a short speech and presented Michael with a beautiful Roman missal, to Herby a daily missal and to Margaret, a beautiful framed picture. Throughout the program, Miss Gemma Orlando accompanied on the piano. The boys had several table tennis contests after which refreshments were served by Mrs. J. Woods, Mrs. H. Johnson, Mrs. W. Baril and Miss G. Orlando.

When the circles of the Catholic Women's league held their meetings Thursday, Mrs. E. Leveque, Pine avenue, was at home to the Nelson avenue circle in the afternoon. Among her guests were Mrs. C. Catalano, Mrs. J. Hall, Mrs. W. Gerard, Mrs. J. Simoni, Mrs. D. Orlando, Mrs. Tony Lauriente, Mrs. W. Young, Mrs. A. LePage, Mrs. W. Aitken, Mrs. A. Vennucchi, Mrs. G. Bergeron and Mrs. W. Baril. East Trail circle met at the home of Mrs. J. Cairns Thursday evening, the members present being Mrs. A. Millar, Mrs. C. Martin, Mrs. P. Lagan, Mrs. A. Farnum, Mrs. B. Frie, Mrs. C. Monohan, Mrs. S. Hepworth, Mrs. W. Gaines, Mrs. R. Laughery, Mrs. T. Kobluck, Mrs. J. Guild and Mrs. H. W. Waite. Mrs. E. Provost entertained the Riverside circle in the afternoon and numbered among her guests Mrs. P. H. Daoust, Mrs. N. Wilmes, Mrs. S. Hurley, Mrs. S. Walley, Mrs. E. Matthews, Mrs. O. Rygh and Mrs. W. Sullivan. Thursday evening Mrs. A. Nucich entertained the Milligan hill circle at a delightful card party. First prze was won by Mrs. P. Lightbody, and sonsolation by Mrs. M. Buckna. Refreshments were served by the hostess, who was asisted in serving by Mrs. R. R. Wylie. Mrs. Buckna's guests were Mrs. A. J. Kavic, Mrs. F. Laurente, Mrs. T. H. Teahan, Mrs. W. Young, Mrs. J. Shelling, Mrs. J. Sisel, Mrs. W. Fitzgerald, Mrs. A. Guzzo, Mrs. F. A. Hudoklin and Miss Ethel Webster.

Miss Annie Martin left Friday morning for Vancouver, where she will spend a short vacation.

M. Monkhouse, Harvey Weber and Bert Bruce returned Thursday from Colville, where they attended a meeting of the Odd Fellows' lodge.

MELBOURNE (CP) — Bookmakers lost about £40,000 ($160,000) when Ajax and Marauder won in the Newmarket Handicap-Australian cup double. One bookmaker laid £1000 ($4000) to £8 ($32) against the two horses.

Guide for Travellers
NELSON, B.C., HOTELS
Hume Hotel.. Nelson, B. C.
GEORGE BENWELL, Proprietor.
SAMPLE ROOMS : EXCELLENT DINING ROOM
European Plan, $1.50 up

Mr. and Mrs. A. G. Bennett, H. Newksbury, W. R. Bradley, Calgary, Mr. and Mrs. J. H. Hazlewood, M. J. Lennox, A. E. Wilson, F. E. Sloan, S. W. Gillies, J. N. Browning, Vancouver: Ernest G. Marshall, New Westminster; Mrs. D. P. Kane, Kaslo; Mrs. J. S. May, Salmo; D. McLeod, Medicine Hat; Mrs. A. J. Johnson, Erie.

Occidental Hotel
705 Vernon St. Phone 897
H. WASSICK, Prop.
SPECIAL MONTHLY RATES
Good Comfortable Rooms
Licensed Premises

Madden Hotel
A Welcome Awaits You
JAS. E. MADDEN, Prop.
Completely Remodelled
Hot and Cold Water
In the HEART of the City

VANCOUVER, B. C., HOTELS
"YOUR VANCOUVER HOME" Newly Renovated Throughout
Dufferin Hotel Phones Elevator
A. PATERSON, late of

Ladies' Pullovers

Knitted of fine botany yarns, these pullovers atop a darker skirt will give you a useful outfit. Round or V-neck in short-sleeve style. White, pastel and darker colors. .. **$1.79**

268 ANNIVERSARY SALE

1670 1938

May Charge Accounts Now Open

SATIN SLIPS

Pure satin slips that are as nice to wear under better dresses. Bias cut for perfect fit. Peach and white in six good styles. A remarkably low price for these slips. Sizes 32 to 40.
Price **$1.29**
—Second Floor H B C

Ladies' Cotton Crepe Gowns

With warmer weather you will want cooler sleeping garments. Cotton crepe gowns that retain their krinkle and need no ironing. White, peach, and blue in small, medium and large.
Price **98c**
—Second Floor H B C

Little Girls' Print Dresses

Good quality cotton print dresses for the smaller child. Princess and peasant styles in red, blue, green and yellow in ever so many patterns. Sizes 2, 4, 6. ..... **39c**
—Second Floor H B C

Babies' Broadcloth Rompers

Roomy, well cut little rompers in fine quality broadcloth. Easy to wash and iron, in fast colors. Nicely trimmed in collars and cuffs. Blue, green, yellow, white. Sizes 1 to 3. ..... **79c**
—Second Floor H B C

PERFECT CHIFFON HOSE

Exquisitely sheer and certainly flattering to wear! Cradle foot and panel heel. All shades are correctly keyed to the new spring ensembles. Sizes 8½ to 10½. Pair.. **79c**

WOMEN'S CELANESE HOSE

An ideal stocking for morning wear. Inexpensive yet have the appearance of silk hose. All good shades to choose from. Irregulars of a better line of hose. Sizes 8½ to 10½.
Pair **25c**
—Main Floor H B C

KOTEX "SPECIAL"

Economy size, 48 to box.
Per Box **87c**
2 for **$1.71**

Chair Seat and Back Sets

Colorful cretonne coverings make these sets very attractive for kitchen or bedroom chairs. Assorted patterns in all colors to choose from.
Per Set **29c**
—Second Floor H B C

Paper Serviettes

All white serviettes. Cellophane wrapped. Bundle **10c**
—Main Floor H B C

SENSATIONAL SALE OF

ENAMEL WARE

Slightly imperfect, these useful pieces were bought at a big discount. Smartly styled in cream with red trim. An unusual chance to save money.

TEA KETTLES: Each	$1.00
PERCOLATORS: Each	89¢
DOUBLE BOILERS: Each	$1.00
SAUCEPANS: Each	79¢
WINDSOR KETTLES: Each	89¢
OVAL DISH PANS: Each	89¢
SAUCEPAN SETS: Set	$1.00

—Main Floor H B C

FOOT STOOLS

Strongly made in oblong shape with turned legs. The padded seat is covered with smart designs in tapestry. Quantity limited. Anniversary sale, each **$1.49**

A Big Towel Value

The beach season is just round the corner. These towels are mill samples and represent values to 59c each. Wide variety of colors and designs.
Anniversary Sale, each **35c**
—Second Floor H B C

BABY CRIB PADS

Quilted pads in a size 21x27. Will make the crib comfortable and protect the mattress.
Anniversary Sale. Each **49c**

CHILDREN'S UNLINED

SUMMER SHOES

Romp and play with cool, carefree feet. Made from pearl or white elk in oxford and 2 strap sandal styles. Cushion insoles, leather soles, and rubber heels.

5 to 8	8½ to 12	12½ to 3
$1.95	$2.25	$2.50

—Main Floor H B C

Growing Girls' White Oxfords

Buy them during the anniversary sale and save. Pliable white unlined elk uppers and flexible leather soles and heels. Rubber top lift. Sizes 3 to 8. B to D widths. **$2.98**

BOY'S JOCKEY SHORTS

Knit from fine cotton yarns and finished in the same style as the men's. Sizes 24 to 32. ..... **25c**

Cotton Comforters

Covered with fast color washable Chintz in Floral design. Filled with soft cotton. Note the size, 66x72. Regularly sold at $2.95.
Anniversary Sale, each **$1.98**

Men's Tweed and Worsted Suits

Men's two-pant suits, in all new spring patterns, neatly tailored in the latest styles. Suits for business, dress or sport wear. Suits for men of all builds, tall's, short's or stout. Sizes 36 to 44. ..... **$15.95**
—Main Floor H B C

MEN'S GREY FLANNEL PANTS

For an extra pair of trousers to go with that odd coat there is nothing better than flannels. Medium, dark and light shades. Neatly tailored. Sizes 30 to 44. ..... **$2.95**
—Main Floor H B C

Men's Blue Denim Pants

Here's a value you can not afford to miss. 8 oz. blue denims, double sewn, and finished with belt loops. Sizes 30 to 44. ..... **$1.00**
—Main Floor H B C

See These Bargains for REAL SUMMER WEAR

Men's Rayon Combinations. Price	79c
Men's Cotton Sport Caps. Price	29c
Men's Sport Shirts. Price	$1.00
Boys' Sport Shirts. Price	69c

Boy's Tweed Suits

Boys' all wool tweed suits. Sport coat with patch pockets. Long trousers with cuff bottoms. Sizes 24 to 32. ..... **$6.95**
—Main Floor H B C

CHURCHES

SUNDAY, MAY 1, K. P. HALL
"WHY ARE THERE SO MANY CHURCHES?"
Only two numbers of the series are left. Be sure to hear both.
10 a.m.—Bible Class.
SABBATH (SATURDAY)
11 a.m.—Preaching—"I expect to Be a Christian Sometime".

St. Paul's United Church

Rev. T. J. S. Ferguson, Minister
F. E. Wheeler, Organist and Leader of Senior Choir
Mill Eileen McKenzie Leader of Girls' Choir
Mrs. T. J. S. Ferguson Leader of Boys' Choir

11 a.m. and 7:30 p.m.—Public Worship.
Morning Theme — "Noble Decision—Then, What?"
Evening Theme—"Life for the Flower and Tree and Life for the Soul".
Monday, 8 p.m.—Excelsior Club at Mrs. J. Hamson's, 309 Houston St.
Tuesday, 7:30 p.m. — Board of Stewards.
Tuesday, 7:30 p.m.—Y.P.S. Bible Study in the Manse.

Scandinavian Church

"The Little Grey Church We Love"

Sunday School: 10 a.m.
Morning Worship: 11 a.m.
Evening Service: 7:30 p.m.

Mr. R. Elliot McAllister will speak at all services. All services in English.

ALL ARE WELCOME

St. John's Lutheran Church

Stanley and Silica Streets
Rev. V. L. Meyer, Pastor

9:45 a.m.—Service in German.
11:00 a.m.—Service and Sunday School in English, "The Risen Lord Is Mindful of His Own".
7:30 p.m.—Service in English, "Jesus the Door of the Sheep."

A CORDIAL WELCOME TO ALL

Trinity United Church

Josephine and Silica Streets
Rev. J. A. Donnell, Minister
Mr. C. C. Halleran, Choirmaster

Public Worship at 11 a.m. and 7:30 p.m.

Sermon subjects:
Morning—"Fashions in Thinking About Salvation."
Evening—"The Greatest Partnership."

Morning Anthem, "As by the Streams of Babylon." Campian-Dett.
Soprano soloist, Mrs. V. M. Campbell.
Evening Anthem, "O How Amiable." J. H. Maunder.

At the close of the evening service, the Zeteo Club are sponsoring a lecture to be given by the Reverend W. J. Silverwood on "The Function of Minorities." All are invited.

The Young People's Society meets on Monday at 8 p.m.
The Service Club meets Monday at 6:45 p.m. at the residence of Mrs. Walley.
The Women's Association meets in the Church Parlor on Tuesday at 3 p.m.

First Church of Christ Scientist

209 BAKER STREET

A Branch of The Mother Church, The First Church of Christ, Scientist in Boston, Mass.
Sunday School 9:45 a.m.
Sunday Service 11 a.m.
Subject Lesson-Sermon
"EVERLASTING PUNISHMENT"
Wednesday Testimonial Meeting 8 p.m.
FREE READING ROOM IN CHURCH BUILDING—
All Cordially Welcome

Week-End Radio

SATURDAY

N.B.C. KPO RED NETWORK
KHQ KGW KFI KPO KOMO
590 620 640 680 920
N.B.C.-KGO BLUE NETWORK
KGO KJR KEX KECA KGA
790 970 1180 1430 1470
COLUMBIA NETWORK
KVI KOIN KNX KSL KOL
570 940 1050 1130 1270
DON LEE NETWORK
1270 k. 236.1 m.
Seattle, KOL 5000 w.
600 k. CJOR 4.99.7 m.
Vancouver 500 w.
1030 k. CFCN 293.1 m.
Calgary 10,000 w.

4:00 P.M.—
Music Hall (CBC)
Ink Spots, male quartet (Blue)
Swing Club (Col.)
Barnes' Barnstormers (Don Lee)

4:15 P.M.—
Erwin Gluckman's orch. (Blue)

4:30 P.M.—
Reflections (CBC)
Play by Benjamin Lee (Blue)
Maurice's orch. (Columbia)
Eilzabeth Philharmonic symph (DL)

5:00 P.M.—
Drama hour (CBC)
Al Roth's orch. (Red)
Safety first (Blue)
Let There Be Music (Col.)

5:15 P.M.—
Three Pals (Blue)

5:30 P.M.—
American Portraits (Red)
Stars of Tomorrow (Blue)
Night Serenade (Col.)

6:00 P.M.—
Symphony orch. (CBC and Blue)
Kelsey's Design for Music (Red)
Your Hit Parade (Columbia)
It Does Happen Here (Don Lee)

6:15 P.M.—
Singtime (Don Lee)

6:30 P.M.—
Family Party (Red)
Frank Bull, sports (Don Lee)

6:45 P.M.—
News Flashes (Don Lee)

7:00 P.M.—
National Barn Dance (Red)
Jack Crawford's orch. (Col.)

7:15 P.M.—
Dance orch. (Don Lee)

7:30 P.M.—
News, Weather (CBC)
Horace Heidt's Brigadiers (Blue)
Johnnie Presents (Col.)

7:45 P.M.—
Joe DeCourcey's orch. (CBC)

8:00 P.M.—
Old Time Frolic (CBC)
Professor Quiz, Brainbusters (Col.)
Isham Jones' orch. (Don Lee)

8:30 P.M.—
On Parade (CBC)
Hotel orch. (Red)
Herbie Kay's orch. (Blue)
Nat Brandywine's orch. (Col.)
Bob Crosby's orch. (Don Lee)

9:00 P.M.—
Gray Gordon's orch. (Blue)
Newspaper of the Air (Don Lee)

9:15 P.M.—
Jen Garber's orch. (Don Lee)

9:30 P.M.—
Hotel orch. (Red)
Anson Weeks (Don Lee)

10:00 P.M.—
Earle Kelley, commentator (CBC)
Hollywood Barn Dance (Col.)
Skinny Ennis' orch. (Don Lee)

10:15 P.M.—
Weather and News (CBC)

10:30 P.M.—
Mart Kenney's orch. (CBC)
Billy McDonald's orch. (Don Lee)

10:45 P.M.—
Ted Fio-Rito's orch. (Col.)

11:00 P.M.—
Paul Carson, organist (Blue)
Last Minute News (Blue)
Pasadena Civic Auditorium (Col.)

11:05 P. M.—
Spud Murphy's orch. (Don Lee)

11:30 P.M.—
Joe Saunders' orch. (Col.)
The Play Boys (Don Lee)

11:45 P.M.—
Musical Program (Don Lee)

SUNDAY

CBC (early)
1:00 p.m.—A May Day Fantasy
2:00 p.m.—Biblical drama
2:30 p.m.—Norman McKenzie, review
2:45 p.m.—Jean de Rimanoczy's violin
3:00 p.m.—Jack Benny's company
3:30 p.m.—Hart House quartet

4:00 P.M.—
Don Ameche's Co. (CBC & Red)
World Fair Music Festival (Blue)
St. Louis Blues (Columbia)
War forum, national problems (DL)

4:30 P.M.—
Lyn Murray's Musical Gazette (Col)
Sumner Prindle (Don Lee)

4:45 P.M.—
Rabbi Magnin (Don Lee)

5:00 P.M.—
Music hour (CBC)
Manhattan Merry-Go-Round (Red)
Beaux Arts trio (Blue)
Symphony Hour (Col.)

5:30 P.M.—
Album of Familiar Music (Red)
Reader's Guide (Blue)

5:45 P.M.—
Argentine Trio (Blue)
Larry Funk's orch. (Don Lee)

6:00 P.M.—
Whither Democracy (CBC)
Carnival, music (Red)
All-Girl orch. (Blue)
Lud Gluskin's program (Columbia)
The Marines Tell It To You (DL)

6:30 P.M.—
Along the Danube (CBC)
Tyrone Power in drama (Red)
Cheerio, inspirational (Blue)
My Secret Ambition (Columbia)
Good Will Hour (Don Lee)

7:00 P.M.—
News, weather (CBC)
Walter Winchell, gossip (Red)
News (Blue)
Abe Lyman's orch. (Col.)
News (Don Lee)

7:05 P.M.—
Blue Barron's orch. (Col.)

7:15 P.M.—
Albert Viau, baritone (CBC)
Irene Rich in drama (Red)

7:30 P.M.—
Sweet and Low (CBC)
Jack Benny and company (Red)
Lou Breese's orch. (Col.)
Duke Ellington's orch. (Columbia)
Old Fashioned Revival (Don Lee)

8:00 P.M.—
Chamber Music (CBC)
I Want a Divorce, drama (Red)
Hotel orch. (Blue)
Harry Owens' orch. (Blue)
Joe Penner and Company (Col.)

8:15 P.M.—
Jack Denny's orch. (Red)
Names and Faces, Ira Blue (Red)

8:30 P.M.—
Serenade in the Night (CBC)
One Man's Family (Red)
Joe Hayme's orch. (Col.)
Ozzie Nelson's orch. (Col.)
The River King (Don Lee)

9:00 P.M.—
Twenty Men and a Maid (CBC)
Night Editor (Red)
Gray Gordon's orch. (Blue)
News flashes (Don Lee)

9:15 P.M.—
Southern Harmony Four (Red)

9:30 P.M.—
Organ Reveries (CBC)
Hal Drieske's orch. (Red)
Ray Keating's orch (Don Lee)

9:45 P.M.—
Weather, News (CBC)
University Explorer (Blue)

10:00 P.M.—
In Recital, J. A. D. Tripp (CBC)
News flashes (Red)
Joseph Sudy's orch. (Blue)
Clem Kennedy, piano moods (Col)

10:15 P.M.—
Bridge to dreamland, Carson (Red)
Thanks for the Memory (Columbia)
Jan Garber's orch. (Don Lee)

10:30 P.M.—
Paul Martin's music (Blue)
Skinny Ennis' orch. (Don Lee)

10:45 P.M.—
Nat Brandywine's orch. (Col)

11:00 P.M.—
Camel Craig's orch. (Red)
Charles Runyan, organ (Blue)
Last Minute News (Blue)
Joe Saunders' orch. (Columbia)
Weather report (Don Lee)

11:01 P.M.—
Spud Murphy's orch. (Don Lee)

11:15 P.M.—
Music As You Desire It (Blue)

11:30 P.M.—
Reveries, instrumental (Red)
Les Parker's orch. (Columbia)
Midnight Moods (Don Lee)

Dr. David C. Cowen
DENTIST
Jamieson Building
SPOKANE, WASH.

Cottonwood Falls in Nelson

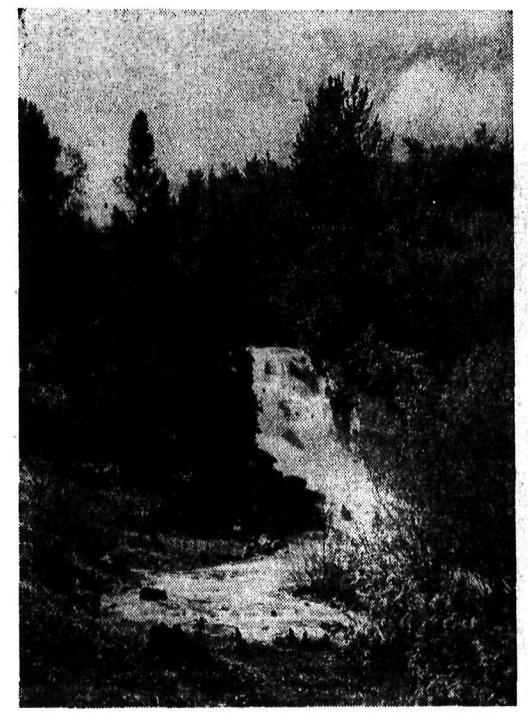

Foundations are now going in for the provincial fish hatchery, in the vicinity of this pretty cataract, and shortly Cottonwood Park will be added to Nelson's municipal park system, which at present comprises Lakeside park, Gyro park, the tourist park, and the City cemetery.

Social . . . MOYIE

MOYIE, B. C.—Mr. and Mrs. H. McAlpine and son Fraser have returned to Trail. They were accompanied by Mrs. McAlpine sr. of Trail.

The April meeting of the Ladies' aid was held at the home of Mrs. Ernest Danielson Tuesday.

The first shipment of ore from the Leask property, Aldridge, was loaded and sent to Trail smelter last week.

Mr. and Mrs. Adams, Mr. and Mrs. Ernest Danielson and Andy Johnson went by car to Kimberley Wednesday.

Mrs. Helen Lane, Miss Betty Lane and Mrs. Nelson, all of Kimberley, and Magistrate Leask and Jack Leask of Cranbrook were Sunday guests at the home of Mr. and Mrs. Babe Leask here.

Mrs. R. A. Smith, Mrs. Scott, Mrs. Nelson Smith and Mrs. J. Whitehead spent Saturday afternoon at Cranbrook.

Mrs. O. Grondahl was "at home" at tea. Guests were Mrs. McCagherty, Mrs. R. A. Smith, Mrs. Nelson Smith, Mrs. P. N. Conrad, Mrs. Braiden, Mrs. Booke, Mrs. McAlpine and Miss Finley.

Owing to the heavy rainfall, men were called out to near washouts along the highway during Sunday and Monday nights.

An Easter Monday social dance was held in the community hall.

Visitors from Kimberley were Albert Almack, Miss Gloria Whitehead and Joni Thorliefson; from Cranbrook, Mr. and Mrs. Harry Moore, Bill and Peggy Moore and Jack Farrell.

Mrs. "Scotty" Fraser, Kimberley, visited her father, Daniel Dupont, here Sunday.

Mr. Jones and Mr. Stone of Kimberley were visitors to Moyie Sunday.

Get Your Job In the "Want Ads"

SEEK TO STIMULATE CANADA'S EGG TRADE

OTTAWA, April 29 (CP)—Seeking to stimulate Canada's egg trade with the United Kingdom, the trade and commerce department and Canadian exporters are arranging for a tie-up between the Dominion's display of eggs at the Glasgow exhibition next month and commercial shipments of fresh eggs arriving in Britain at the exhibition's opening.

Rossland Social..

By MRS. B. B. FERGUSON

ROSSLAND, B.C.—The Catholic Women's league held an enjoyable card party Monday evening. Mrs. John Milligan was convener. She was assisted by Mrs. J. R. Bryan, Mrs. Peter Corrado, Mrs. George Dyson and Mrs. Thomas Fourt. For contract the prizes went to Mrs. M. E. Fleury and George Dyson; for auction to Mrs. J. Gendle and Patrick Prestley and for whist to Miss Winnie Grigg and Msgr. A. K. MacIntyre.

Louis Rossi is holidaying at Grand Forks.

Mr. and Mrs. Ray Underwood have taken up residence at Blueberry.

Mrs. R. J. Kennedy and little daughter of Bonnington are visiting Mr. and Mrs. T. White.

Miss Alice Starchuck spent the week-end at her home in Grand Forks.

Mrs. Gordon Ezart and daughter Connie left Wednesday for Vancouver, where they will spend the next six weeks.

Sand AND Gravel
for All Building Purposes
PHONE 701
FAIRVIEW FUEL CO.

HAWTHORNE RECALLS YOUTH WITH ALCOTTS IN MEMOIRS

For Small Child . . .

Authors Agree That Selective Spanking Wise

By GARRY C. MYERS, PH. D.

When, in 1930, I advocated selective spanking of young children in my book, "The Modern Parent," I almost became an outcast among professional parent educators. Five years earlier, in "The Learner and His Attitude," a book addressed to teachers, I first expressed in print this point of view, though I had been uttering it from the platform for years. Being the first in the field to express such "outrageous doctrine," on account of which some influential writers assigned me to the Dark Ages, and some university professors ignored or proscribed my books, I have consistently advocated selective spanking in the early years to train in the meaning of no.

A few years ago another author joined me in this point of view. In this column I told you about that author and her book, "Common Sense for Mothers," by Mrs. John Reilly. Then there were two of us. Now there are three. Elizabeth B. Hurlick, Ph. Dd., in her book, "Modern Ways with Babies" says:

"During the pre-school years an occasional use of corporal punishment, such as rapping the fingers or spanking, is of value. Before the baby is able to understand words, there is no way in which you can actually associate unpleasant meanings with behaviour you wish to eliminate except through the use of some form of pain. So if you choose to use this form of punishment, do not do so before the second year. . . . Likewise it should be used very rarely after the age of three or four years."

I would say that as soon as the child begins to move about and face danger is the time to use spanking to train in specific inhibitions. In agreement with Dr. Hurlick, I should like to see spanking completed by the age of four. I would not, however, say as she does, that it should be used as a "last resort." This last resort business is hazardous. It usually means the time when neither the parent is fit to punish nor the child fit to profit from it. I prefer deliberated planning, with both parents acting as one.

Then, as I have said repeatedly in this column, there are hundreds of situations in which spanking is not desirable—such as for getting the child to do what you want him to do, as a rule, and in practically all situations connected with eating and elimination.

Use Decorative Fruit Trees on Fence

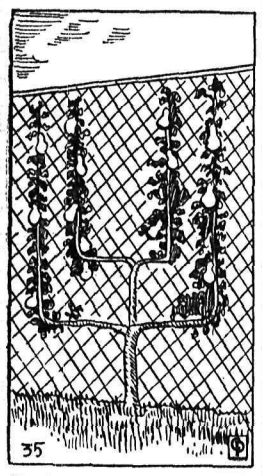

Turning a fence into an orchard

The desire for protective fencing about the garden and home is increasing year by year, due to the wish for privacy and seclusion. As shown in this Garden-Graph, the metal chain link type of fencing, often found about tennis courts and large estates, can be made more decorative by training espalier fruit trees on it. This is advisable only where the fencing is in the open, so that the sun can reach the fruit trees.

Trees trained in this manner will be interesting at all seasons, but they are especially beautiful when in bloom and when fruit-laden.

* * *

Perennials which are subject to fungus diseases, such as hollyhocks, phloxes, foxgloves, delphiniums and aconites, should have a dusting with dry Bordeaux powder just as soon as growth starts, and this treatment repeated at ten-day to two-week intervals.

SNAP
Cleans Hands Quickly

NEW SUITS FOR JUNIOR MISS

Season's Debutante and College Girl Models Cleverly Designed in Styles That Are Versatile

By LISBETH

There's a fine swing and a nice youthful softness in the spring suits for the junior miss. Fabric accent for the season's coats and suits is placed on light weight materials that drape easily and in keeping with the dressmaker trend.

Fine woollens such as twills — both corded and plain — wool tweeds and fine men's wear worsteds and flannels, take precedence among those favored.

Nicely adapted to sleek, slim tailoring, these fabrics are practical as well as comfortable and smart.

The bright young thing's spring budget is apt to be limited, although that never seems to "cramp her style," as far as her numerous activities go. So this season's debutante and college girl suits have been cleverly designed in styles that are delightfully adaptable and versatile.

ADAPTABLE FOR VARIED COSTUMES

Jacket and skirt costumes in navy, the numerous grays, reddish browns and lighter spring colors are smartly cut to be worn for any number of occasions. The same suit that is attractive in the country with a sporting wool sweater and sturdy brogues may be teamed with a candy striped shirtwaist and tailored shoes and be equally appropriate for town wear. For dressier moments it will be youthful and flattering with a sheer, ruffly blouse and formal accessories.

The wisdom of all this is illustrated by the two models shown here. Brief and slightly fitted, these suits are exceptionally flattering to the young figure in square cut types of jacket with notched collars and broad lapels; or they have a gay gaucho atmosphere that is smartly casual in feeling. Or they may be collarless, with the new rounded front effect which follows the line of the jacket, after the fashion of the embroidered jacket worn by Spanish matadors.

BOLEROS ARE TOPS

Boleros, of course, are tops. The suit shown right is in dark gray men's wear wool flannel, with slightly flared skirt and waist-length bolero. For town wear a striped shirtwaist tucks inside the skirt. The bolero is sharply squared with high, notched revers and collar edged with self-stitching.

Deep gray also was chosen for the smart little suit at the left. This material also is men's wear wool flannel. The collarless jacket is new this season and this one buttons smartly up the front with a close-set row of bright silver buttons. It has four flapped crescent pockets which add fashion interest.

The accompanying short-sleeved blouse is white linen, with a childish Peter Pan collar which is worn outside the collarless jacket to give an attractive white accent.

Left: gray men's wear wool flannel suit; right, bolero jacket suit in mens' wear wool flannel.

Next-Door Neighbor of Louisa May Alcott Tells of Youth in Concord

NEW YORK, April 29 (CP) — Julian Hawthorne in his "Memoirs" goes back to the boy of 14 who had been allowed to go with Thoreau the naturalist on his woodland and riverside wanderings. Water lilies on the Concord River, when greeting the sun's rays were decidely worth seeing the boy was told.

Julian and next-door Abbie Alcott, Louisa May's younger sister, were then bosom friends and determined to see the down-born water lilies together. Since Abbie was a late sleeper, she tied a string to her ankle and hung the other end out of the window so that Julian might rouse her at the proper hour by pulling the cord. The magic cord worked.

Abbie appeared in still dark Concord, clad in white muslin; the two made their way to the river. Sure enough, they saw the lilies open; and Abbie delighted, leaned out of the punt to pick an opening bud—and Abbie and Julian promptly learned how deep was the black Concord River mud in which the lilies had their roots.

Such were Julian Hawthorne's memories, set down 75 after the events. He remembered Louisa May Alcott, at 28 still a "black-haired, red-cheeked, long-legged hobblede-hoy" though with power in her jaw, control in her black eyes and good nature in her generous mouth. He remembered old Bronson Alcott as a seedy small-eyed talker. He remembered swimming in Walden Pond with all the Emersons, all the Alcotts and all the Hawthornes, the women clad in blue flannel bathing suits from neck to ankle—and Louisa, typically upsetting the boat and tearing her own blue flannels from knee to thigh.

Dr. David C. Cowen
DENTIST
Jamieson Building
SPOKANE, WASH.

Says She Cares . . .

Wife Shows Him No Affection Is Man's Complaint

What is love? asks a man who also suggests that I use that for his signature. This man has been married 23 years and is in his forties. He and his wife have five children.

About eight months after their marriage, he says, he and his wife had a "little trouble", and it has steadily been getting worse year after year.

His wife says she loves him, but shows him no affection whatever, pays no attention when he is ill.

He is at home almost every night, he writes, doesn't drink or smoke cigarets, and only a cigar once in awhile. 'I get up in the morning and get breakfast(wash out my shirt and overalls every Saturday, often help to mop the floor, wash dishes, always sew my own buttons on and use the sewing machine to sew my overalls and all my sewing."

He has tried to coax her to change her ways, but she will not. If they go to spend the evening with friends, she will not speak to him all evening; when they recently went on a 150-mile trip with his nephew, this wife never once spoke to her husband.

I wish I could look into your wife's heart and find out why she act as she does. There are people, I am sorry to say, who never forgive a hurt. It may be your wife is this type. You offended her early in your married life and she has never forgotten or forgiven. This is only a guess, of course. She may have a thousand things against you. Such people are sure they are justified in their attitude.

You say you have coaxed and pleaded with your wife to be more affctionate and appreciative, and she refuses to change. Then I would stop if I were you. You certainly do more than your share of the work, besides supporting five children and the wife you do your own sewing and help with the housework. I can't see that it is fair that you should do so much, but that, of course is your affair.

The only thing I can tell you is to make up your mind that demonstrative love is not for you. Your wife may love you in her way, as she says, but maybe it isn't natural for her to show it. Some can't. Then take it for granted and stop feeling sorry for yourself. Maybe your children, your daughter, especially, will help make up the lack of affection in your life. And it is just possible that if you no longer coax your wife to love you she will fear she is losing your love and make more of an effort to please you.

Social . . .

BOSWELL

BOSWELL, B.C. — Ralph, Frank, Georgie, Floyd and John Oliver and Harold Mortimer were in Boswell from Gray Creek Monday.

Rev. C. Harvey was a guest of Mrs. I. Lewis for the week-end. He conducted evensong and Holy Communion at Boswell Sunday evening, and took a service at Sanca Monday.

Mrs. F. M. Hughes of Queen's Bay, formerly of Boswell, arrived Monday to spend the holiday week as a guest of Mrs. I. Lewis.

Miss Rita Wall, who teaches at Erickson, is at home to spend the holidays with her parents, Mr. and Mrs. T. Wall, La France Creek.

Miss Florence Jeffries of Nelson is a guest of Mr. and Mrs. M. MacGrefor.

Miss Betty Jones of Nelson is visiting Mr. and Mrs. D. V. West.

Bill Affleck of Nelson is a guest of Peter Hepher for a few days.

Bill and Harold Mieir of Blairmore, are guests of their grandparents, Mr and Mrs. Carl Mieir.

Mr. and Mrs. A. Kennedy have as their guests, their daughter, Mrs. W. L. Hunter, of Lumberton, and her two children, Alice and Graeme.

Buy or sell with a Classified Ad.

DON'T TAKE CHANCES INSIST ON GENUINE O-CEDAR
Don't you accept substitutes! O-Cedar Polish protects and preserves your furniture. Insist on genuine O-Cedar, favorite the world over for 30 years.
O-Cedar POLISH MOPS • WAX

Your Grocer Sells It
Alpine BRAND EVAPORATED MILK
Pure as the Snow on Mountain Peaks.

For Every Type . . .

Delicate Colors Are Worn by the 1938 Spring Brides at Style Show

By JULIET SHELBY

For the fragile type of very young 1938 spring bride, a dress of softest flesh pink mousseline de soie with touches of real jasmin flowers in clusters on the full skirt, which was held out by a regular hoop, was shown in a recent fashion show for brides. This gown was inspired by pictures seen of the Jenny Lind period. The flowers were arranged into a muff of tiny jasmin flowers relieved by delicate sprays of maiden hair fern. She wore jasmin perfume. Her makeup was: coral rouge and blue eyeshadow and dark blue mascara.

Model for 1938 spring bride

MODERN BRIDE'S DRESS

The classic bride wore a dress of pale lilac chiffon, inspired by lovely designs of Grecian and Empire costumes, and trimmed with ethereal touches of moonstone on dress and veil. Her flowers were a design of lilies of the valley arranged in a delicate graceful rope such as used at ancient Grecian wedding ceremonies, and carried over the arm. Her perfume was lily of the valley. Her makeup was light rachel powder, cyclamen rouge and lipstick, military blue eye shadow and violet mascara. The bridesmaids wore a delicate shade of blue chiffon a tiny arrangement of real flowers in a deep cyclamen shade. The flowers for these bridesmaids were also made rope fashion with pink carnations, lavender lace flowers and were caught at the wrist with a Cattleya orchid. Their makeup was rachel powder, red rouge and lipstick with a slight bluish undertone gray eyeshadow.

The modern bride wore a dress of lustrous pale ivory satin draped in soft folds and trimmed with net. The flowers had been arranged in a pinnacle bouquet of gardenias and tied with soft satin ribbon. Her perfume was gardenia. Her makeup was: ivory powder, blush rose rouge and lipstick, blue green eye shadow and dark brown mascara. The flower girl was dressed in a delicate shade of violet mousseline de soie trimmed with rosy crimson. The flowers had been arranged in a small Dolly Varden basket held at the wrist with twisted velvet ribbons in pastel colors blending with the miniature flowers. The page boy was dressed in a formal black Eton suit. He wore a tiny white gardenia in his buttonhole.

The sophisticated type of bride wore a dress of cameo net, delicately embroidered at the neckline and on the bodice. The veil was arranged turban fashion, and caught at the side with two real orchids. The flowers were white Cattleya orchids with purple lips and were arranged in a hand spray. Her makeup was red rouge and lipstick with a blue undertone, light rachel powder, violet eye shadow and black mascara. The bridesmaids wore cyclamen colored net dresses. The hats made of a matching shade were trimmed i. a lovely deep tone of blue. The flowers had been arranged in a sheaf made of tiny miniature calla lilies tinted on the inside with blue powder Their makeup was: light rachel powder, red rouge and lipstick with a blue undertone, deep blue eyeshadow and dark blue mascara.

WOULD TAX UNMARRIED MEN, WOMEN IN CANADA

TORONTO, April 29 (CP) — A special poll tax on bachelors and spinsters—who dodge their duty by failing to raise families on which Canada can raise taxes—was suggested before the Rowell Comission today by the Ontario School Teachers' and Ratepayers' association.

FOR THE SERIAL
SEE PAGE FIVE

Hints for Housewives

By MRS. MARY MORTON

MENU HINT

LUNCHEON

Toasted Cheese Sandwiches
Stewed Rhubarb or Other Fruit
Cookies Milk

DINNER

Baked Ham Creamed Cabbage
Mashed Potatoes
Rye Bread Radishes
Strawberry Cream Tarts Coffee

"Bread is the staff of life," says the Bible, and isn't it true, in spite of reduction diets and whatnot? I recently read a physician's article in which he gave very excellent reasons why bread is a g od food for everyone. This real Bohemian rye bread recipe is given by Mrs. F. E. Jankovsky, and I hope it is one you have been looking for for some time.

TODAY'S RECIPES

REAL BOHEMIAN RYE BREAD —Three cups warm water, two table spoons salt, one-half yeast cake, six cups rye flour, one tablespoon or more caraway seed, two cups white flour. Add salt to warm water, crumble in yeast, add half rye flour and let rise until light and bubbly, then add rest of rye flour, the white flour and the seeds. Knead well and let rise until double in bulk. Shape into round loaf and place in round pan, ten inches across and four inches deep. Let rise to top of pan and bake in 400-degree oven ten minutes. Reduce to 300 degrees and bake 40 minutes more. Remove from pan and brush top with water or shortening. If a blended rye flour is used, omit white flour and add more rye.

STRAWBERRY CREAM TARTS —Bake tart shells, using rich pastry and baking it over the backs of tart muffin pans. Make a cream pie filling. When shells and filling are cool, put filling into shells and arrange perfect, fresh strawberries over the top. Put a dash of whipped cream on the berries when serving.

PURITY FLOUR
MAKES BETTER BREAD

LACK of MINERALS CAUSES DISEASE

The famous author, Rex Beach, some time ago published a very interesting article explaining this vital matter, also, the discovery made by a famous Physician, Charles Northen, M.D., regarding the lack of Mineral salts in our every day foods, and the consequent serious effect on human health.

NO MAN CAN EAT ENOUGH

Most people think that all fruits and vegetables contain the necessary nutritive properties for health and vigor, but the fact is as pointed out by Rex Beach, no man can eat enough fruits and vegetables to supply his system with the Minerals required to maintain perfect health.

FOOD DEMINERALIZED

Mineral-salts as supplied by Nature are the foundation of all life and vitality in the human body, and it is a scientific fact that millions of acres of land on which fruits, grains and vegetables are grown is deficient in these vital elements, the result being that our bodies are actually starving for these Mineral substances which form the whole basis of the cell structure.

MOTHER NATURE DOES PROVIDE

The genuine healing and vitalizing action of Mineral Medicinal Springs has been known for centuries—both as a preventative against disease and in giving definite relief from various ailments in the human body. People travel across Continents on the advice of Physicians, to take advantage of these Springs.

LANG'S MINERAL is NOT a patent medicine

It has been used for over fifty years, and has proven a blessing to thousands of people after years of suffering, by assisting Nature to do her own wonderful work in the human body. Don't suffer with indifferent health. Write us for free information.

Lang's Mineral Remedies
946 ROBSON STREET VANCOUVER, B. C.

LISTEN, MOTHER! THERE'S A BIRD SINGING IN OUR TREE! IT MUST BE SPRING!

YES, DEAR, AND IT'S TIME TO CHANGE TO CRISPNESS. WE'LL HAVE KELLOGG'S CORN FLAKES FOR BREAKFAST.

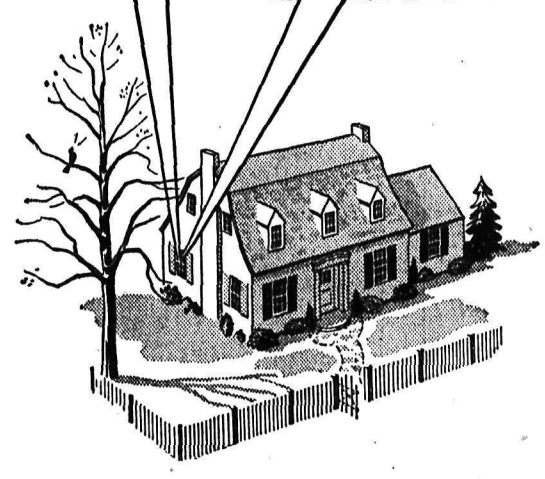

Your family is hungry for *crispness*. Everybody's tired of the winter routine—hot, heavy meals day after day. That's why Kellogg's Corn Flakes taste twice as good this time of year.

Fill the bowls with those perfectly toasted flakes, and pour on milk or cream. You'll smack your lips over their delicious flavor—their crunchy crispness, as refreshing as a spring breeze!

Kellogg's are ready to serve. Rich in energy. Quickly digested. Order several packages from your grocer today.

Kellogg's Corn Flakes are always oven-fresh in the patented WAXTITE inner bag. Matchless flavor and crispness. Many generous servings for a few cents. Made by Kellogg in London, Ont.

KELLOGG'S for EXTRA FLAVOR— EXTRA CONVENIENCE

In Last Few Years . . .

Many Diseases Have Vanished or Seldom Seen

By LOGAN CLENDENING, B. D.

Modern doctors are completely unfamiliar with such diseases as cholera, yellow fever, bubonic plague and many other diseases which were commonplace to the doctors of 50 or 100 years ago in America. They have disappeared. It is easy to understand why these are rarities today: they were infectious diseases and their disappearance has been due to improvements in sanitation, mosquito and insect control—yellow fever and malaria are carried by insects; cholera and typhoid fever are carried by infected water.

More curious and, in fact, inexplicable, is the disappearance of diseases which are not infectious in origin. For instance, chlorosis, a form of anemia in young girls, that used to be frequent—it has practically disappeared from the face of the earth and nobody knows why.

In the same category is a form of goiter with staring eyeballs and rapid pulse, which is known as "exophthalmic goiter." This is not an infectious disease and, in fact, nobody knows the cause, and yet it seems that about 15 or 20 years ago we were in the midst of a world-wide epidemic of exophthalmic goiter and apparently now it has almost disappeared.

PHYSICIAN INVESTIGATES

The late Dr. Henry Plummer of the Mayo Clinic noticed this and investigated the situation to make sure. He drove around to all the small towns within a radius of 200 miles of the Mayo Clinic, called on the busiest doctors in each town, and asked them whether they had any cases of this disease. He found that it had almost disappeared in the countryside.

That this is not a local condition is shown by a report which I have heard from Vienna. A visiting student at the great Vienna medical school asked to see some patients with exophthalmic goiter. "I do not have them any more," exclaimed the physician. "In the old days—ten years ago—when I wanted to show some in my clinic I sent to Dr. X, the surgeon. He always had a supply on hand, cases he was preparing for operation. Now he has none. He has not operated on a case for two months."

SEEKS PROBE OF SOCIAL SECURITY ACT

WASHINGTON, April 29 (AP) — President Roosevelt asked the social security board today to study methods of improving the social security act including liberalization and extension of the old age benefit system.

IGNORE REQUEST OF PRESIDENT

WASHINGTON, April 29 (AP) —The United States house of representatives rules committee, ignoring President Roosevelt's insistence on enactment of wage-hour legislation at this session, refused today to grant the revised wage-hour bill right-of-way to the house floor.

A complete range of styles and sizes.

R. ANDREW and Company

Leaders in Footfashion

Exclusive Dealers

WEEK-END SPECIALS AT

Lowery's

EUREKA BLEACH—2 bottles	25¢
JOHNSON'S LIQUID WAX—Extra 5 oz. in tin at, per tin	65¢
NABOB COFFEE—Lb. tin	39¢
BUTTER—First Grade Alberta; 3 lbs.	98¢
FRY'S COCOA—½ lb.	19¢
AYLMER PEAS—Choice quality 5's; tin	11¢
APRICOTS—Malkin's Best; per tin	19¢
EGGS—Grade A-Large, Local; 2 doz.	55¢
SALMON — Sockeye, Rotary Brand, ½'s; per tin	15¢
ALL-BRAN—Kellogg's; per pkt.	22¢
CAKE FLOUR—Anna Lee Scott's; per pkt.	33¢
SUGAR—B.C. Granulated; 20 lbs.	$1.29
NEW CABBAGE—Firm heads; 3 lbs.	25¢
CAULIFLOWER—White; ea.	20¢ 25¢
CELERY—Well bleached; 2 lbs.	19¢
ASPARAGUS—Fresh; 2 lbs.	29¢
BEETS, CARROTS, TURNIPS—3 bunches	25¢
ORANGES—Sweet and juicy; 3 doz.	45¢

Peek Frean's Biscuits Always In Stock

Phone 406 Free Delivery

TURKO-PERSIAN RUG CO.

Exclusive Repairing, Weaving and Cleaning

All Makes of Rugs

Our service is used by insurance adjusters and rug dealers. We renape all worn out napes with original shades of yarns. All Work Done by Native Experts.

OUT-OF-TOWN ORDERS GIVEN PROMPT ATTENTION.

2113 GRANVILLE ST. VANCOUVER, B. C.

Butcherteria News

SATURDAY and MONDAY SPECIALS

ROLLED ROAST BEEF Lb.	25¢	TENDER MADE HAMS—Half or whole; lb.	35¢
POT ROAST BEEF—Up from, lb.	14¢	SIRLOIN STEAK—Lb.	29¢
ROUND ROAST BEEF—Lb.	22¢	ROUND STEAK—Lb.	24¢
RUMP ROAST BEEF—Lb.	20¢ and 22¢	PORK CHOPS—Lb.	34¢
OVEN VEAL ROAST—Lb.	18¢	BREAKFAST SAUSAGE Lb.	15¢
FILLET VEAL ROAST—Lb.	28¢	BABY BEEF LIVER—2 lbs.	25¢
PORK OVEN ROAST—Lb.	25¢	BOILING BEEF—Lb.	11¢
PORK LEG ROAST—Lb.	30¢	VANCOUVER MUSHROOMS—Lb.	40¢
SHOULDER LAMB—Rolled on request; lb.	28¢	SPOKANE COTTAGE CHEESE—Lb.	28¢
PURE LARD—In cartons; lb.	15¢	PORK PIES—Oven fresh; 4 for	25¢
ONTARIO STILTON CHEESE—Lb.	25¢	SPICED HAM—Lb.	45¢
EGGS—Grade A-Large; 2 doz.	55¢	POTTED MEAT—Lb.	20¢
VEAL STEAK—Lb.	25¢	BREAKFAST BACON—Sliced; lb.	40¢

Phones 527 and 528 Free Delivery

Creston Choral Society Concert Delights With Ambitious Program

CRESTON, B. C. — A large and appreciative audience greeted Creston Choral Society at their concert at the Catholic hall, Tuesday evening. This was the second appearance of the season and a pleasing improvement was noted in the numbers submitted by the choristers; with the program, as a whole considerably more ambitious and uniformly well rendered.

The designers of the musical menu of ten double items are to be commended on excellent judgment shown in the selection of the various numbers, all of which combined merit with quite a wide popularity that seldom failed to arouse an enthusiastic reception.

The outstanding items of the program were provided by the full chorus, which submitted "Dancing on the Green," "Bells of St. Mary," "Going Home," "Perfect Day," "Now the Day Is Over," and "Open the Gates of the Temple," with the latter the pick of the half dozen, judging by the more vigorous applause it elicited.

Mrs. W. H. Kolthammer and Miss Frances Knott, who are to be heard at the Kootenay festival, favored with "I Saw a Ship a Sailing," and "Little Dutch Lullaby." Both were given a finished rendition; the latter accorded the premier honors by the audience.

Nelson Ball's solo offerings, "Floral Dance" and "Deep River" were notable contributions to the night's offerings. "Deep River," particularly, was interpreted with adequate expression and excellent tonal quality.

Possibly, due to the popularity of their numbers, the men's quartette presenting "All Through the Night" and "Home on the Range" and made up of Ed Erickson, Charles Kolthammer, Arthur Dodd and Alfred Moores, shaded the mixed foursomes of Misses Ethel VanAckeren and Nan Armstrong, and Messrs. Dodd and Erickson, who presented "God Is a Spirit" and "Serenade."

The audience was favored with instrumental numbers, Miss Dorothy Olivier officiating at the piano and Alfred Moores with the violin. Both were generously applauded.

Miss Nan Armstrong made her debut as a vocalist in "Shepherd's Cradle Song" and "In the Heart of the Hills," Mr. Moores assisting with a violin obligato, both numbers receiving a cordial greeting.

Much of the credit for the all round success of the musicale is accorded Mrs. Nelson Ball, accompanist and conductor, who has been in charge of the society since last fall only. The efficiency shown by the group of 40 voices constitutes a musical triumph of which Creston people feel she may be justly proud, and whose ability and willingness in this connection is very much appreciated by the community.

F. V. Staples presided, and at intermission spoke in practicll fashion of the splendid service the society is rendering and bespoke the unstinted support of the valley's considerable army of music lovers.

The stage was attractively decorated with potted plants and cut flowers. Choral society members and friends enjoyed a few hour's dancing after the program.

OYAMA SCHOOL WINS CUP MUSICAL FESTIVAL

VERNON, B. C., April 29 (CP)—Oyama public school won the Débeck cup for the rural and small school choir championship at the Okanagan Valley musical festival.

Dagmar Herry of Vernon won the young vocalist class and combined with Margaret MacDonald of Vernon to win the vocal open duet class.

Serial Story . . .

One More Wedding!

By HELEN WELSHIMER

CHAPTER 22

Riding back to her office, after Natalie's wedding, Barbara consoled herself with the thought that she had nothing new about which to feel badly. It did not help. Garry, in the flesh, had made the wound throb anew. She reminded herself that work was greater than love; and that it stayed with you; and forthwith began a new series of fairy tales. The winged cow would not fly, though, and the speckled pig kept losing his roller skates, and the kitten's tale got tangled in a red hoop.

She counted the days until Garry's New York opening. It would link her to him again. It would break her heart, too, but that didn't matter.

While she waited Peter—her tousled, beloved young managing editor at Martinsville—dropped in one day. He came to her office in the late afternoon.

"Peter!" Her eyes and mouth flew upward, and her hands went out to him. "Oh, I didn't know anyone could be so glad to see another!"

Peter had a new suit and overcoat. His face, rugged and homely, smiled down at her.

"Busy tonight?" he asked presently.

She shook her head. She banished that throb of quick pain which came because there had been a time when she was busy every night.

"Of course not! I want to see you a lot, Peter."

Peter had come on to sign a book contract. Moreover, his story was to be serialized. He was modest about it.

"My friends will all be famous," Barbara said. "Garry's play, your book — I'm ashamed I can write nothing but animal tales."

More than once Barbara played with the idea of going back to Martinsville with Peter. She had tasted love and adventure. It might be good to go home. Home? She remembered, then, that there was no where to go but a boarding house. No, home now was the Ninth Street apartment. Garry had been there. She didn't want to leave it.

One evening she took Peter to dinner at Ruth's. "He's a dear and you'll like him," she said. "Be nice to him, especially nice, won't you, Ruth?"

"Garry's a nitwit," Ruth answered. "Some day he's going to wake up and be ashamed of himself. By that time he'll probably have encircled that blonde pretender's finger with a diamond cirelet. Barbara, why don't you try to get him back?"

When Barbara stood still, only staring down at the lights on the bridges that swung against the dark sky, Ruth said: "No, you couldn't do that. Love comes and goes unbidden. Like mercury. If you try to hold it, it slips away. But some day it won't matter too much. Believe me, Barbara."

"I know."

Some day I can ask him about his health and wonder if he was always fleshy because I won't remember any more! Ruth might talk to be kind. She knew that always she would be watching for the rough-edged hair and that lean profile; that it would be years before she could hear another say the words that had been strangely his; that she would start at dear, familiar laughter, only to find it came from someone else. And what if she did find Garry in a crowd? All she could say would be: "Garry, you are looking well."

And he would answer: "Thanks, Barbara. What are you doing these days?" But he would not even listen to her answer because it would matter so little to him.

When Peter announced that he had been monopolizing her entirely too much and intended to give her a free evening, she was rather sorry. She had come to depend on him.

"But, Peter, I like to be with you!" she said.

But he insisted. It was from Ruth she discovered where Peter was going.

"He's taking me to dinner," Ruth said. "Peter is awfully sweet, Barbara."

"I know it." There was a catch in her throat for a moment. "He's somebody special."

A day or two later Ruth telephoned again. "Barbara, are you by any chance taking Peter to Garry's opening? My seats came today and I thought if you aren't, I'd like to ask him."

"That's lovely, Ruth. I'm glad. I'll get Natalie."

When she reached home Barbara hurried to her mail box. The opening was the next night and she had been watching eagerly for the mail. She pulled out three envelopes—a bill, an advertisement for cold cream, a note from an old school friend. She ran her hand around in the dark box. There was nothing more in it.

Maybe the mailmen were later with deliveries downtown than uptown. Yes, that must be it! Her seats would come in the morning. She did not want to telephone Natalie and ask her to go along, but she could not sit in the orchestra alone. She had been waiting for the seats to come before she telephoned. True, Garry might be remembering Natalie and Basil, too, or they might have other plans. She would have to risk it. The seats had not come by morning, and though she hurried home at noon, just to peer into the mail box, it was empty.

Surely, surely, they would arrive that afternoon! Yet she knew that Garry had forgotten before she put her hand into the empty box. So she mattered so little he could mail seats to others, and never miss her name on his list! With deeper import that she had known before, she realized how little importance he attached to her now. She trembled a little and was amazed because anger, not hurt, prompted it. Let him give their memories to the ragman! She hated him! She would work tonight. Work, work, work—it became a chant that carried her up the stairs.

She drew the blinds against the night, changed to the brown and yellow lounging pajamas, made a cup of hot chocolate and some toast, and settled down to work. Now the winged cow went charging gaily over the roof of the Empire State building on the way to the moon; the speckled pig roller skated down the avenue, and did an Irish jig when the light turned red; the kitten rolled a steady hoop.

Work was greater than love. Oh, yes it was! The poets all were goofy! But now and then she raised her head because dimly, in the distance, she imagined strains of applause and caught the radiance of a lighted stage and a darkened, waiting house. Peter and Ruth were there. So were Basil and Natalie, probably. The circle had closed again, and left her out. Then she wrote more madly.

At a quarter after 11 she looked up, wide-eyed and flushed. Her story was done and she knew that it was good. Uptown the third act would be taking a bow. So would Garry. The critics would go back to their offices and pretty soon the morning papers would carry the story of the goodness or the badness of drama that carried Garry's hopes and prayers and happiness.

He never would know that she had not seen it. He would not remember that he had forgotten to send her seats. Maybe, some time, in an off moment he might wonder why she had not written him a note, never realizing the fault was his. Or—maybe he wouldn't care.

The telephone rang and she picked up the receiver. "Yes?"

It was Ruth. "Honey, how did you get home so soon? You must have grabbed the first cab. We've been looking everywhere for you."

Pride kept her tongue silent. She couldn't tell Ruth and Peter that Garry had forgotten her.

Ruth was plunging on. "There's a party, Barbara, in Garry's honor. It's a good play, isn't it? His producer is having a party but he's coming to ours for a little while. Can you come up to my house right away, or shall I send the car for you?"

She could not go. Tomorrow or next week Garry would not recall that his meory had failed him. Tonight he would. He might even wonder what she was doing at the party. Plainly, he did not want her around.

"Basil and Natalie are coming, too," Ruth was saying.

"Will you count me out?" she asked steadily. "I'd so much rather not come."

(To be continued).

Dr. David C. Cowen

DENTIST

Jamieson Building

SPOKANE, WASH.

NELSON Social . .

By MRS M. J. VIGNEUX

• A museum tea given by St. Saviour's W.A. Thursday afternoon at the Memorial hall proved very successful and enjoyable. The hall was beautifully decorated by spring blossoms and the many interesting and beautiful exhibits were very attractive and much admired. Mrs. J. G. Holmes presided at the tea table which was beautiful with its old Sheffield plate appointments and floral decorations, loaned by Mrs. Holmes. Those in charge of the tea were Mrs. J. Stringer, Mrs. Frost, Mrs. J. Draper, Mrs. Collins and Mrs. Robert A. Kirkland. The home cooking booth was supervised by Mrs. E. M. Long and Mrs. F. W. Hewis. The museum display was in charge of Mrs. A. T. Horswill and Mrs. A. S. Ritchie. Guests were welcomed by Mrs. G. K. Ashby while Mrs. C. E. A. Simmonds was cashier. Pillow slips donated by Mrs. E. M. Long were won by Mrs. Boyce.

• Norman Boss who attends the Queen university at Kingston, Ont., arrived Thursday to spend the vacation at the home of his parents, Mr. and Mrs. A. H. Boss, 913 Hall street.

• Mr. and Mrs. Svoboda and the latter's sister of Spokane were city visitors yesterday en route to Trail.

• Mrs. K. L. Higgs, Victoria street, has as her guest her son and daughter-in-law, Mr. and Mrs. Arthur Higgs of Qualicum Beach and their two young sons.

• John Taylor of New Denver visited town yesterday.

• Mrs. Margaret Madden, Baker street, is visiting at the home of Mrs. M. Monaghan at Taghum.

• Mrs. Alex Leith, Terrace apartments is expected home today from spending the winter in California.

• Mrs. F. Rushton, who spent a few days at the home of Mrs. E. C. Johnson, 37 High Street, has returned to her home at Nakusp.

• E. J. Pete Levesque of Trail is spending a few days in the city.

• Rev Earl Lindgren and Mrs. Helga Saare are at Portland, Ore. attending the North Pacific Missionary conference of Mission Covenant church.

• Mr. and Mrs. Robert Quin of Harrop visited Nelson yesterday.

• Mrs. Graham of Park Siding spent yesterday in the city.

• Shoppers in town yesterday included William Pratt of Thrums.

• Mrs. W. L. Maxwell of Nakusp is spending the week-end at the home of her brother and sister-in-law Mr. and Mrs. E. W. Somers, Baker street.

• Mr. and Mrs. Allan Forrester, Rosemont, have as their guests, their daughter-in-law, Mrs. R. D. Forrester, and grandchildren, Allan and Jackie of Handel, Sask.

• Mr. and Mrs. Henri Gagnon, Carbonate street, have as their guests, their daughter and grandson, Mrs. Harry Heise and Donald of Vancouver, who arrived Thursday evening to spend a few weeks.

• Miss Doris McIntyre, Stanley street, has returned from a visit to the coast.

• F. Rapley of Ymir spent yesterday in town.

• Shoppers in the city yesterday included Lymon Cole of Erie.

• S. A. Williams and daughter, Margaret, of Vancouver, formerly of Nelson, are expected in the city over the week-end.

• Jack Tindale who attends University of British Columbia at Vancouver returned home Thursday to South Slocan and left yesterday for Kimberley.

• Charles Dickie, merchant of Slocan Park, visited town yesterday.

• H. Hayes of Crescent Bay spent yesterday in town.

• Mrs. F. Doodson and daughter, Betty, Kerr apartments, have retrned from spending the Easter vacation at Vancouver.

• Lloyd Frame of Vancouver is a guest at the home on Latimer street of Mrs. E. M. Long.

• J. W. Holmes of Montreal, formerly of Nelson, is spending a few days in town.

• Miss Jessie Ion, of the staff of Kootenay Lake General hospital, whose marriage to Charles Howarth, formerly of Nakusp, takes place in Calgary, June 3, leaves today for Nakusp. Miss Ion has been much feted in Nelson this week.

Waldie Mill to Resume Operations

CASTLEGAR, B.C.—The Waldie mill expects to resume operations after a short shut-down due to shortage of logs.

It is improving the property by installing electric lights from the West Kootenay in the company houses.

Mrs. Olsen Learns of Sister's Death

Mrs. George Olsen, of Rosemont received word Thursday of the death of her sister, Mrs. Arthur Oswald of Glenwood, Minn.

CRITICIZES WORDS OF MRS. ROOSEVELT

BOSTON, April 29 (AP) — Emphatically asserting she was not answering any individual criticism, Mrs. Franklin D. Roosevelt said today "divorce is necessary under certain circumstances."

Mrs. Charles Feehan, president of the Catholic Women's league on Tuesday called attention to what she said were recent pronouncements by Mrs. Roosevelt on divorce and on a motion picture on the birth of a baby and declared: "We have a right to expect a finer taste in the words of the wife of the president."

POPE TO GO TO HIS SUMMER RESIDENCE

VATICAN CITY, April 29 (AP)—Pope Pius will leave tomorrow for his summer residence at Castel Gandolfo.

The pope thus will be out of Rome three days before the arrival of Reichsfuehrer Hitler on his state visit to Italy.

DOUKHOBOR YOUTH HURT IN FALL FROM TRAIN

NEW WESTMINSTER, April 29 (CP) — Aldoken Nevokskonoss, 20-year-old Doukhobor youth from Brilliant, B. C., was in hospital here today with injuries suffered when he fell from a freight train at nearby Port Coquitlam last night.

ALBANIAN KING AND QUEEN TO VISIT U. S.

DIRRAZO, Albania, April 29 (CP-Havas) — The newly-married King Zog and Queen Geraldine of Albania may shortly make a honeymoon trip to the United States.

NEW FERRY READY TO INSTALL, CASTLEGAR

CASTLEGAR, B.C.—The new Castlegar ferry has been completed it will not be put into use until the new approaches on either side have been completed, about the middle of May.

MANN RECEIVES AWARD

URBANA, Ill., April 29 (AP)—Thomas Mann, German novelist, now in voluntary exile, today received the Cardinal Newman award for 1937 at the University of Illinois honors day convocation.

The award is made annually to the individual making an outstanding contribution to the enrichment of human life in literature, art, science or humanitarianism. Mann received the Nobel prize for his novel "The Magic Mountain."

WOULD AMEND ACT

OTTAWA, April 29 (CP) — Hon. C. D. Howe, minister of transport, today gave notice in the commons order paper of a measure to amend the New Westminster Harbor Commissioners act. The amending measure would extend boundaries of the harbor and provide remuneration for services of the commissioners out of harbor revenues.

SEEK ATTACKER

VANCOUVER, April 29 (CP) — Police today sought a man who attempted to attack Clara Fetsner in the Kitsilano district last night. He fled when she screamed.

BODY OF WOMAN FOUND IN SKEENA

TERRACE, B. C., April 29 (CP) —An inquest was held here today on the body of an elderly woman found in a log jam on the Skeena River at Shames, B. C.

TRUANT PARENTS SCORED

TORONTO, April 29 (CP)—Truant parents—meaning golf-playing papas and bridge-playing mamas—got a verbal strapping in front of the Rowell Commission here today.

HORNER'S GROCERY

NELSON PHONE 121 SALMO PHONE 5

GROCERY PRICES THE SAME AT SALMO

SPECIALS SATURDAY and MONDAY

COFFEE: Nabob, Lb.	39c
CORN FLAKES: Kellogg's, 3 pkgs.	25c
TOMATOES: Okanagan Brand, 2½'s, 2 tins	23c
CORN: Royal City, Golden Bantam, 2 tins	27c
CORN SARCH: Canada, pkg.	10c
ORANGE JUICE: Libby's, tin	15c
OLD ENGLISH WAX: Tin	59c
HONEY: Cloverleaf, 4 lb. tin	59c
BULK COFFEE: Spring special, lb.	29c
VICTORY TEA: Lb.	49c
ORANGES 2 dozen	35¢
2 dozen	49¢
1 dozen	49¢
GRAPEFRUIT: 6 for	25c
BUNCH CARROTS: 3 bunches	23c
CELERY: 2 lbs.	19c
SPINACH: 2 lbs.	19c
RHUBARB: 2 lbs.	19c
NEW CABBAGES: Lb.	8c
CAULIFLOWER: Per head,	25c and 30c
HEAD LETTUCE: 2 for	25c
OLD CARROTS: Excellent, quality, 10 lbs.	25c
POTATOES: 13 lbs.	25c

Fresh asparagus, green onions, radishes, bunch beets, bananas, etc.

Free Delivery Phone 121

Free Delivery Phone 121

Police Must Tip Hats

EDMONTON, April 29 CP)—Instructions to tip their hats when addressing any citizen while on point duty have been given city police.

"I believe that generally speaking the members of our force are courteous, but this regulation will help to make them more so," Chief A. G. Shute said. "This doesnt mean that they are going to touch the'ir hats and say 'pardon me, before arresting an unruly drunk though."

Practical Vocational Education Suggested

TORONTO, April 29 (CP) — A system of practical vocational education to fit a large proportion of the youth of Canada for specific skilled jobs when they leave school was proposed today by the Ontario Teachers' council as a step towards reducing unemployment.

The council said there were schools for the academically-minded and in the larger cities expensive schools for selected children of low mentality, but no special training for that large mass of Canadian youth which dropped out of school in the sixth, seven or eighth grade, as soon as the law allowed.

Increased federal aid to education was held essential not only to introduction of such a plan but also to guarantee the children of all Canada a degree of equality of educational opportunity.

Improved educational facilities in rural areas would benefit directly Canadian agriculture, a matter of national concern.

GOVERNMENT CRITICIZED

MISSION CITY, April 29 (CP) — The British Columbia government's Yukon-Alaska road policy and its expenditure of $500 a day on legal fees for presentation of the province's brief to the Rowell Commission on Dominion-provincial relations were criticized by Herbert Anscomb, Independent legislature member for Victoria, in an address last night.

Mr. Anscomb, spoke on behalf of W. A. Jones of Agassiz, Conservative candidate in the May 20 Dewdney by-election.

R & R Grocery

SAVING Effective SATURDAY and MONDAY

PHONE 161

SALMON—Red Sockeye, ½'s; 2 tins	33c
TOMATO JUICE—Bulman's, 10-oz. tins; 3 for	19c
PORK AND BEANS — Aylmer, 10½-oz. tins; 3 for	22c
BUTTER — Swift's Forestville, Third Grade, very popular butter; 3 lbs.	93c
RICE—Best Grade; 3 lbs.	19c
ASPARAGUS CUTTINGS—Bee Cee, talls; 2 tins	29c
SOLID PACK APPLES—2½'s; per tin	18c
PEARL SOAP—6 bars	25c
MANY FLOWERS SOAP—6 bars	18c
PLUMS—Aylmer 2's; per tin	13c
ROYAL CROWN CLEANSER—3 tins	21c
NEW SPUDS—3¼ lbs.	25c
CUCUMBERS—2 for	25c
RADISHES AND GREEN ONIONS—2 bunches	9c
CELERY—Best in city; per lb.	11c
ORANGES—Don't Miss; 2 doz.	25c
ASPARAGUS TIPS—First Grade; 2 lbs.	35c
RHUBARB—Local; 2 lbs.	19c
GRAPEFRUIT—Large; 6 for	25c

CARROTS, CAULIFLOWER, NEW CABBAGE, BANANAS, AND LETTUCE

FREE DELIVERY

Social . . .

ROBSON

ROBSON, B. C.—Mr. and Mrs. C. F. McHardy of Nelson were Robson visitors Thursday at the home of Mr. and Mrs. L. M. Quance.

W. T. Wickham of Robson was a Nelson visitor recently.

U. B. C. TEAM WINS RIFLE CHAMPIONSHIP

VANCOUVER, April 29 (CP)—University of British Columbia won the university service rifle championship of Canada for the second year in succession. They had a total score of 757 out of a possible 840.

The U.B.C. team led the second place Royal Military college team by 22 points.

University of Manitoba placed third with 705 points.

SAFEWAY STORES

DISTRIBUTION WITHOUT WASTE

SAFEWAY FOOD SPECIALS

Advertised Friday are effective today, Monday and Tuesday

SPECIALS

SATURDAY and MONDAY

PEANUT BUTTER—1's; each	15¢
JELLY POWDERS—4 pkts.	18¢
SOAP—Pearl White; 5 cakes	20¢
TOILET TISSUE—Purex; 3 for	22¢
SODAS—Ormond's; pkg.	21¢
LARD—Pure, 3's; each	53¢
BAKING SODA—1's; each	12¢
SOAP FLAKES—Princess; pkg.	19¢
TOFFEE—Wrapped; lb.	25¢
HOT CHOCOLATE—Fry's, 1's; each	45¢
SHREDDED WHEAT—Pkg.	11¢
WATER GLASS—Pendry's; tin	19¢
CUT MIXED PEEL—½-lb. pkg.	14¢
PILCHARDS—Tall tins; 3 for	35¢
SPINACH—3 lbs.	28¢
GREEN ONIONS—3 for	10¢
TOMATOES—2 lbs.	45¢
CARROTS—3 bunches	19¢
LOCAL RHUBARB—3 lbs.	25¢
ASPARAGUS—2 lbs.	29¢
NEW SPUDS—3 lbs.	25¢
CELERY—2 lbs.	19¢
NEW CABBAGE—3 lbs.	19¢
BANANAS—3 lbs.	29¢
GRAPES—2 lbs.	49¢
LEMONS—Doz.	35¢
ORANGES 36 for 65¢ 30 for	75¢

HORSWILL BROTHERS

Phone 235 Free Delivery

WE DELIVER FREE **VASSARS'** PHONES 831 832

CASH MEAT MARKET

Good Buying for Saturday and Monday

Choice Steer Beef

T-Bone Roast, lb.	28¢
Pot Roast, lb.	14¢
Roll Rib Roast, lb.	23¢
Rump Roast, lb.	22¢
Cross Rib Roast, lb.	17¢
Sirloin Steaks, 2 lbs.	55¢
Veal Fillet Roast, lb.	27¢
Veal Oven Roast, lb.	19¢
Veal Steaks, 2 lbs.	35¢
Legs Real Lamb, lb.	33¢
Lamb Shoulders, lb.	24¢
Pork Leg Roast, lb.	27¢
Pork Oven Roast, lb.	23¢
Pork Spare Ribs, 2 lbs.	35¢
Cottage Rolls, lb.	28¢
Beef Drippings, 2 lbs.	25¢
Swift's Premium Hams, whole or half, lb.	35¢
Oysters, fresh, pint	65¢
Fresh Halibut, sliced, lb.	25¢
Dill Pickles, 4 for	10¢
Creamery Butter, Thistle, 3rd Grade, 2 lbs.	63¢
Eggs, fresh A-large, Doz.	25¢
Chicken Roasters, lb.	28¢
Fowl Boiling, lb.	25¢
Sausage Meat, seasoned, 2 lbs.	25¢
Hamburger, good, 2 lbs.	25¢
Breakfast Sausage, 2 lbs.	25¢
Breakfast Bacon, fresh sliced, lb.	40¢

Cash and Carry Only

Pure Lard, 2 lbs.	29¢
Beef Pot Roast, lb.	12¢
Butter, 3rd grade, lb.	30¢
Veal Oven Roast, lb.	17¢
Beef Boiling, 3 lbs.	29¢

Nelson Daily News

Established April 22, 1902

British Columbia's Most Interesting Newspaper

Published every morning except Sunday by the NEWS PUBLISHING COMPANY, LIMITED, 266 Baker Street, Nelson, British Columbia.

Phone 144, Private Exchange Connecting All Departments.

Members of the Audit Bureau of Circulations and The Canadian Press Leased Wire News Service.

SATURDAY, APRIL 30, 1938

ONE MORE CIVIC ARENA

Once the expression, "Civic Arena," as description of an ice rink provided by the municipal authority, would have sounded funny in any part of Canada.

But since Nelson led the way with its famed Civic Centre, which includes in its unique group of facilities under one roof, an arena that provides artificial ice for hockey and skating in winter and a floor for lacrosse and other purposes in summer, "Civic Arenas" have been sprouting up right and left.

Apparently St. Catherines, Ont., is indulging in one, which will come into use next winter. Seemingly box lacrosse has not yet hit St. Catharines, for there is still a lacrosse grandstand.

Reference to St. Catharines' Civic Arena is made incidentally by the St. Catharines Standard in the following editorial paragraph on sports paying their way:

"Where Bowlers Pay Their Way—

"In this city, the bowlers pay their own way entirely even to taxes on their propery. They have never asked for anything else. And in the case particularly of the Glen Ridge club, a beautiful and attractive property, quite a credit to the city, is kept up magnificently. The principle that a community should pay for the sport of all and sundry is dying out. It certainly never got a foothold in St. Catharines. The lacrosse team pays for its grandstand and other plant on a gate percentage basis. When the Civic Arena is operated there will be an adequate return made by all hockey organziations for the use of the arena. This is as it should be. John Citizen, property-owner, is carrying about all he can negotiate."

Our grand business undoubtedly is, not to see what lies dimly at a distance, but to do what lies clearly at hand. —Carlyle.

GET SPANISH FACTS STRAIGHT

No important event has demonstrated better than has the controversy raging around the Spanish war the dangers of the half-truth and the concealed fact. For example, it is asserted by one group that the Communists are a negligible factor in Spanish politics, and it is argued as conclusive that the Republican government which was elected in 1936 and which the rebels attacked, "did not contain one single Communist or Socialist." Now, it is true that there was not a single Communist in the government formed by Premier Azana after Spain's February elections. There were two Socialists, whether or not their party labels disclosed their allegiance. One was Juan Luhi, minister of labor, who had been jailed for his radicalism and released just a short time before the election. But, controlling only 196 seats, of the Republican and radical Centre parties, Premier Azana was dependent in the cortes on the 99 seats of the Socialist-Communists' "united front."

For the election these two groups had pooled their votes, voices and their actions according to the "pacific penetration" policy adopted by the Comintern on instructions from Stalin in 1935. Azana, therefore, was in the same position as Premier Blum in France.

It will be recalled that the Communists refused Blum's offer to participate in his first Popular Front cabinet. But there is not a reputable observer in France today who is not convinced that the pressure they exerted on the government through the strikes forced it to over-reach and contributed more than anything else to its fall. The same fact was true when Blum's second ministry fell, and significantly the strikes which he was unable to settle were identical with the tactics followed in Spain after the February elections.

In fact in the first months the Socialist-Communist Front boasted of the destruction of 17 churches, 11 convents, 10 newspaper plants, 22 miscellaneous buildings, 33 Right political headquarters and clubs. Their "liquidation" count was 51 dead and 194 wounded. The strikes they organized had business and industry tied up for months, there being no les than 110 separate strikes, ordered by them, in progress at one time. As evidence of the government's inability to control this situation and the methods of conciliation it employed, Juan Lluhi, minister of labor, ended the Madrid elevator strike by jailing all the owners until they agreed to the operators' terms.

Best proof of the corner into which the government had been forced came from Premier Azana himself, when, following a united appeal for industrial peace, he asserted: "Violence is deeply enshrined in the Spanish people. The time has not yet come for Spaniards to stop shooting one another." It was in recognition of this that Azana quit the premiership for the presidency. He offered the leadership to three of his conservatively Socialist supporters before Quiroga agreed to take it on. The others all refused because of their disapproval of the government's Socialist-Communist alliance. Quiroga was ousted from office for seeking to suppress the strikes. His successor, Martinez-Barrio, another "Republican," lasted less than a week. And Jose Geralt Pereiro, of the Azana party, but recognized as the leader of its "radical wing," was the "Front's" compromise selection.

By the time the current struggle got under way the Communist Front, secure in the shadow of the government, had account for 250 "heads"—politicians and clerics for whom "hanging was too good."

Whether or not this rule of violence justified the Franco uprising is not for debate here, but how well prepared the Communists were to take power was demonstrated immediately after its outbreak. Catalonia, the secession province and stronghold of the Left groups, was seized by a Communist-Anarchist-Syndicalist coalition, which declared complete independence of Madrid. A few months later such an authority on Communist tactics as Walter Duranty toured Spain and wrote in the New York Times of a "revolution within a revolution." That part of Spain was being thoroughly sovietized. The Communists' domination of the coalition subsequently resulted in three separate Anarchist and Syndicalist uprisings, all of which were suppressed.

Though it was commonly acknowledged from the outset of the revolution that the "legitimate" government was being assisted directly from Moscow in the conduct of the war, the Socialists and Communists refused actual participation until September, 1936. Largo Cabellero, Socialist trade-union leader and extreme radical, was then chosen by the "united front" to take over the premiership, and in return drew his cabinet from its membership. Almost his first action was rejection of the "humanizing pact" proposed to both sides by the neutral powers. His second was to promise as a reward for victory "a dictatorship of the proletariat" in a really "Spanish Soviet," a promise which his successor, Premier Negrin, nominally a "conservative," was forced to repeat, but which he sought to dilute to a "nationalized Spain."

The sympathy of the democratic nations is pretty well on the side of the Spanish government, chiefly no doubt because of the inhumanity shown by the revolutionists under Franco, and also because of the unjustifiable intervention of Fascist Italy and Nazi Germany on his side, but no object is to be gained by denying that the Spanish government is what it clearly is—a Communist regime.

Thought and theory must precede all action that moves to salutary purposes. Yet action is nobler in itself than either thought or theory.—Wordsworth.

SALLY'S SALLIES

The amateur gardener never can make up his mind whether it's less expensive to buy vegetables or liniment.

WHAT DO YOU THINK?

Letters may be published over a nom de plume, but the actual *name of the writer must be given to the editor as evidence of* good faith. Anonymous letters go in the waste paper basket.

Meaning of Named Doukhobor Letter Was Misinterpreted

To the Editor:

Sir—"True Canadian" says the letter of the named Doukhobors "burns him up." He quotes a sentence from their letter about their wanting to take everything that is good from Canadians which, taken as it reads, makes his indignation quite natural. Whether or not they really do want to take everything that is good away from Canadians, we can leave unanswered. But we can hardly believe they are so naive as to say so; especially in a letter defending their actions.

Though their letter was written in fairly good English, parts of it show that whoever wrote it does not fully realize all the implications of the language. When he said, "take from the Canadians" he evidently did not mean take away from them; he meant adopt, or avail themselves of. If we take advice, or if we take a custom or a practice from other people, we do not deprive them of anything. That is evidently the way in which the word "take" was used.

The only purpose of this letter is to prevent friction being increased by misunderstanding.

"COVERING A BIG STORY!"

CONTRACT BRIDGE

As Written by SHEPARD BARCLAY

MAKING A KING GOOD

IF YOU HOLD two guards to a king of trumps and the twice-guarded ace sits over it in the dummy, your nice big honor seems doomed, since you expect the declarer to hold the immediately lower ones at your right. But he cannot catch your king in a finesse if you remove one of those guards from the ace. The way to do that is to make him ruff in the dummy. Then your king is ready for the third round of the suit.

North: ♠ 6 4 2 ♥ A 7 5 ♦ 8 3 ♣ K J 10 6 4
West: ♠ J 10 9 ♥ K 9 2 ♦ A K Q J 4 ♣ Q 7
East: ♠ Q 8 7 5 3 ♥ 3 ♦ 7 5 2 ♣ 9 8 3 2
South: ♠ A K ♥ Q J 10 8 6 4 ♦ 10 9 6 ♣ A 5

(Dealer: South. Neither side vulnerable.)

Here South bid 1-Heart, West 2-Diamonds, North 3-Clubs, East passed, South called 3-Hearts and North 4-Hearts.

West cashed the diamonds K and Q, and having seen the doubleton in dummy, switched to the spade J, which South won with the K. The heart Q was led and allowed to ride, and when the finesse proved successful, was followed by the J, so that on the third round the A dropped West's K. Before drawing the last trump, South finessed the club J and came to his hand with the spade A. After cashing the club A, he drew the last heart, and on the club K tossed the losing diamond, so that he made five odd.

Had West continued a third diamond, declarer would have had to ruff in dummy, so that the heart K would have surely taken a trick keeping the contract to four.

Tomorrow's Problem

North: ♠ 8 ♥ A 10 ♦ K 10 9 7 5 3 ♣ A Q 10 4
West: ♠ K Q J 5 ♥ Q 9 7 5 ♦ 8 ♣ J 8 7 5
East: ♠ A 10 9 4 3 ♥ K J 6 4 2 ♦ 6 2 ♣ 9
South: ♠ 7 6 2 ♥ 8 3 ♦ A Q J 4 ♣ K 6 3 2

(Dealer: South. East-West vulnerable.)

What is the best bidding on this deal?

?? Questions ?? ANSWERS

This column of questions and answers is open to any reader of the *Nelson Daily News*. In no case will the name of the person asking the question be published.

Curiosity, Nelson—Can you tell me the real name of Dorthy Dix?

Dorothy Dix in private life is Mrs. Elizabeth Meriweather Gilmer. She has been writing since 1896 when she became editor of the Woman's Department of the New Orleans Times-Picayune.

N. D. S., Nelson—Is it true that monkeys can be taught to read?

Monkeys have keen sense of sight and discrimination and can be trained to remain on a perch when shown a card bearing the word no, and to come down when shown one saying yes but this it not reading in the usual sense of the word.

W. A., Trail—Was Cyrano de Bergerac, the character in Rostand's play, a real person?

Savinier Cyrano de Bergerac was a French author who was born in 1619 and died in 1655. Edmund Rostand wrote a drama in which de Bergerac was the hero and the play was in many ways true to facts. The real de Bergerac was distinguished for his courage in the field and for the duels he fought, which numbered more than a thousand. Most of them were fought on account of his huge nose.

H. B., Rossland—Is there any way to tell if chicory has been used as an adulterant for coffee? And does chicory contain caffeine?

Chicory does not contain caffeine. The presence of chicory may be detected by adding cold water to the supposed coffee. If chicory is present the liquid will be quickly discolored and chicory will sink. Pure coffee will float.

VERSE

SANCTUARY

Whence flees the spirit, in the gloomy hours,
When days are dark and joy enshrouded lies,
Where is Thy Avalon of Healing, O my soul?

Shattered and spent, as storm-tossed bird at dawn,
Content to ride the fury of the gale
And hope for milder winds and sunny skies ahead

So thou must brave the uncharted shoes alone,
Thy sanctuary lies beyond the storms.
Where is Thy Avalon of Healing, O my soul?

JESSIE E. WALLER.
Kimberley, B.C.

WHAT THE PRESS IS SAYING

NON-INTERVENTION A FARCE

Franco is smashing down the Republican defences by sheer weight of arms, particularly by an immense superiority in the air. A few months ago he did not have that superiority. He did not have these airplanes. He has not manufactured them. They are loaned to him by the Germans and the Italians. They are winning the war. By refusing to allow the Spanish government to purchase arms, and by frightening the French from doing so, this "national" government is strangling the Spanish republic as effectively as if its own hands were round its throat. Non-intervention is more than a farce. It is a lie. Italy and Germany are winning the war for Franco. No less, Britain and France are losing it for the government.—*London Daily Herald.*

FORTY MILLION FALSE TEETH

A clause which would intrigue many is contained in the scheme for an Anglo-American trade agreement. It provides that Britain will take from the U. S. A. some 40,000,000 false teeth a year. Thus American enterprise, in addition to sending Britain more food, will also send teeth to eat it with. Actually, false teeth figure as a normal item in imports from the United States. In 1936, the U.S.A. exported 41,797,000 false teeth to Britain, their value being over $1,000,000. Already the Herald-Tribune takes pride in the fact that 4,000,000 Britons—a twelfth of the British Isles population—owe their flashing smiles to the United States."—Times of India.

Panorama

Can't Scothe These Savage Breasts

Glasgow business men don't like music with their morning coffee. The manager of a coffee-room told me this when we were discussing the habits of coffee drinkers. In most cases, this type of customer prefers to yarn with his friends.—Evening Citizen, Glasgow.

Maybe You Can Find a Longer

What is the longest word in the English language? The word most frequently cited is "honorificabilitudinitatibus," which is to be found in Shakespeare's "Love's Labour Lost," Act 5, Scene 1, line 44. To the Puritan divine, Byfeld, we owe "incircumscriptibleness." Doctor Benson is credited with "antidisestablishmentarians."—Ripleys Big Book.

The Bulky Goering Once Famed Airman

In June, 1918, the famous Richthofen Squadron needed a leader. Richthofen was dead, and his successor, Reinhard, commanded the Squadron only for a few weeks before death overtook him, too.

So the German High Command chose carefully. It chose Goering who made an admirable squadron commander. Under him were the crack pilots of the German Air Force—all young men to whom some measure of fame had come, who rated themselves highly and had the irrepressible arrogance that success gives to youth. Goering ruled them with a rod of iron. But he led them, too.

But they followed. The ex-service men of Germany still tell of his exploits, his unutterable daring, colossal energy, ruthless discipline. They say he never let a man down, and that no man ever dared to let him down.

Snob No. 103

Surely the most peculiar form of snobbishness is that which makes a man prefer to say, in effect, "I take pride in keeping my wife bored and at home," to saying "I let my wife go to work and be happy." Whether the wife should go to work or not should be entirely a question for the wife to decide.—A doctor in Middlesbrough Gazette.

AUNT HET

By ROBERT QUILLEN

"I reckon I'm narrow, like most folks, but I never think the way other people like to live is silly because it ain't my way."

The HUMAN SIDE OF THE NEWS

BY EDWIN C. HILL

Carried Upright, Over Snow-Swept Mountain Passes of Tibet, Body of Panchen Lama Returns From Exile

A mummy rides over the roof of the world, with many millions breathlessly concerned. The rider is the Panchen Lama, who was the spiritual ruler of Tibet, and who died last November in western China. He is carried on a palanquin, sitting upright, with a chanting procession of monks toiling over the high, wind-blown, snow-swept mountain passes into Tibet. Their progress is blocked by the followers of the Dalai Lama, temporal ruler, who died in 1933.

The Panchen Lama had been exiled for many years. His return is opposed, even when he returns only to a grave. The Dalai Lama was the 13th head of the Buddhist faith, and the Buddhists and the scriptures decree that the 13th Dalai Lama should be the last. But they allowed the succession to revert to the Panchen Lama. Followers of the latter search the mountain wilderness for a child bearing the stigmata which will proclaim his divinity.

There is a stir, a rallying, treks through the mountain fastnesses uneasiness and boding. For this divided spiritual and temporal dynasty represents leadership over a vastly greater number of human beings than that of Christianity. There are 500,000,000 Buddhists on this earth of ours.

Outer Mongolia and Tibet constitute a territory larger than the United States, rich in mineral wealth and grazing lands, still knowing only a primitive nomadic culture. With Colonel Younghusband, England penetrated it first among the western powers, and her sagacious scouts of empire have

THE LATE PANCHEN LAMA

been there ever since, chanting and genuflecting with the devotees, gently easing the ancient hierarchy into the zone of benign British influence, and reporting to Downing Street. And so have the missionaries of Russia, Japan and France.

There is a tense, wary, slippery offstage grapple for power there, in the Laocoon struggle for world domination. Conforming to their ancient religion, neither the Dalai nor Panchen Lamas allowed any delving in the earth for gold or oil.

Which of the powers will succeed in landing their man as the new Lama and which will get first access to the great mineral resources of Tibet? The mummy riding the roof of the world declines to answer.

* * *

We of the common herd have taken calmly the upheavals and changes of modern times. We have gazed with pain and horror at utterly fantastic women's hats as we strolled in our crowded streets, and still retained our sanity. We have accepted the passing of the pousse-cafe and the horse's neck. When women bobbed their hair we were quietly submissive. Meekly we accept whatever design the automotive engineers or the tailors decree for us. We submit tamely to the new five-suit bridge deck. We raise no outcry when a third party looms in the political arena. Even talk of a five-base baseball diamond has found us calm.

But there is a limit. Those uneasy arbiters of our destiny, who never let well enough alone, are warned that there will be trouble if they keep on with this new five-suit poker deck. They would have five aces beat a straight flush. When this happens our immemorial liberties will have gone the way of deuces wild, the one-eyed jack and of one hundred per cent oldline poker has long been the esoteric treasure, the haven of free masculine spirits, the bulwark of our domestic liberties. Slow, corrosive, change assails us everywhere. But here we mount the barricades. Up and at 'em, men!

Looking Backward...

TEN YEARS AGO
(April 30, 1928.)

Miss Lyda Johnson of Creston is a Cranbrook visitor.—Miss Lena Vipond, Edgewood avenue, leaves today for Nakusp, where she will visit her parents before leaving for Vancouver, where she will be married.—Miss Helen Scanlan, Stanley street, was the guest of Mr. and Mrs. Leslie Mowat of Trail.—Mrs. Russel McEwan and her son, Billy, Fairview, returned from Vancouver.—J. Evans of Medicine Hat is visiting his mother Mrs. G. Ramsey at Wynndel.—Miss Margaret Reisterer, teacher at Salmo, was the guest of her parents, Mr. and Mrs. Julius Reisterer, Robson street.

TWENTY YEARS AGO
(April 30, 1918.)

Creston's 1917 export statement shows a total of $330,000, which is about $50,000 over 1916. It involves lumber, fruit, vegetables, and animals.—W. A. Pease of Creston purchased a new auto at Kitchener.—Corp. T. H. Carney of Kaslo is officially presumed to have died overseas.—A C. Mesker returned from two months in California.—Mrs. Edgar Mason left for the coast, where she will visit Mrs. F. Walsh, late of Nelson.—Mrs. E. Vant and son of Grand Forks were city visitors.

THIRTY YEARS AGO
(April 30, 1908.)

W. A. Galliher, M.P. for Kootenay, who resigned, has accepted a position as western solicitor and legislative agent for the G.T.P., with headquarters at Vancouver.—E. B. McDermid and Charles McHardy were elected honorary presidents, and Dr. Norman, president of the Robson Athletic club, when it was formed.—W. G. Gillett has received the necessary machinery to proceed with completion of the walls and roof of the new court house.—"Big John" Linebaugh purchased the empty lot on the south side of Vernon street, just west of the Glue Pot saloon, and will erect a brick building.

Dr. David C. Cowen
DENTIST
Jamieson Building
SPOKANE, WASH.

FOR MINING CAMPS

Unsanded Cottonwood panels are suitable for all mining and other camp buildings. They are strong, waterproof, light and very easy to handle.

District Distributors
Wood, Vallance Hardware Co., Ltd.

"Build B.C. Payrolls"

Where Food Values Count

A little bit goes a very long way and a little bit means much—when one must carry all his food through rivers and over mountains.

A prospector says he has carried a case of Pacific Milk 27 miles. It goes much further, he says.

Pacific Milk
Irradiated, of Course

What a Few Dollars Bring

At the time when home means so much more to all of us, you have the opportunity you want to make that home a real centre of comfort, of convenience and of pride. Better plumbing is at your service at less cost. Good workmanship is guaranteed to you and at less cost. Our long experience puts us in a position to tell you that prices, design and service have never been more in favor of the home owner than today. We'll be glad to tell you what you want to know about the cost—all without charge.

PHONE 666
Kootenay Plumbing & Heating COMPANY, LIMITED
357 Baker St.

Your Market Is..
WHERE You want it
WHEN You want it
—and
QUICK RESULTS ARE ASSURED
if you advertise in the
CANADIAN DAILY NEWSPAPERS

This advertisement was prepared for the Canadian Daily Newspapers Association by Duncan S. Blaikie Advertising Agency, Limited.

Granite Road's Animal Fair

GOAT

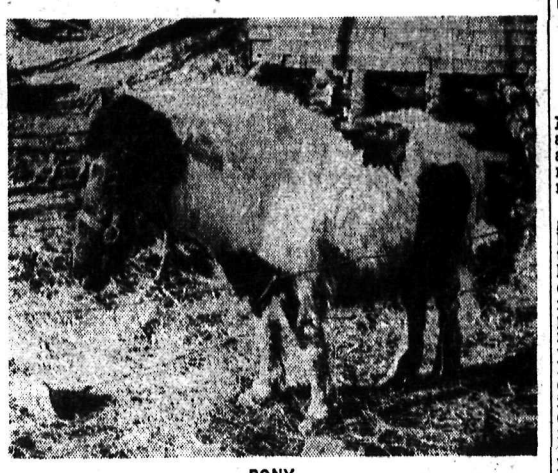

PONY

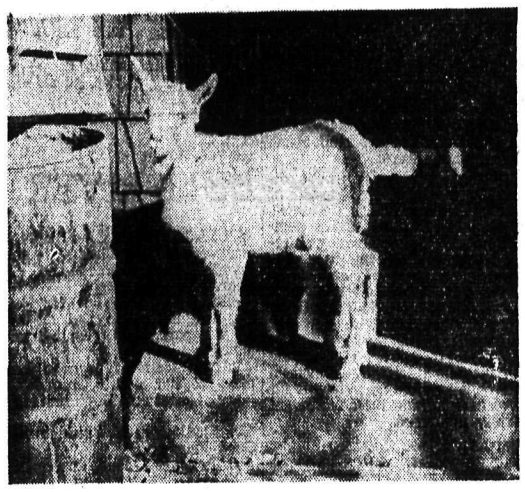

KID

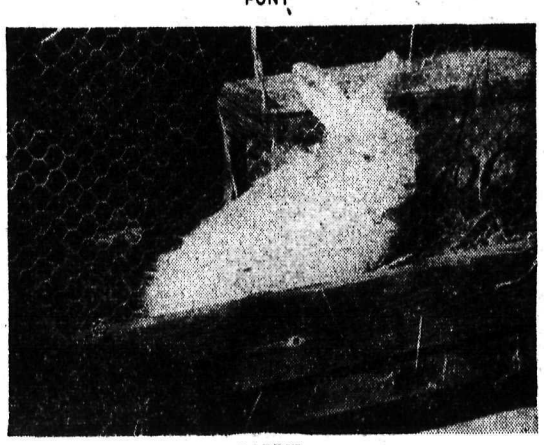

RABBIT

PIGS

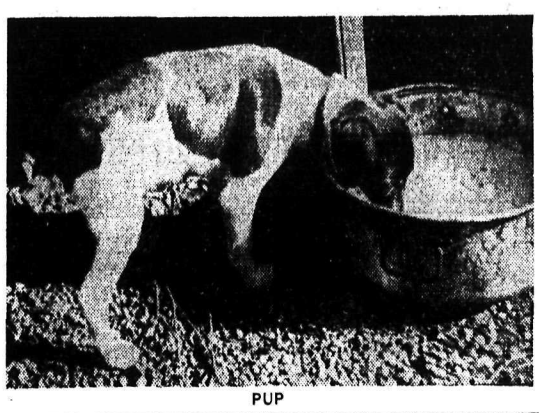

PUP

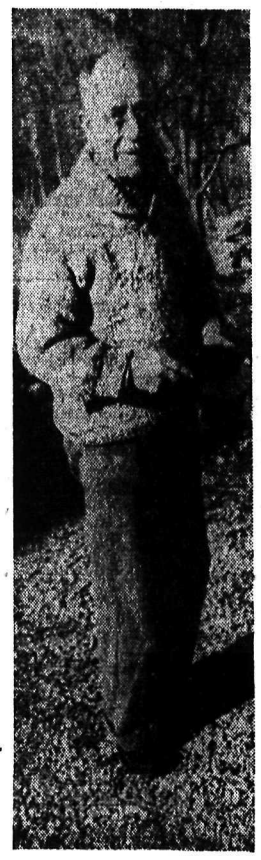

Right—
R. LIVERSIDGE
Granite Road rancher, and some of his four-footed friends. A visitor to the Liversidge ranch on Granite road, just outside Nelson, might truthfully remark in the words of the popular children's song:
"I went to the Animal Fair;
The birds and beasts were there."
The pictures were taken by J. J. Boyd, Daily News staff photographer, on a recent visit.

Fernie Protests New Relief Plan

FERNIE, B. C. — The Fernie and District Unemployed association at a meeting Wednesday, deplored the action of the provincial government relief authorities in instituting new relief work regulations.

Under the new regulations which go into effect in May, work must be done in the month in which the relief is received and each relief recipient must complete the required number of days of work before his relief allowance will be paid. Owing to the great number on relief in this district and limited work facilities, married men with large families are given the first opportunity to do their work early in the month with the result that other recipients must wait until late in the month, the result being that they will be unable to get any relief before the twentieth or later. As no provision is being made for the period between the eighth and twenties or later, the unemployed state that many hardships would result.

Women Train for New York Police Force

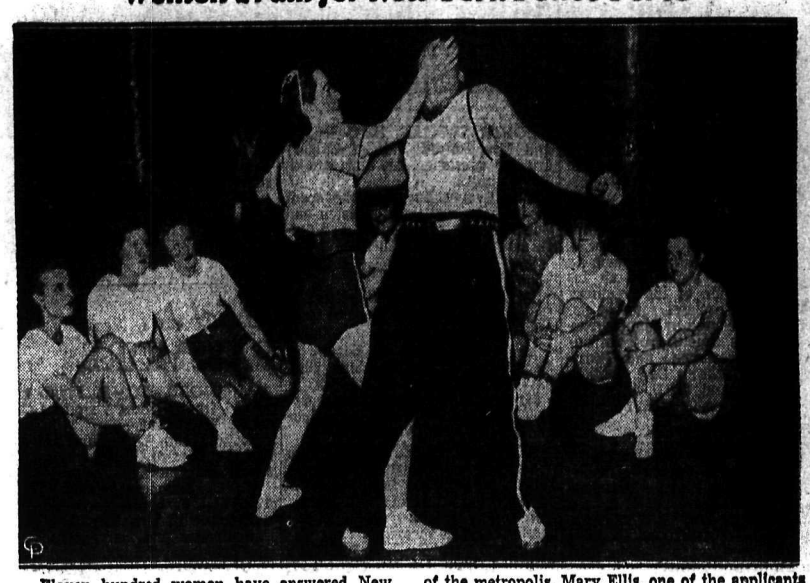

Eleven hundred women have answered New York's call for more policewomen and are now in active training to fit themselves for the rigors of entrance examinations to the female police force of the metropolis. Mary Ellis, one of the applicants is shown turning the tables on Instructor Joe Gunther. She is giving Gunther the "back throw," so popular in subduing unruly prisoners.

Social . . . SILVERTON

SILVERTON, B. C. — G. Kirk is spending a few days in the Sheep Creek district.

R. Fairhurst, E. Hansen, A. Cooper and J. Fairhurst spent Friday in Nelson.

Mr. and Mrs. F. Sharpe and daughter, Gloria, were guests from Trail at the home of Mr. and Mrs. B. Pengley over the week-end.

Miss Edith Tattrie, teacher at the public school, has returned from spending the holiday at Nelson, a guest of her brother-in-law and sister, Mr. and Mrs. R. Anderson.

Leslie Crocker, who was in town to attend the Emerson-Shannon wedding, left Saturday for Nelson en route to his home at Beaverdell.

Mrs. W. Nixon entertained at the tea hour Thursday prior to her departure for Nelson, where she will reside. Guests included: Mrs. S. Watson, Mrs. H. Lancaster, Mrs. A. Kynoch, Mrs. J. Senning, Mrs. C. Schmidt, Mrs. R. Deuel, Mrs. B. Flynn, Mrs. M. Kennedy, Mrs. G. Hodgson, Miss Johnson and Miss Burkitt.

Mr. and Mrs. F. Sharpe of Trail were guests of Mr. and Mrs. B. Pengally for a few days.

Miss B. Cummingham of Crescent Valley was a week-end guest of Miss Gertrude Kirk.

Mrs. W. E. Marshall and Mrs. E. E. Marshall and baby were visitors to New Denver Tuesday.

W. Hanna and J. Sheplack of the Standard mine were in twon Monday.

At Presbyterian church, April 17, Easter service was canducted by the children of the Sunday school, under the supervision of Miss M. P. MacKinnon. A large crowd attended. The church was decorated with lilies.

H. D. Davis and E. E. Marshall were visitors to Trail Tuesday.

F. Mills and R. Fairhurst have returned from Nelson.

H. Liebscher, who spent the holiday week and at his home here, from Sheep Creek, returned Wednesday. He was accompanied back by his brother, Jack Liebscher.

H. Norberg and R. Hambley were recent visitors to Bonnington and Nelson.

Mrs. D. MacDearmid of Three Forks is the guest of her son and daughter-in-law, Mr. and Mrs. M. MacDearmid.

Mrs. E. Spigariol and son Laurie of Trail were visiting friends in town recently.

Mr. and Mrs. G. Kirk and son Russell have returned from the Bralorne Mine.

G. Lockhart has returned from Vancouver, where he has been visiting his family for the past few months.

J. Fairhurst has returned from a week's visit to the Bridge River district.

Among those attending the Emerson-Shannon wedding reception in Denver on Saturday from here were:- Mrs. W. S. Marshall Mrs. J. Jackel, Mrs. A. Cooper, Mrs. M. MacDearmid, Mrs. E. E. Marshall, Miss Gertrude Kirk, Miss I. Kennedy, H. Norberg, S. Dewis, R.Fairhurst.

Miss Belle Cunningham of Crescent Valley was the week-end guest of Miss Gertrude Kirk.

Miss Irene Kennedy was a visitor to Nelson.

Mrs. W. Morrison of Trail entertained Wednesday evening at the home of her mother, Mrs. M. E. Emerson, in honor of their house guest, Leslie Crocker of Beaverdell. A series of games were enjoyed by were served by the hostess, assisted by Mrs. E. E. Marshall and Miss Rose Zadra. Those present included Mr. and Mrs. C. Kennett, Mr. and Mrs. A. Avison, Miss Effie Shannon, Mrs. M. Shannon, Miss Rose Zadra and G. Avison, all of New Denver; Mr. and Mrs. E. E. Marshall, Mr. and Mrs. J. Jakel, Mr. and Mrs. A. Erickson, Mr. and Mrs. M. MacDiarmid, Mr. and Mrs. J. Millar, Mrs. M. Emerson, Mrs. W. Morrison, and the guest of honor, L. Crocker.

YOUTHS ESCAPE POLICE

VANCOUVER, April 29 (CP) — Two youths in a stolen car escaped police capture here early today after they were chased through city streets by a patrol car.

Wade Pays $12.50 for Not Having Licence

Harry Wade of Trail, whose auto figured in a collision with a motorcycle on Baker street Thursday night, pleaded guilty and paid a fine of $12.50 in city police court before William Brown, police magistrate, Friday morning, on a charge of driving an auto without having a driver's licence.

Thursday night Wade's car was in a collision with a motorcycle ridden by Thomas Crack and Ernie Elliott, at the corner of Baker and Josephine streets.

Small Want Ads bring big results.

12 Babies at Clinic Held at Sheep Creek

SHEEP CREEK, B.C.—Sponsored by the Service club, a baby clinic was opened at the home of Mrs. J. May, April 21.

Dr. Morrison of Salmo attended and examined 12 babies.

With the new addition to the Queen mine store nearing completion, the post office will be opened shortly.

Building is active up the creek. Allen Duncan and J. Hendrickson are erecting a number of cabins, and several men are building homes for their families on the hill east of Fawn creek.

WHITE HORSE
SCOTCH WHISKY

This advertisement is not published or displayed by the Liquor Control Board or by the Government of British Columbia.

Bargains in the "Classified" today

So Bad With Nerves Would Lie Down and Cry

It is generally admitted that nerve troubles are more frequent than formerly and growing more so every day.

Wherever there are people whose health is poor, and their nerves shattered, they will find in Milburn's *Health and Nerve Pills a tonic that* will help to restore the deranged centres, and bring the nervous system back to its old time condition.

MRS. K. M. HARVEY, Bramber, N.S., writes:—"I got so bad with my nerves I would lie down on the bed and cry. Most of the time it just seemed I could not help it and would not know what I was crying for. I used to feel as if I would go crazy I was so bad.

I tried several different medicines, but received no relief. I then took Milburn's Health and Nerve Pills, four boxes of them, and started to feel better after the first few doses. Now I feel better in every way."

Put up by The T. Milburn Co., Ltd.
(Advt.)

Have You Any Used
GARDEN HOSE
?
Why Not Turn It Into Cash
A WANT AD
Will Find a Purchaser
Two (2) lines 6 times 80c net
Two (2) lines once 20c net
Nelson Daily News
PHONE 144

Social . . . NAKUSP

NAKUSP—Miss Clara Salstrom, on her seventeenth birthday, was hostess at supper party lately when invited guests were Miss Vera Johnson, Miss Betty Davison, Miss Edith Horrey, Miss Irene Buerge and Miss May Jarbo.

Mr. and Mrs. A. L. Levy of New Denver were visitors to Nakusp on Friday.

Miss Alberta Hascarl of Revelstoke is visiting at the home of her parents, Mr. and Mrs. L. Hascarl of Glenbank.

P. Williams of Graham's Landing was a visitor to Nakusp Friday.

J. Cadden of Burton was in town Friday.

Mrs. A. Davis and son, Lewis, of Revelstoke are visiting Mrs. Davis' parents, Mr. and Mrs. L. Hascarl.

H. L. Miller spent the week-end in Nelson.

L. Truscott, principal of Nakusp public school, has returned after spending the Easter vacation in Nelson and Spokane.

G. Mauchline of Rossland was a guest of his son-in-law and daughter, Mr. and Mrs. C. Horrey.

G. B. Dickson, principal of Nakusp high school, has returned from a week-end spent in Nelson.

Miss Betty White who teaches at Glenbank returned after spending a few days at Edgewood.

Mr. and Mrs. J. Parent jr. and A. Matheson have returned after a fortnight in Calgary.

H. Jordan spent several days at Whatshan lake last week.

R. Jones was a recent visitor to Nelson.

Mrs. Loughery of Edgewood spent the week-end visiting here.

L. Bailey and W. Rogers were visitors to New Denver Friday.

Miss Joyce Johnstone of New Denver was a visitor to Nakusp Sunday.

Miss Lillias Kerr of the teaching staff of Nakusp public school has returned after spending several days in Nelson.

Sam and Clifford Picard of New Denver were guests at the home of their grandparents, Mr. and Mrs. T. Harvey.

H. Taylor of New Denver motored to town Sunday.

Miss Joyce Butlin, who spent the Easter vacation here, has returned to Cranbrook where she is taking her senior matriculation.

Miss Joan Markwick has returned after spending the holiday at her home at Graham's landing.

Mrs. Detta and daughter, Miss Darlene Detta, of Fauquier were Saturday visitors to town.

Mrs. Marsland and F. Marsland of Arrow Park were Saturday visitors in Nakusp.

Miss Evelyn Robins of Arrow Park spent Saturday in Nakusp.

Mrs. Welch and Miss Dorothy Welch have returned after spending the holiday at Arrow Park.

Capt. C. S. Leary M.L.A. returned from Vancouver Saturday.

Miss Helen Rollins, who spent the Easter vacation at her home in Fauquier, has returned to Nakusp.

C. Marshall and A. Holford of Burton were visitors to Nakusp Saturday.

C. Walton of Burton was in town Saturday.

E. S. Thompson of Creston was a visitor here Saturday.

J. A. Jones was in town from Rosebery Saturday.

Miss Florence Picard of New Denver is spending a few days at the home of her grandparents, Mr. and Mrs. T. Harvey here.

Miss Frances returned Thursday from Nelson where she visited her brother-in-law and sister, Mr. and Mrs. A. Renwick.

E. Rushton motored to Edgewood Thursday.

Mr. and Mrs. R. McWhirter have as their guests their daughter-in-law Mrs. David McWhirter, and grandson, Robert David, of Grand Forks.

P. Johnson was in town from Slocan Friday.

Mrs. B. H. Pearson and son Bill returned to Nelson Tuesday after visiting Mr. and Mrs. G. Hunter Gardner.

Miss Lillias Kerr left on Tuesday for Nelson where she will visit her cousin Miss Jessie Ion.

Mrs. E. Oxenham returned Tuesday from Nelson.

Mr. and Mrs. T. Fletcher and two children arrived Tuesday from Nelson to make their home in Nakusp.

Miss Doris Harvey returned Tuesday after spending Easter in Nelson and Spokane.

Miss Betty White left Tuesday to visit Edgewood.

Mr. and Mrs. R. Islip have as their guests Mrs. Telfor and Miss Creelman of Revelstoke.

Mrs. A. James of Arrow Park was in town on Tuesday.

Mr. and Mrs. C. Horrey spent the Easter vacation in Rossland visiting Mr. Horrey's parents, Mr. and Mrs. G. Mauchline.

A. B. Thompson of Trail is a guest of Mr. and Mrs. J. Dolman.

Miss Dorothy Bedford arrived Saturday from Moose Jaw to join her brother J. Bedford here.

The Golden Keys met Wednesday afternoon in the United church parlors with their leader Miss Amy Kershaw in charge. Miss Kershaw read several chapters from the book "Little Dot" and the remainder of the afternoon was spent in making novelties which are to be sold at the club's novelty sale.

Mrs. G. W. Battershall was honored at the tea hour Monday when several friends surprised her on her birthday anniversary. The guests were Mrs. C. L. Hiltz, Mrs. H. Aalien jr. Miss D. Chadwick, Mrs. P. Talbot and Mrs. J. Shelling.

Dr. H. F. Tyreman has returned from Spokane.

Mrs. England of the staff of the Arrow Lakes hospital will leave Saturday for California where she will visit her son for two months.

B. Robertson of Burton motored to town on Wednesday.

Mr. and Mrs. W. B. Allan leave on Saturday for Vancouver where they will attend the graduation of their daughter, Miss Margaret Allan who has been in training at St. Paul's hospital.

J. Jenkins of Arrow Park was in town on Tuesday.

Mr. and Mrs. C. Turner had as their guests Mrs. Huberts of Burton.

Miss Eileen Herridge of Nelson spent the week-end at the home of her parents, Mr. and Mrs. H. W. Herridge.

Mr. and Mrs. Collins arrived this week from Vancouver and spent some time in Nakusp en route to their summer home at West Demars.

Dr. David C. Cowen
DENTIST
Jamieson Building
SPOKANE, WASH.

DEATHS

(By The Canadian Press)

Philadelphia—Dr. Robert Tait McKenzie, 70, distinguished Canadian-born sculptor and physician.

Montreal—Mrs. Walter Williams, 64, daughter of the late H. W Walker, for many years general auditor of the old Grand Trunk Railway.

Detroit—Mrs. Annie G. Curran, 63, wife of Dr. W. S. Curran of Detroit, former well-known concert contralto in Toronto and Detroit.

Toronto—Isaac E. Suckling, well-known in Canadian and United States musical circles.

Kingston—G. C Publow, authority on the manufacture of cheese and former cheese instructor for eastern Ontario.

GOLDEN GATE CAFE RE-OPENS TODAY

GOOD LUCK and BEST WISHES to the Golden Gate
on their reopening
All painting and interior decorating was done by..
Murphy Bros.
Painters, Decorators
PHONE 555
NELSON, B.C.

ALL NEWLY RENOVATED and DECORATED
New floor plan allows greater efficiency and seating capacity.

Congratulations to the Golden Gate Cafe
ALL REMODELLING AND REPAIRING WAS CARRIED OUT BY
Geo. R. Leask
GENERAL CONTRACTOR

McKay and Stretton
Electrical Contractors were responsible for all the new
Electrical Fixtures
in the remodelled
Golden Gate Cafe
We congratulate Mr. Cassios on this fine new restaurant.

You Are Invited to Attend the Re-Opening
OF NELSON'S EVER-POPULAR
GOLDEN GATE CAFE
TODAY --- April 30th.

The interior of the cafe has been completely remodelled and redecorated —You'll really appreciate our finer foods in this new fresh atmosphere . . .
DINNER
From
11 a.m. to 8 p.m.
35c and Up
Take the Family to Dinner at the Golden Gate

Probes Creamery Plan at Creston

CRESTON, B. C. — Fred Wasson of the dairy branch of the provincial department of agriculture, with C. B. Twigg, district agriculturist, have completed a survey of the valley, assembling information for use in determining the feasibility of establishing a creamery at some point in Creston valley.

Before leaving for his home in Kelowna, Mr. Wasson had an informal discussion of the creamery situation and disclosed some of the information secured by him to President Charles Sutcliffe of the agricultural association, and President F. H. Jackson, Don Bradley, G. H. Irvine and W. H. Hilton of the executive of Creston Farmers' Institute.

Until a report is submitted by Mr. Wasson to the department at Victoria, it is not expected any information will be given out concerning the survey, but it would appear that his canvass of the valley revealed the fact that the cow population is more extensive than was at first estimated, and even after allowing generously for animals almost enough to support a butter factory provided the entire product was available to a creamery.

Mr. Wasson was taken with the valley as a location for a creamery. Its compact nature simplified the cream hauling proposition. In his official duties he inspects some 28 creameries in British Columbia in which the department is interested, and advises if a building and plant is secured to get something large enough to take care of a considerable expansion.

The visitor was silent as to what prospects were for some government assistance in establishing the industry. It is learned, too, that his estimate of needed initial capital is in excess of what has been popularly considered necessary to launch such an undertaking.

Joe Jerome Young Host at S. Slocan

SOUTH SLOCAN, B.C.—On Easter Monday, his third birthday, Joe Jerome, little son of Mr. and Mrs. J. H. Jermo, was host at a party at his home. Games were played and colored hats were distributed to all the little guests. The table was prettily decorated with yellow tapers and centered by a cart iced in white with green spokes and carrying a green and white iced cake with three small yellow candles. A sparkling green bunny pulled the cart driven with white reins by Popeye the Sailor. During the afternoon the Easter Bunny visited the party, leaving a huge mysterious box which contained favors for each guest. Those invited were Margaret McFadden, Joyce Bland, Shiela Wadeson, Jean Gilker, Carolyn and Marguerite Cavill, Marjory Dunsmore, Bobby and George McDougall, and Jack and Joe Jerome.

Dr. David C. Cowen
DENTIST
Jamieson Building
SPOKANE, WASH.

Social... Bonnington South Slocan

SOUTH SLOCAN, B. C. — Mr. and Mrs. Harold Hall of Calgary are the guests of Mr. and Mrs. J. D. Yeatman.

Miss Evelyn Burgess, who spent the school vacation in Creston and Spokane, has returned to her duties at the public school.

Mrs. Henry Nixon was a Nelson visitor Sunday.

Mrs. Edith Perry is a patient in the Kootenay Lake General hospital, Nelson.

Mr. and Mrs. F. B. Hardin of Vancouver, former resident here, have returned for a short visit.

Mrs. F. Timaeus and Miss Margaret Taylor have returned from Spokane, Seattle and Vancouver.

BONNINGTON, B. C. — Maurice Walker, principal of the public school, has returned from Vancouver where he attended the Teachers' Convention and also visited at his family home in Victoria.

Mr. and Mrs. G. N. Brown have returned from Spokane.

Mrs. Robert Main is a patient in the Kootenay Lake General hospital, Nelson.

SOUTH SLOCAN, B. C.—Mr. and Mrs. F. B. Hardin, formerly of South Slocan and now of Vancouver, are guests for a few days at the home of Mr. and Mrs. P. O. Bird at South Slocan.

Mrs. Stace Smith Dies at Creston

CRESTON, B. C. — Mrs. Richard Stace Smith died Tuesday at Creston hospital after a lengthy illness. A family of seven and the husband survive.

Mrs. Smith was in her 38th year and was a daughter of Mr. and Mrs. W. T. H. Smith, who reside near Porthill, Ida. She was married in 1920.

Social... PASSMORE

PASSMORE, B.C.—F. Flynn returned from a short visit to Lethbridge Wednesday.

Mr. and Mrs. A. Hoplund and infant daughter of Castlegar were recent visitors here.

W. H. Saunders motored here from Trail over the week-end. He returned with Mrs. Saunders, Miss E. Saunders and Harry Saunders, who had spent the holiday on their ranch here.

Mrs. W. Innes and Mrs. J. Innes of Vallican were visitors here Friday.

The Lower Slocan Valley Farmers' Institute met Saturday. President C. Newcomen presided. The chief business was to arrange for the government veterinary surgeon to test cows for T.B.

CRESTON Social...

CRESTON, B. C.—Mr. and Mrs. Charles Perry and son, Frank, of Golden, have taken up residence in the Paulson ranch house east of the village. They are intending to remain.

Col. and Mrs. E. Mallandaine are Spokane visitors this week.

Mrs. G. R. John has returned from Montreal.

J. Byers of Trail was in Creston, a guest of Fred Lewis.

Dr. Bruner, who spent the winter in Calgary, returned on Tuesday to look after his dyked land farm operations. He is a visitor to his son-in-law and daughter, Mr. and Mrs. H. Adamas.

Mrs. T. Dunseath of Wynndel was here Tuesday, a guest of Rev. Andrew H. and Mrs. Walker.

Mr. and Mrs. Dudley Rogers have moved into their residence on the Reclamation farm, where they will remain for spring seeding operations.

Mr. and Mrs. R. Demister of Sarnia, Ont., visited Mr. and Mrs. A. Sitter.

Mrs. K. Matthews of Nelson has been a visitor to Mrs. J. C. Martin and Mrs. Harry Reed.

Mrs. E. J. C. Richardson is holidaying at Victoria.

R. J. Forbes, C. F. Hayes and S. A. Speers of the board of trade industries committee, were at Bonners Ferry, Tuesday, arranging for a speaker for the creamery meeting at Creston Thursday.

Miss Lillian Cookson of Nelson visited last week her sister, Mrs. Aubrey Kemp.

Henry Lemoigne of Nelson and Mr. and Mrs. Nedlec of Yahk have been on a visit to Mr. and Mrs. Mermet.

Don Brewster of the Michel-Natal consolidated school teaching staff has returned after an Easter week holiday with Herb Dodd.

Des. Truscott and Clifford Yahk have returned from a trip to Blairmore, Alta.

KASLO Social...

KASLO, B. C. — Miss Sophia Marleau entertained at bridge Wednesday evening complimenting Mrs. Carl Hild on her birthday. A daintily arranged table was centered with a bowl of seasonable flowers. A candle lighted birthday cake was cut by Mrs. Hild. Amusing place cards marked the seats. Mrs. Paterson carried off the high score prize, consolation being won by Miss Rouleau. Guests were Mrs. B. Murgitroyd of Cranbrook, Mrs. Carl Hild, Mrs. John Paterson, Miss Alice Augustine, Miss Laura Dale, Miss Elsie Rouleau, Miss Iris Clarke and Miss Daphne Chandler.

George Baker has been appointed as secretary of the Kaslo school board to succeed B. F. Palmer, resigned.

Mrs. George Hobbs of Ainsworth was a Kaslo visitor Wednesday.

James Alexander of Cooper Creek is spending a few days in town visiting his daughters, Mrs. Cecil Pangburn, Mrs. Andrew Jardine, Jr., and Mrs. Ian Leighton.

William Howser of Ainsworth was a Wednesday visitor in the city.

Mrs. D. P. Kane has as her guest, her daughter, Mrs. Norman Link of McLeod, Alta.

H. L. Staines has left to spend some time at the Dardanelles mine.

Mr. and Mrs. H. McLeod and family have arrived from Trail to reside at Kaslo at the corner of C. avenue and Second street. Mr. McLeod recently purchased the house from F. E. Archer.

Miss Clara Johnson was a recent bridge hostess when guests were her mother, Mrs. Eric Johnson, Mrs. John Paterson, Mrs. Carl Hild, Miss Alice Augustine, Miss Daphne Chandler, Miss Sophie Marleau, Miss Laura Dale, Miss Iris Clarke and Miss Elsie Rouleau. Mrs. Paterson won high score prize, consolation going to Miss Marleau. After cards refreshments were served by the hostess.

E. H. Morphet of Shutty Bench was a business visitor to Nelson.

Mayor F. E. Archer is a patient at Victorian hospital.

Mrs. J. R. Tinkess spent Tuesday at Nelson.

Stanley Lakes of Johnson's Landing was a visitor in town Wednesday.

Charles Idle has returned to Trail after spending a few days in town.

W. R. Seal has returned to his school teaching duties at Shutty Bench after visiting his parents at Balfour.

W. G. Robb is a patient at Victorian hospital here.

Ole Stenberg of Johnson's Landing visited the city Wednesday.

George McCready of Retallack was a recent visitor in town.

Word has reached the city of the birth of a daughter to Mr. and Mrs. Roland Green of Vancouver. Mr. Green is the youngest son of S. H. Green of this city and a brother of Howard Green, M.P., of Vancouver.

Mr. and Mrs. R. T. Garland have returned to their home at Trail after spending a few days in town where they attended funeral services for Mr. Garland's father, A. T. Garland.

Mrs. William Hendren has left for a short visit to her brother-in-law and sister, Mr. and Mrs. Roland Edwards of Ymir. She was accompanied by her sister, Mrs. A. E. Fox of Revelstoke, who visited her father, Alderman Alderman A. L. Grayling, here.

Mrs. H. E. Fairweather has returned to her home at Oliver, B. C., after visiting her son-in-law and daughter, Mr. and Mrs. E. Amos, here.

Mrs. S. Thornberg of Nelson was in the city Sunday to attend the funeral services for A. T. Garland.

In the Needles District

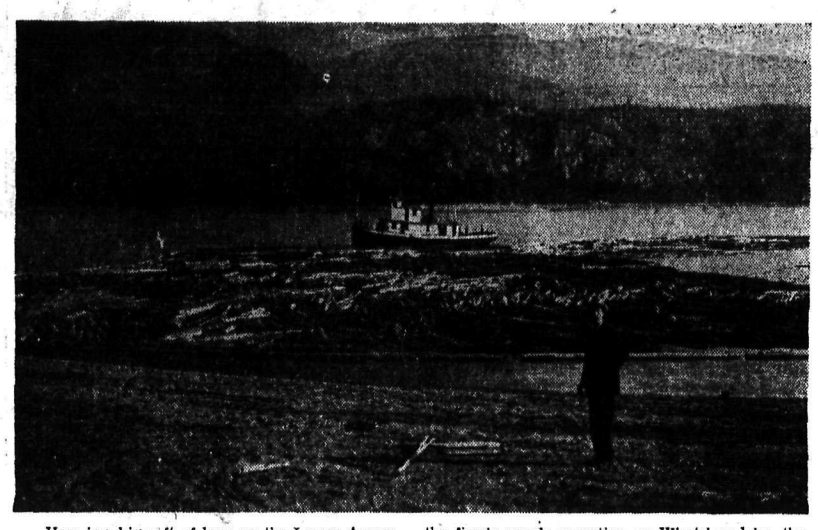

Here is a big raft of logs, on the Lower Arrow lake, opposite Needles, destined for the sawmill of Wm. Waldie and Sons at Castlegar. The tug is the Waldie tug, Elco, and the logs are presumably from the firm's woods operation on Whatshan lake, the logs being "driven" down Mosquito creek in the spring to the Lower Arrow lake to be rafted at Needles.

George Craft, postmaster and hotel proprietor at Needles, the western terminus of the Needles-Fauquier ferry. Mr. Craft is an old soldier, and in the Great War he was quartermaster-sergeant of "A" company of the 54th Kootenay battalion.

CHAMBER MINES INDORSES COAST IN ASKING CONTINUANCE FEDERAL GEOLOGICAL SURVEY WORK IN B. C.

Fine Work in Past, Needed Still, Is Contention

ASSELSTINE MAY COME LATE JUNE

A resolution from Vancouver urging that geological and topographical survey work carried out in British Columbia in past years should be continued in view of pressing needs for maps of this type and in view of fine work done in the past, was indorsed by the Chamber of Mines of Eastern British Columbia, meeting in the chamber office Thursday night. J. R. Hunter, president, was in the chair

The resolution, drawn by the B.C. Chamber of Mines, was addressed to Hon. T. A. Crerar, minister of mines, Ottawa. It had been rumored, a letter from Frank E. Woodside of the Vancouver chamber stated, that this work was to be curtailed and possibly discontinued.

A resolution from Greenwood, directed to the Associated Boards of Trade of Eastern British Columbia, opposing amendments to the British Columbia Mineral act, was referred to a special committee consisting of Thomas Brown, H. D Dawson and Harold Lakes to study. This committee previously said proposed amendments to that act, and to the Mineral Survey and Development act, and as a result the chamber asked the government to defer action on the amendments for a year in order that the effect might be fully appraised.

SYMPATHY McCOLEMAN

The chamber placed on its books a resolution expressing sympathy to the family of the late Neil McColeman, a letter of condolence having previously been forwarded. Mr. McColeman was one who "in his quiet way has always helped us along since we organized," E. W. Widdowson commented.

Mr. Widdowson described his visit to the office of Mineral Incorporated, the body in charge of mineral exhibits at the San Francisco world fair next year, and told of the plans being formulated. It would be too expensive for this district to send a display, he thought. Differences between the provincial department of mines and Mr. Woodside regarding the latter's talks on Zeballos at Los Angeles were largely due, Mr. Widdowson thought, to newspaper treatment of Mr. Woodside's address. The Vancouver man had dealt with all parts of the province in his talk, said Mr. Widdowson, but the newspapers featured that part of it dealing with Zeballos.

THROUGH DEPARTMENT

Participation of this district in the San Francisco exhibit would be through the provincial department, Mr. Hunter said. He had the assurance of Dr. J. F. Walker, deputy minister, that all parts of the province would be represented.

A letter from Hon. W. J. Asselstine, minister of mines, stated the minister would probably visit the Kootenays in the latter part of June.

Social... SANCA

SANCA, B.C.—Miss Mae Miller spent Easter with Mrs. Vic Johnson at Lockhart.

Mr. and Mrs. Squarok and party of Sirdar visited Sanca Easter Monday.

Mrs. J. Hall, Mrs. Eric Bainbridge and Miss Joyce Hall of Boswell spent Easter at Sanca, guests of Mr. and Mrs. Ed Bainbridge.

Miss Elaine Bostock spent the Easter holidays with her parents, Mr. and Mrs. Bostock, at Burnaby.

Mr. and Mrs. Eakin of Wynndel spent Easter at Sanca, guests of Mr. and Mrs. L. Miller.

Social... BULL RIVER

BULL RIVER, B. C.—Wilfred, Beatrice and Bernice Graf were guests of the Misses Noreen and Olive Charles Thursday.

Miss I. Maltman left for Fernie to spend the holidays at the home of her parents, Mr. and Mrs. J. Maltman.

Miss I. Maltman gave an Easter party to her pupils Thursday. K. Macken directed the games for the children.

J. Flodin was a Wardner visitor Good Friday.

J. Rossi and Pete, Ernie Dillon and Alex Sabo were Wardner visitors Friday.

Mario and Vincent Costanzo were in Wardner Saturday.

Claude MacDonald was a Cranbrook visitor Saturday.

Mrs. C. Dillon and sons Ernie and Pete were in Cranbrook Saturday.

Mrs. J. O. MacDonald and Mrs. W. Dempsey were Wardner visitors Good Friday.

Mr. and Mrs. W. Waskalu and Alan MacDonald of Kimberley and Mildred and Melvin Ukraine of Cranbrook were guests of Mr. and Mrs. O. MacDonald Sunday.

Mr. and Mrs. J. Mader and family were guests of Mrs. E. M. Costanzo Sunday.

Mr. and Mrs. L. Doree, Loretta Renick and Estelle Clarke of Wardner were visitors here Sunday.

Rev. Father Craig of Yahk was a visitor here Monday.

Mr. and Mrs. George Niely and daughter Joyce, of Pecchams Lake, were visitors here Monday.

Mrs. J. Rossi left Monday to visit Edmonton.

Mrs. C. Dillon and sons were guests of her daughter and son-in-law, Mr. and Mrs. I. Gerrand of Kimberley.

Mario and Vincent Costanzo left Tuesday for Golden.

Verne and Freddie Graf and Oscar Durval and Bob, Noreen Charles were visitors in Jaffray Saturday.

The 'Monkey's Fist'

By GEORGE H. HADDOCK

SYNOPSIS

Tom Powell, young deck hand on the tugboat, Gloria H., finds it hard to do his work without making mistakes. His awkwardness seems worse because Jack, a powerful dock hand, taunts the boy continually. One night Tom heard Jack and two companions talking, and his suspicions are aroused by their remarks. In order to help Tom become familiar with boats, Captain Olsen, skipper of the tug, asks him to stay aboard nights. One evening Tom is visited by Donna Elton and Mary Rogers, two girls who come to thank him for a warning which saved them from a bad smash-up in their outboard motorboat. Later that night Tom has another visitor—a Mr. McDonough, government special agent. He tells Tom about a smuggling ring operating in the harbor, and asks the boy to watch out for anything unusual. Later after he goes, Tom connects this information with the mysterious remarks he overheard between the dock hand, Jack, and his companions. Because of lack of proof, however, he keeps silent. Meanwhile, through practice, Tom becomes more expert in seamanship, and begins to enjoy his work. Late on a foggy night, Tom sees three men sneak up to the dock and begin to unload mysterious looking bundles from a rowboat. As he watches them, one man speaks, and Tom recognizes the voice of Jack.

NOW GO ON WITH THE STORY

INSTALLMENT 7

Tom trembled with excitement as he recognized Jack in the rowboat. "I was right!" he said to himself. "He is mixed up in something—and it looks like smuggling to me."

Tom watched the men quickly finish unloading the bundles from the boat, and then the other smuggler in the boat joined his companion on the dock. Jack, still at the oars, waved, and silently rowed away into the fog. Tom dared not move from his crouched position behind the tugboat rail as long as the men were on the dock, but soon they, too, faded into the mist.

Cautiously Tom stood up. "I'll just try to follow them for a while," he muttered to himself. "Maybe I can find out what they do with the stuff."

Crawling carefully up on the dock Tom slipped along through the drifting fog. Ahead he could hear the faint footsteps of the men, and as he hurried silently along, he finally saw the two shadowy figures as they passed beneath a warehouse light glowing dimly in the gloom.

The men turned down between two warehouses and went toward the street. Cautiously approaching the corner of the building, Tom peered around it. "They must be going to that car parked along the street," he thought. The men stopped by the auto, got in quickly, and drove off.

Tom sighed in disappointment. "No use trying to chase them now," the licence number." He turned back toward the tugboat. "Well, I'll tell Mr. McDonough in the morning."

Too excited to sleep, Tom spent the remaining hours of darkness straightening up the cabin, and then went aft to clean up the engine room. Finally at daylight, he could wait no longer, and locking up the cabin, he hurried along the still foggy dock to find a telephone. In a booth in an all-night restaurant, Tom put in his call to McDonough's home. The phone rang three or four times before the agent's voice came sleepily over the wire.

"Yes?" he said drowsily.

Tom leaned close to the telephone. "Mr. Donough," he said. "this is Tom Powell, down on the Gloria H. I think I've just seen the smugglers!"

"Tom Powell?" came the government man's words, crisply. "Are you sure?"

"I've got mighty strong suspicions," answered Tom. "And I know one of the men."

Tom heard an exclamation. "Good!" said McDonough. "I'll be down right away. Don't say any more over the phone.

Returning to the Gloria H., Tom prepared breakfast. He had started to clean up the dishes when he was interrupted by a hail from the dock.

"Coming aboard, Tom!" shouted a voice which he recognized as McDonough's.

Followed by two calm-eyed men, the agent jumped onto the tug and climbed down into the cabin. "Morning, Tom," he said. "Now tell me what you saw."

Tom quickly related his experience of the night before. McDonough asked a few quick questions, getting a description of Jack, and then stood up.

"We have something to work on now, Tom," he said. "If we can pin this smuggling on these men, we'll have you to thank." He nodded to his companions. "Come on, we'll go first to the dock office."

Tom followed them on deck and watched them walk briskly along the dock.

"Well," he said to himself, "I'd better get the tug ready to go out. I can't do any more right now, I guess."

As Tom was working, Capain Olsen came aboard and shouted his name.

"Here I am, Captain Olsen!" called Tom, sticking his head out of the engine room. "Say, you missed all the excitement."

The skipper listened incredulously as Tom related the happenings of the night.

"Well," he said, shaking his head. "That Jack's a hard one, for a fact. But I guess I ain't too surprised. You had him figured about right boy."

Tom, still excited, continued to exclaim about the incidents of the foggy night, till the old skipper laughed and shoved him gently down the deck. "See here," he snorted, "you're a sailor, not a detective. Suppose you act like it, for

THE BOYS AND GIRLS PAGE

Anyone Who Plays An Instrument Can Be a Member of This 'Club'

By GRETCHEN BAIRD

Would you like to join the "Make My Own Music" club? There are no dues to pay, no officers to elect, and no meetings to attend. In fact, many of the people who belong to the club probably don't even know that they are members!

But all over the world there are people who make music for fun. Some of them are good enough to earn their living as professional musicians. A few become famous. Most of them, however, have a hard time reading and playing very simple pieces.

The only requirement for membership in this "club" is the fact that you get pleasure from making your own music. The number of people who play instruments themselves, instead of merely listening to the radio, is growing by leaps and bounds. The piano business is booming, after years of dullness, and people are buying and playing everything from organs to accordions, from oboes to ocarinas. The "Make My Own Music" club is gaining members fast.

A BOND OF FRIENDSHIP

Once you join the group, you'll be a life member. No matter what you do or where you go, you'll find other "playing for fun" fans, and this is a friendship bond which grows stronger the more you use it. So if you ever took music lessons, or thought you'd like to, you'd better join up!

Anyone who is studying, or who has studied, any instrument—be it piano, violin, saxophone, or anything else—is eligible for informal membership in this "Make My Own Music" club. All you must do is, first, perform the necessary amount of practising to prepare your music lesson (in case you are taking lessons from a teacher), and then start playing for fun.

Turn to last month's work; last year's will be even better. And play that music from start to finish, without hesitating to find all the notes. Try to make it sound pleasant to your own ears. At this stage of the game your family will just have to be tolerant. You'll make plenty of mistakes, but you dare not stop to correct them when you are learning to ride the musical hobby horse.

YOU MUST KEEP GOING

What you are trying to do, actually, is to learn to read notes. And the very first rule in sight reading is never to lose your place or lose the beat. You must keep going, no matter how many notes fall under the table!

The more thoroughly you practice your regular lessons, the faster you'll get there. But if you never start playing on your own, as we have been describing, you'll be forever an outsider.

And now we come to the part that is even more fun. This is duet playing and accompanying another instrument. If mother or dad or anyone else in the family plays, that's the best of all. You'll have your partner near at hand, and can plan your music-making sessions easily. Otherwise, find someone in the neighborhood.

Playing with others increases your enjoyment.

PLAYING WITH ANOTHER

Then get some simple music for the two instruments, or some piano music arranged for four hands, if you both play the piano. Your teacher can give you some good suggestions. Many public libraries have a large collection of all sorts of arrangements, which you may borrow, just as you do books to read.

Then go to it! And don't mind any nasty remarks from people around you. You're not playing for an audience. You're playing for fun. Listening to the best orchestra at a concert or on the radio can never mean quite as much to you as playing the music yourself. If you manage to play only a phrase here and there as you think it should be played, it will be a bigger thrill than you can get from just listening. Try it and see!

Sometimes a hobby of this kind will lead you into a life work. There may be within you enough talent to make you a professional musician. But if there isn't, this kind of hobby will lay the foundation of a vital interest that will last all your days.

You'll be a full-fledged member of the "Make My Own Music" club. And you'll never regret it.

WELL, THAT'S PERFECT

"Yes," said the man in the ancient overcoat with bulging pockets. "Bill and I are in partnership, but we don't carry the same goods."

"Explain yourself," said a friend.

"Well, Bill goes around selling a stove polish that leaves a stain on the fingers, and I go around next day with the only soap that will take it off!"

PROPOSAL

Fred: Would you accept a pet monkey?

Catherine: Oh, I'll have to ask my father; this is so sudden.

HIS POSITION

Coed: What position does your brother play on the team?

Sister: In a sort of crouched and bent position.

NICE ON A HOT DAY

Clergyman to Mrs. Jones (whose little son has just been christened): "Oh, Mrs. Jones, I have never seen a child that has behaved so well at a christening!"

Mrs. Jones: "Well, you see, it's because my husband and I have been practicing on him with a watering can for a whole week!"

GOOD NEWS

Country Editor's Wife—"How happy you seem tonight, Edward. Have you had any good luck today?"

Country Editor—"Well, I should say I had. You can have that silk dress now."

"What has happened?"

"Farmer Henderson, who hasn't paid for his paper for seven years, came in today and stopped his subscription."

Modern Mother Goose Cutouts

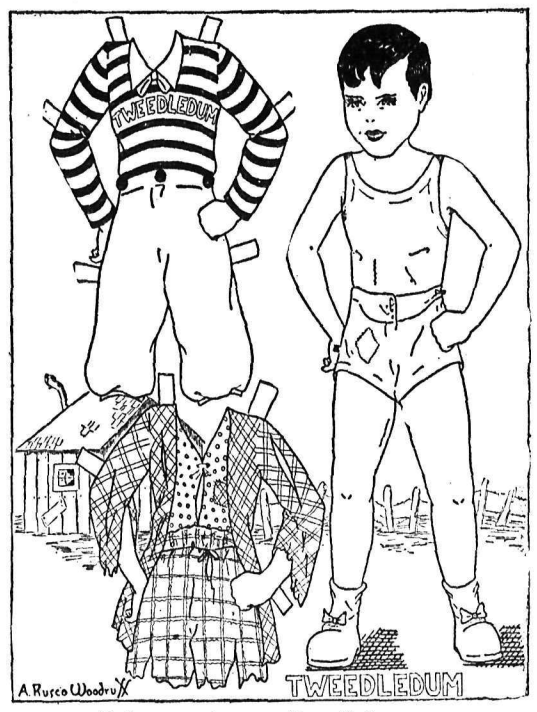

Today we give you Tweedledum,
But where is Tweedledee?
They cannot quarrel till he appears
But when he does, we'll see!

—Kay's Corner—

By Katherine Houison

FOR MOTHER'S DAY

The second Sunday in May is Mother's Day Specials."

Buy her something she wouldn't buy for herself, wrap it attractively, and place the whole family's gifts in a shallow pan. Cover it with tan crepe paper to look like a pie, and serve it at breakfast with a card saying:

"There are pies that make us happy,
There are pies that make us sad,
But this pie that we're presenting
Is just sure to make you glad!"

Or suppose you give Mother a surprise tea, inviting her special friends Get the friends' boys and girls to help you with a Mother's Day Tree. Make a small tree of wire, cover the branches with crepe paper, set it in a large pot, then decorate it with odd-shaped colored cards addressed to Mother and their guests, telling them to "look in the buffet," or "behind the radio", etc. where you've hidden your prettily wrapped gifts.

Instead of using a tree, you can tie the gifts to the stems of paper flowers and "bury" them in a pan of bran. Label the flowers so each one can "pick" her own gift.

And here's a last suggestion: If your Mother is no longer with you, plan a surprise for some lonely Mother. Run in for a visit, send her a box of candy or a handkerchief, or take her for a drive, and see how much happier your day will be because you've made someone's Mother happy.

BLACK TIMES

Nimkins—"I see our Republican friends in Chicago are eating crow"

Pimkins—"So? What's the caws?"

If fish were as big as the stories about them, grocers would have to sell sardines in cages instead of in cans.

RINGS FROM MOTHER'S FRUIT JARS ARE USED TO MAKE THIS GAME

Here's a game which can be played by any number of contestants, or which you may play by yourself. And all you need is a piece of pine board about 24 inches square, six rings from your mother's fruit jars, and 13 nails.

Hammer the nails into the board as in the diagram, and number each,

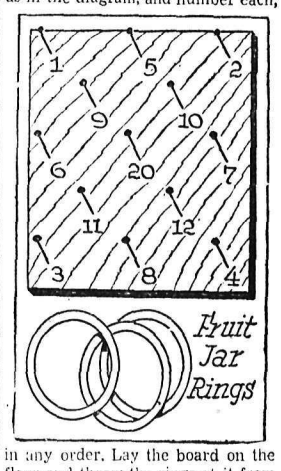

in any order. Lay the board on the floor and throw the rings at it from a distance of about 15 feet. To win you must score exactly 101. If you get more than that, you lose 20 points.

It's more fun if you play with partners, but you can practice it alone to work up your skill at hitting the right nails.

ANSWERS TO LAST WEDNESDAY'S PUZZLES

1. Boy, bandage, bat, ball, base, brick, brush, branch, birds, box, bucket bench bush, bottle, belt, bicycle, bough, beret, board, button, boot, bolt, boat, butterfly, bow, bell, black-board, barn, bark.
2. COOK — cork — core — cone — done — DINE.
SOUP — sous — sons — suns — nuns — NUTS.
3. Because Ella was generous she let her brother Teddy have the turkey leg.
4. L-isle. Dam-e. Me(d)al.
5. Crossword Puzzle Solution.

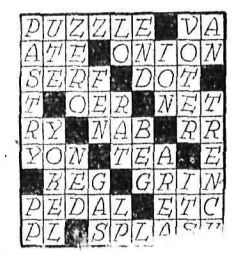

JUST A SLIP

Student: Waiter, there is a button in my soup.

Waiter: Typographical error, sir, it should have been "mutton".

SPORTING NEWS

"Well, I Swan!"

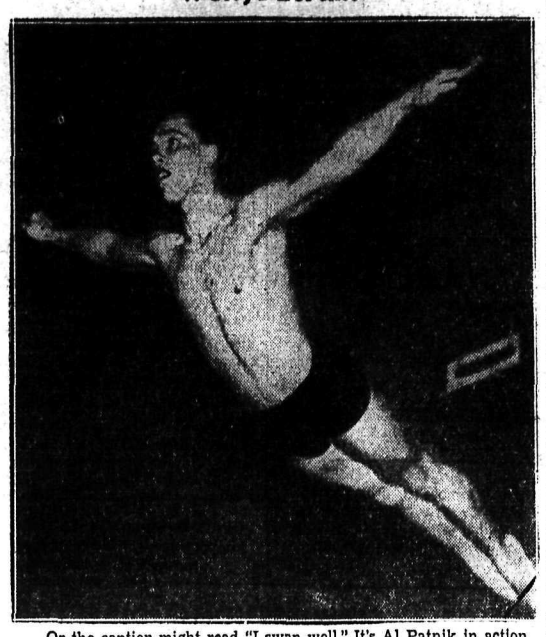

Or the caption might read "I swan well." It's Al Patnik in action at the United States amateur swimming and diving championships at Columbus, Ohio. Al is holder of the A.A.U. and intercollegiate high and low board fancy diving titles, so there's some authority in those movements of his.

Rossland Sport Spot

By M. W.

ROSSLAND, B. C., April 28 — Dropped in on "Rocky" Davis the other evening when he and a number of the other Rossland lacrosse players were getting acquainted with their new coach, Bruce McIntyre of Vancouver, of course there was the usual "Mum is the word, boy, here comes the press," but I eventually crashed the inner circle, and had the pleasure of meeting Bruce McIntyre. Bruce says his parents resided in Rossland back some 30 years ago, or yas it 20? He'll have a good gang of players to work with this year, but the job will be somewhat tougher as he'll have no home crowds to play to, all games being in Trail and Nelson.

• • •

One of Nelson's big guns of last season may be seen in Rossland uniform this summer in the person of hard-hitting, curly-haired Earl Kelly. He may be remembered for his pugilistic tendencies. Kelly has been at Vancouver but at present is in Nelson.

MINERS ORGANIZE MONDAY

Monday next will mark the annual meetings of the Rossland Tennis association and the Rossland Senior Hockey club. The latter should be of particular interest to Rossland hockey-minded, as Rossland's chances in the local hockey picture for the next season are particularly noticeable at this time. With a new rink here, and the Dominion champion Trail Smoke Eaters over in Europe, the local club will have a real chance to establish itself in hockey around these parts—a chance to gain a hold that the Smoke Eaters may find hard to loosen when they return.

Those that are in any way interested in hockey should turn out to the annual meeting Monday night in the city hall, and do their bit in seeing that the destinies of next winter's team are put into satisfactory hands.

• • •

Tennis is sure to be as popular as ever, and will probably have a somewhat larger membership than last season. Many are talking of taking up tennnis this year and forsaking certain other sports. Two sport moguls, Frank Coates and Art O'Reilly, have expressed their intentions of joining up, which is a sign of a cool summer. Though not overstocked with tennis skill, ways and means of handicapping myself for my match with the above mentioned exponents would be appreciated.

• • •

Many Rossland citizens are expressing the opinion that Rossland will have a rink built by early fall. Both the financial and construction committees met for long sessions during the early part of this week. The financial committee meets again Friday night, and the project should be well on its way shortly.

OLD ROSSLANDERS ON WESTERNS

Rossland basketballers were seen gathered around downtown radios listening to the final game of the Dominion basketball final played in the east which Vancouver won. Three of the Dominion basketball champions performed in Rossland. Willougby and Bardsley came here to play basketball several years ago, together with Walmsley and L. Nicholson. Archie Neil, the third member of the present champions, played in Rossland during the first part of this season, returning to Vancouver somewhere around Christmas.

• • •

"Jock" Walmsley is forsaking his haunts of the past few years for those of Nelson, say his pals. He may be going into business there, but definitely will not be seen in the sport light as a player.

Pennink, Banks in Golf Final

LEEDS, England, April 29 (CP Cable)—Shooting in matchless form, defending Champion Frank Pennink today gained the final round of the English amateur golf championship tourney by burying G. Stretton-Cox of Handsworth under a seven and six count.

The other finalist is S. E. Banks of Hallamshire who defeated J. W. Butler of Yorkshire in a close match, one up.

Finalists meet tomorrow in a 36 hole match for the championship.

Baseball Scores

ASSOCIATION

Indianapolis 9; St. Paul 7
Columbus 2; Milwaukee 9
Louisville 4; Minneapolis 14
Toledo 3; Kansas City 2.

INTERNATIONAL

Rochester 2, eJrsey City 4.
Toronto 6, Baltimore 3.
Montreal 7, Newark 10.

SOCCER VETERAN DEAD

BIRMINGHAM, England (CP)—Alec Leaks, 66, who played in five soccer matches for England against Scotland, Ireland and Wales, died here recently. He performed for Aston Villa and Burnley.

BIG LEAGUE BASEBALL SCORES

NATIONAL

Cincinnati 4 7 1
Chicago 6 8 2
Derringer, Cascarella and Lombardi; Dean, Russell, Bryant and Hartnett.
Philadelphia 4 12 2
Brooklyn 5 8 3
Passeau, Smith, Johnson, Hallahan, Kelleher and Atwood, Clark; Posedel, Hoyt, Pressnell and Spencer.
New York at Boston and St. Louis at Pittsburgh, postponed, cold weather.

AMERICAN

Boston 4 6 4
New York 6 8 0
Wilson, Ostermueller, McKean and Berg, Peacock; Donald, Murphy and Dickey.
Washington 6 11 0
Philadelphia 7 9 5
Weaver, Kohlman, Krakauskas, Phebus and R. Ferrell; Ross, Smith and Hayes.
Cleveland 3 10 1
St. Louis 2 8 0
Feller and Hemsley; Van Atta, Bonetti and Sullivan.
Chicago 1 7 0
Detroit 5 10 1
Rigney, Brown and Sewell; Poffenberger and Tebbets.

Old Kentucky CIGARETTES

CANADIAN RUGBY TEAM TO VISIT ENGLAND 1940

LONDON, April 29 (CP Cable)—The English Rugby Union announced today a team from Canada will visit England in the autumn of 1940.

THROUGH WITH BOXING

SYDNEY, Australia (CP) — Throwing back his head to avoid a blow, Jack Fletcher was struck in the neck and had his windpipe dislocated in a boxing match here. He was instructed never to fight again.

T. A. A. A. Allots Trail Parks for Various Sports

TRAIL, B. C., April 29 — A special committee appointed by the annual meeting of the T. A. A. A. to allocate Butler and Victoria parks to various athletic organizations in the city has drawn up and released the following schedule, effective up to and including June 30:

Butler park:

Monday: Up to 5:30 p.m., track; 5:30 p.m. till dark, soccer.

Tuesday: Up to 5:30 p.m. bantam baseball; 5:30 p.m. till dark, senior baseball.

Wednesday: Afternoon, Bantam baseball.

Thursday: Up to 5:30 p.m., track, 5:30 p.m. till dark, soccer.

Friday: Up to 5:30 p.m., bantam baseball; 5:30 p.m. till dark, senior baseball.

Saturday morning: School soccer.

Sunday: 9 a.m. to 12:30 p.m., men's softball; 12:30 p.m. till dark, senior baseball.

Victoria park; Monday: 4 p.m. to 5:15 p.m., high school softball; 5:15 p.m. till dark, men's softball.

Tuesday: 5:30 p.m. till dark, ladies' softball.

Wednesday: 1 p.m. till dark, men's softball.

Thursday: 4 p.m. to 5:15 p.m., high schol softball; 5:15 p.m. till dark, men's softball.

Friday: 5:30 p.m. till dark, ladies' softball.

Saturday: Junior lacrosse.

Sunday: 9 a.m. to 1 p.m., ladies softball; 4 p.m. till dark, men's softball

Times not given are open and may be applies for to B. A. Pople, secretary, T. A. A. A.

From Sunday on Permits Must Be Obtained, Fires

Sunday marks the beginning of the 1938 "fire season". From that date on, in country and city, all persons lighting outdoor fire must have permits.

In country districts permits must be obtained for clearing fires, camp fires, open burners for sawmills and so on, the regulations covering all types of fires from which flames might spread.

Within the city similar regulations apply, but they may be relaxed for Arbor day, Fire Chief M. H. Maloney stated Friday night.

Firemen Prepare for Annual Ball

Preparations for the second annual Nelson Firemen's ball, scheduled next week, are fast moving toward completion. Members of the Nelson fire department are at work preparing the decorations and lining up final details, and members of various fire departments throughout the district are laying their plans to be in Nelson for the big day.

Decoratoins now being made up will strike an entirely new note, the firemen state.

While the festivities will begin early in the evening, the official opening of the bal is scheduled at 10 p.m., when the grand march will be staged.

Coalmont Constable to Be Transferred to the Penticton Office

Constable J. M. Deane, now stationed at Coalmont, will be transferred to Penticton detachment of the provincial police when the series of transfers caused by doubling of the highway patrol force is completed.

To further reduce the number of auto accidents in B division, Inspector John Macdonald announced patrol officers are to be stationed at Fernie, Castlegar and Grand Forks, in addition to the men at Cranbrook, Nelson and Penticton. B. division was lowest in the province in 1937, largely as a result of highway patrol work by officers at the last three points.

SYDNEY, Australia (CP) — Caught by a single strand of tape around his neck at the starting post, Tickle came home first in the Golburn City Handicap here. How the horse became entangled was not known.

LONDON (CP) — All English county cricket teams received £400 ($2000) each from surplus funds of the Australia-New Zealand tour in 1936-37. Playing field societies also received grants.

Allan Cup Is Presented to Trail Smoke Eaters

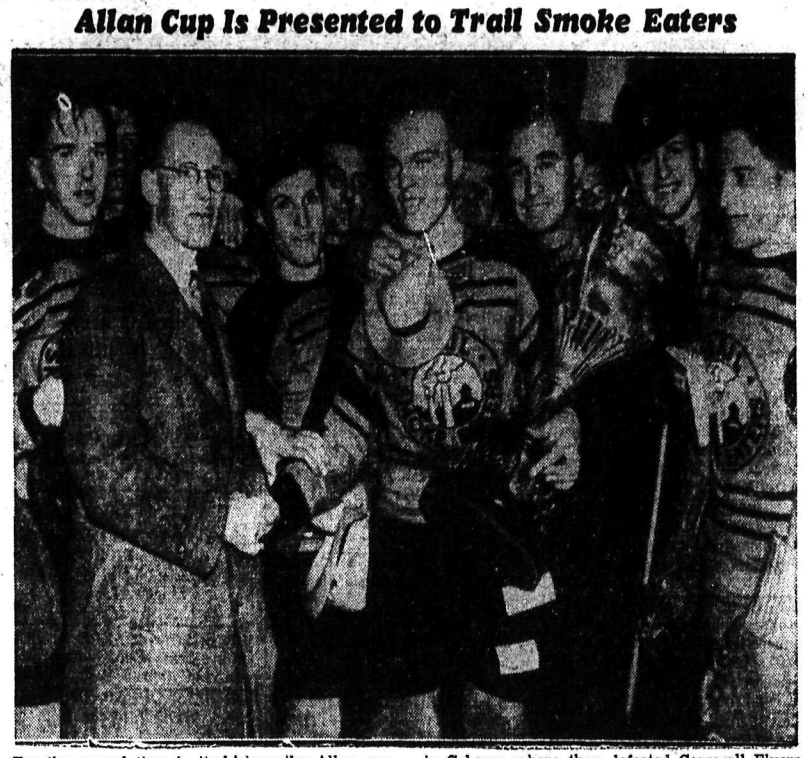

For the second time in its history the Allan cup, emblematic of the Canadian senior hockey championship, will rest in British Columbia for the coming year. Trail Smoke Eaters are responsible and here are some of the players after the final game in Calgary, where they defeated Cornwall Flyers, eastern Canada champions, three games to one. D. P. McDonald, convener of the series, is seen presenting the historic trophy to Captain Dave Duchak of the winners.

Hangman's Hold in Trail Wrestling

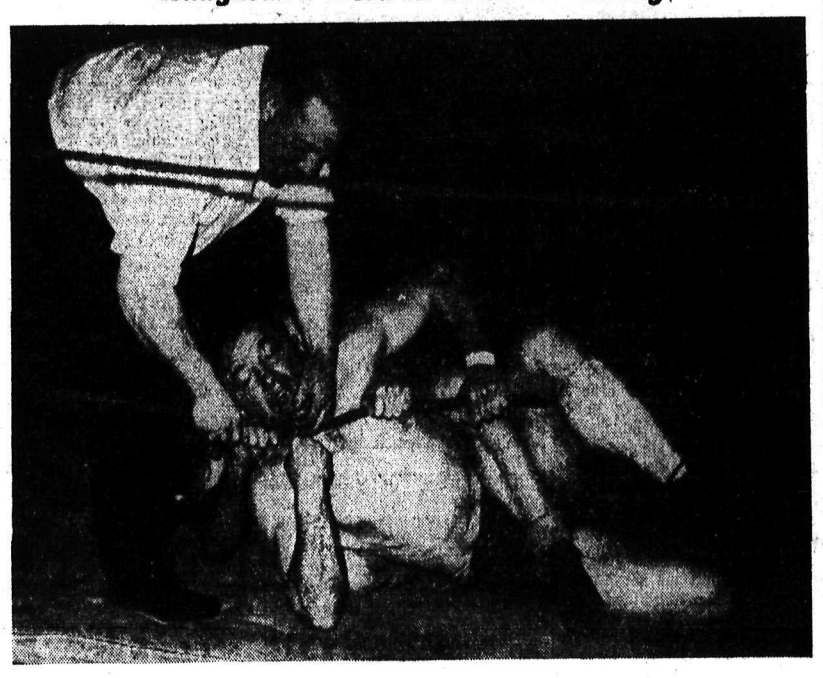

"Help!" cries "Curly" Butorac as "Joker" Tonelli affixes the hangman's hold, at "Whiskey" Wyatt's outstanding wrestling card staged Wednesday night. Proceeds went to the Trail junior police corps. Referee Teaks has answered the call, but Tonelli appears to have a "death" grip. Butorac eventually got out of the hold, and won the match with two falls after Tonelli had pinned him to the canvas for the first. A. R. Joy, Daily News Trail representative, shot the picture.

Sore Arm Puts Dean Out of Game; Cubs, Yanks and Dodgers in Wins

By The Canadian Press

Dizzy Dean, Chicago Cubs' $185,000 plus three-player pitching acquisition, returned to the "sore arm brigade" Friday after starting his thir game, but the Cubs defeated Cincinnati Reds 6-4 to sweep the two-game series.

Dean retired from the game after hurling 3 2-3 innings and allowing two hits and a walk. He said he pulled a muscle in his arm in the fourth, but that he could go on. Manager Charley Grimm, however, removed him from the game as a precaution against further injury.

Dizzy announced afterward he expected to be able to take his regular turn on the mound. Jack Russell who replaced Dean, limited the Reds to two hits until the ninth, when Clay Bryant relieved.

In the only other National league game Brooklyn Dodgers eked out a 5-4 12-inning decision over Philadelphia Phillies.

YANKS WIN

As a prelude to Joe DiMaggio's return to their lineup Saturday the New York Yankees defeated the Boston Red Sox 6-4—but they were practically handed the game on a platter. Three Yankee runs were unearned on four Boston errors.

Philadelphia Athletics nosed out Washington Senators 7-6; Cleveland Indians continued their "whooping it up" with a 3-2 victory over the St. Louis Browns, and Detroit Tigers beat Chicago White Sox 5-1.

Joe Krakauskas, Washington's young southpaw, lost one of the toughest decisions of the American league baseball season when his mates bowed to Philadelphia Athletics.

With the score knotted at 6-all, the former Brantford, Ont., and Hamilton chucker took over the mound from Kohlman in the ninth. He walked Bill Werber and was relieved by Ray Phebus. But later Werber stole home with the winning run and Krakauskas was charged with the loss.

FELLER NOT PUZZLE

Bob Feller wasn't the puzzle to the Browns he was 10 days ago when he let them down with a scratch single, but his teammate, rookie third baseman Ken Keltner, was poison as Cleveland nosed out St. Louis. The Browns made eight hits off Feller, Keltner accounted for all the Indians' runs with a homer and a single.

Detroit Tigers drove Johnny Rigney from the mound in the seventh inning to beat Chicago. Boots Poffenberger scattered seven Chicago hits.

REMEMBER WHEN?

(By The Canadian Press)

Johnny Walker, hailed as greatest of all Canadian swimming coaches, died at his Long Branch, Ont., home three years ago today. George Young, Walker's foremost protege, gained international fame when he conquered Catalina Channel. Such stars as Marvin Nelson and Margaret Ravior were piloted to world's professional championships by Walker.

Buy or sell with a Classified Ad.

CHINESE DEFEATS BRITON, TENNIS

BOURNEMOUTH, England, April 29 (AP)—Kho Sin Kei, Chinese Davis cup player, whipped Nigel Sharpe, veteran Briton, 7-5, 6-2, 6-4 in the semi-final round of the British Hard Court tennis championship today.

Peggy Scriven eliminated Kay Stammers in an all-British women's semi-final, 6-2, 6-3.

Kho Sin Lie's rival in the finals will be the defending champion, Henry Wilfred (Bunny) Austin, who eliminated Yvon Petra of France, 4-6, 6-1, 6-2, 5-7, 6-4.

The other finalist in women's singles will be Nancy Wynne, Australia's No. 1. Miss Wynne yesterday eliminated the defending champion, Anita Lizana of Chile. She defeated Miss V. E. Scott in the semi-finals, 6-4, 6-2.

Rockfel Wins in 1000 Guineas to Beat Pasch Time

NEWMARKET, England, April 29 (CP) — Rockfel, a filly of glittering speed, won the one thousand guineas for Sir Hugo Cunliffe-Owen today and eclipsed the time made over the same course Wednesday by Pasch in winning the two thousand guineas.

But Rockfel is not entered for the derby, blue riband event of the turf to be run June 1, and will not be able to match her speed against the staying power of the opposite sex over the longer Epsom course.

Sent to the post at 8 to 1, Rockfel, by Felstead from Rockliffe, beat a handful of heavily backed favorites in the second of the season's five classics for three-year-olds and finished 1½ lengths ahead of D. Grossman's Laughing Water. Sir Alfred Butt's Solar Flower, a daughter of the great Solario, was third, three lengths behind Laughing Water.

Rockefel ran the mile in 1:39, cutting 8-10 second from Pasch's time.

Dr. David C. Cowen
DENTIST
Jamieson Building
SPOKANE, WASH.

Twice Tied, Smith Is Winner Eagle Carpet Bowling

Entering final play in a 15-point tie with Stephen Vingo, Albert H. Smith emerged winner of the Eagles carpet bowling for the winter season Wednesday night. After playing for some time, Vingo and Smith ended their game in a 9-9 draw, and were forced to extend it three extra ends. Smith came out on the long end, with a 15-10 victory.

In the other match, R. A. England beat Eugene Strangherlin, 8-6. Final standings of the four men were: Smith 17, Vingo 15, Stangherlin 10, and England 6. Another tourney may be staged later in the season.

HOME RUN HITS

By The Associated Press

Yesterday's homers: Bonura, Senators; Walker, Tigers; Keltner, Indians; Hartnett, Galan, Cubs, one each.

The leaders: Lazzeri, Cubs; Bonura, Senators; Klein, Phillies; Lodigiani, Athletics; Trosky, Indians; Ripple, Ott, Leiber, McCarthy, Giants; Vaughan, Pirates; Greenberg, Tigers; Johnson, Athletics, three each.

League totals: National 50, American 44, total 94.

BIG SIX BATTERS

By The Associated Press

Baseball's batting big six underwent a shakeup yesterday, with the statisticians ruling out all those showing less than minimum of 20 times at bat, and the result left Hal Trosky of Cleveland's Indians as the temporary No. 1 hitter in the big leagues.

Player and club	G	AB	R	H	Pct.
Trosky, Indians	10	35	16	18	.514
Steinbacher, W. S.	8	30	6	14	.467
Hayes, Athletics	9	22	3	10	.455
Owen, Cardinals	9	32	4	14	.438
Leiber, Giants	10	39	9	16	.410
Triplett, Cubs	5	22	4	9	.409

Baseball Standings

NATIONAL LEAGUE

	W	L	Pct.
New York	9	1	.900
Pittsburgh	8	2	.800
Chicago	7	4	.636
Boston	4	4	.500
Brooklyn	5	5	.500
St. Louis	3	7	.300
Cincinnati	3	8	.273
Philadelhpia	1	9	.100

AMERICAN LEAGUE

	W	L	Pct.
Cleveland	3	2	.800
Washington	7	4	.636
Boston	6	5	.545
New York	6	6	.500
Chicago	5	5	.444
Detroit	4	6	.400
St. Louis	4	7	.364
Philadelphia	3	7	.300

HUDSON'S BAY
DEMERARA
RUM
Good Spirits
32° OP
26⅔ ozs
$3.75
HBC
This advertisement is not published or displayed by the Liquor Control Board or by the Government of British Columbia.

AVIATION Beckons Canadian YOUTH

The demand for Pilots and Air Engineers is increasing daily as AVIATION prepares to play a more important role in Canada's progress.

NOW Vancouver has a FULLY EQUIPPED AIRCRAFT TRAINING SCHOOL, offering training in

Practical Aircraft Engineering

Combined Home Study and Practical Aircraft Engineering

Tuition from $198 to $1000, payable on monthly terms.

BRISBANE AVIATION CO., LTD.
Vancouver Civic Airport, Vancouver, B. C.

For personal interview see MR. REUSCH, Shop Representative, at the HUME HOTEL, NELSON, after 9 p.m. MONDAY, or write BOX NO. 1181, Nelson Daily News.

UDL Special RYE WHISKY
$2.10 25oz
16oz $1.35 40oz $3.25
SMOOTH AND MELLOW YOU'LL LIKE IT!
FULLY MATURED IN OAKEN CASKS
DISTILLED AND BOTTLED IN BOND UNDER CANADIAN GOVERNMENT SUPERVISION
This advt. is not published or displayed by the Liquor Control Board or by the Govt. of British Columbia

IF a bull's-eye whisky is your game, set your sights on Hiram Walker's OLD RYE, for smoother whisky never came down the trail! It's a really *ripe* whisky at a really *right* price.

16 oz. . $1.50
25 oz. . $2.25

Double Your Enjoyment with Hiram Walker's

For sale at Vendors or direct from "Mail Order Dept.", Liquor Control Board, 847 Beatty St., Vancouver, B.C.

This advertisement is not published or displayed by the Liquor Control Board or by the Government of British Columbia

More Results - Less Cost, When You Use the Classified Ads

Nelson Daily News

Member of the Canadian Daily Newspapers Association

TELEPHONE 144

Private Exchange Connecting to All Departments

Subscription Rates

Single copy .....$ .05
By carrier, per week ..... .25
By carrier, per year 13.00

By mail in Canada to subscribers living outside regular carrier areas, per month 60c; three months $1.80; six months $3.00; one year $6.00.

United States and Great Britain, one month 75c; six months $4.00; one year $7.50.

Foreign countries, other than United States, same as above plus any extra postage.

Classified

Advertising Rates

11c a Line

(Minimum 2 Lines)

2 lines, per insertion .....$ .22
2 lines, 6 consecutive insertions ..... .88
(6 for the price of 4)
3 lines, per insertion ..... .33
3 lines, 6 consecutive insertions 1.32
2 lines, 1 month 2.86
3 lines, 1 month 4.29

For advertisements of more than three lines, calculate on the above basis.

Box numbers 11c extra. This covers any number of insertions.

ALL ABOVE RATES LESS 10% FOR PROMPT PAYMENT

BIRTHS

HANNA—To Mr. and Mrs. Rankin Hanna of Slocan City at the Kootenay Lake General Hospital, April 27, a daughter.

HALE—To Mr. and Mrs. Jack Hale of Salmo, at the Kootenay Lake General Hospital, April 26, a daughter.

Social . . . HARROP

HARROP, B. C. — Mr. and Mrs. H. Fairbank entertained Friday evening at cards, those present being Mr. and Mrs. C. D. Ogilvie, Mr. and Mrs. E. Harrop, Mr. and Mrs. L. C Piper, Mr and Mrs. J. Berry, Mr. and Mrs. W. J. McConnell, Miss Sadie McIntosh, Miss Violet Hillyard of Nelson, Miss Susie Berry, Miss Ethel Fairbank, William Howard and David Fairbank.

Miss Ethel Fairbank has had as her guest, Miss Violet Hillyard of Nelson.

Mr. and Mrs. T. Neale and W. J. McConnell were at Nelson Saturday.

Roy McCleary of Nelson was a recent guest of David Fairbank.

J. C. Wilson was a Nelson shopper Saturday.

Stuart Irving of Nelson, who had been holidaying at Balfour, was a recent Harrop visitor.

Mr. and Mrs. C. D. Ogilvie entertained recently when those present were Mr. and Mrs. B. J. Fitchett and children, Mr. and Mrs. W. D. Ogilvie, Miss Gladys Ogilvie, Roy Ogilvie, William Howard, Winifred Howard, Vivian B. Rowley, David Fairbank and guest, Roy McLeary of Nelson.

Miss Edna Steed, Miss Kay Maber and Miss Connie Hansen of Nelson were guests Friday at the home of Mr. and Mrs. H. Fairbank.

Miss Gladys Ogilvie and Roy Ogilvie of Trail are spending the Easter holidays with the former's parents, Mr. and Mrs. C. D. Ogilvie.

Miss Ada Andrews, who attends high school at Nelson, is home with her parents for the Easter vacation.

Miss Elizabeth Wilson left Tuesday to reside at Salmo.

C.D. Ogilvie has returned from a short visit to his son and daughter-in-law, Mr. and Mrs. C. Orville Ogilvie at Wynndel.

Mrs. L. Kosmo and daughter Miss Annie Kosmo of Nelson are spending the Easter holidays at the ranch.

C. Wonstal of Salmo spent the week-end here, a guest at the home of C. C. Wilson.

H. C. Carne has been in the district a few days from Sunshine Bay.

Mr. and Mrs. E. Harrop entertained Miss Jessie Harrop, Mr. and Mrs. H. Harrop, Mrs. Noel Harrop and Miss Annie Reisterer of Nelson Easter Sunday.

The Harrop Women's Institute met at the home of Miss L. Grant Thursday, and completed arrangements for a whist drive and dance during Easter week.

Miss Ruby Whitfield of Nelson has been a guest of Mr. and Mrs. W. D. Ogilvie.

Dick Holmes, who attends school at Trail, is spending the holidays with his father, H. Holmes.

Mr. and Mrs. W. S. Ashby and Mrs. J. Berry left Sunday on a motor trip to Vancouver. On their return they will be accompanied by Miss Joan Ashby who has been a student at U. B. C.

Mrs. Frank Andrews and daughter, Miss Ada Andrews were Nelson shoppers Tuesday.

Miss Betty Dronsfield of Nelson has been visiting her cousin, Miss Elva Holmes.

Social . . . NEW DENVER

NEW DENVER, B. C.—The Women's auxiliary to the Canadian Legion met at the home of Mrs. S. Christopherson April 20. The president, Mrs. F. L. Beggs, presided. The hostesses served refreshments. Those present were Mrs. Beggs, Mrs. W. J. George, Mrs. T. Flint, Mrs. R. W. Crellin, Mrs. Belle Pendry, Mrs. T. Pearson, Mrs. J. Draper, Mrs. G. Burkitt, Mrs. A. Schnaeble, Miss May Meers and the hostess, Mrs. Christopherson.

Mr. and Mrs. A. Schnaeble entertained at their home, April 22, at a surprise birthday party in honor of Mrs. Belle Pendry. Whist, cribbage and five hundred were played. After refreshments the guest of honor was presented with a birthday present. Invited guests were Mrs. Belle Pendry, Miss Alice Casley, Mr. and Mrs. R. W. Crellin and son David, Mr. and Mrs. S. Christopherson and son Bobby, Mrs. T. Pearson and son Tommy, Mr. and Mrs. E. Betteli, Mrs. M. Thompson, Mrs. D. Shannon, Alfred and Herbert Crellin.

THREE BURIED TOGETHER

WALLACEBURG, Ont. CP)—Victims of a drowning accident here—Joseph Delorme, 14, and Leroy and Jimmy June, 8 and 12 respectively—were buried together in Wallaceburg cemetery.

Dr. David C. Cowen
DENTIST
Jamieson Building
SPOKANE, WASH.

HELP WANTED

WANTED WOMEN OVER 27 TO BE trained to sell Spencer's foundation Garments both style and surgical. Box 1146 Daily News. (1146)

MIDDLE AGED FARMER, MUST be good gardener. Good home, steady employment. Box, 1 Mirror Lake, B.C. (1233)

WANTED IMMEDIATELY HOUSEkeeper, capable taking full charge. Apply P.O. Box 10, Salmo, B.C. (1227)

WOMAN FOR FARM WORK. AGE, Good Milker, etc. W. R. Forrester, Box 534 Grand Forks. (1205)

WANTED—EXPERIENCED MAID with references. Apply Mrs. E. M. Stiles, Tadanac. (1125)

BEDRM SUITE, STOVE HEATER, Nearly new, other goods 911 Cedar (1145)

WAITRESS AND DISHWASHER. Right Lunch Cafe., 453 Jos. St. (1180)

SITUATIONS WANTED

Rate for advertisements under this heading 25c for any required number of lines for six days, payable in advance.

RELIABLE YOUNG MAN, 26 YRS. of age with good training and experience at bookkeeping, clerical and office work, desires position in Nelson or district. Good references. Available to start work approximately May 1st or earlier. Reply Box 1031, Daily News. (1031)

COOK— STEADY, ECONOMICAL. 30 yrs. experience. Worked steady last years in 2 mining camps. Don't drink or smoke. Write or phone F. S. McLean, Winsor Hotel, Greenwood. (1222)

YOUNG MAN, 26, EXPERIENCED farm hand, good milker, wants steady work immediately. Alfred Witts, 1927 Fifth Ave., Trail. (1140)

CAPABLE WOMAN WANTS work on or about May 3rd. as camp cook or housekeeper. Apply Box 1165 Daily News. (1165)

RELIABLE YOUNG MARRIED man wishes work, truck driving preferred, experienced, mechanical, go anywhere. Phone 864, Cabin 6, Nelson, B. C. (1130)

CAPABLE STENOGRAPHER, FULly qualified, desires a position. Sprott-Shaw training. References on request. Write Box 1137 Daily News. (1137)

MARRIED MAN AND WIFE WANT position in mining camp. Man good timber man wife good cook. Apply 913 6th St. (Fairview) Nelson. (1147)

RELIABLE YOUNG MAN WISHES position as second cook or flunky or on a dairy farm. Have 25 years experience. A. V. Anker, Sirdar, B. C. (1124)

FOR EXPERIENCED GARDEN, flag stone, or rockery work (stones supplied) call Hans Otting 306-X1. (1217)

STENOGRAPHER WOULD LIKE work, full or part time. Good references. Box 1208 Daily News. (1208)

BUSINESS OPPORTUNITIES

ESTABLISHED TAXI BUSINESS in village of Salmo and Sheep Creek vicinity. Pontiac sedan, 1937. Carefully driven and in excellent condition. A wonderful opportunity for owner-driver. Cheap for cash. Apply Box 1138 Daily News. (1138)

PERSONAL

LADIES, GIRLS
LEARN THE MOLER METHOD OF BEAUTY CULTURE
A PLEASANT, PROFITABLE PROFESSION FOR GIRLS

Learn under recognized Moler master instructors. To learn more, enroll now with the Moler school that gets best results.

Train by same Moler System as taught to thousands of most successful hairdressing graduates working in New York, Chicago, Hollywood, Paris and world's largest cities. Visit us before joining any school. Practical, expert training guaranteed.

"The University of Beauty Culture"
MOLER HAIRDRESSING SCHOOL
Enroll now. Reasonable rates.
303 W. Hastings St., Vancouver, B.C.
B. Gooch, Manager All Moler B.C. Schools (780)

PRIVATE HOME KINDERGARTens pay. We start you. The Canadian Kindergarten Institute, Winnipeg, Man. (280)

LADIES: REGULATING PILLS double strength. Price $5. Nurse Brown, P. O. Box 504 Vancouver. (747)

(Continued in Next Column)

PERSONAL (Continued)

(1150)

WE HAVE HELPED HUNDREDS to obtain positions as Letter Carriers, Postal Clerks, Customs Examiners, Clerks and Stenographers, etc., and can help you. Write us for proof and free information. M. C. C. Schools Ltd., Winnipeg. Oldest in Canada (218)

MEN! IF YOU'RE WEAK, WORNout, try raw oyster invigorators and other stimulants in new OSTREX Tonic Tablets. Pep up rundown body. If not delighted, maker refunds price, $1.25. Call, Write Mann, Rutherford Co. (781)

GENUINE LATEX SPECIAL, GTD. 25 for $1.00 or jiffy prepared 18 for $1.00 (free catalogue). National Importers, Box 244, Edmonton. (214)

MEN'S SUPERFINE QUALITY sanitary rubber. Send $1.00 for 18 unexcelled. Also LATEX at 25 for $1.00. Mention which. BURRARD SPECIALTY Co., 18 Hastings St., W. Vancouver. (213)

METROPOLE HOTEL VANCOUver. $1.00 per day up. Private bath $1.50. Best value in Vancouver. 320 Abbott St. (1062)

LEGAL NOTICES

No. 1392-1935
IN THE SUPREME COURT OF BRITISH COLUMBIA
IN THE MATTER OF THE "EXECUTION ACT" R.S.B.C. 38, Cap. 91,
and
IN THE MATTER OF AN ACTION LATELY PENDING IN THE SUPREME COURT OF BRITISH COLUMBIA
BETWEEN: THOMAS LLOYD BRACE, Petitioner (Judgment Debtor).
AND: DAISY BRACE, Respondent (Judgment Creditor).
AND: EDWARD C. KIGHTLINGER, Co-Respondent (Judgment Creditor).

PURSUANT to the Order of the Honourable the Chief Justice dated the 16th day of March, A.D. 1938 and to me directed, I will offer for sale by public auction at my office at the Court House, City of Nelson, Province of British Columbia, at 1:30 p.m. on Monday, the 9th day of May, 1938, all the right, title and interest of the Petitioner (Judgment Debtor), Thomas Lloyd Brace, and—or Earl L. Isaman, in the following lands to satisfy the judgment obtained by the above-named Judgment Creditors against the above-named Judgment Debtor, dated the 18th day of December, 1935, in the total sum of $803.70, and the costs of these proceedings.

Lot 8443 Kootenay District
Registered Charges:
19919-D. Right to Purchase, dated 1-9-33, in favour of Thomas Lloyd Brace, from Mildred Blair.

22512-D. Sub-Right to purchase, dated 19-6-37, in favour of Earl Lionel Isaman, from Thomas Lloyd Brace.

Judgments:
4172 (Renewal of 4118). Judgment for $727.00 against Thomas Lloyd Brace, obtained on 18-12-35, by Daisy Brace and Edward C. Kightlinger in the Supreme Court, Vancouver.

Terms of Sale, Cash.

DATED at the City of Nelson, Province of British Columbia, this 6th day of April, A.D. 1938.
"M. E. HARPER"
Sheriff of South Kootenay. (1229)

IN THE MATTER OF THE BANKRUPTCY OF KURT HAUSTEIN, SHEEP CREEK, NEAR SALMO BRITISH COLUMBIA.
NOTICE TO CREDITORS OF FIRST METING

Notice is hereby given that Kurt Haustein of Sheep Creek, near Salmo, British Columbia made an assignment on the 23rd day of April, 1938, and that the first meeting of Creditors will be held on the 9th day of May 1938 at the hour of 2 o'clock in the afternoon, at the Court House, City of Nelson British Columbia.

To vote thereat, proofs of claims and proxies must be filed with me prior thereto.

Those having claims against the Estate must file the same with the Custodian, or the Trustee when appointed before distribution is made, otherwise the proceeds of the Estate will be distributed among the parties entitled thereto, without regard to such claims.

Dated at Nelson, B.C., this 26th day of April, 1938.
Address of Custodian,
Box 196, Nelson, B.C.
D. STDENIS,
Custodian.

FOR RENT OR SALE

20 ACRES NEAR FRASER LANDing, Balfour, Good beach. Frame house, 6 rms. bath. Closet in each bedroom. Fireplace. Electric light. Large veranda. Or would rent part for summer months. Apply Box 1237 Daily News. (1237)

260 AC. RIONDEL, B.C. FOR SALE or rent, Also 775ac. Cottonwood Crk. for sale $3 per ac. G. B. Matthew, 905 Edgewood Ave. (1210)

DOGS, PETS, FOR SALE

PURE BRED POLICE PUP, 4 MOS. Housebroken. Phone 434-R2. (1234)

An Ad Here Is Your Best Agent

FOR RENT, HOUSES, ROOMS AND APARTMENTS

204 VERNON STREET HOUSE excellent condition, three bedrms., full cement basement, furnace, fire place, $35 per month.—206 Vernon street, five room house, electric refrigerator, range, etc., cement basement, available May 1st, $30 per month. Ph. 662 or 569R. (1103)

ALMOST COMPLY FUR BUNGAlow. Summer Months. Appleyard. (1186)

AN IMPROVED RANCH FULLY equipped with furnished house, two cows, all implements. Must have references a good home for practical Married Farmer. Apply P.O. Box 1 Mirror Lake. (1235)

706, SILICA STREET, 7-ROOMS, Available May 1st, $25.00 monthly. Also furnished residence during summer months. $50 per month. Ph. 662 or 569-R (1232)

SUMMER COTTAGES TO LET. Good fishing and bathing. Mackereth, Broadwater, B.C. (1226)

FURN. SUITES. KERR APTS. (220)

FURNISHED HOUSEKEEPING rooms for rent. Annable Block. (219)

FOR 3 MONS. FROM MAY 10. Furnished house. Close in 613 Mill. (1201)

TO RENT—HOUSEKEEPING RMS. and suites. Strathcona Hotel. (1123)

2 HOUSEKEEPING ROOMS. 615 Victoria St. Apply after 5 p.m. No children. (1209)

2 RM. FURN. HOUSEKEEPING suite. Apply 311 Vernon St. (1212)

HOUSES TO RENT. D. MAGLIO, 1019 Latimer St. Ph. 808L. (1023)

TERRACE APTS. Beautiful modern frigidaire equipped suites. (221)

822 VICTORIA ST. 6 RM. HOUSE June 1st. Phone 892-X. (1207)

NEWLY FURN. SUITES FOR RENT Phone 940. 140 Baker St. (702)

4-RM HOUSE RICHARD ST. APply 1334 Falls St. (1202)

FOR RENT 924 EDGEWOOD AVE. Phone 271-R. (1189)

PROPERTY, HOUSES, FARMS

GOOD FARM LANDS FOR SALE on easy terms in Alberta and Saskatchewan. Write for full information to 908 Dept. of Natural Resources, C. P. R., Calgary, Alta. (228)

6-ROOMED HOUSE, WELL FURNished, spendid view exceptional value $1500. Chas. F. McHardy 554 Ward St. (1149)

6-RMD HOUSE. FULLY MODERN. Cheap for cash or good down payment 3 lots & fruit trees Ph. 613-R. (1151)

KASLO 6½ ACS. BEAUTIFUL LOcation, 232 fruit trees, 3 rm. house for sale. See Dan McKenzie, Kaslo (1075)

WANTED 2-3 RM HOUSE OUT OF bus. section. Box 1153, Daily News. (1153)

LIVESTOCK

PUREBRED TAMWORTH BOAR and sow, 2½ yrs., bargain $40. Mackereth, Broadwater, B.C. (1225)

WANTED GOOD RANCH HORSE. Chas. G. Bowker, Mirror Lake B.C. (1158)

FRESH JERSEY COW & HEIFER. Apply Box 1101 Daily News (1101)

FOR SALE

PAINT — PAINT

For the past three years we have supplied hundreds of gallons to hundreds of customers of our guaranteed Enterprise brand Paint and without a single exception everyone testifies to its quality. All colors for all purposes, $2.50 per gallon. Light ply Roofing 125 ft. by 12" wide, 50c per roll. 2¼" Nails $3.50 per 100 lbs. Full line of new and used Pipe and Fittings. Belting. Wire Rope. Pulleys. Bearings. Canvas. Doors and Windows. Roofing. Grain and Potato Sacks. Logging Equipment and Mill Supplies. Merchandise and Equipment of all descriptions.

B. C. JUNK CO.
135 Powell St., Vancouver, B.C. (287)

PIPE AND FITTINGS
CANADIAN JUNK Company, Ltd.
250 Prior St. Vancouver, B. C. (215)

PIPES, TUBES, FITTINGS
NEW AND USED
Large stock for immediate shipment
SWARTZ PIPE YARD
1st Avenue and Main St.
Vancouver, B. C. (216)

FOR SALE — BARRELS, KEGS sugar sacks, liners. McDonald Jam Co., Ltd., Nelson, B. C. (217)

FOR SALE CHEAP, ONE WELLbred yearling heifer from good milking strain. Also light double wagon. Ellison Milling and Elevator Co. Ltd., Nelson, B.C. (1174)

ICE BOX $4, KITCHEN CUPboards $2, curtain stretcher, 50c, garden gate 50c, 3 blinds 50c, 2 wicker chairs $3. F. A. Baker, 624 Third St., Phone 695. (1246)

LOT 169 AT FRUITVALE, B.C., 10 acres, about 8 acres cleared, 2 good wells at head of lot. Also some good goats, cheap. Apply W. J. Grieve, Fruitvale, B.C. (1244)

MATS GOOD FOR INSULATING lining chicken coops, garages, farm buildings, etc., 75c per 100. at Daily News. (657)

PLATFORM SCALE IN 1ST CLASS condition. Cheap for cash. Apply Jack Scott, Castlegar. (1228)

DONKEY ENGINE, 1ST CLASS condition, $75. For quick sale. Ph. Balfour 2-R. (1211)

BEDS 50c AND $1 EACH, WASH stands 50c to 75c each. 517 Vernon street. (1216)

TWIN BED SET. WASHING MAchine, Frigidaire. 908 Stanley St. (753)

FOR SALE—R. S. WILLIAMS Piano. Apply 420 Victoria St. (1129)

MILL ENDS, $3.75 OR THREE loads for $10. Phone 434-R1. (1133)

9-PIECE MODERN DINING ROOM suite. Ph. 752-L. (1152)

FRUIT FARM—WRITE 1334 FALLS Street. (1203)

WANTED

WANTED TO BORROW $12,000 first mortgage Trail building and property business section. Fair interest particulars Box 1215 Daily News. (1215)

FOR SALE OR EXCHANGE

FOR SALE OR TRADE FOR HEIFer to fresh soon, 1 good wagon with brake. British Sovereign strawberry plants. $4 per 1000. A. R. Johnston, Procter. (1127)

POULTRY, SUPPLIES, ETC.

"THE CHICKS WHICH GIVE RESULTS"

If you are interested in bigger profits buy B. C. chicks—Best in the West. Bred for health and production under ideal conditions and 100% live delivery guaranteed. Pullorum tested and government inspected.

LEGHORNS
Unsexed $11 per 100 — Pullets $24 per 100
ROCKS, REDS, NEW HAMPS. AND LIGHT SUSSEX
$13 per 100 — $26 per 100

Discounts on quantity or pool orders. Prices reduced after May 1. Catalog on request. Free book to customers on raising and care of poultry. For good results order from

Rump & Sendall Ltd.
Box N, Langley Prairie, B.C. (210)

WINTER EGG FARM HATCHERY
LETHBRIDGE, ALBERTA
Leghorns: May .....$9.50 per 100
June ..... 8.00 per 100
Barred Rocks: May $11.50 per 100
June 10.00 per 100
Special Discounts. Free Catalogue. (278)

1938 CATALOGUE

Write for a copy, which contains a price list and gives information on feeding poultry. White Leghorns, Rhode Island Reds, New Hampshires, White Wyandottes, First Crosses.
For better results get your chicks direct from

L. F. SOLLY
Lakeview Poultry Farm,
WESTHOLME, B. C. (225)

BUY GAME'S EXTRA QUALITY "Red Label" Rhode Island Red Chicks for large brown eggs and meat combined. Write for price list. George Game, R. O. P. Breeder, Armstrong, B. C. (211)

BABY CHICKS: NEW HAMPshire Reds $12 per 100; Leghorns $10 per 100. Satisfaction guaranteed. Weekly hatches. T. A. Robinson, Grand Forks, B. C. (410)

4 WK. L'HORN COKRLS. HUSKY. 15c ea. P. W. Green Willow Point. (941)

AUTOMOTIVE

1935 2½ TON INTERNATIONAL TRUCK
Down Payment Required
$250
Balance Easy Terms
BUTORAC MOTORS
1225 PINE AVE. TRAIL, B.C. (704)

MOTORCYCLES
New Indians from $327.50
B.S.A. from 250.00
Villiers from 165.00
Used Buys from $35 up.
Write for literature.
PALMER RUTLEDGE
TRAIL, B. C. (281)

1929 ESSEX COUPE, GOOD SHAPE $35 cash Ph. 383-R2. (1141)

144 IS THE CLASSIFIED PHONE NUMBER

INSURANCE

CAR INSURANCE
The careful driver is seldom the cause of an accident, but the victim—your turn may be next. It is the unexpected that always happens—who pays?
INSURE NOW!
H. E. DILL
532 Ward St. Phone 180 (1199)

BEES

I AM BOOKING ORDERS FOR package bees to 5th. May. Price $4.25 for 2 lb. with Queen to be included with order. J. Rueckert's Apiary, P.O. Box 126, Nelson. (1144)

GARDEN AND NURSERY PRODUCTS

HARDY PERENNIALS AND ALpine Plants. British Sovereign Strawberries McDonald's Rhubarb and Asparagus roots. W. Mawer, Hardy Plant Gardens, Nelson. (1067)

GLADIOLI, 12 VARIETIES, PICardy and Nuthall included $2 a 100. Mixtures, $1.15 and $1.50 a 100. Postage 35c. Herolz, 590 W. Hastings St., Vancouver. (945)

ROCK PLANTS & PERENNIALS A large selection of hardy acclimatized plants. Send for catalogue. McDiarmid & Squires, Robson. (1204)

ONE YEAR OLD CHERRY TREES, Bings, Beacon and Morello's $1 each. Apples and pears, 75c each. T. Roynon, Nelson, B.C. (1239)

CLASSIFIED MAIL ORDERS from out-of-town residents given prompt attention.

BUSINESS and PROFESSIONAL DIRECTORY

Assayers

E. W. WIDDOWSON, PROVINCIAL Analyst, Assayer, Metallurgical Engineer. Sampling Agents at Trail Smelter. 301-305 Josephine St., Nelson, B. C. (182)

GRENVILLE H. GRIMWOOD Provincial Assayer and Chemist, 420 Fall Street, Nelson, B. C., P. O. Box No. 9. Representing shipper's interest, Trail, B. C. (183)

HAROLD S. ELMES, ROSSLAND. B. C. Provincial Assayer, Chemist. Individual Representative for shippers at Trail Smelter. (184)

Chiropractors

J. R. McMILLAN, D. C., NEUROcalometer, X-ray. McCullock Blk. (185)

W. J. BROCK, D. C., 16 years' Experience Ph. 969 Gilker Bk, Nelson (186)

Funeral Directors

SOMERS' FUNERAL HOME
702 Baker St. Phone 252
Cert. Mortician Lady Attendant
Modern Ambulance Service (190)

Insurance and Real Estate

ROBERTSON REALTY CO., LTD Real Estate. Insurance. Rentals 347 Baker St., Phone 68. (191)

C. D. BLACKWOOD. Insurance of every description. Real Est. Ph. 99. (192)

H. E. DILL, AUTO AND FIRE INsurance, Real Estate. 532 Ward St. (193)

SEE D. L. KERR, AGENT FOR Wawanesa Fire Ins. For better rates (194)

J. E. ANNABLE, REAL ESTATE, Rentals, Insurance. Annable Blk. (195)

CHAS. F. McHARDY, INSURANCE Real Estate. Phone 135. (196)

R. W. DAWSON, Real Estate, Insurance. Rentals. Next Hipperson Hardware, Baker St. Phone 197. (197)

Second Hand Stores

WE BUY, SELL & EXCHANGE furniture, etc. The Ark Store. (207)

Corsets

Spencer Corsets, Surgical Belts, M. W. Mitchell, 370 Baker St., Ph. 668. Also Cinderella Shop, Trail, B C. (187)

Engineers and Surveyors

BOYD C. AFFLECK Fruitvale, B.C., British Columbia Land Surveyor. Reg. Professional Civil Engineer. (188)

Machinists

BENNETT'S LIMITED
For all Classes of Metal Work, Lathe Work, Drilling, Boring and Grinding, Motor Rewiring, Acetylene Welding
Telephone 593 324 Vernon Street (199)

H. E. STEVENSON, Machinists, Blacksmiths, Electric and Acetylene Welders. Expert workmen. Satisfaction guaranteed. Mine & Mill work a specialty. Fully equipped shop. Ph. 98, 708-12 Vernon St., Nelson. (201)

Mine & Equipment Machinery

E. L. WARBURTON, Representing C. C. Snowdon, Oils, Greases, Paints, etc. Agt.: Mine Mchnry. & equipt., rails, steels, piping, sheet iron, etc. Steam coals. Phone 980, Box 28, Nelson. (203)

Photography

NOW IS THE TIME TO HAVE REprints made from your negatives for mounting in albums. Never fade prints 3c each. Films developed and printed 25c. KRYSTAL PHOTOS, WILKIE, Sask. (205)

Sash Factory

LAWSON'S SASH FACTORY, Hardwood merchant. 273 Baker St. (206)

Watch Repairing

When SUTHERLAND repairs your watch it is on time all the time. 345, Baker St., Nelson. (209)

Want to Sell Something? Phone 144

Nelson – The Hub of B. C.'s Inland Empire

TILLIE THE TOILER — BY RUSS WESTOVER

THE GUMPS — By Gus Edson

BRINGING UP FATHER — By Geo. McManus

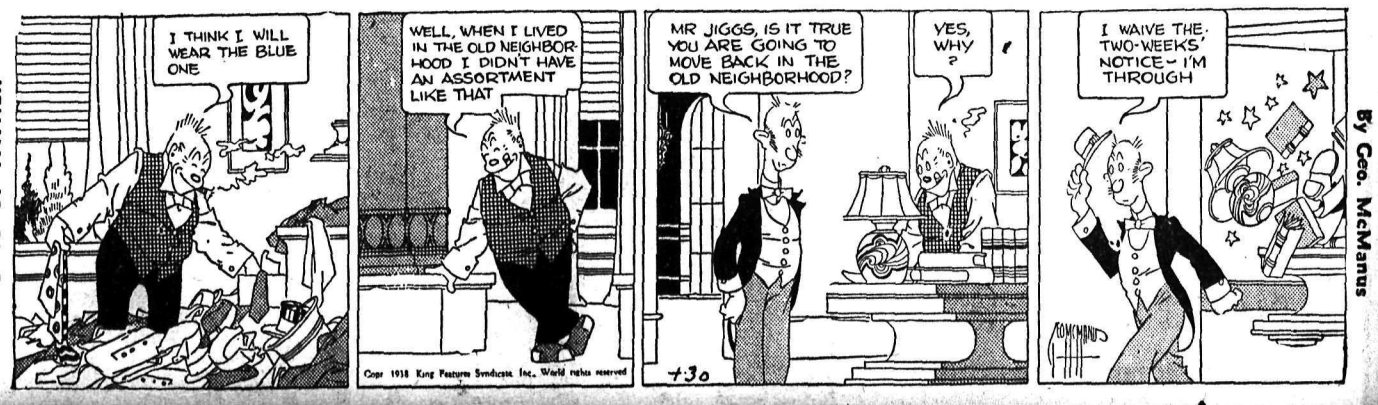

Calgary Livestock

CALGARY, April 29 (CP).—For the first time in several weeks there were insufficient receipts to establish a cattle market here today. Receipts to noon totalled only five cattle and six calves.

No hog sales. Thursday's prices: Selects 9.75; bacons 9.25; butchers 8.75 off trucks.

FRENCH FRANC DOWN

LONDON, April 29 (AP). — The United States dollar closed net unchanged at $4.98¾ to the pound in foreign exchange trading today. The rate compared with New York's overnight sterling at $4.98 11-16.

French francs ended 162.12 to the pound against 160.12 yesterday.

Small Want Ads bring big results.

Market and Mining News

Toronto Stock Quotations

MINES	
Afton Mines Ltd	.02½
Aldermac Copper	.44
Amm Gold	.22
Anglo-Huronian	3.30
Arntfield Gold	.17
Ashley Gold Mining	.08½
Astoria Rouyn Mines	.02½
Aztec Mining Co	.06⅝
Bagamac Rouyn	.14½
Bankfield Gold	.75
Base Metals Mining	.37½
Beattie Gold Mines	1.08
Bidgood Kirkland	.29
Big Missouri	.40
Bobjo Mines Ltd.	.10¼
Bralorne Mines	8.70
Brett Trethewey	.03½
Buffalo Ankerite	14.25
Bunker Hill Ex	14.50
Canadian Malartic	.90
Cariboo Gold Quartz	2.13
Castle Trethewey	.66
Central Patricia	2.52
Chibougamau	.24¾
Chromium M & S	.51
Coast Copper	2.25
Coniaurum Mines	1.25
Consolidated M & S	55.25
Darkwater	.12
Dome Mines Ltd.	52.00
Dorval-Siscoe Gold	12
East Malartic	1.56
Eldorado Gold	2.40
Falconbridge Nickel	5.75
Federal Kirkland	.04¾
Francoeur Gold	.33
Gillies Lake	.22
God's Lake Gold	.45½
Gold Belt	.37
Granada Gold Mines	.05½
Grandoro Mines	.07
Gunnar Gold Mines	.76
Hard Rock Gold	2.18
Harker Gold	.11¼
Hollinger	12.60
Howey Gold	.28
Hudson Bay M & S	25.50
Inter Nickel	.45
J M Consolidated	.07½
Jack Waite	.41
Jacola Gold	.20
Kerr-Addison	1.70
Kirkland Lake	1.03
Lake Shore Mines	51.50
Lamaque Contact	.03½
Lapa Cadillac	.45
Leitch Gold	.79
Lebel Oro Mines	.08
Little Long Lac	4.15
MacLeod Cockshutt	3.45
Macassa Mines	4.35
Madsen Red Lake Gold	.31
Manitoba & Eastern	.01⅞
Mandy	.13
McIntyre Porcupine	38.65
McKenzie Red Lake	1.03
McVittie Graham	.21
McWatters Gold	.51¾
Mining Corp	1.75
Minto Gold	.02½
Moneta Porcupine	2.14
Morris Kirkland	.09
Nipissing Mining	1.72
Noranda	57.75
O'Brien Gold	3.35
Pamour Porcupine	3.60
Paulore M	.09½
Paymaster Cons	.42
Pend Oreille	1.60
Perron Gold	1.30
Pickle Crow	4.70
Pioneer Gold	3.05
Premier Gold	2.00
Powell Rouyn Gold	1.85
Preston East Dome	.79
Quebec Gold	.46
Read Authier	2.90
Red Lake Gold Shore	.19
Reeves MacDonald	.25
Reno Gold Mines	.55
Ritchie Gold Mines	.02
Roche Long Lac	.11¼
San Antonio Gold	1.25
Shawkey Gold	.19
Sheep Creek Gold	.55
Sherritt Gordon	1.07
Siscoe Gold	2.37
Sladen Malartic	1.17
Stadacona Rouyn	.73
St. Anthony	.14
Sudbury Basin	2.30
Sullivan Consolidated	1.00
Sylvanite	3.05
Teck Hughes Gold	4.75
Toburn Gold Mines	2.30
Towagamac	.36½
Ventures Limited	5.00
Waite Amulet	1.30
Whitewater	.04⅞
Wright Hargreaves	7.30
Ymir Yankee Girl	.17
OILS	
Ajax	.20
A P Con	.22
British American Oil	20.00
British Dominion	.11
Brown Oil	.51
Calmont	.41
Calgary & Edmonton	2.35
Chem Research	.26
Commonwealth	.32
Dalhousie	.52
Eastcrest	.08½
Foundation	.18⅝
Foothills	.70
Highwood	.12
Home	1.30
Imperial	17.00
Inter Petroleum	25.90
McColl Frontenac	13.00
Merland	.06
Monarch Roy	.17
Nordon	.09½
Okalta	1.63
Pacalta	.09¼
Pantepec	4.65
Royalite	42.00
Southwest Pete	.30
Texas Canadian	1.25
United	.18
Vulcan	.90
INDUSTRIALS	
Abitibi Power	1.65
Beatty Bros	9
Bell Telephone	155½
Brazilian T L & P	11
Brewers & Dist	5¼
Brewing Corp	1.90
Brewing Corp pfd	17
BC Power A	29
BC Power B	4
Building Prods	43
Burt F N Co	19
Can Bakeries pfd	25
Canada Bread Co	3¼
Can Bud Malting	6½
Can Car & Fdy	11⅛
Can Cement	9⅝
Can Cement pfd	93
Can Dredge	25½
Can Malting	29
Can Pacific Rly	6
Can Ind Alc A	3½
Can Ind Alc B	3⅛
Can Wineries	2¾
Carnation pfd	101¼
Cons Bakeries	13
Cosmos	18
Dominion Bridge	27½
Dominion Stores	5⅛
Dom Tar & Chem	6⅞
D Tar & Chem pfd	75
Distillers Seagrams	13
Fanny Farmer	17
Ford of Can A	16¼
Gen Steel Wares	5½
Goodyear Tire	55
Gypsum L & A	4¾
Harding Carpet	2¾
Hamilton Bridge pfd	40
Hinde Dauche	14⅞
Hiram Walker	36¾
Intl Metals	6
Intl Milling pfd	99⅛
Imperial Tobacco	13⅞
Loblaw A	22
Loblaw B	20½
Kelvinator	10½
Maple Leaf Milling	2¼
Massey Harris	6⅛
Montreal Power	28¾
Moore Corp	28
Nat Steel Car	39
Ont Steel Prods	10
Ont Silk Net	5
Page Hersey	88
Power Corp	12¾
Pressed Metals	13
Steel of Can	63

Winnipeg Wheat Prices Are Lower

WINNIPEG, April 29 (CP).—Winnipeg wheat futures receded from maximum gain of two cents today on liquidation induced by nervousness at the approach of the first day of the May delivery month. Final quotations were ⅝—1¼ cents lower, May $1.19⅝, July $1.09⅝—¾ and October 88⅛ cents.

Weakness at Chicago in late stages added to selling pressure that forced the October future almost a cent lower near the close.

Despite reports overseas firms were good buyers of May wheat, Canadian overnight export sales were difficult to confirm.

Drought concern in Italy, France, United Kingdom and Australia lead to sufficient buying to keep prices higher in early dealings. Reports Italy probably would be in the market for Argentine wheat also was a factor at Liverpool where final values were ⅝—¼d higher. Buenos Aires averaged fractionally higher.

Slow demand for cash wheat resulted in spreads for Nos. 1 and 2 Northern grades easing a cent. Durums were off two. The No. 2 Northern grade was at one cent discount of the May future for the first time in many months.

Export interest for barley and domestic purchases of oats kept those coarse grain futures slightly higher near the close. Flax and rye eased.

Mines Production at All Time High, B. C.

VICTORIA, April 29 (CP).—Final estimate by the British Columbia department of mines production in the province's mining industry last year is slightly more than $74,000,000 an all-time high record.

The final estimate of production is about $1,000,000 higher than the preliminary calculation made at the first of the year and represents a gain of $20,000,000, or about 37 per cent over 1936.

The mineral industry gave employment to about 16,000 men, 2000 more than in 1936, also a new high record. Wages amounted to $21,000,000, an increase of $3,000,000. Dividends paid were $15,000,000, a jump of $4,500,000, constituting another new high.

TRADING QUIET CALGARY

CALGARY, April 29 (CP).—Except for a buying splurge in National Pete, trading in oils was virtually at a standstill on the Calgary stock exchange today. National Pete, with sales of 16,300 shares, was ½ higher at 33½. Richland advanced ¼ to 6¼ and Sunset the same to 40. British Dominion was up 1 at 12.

Leading the downward swing was Commoil, three lower at 87. Okalta and Wellington were lower.

Vancouver Unlisted

	Bid	Ask
Columbia	.01¾	—
Durango	.03	.04
Royal Can	.16	—

Metal Markets

LONDON, April 29 (AP).—Closing: Copper, standard spot £39 1s 3d, off 11s 3d; future £39 6s 6d, off 10s; electrolytic spot, bid £43 5s, off 15s; asked £44 5s, off 10s.

Tin spot £161, off £3 5s; future £161 15s, off £3.

Bids: Lead spot £14 16s 3d, off 6s 3d; future £15, off 5s.

Zinc spot £13 5s, off 6s 3d; future £13 6s 3d, off 6s 3d.

Bar gold 139s 6½d, up ½ penny. (Equivalent $34.80).

Bar silver 18 11-26d, off 3-16.

NEW YORK

Copper steady; electrolytic spot 10.00; export 9.85—95.

Tin easy and nearby 36.65; forward 36.70.

Lead steady; spot, New York 4.50—55; East St. Louis 4.35.

Zinc steady; East St. Louis spot and forward 4.15.

Bar silver 42¾, unchanged.

MONTREAL

Spot: Copper, electrolytic, 11.35; tin 39.25; lead 4.65; zinc 4.30; antimony 16.50; per 100 pounds f.o.b. Montreal, five-ton lots.

Bar gold in London up a cent at $35 an ounce in Canada funds 139s 6½d in British. The fixed $35 Washington price amounted to $35.18 in Canadian.

Silver futures closed easier today, 40 points off. No sales. Bid: May 41.80.

N. Y. LOWER

NEW YORK, April 29 (AP) — Stocks put on a quiet last minute rally in today's market and substantially reduced or cancelled early losses running to a point or more.

Inspiration for the belated comeback was attributed mainly to word from Washington the wage-hour bill, much disliked in the financial sector, may have received its death blow through action of the house rules committee in refusing to approve a special resolution to bring the measure before the house.

The Associated Press average of 60 stocks recovered sufficiently at the finish to limit its day's decline of .1 of a point at 38.2 The only real activity in the session was in the first hour. Volume dwindled later and transfers totalled 543,820 shares compared with 537,260 yesterday.

Dividends

McColl Frantenac Oil, 10 cents.

Sullivan Consolidated Mines, 2½ cents.

McKenzie Red Lake Gold Mines, 3 cents.

FRANCE TO FLOAT LOAN

PARIS, April 29 (AP) — The French government will float a fifteen-billion-franc ($460,000,000) national defence loan to bolster France's armaments.

Buy or sell with a Classified Ad.

Prices Chicago Wheat Take Drop

CHICAGO, April 29.—Turning decidedly downward late today, Chicago wheat prices showed 2 cents a bushel drop to a new four-year bottom record, 79 cents for May.

Stop loss selling, especially in May contracts, became an outstanding feature.

At the close, Chicago wheat futures were 1⅛—2 cents lower compared with yesterday's finish, May 79—79⅛, July 78¼—⅝, corn ⅛ off to ¼ up, May 58¼—⅜, July 60—70⅛, and oats ¼—¾ down.

WHEAT:

	Open	High	Low	Close
May	80¾	81¼	79	79
July	80	80½	78½	78½
Sept	80¾	81⅜	79⅝	79⅝

COAST RALLIES

VANCOUVER, April 29 (CP) — A mild rally in the last hour on Vancouver stock exchange today pushed oil prices higher. Base metals were firm and golds a few cents lower. Transactions totalled 91,455 shares.

In the base metal group, B. C. Nickel at 15¾. Lucky Jim at 2¾ and Whitewater at 4⅞ firmed fractions. Unchanged issues included Pend Oreille at 1.55, Nicola at 4½ and Grandview at 6¼.

Pioneer Gold slipped five cents at 3.00 while Premier at 1.99, Hedley Mascot at 1.06, Kootenay Belle at 1.15 and Sheep Creek at 94 each dipped 1. Reno eased 2 at 53 as Cariboo Gold Quartz at 2.18 and Bralorne at 8.75 held unchanged. Big Missouri added 1 at 38.

Vancouver Wheat

VANCOUVER, April 29 (CP). — Vancouver wheat cash prices:

	Strt.	Tough
No. 1 hard	116⅜	114⅜
No. 1 Nor.	116⅜	114⅜
No. 2 Nor.	109⅜	107⅜
No. 3 Nor.	100⅜	97⅝
No. 4 Nor.	90⅜	87⅝
No. 5 wheat	68⅜	65⅝
No. 6 wheat	59⅜	56⅝
Feed	49⅜	46⅝

WINNIPEG GRAIN

WINNIPEG, April 29 (CP)—Grain futures quotations:

WHEAT:				
May	120⅛	122	119⅛	119⅜
July	111⅝	112¼	109½	109⅝
Oct.	89⅝	89⅝	88⅛	88⅛
OATS:				
May	45½	46	45½	45⅝
July	42	42⅛	41¾	41¾
Oct	37¼	37⅜	37¼	37⅜
BARLEY:				
May	57⅝	58⅜	57½	57½
July	57⅛	57⅞	57⅛	57⅜
Oct.	52½	52⅞	52⅜	52½
FLAX:				
May	155½	154	153	153
July	155	155½	154	154
RYE:				
May	60¾	62⅜	59½	60
July	61¾	63⅛	60½	61⅛

CASH PRICES:

WHEAT—No. 1 Nor. 124⅜; No. 2 Nor. 118⅜; No. 3 Nor. 111⅜; No. 4 Nor. 101⅜; No. 5, 83⅛; No. 6, 77⅛; feed 70⅛; No. 1 Garnet 114¼; No. 2 Garnet 111¼; No. 1 Durum 86⅛; No. 4 special 97¼; No. 5 special 80; No. 6 special 72; track 121⅜; screenings $1 per ton.

OATS—No. 2 C. W. 47⅝; No. 3 C. W. 43⅞; Ex. 1 feed 44⅛; No. 1 feed 41⅝; No. 2 feed 39⅛; No. 3 feed 36⅝; track 45⅝.

BARLEY—Malting grades: 6- and 2-Row Ex. 3 C. W. 57¾. Others: No. 3 C.W. 55½. No. 4 C.W. 53½; No. 5 C.W. 52½; No. 6 C.W. 51½; track 57½.

FLAX—No. 1 C. W. and track 153; No. 2 C. W. 149; No. 3 C. W. 138; No. 4 C. W. 121.

RYE—No. 2 C. W. 60.

London Close

LONDON, April 29 (AP)—Transatlantic securities continued heavy in today's stock market and prices were down anywhere from 1 to 5 at the close. The industrial group was inactive and slightly lower and mining issues sold off on profit taking sales. Rubber, copper and railroad shares were mixed while foreign bonds were exceptionally firm, especially Prague 7½ per cent issue.

Closing: Brazilian $11¼; C.P.R. $6⅛ International Nickel $45; U.S. Steel $42⅝; British American Tobacco 105s 7½d; Cable & Wireless £61; Consol Gold Fields 71s 10½d; Courtaulds 40s 6d; East Geduld £10⅝ H.B.C. 19s 9d; Woolworth 64s 6d.

Bonds: British 2½ per cent consols £74½; 3½ per cent war loan £101⅛; funding 4s 1960-90 £112⅞.

Increase Canada's Domestic Exports

OTTAWA, April 29 (CP) — Due largely to an increase in purchases from British Empire countries, Canada's domestic exports during the 1937-38 fscal year rose to $1,070,228,609 form $1,061,181,906, a gain of more than $9,000,000.

The United States was the best customer, purchasing $423,130,638 worth of goods compared to $435,014,544 in the corresponding period of 1936-37. Australia led British Empire countries with purchases valued at $32,422,489 compared to $26,943,810 in the previous fiscal year.

Other leading markets with figures for 1936-37 in brackets: Newfoundland $9,388,860 ($7,728,211); France, $7,609,382 ($11,717,806); Argentina, $7,419,569 ($3,727,088); Norway, $6,671,605 ($6,907,015); Irish Free State, $5,153,371 ($3,799,710); Jamaica, $4,387,567 ($3,327,133); British India, $4,348,171 ($3,221,062); Brazil, $4,830,149 ($3,872,899).

Domestic exports in March totalled in value $74,219,408 compared with $88,326,529 in March, 1937. The total to countries of the British Empire was $38,366,979 compared with $39,032,779; purchases by foreign countries totalled $35,852,429 compared with $49,293,750.

SMELTERS OFF

MONTREAL, April 29 (CP) — Prices failed to rally on the stock exchange today but volume was about 50 per cent higher.

Widest drop was provided by St. Lawrence Paper preferred, down 2¼ at 30½.

Smelters sold down ¾ at 55¼ and Noranda Copper advanced ¾ at 58. International Nickel finished up ⅛ at 45⅞. Brazilian and Shawnigan slipped ¼ each.

Dominion Bridge dropped one. Canada Cement eased ⅜ and Steel of Canada dropped ½. Canadian Pacific was steady and Canadian Car & Foundry common and preferred lost fractions. Canadian Bronze was down ½ at 33.

Exchanges

MONTREAL, April 29 (AP) — British and foreign exchange closed higher today. Nominal rates for large amounts:

Argentina, peso, .2636
Belgium, belga, .1694
China, Hong Kong dollars, .3121
France, franc, .030775
Germany, reichsmark, .4045
Holland, florin, .5599
Hungary, pengo, .2003
India, rupee, .3756
Japan, yen, .2926
New Zealand, pound, 4.0367
Norway, krone, .2521
South Africa, pound, 4.9905
Sweden, krone, .2585
Switzerland, franc, .2315

(Compiled by the Royal Bank of Canada.)

Dr. David C. Cowen
DENTIST
Jamieson Building
SPOKANE, WASH.

TORONTO PEPPY

TORONTO, April 29 (CP) — Volume aggregated 481,500 shares on the Toronto market today and 151,000 shares of the turnover was traded in the last hour. Secondary golds especially came forward in the final stage and the industrials also made a good showing in the mild rally. Senior golds played an inconspicuous role and Dome and McIntyre were off ⅜ to ½ while Lake Shore posted a minor advance and Hollinger closed unchanged.

Hard Rock was up 1 at 2.18. MacLeod-Cockshutt also gained. Other issues of the group closing on the up side included Pamour, McWatters, Gillies Lake and Omega. Senior base metals trimmed early losses up to a point to small fractions except the Hudson Bay point decline. Nickel and Smelters lost ⅛ to ½ and Noranda finished a fraction up. Pend Oreille and Waite-Amulet registered minor losses. Eldorado swung up from a low of 2.25 to close 7 net higher 2.40.

World Exchanges

NEW YORK, April 29 (AP) — Leading European currencies fluctuated narrowly today in terms of the dollar in a quiet foreign exchange market.

Closing rates follow: Great Britain in dollars, others in cents. Great Britain demand 4.98¾; cables 4.98¾; 60-day bills 4.98; France demand 3.06½; cables 3.06½; Italy demand 5.26½; cables 5.26½.

Demands: Belgium 16.84; Germany 40.32; benevolent 21.90; travel 24.40; Holland 55.67; Norway 25.07; Sweden 25.71; Denmark 22.27; Finland 2.22; Switzerland 23.02; Portugal 4.53½; Greece .92; Poland 18.98; Czechoslovakia 3.48½; Jugoslavia 2.35; Hungary 19.90; Rumania .75; Argentine 33.25N; Brazil (free) 5.90N; Tokyo 29.08; Shanghai 27.37½; Hong Kong 31.00; Mexico City 24.75N; Montreal in New York 99.46⅞; New York in Montreal 100.53⅛; (N—Nominal).

Money

By The Canadian Press

Closing exchange rates:

At Montreal: Pound 5.01 5-16; U. S. dollar 1.00 17-32; franc 3.07¾.

At New York: Pound 4.98¾; Canadian dollar .99 15-32; franc 3.06½.

At Paris: Pound 162½ fr; U. S. dollar 32.50 fr; Canadian dollar 32.21 francs.

In gold: Pound 12s 2d; U. S. dollar 59.39 cents; Canadian dollar 59.08 cents.

Dow-Jones Averages

	High	Low	Close	Change
30 industrials	111.88	109.83	111.66	—off .32
20 rails	21.32	20.98	21.21	—unchgd
20 utilities	18.01	17.60	17.98	—up .10
40 bonds	— —	— —	86.24	—off .25

Montreal Stock Exchange

INDUSTRIALS	
Alta Pac Grain	3
Assoc Brew of Can	13¼
Bathurst P & P A	8½
Bell Telephone	155½
Brazilian T L & P	11⅛
B C Power A	29
B C Power B	3¾
Building Products	42½
Canada Cement	9¾
Can Cement pfd	93½
Can North Power	17½
Can Steamship	3
Can Steamship pfd	8
Canadian Bronze	32½
Can Bronze pfd	105
Can Car & Fdy pfd	25¼
Can Celanese	11½
Can Celanese pfd	100
Can Ind Alc A	3¼
Can Ind Alc B	3¼
Can Pac Rly	6¼
Dockshutt Plow	8½
Don Min & Smelt	55½
Distillers Seagrams	13⅛
Dominion Bridge	26½
Dominion Coal pfd	16¾
Dom Steel & Coal B	11¾
Dominion Textile	60
Dryden Paper	6
Famous Players C C	24
Foundation C of C	11
Gatineau Power	8¾
Gatineau Power pfd	81¾
Gurd Charles	6¾
Gyp Lime & Alab	4⅞
Hamilton Bridge	5½
Hamilton Bridge pfd	40
Howard Smith Paper	13¾
Holt Renfrew	20
H Smith Paper pfd	95
Imp Tob of C	14
Inter Nickel of Can	45¾
Lake of the Woods	11
Lake Sulphite	3¾
Massey Harris	6¼
McColl Frontenac	12½
Montreal L H & P	29
National Brew Ltd	37
Nat Brew Pfd	40
Nat Steel Car	39½
Ogilvie Flour Mills	26
Ontario Steel Prods	5
Power Corp of Can	13
Quebec Power	15
St Lawrence Corp	3¾
St Lawrence Corp pfd	12
St Law Paper pfd	30
South Can Power	11½
Shawinigan W & P	18⅛
Steel of Can	62
Steel of Canada pfd	59
Western Grocers	50
BANKS	
Bank of Canada	59
Canadienne Nationale	160
Commerce	164
Montreal	201
Nova Scotia	300
Royal	170
CURB	
Abitibi P & P Co	1.60
Abitibi 6 pfd	13½
Beauharnois Corp	2½
Bathurst P & P B	2½
Brew Corp of Can	1.90
Brew Corp of Can pfd	17
British American Oil	20
B C Packers	12
Can Malting Ltd	29
Can Dredge & Dock	26
Can Marconi	1.05
Can Vickers	7
Can Wineries	3
Cons Paper Corp	5
Dominion Stores	5
Donnacona Paper A	4¾
Donnacona Paper B	4
Fairchild Aircraft	5⅞
Ford Motor A	16¼
Fraser Co Ltd	12½
Imperial Oil	17¼
Inter Petroleum	25¾
Inter Utilities B	.60
McColl Frontenac pfd	96
MacLaren P & P	8½
Mitchell Robt	10
Page Hersey Tubes	87
Price Bros	10⅞
Power Corp pfd	94½
Royalite Oil	42½
United Dist of Can	.90
Walker-Good & W	36¾
Walker-Good pfd	17½

Quotations on Wall Street

	High	Low	Close
Am Can	84¾	84	84¾
Am For Pow	3	3	3
Am Smelt & Re	36¾	35	36¼
Am Tel	126½	125⅝	126½
Am Tob	68½	68½	68½
Anaconda	27⅛	26⅛	27⅛
Av Corp	3⅞	3¾	3¾
Baldwin	6⅞	6⅝	6⅞
Balt & Ohio	5½	5¼	5½
Bendix Av	11½	11⅛	11½
Beth Steel	46¼	45	46¼
Borden	16⅛	16	16
Can Dry	14	13⅞	14
Can Pac	6⅛	6	6⅛
Cerro de Pasco	34⅛	33¼	34⅛
Chrysler	41¼	29½	40¾
Con Gas N Y	22	20¾	21¾
C Wright pfd	4⅝	4½	4⅝
Dupont	97⅛	95¾	97⅛
East Kodak	145	143	145
Ford Eng	4¾	4¾	4¾
Ford of Can	16	16	16
Free Texas	25¼	25	25¼
Gen Elec	32⅞	31⅝	32⅞
Gen Foods	26⅛	26	26
Gen Motors	29⅞	29	29⅝
Goodrich	13½	13	13½
Granby	3¾	3¾	3¾
Great Nor pfd	14¾	14	14¾
Hud Motors	6⅛	6	6⅛
Inter Nickel	45⅞	44¾	45⅞
Inter Tel & Tel	7¾	7½	7¾
Kenn Cop	32⅜	31½	32⅜
Mack Truck	19⅞	19¾	19⅞
Mont Ward	30⅜	29½	30⅜
Nash Motors	7⅞	7⅝	7⅞
N Y Central	12⅜	11⅝	12⅜
Pack Motors	4	4⅞	4
Penn R R	15½	15⅜	15½
Phillips Pete	33½	32½	33
Radio Corp	5⅞	5¾	5⅞
Rem Rand	11¼	11¼	11¼
Safeway Stores	15½	15½	15½
Shell Un	12¾	12⅝	12¾
S Cal Edison	21⅛	21⅛	21⅛
Stan Oil of N J	45⅞	45⅛	45⅞
Texas Corp	37¼	36¼	37¼
Texas Gulf Sul	29⅜	29⅛	29⅜
Timken Roll	35	34	34⅛
Under Type	47½	47½	47½
Un Carbide	63½	62¼	63½
Un Aircraft	26⅜	25⅛	26¼
Un Pac	60	60	60
U S Steel	43⅝	42⅝	43
U S Rub	26⅜	25	25¾
Warner Bros	4⅞	4⅝	4⅞
West Elec	71⅝	69⅛	71½
West Un	21½	20	21½
Woolworth	42	41	42

Vancouver Stock Exchange

MINES	BID	ASK
Aztec	.07	—
B C Nickel	.15¾	.17
Big Missouri	.38	.40
Bluebird	.01½	.02½
Bralorne	8.75	8.85
B R Con	—	.03
B R Mt	—	.04
Cariboo	2.18	2.20
Dunwell	—	.05
Fairview	.03⅛	.03¼
Federal	.01	—
Geo Copper	.25	—
Golconda	.04	.05
Gold Belt	.37	.38
Gold Mt	.02¼	.02½
Grandview	.06¼	.06¾
Grull Wihksne	.04½	.05½
Haida	.07½	.08
Hedley Mascot	1.08	1.09
Hedley St	—	.05
Home Gold	.01¼	.01½
Indian Mines	.02	.03
Inter C & C	.28	—
Island Mountain	.75	.80
Kootenay Belle	1.15	1.18
Kootenay Flo	—	.01
Lakeview	.00½	.00¾
Lucky Jim	.02¾	.02⅞
Mak Siccar	.01	.01½
McGillivray	.20	—
Minto	.02¼	.02¾
Nicola	.04½	.05
Noble Five	.02½	.02⅞
Pend Oreille	1.55	—
Pilot	.01½	.02
Pioneer	3.00	3.05
Porter Idaho	.02½	.03
Premier Border	.01	—
Premier Gold	1.99	2.00
Quatsino	.02½	.03½
Quesnelle	.08	.09
Red Hawk	.04½	.05
Reeves Mc	.25	.35
Relief Arl	.15	.17
Reno	.53	—
Reward	.04⅛	.04¼
Rufus Arg	.01½	—
Ruth Hope	—	.02½
Salmon Gold	.06½	.08
Sheep Creek	.94	.97
Silbak Pr	1.65	2.00
Vidette	—	.10
Waverly T	.00¾	.01
Wellington M	.02	.03
Wesko	.03¼	.03½
White Eagle	.01	.02
Whitewater	.04⅞	—
Ymir Y Girl	.15	.18
OILS		
Assoc	.05	—
Amalg	.01	.01¼
Anaconda	.09⅞	—
Anglo-Can	1.50	1.55
A P Con	.20½	.23
Baltac	.03	.04
B R Dom	.11	—
Brown Corp	51	.53
C & E	2.49	2.50
Calmont	.41	.44
Commonwealth	.34	—
Crow's Nest	.01	.01¼
Dalhousie	.50	—
Davies Pete	.52	—
Eastcrest	.09	—
Firestone	.23	.24
Four Star	.17	.20
Freehold	.06¼	.07
Foothills	.50	—
Foundation	.19	—
Hargal	.21	—
Highwood	.12	—
Home Oil	1.33	1.35
Imperial	16.75	—
Inter Pete	25.50	—
Madison	.05¼	.06
Mar Jon	.09	.10
Merland	.05	—
Mercury	.11¼	.12
McDougal	.20	—
McLeod New	.15	—
Mill City	.08	.10
Model	.35	—
Monarch	.17	.18
Nordon	.09	—
Okalta Com	1.69	.70
Okalta pfd	25.00	—
Pacalta	.09	—
Prairie R	.48	.49
Royalite	42.00	43.00
Spooner	.16	—
S W Pete	.40	—
Texas Can	1.20	—
United	.19½	—
Vanalta	.08	.09
Vulcan	.92	.98
Westflank	.17	—
INDUSTRIALS		
Coast Brew	13.00	13.25
Capital Estates	2.60	—
B C Power A	28.00	—
Brew & Dist	5.12½	6.00
C P R	6.00	6.50
Growers Wine	13.00	15.00
Pacific Coyle	.20	—
U D L	.94	1.00

WHAT'S YOUR BUSINESS?

- Groceries, Meats, Shoes, Automobiles, Clothes, Law — Then you use printed stationery?

Printing Is Our Business

- And just as you are anxious to serve your customers the best at a reasonable price so we are
- anxious to give you the best in printing at a reasonable price.
- All work is done in our modern plant.

PHONE 144

Nelson Daily News

COMMERCIAL PRINTING DEPARTMENT

EXPLOSIVES

The Heart of the Mine!

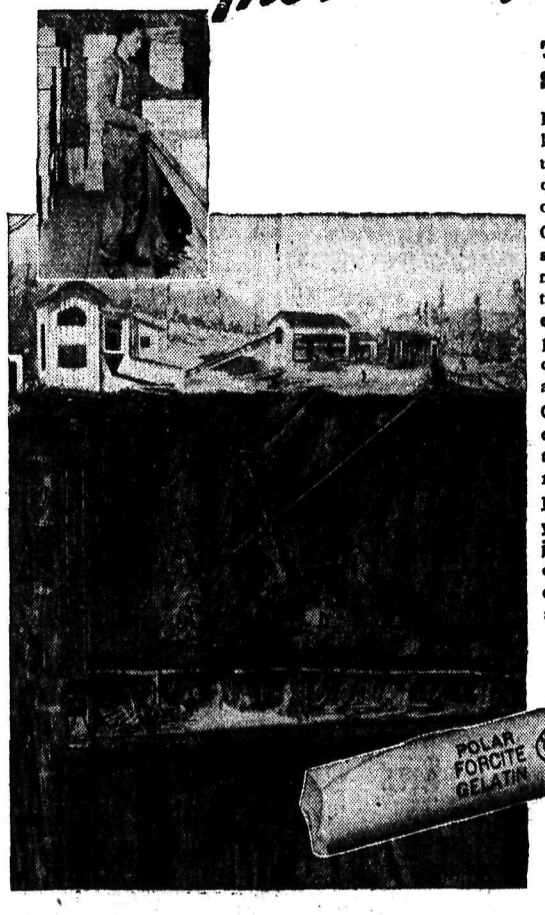

The Explosives Storeroom Supplies the Driving Power

From the time the first shaft is collared and as each new level is opened up, Explosives are essential in the development of the mine and in the ore recovery.

C-I-L Polar Forcite Gelatin is in constant use in practically all types of mining operations. Noted for its tremendous shattering power, this explosive is dense, waterproof and plastic. It also has very good fume qualities rendering it particularly adaptable for underground use.

C-I-L Explosives combine strength, efficiency and dependability. Behind them are years of experiment and research.

Regardless of any blasting problem you may encounter in a mining project, there is always an explosive to do the job quickly and effectively and our Technical Department is ready at all times to assist you in selecting it.

CANADIAN INDUSTRIES LIMITED
EXPLOSIVES DIVISION
HEAD OFFICE · MONTREAL
DISTRICT OFFICES: HALIFAX TORONTO WINNIPEG VANCOUVER

BRANCH OFFICES
ST. JOHN'S, NFLD. OTTAWA
SUDBURY KIRKLAND LAKE
BOURLAMAQUE

CANADIAN INDUSTRIES LIMITED C-I-L

BRANCH OFFICES
TIMMINS NORANDA
HAILEYBURY EDMONTON
PORT ARTHUR VICTORIA
NELSON

"Everything for Blasting"

ET132-N

DEODORANTS

Perstop .... 39c and 50c
Dew ..... 35c and 60c
Marvellous 75c
Non Spi ..... 35c and 70c
Odorono ..... 35c and 60c

Mann, Rutherford Drug Co.

ONE COMPANY REDUCES PRICE OF NEWSPRINT

NEW YORK, April 29 (AP) — The Great Northern Paper Co. today announced newsprint will be $48 a ton for the second half of 1938, $2 a ton less than was announced for the period late in 1937. Other producers have quoted $50 a ton for the year.

Get Your Job in the "Want Ads"

Man Wanted at Salmo and Trail Jailed, Stewart

George M. Rozeck, for whom warrants are held by provincial police on false pretence charges at Salmo and Trail has been sentenced at Stewart to serve six months in jail on four similar charges, provincial police divisional headquarters at Nelson were advised by radio Friday.

The radio message stated Rozeck had been convicted under the name David Sidney Shaw.

Police stated the charges involved worthless checks. It was also stated the warrants held in this district would be executed later.

Modernize ... WITH NEW **PLUMBING**
PHONE 181
B.C. PLUMBING & HEATING CO.

SAY DOMINION SHOULD GIVE MORE TO RELIEF

TORONTO, April 29 (CP) — The Dominion government is not contributing its fair share towards direct relief, considering all the means of taxation at its disposal, the Toronto Home Builders' association claimed today before the Rowell commission.

TO HOLD INQUEST

BRALORNE, B. C., April 29 (CP) —An inquest will be held Saturday into the death of John Trefiak, killed early Thursday when the automobile he was riding plunged over a 1000-foot cliff.

J. A. C. Laughton
Optometrist
Suite 205 Medical Arts Bldg.

TO HEAR DISPUTE

CALGARY, April 29 (CP)—Public hearings of the conciliation board acting in the dispute between the western Canada bituminous coal operators' association and district 18, United Mine Workers of America, will open here May 19.

ENFORCE RAILWAY ACT

OTTAWA, April 29 (CP) — Members of the Royal Canadian Mounted Police, it was announced today, have been instructed to "rigidly enforce" the Railway Act throughout the Dominion with regard to illegal riding on trains, in conjunction with police of the Canadian Pacific and Canadian National railways.

—PHONE 25—
Then You Know That Your **PRESCRIPTION** Will Be Compounded Carefully and Accurately
Fleury's Pharmacy
MEDICAL ARTS BLOCK

Nelson Business College
INDIVIDUAL TUITION
Commence Any Time

The Sugar Bowl Grocery
Corner Mill St. and Josephine

SPECIALS
For April 30 and May 2

Oranges (the best yet)— 3 doz. for	65¢
Grapefruit (thin-skinned fruit)—6 for	23¢
Grapefruit—Texas, very large; 3 for	35¢
Fresh Eggs (Local Large) —2 doz. for	55¢
Chocolate Eclairs (Fresh stock)—Lb.	25¢
5 lbs. Granulated Sugar, 1 lb. Our Special Fresh Ground Coffee— Both for	60¢
Strawberry and Apple Jam—4 lbs. for	45¢
Sliced Side Bacon (no rind)—Per lb.	45¢
Sliced Bologna— Per lb.	20¢
Apples (Fine Eating or Cooking)—6 lbs.	25¢
Pork and Beans (Libby's, large tins)—3 for	35¢
Tomato Juice (Libby's, large tins)—3 for	35¢
Sockeye Salmon—½-lb. tins; 4 for	55¢
Pacific Milk (tall tins)— 3 for	28¢

Fresh Cakes
20¢ 25¢ 30¢

PHONE 110
For the Finest in Groceries Fresh Milk, Cream, Ice Cream and Revels

SOCIAL CREDIT STUDY CLUBS FORMED IN EAST

OTTAWA, April 29 (CP)—John Blackmore, leader of the federal social credit group, said social credit study clubs had been established in Nova Scotia, Quebec and Ontario.

NEWS OF THE DAY
SEE PAGE TWO

Dr. David C. Cowen
DENTIST
Jamieson Building
SPOKANE, WASH.

PHONE 815
for better and prompter service in plumbing repairs and alterations.
VIC GRAVES
MASTER PLUMBER

Picture Taking AIDS
Developing Tanks, Tripods, Lens Hoods, Portrait Attachments, Color Filters, Neckpods etc.
Electric Exposure Meter $20.00
Range Finders . $8.70
Kodaflector ... $6.00

Allen's Art Shoppe
MOTHER'S DAY CARDS NOW ON DISPLAY

Your **REXALL STORE**

Let us load your camera with Kodak V. Film. All sizes. Fresh stock. Our Finishing Department gets best results from your exposures—and REMEMBER, 1 Free Enlargement with every $5.00 worth of Finishing done by us.
OPEN ALL DAY SUNDAY
CITY DRUG Phone 34

Yale psychologists would like to use an island off Puerto Rico as a *chimpanzee colony*, where the animals could range freely and where animals for experiments could be obtained.

THE **Satisfaction** YOU GET OUT OF A **SUIT**
Depends entirely upon *what your tailor puts into* the clothes when he makes them. We add plenty of fine tailoring to thoroughly good materials. We may sell a man his first suit—but it's "satisfaction" that brings him back for more.
SUITS—Up from **$27.50**
EMORY'S Limited

CIVIC
LAST TIMES TODAY
MATINEE AT 2:30 P.M.

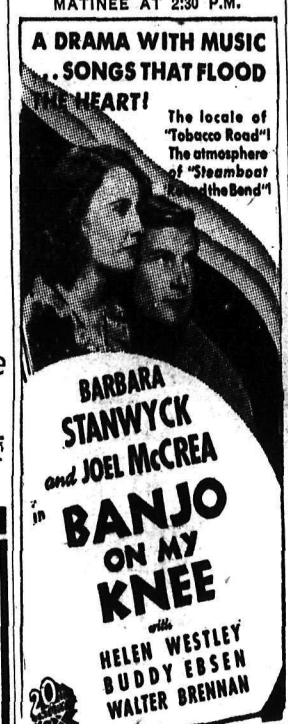

Complete at 2:30, 7:00 and 9:00 p.m.
COMING MONDAY
"THE SOLDIER and the LADY"
with
Anton Walbrook
Elizabeth Allen
and a caste of thousands
MONDAY IS BANK NIGHT
$20 Is the Award

THE STAR
Is Nelson's Most Popular CAFE
If you like the better things in life you'll appreciate the STAR.

ROOFING
Eaves Troughs, etc.
R. H. Maber
Phone 665 510 Kootenay St.

Our best endeavor and constant effort is to maintain and improve the
QUALITY
in order that we sell goods that insure results.
SMYTHE'S PHARMACY
Phone 1

—Coming—
CIVIC THEATRE
May 4th, 5th, 6th, 7th
Kootenay Musical Festival
SEASON TICKETS
Adults $1.50 Students 75c
SINGLE ADMISSION
Morning and Afternoon
Adults 35c Children 15c
Evening
Adults 50c Children 25c
On sale at Gilker's, Kootenay Music House, and Mann, Rutherford Co.

Carpenters—Attention
All carpenters of Nelson and District, a mass meeting will be held at the K. P. Hall Saturday, 30th, 1938 at 7:30 p.m. All carpenters are requested to attend. Organizing committee.

COMMENCING MONDAY MAY 2nd.
Stage from Salmo to Sheep Creek Camp will leave as follows:
SALMO AT 9:30 A. M.
RENO MILL AT 2 P. M.
DAILY EXCEPT SUNDAY
SHEEP CREEK STAGE
M. C. DONALDSON, LTD.
Salmo, B. C.

FOR QUICK SERVICE IN
LIGHT DELIVERIES
HEAVY HAULING
Household Removals
With Experienced, Courteous Men
Williams' Transfer
614 WARD ST. PHONE 106

When You Haul in That Ten-Pounder, Relax With a Bottle of
The Kootenay's Finest Beer

Columbia Lager
Kootenay Breweries Limited
This advertisement is not published or displayed by the Liquor Control Board or by the Government of British Columbia.

Anniversary

MAY 1 MARKS OUR FIRST YEAR IN BUSINESS AND OWING TO THE CONTINUED POPULARITY OF PONTIAC AND McLAUGHLIN-BUICK MOTOR CARS, WE CELEBRATE BY OFFERING THESE RECONDITIONED CAR BARGAINS

'34 CHEVROLET COUPE **$495**
HUPMOBILE SEDAN. Had only one owner. **$345**
'37 WILLYS DELUXE COUPE—New car guarantee. **$795**
'36 TERRAPLANE BROUGHAM—Radio, etc. **$765**
McLAUGHLIN-BUICK Special Sedan. New car condition. **$395**
'32 DODGE SEDAN **$395**
STUDEBAKER SEDAN. New paint, good upholstery. **$295**
'30 CHEVROLET Sport Roaster. **$195**
CHRYSLER 60 Roadster. New paint and top. **$178**
ESSEX Coach. New tire and paint. One owner. **$165**
'28 BUICK Coach. Mechanically like new. Need paint job. **$145**
FORD Sport Roadster. Rumble seat. **$165**
PONTIAC CABRIOLET. Rumble seat **$245**
'29 CHEVROLET Coupe. Snap at **$165**
'28 NASH Coupe. As is **$145**
'31 PLYMOUTH Sedan. **$325**
'36 TERRAPLANE SEDAN—Mechanics special. **$695**
'36 WILLYS DELUXE SEDAN—Heater and duel equipment **$685**
LIGHT DELIVERY SPECIALS
'36 TERRAPLANE ¾ Ton Steel Cab and Box. **$695**
'34 FORD four cylinder motor. New truck condition **$375**
'28 CHRYSLER 52 Sedan. As is **$125**
'28 STUDEBAKER Dictator Sedan **$195**

Many More to Choose From
J. McDowell H. Thurman
THESE PRICES FROM APR. 30 TO MAY 10 ONLY

BODY AND FENDER EXPERTS
First-Class Repairing In Charge of MILTON (Frenchy) FRENCH
206 BAKER ST.

TEXACO
Certified LUBRICATION
checked & certified MARFAK no part overlooked
40 FOR 1 MARFAK LUBRICATION

Unsurpassed Mechanical Department
All Work Guaranteed In Charge of W. (Bill) KLINE
PHONE 700

KLINE'S CITY SERVICE
PONTIAC — McLAUGHLIN BUICK — AND G.M.C. TRUCKS

FISHING SEASON OPENS SUNDAY
DON'T Forget your anglers licence or Lose the big one on your old line.
We have a complete assortment of
RODS LINES BAITS
AT PRICES YOU CAN AFFORD
Anglers licence may also be obtained from us.
$1.00 SEASON
WOOD, VALLANCE Hardware Company, Ltd.
THE FISHERMAN'S HEADQUARTERS

THE WHITE SEASON
Is Just Around the Corner
White Shoes are very *smart this year.*
We are now showing a complete range of styles and fittings.
Oxfords — Ties
Zippers — Sandals
$2.95

GODFREYS' Ltd.
378 BAKER ST. PHONE 270

CAPITOL LAST TIMES **Today**
CONTINUOUS SHOW FROM 1:00

Feature Starts at 3:00, 6:18 and 9:35
HOP-A-LONG RIDES AGAIN
"Partners of the Plains"
with
William Boyd — Gwen Gaze
HIT No 2
ALSO—MICKEY MOUSE and PARAMOUNT NEWS
SPECIAL MATINEE FOR CHILDREN AT 1:00
OUR NEW SERIAL—"THE PAINTED STALLION"
CARTOON and COMEDY
NABOB COUPONS ACCEPTED UP TO 5:00
Prices: Matinee 10c and 25c Nite 15c and 35c
Coming Monday and Tuesday
CLAUDETTE COLBERT and GARY COOPER
in "BLUEBEARD'S EIGHTH WIFE"
Plus: "LANCER SPY"