PROVINCIAL LIBRARY B.C.

Kimberley Beats Rossland 19-6; Nelson Juniors Win 3-2 —Pages 10-2

Nelson Daily News

Trail School Estimates for 1938 $119,000 —Page Two

VOLUME 38 | FIVE CENTS PER COPY | NELSON, BRITISH COLUMBIA, CANADA—TUESDAY MORNING, FEB. 8, 1938. | NUMBER 280

824 S MARGS PROV LIBRARIAN VICTORIA B C

Britain Will Sink Submarines at Sight

Nationalist Meet Bedlam as Young Republicans Boo, Shout

TWO KILLED IN OREGON STORM; SLIDES BLOCK RAIL AND ROAD

Record Snow and Rain Falls; Fishermen Killed

STRANDED SKI PARTIES SAFE

PORTLAND, Ore., Feb. 7 (AP) —Oregon emerged today from the most severe storm of the winter and counted a cost of two lives lost, impeded highway and railway traffic and record falls of snow and rain.

Victims of the turbulent weather on the coast were Axel Berg, 42, and his son, Thorsten, 19, Astoria crab fisherman, whose wrecked boat was washed ashore near the Columbia river entrance Sunday.

Heavy snows fell in the Cascade and Coast ranges from Washington to Northern California. Skiing parties at Mount Hood, Crater lake and other points were temporarily isolated while plows battled to open the roads in the face of ever-mounting drifts. All were reported safe.

The Willamette and Rogue rivers approached flood stage Sunday and Eugene and Grants Pass received heavy rains which flooded streets and basements. Innumerable smaller streams left their banks, damaged secondary highways and washed out bridges.

Southbound automobile traffic on the Pacific highway was detoured to the Redwood highway today and travel in northern California was reported precarious.

The Columbia river highway was open, with motorists warned to watch for falling rocks.

NO SIGN OF LETUP

SAN FRANCISCO, Feb. 7 (AP)—Rail and highway traffic gave way before the continuous onslaughts of winter in parts of the far west United States today and there apparently was little chance of a letup in snow and rain for the next 24 hours.

Slides blocked the Southern Pacific line near Dunsmuir, Calif., and derailed a locomotive. No one was hurt. Another train was snowbound near Wolfe creek in southern Oregon.

Federation Ousts Three Big Unions

Action Unimportant Is Opinion of John L. Lewis

MIAMI, Fla., Feb. 7 (AP) — The American federation of labor announced today the complete ouster of three big unions affiliated with the committee for industrial organization, presaging intensified warfare between the two rival labor organizations.

The A. F. L. charters of the United Mine Workers, the mine, mill and smelter workers and the flat glass workers were revoked, opening those fields for A. F. L. affiliates. The charters of these and other C. I. O. unions had been suspended by the A. F. L. a year and a half ago but the latest action severed their last ties.

John L. Lewis, head of the Mine union and of the C. I. O. issued a statement at Washington saying "the action is unimportant and without significance" and said he would have no further comment.

Caesar Again Heads Canadian Forestry

MONTREAL, Feb. 7 (CP)— The Canadian Forestry association today reelected Charles V. Caesar, pulp and paper executive from Hull, Que., as its president for 1938.

FOUR ARE RESCUED FROM BLAZING BOAT

DIGBY, N.S., Feb. 7 (CP)—Captain Roy Ross of Digby and the three members of his crew were rescued from the scallop boat Elizabeth M. today when the vessel burned on the fishing grounds.

An explosion aboard the 15-ton boat was followed by fire, but the schooner Phillip J. took the four fishermen off the Elizabeth M. and brought them to Digby. The Elizabeth was reported to have sunk.

2 DIE IN CAR ACCIDENT

DIGBY, N.S., Feb. 7 (CP)—Two Digby men were drowned tonight when a light truck they were riding crashed through the railing of the Victoria bridge across Bear river five miles from here, and plunged into the stream.

The two, Eustace Dunn, 32, and Roy Hayden, about 28, were on their way home when the accident happened. Hayden's body was found imprisoned in the truck's cab but that of Dunn was not recovered.

Women With Babies Shake Fists and Sing

CRAIGAVON TALKS AS UPROAR STOPS

By GEORGE HAMBLETON
Canadian Press Staff Writer

BELFAST, Feb. 7 (CP Cable)—A gang of Young Republicans crowded into a Nationalist meeting tonight and for an hour turned it into bedlam.

It was a joint indoor meeting of the Nationalist electors of the Falls and Dock divisions, held within a couple of hundred yards of the main street of Belfast, two days before the general election.

T. J. Campbell, Nationalist leader, presided. But Mr. Campbell had scarcely risen to his feet when the row began.

"This is a meeting . . ." the chairman opened. "Up the Republic" rattled from back of the hall where several hundred young men, crowded together, jumped on chairs and sang "The Soldier's Song".

"THIS IS A MEETING"

"This is a meeting . . ." the chairman tried again but his voice was drowned in a clamor of boos and shouts for the Irish republic.

From half a dozen points the Republican flag was frantically waved. Women carrying babies wrapped in shawls shook their fists, some at the chairman, others at the Republican interruptors. A few rows of seats were occupied almost entirely by women. They climbed chairs, frantically waving their arms and sang "Nation Once Again".

Now it was a battle between rival songs. "Up the Republic" came again from the back of the hall. Again "The Soldier's Song" drowned all attempts at speaking. Once more women fought back with "A Nation Once Again".

The chairman looked round helplessly. Nobody could get out an intelligible sentence. Some one went for the police. The Republicans had another shot at "The Soldier's Song" as police, big burly fellows, moved in and scattered through the hall. Then the Republicans withdrew in a body.

BABY PLAYS UNHURT

Immediately in front of the platform was a small no-man's-land of peace. There, throughout the noisy battle, cat-calls and songs, a three-year-old baby played unhurt on the floor.

After the Republicans left the chairman said the Nationalists in Spain like the Nationalists in Belfast stood for the Christian conception of life.

If the Valencia government succeeded for a time in subduing "the majority of the Spanish people", then democracy in Spain would be "linked with militant atheism," he added.

Viscount Craigavon, prime minister of Northern Ireland, in an appeal almost on the eve of Wednesday's voting declared insidious attempts were being made to persuade the British people that Ulster is the only obstacle to a friendly, final settlement with Southern Ireland.

"Give a unanimous reply," Lord Craigavon urged, "that Ulster is not for sale, cannot be interfered with and fears no foe."

JAPANESE SHIP AT SEATTLE GUARDED

SEATTLE, Wash., Feb. 7 (AP)—Officials of Nippon Yusen Kaisha line said tonight special precautions were taken to guard the Japanese liner Heian Maru, in view of the bomb attempt against the Hiye Maru here last month.

Minoru Ikoma, N. Y. K. manager, said floodlights are used all night at the wharf. Extra guards have been placed aboard ship and on the pier while the vessel is in port.

Quebec Eskimos Get Relief as Indians

OTTAWA, Feb. 7 (CP)— While the high courts endeavor to decide whether Quebec Eskimos are Indians defined in section 91 of the British North America act, the Dominion is taking responsibility for their relief, it was disclosed in the house of commons today. All Indians are wards of the Dominion and Quebec claims their Eskimos are Indians under the act.

Mines Minister Crerar tabled an order in council passed last week authorizing payment of $11,710 to cover emergency relief given Eskimos in northern Quebec.

In the meantime a reference has been taken to the supreme court to ascertain if Eskimos should be classed as Indians, as contended by Quebec. Judgment has not yet been delivered.

Kitten Actor Gets Shilling for Week

LONDON, Feb. 7 (AP)—The lowest paid actor on the payroll of the Playhouse theatre is "Punch", a small black and white kitten.

Punch's salary is one shilling (25 cents) a week for a three-minute appearance in "Alice Through the Looking Glass".

As Punch is a "juvenile", one-third of his salary is banked, according to law. The remainder pays for talcum powder and table tennis balls.

DIRIGIBLE TEST FLIGHT ENDS IN DEATH FOR CREW

Thirteen Die When Soviet Machine Breaks

MOSCOW, Feb. 8 (Tuesday). (AP) —Thirteen persons died in the crash of the Russian dirigible V6, preparing for a flight to the rescue of four Russian scientists adrift on an ice floe in the Greenland Sea, it became known today.

MOSCOW, Feb. 8 (Tuesday). (CP-Havas)—The Soviet dirigible "U. S. S. R. V6" broke in two during a test flight over the Murmansk region, killing 13 of its 19 occupants, it was announced here today.

The crash was in the Kandalaksha region of Murmansk province, above the Arctic circle.

The dirigible was on a trial flight between Moscow and Murmansk and had the test been successful it was planned to use the blimp on the Polar rescue hop.

Three of the crew of 19 were uninjured. Only three were unharmed.

(The V6, semi-rigid airship, was reported in 1937 to have remained in the air for 130 hours on test flights thereby exceeding by 11 hours the previous record duration flight set up by the Graf Zeppelin in 1936).

TO NAME WINNER OF STORK DERBY

Birth Certificates to Be Accepted on Saturday

TORONTO, Feb. 7 (CP) — Birth certificates, closely guarded in law offices, will be legal tender Saturday in Mr. Justice W. E. Middleton's court where the stork derby order of finish is to be determined.

Twenty or more mothers claim the $500,000 bequest left by Charles Vance Millar, eccentric lawyer who left the residue of his estate to the mother registering the largest number of births in Toronto in the 10 years following his death. He died Oct. 31, 1926.

All that has been determined so far from litigation extending over a year is that the stork derby clause of Millar's will is valid.

Mr. Justice Middleton will announce the winner or winners, closely bunched after the 10-year race, at least six mothers are ready to offer proof they bore nine legitimate children—illegitimate children were declared ineligible by the courts.

As the will-clause stated the births must be registered in Toronto, Mr. Justice Middleton will be primarily concerned with accepting birth registration certificates.

WOUNDED WRITER BACK FROM JAPAN

VANCOUVER, Feb. 7 (CP)—Jim Marshall, far eastern correspondent for Collier's magazine, who was wounded in the bombing of the United States gunboat Panay, will arrive in Vancouver Saturday on the Canadian Pacific steamship Empress of Russia.

Marshall, former city editor of the Seattle Star, will be en route to the American city.

Sentence of Woman Slayer Is Delayed

OLYMPIA, Wash., Feb. 7 (AP)—Sentencing of Mrs. Dorothy Bardon, convicted Saturday of second degree murder for the knife slaying of her father, was delayed today until next Monday when arguments on motions for arrest of judgment and for a new trial will be heard.

Trans Canada Lines Buys 14 Transports

LOS ANGELES, Cal., Feb. 7 (AP) —Carl B. Squier, sales manager for Lockheed aircraft, announced today his company had signed an order amounting to $42,000 with Trans Canada Air Lines for six model 14 transport planes.

FROZEN TO DEATH WHEN TRUCK STALLS

EDMONTON, Feb. 7 (CP) — Gerard Herbert of Villeneuve, Alta., was frozen to death when he attempted to walk to St. Albert after his truck stalled on the highway, investigation by Royal Canadian Mounted police showed tonight. St. Albert is about nine miles west of Edmonton.

CORPSE DISAPPEARS

BRANTFORD, Ont., Feb. 7 (CP) —Two policemen and two truck drivers had a first class mystery on their hands here today. Last night the drivers saw what seemed to be the body of a woman in a ditch. They investigated and still thought it was a woman's body. But when they came back later with police no trace could be found of the supposed corpse.

The Speakers of Canada's Parliament

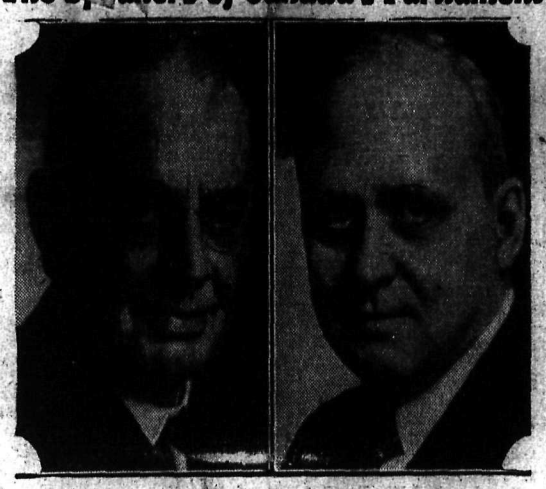

HON. W. E. FOSTER — HON. PETER F. CASGRAIN

Here are the speakers of Canada's 18th parliament now holding its third session in Ottawa. Hon. W. E. Foster is speaker in the red chamber; Hon. Pierre F. Casgrain is the speaker of the commons. These are the most recent portrait studies of the two parliamentary arbiters.

WOULD DISRUPT CONFEDERATION IF PROTECTIVE DUTIES REMOVED

Labor Minister Backs Rowell Commission Member

OTTAWA, Feb. 7 (CP) — Abolition of Canadian protective duties at this time would disrupt confederation, Labor Minister Rogers told the house of commons today in advocating moderation in tariff policies.

Speaking in the address debate, the labor minister quoted relief figures to show the improvement in Canadian employment during the past year and came to the defence of the Rowell commission, particularly R. A. MacKay, the representative of the Maritimes, from attacks by Conservative Leader Bennett.

Indicating a healthier national outlook, Mr. Rogers said the number of Canadians receiving unemployment or agricultural aid decreased 20.3 per cent between October 1936 and October 1937. Preliminary figures for November indicated a decrease of 40 per cent.

The decrease of non-agriculturalists receiving assistance between October 1936 and October 1937, was 36.7 per cent. Apart from Saskatchewan, the decrease in agricultural aid was 71.3 per cent but the inclusion of that province made it a net increase of 22.4 per cent. Reflecting severe drought conditions, the number of Saskatchewan farmers receiving assistance increased 95.3 per cent.

CCF STILL STRONG

A denial the C. C. F. party was losing strength in Canada, particularly in British Columbia, as charged last week by J. S. Taylor (Ind. Nanaimo), was entered by Angus MacInnis (CCF. Vancouver East). He said the party still was the second political force in British Columbia.

He recounted how Mr. Taylor had been dropped from the party a year ago after joining a rival party in British Columbia. He denied Mr. Taylor's charge the C. C. F. was pro-Communist and said the best way of fighting Communism was to stay and fight, not run away from it.

Dealing with tariff principles, Mr. Rogers said it should be used in a

(Continued on Page Two)

Long Calgarian Pickets Office

CALGARY, Feb. 7 (CP)— Frank Bushelkin is a determined fellow. He is staging a one-man protest in a downtown office building and acting as his own picket.

Since Saturday, Bushelkin has been picketing the office of a magazine distributing firm of which his brother, A. Bushelkin, is a partner. He demands reinstatement to a job he was dismissed from two years ago.

"I'm going to picket the place until I get a job or go to jail," he told reporters.

He was arrested Saturday on a charge of disorderly conduct but the charge was dismissed today and Bushelkin was back on the street this afternoon.

BOYS HIRED TO STEAL AT COAST

NEW WESTMINSTER, Feb. 7 (CP)—New Westminster police are searching for a man suspected of employing boys to commit burglaries.

"We are looking for the 'fence'," Detective Charles Mackie told Magistrate H. L. Edmonds when three 17-year-old boys appeared before him on breaking and entering charges.

"The boys would not steal if they did not have such a man to work for," he detective said.

The boys were arrested by Vancouver police after a chase during which a shot was fired. They were committed for trial on a charge of breaking into a New Westminster shoe store and stealing 28 pairs of shoes.

FORMER "HEAVIEST" COP DIES

LA SALLE, Ill., Feb. 7 (AP) — Arthur Guenther, 350-pound policeman who a year ago made a losing bid for recognition as the "world's heaviest cop," died today of pneumonia. Guenther's claim was bettered by a 520-pound desk sergeant at Paterson, N. J.

U.S. NAVY HAS NO FOREIGN COMMITMENTS ADMIRAL SAYS

Expects Solve Defence Problems With No Alliances

WASHINGTON, Feb. 7 (AP)— The house of representatives naval committee heard Admiral William D. Leahy state flatly today that the United States navy has 'no foreign commitments" and has neither sought nor offered cooperation with other powers.

"The navy expects to solve naval defence problems that may confront the United States in the navy's traditional way, without alliances," the chief of naval operations said.

He had scarcely concluded, however, before Senator Johnson (R-Calif.) introduced in the senate a resolution asking the secretary of state to tell the senate whether:

Any understanding with Great Britain exists or has been considered.

Any agreement has been made to use the United States navy in conjunction with any other nation.

An understanding has been reached that the navy should police any particular waters.

QUINTS ALLOWED UP FOR A MEAL

CALLANDER, Ont., Feb. 7 (CP) —The Dionne quintuplets are almost completely recovered from the head colds which have kept them in bed more than a week and were allowed up today for a meal, Dr. Allan Roy Dafoe, their physician, said.

VIEWED AS PREPARATIONS FOR WAR

MOSCOW, Feb. 7 (AP)—Reichsfuehrer Adolf Hitler's reorganization of his Nazi government was characterized today by the newspaper Pravda as a move to speed "preparations for war which are being carried out not only along military but economic lines."

Making the first authoritative Soviet comment since the drastic shakeup Friday, the organ of the Communist party declared the action put the army and foreign office alongside the nation's economy in the complete "Hitlerization" of Germany.

Duchess of Windsor Expecting a "Happy Event" Paper Reports

PARIS, Feb. 7 (CP-Havas)—The newspaper Paris Soir reported today the Duchess of Windsor is expecting a "happy event".

"It is believed the Duchess of Windsor," the newspaper said, "is awaiting—at some still distant time —a happy event. It is for this reason that the Duke and Duchess chose an extremely quiet residence at Versailles."

The Windsors are expected today at the Chateau de la Maye in Versailles, where they will stay six months. A neighbor will be Dowager Queen Amelie of the former Portuguese reigning house. She lives in the nearby Chateau de Bellevue at Le Chesnay-Versailles.

HITLER THOUGHT READY TO RENEW FOREIGN STAFF, MILITARY PURGE

Will Put Loyal Nazis at All Pivotal Posts

DISCUSSES WITH VON RIBBENTROP

By LOUIS P. LOCHNER
Associated Press Foreign Staff

BERLIN, Feb. 7 (AP) — Chancellor Hitler and his newly-elevated foreign minister, Joachim von Ribbentrop, are believed to be considering a clean sweep of the German diplomatic service to put Nazis of unquestioned loyalty at all pivotal posts.

This impression was gained from reliable foreign office circles as Von Ribbentrop was closeted today with Hitler at his mountain home at Berchtesgaden in Bavaria.

Even Ulrich von Hassell, recalled ambassador to Rome, is regarded as "to a reactionary" these sources said, and consequently would not be sent to London as Von Ribbentrop's successor.

According to the best information available a further purge of the army as well as diplomatic cleanup will take place. The army changes will not take the form of arrests but discharges like those of the 13 generals dismissed in Hitler's assumption of direct control Friday of the armed forces and the foreign office.

RUMORS CIRCULATE

Rumors continue to circulate about the arrest of some high officers during last week's cabinet crisis although they are met with categorical official denials.

Eberhard von Stohrer, now ambassador to the Spanish insurgent regime, will go to London according to the present plans. Count Frederich Werner von der Schulenberg, ambassador to Moscow, is to be moved to Japan which is linked to Germany with an anti-Communism pact. Significantly enough, the Moscow post is to be left vacant.

Hans Frank, minister without portfolio and head of the academy for German law, is to go to Italy, the third partner in the anti-communism front. He is a close friend of Premier Mussolini.

Russian Official Found Missing

BUCHAREST, Feb. 7 (CP-Havas) —The Soviet legation staff revealed tonight that Theodore Butenko, charge d'affaires, has disappeared from his home under mysterious circumstances.

Butenko was placed in charge of the Soviet legation to Rumania following the recent recall of Minister Mikhail S. Ostrovsky. Members of the legal staff expressed belief the charge d'affaires had been kidnapped or possibly assassinated.

Ostrovsky presented letters of recall from his government to King Carol January 21. The envoy had asked Moscow to take such action December 11, arguing that the usefulness of his office had been ended when Premier Octavian Goga's anti-Semitic government came into power.

Bucharest subsequently recalled Rumanian Minister Edmond Ciuntu from Moscow.

Attempts Murder Family in Blaze

QUEBEC, Feb. 7 (CP)—A father was held here tonight on a charge of attempting the murder of members of his family by having their home set afire.

Police announced Emile Faucher, father of six children, had been brought here for preliminary hearing from La Tuque, where a midnight fire destroyed the Faucher home December 30 and drove his wife and children into a schoolhouse for shelter.

Held with Faucher was Emile Gagne, charged with arson and accused of starting the fire.

Faucher, who police allege took out insurance on two of his children before the home burned, is charged with having hired Gagne. Alone when the fire broke out, Mrs. Faucher roused her children and shepherded them out of the home to safety.

$50,000 Required for Coast Airport

VANCOUVER, Feb. 7 (CP)—The Vancouver airport committee was told today $50,000 would be required from Ottawa this year to carry out the second year development program at the city airport.

The development is being carried out jointly by the city and the federal government and is expected to require three years.

U. S. NAVY WILL SOLVE OWN DEFENCE PROBLEM

WASHINGTON, Feb. 7 (AP). — Admiral William D. Leahy, chief of United States naval operations, told the house of representatives naval committee today the navy expects to solve its defence problems "without alliances." And has no "foreign commitments."

"The navy has no thought of obtaining assistance from any other nation. It has no thought of giving assistance in the solution of the problems of any other nation."

$7,750,000 Is Spent on Feed for Sask.

REGINA, Feb. 7 (CP)—Cost of providing feed grain and fodder in the drought areas of Saskatchewan during the present fiscal year up to January 31, 1938, was $7,754,000, Hon. J. G. Taggart, minister of agriculture, said in the legislature here today, replying to a question. The government has purchased 293,735 tons of fodder at a cost of $2,036,000 and grain valued at $5,718,000, largest expenditure in this item being $3,039,000 for feed oats.

BLOND REVEALS HOW ARMS PLAN THIEVES CAUGHT

LONDON, Feb. 7 (AP)—A blond "Miss X" and two other British secret agents, known as "Mr. Y" and "Mr. Z", unravelled in Bow street court today details of a three-year net lead for four men accused of stealing arms plans for a foreign power.

"Miss X" calmly faced the man who, until 17 days ago thought she was his paid accomplice and told how she sprang the trap on P. E. Glading, former employee at Woolwich Arsenal, and his companions.

She disclosed the four were arrested after she telephoned the intelligence service Jan. 21. The next hearing will be Feb. 11.

Television Will Be Controlled 'In Public Interest'

OTTAWA, Feb. 7 (CP)—First annual report of the Canadian Broadcasting Corporation was tabled by Transport Minister Howe in the house of commons today. It details the corporation's activities for the fiscal year ending March 31, 1937.

With regard to television, the corporation says this development is being closely watched, so that it might be "controlled in the public interest". Experimental licences will be issued only to applicants financially able to conduct research.

The corporation's financial statement for the first five months of its operation, November 2, 1936 to March 31, 1937, shows the revenue from licence fees was $741,666 with monies derived from commercial broadcasting totalling $130,434. This last figure was reduced by expenditures of $95,332, making a total revenue of $836,998.

Expenditures during the period, covering administration, operation of stations, programs and station network, amounted to $708,179, leaving an operating surplus of $128,819.

Ice Gorged Rivers Cause of Damage

Flood Danger Passes as Ontario Thames Recedes

DETROIT, Feb. 7 (AP)—Floods that caused heavy damage in north central states over the week-end receded today, although ice-gorged rivers still menaced some communities, principally in Michigan.

In Illinois and Wisconsin, as well as Michigan, flood waters receded as rains ceased and dynamite blasts dislodged ice dams that sent scores of rivers and streams out of their banks.

Except for the stubborn Cass river, the dozen or more rivers that had overflowed their banks in Michigan were receding.

Search for four fishermen reported to have been carried into Lake St. Clair, near Mt. Clemens, on an ice floe ended when Sheriff Robert C. Havel received word they had been taken off in a rowboat.

THAMES RECEDES

LONDON, Dnt., Feb. 7 (CP)—Threat of serious floods, bugbear of London residents since last spring's devastation when one man was drowned and more than $2,000,000 damage was caused, appeared today to have passed, at least for the time being, as the surging Thames river slowly receded.

NO GAS SERVICE

AMSTERDAM, N. Y., Feb. 7 (AP) —This city of 34,000 population was left without gas service today as the ice-jammed Mohawk river, swollen to flood stage by recent thaws and rains, inundated lowlying sections and swept a three-storey factory building from its foundations.

Weakened by swirling torrents of water and the continued pounding of ice floes, the number four plant of the Mohawk Carpet Mills Shuttleworth division collapsed into the stream.

Week-End Traffic Death Toll Heavy

SEATTLE, Feb. 7 (AP)—Taking its heaviest week-end toll in Washington state this year, traffic claimed the lives of six persons, three fatalities occurring in Snohomish county. Four were killed Saturday night, one early yesterday and one early this morning.

TO FIRE WHEN INSURGENT WAR PLANES MENACE NEUTRAL SHIPS

House Cheers as Eden Discloses New Measures

NEW FRIENDSHIP WITH ITALY SEEN

LONDON, Feb. 7 (CP)—New British measures against Mediterranean piracy—supported by both France and Italy—were disclosed to the house of commons today amid growing indications of moves toward a new Anglo-Italian friendship.

Foreign Secretary Eden told the cheering house of orders to the reinforced warship patrol to "sink at sight' any submerged submarines in the western Mediterranean trade zones. Insurgent Spanish warplanes menacing neutral shipping, he said, would be fired on.

Mr. Eden and Count Dino Grandi, the Italian ambassador, during the week-end discussed all issues disturbing relations of the two countries.

Talks in Paris between Foreign Minister Yvon Delbos and Sir Eric Phipps, the British ambassador, indicated France had been drawn into the conversations.

Apparent imminence of further talks between Great Britain and Italy was shown by Mr. Eden's replies to questions dealing with reported Italian implication in the piracy outbreak and Italian aid to the insurgents in the Spanish civil war. Some diplomatic circles said Premier Mussolini was perturbed over possibility of new Nazi activity in Central Europe.

Mr. Eden told of stringent protests made to Spanish insurgents over attacks on British shipping.

PLANES ITALIAN TYPES

Although he said the planes recently bombing Spanish government cities were Italian types, he said the Spanish combatants—not their outside helpers—must take full responsibility.

Official information, Mr. Eden said, failed to confirm reports Italy planned to send new troops to Spain.

The foreign secretary declined to give a direct answer to questions concerning the reported Italian gift to the insurgents of the submarines that sank the British freighter Endymion.

Mr. Eden's statement that "retaliatory action" would be taken in the event of further attacks on British merchant shipping was regarded as the sharpest British warning yet delivered to either party in the Spanish civil war.

"Protests and claims for compensation" having failed to bring results, he said, the Spanish insurgents have been informed Britain reserves the right henceforth "without further notice to take such retaliatory action, in the event of a further recurrence of these attacks as may be required by, or appropriate to, a particular case."

BLOCKADE SUGGESTED

He promised that if the new measures did not end piratical attacks —but he felt "confident" they would —the government would consider further action.

A blockade of insurgent-held Balearic Island ports was suggested by A. V. Alexander, a former labor first lord of the admiralty.

Mr. Eden said the government "had every reason to believe" that Mallorca Island in the Balearics was the pirate submarine base.

Discussing sinking of the freighter Alcira, 20 miles southeast of Barcelona, Spain, last Friday, the foreign secretary said:

"Although full reports of the incident are still being awaited, we have every reason to believe the attacking aircraft were in the service of General Franco."

Sir Robert Hodgson, British agent at Salamanca, was told to inform the insurgents that "His Majesty's government have in the past treated these unjustifiable attacks on Brit-

(Continued on Page Two)

The Weather

	Min.	Max.
NELSON	26	39
Victoria	33	36
Nanaimo	34	43
Vancouver	38	48
Kamloops	26	32
Prince George	10*	4
Estevan Point	34	46
Prince Rupert	20	28
Langara	25	28
Atlin	22*	18*
Dawson	48*	44*
Seattle	34	46
Portland	30	46
San Francisco	30	58
Spokane	34	40
Los Angeles	50	68
Kelowna	23	44
Penticton	28	—
Grand Forks	24	40
Kaslo	26	—
Cranbrook	18	37
Calgary	12*	8*
Edmonton	22*	16*
Swift Current	10*	4*
Moose Jaw	4*	2
Prince Albert	12*	6*
Saskatoon	18*	8*
Qu'Appelle	6*	6
Winnipeg	8	26

*—Below zero.

Forecast Kootenay — Moderate winds, mostly early; partly cloudy a few scattered snow flurries slightly colder.

NELSON TAKES 3-2 VICTORY IN JUNIOR HOCKEY

Tie, Beat Rossland in Third After in Hole

YOUNG PLAYERS SHOW ABILITY

ROSSLAND, B.C., Feb. 7—Nelson juniors grabbed a win in the dying minutes of their first West Kootenay Junior Hockey league encounter here tonight from the Rossland Shamrocks, the score being 3-2. Both teams worked hard, showing lots of fight and lots of skating ability.

Rossland's first string of Jackson, Cohen and Graham looked particularly good, revealing flashes of finish and neat passing.

Nelson drew first blood when Hooker scored on a pass from Younger at the nine-minute mark. Bergstrom of Rossland tied it up when he took LaFace's nice pass to drive in a hard one from just inside the blue line. Jackson put the Shamrocks one ahead on a pretty bit of stick-handling, outguessing the Nelson defence and beating Goalie Dingwall.

Halfway through the third Campbell brought Nelson even on Niven's pass. From then on both teams checked hard and missed many chances to score. The Nelson defence of Campbell and Horswill proved a stumbling block for the Rossland forwards. The winning goal was scored with less than three minutes to go, Niven filling the hemp unassisted.

Five-minute penalties were handed out to Beatty and LaFace after they squared up to each other. No damage was done.

STATISTICS

Lineups:

Rossland — Coupland; Johnston, Thomason, Pero, Jackson, Graham, Cohen, LaFace, Waller and Bergstrom.

Nelson—Dingwall; Campbell, Syd Horswill, Younger, Hooker, Niven, Morris, Kapak, Beattie, Mayo, Gallicano and Ross Cassan.

Referees—Johnny Cook and Mel Whittles.

Summary:

First period—1, Nelson, Hooker (Younger), 9:25; 2, Rossland, Bergstrom (LaFace), 18:50; 3, Rossland, Jackson, 19:52.

Penalty—Kapak.

Second period—No score.

Penalties—None.

Third period—4, Nelson, Campbell (Niven), 9:11; 5, Nelson, Niven, 17:13.

Penalties—Jackson, Beatty (5), LaFace (5), Mayo.

A Cough Won't Go Away Of Itself

Many people get a nasty cough and do not pay any attention to it, saying, "Oh, it will wear away in a short time," but even should it, serious injury may have been done to the bronchial tubes by the prolonged, harsh, racking coughing.

Too much stress cannot be laid on the fact that on the first sign of a cold or cough it should be gotten rid of immediately, as failure to do so may prove a serious matter to the general health.

Dr. Wood's Norway Pine Syrup has been on the market for the past forty-eight years, and we can recommend it as being one of the best remedies for colds and coughs you can possibly procure.

MISS AGNES S. FRASER, R.R. 4, New Glasgow, N.S., writes:—"I had a terrible cough. I used to cough a lot at night. I could not get rid of it. A friend told me about Dr. Wood's Norway Pine Syrup. It relieved my cough right away."

Put up by The T. Milburn Co., Ltd. (Advt.)

NEWS FOR

Garden Lovers and Farmers

Spencer's "SPRING HERALD" has been mailed. Did you receive your copy? If not, write and secure this useful garden book, and have your name registered on our list. If interested in farm seeds, ask also for our GREEN LIST for British Columbia Farmers.

SPENCER'S Seed Store

Box 393 Vancouver, B.C.

DAVID SPENCER LIMITED

'Always the Best at Spencer's'

TRAIL HOCKEY PLAYOFFS OPEN

TRAIL, B. C., Feb. 7—Caledonians defeated Curly's Cubs 3-0 in the opening game of the Trail bantam hockey playoffs tonight. Liberals beat Colombos 6-5 in a midget game, and Trail Rink Rats trimmed Rossland 8-6 in the juvenile class.

Rossland and Trail girls battled to a double shutout on the same program.

Gloom in Rossland Mrs. Weibe's Death

ROSSLAND, B. C. Feb. 7—Death Saturday of Mrs. Henry Weibe of East Robson, at the home of her parents, Mr. and Mrs. George Jorgenson of Rossland, cast a gloom over a wide circle.

Mrs. Weibe, who before her marriage seven months ago, was Miss Stella Charlotte Jorgenson, was born in Waldo, B. C., and attended high school in Rossland and Nelson where family resided for nine years.

Mrs. Weibe is survived by her husband, Henry Weibe, her parents, Mr. and Mrs. George Jorgenson of Rossland, and three brothers, Joseph Gilbert and David. She was 26 years of age.

The funeral will take place Wednesday 2 p.m. from St. Andrew's United church, Rossland.

Two Accidents in Trail on Week-End

TRAIL, B. C., Feb. 7—Playing the part of the good Samaritan when a car yesterday was stuck in deep snow at the north end of the Columbia river bridge, William Simpson injured a knee when he was jammed between the car and the bridge rail while helping to push the vehicle.

A truck driven by John P. Kavic and a car driven by Sidney Fennell collided on Riverside avenue near the Elks' hall late Saturday night, extent of damage being about $20.

Trail, Nelson Young Folks at Banquet, Trail

Reports of various phases of Young People's activities in Trail and Nelson were heard when 23 members of the two city's Young People's societies attended a banquet and meeting in the Crown Point hotel Palm Room at the smelter city Sunday evening.

The meeting was a special gathering to hear the reports and to decide on a date for the Young People's conference. It was decided to postpone setting the date to February 27 in Trail, when a meeting will be held.

Lance Whittaker of Trail, head of the Kootenay Young Peoples' committee, was chairman of the evening. Representatives from Trail First Presbyterian church, St. Andrew's Anglican church and Knox United church of Trail and from St. Saviour's United church and Trinity United church of Nelson attended.

Reports were given by Melville Monkhouse, president of St. Andrew's society, on finances of the Kootenay Young People's committee; by Gibson Kennedy on the progress of the bulletin, Kootenay Youth, published every month at Trail; Wilfred Lowery on the Trail sub-committee; Bain Oliver on the Nelson Young People's council and Frances Parker on the Camp Kooloree boat fund.

Wallace Takes Arcelli in Semi

TORONTO, Feb. 7 (CP)— Three western Canadian fighters tonight invaded Toronto but only Gordon Wallace of Vancouver was able to pull out a victory. Wallace was awarded a split decision over Werther Arcelli of Boston in their bout which was a semi-final to the main match.

Substituting for Frankie Genovese, who sprained his back in training, Toronto's Sammy Luftspring dropped a 10-round split-decision verdict to Bobby Pacho of Mexico in the main bout. Luftspring weighed 147 pounds and Pacho 148.

Jimmy Chapman, 121, Edmonton and Vancouver, lost the decision to Mike Gravino, 121, Hamilton, in one preliminary, while Eddie McGuire, 147¾, Edmonton, lost by a technical knockout in the second round to Norman Hurdman, 147¼, Toronto.

Shave Two Inches From Trail's Ice

TRAIL, B. C., Feb. 7 — Commencing at 10:45 Saturday night and working through until 7:30 Sunday morning, workmen removed two inches from the ice surface at the skating rink. A team of horses and ice scraper were employed in the work and rink employees were assisted by about a dozen "rink rats".

During the day the ice sheet was flooded and was in quite good condition for the Smoke Eaters workout last night.

The ice sheet was not as thick as last season when on January 10 four inches were scraped off.

Trail Man Fined $25 Intoxication Count

TRAIL, B. C., Feb. 7— Alex Plotnekoff was sentenced to a fine of $25 and costs or to serve 30 days in Nelson jail with hard labor, when he pleaded guilty to a charge of being intoxicated in a public place, when he was arraigned before Donald MacDonald, city police magistrate, this morning. Plotnekoff paid the fine.

F.A.C. Intermeds. Play F.A.C. Juniors Tonight

Fairview Intermediate team that takes on the Fairview Juniors tonight in a commercial league game at 9:35 lines up as follows: Bishop, goal; Lennon, Stirzaker, Annable, Lauritz, defence; Whittles, Wait, Breeze; Taylor, Blundun, Berger and Anderson, forwards.

Buckaroos Take Over Second Spot

VANCOUVER, Feb. 7 (CP) — Portland Buckaroos hoisted themselves to second place in the Pacific Coast Hockey league standings here tonight by handing Vancouver Lions a 5-1 defeat.

The win broke a second place tie which was shared by Spokane Clippers, Vancouver and Portland.

Beauhuld Wins Close Decision Over Berger

NEW YORK, Feb. 7 (CP)— Billy Beauhuld, Jersey City lightweight, making his first start since his five-round knockout by Henry Armstrong last November, gained a close decision over Maxie Berger of Montreal in an eight-round bout tonight. Beauhuld, third ranking among the world's lightweights, weighed 139 and Berger 138¾.

Referee Johnny Marto swung the decision to the Jersey City battler after the two judges disagreed.

Trail Shuttlers Win Over Nelson First in Years

TRAIL, B. C., Feb. 7—Badminton players were elated last night over their 15-9 victory over 24 Nelson shuttlers who played here Sunday afternoon. It was the first time in about three years that Trail has defeated Nelson in such a tournament. Twenty-four mixed doubles matches were played.

Results of matches, with Trail players given first, follow:

Ned Rhodes and Mrs. V. C. Huycke lost to J. Morley and Miss Haylock, 15-4, 3-15, 16-7.

Ben Coon and Miss Dorothy Williams lost to J. E. Parker and Mrs. Lawrence, 12-15, 14-17.

Solly and Mrs. Paulding lost to B. Monteleone and Miss J. Harrop, 3-15, 18-16, 14-18.

Art Eldridge and Mrs. Turner beat J. Cherrington and Miss Chapman 15-11, 11-15, 15-7.

R. Johnston and Mrs. Eric Jackson beat Gordon Roynon and Miss K. Nisbet 17-14, 13-15, 18-13.

Ed Haley and Miss Margaret Wilkie beat T. Colins and Miss K. Nesbit 18-13, 15-8.

Roland Webb and Mrs. W. B. Hunter beat R. Fleming and Miss J. Dawson 15-12, 15-11.

W. O. Williams and Miss Senkler beat D. Mayer and Miss E. Waterer 17-14, 15-9.

Jack Jory and Mrs. Alex Smith lost to D. Tye and Miss MacDonald 8-15, 16-18.

Parker and Mrs. A. Eldridge beat A. Bush and Miss F. Parker 15-10, 18-15.

Stan Angus and Miss Clugston beat D. Chamberlain and Miss K. Nisbet 8-15, 18-13, 15-12.

Colin Carruthers and Mrs. Bishop beat N. Ramsay and Miss J. Bush 8-15, 15-10, 15-8.

MORE ABOUT WOULD DISRUPT

(Continued From Page One)

federal state like Canada "with due regard to its effect upon the maintenance of national unity."

Whatever might have been possible 60 years ago, the protective tariff could not be aabndoned today without disrupting confederation, Mr. Rogers said.

"But while we retain a tariff system, I submit we should keep in mind there are seven provinces in this Dominion whose income is largely supplied—in some provinces almost exclusively—by primary and export industries. We must be willing to study the unequal incidence of the tariff and be prepared to apply such compensating adjustments as may be practicable."

Conservative Leader Bennett's attack on the Rowell commission, Mr. Rogers said. Was "designed to impair the usefulness of the commission" which was making one of the most important investigations since confederation.

"NOT TRUE"

"That is not true," Mr. Bennett interjected. He was complaining only because all members of the commission were Liberals.

Mr. Rogers recalled Mr. Bennett had referred to Mr. McKay in these words, "for bitter partisanship I never knew his equal."

Mr. Bennett, he said, also complained of a book MacKay had written, the proofs of which he sent to various people for comment. The Conservative leader had said the proofs contained misrepresentations and false statements.

The fact MacKay sent the proofs to people for their comment showed he was willing to correct misstatements, Mr. Rogers stated.

"The points is," Mr. Bennett interjected, "there is no question of a man making false statements on matters of reference."

The point was, retorted Mr. Rogers. MacKay wrote a book Mr. Bennett did not like and joined a commission he did not like. For that, he was being branded in language which, in Mr. Roger's opinion was slanderous and libellous.

LIABLE TO ACTION

"I am liable to an action if he (MacKay) wants one," retorted Mr. Bennett.

To hold his position at Dalhousie university, MacKay had to foreswear partisanship, Mr. Rogers stated.

Mr. Bennett had used a brief Mr. Rogers had prepared for a Nova Scotia commission as the basis of a charge that he had advocated abolition of the tariff.

"My answer is I did not advise the abolition of the tariff, either in my submission to the commission or at any other time," declared Mr. Rogers. There was nothing in the brief to justify Mr. Benett's charge. He doubted if the Conservative leader had even read from end to end the brief from which he quoted.

HOCKEY

By the Canadian Press

INTERCOLLEGIATE
Queen's 5, U. of Montreal 2.
W. INTERCOLLEGIATE
HALPENNY TROPHY
Alberta 5, Saskatchewan 5 (tie.) (Alberta wins four-game series).
MANITOBA JUNIOR
Winnipeg Monarchs 3, Kenora 2.
NICKEL BELT SR.
Frood 3, Concreco 2.
INTERNATIONAL SR.
Duluth 7, Port Arthur 0.
S. SASKATCHEWAN SR.
Weyburn 3, Moose Jaw 2.

PLAY OPENS IN 4 TOURNEYS AT SELKIRK 'SPIEL

CRANBROOK, B. C., Feb. 7—The annual Selkirk bonspiel started on Monday in Cranbrook, with 17 rinks of Nelson, Creston, Invermere, Kimberley, Chapman Camp, Canal Flats and Cranbrook, in play.

RESULTS:

Visitors' Competitive—Gold, Kimberley, beat Andrews, Nelson; Leaman, Chapman Camp, beat Larson, Canal Flats.

Cosmopolitan Competition: Sneath of Cranbrook, beat Cleland, Invermere; Johnson, Kimberley, beat Sanderson, Cranbrook; Home, Canal Flats, beat Spence, Cranbrook; Milne, Cranbrook, beat Reed, Creston; Sinclair, Creston, beat Barber, Cranbrook; Gold, Kimberley, beat McPhee, Cranbrook; Andrew, Nelson, beat Staples, Creston; Johnson beat Sneath.

Grand Challenge Competition — McCrindle, Cranbrook, beat Johnson; Staples, Creston, beat McPhee, Cranbrook; Cleland, Invermere, beat Sanderson, Cranbrook; Spence, of Cranbrook, beat Sinclair, Creston; Home, Canal Flats, beat Milne, of Cranbrook; Barber, Cranbrook, beat Andrews, Nelson; Leaman, Chapman Camp, beat Sneath, Cranbrook; Reed, Creston, beat MacKinnon, of Cranbrook; Gold, Kimberley, beat Larsen, Canal Flats.

Cameron Cup — Sinclair, Creston, beat Sneath, Cranbrook; Milne, of Cranbrook, beat Larsen, Canal Flats; MacKinnon, Cranbrook, beat Andrews, Nelson; Leaman, Chapman Camp, beat McPhee, Cranbrook.

MORE ABOUT TO FIRE WHEN

(Continued From Page One)

ish shipping with the utmost patience, but patience is not inexhaustible. And they have come to the conclusion that the time has come to let it be known once for all that they cannot deal with these attacks solely by protests and claims for compensation, which have failed to check the attacks or secure any material satisfaction for the damage done. . . ."

Mr. Eden said a note had been received from the insurgents denying they laid a mine which the British Destroyer Hunter struck off Almeria last May 13. Eight members of her crew were killed and 14 wounded. The craft was on non-intervention patrol duty.

The government, Mr. Eden said, was unable to accept the insurgent contention, and "further representations are accordingly being made without delay. Britain would claim £134,500 compensation for the Hunter damages.

Arthur Henderson, labor, brought up Spanish government charges that Italy furnished a number of warships to the insurgents. He received no direct reply. When he asked what was the government's policy in regard to Italian armed forces in Spain the foreign secretary replied:

"I can assure the honorable member His Majesty's government regard the dispatch of large armed forces by any country to Spain as a breach of the non-intervention agreement, to which we are a party, and as creating a situation of which they will be bound to take a most serious view."

In a general statement on Britain's attitude as a result of the various Mediterranean incidents, Mr. Eden said:

"Recent experience has shown that these (patrol) measures, as at present applied ,are not sufficient to protect merchant shipping against illegal attacks. . . .

"His Majesty's government have therefore decided to inform the Spanish government and the Salamanca (insurgent) authorities that if from now onwards a submarine is detected submerged in the zone of the western Mediterranean in which the British fleet is operating in accordance with the definition of the area agreed on at Nyon with the French and Italian governments, it will be considered as contemplating an attack on merchant shipping.

"His Majesty's government will not tolerate submarines being submerged in the zone. Orders have accordingly been given to His Majesty's warships that if submarines are found so submerged henceforth, they will be attacked. . . ."

Fernie Child Is Infantile Victim

FERNIE, B.C., Feb. 7—The first case of infantile paralysis in Fernie for several years was reported on Sunday. Tom Pascuzzi, age nine, son of Mr. and Mrs. P. Pascuzzi is the victim. The home has been put under strick quarantine.

Trail Curling Draw

TRAIL, B.C., Feb. 7—Trail Curling club President's competition draws for Tuesday night follows:

6:30—R. C. McGerrigle vs E. W. Hazlewood; W. Brown vs W. B. Hunter; W. F. Truswell vs W. Forrest; A. G. Harvey vs A. M. Chesser.

Lou Gehrig Ready for Ball Contract

NEW YORK, Feb. 7 (AP)—That old cow hand, Lou Gehrig, is due to hitch his cayuse in front of Colonel Jake Ruppert's brewery tomorrow morning and talk contract.

Browned by a western sun, Lou got back today from Hollywood, where he completed his first horse opera. He called Ruppert and told him his trigger finger was itching to get hold of a fountain pen.

Lou, highest paid player in baseball last year at $36,000, is expected to ask $40,000 for the coming season.

WINNIPEG, Feb. 7 (CP)—Canadian badminton championships will be held at the Quebec Winter club, Quebec City, March 2 to 5, it was announced tonight by J. L. Johnston, Winnipeg, honorary secretary-treasurer of the Canadian Badminton association.

Ladies' Curling at Trail Close

TRAIL, B.C., Feb. 7—Mrs. W. Simpson defeated Mrs. G. J. Kinnis 10-3 and Mrs. J. A. Millar beat Mrs. W. Barchard 9-7 in semi-final matches of the Butorac cup competition of the Trail ladies' curling this afternoon.

Matches of the Marshall trophy, first round, resulted as follows:

Mrs. Walter Brady 8, Mrs. T. Bishop 10.

Mrs. Donald McDonald 10, Mrs. A. McMillan 8.

Marshall trophy draws for Tuesday follow: Mrs. W. Barchard vs. Mrs. G. J. Kinnis; Mrs. Devlin vs. Mrs. C. E. Crowe; Mrs. E. Forrest vs. Mrs. S. J. Meredith; Mrs. Donald McDonald vs. Mrs. T. Bishop.

High School Hoop Teams Lose Three Games East Tour

Happy though vanquished, Nelson high school basketballers returned to Nelson Sunday afternoon from their invasion of Wynndel and Creston, with one win and three losses under their belts.

The hoopsters stated they had "one grand time" and were entertained royally. At Wynndel Friday night, the home teams put on a dance and social evening in honor of the Nelson visitors. At Creston, the Nelson players took in a few rounds of badminton Saturday afternoon and enjoyed a dance in the Catholic hall at night.

Before their return to Nelson, the Queen City players were presented with a box of apples by Frank Putnam, M.P.P. for the Nelson-Creston riding

THE RESULTS

At Wynndel, the Nelson girls lost out to the Wynndel girls 37-16 and the Nelson boys dropped a 33-20 decision to the Wynndel lads. Nelson took its only win of the trip at Creston Saturday evening when the Nelson girls handed out a 22-18 defeat to the Creston hoopsters. The Creston boys took the Nelson boys 23-13.

Isabel Donovan lead the Nelson girls' scoring on their "barnstorming" trip with eight points in the first game and 10 points in the second. George Russell, captain of the high school Blue Bombers, paced the boys with 11 points in the first game and seven points in the second.

Robert Smillie, coach of the boys' team, his daughter, Miss Alma Smillie, coach of the girls and Bill Kapak, Bill Myers and Murielle Whimster made the trip with the teams in a special bus.

One of the humorous incidents on the trip, to the rest of the players at least was when Jimmy Allen, Blue Bomber forward, lost his prize black hat overboard in a high wind from the main lake ferry, Nasookin.

Captain George Russell headed a team of Ken McBride, Jimmy Allan, Art Guscott, Bob Crerar, Frank Raukuc, Gilbert May, Bob Morris, Howie Campbell, Bill McCracken and Jack Gray, while Captain Doreen Long headed the girls' team of Isabel Donovan, Deanie Wallace, Iris Johannson, Eva Henrickson, Rosa Stewart, Hazel Spiers, Annie Busk, Margaret Smillie and Lillian Fisher.

The Wynndel lineups were:

Girls: Margaret Martello, Dolly Hagen, Isabel Hagen, Margaret Bathie, Inith Woods, Oline Uri, Velma Johnson, Lillian Johnson, Winnie Moon and Jean Miriam.

Boys: Ralph Hinley, Frank Hagen, Reginald Handley, Elmer Hagen, Oswald Uri, Gordon Martell, Hans Steiner, Campbelle Payette, Allan Cooper, Alvin Hagen, John Markin and Walter Markin.

Creston lineups were:

Girls: Ruby Palmer, Beryl Palmer, Velma Erickson, O. Wilks, H. McCreath, Marian Staples, A. LaBelle and A. Sorgie.

Boys: Wilfred LaBelle, Gus Morabito, Ronald Cooper, Irvin Nickel, Bill Weih, Campbell York, Bud Wightman and Linden Bell.

Fred Hagen and George Russel handled the Wynndel girls' game and Fred Hagen and Mr. Martello the boys' game. At Creston the officials were Ben Crawford and Gus Morabito for the girls, and Ben Crawford and A. Speers for the boys.

One Game Hockey Playoffs for B. C.

EDMONTON, Feb. 7 (CP)—Tentative dates for western Canada senior and junior hockey playdowns were released here tonight by rPof. W. G. Hardy, first vice-president of the Canadian Amateur Hockey association who supervises playoff plans.

Both senior and junior Manitoba-Thunder Bay district winners draw a bye into the western finals but all other division champions must battle before reaching the Dominion semi-final. Hardy did not indicate where the Allan cup or Memorial cup finals would be staged.

The tentative senior schedule:

Alberta vs British Columbia, Mar. 16 in British Columbia, March 19 and 21 in Alberta.

Alberta-British Columbia winners vs. Saskatchewan, either first game March 22 in Alberta and other two, March 24 and 26 in Saskatchewan or first game March 23 in Alberta; March 26 and 28 in Saskatchewan.

Western finals — March 28, 30, April 2, 4, and 6.

Allan cup finals, April 9, 11, 13, 15 and 17.

Tentative junior schedule:

Alberta vs British Columbia, all games in Alberta, March 12, 14 and 16.

Alberta-British Columbia winner vs. Saskatchewan, possibly all games in Alberta or first game in Saskatchewan; second and third games back in Alberta. Tentative dates are, depending on travel, March 19, 22 and 24.

Western finals—March 26, 28, 30; April 2 and 4.

Men Remanded to Wednesday

John McDonald and George Murphy, the two men arrested when police searched a rooming house at 720 Baker street January 29, were remanded until Wednesday morning when they appeared before William Brown, police magistrate, in city police court Monday morning, on charges of being in the possession of stolen goods.

Their arrest followed the recent Hudson's Bay store robbery.

TRAIL SCHOOLS ESTIMATES FOR YEAR $119,504

Council Accepts With Little Comment; to Buy New Truck

TO DRAIN ROAD IN EAST TRAIL

TRAIL, B.C., Feb. 7—"Fire Chief McDonald, Alderman Woodburn and myself visited the Liberty theatre and found everything O.K. as far as exits are concerned," declared Alderman John (Ice) Young at a meeting of the Trail city council tonight, reporting on an investigation following complain of Trail ratepayers that exits of the theatre had been blocked, endangering life.

"I don't think the people of Trail have anything to fear," continued Mr. Young. "Although certain exits were closed during construction others were opened and everything is in compliance with bylaws. It's a big mistake for anyone to bring complaints to the council without first making a thorough investigation. When they don't it causes a lot of anxiety about nothing. The citizens should be proud to see the old buildings going out and new ones coming in."

"And when the new theatre is completed," put in Mayor E. L. Groutage, "it will mean quite a revenue to the city."

SCHOOL ESTIMATE

The Trail-Tadanac school board's estimate of expenditure of $119,504.67 for the year was accepted with little comment.

A new panel type light delivery truck for the board of works was ordered purchased. The new car with extra seats, mountain gear and six-ply tires, was quoted at $1101.40, less $450 trade-in value for an old truck, making the cost to the city $651.45.

Aldermen J. A. Wadsworth and J. H. Woodburn were appointed a committee to arrange for the city council and city staff to attend St. Andrew's Anglican church in a body following acceptance of an invitation from Rev. L. A. Morrant, rector.

A petition to grade and blacktop Short street and widen a corner at the lower end was referred to the board of works and city engineer to report back.

WATER ON ROAD

A delegation from residents in the vicinity of Noran street and Fifth avenue and headed by Frank Campbell, asked that some immediate work be done at that intersection to overcome the "deplorable" condition brought about by 15 or 16 inches of water on the road," through which pedestrians had to wade.

Alderman J. L. Kitchin, chairman of the board of works, stated that grading of Fifth avenue and the installation of catch basins to drain off such water had been included in the estimates for the year. Mayor Groutage stated the board of works would have temporary work done Tuesday.

Purchase of $2000 R.C. 4½ per cent bonds by the finance committee was approved.

NO FIRES JANUARY

There were no fires in Trail during January, according to the report submitted by Fire Chief A. A. MacDonald. Inspections numbered 146 and six orders were served under the Fire Marshal act, there being no appeals.

A delegation from the Halliwell subdivision was informed that the estimates for the year had not yet been completed but that the building of a new road into that section would be considered.

Offer of Mrs. Margaret Hornsby and Charles Luypaert to purchase 75 by 100 feet of the dead end of Farwell street at Birch avenue was referred to the finance committee to report back.

The council went on record as fully indorsing the proposal for establishment of a sub-post office in East Trail.

"Mr. Twaddle, the postmaster, also expects to put in delivery for parcels," said Mayor Groutage, "and I understand the government is perfectly willing to set up a postal station in East Trail."

The sewer rental bylaw for 1938 received three readings. The Columbia Wall Extension bylaw, 1938, was adopted. The procedure bylaw amendment bylaw, 1938 was given three readings.

Furniture and Upholstering

Mr. Emil Dey, our expert will join our staff soon.—

Arrange to have your work done early.

FINKS LIMITED

FURNITURE

PHONE 553

Moose Jaw Man Is Granted Further Remand at Trail

TRAIL, B. C., Feb. 7—On request of Parker Williams, defence counsel, Patrick McBrearty, alias McTerry and Dickson, formerly of Moose Jaw, was granted a further remand to 2 p.m. Tuesday afternoon by Donald MacDonald, city police magistrate in city police court today, as defence witnesses are out of the city and expected to return early Tuesday.

McBrearty is charged with obtaining goods by false pretences and by fraudulently obtaining accommodation at a local hotel. He was arraigned in court Saturday and remanded until 4 p.m. today.

Harold Clegg of Clegg and Clegg is acting for the crown.

MASONITE

Local Dealer and Installer
W. H. FOSTER
810 Victoria St.,
Phone 892R Nelson, B.C.

MR. JUSTICE KRUSCHEN IN THE HYGIENE COURT OF JUSTICE

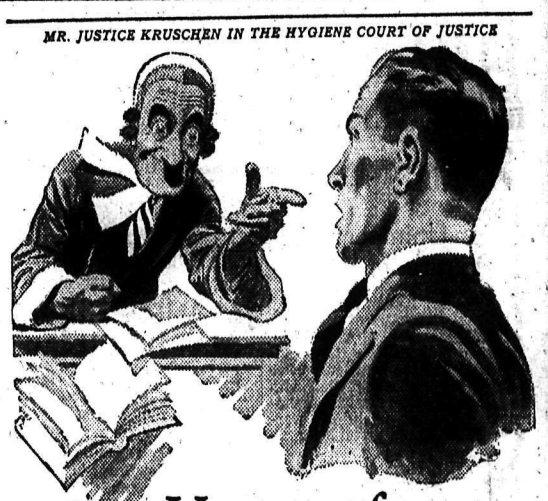

Mystery of Bank Clerk's Failure

JUDGE: Were you a failure at school?

PRISONER: No, my lord. I was a good student and captain of the football team.

JUDGE: Ah! I think I can solve this mystery. Tell me, prisoner — how many games of football do you get every week now?

PRISONER: Why, I can only play once a week—on Saturdays—at the most.

JUDGE: Thank you. That will do. This case is as clear as daylight.

PRISONER: (excitedly): Oh, sir, I'm sure I'd be fit if I *could* exercise more often. I'm not getting half enough fresh air or exercise nowadays.

JUDGE: Fresh air? What's the good of talking about fresh air when you work in the city? What you want, young man, is something to make up for this inevitable lack of exercise. Something to keep your system from becoming sluggish. Something to keep you clean and fresh and regular internally, just as you were at school when you were playing games every day. And that something is Kruschen Salts.

PRISONER: I sometimes take Epsom Salts, my lord. Wouldn't that have the same effect?

JUDGE: Epsom alone is not good enough. Nature designed your system to need several different salts and in Kruschen all those salts are found. Each little daily dose of Kruschen contains exactly one day's supply, exactly the right amount to keep all your organs—liver, kidneys, stomach and everything—tuned up to perfect fitness. Kruschen is more than ever necessary at this time of the year, because it is a valuable tonic.

PRISONER: Thank you for explaining that so clearly, my lord. I am really glad to know how to keep fit.

JUDGE: That's right! Now go back to your work, and we'll soon see you the smartest, keenest man in your office. But remember that regularity is the thing. It's the little daily dose that does it.

KRUSCHEN SALTS

relieve constipation and rheumatism

Kruschen is a combination of several mineral salts which your body must get, in some way, to keep the blood pure, the inside clean, and the system generally toned up, but which you can't get in Nature's own way without abundant exercise and fresh air. You should have those salts *every day*; hence the importance of the "little daily dose". Every drug counter sells Kruschen in 25c, 45c and 75c bottles. *It's the little daily dose that does it.*

TASTELESS IN COFFEE OR TEA

Guide for Travellers

NELSON, B.C., HOTELS

Hume Hotel.. Nelson, B. C.

GEORGE BENWELL, Proprietor.

SAMPLE ROOMS : EXCELLENT DINING ROOM

European Plan, $1.50 up

HUME—J. W. Nelson, G. Peters, Nelson; W. E. Bertram, W. Webster, W. C. S. Hobkirk, C. S. Rankin, D. M. Fraser, F. H. Middlemiss, A. F. R. Boreham, Vancouver; C. L. Phillips, R. M. Beatty, C. Hughes, Calgary; R. Crawford, Medicine Hat; R. S. Cholmley, Crowford Bay; L. E. Sammuels, Winnipeg.

Occidental Hotel
705 Vernon St. Phone 897
H. WASSICK, Prop.
SPECIAL MONTHLY RATES
Good Comfortable Rooms
Licensed Premises

Madden Hotel
A Welcome Awaits You
JAS. E. MADDEN, Prop.
Completely Remodelled.
Hot and Cold Water.
In the HEART of the City

VANCOUVER, B. C., HOTELS

"YOUR VANCOUVER HOME" Newly Renovated Throughout
Dufferin Hotel Phones - Elevator
A. PATERSON, late of
900 Seymour St. Vancouver, B.C. Coleman, Alta., Proprietor

TRANSPORTATION – Passenger and Freight

CRESTON Freight Truck
2 ROUND TRIPS WEEKLY
LEAVE NELSON TUESDAY AND FRIDAY
LEAVE CRESTON WEDNESDAY AND SATURDAY
PHONE 342 NELSON or 16 CRESTON
ASK THE RED TRUCK FOR SERVICE
GLEN'S TRANSFER
P. O. Box 539 New office, 617 Vernon St. Nelson, B. C.

Lower Arrow Lakes Service

S. S. Columbia will commence service on the lower Arrow Lakes on Monday, January 31 on the following schedule:

Lv. Robson West
11:45 a.m. Mon. & Thurs.

Ar. Needles
7:30 p.m. Mon. & Thurs.

Lv. Needles
8:00 a.m. Tues. & Fri.

Ar. Robson West
4:30 p.m. Tues. & Fri.

N. J. LOWES
C.T.A., Nelson, B. C.

Canadian Pacific

Properly Installed Aerial Vital to Radio Reception; May Eliminate Much Noise

Lead-in Is Important in Dealing Noise; Several Types

Editor's Note: Emphasizing the value of properly installed aerials in obtaining good radio reception, R. E. Potter, city engineer, and Basil Irvine, department of marine radio inspector, recently gave to the Nelson board of trade a short paper prepared jointly dealing with aerials and noise sources. The paper follows:

RADIO AND THE AERIAL

The aerial and the lead-in wire to the set pick up the program and also the interference; hence an efficient aerial that brings in as strong and clear a signal as possible is most important to satisfactory radio reception. Even the radio trade often neglect this point and a wire strung from any convenient point without regard to height, length or proximity to electrical wires is often used for an aerial. Poor reception consequent to this type of an installation may spoil reception except under most favorable conditions, while an efficient aerial may give good radio most of the time.

The district about Nelson and particularly the city itself is an area of low radio signal strength, and it is most important that an efficient aerial be used. Many things can be done, and are being done, to reduce the local noise, but nothing much can be done about general static which is a highly variable factor and the one which is responsible for good and bad radio at different times of the day or year.

To get the most possible out of our radios we must give time and thought to aerial installation.

MANY NOISE SOURCES OBVIOUS

Many sources of radio noise are obvious. Any electrical wire from low voltage to high voltage will cause radio noise; the higher the voltage the more noticeable the noise and the farther it will affect the radio. In selecting a location for the aerial keep away from these wires as far as practical. For instance, inductive influence extends about 10 feet from house wiring; 100 to 200 feet from street car trolley and feeders; and 300 to 400 feet or more from high voltage power lines. If electric wires run in front of the house, put the aerial up at the rear and take particular care to keep the lead-in wires as far away from the house wiring, including the house service wires, as possible. In connection with the lead-in wires the radio companies are doing much good work and have developed non-inductive types that are highly efficient.

The aerial should be placed as high as conveniently possible for the double purpose of increasing signal strength and reducing interference pickup. There are some cases where disconnecting the aerial improves reception. This simply means that no aerial is better than the one installed.

AVOID PARALLEL WIRES

Do not place the aerial parallel to other wires as pickup is stronger in this case.

Many styles of aerial have been developed, generally classed as horizontal and concentrated. The horizontal is the ordinary wire type strung parallel with the ground surface. The concentrated includes umbrella, ball and vertical wire and pipe styles. In congested districts the concentrated type may be more efficient for some wave lengths, particularly standard broadcast, but the trend is toward the horizontal type. Good length is usually an advantage—from 150 to 200 feet is recommended, with all the height possible, and where concentrated aerials are used should be as high as possible. If located only 8 or 10 feet above the roof they are sure to pick up considerable noise.

Where the point of reception is near power lines, such as on the North Shore, the aerial should be placed well away from the line and a non-conductive type of transmission line used between the radio and the aerial. This type of transmission line will probably become standard equipment in the near future, as it eliminates most of the interference picked up by the lead-in.

TYPES OF LEAD-IN

The lead-in has been largely ignored until recently. It may be classed in three ways:

1. Ordinary lead-in, unshielded;
2. Shielded lead-in—(a) ordinary shielded lead-in or (b) radio transmission line with shielded lead-in and transformers;
3. Neutralized lead-in.

In locations where radio interference from the house wiring and local power wires is not severe, the ordinary unshielded lead-in may be used with any type of aerial—and all sources of interference avoided. Keep six feet away from any parallel wiring and where crossing house wires be at least six inches away.

The lead-in should run as directly as possible from the aerial and should not be run parallel to the water pipe or other grounded conductor, which will cause a loss of signal strength. A considerable length of lead-in in a basement also tends to reduce signal strength and any looping of the wires into the basement and up to the radio will pick up interference.

All connections to the aerial and lead-in wires should be soldered. This is important and should also be carried out with the ground wire.

SHIELDED LEAD-IN

Ordinary shielded lead-in consists of a central conductor insulated and an outside metallic covering which is grounded in several places. While it lowers interference pickup it also lowers the signal strength and is seldom an advantage.

Radio transmission lines with shielded leads, transformers and so on have proved to be an improvement. They use a transformer at the aerial, a non-inductive lead-in, and a set transformer. They reduce interference pickup and increase signal strength. These sets are used with both horizontal and concentrated aerials.

None of these units eliminate the noise picked up by the aerial but simply transmit both signal and interference to the set.

The signal strength during the night varies widely but is fairly constant during the day. Therefore it is best to test aerials during the day time, trying them on stations that can just be heard. Use a switch if possible in making your test.

WAKE UP YOUR LIVER BILE—

And You'll Jump Out of Bed in the Morning Rarin' to Go

The liver should pour out two pounds of liquid bile into your bowels daily. If this bile is not flowing freely, your food doesn't digest. It just decays in the bowels. Gas bloats up your stomach. You get constipated. Harmful poisons go into the body, and you feel sour, sunk and the world looks punk.

A mere bowel movement doesn't always get at the cause. You need something that works on the liver as well. It takes those good, old Carter's Little Liver Pills to get these two pounds of bile flowing freely and make you feel "up and up". Harmless and gentle, they make the bile flow freely. They do the work of calomel but have no calomel or mercury in them. Ask for Carter's Little Liver Pills by name! Stubbornly refuse anything else. 25c. (Advt.)

Home Comfort IS OBTAINED By Calling 701 FOR DRUMHELLER or LETHBRIDGE COAL

FAIRVIEW FUEL CO.

Supply & Teaming

Racking BRONCHIAL COUGHS... yield quickly

OVER 9 MILLION BOTTLES SOLD—A SINGLE SIP TELLS WHY

BUCKLEY'S MIXTURE REFUSE SUBSTITUTES

To Canada's largest selling cough and cold remedy.

FOR BAD BREATH, SMOKER'S THROAT, BUCKLEY'S THROAT AIDS. 10c

U.S. DOLLAR UP

LONDON, Feb. 7 (AP) — The United States dollar moved up ¼ of a cent in terms of sterling today. The unit finished at $5.01 1-16 to the pound compared with $5.01⅜ for sterling in New York at the close of last week.

French francs gained a little at 152.56 to the pound against 152.94 Saturday.

Prizes Posted for Costumes at "Gold Rush"

The Principals Will Be Garbed as "Spirit of 'Forty-Nine"

Carefree costumes and the depression-banishing hilarity of masquerade will be spokes in the wheel of fun at the junior board of trade "Gold Rush" Friday, one of the highlights of entertainment planned for the "low-fare carnival" at Nelson this week-end. Special low rates from southern interior centres to Nelson have been announced by transportation companies for the week-end.

Junior board members will be assisted by fair dancers, beautiful lassies at the bar, and lovely hostesses, led by "Frisco Kate", and all will be in costume for the fun galaxy. Floor shows of the stampede period, "kangaroo court" justice and the time-dispatching delights of "Tarantula City" will make it a big entertainment night.

Since the "Gold Rush" revives the "spirit of '49", most of the principals, and especially the young ladies, will be garbed accordingly. However, no restriction has been placed on costumes. Prizes will be given for the best.

Clements, Scott Estates Probated

Orders for probate of two estates, those of Harry Clements of Nelson and Samuel Scott of Erickson, were granted the widows of each in a chambers hearing held by His Honor Judge W. A. Nisbet Monday. In each case the widow was executrix.

Net value of the Clements estate was $1168.82, savings and insurance; while the net value of the Scott estate was $2944.56, most of it being real estate.

C. B. Garland of O'Shea & Garland made the applications for Mrs. Scott, and C. H. Hamilton of Wragge & Hamilton acted for Mrs. Clements.

Protests Against Secrecy of Trial

BERLIN, Feb. 7 (AP) — The Rev. Martin Niemoeller today lashed bitterly on his trial on charges of malignant attacks on the reich and Nazi party, misuse of the pulpit for political purposee and public incitation to law-breaking.

A great crowd gathered outside the building hoping the urosecution of the pastor, a hero of World War submarine warfare, would be thrown open. But only two churchmen as representatives of the Congressional Synod were admitted.

JOINS A. F. OF L.

INDIANAPOLIS, Feb. 7 (AP. — Indianapolis Union No. 1, oldest unit of the International Typographical Union, cast its lot with the American Federation of Labor in preference to the C.I.O. Sunday in the first endorsement by a large local of candidates for international officers.

ON THE AIR

CANADIAN BROADCASTING CORPORATION NETWORK

5:00 Big Town; 6:00 Symphony; 7:00 Sea to Sea; 8:00 News, weather; 8:15 Cariboo Miner; 8:30 Al Jolson; Melodic Strings; 9:00 Music for Music's Sake; 9:30 Isham JoJnes' orch.; 10:00 It's Happened Before; 10:15 News; 10:30 Concert Trio.

N.B.C.-KPO RED NETWORK
KHQ KGW KFI KPO KOMO
590 620 640 680 920

5:00 Vest Pocket varieties; 5:30 Wayne King's orch.; 6:00 Beaux Arts trio; 6:30 Hollywood Mardi Gras; 7:30 Jim Fiddler's gossip; 7:45 Dale Carnegie; 8:00 Amos 'n' Andy; 8:15 Vocal Varieties; 8:30 Johnny presents; 9:00 Death Valley Days; dr.; 9:30 Good Morning Tonight; 10:00 News; 10:15 Orch. — Paul Christenson, Jim Grier, Eddie Duchin, Don Ricardo.

N.B.C.-KGO BLUE NETWORK
KGO KJR KEX KECA KGA
790 770 1180 1430 1470

5:00 Drama; 5:30 Chansonette; 6:00 Horace Heidt; 6:30 Jimmy Valentine, drama; 7:00 Gen. H. S. Johnson; 7:15 Kidoodlers; 7:30 Celia Gamba; 8:00 Jerry Blaine's orch.; 8:15 Walker's Amateurs; 8:30 Orch.—Henry Busse, Roger Pryor; 9:45 University Explorer; 10:00 Orch.—Louis Panico, Garwood Van; 11:00 Reveries; 11:30 Charles Runyan; 11:45 News.

COLUMBIA NETWORK
KVI KOIN KNX KSL KOL
570 940 1050 1130 1270

5:00 Big Town; 5:30 Clem Kennedy; 5:45 Melodic Strings; 6:00 Al Pearce; Silhouettes; 6:30 Jack Oakie's College; 7:45 Four Clubmen; 8:00 Poetic Melodies; Scattergood Baines; 8:15 Screenscoops; 8:30 Al Jolson; 9:00 Al Pearce; 9:30 Orch.—Orrin Tucker, Joe Saunders; 10:15 Lud Gluskin; 10:45 Orch.—Phil Harris, Ted Flo-Rito, Joe Saunders.

DON LEE NETWORK

1270 k Seattle, KOL 236.1 m 5000 w

5:00 Sam Kaye's orch.; 5:30 Symphony in Rhythm; 6:15 Phantom Pilot; 6:30 Sports; 6:45 News; 7:00 Hour of Romance; 7:30 Symphony; 8:00 Carlton Kelsey; 8:45 Abe Lyman's orch.; 9:00 News; 9:15 Orch.—Sam Kaye, Isham Jones, Ray Keating, Leon Mojica, Roger Burke.

600 k Vancouver CJOR 499.7 m 500 w

5:00 Cookie Kids; 5:15 Pelican club; 5:45 Howie Wing; 6:00 Concert Hall; 6:15 School choir; 6:45 Sports; 7:00 Self Help; 7:15 Extra; 7:30 Skipper News; 7:45 Music school; 8:00 News; 8:15 Music in Moonlight; 8:45 Radio Rascals; 9:00 At Eventide; Wally Peters; 9:45 O'Briens Ghost; 10:00 Stan Patton; 10:30 News; 10:45 Ronny Matthews; 11:00 Slumber Hour.

910 k Trail CJAT 319.6 m 1000 w

7:00 Morning Vespers; 7:30 Request; 8:00 Rossland Bulletin; 9:00 C. B. C. except; 9:30 Old Timer 9:45 Shamrocks; 10:15 Good Morning; 10:45 Melodic Pipes; 11:15 Stella Stella Dallas; 11:30 On Wings of Song; 12:00 Easy Aces; 12:15 Spokane Welcomes You; 12:30 Talking drums; 12:45 In Lighter Mood; 3:30 News; 3:45 Music Graphs; 4:00 Theatre News; 4:15 Kootenay echoes; 4:30 Times presents; 4:35 Joe & Cynthia; 4:40 Tea Time Tunes; 4:45 Concert; 5:30 Vi & Tony 7:00 Guilty or Not Guilty; 7:15 Dance hour; 9:00 Hockey; 10:00 Easy to Remember.

1030 k Calgary CFCN 293.1 m 10,000 w

5:00 Concert Master; 6:00 Alberta Social Credit; 6:30 Editor; 7:00 CKUA; 7:30 Music, Fuller Fashion; 8:00 Salvation Army band; 8:45 Peter McGregor; 9:00 News; 9:45 Elgar Roberts.

SHORT WAVE PROGRAMS
BRITISH EMPIRE TRANSMISSION 6
GSD 11.75 mcs (25.53 m.)
GSC 9.58 mcs. (31.32 m.)
GSB 9.51 mcs. (31.55 m.)

6:20 a.m.—B.B.C. Theatre orch. 7:20—Monologues in Melody. 7:30—Big Ben. News and announcements. 7:50—I've Been Told ... 8:05—Recital of Serenades.

INTERNATIONAL

Schenectady 11:30 a.m.—Science Forum. W2XAD, 19.5 m., 15.33 meg.

Tokyo 1:45 p.m.—Musical selections. JZJ, 25.4 m., 11.80 meg.; JZI, 31.4 m., 9.53 meg.

Schenectady 3:35 — Short-Wave Mail Bag. W2XAD, 19.5 m., 15.33 meg.; W2XAF, 31.4 m., 9.53 meg.

Moscow 4—News and program for English listeners. RAN, 31 m., 9.6 meg.

Rome—4:30 — Tuesday symphonies; "The 1941 International Exposition." 2RO, 31.1 m., 9.63 meg.; IRF, 30.5 m., 9.83 meg.

Prague, Czechoslovakia 4:55 — Variety program. OLR4A, 25.34 m., 11.64 meg.

Boston 5—The Harvard University series. W1XAL, 49.6 m., 6.04 meg.

Caracas 5:30—Boy Scout's hour. YV5RC, 51.7 m., 5.8 meg.

Berlin 5:45—The Friedrich-Wilhelm University of Berlin. DJD, 25.4 m., 11.77 meg.

Berlin 6:15—Carnival music. DJD, 25.4 m., 11.77 meg.

Tokyo 9:45 a.m.—New Japanese music. JZJ, 25.4 m., 11.80 meg.

Sydney, Australia 1:15 a.m.—Talk on Australia. VK2ME, 31.28 m., 9.59 meg.

Paris 7 p.m.—Musical recordings. TPA4, 25.6 m., 11.72 meg.

Tokyo 9:45—A talk on current affairs. JZJ, 25.4 m., 11.80 meg.

Sydney, Australia 1:30 a.m. (Thursday)—Chimes from G.P.O. Sydney. VK2ME, 31.28 m., 9.59 meg.

You Can't Beat a "BAY" 9c DAY

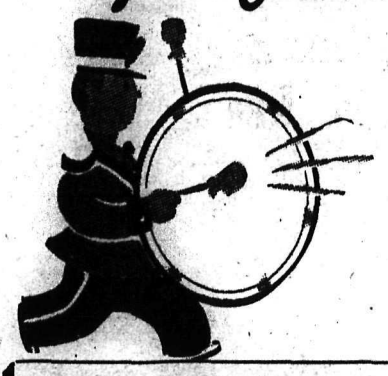

TODAY—TUESDAY for Bargains in NOTIONS, TOILETRIES STATIONERY and HOUSEWARES

NOTIONS
MENDING YARN: 2 cards ... 9¢
LINEN THREAD: 2 spools ... 9¢
COTTON THREAD: 2 spools . 9¢
BIAS TAPE: Pkt. ... 9¢
MERCERIZED MENDING: 2 balls ... 9¢
WHITE ELASTIC, ¼": 8 yards 9¢
NEEDLE ASSORTMENT: Each 9¢
BUTTONS: Card ... 9¢
BUCKLES: Each ... 9¢
COSTUME JEWELRY: Each .. 9¢
BABY BIBS: Each ... 9¢
FACE CLOTHS: Each ... 9¢
KEY CASES: Each ... 9¢
ASH TRAYS: Each ... 9¢
BOBBY PINS: 2 cards ... 9¢
BOBBY COMBS: Each ... 9¢
MAGIC SLATES: Each ... 9c

TOILETRIES
TOOTH BRUSHES: Each ... 9¢
EPSOM SALTS: Lb. ... 9¢
TOILET SOAP: 2 cakes ... 9¢
SPONGES: Each ... 9¢
TOOTH PASTES: (Known brands), Each ... 9¢
SHAVE CREAM: (Popular brands), Each ... 9¢
RAZOR BLADES: 6 in pkt. ... 9¢
TALC: Tin ... 9¢
WHITE VASELINE: Jar ... 9¢
BRILLIANTINE: Bottle ... 9¢
WATKIN'S SHAMPOO: Bottle 9¢
COLD CREAM: Jar ... 9¢
VANISHING CREAM: Jar ... 9¢
FACE POWDER: (Assorted shades), : Box ... 9¢
SERVA SANITARY NAPKINS (3 in box), 2 boxes ... 9c

CHINAWARES
LUNCH PLATES: Each ... 9¢
CUPS and Saucers: Set ... 9¢
VASES: Each ... 9¢
JARDINIERS: Each ... 9¢
JUGS: Each ... 9¢
SOUP PLATES: Each ... 9¢
RELISH DISHES: Each ... 9¢
HONEY JARS: Each ... 9¢
CHINA NOVELTIES: Each ... 9¢
SUGAR BOWLS: Each ... 9¢
SALT and PEPPER SETS: Each . 9¢
TEA PLATES: 2 for ... 9¢
BREAD and BUTTER PLATES: 2 for ... 9¢
CUPS and SAUCERS: 2 sets .. 9¢
ODD SAUCERS: 4 for ... 9¢
EGG CUPS: 2 for ... 9¢
PAPER SERVIETTES: (White only): Pkt. ... 9c

STATIONERY
PAPER DOILIES: Pkg. ... 9¢
WRITING PADS: Each ... 9¢
ENVELOPES: Pkg. ... 9¢
SECOND SHEETS: 100 sheets . 9¢
WAX PAPER: Pkt. ... 9¢
INK SCRIBBLERS: 3 for ... 9¢

MEN'S 9c BARGAINS
CIGARETTE HOLDERS: Each . 9¢
CHERRY WOOD HOLDERS: 4 for ... 9¢
FLINTS: 3 bottles ... 9¢
PIPE CLEANERS: 3 pkgs. ... 9¢

HARDWARES
SPOONS: All sizes, each ... 9¢
WIRE BRUSHES: Each ... 9¢
TIN PIE PLATES: Each ... 9¢
WOOD SPOONS: 2 for ... 9¢
BOOT DAUBERS: Each ... 9¢
CLOTHES BRUSHES: Each ... 9¢

NO PHONE, C.O.D., MAIL ORDERS OR EXCHANGES ON ABOVE ITEMS

FREE CITY DELIVERY — H B C PURE FOOD SPECIALS — 1-9-3 PHONES 1-9-4

ON SALE TODAY, WEDNESDAY AND THURSDAY

SHORTENING—Domestic, 1-lb. cartons; 2 for ... 25¢
MINUTE TAPIOCA—2 pkgs. ... 25¢
CHOCOLATE ECLAIRS—Lb. ... 22¢
HONEY—Linden, 2-lb. tins; each ... 33¢
TOMATO SOUP—Campbell's; per tin ... 9¢
BABY BEETS—Sunbeam, 2's; per tin ... 19¢
PORK AND BEANS—Aylmer, 16-oz.; 2 tins ... 17¢
COFFEE—H B C Harmony, fresh; per lb. ... 25¢
SALT—Iodized or Plain, 2-lb. cartons; 2 for ... 15¢
KETCHUP—Clark's; large bottle ... 17¢
APRICOTS—Evaporated; per lb. ... 19¢
CORN—Aylmer Golden Bantam, 2's, tall; 2 for ... 25¢
PITTED DATES—Fresh stock; 2 lbs. ... 25¢
PRUNES—Large size; 2 lbs. ... 22¢
SOUP MIX—Makes delicious soup; 2 lbs. ... 17¢
OXO CUBES—Large tins; each ... 22¢
SOAP—Sunlight; 4 large cakes ... 25¢
GRAPEFRUIT—Arizona; 6 for ... 25¢
ORANGES—California; 2 doz. ... 43¢

Hudson's Bay Company. INCORPORATED 2ND MAY 1670.

Franco Warned Britain to Retaliate Further Assaults; Patience at an End

LONDON, Feb. 7 (AP)—Foreign Secretary Eden told a cheering house of commons today that British warships would attack any submerged submarine in the western Mediterranean and would "retaliate" against any further Spanish insurgent airplane assaults on British ships.

Mr. Eden did not disclose the new "anti-piracy" measures in detail but said General Franco, insurgent leader, had been informed Great Britain's patience "now has been exhausted" by sinkings of British ships.

The government, he said, "could not continue to deal with these attacks solely by protests and claims for compensation".

He added the United States, Germany and Portugal, in addition to the 10 powers subscribing to the Nyon "anti-piracy" accord of last September, had been informed of measures taken to strengthen the Nyon patrol since last week's sinkings of the British freighters Endymion and Alcira.

Dealing with the sinking of the Alcira by airplanes, Eden said there was every reason to believe the attacking planes were insurgent. Therefore, he said General Franco had been told Britain reserves the right hereafter "to take such retaliatory action in the event of recurrence of these attacks as may be required by and appropriate to the particular case."

VANCOUVER HAS FIFTH CASE OF DIPHTHERIA

VANCOUVER, Feb. 7 (CP).—A fifth case of diphtheria since Jan. 1 was reported here yesterday. The victim is a seven-year-old boy.

Get Your Job In the "Want Ads"

"LOOK! A BIG NEW PONTIAC FOR ONLY $895"★

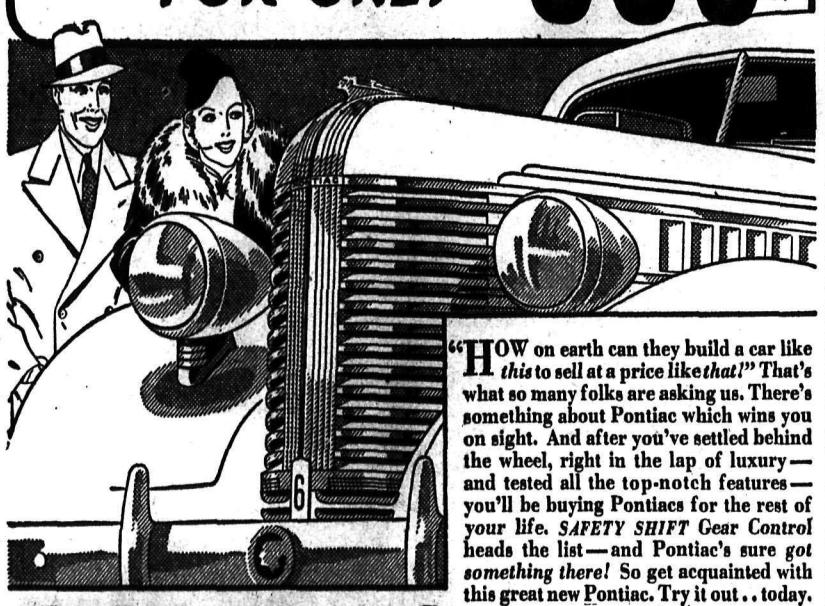

"HOW on earth can they build a car like *this* to sell at a price like *that!*" That's what so many folks are asking us. There's something about Pontiac which wins you on sight. And after you've settled behind the wheel, right in the lap of luxury—and tested all the top-notch features—you'll be buying Pontiacs for the rest of your life. *SAFETY SHIFT* Gear Control heads the list—and Pontiac's sure *got something there!* So get acquainted with this great new Pontiac. Try it out . . today.

★ *Pontiac "Special" Business Coupe (De Luxe Models from $1004), at factory, Oshawa, Ont. Full catalogue equipment included. Local delivered price determined by adding delivery charges which includes freight, Government tax and license fee. (Prices subject to change without notice.)* P-78

PONTIAC

LOWEST PRICES IN HISTORY FOR SPECIAL SIX

YOUR PONTIAC DEALERS IN NELSON

JACK McDOWELL — NELSON MOTORS — HOWARD THURMAN

202 Baker St. — at KLINE'S CITY SERVICE GARAGE — Nelson, B. C.

"All right, Mr. Referee, Let's Go!"

At the end of the second period, with the score 6-5 in favour of Essex Centre, Mr. Picobac realized with a sudden shock that his pipe was empty and cold.

"Picobac is great stuff at a hockey game," said he, refueling for the final period. "It's a steady burner, and a mild . . . cool . . . sweet smoke in the time of stress. But with a score of 6-5 a man's pipe burns under forced draught . . . Hey! somebody give me a match!"

Somebody passed him a box. The delicious fragrance of fresh-lit Burley spread through the air and Mr. Picobac's tension relaxed. His pipe was lit. "All right, Mr. Referee," he shouted. "Let's go!"

TRY PICBOAC Sliced Plug In the Vest Pocket Tin 15c

"It DOES taste good in a pipe!"

Picobac

Imperial Tobacco Company of Canada, Limited

GROWN IN SUNNY, SOUTHERN ONTARIO

NOMINATIONS FOR BEST PICTURE OF THE YEAR ARE MADE

To Vote on Outstanding Performance of Hollywood Actors and Actresses

HOLLYWOOD, Feb. 7 (AP)—The Academy of Motion Picture Arts and Sciences has announced the nominations for best performances in 1937 including the following:

ACTOR

Charles Boyer in "Conquest", M.G.M.; Frederic March in "A Star Is Born", Selznick; Robert Montgomery in "Night Must Fall", M.G.M.; Paul Muni in "The Life of Emile Zola", Warner Brothers; Spencer Tracy in "Captains Courageous", M.G.M.

ACTRESS

Irene Dunne in "The Awful Truth", Columbia; Greta Garbo in "Camille", M.G.M.; Janet Gaynor in "A Star Is Born", Selznick; Luise Rainer in "The Good Earth", M.G.M.; Barbara Stanwyck in "Stella Dallas", Goldwyn.

Outstanding motion pictures were: "The Awful Truth", Columbia; "Captains Courageous", M.G.M.; "Dead End", Goldwyn; "The Good Earth", M.G.M.; "In Old Chicago", 20th Century-Fox; "The Life of Emile Zola", Warner Brothers; "Lost Horizon", Columbia.

From these nominations and others in the various branches of the industry, 15,000 employees will select the winners to be announced at the annual academy banquet the night of March 3.

Teeth . . .

Dentist Holds No Horror for This Young Lad

This is the eighteenth in a series of health stories approved by the Nelson Board of Public Health.

CHAPTER 18

Children don't remain infants long, Days and weeks rush by rapidly. They seemed to carry little Jack Reynolds onward with the speed of lightning. One whole year had elapsed since Jack was 18 months old, and every day of that year saw rapid progress in his development.

When he was two years old, he had another birthday party. Even though he was too young to appreciate the occasion, he was old enough to enjoy the toys and the blocks, and the two gleaming candles on his cake. Sometime between his 28th and 29th month, he cut the last of his baby teeth, his second baby molars, four in number. The two lower molars came through the gums first, and a week or so later the two upper molars came through. In each instance, the gums were slightly swollen and red, and Jack had a greater tendency than usual to bite on hard objects. Otherwise, he suffered no inconvenience. Mrs. Reynolds checked the number and location of his teeth with the chart which her dentist had given her. After a thorough inspection, she was convinced that his newly erupted teeth were the last of his baby set.

"Let me see," she mused. "His four central incisors came in when he was six months old. His four lateral incisors came in when he was about eight months old, and he got four baby molars when he was about a year old. When he was a year and a half he got his four little cuspids. These last ones must be his second baby molars. If so, he now has his full set of twenty baby teeth."

Taking Jack on her lap, she said, "You and I must go to see Dr. Young. We must be sure those baby teeth of yours are in good shape. It is about time I had my teeth inspected also. So we will go see him together."

A few days later found Mrs. Reynolds and Jack in the dentist's office.

"Good morning," said Dr. Young.

"Morning," answered Jack, as he climbed unaided into the dental chair. "Fix my teeth."

Dr. Young examined each of the 20 little pearl white teeth carefully. "Why Jack," he said. "I can't fix your teeth—they don't need fixing. There is nothing wrong with your teeth. How would you like to have me brush them?"

"I brush 'em", replied Jack.

"Well," said Dr. Young. "shall I clean them like I clean mother's?"

Jack beamed and opened his mouth wide. It took Dr. Young but a few minutes to brush and polish Jack's teeth. In fact, the cleaning was not absolutely necessary because the teeth were not stained or discolored. However, from a psychologic standpoint, the operation was most beneficial. The novelty of the procedure, which was painless, held Jack's interest and kept him relatively quiet. The cleansing material was pleasantly flavored and scented. The hum of the motor and sensation of the rapidly revolving brush and rubber cup in his mouth were not at all unpleasant. The whole operation had a beneficial effect on the youngster. Jack emerged from his first dental appointment in a happy frame of mind.

As Mrs. Reynolds was having her teeth examined and cleaned. Dr. Young said, "I want to congratulate you upon the sensible way that you are caring for Jack's teeth. I wish all mothers would follow your example. It is so much esier to prevent decay than it is to correct it. If you continue your present policy and I know you will, Jack will probably never experience the pangs of toothache. I wish all children were as fortunate. Many youngsters never see a dental office until they have an aching tooth. Imagine the emotional strain of the child under those conditions: Sick with a toothache he is brought into strange surroundings and subjected to the administrations of a stranger. Every touch on the tooth, no matter how careful or delicate, is painful and that pain is magnified by the child's fears. No wonder some children are afraid of dentists. Jack, thank goodness, will never has that fear."

Continued Next Monday

Divorces . . .

Young of Today Are Interested in Wedded Bliss

By GARRY C. MYERS, PH. D.

Major John A. Hadaller, of the California Bar association, writs:

"Doubtless you could easily anticipate that your instalment concerning the meeting of young people in the Jewish Temple of Cleveland, at which marriage was discussed, would bring a response from me. First permit me to compliment and encourage you to do much of that kind of yeoman service, for the reason that my family life is undergoing many strains which it did not know a few decades ago. Just to illustrate: in March of 1937, in the county in which I live, 58 divorces were granted, 65 new divorce cases were filed and only 87 intentions to marry were taken out. In my booklet I stated that the ratio of divorces to marriage for the fiscal year 1935-'36 was 42.2 per cent, but it looks as if this last year will show an even greater smashup for this country." The booklet referred to is entitled "What's Behind Divorce?" It is based on analysis of over one thousand actual divorces and over two thousand unhappy but undivorced marriages."

To continue his letter:

MEETING OF CHURCH PEOPLE

"The meeting at which you functioned was of church people, I take it, and for that reason was a favored group, favored because of the fact that religion is still a very decided disciplining factor in marriage, and will cement marriages of its people better than any other accidental factor. But this meeting of religious people, all in quest of happiness in marriage, is but an indication that the young of today are not much interested in the discipline which religion will give them, but in the natural happiness and congeniality in marriage which will come from proper mating. In fact, they are looking to Grandma Nature, as you call nature's law, rather than to the cement that will come to them through religion and which is labeled 'St. Paul's Cement to Keep Married Husbands and Wives Together.' . . .

"The loyalty which has to be built up laboriously and painstakingly is not the kind this young generation is looking for, because that kind of loyalty presupposes a long period of training in obedience to a quite rigid standard. Without a fairly rigid standard of early training in youth, you just cannot expect much loyalty in marriage. Sometimes this type of training comes from a well maintained family standard, solid and substantial thinking in the home but most often it is a product of the church. But enlightment about marriage is not so much needed by the church goer as by the non-church goer."

What do you think of these statements by Mr. Hadaller?

The well dressed Parisian is wearing a plain woolen suit with a fur muff.

SNAP
Removes cigarette stains

Common Sense About Constipation

If you knew that your constipation was caused by something left out of your food, wouldn't it be just common sense to put that *something* back?

Your trouble may be caused by nothing more than this. For the most common kind of constipation is due to lack of "bulk" in the bowels—you need some food that passes on through the stomach without being digested. Kellogg's All-Bran supplies this. It gives the bowels the bulky mass they need to work properly. And All-Bran also gives them the intestinal-tonic, vitamin B_1, which helps restore their tone.

Eat All-Bran as a cereal or baked in muffins. But however you eat it, be sure you get some *every day*. And drink plenty of water. All-Bran is made by Kellogg in London, Ont. Sold by every grocer.

Use ROYAL HOUSEHOLD FLOUR
TRIPLE TESTED
FOR BREAD CAKES PASTRY

Embroidered crepe evening costume, detachable bolero, from Kalmour.

FORMALITY IS YOUNG

This Season's Evening Mode Is in Gay and Youthful Mood Whether It's Slim or Wide Silhouette

By LISBETH

Women in Paris and in America too, are dining in pencil slim frocks of silk, velvet, satin or wool. Usually they dance in dresses whose skirts are wide and swinging, especially the younger members of the fair sex.

V necklines are probably the most often seen. But there are many other styles. And shoulders are covered or left bare also as a matter of taste. The full-length sleeve for any kind of formal wear is always a high style. Most women find the short, elbow length or sleeveless models more comfortable and becoming.

Simple, young and gay is the embroidered crepe dress with the detachable bolero, shown here. It uses the pencil-slim line and high waistline so popular this season. Flowers worn on the top of the ead—another popular mode of te season—match the colors in the dress. It is from Kalmour.

THE PEASANT TYPE AGAIN

The drindl or peasant styling which we have been prating about for months, is achieved in a little different guise in the other dress shown, from Stein and Blaine. It is made of soft, brocaded blue material. The hops are kept slim and smooth, and the skirt is gathered at the hips and shirred onto the bodice section. It emphasizes the slender waistline. The cowl neckline is girlish and becoming.

Smocking is smart this year, and it has lost its innocent, little girl look, and has become glamorous. Sometimes it is "dressed up" with little beads.

When you choose a dinner dress, whether it be floor-length for formal dining, or street length, be very sure that the part of you that shows above the dinner table is distinctive. It may be so in a number of ways, so choose the one best suited to your type. But you must look charming above the waist.

Two-piece dresses are very good. Little dresses with sequin or lame tops or jackets are important. The glitter of the early season has become somewhat dimmer, and all-black sequins or pretty colored beads are preferred to the scintillation that we have been seeing. Trimmings are also being used more discreetly.

Drindl evening gown in soft blue brocade from Stein and Blane.

Softens Skin . . .

Reviving Effects of Face Mask Good for Tired Business Girls

By GLADYS GLAD

MEN AND WOMEN certainly do find odd things to sue each other for. For if we are to believe Mr. Funk in his latest book, "So You Think It's New", a lad back in the 18th century in England entered a suit in court that would seem unique even in this modern day and age. This young lad, it seems, sued his father-in-law for compensation to cover the depreciation in his wife's looks after her make-up was removed.

As he put it, he never knew what a hag he had married until the morning after his wedding. His wife, he alleged, had a really terrible skin that she apparently effectively concealed beneath cosmetics during their courtship. But when those cosmetics were removed—well, he felt he was due some recompense for being thus duped!

Of course today, women don't plaster their faces with cosmetics in order to conceal a blemished skin. Instead, while they do use cosmetics, they attempt first to achieve skin perfection. And one of their greatest aids in doing this is the use of face masks. Naturally, there are a good number of mask treatments that a girl can employ. But I've just learned of a new one that has remarkable revivifying effects. It takes only 15 to 20 minutes to administer. And it's a grand pick-me-up treatment for the tired gal who has an important date after her tough day in the office. For it not only softens, smooths and refines the skin, but also eradicates lines of fatigue.

Before administering this particular face mask, the skin must, of course, be thoroughly cleansed, first with soap and water, and then with a good cold cream. The cream should be wiped away with cleansing tissues, and a rich tissue cream with a good oil base smoothed over the skin. This cream should be massaged into the skin for about 10 minutes, in order to stimulate the circulation and to give the faaicl muscles suppleness and flexibility.

JEANETTE MacDONALD
Beautiful young bride

This massaging, of course, should be done very gently, so that the elastic skin will not become stretched. Start at the base of your neck and massage upwards from the throat to the chin, and from the chin to each ear, using the three middle fingers of each hand. Then using the forefingers only, massage in a rotary movement around the sides of the mouth and nose. All these massage movements are based on an upward and outward stroke.

After the massaging treatment, any excess cream should be wiped away with cleansing tissues. If you have a very dry, sensitive skin, you may leave a thin film of the tissue cream on your skin under the pack. But if your skin is inclined to oiliness, it is wiser to remove every bit of the cream before administering the mask proper.

To prepare this face mask, take half a cake of yeast and dissolve it in enough water so that it forms a rather thick past. Then blend one tablespoon of bicarbonate of soda in with the paste. This will form a concoction that foams up and becomes frothy. Then spread the mask generously over your entire face and neck with a square of absorbent cotton, and permit it to dry, which generally takes about 15 minutes, and it's a good idea to lie down and relax during this period.

After the mask has become thoroughly dry, remove it with cool water and a soft cloth or square of absorbent cotton. If you are stepping out right after this facial, use a refreshener on your skin, after you've removed the pack, and then apply your makeup. But if you intend to retire right after, smooth a bit of rich tissue cream over your skin after you've removed the mask to counteract any drying effects and to keep your skin soft, smooth and supple.

Too Much Sacrifice . .

Husband Drinks, Wife Wonders if She Should Leave

By VIRGINIA LEE

"DEAR VIRGINIA LEE: Tell me how a wife and mother can take a nonchalant attitude toward life and carry on with a husband who drinks and lies drunk for days at a time.

"He has been drinking for years and uses money that is desperately needed in the home. They have several children and a business that would at least make a fair living but he is the type of a man who thinks when he works he is the only one who does, and when he is sober he fusses about light and water bills that are a necessity. But when he is using money for drink—that is different.

"The wife has tried to belong to clubs, but her nerves are so ragged she can't forget. The children are another problem for the mother, trying to keep the home peaceful and smooth running like a home should be.

"This wife is wondering if it is worth while to stay and try and hope he will quit. So many times he says he will, but it doesn't last. I read and enjoy your column and usually your answer is 'stay'. But really I wonder. Do people who don't know what a drunken man is, know what they miss, especially if a woman is sensitive and loves nice things? This wife doesn't expect the impossible. She has gone without a lot of things and tried to help him. She really has stood by, but she is interested in her children's welfare. He never can spare a day with his family, but his drinking sprees are quite different!

IS IT WORTH IT?

"Now, Virginia, I'm writing this, not because my friend asked me, but because it hurts me to stand by and see such a fine woman who desn't deserve what she is getting. She has been a good sport through and through and lots of people can say so. She tries not to complain; she tries to smile and does through it all. She's trying to carry on for the children's and for her pride's sake, but I'm asking you, is it worth it? Is the family's future worth it?

"A CONSTANT READER".

It would seem that under such circumstances the wife should take the children and leave, for all their sakes. But, then the practical problem arises, can she support the family; can the children help? If they can get along without the husband and father—who in this instance and according to your letter, is a decided liability instead of an asset—it might be better all around if she made a home for the children somewhere else.

But you have to consider that if she cannot see any way to support the family, she never could collect alimony from a man who is drunk so much of the time and whose business is failing.

I wonder whether there is any chance in the world for this husband to reform? Men have done as he is doing for years, losing their jobs or business, and then they have realized where their paths were leading them and have reformed.

And how will this fine, faithful wife react to leaving her husband? Will she, if she does leave him, later feel that he MIGHT have changed if she had stood by him? It amazes one to see the amount of punishment some loyal wives take because they love the man and think their place is by thier side no matter what they do.

You and I, Constant Reader, may think the woman would be much wiser to leave and try to get along without the man who seems such a handicap to her and to the children. She may, however, feel that she is her husband's keeper and be happeir standing by and hoping than in leaving. I certainly think she has a right to take her children and leave the man—but we can't settle the matter for her, can we? I is for her to say. She has my sincere and earnest admiration and sympathy whichever path she takes. Both are thorny.

• • •

ANXIOUS: I cannot give you a list of summer resorts in this column that might be interested in employing you. Anxious, but any travel bureau can. Your library probably also has a list of resorts that might be of help.

BUY WITH CONFIDENCE AT YOUR LOCAL GROCER
Alpine BRAND EVAPORATED MILK
Pure as the Snow on Mountain Peaks.

Synthetic Drugs Aid Doctors More Than Nature's Do

By LOGAN CLENDENING, M. D.

I said in a previous article this week that in ancient times doctors had to depend on the drugs they fact, the word "physic" in its found in nature. As a matter of Greek form means "nature", and those who believe that the treatment of disease by drugs is unnatural and who say "Throw physic to the dogs", are really saying "Throw Nature to the dogs."

Nowadays, however, with our remarkable knowledge of chemistry, we are able to make drugs in the chemical laboratory that are in many respects far superior to those found in nature. Among the most remarkable achievements in this line has been the production of local anesthetics.

In 1884, Dr. Karl Koller found cocaine, which is obtained in nature from the vegetable kingdom, had remarkable properties in deadening the endings of sensory nerves and was, therefore, a local anesthetic. It had, however, two disadvantages—it was quite toxic and could poison people. sometimes in small doses, and it was habit forming. Synthetic chemists started to discover what particular radicals in the chemical structure of cocaine produced these undesirable byproducts, and were able to replace them with other radicals, so that nowadadys we have as the favorite local anesthetic, novocaine, which is not habit forming and has practically no toxicity.

Another local anesthetic produced by the synthetic chemists is butyn, which is also non-toxic and non-habit forming.

There is practically no limit to what modern synthetic chemists can do. They rearrange formulae almost at will.

Another artificial series of drugs which have been made entirely by synthetic chemists are the hypnotics, or sleep producers, such as veronal, luminal, medinal. These are all barbituric acid derivatives, and the chemist simply knocks out one radical from the barbituric acid group and puts in another, so that he can produce a compound to fit any requirement.

QUESTIONS FROM READERS

F. L. B.: "What is the cause of itching eyelids? Are athlete's foot and the itch called 'double itch', brought back from the Philippine islands by soldiers during the war, the same?

Answer: The skin of the eyelids may itch, just as the skin in any other part of the body, which may possibly be due to hives from absorption of some food or dust. So-called athlete's foot and so-called Dobie itch are the same, but Dobie itch was in this country long before the soldiers came back from the Philippines.

Hints for Housewives

By MRS. MARY MORTON

MENU HINT

Cream of Lima Bean Soup
Toast Strips
St. Valentinue's Salad Dessert
Milk

Plenty of fruit, vegetables and milk as well as meat, fish and eggs are needed in the February diet, the month physicians say is the one in which the common cold rages at its fiercest. Dried fruits are economical to serve at this season of the year, as they contain mineral and vitamin values. The salad dessert may be used indeed for good St. Valentine's day, or for a party dessert for that time. But it is good to eat and pretty on any day. Glycerine manufacturers say that the addition of three tablespoons of glycerine makes the soup recipe smoother. You can use it or not as you choose.

Today's Recipes

CREAM OF LIMA BEAN SOUP—One cup dried lima beans, two slices onion, two stalks celery, one small carrot, one tablespoon minced parsley, five cups water, one teaspoon salt, one-eighth teaspoon pepper, three tablespoons butter, three tablespoons flour, one and three-fourths cups evaporated milk, two and one-half cups water. Soak beans over night or eight hours. Drain. Simmer beans, chopped onions, chopped celery, sliced carrot and minced parsley with five cups of water until beans are soft. Force through a coarse sieve and add seasoning. Melt butter, add flour, milk and two and one-half additional cups water slowly, stirring until mixture thickens. Add glycerine. Allow sauce to cook until thickened. Add sieved vegetables and reheat before serving.

ST. VALENTINE'S SALAD DESSERT—Two packages cherry-flavored gelatine, one pint boiling water, one pint cold water, one-fourth pound marshmallows, one cup pineapple, cut in wedges; one cup white cherries, seeded; six marashino cherries, halved. Dissolve cherry gelatine in boiling water. Stir until dissolved. Then add cold water. Pour into heart-shaped mold (spring-form or otherwise). Place in mechanical refrigerator until almost congealed. Cut the marshmallows into quarters, reserving four or five whole ones for garnishing later. Add cut marshmallows, pineapple wedges and white cherries to the thickened gelatine. Return to the refrigerator until firm. Just before serving, unmold the gelatine on a large plate. Garnish with marshmallows cut in half horizontally and then snip to resemble petals of flowers. Place half of marashino cherry in center of each flower. Garnish with curly endive and serve with salad dessing or whipped cream. Serves eight to ten.

PURITY FLOUR
MAKES BETTER BREAD

ROYAL CITY PEAS

RECIPE

ROYAL CITY

PEAS, FANCY STYLE

2 tablespoons butter
3 tablespoons flour
¼ teaspoon salt
½ teaspoon sugar
Dash pepper
1 tin Royal City Peas, Sieve 3
½ cup milk
Pastry shells.

Heat butter, add flour, salt, sugar, pepper, and mix well. Add liquid from the peas, and milk, slowly. Cook over hot water until thick, stirring constantly. Add peas and heat thoroughly. Pour into individual size rich pastry shells. Sprinkle with paprika. Serves 6.

NELSON ROTARY CLUB HAS FOUR NEW MEMBERS

Rev. Dr. Stevenson Gives Picture of Gaspe

Nelson Rotary club had a full program at its lucheon meeting Monday, playing host to two guests, greeting four new members, and hearing a word picture of the Gaspe peninsula by Rev. J. W. Stevenson. A. T. Horswill, president, was in the chair.

New members greeted were Westman Motion, Herbert D. Foster, John H. Coventry and George A. Hoover, those charged with introducing them being W. B. Bamford, R. A. Peebles, E. W. Somers and President Horswill. Mr. Coventry was for some years a member of the Lethbridge Rotary club and Mr. Hoover of the Medicine Hat club.

Besides Dr. Stevenson the guests included W. Jenkins of Stavely, Alta., and F. H. Gow of Vancouver.

TRUE HABITANTS

Speaking of a trip through the Gaspe peninsula he made some time ago, Dr. Stevenson described the French-Canadians resident thereas of "true habitant" type. They were kindly, affectionate, happy in their homes and own circles, and hospitable. Lately, he had been told, they had been "spoiled" by large tips given by American tourists, and the prices of commodities consumed by travellers had been raised.

One of the earliest parts of Canada to be settled, Gaspe had developed slowly. Until recently it was difficult of access. Fishing, farming and lumbering comprised its chief industries.

Those who were agitating for separation of French Canada did not, Dr. Stevenson asserted, represent the real feeling of rural French-Canadians.

LOYAL, PROUD, GRATEFUL

They were loyal, were proud of their traditions, and were grateful for the privileges accorded them under British rule. If it came to a test they would respond quickly to the country's call, he felt sure.

"There is a tie of some kind that binds us together as Canadian people no matter what tongue we speak," declared Dr. Stevenson, quoting the assertion of John W. Dafoe, editor of the Winnipeg Free Press, that forces of integration were at work in Canada, and quoting from Dr. H. L. Stewart of Halifax: "Confederation is partnership in a joint enterprise." Canada's great need was for its people to know each other.

French-Canadians formed an integral part of Canada, he concluded.

Sonnysayings

"I'm prayin' my best licks fer Baby, an' anyway, I don't want 'em thinkin' maybe I put that safety-pin in the collection box!"

Spirit Theme in Scientist Church

"Spirit" was the subject of the lesson-sermon in the First Church of Christ, Scientist at Nelson Sunday.

The Golden Text was: "Grieve not the holy Spirit of God, whereby ye are sealed unto the day of redemption" (Ephesians 4:30).

Among the citations which comprised the lesson-sermon was the following from the Bible: "For, brethren, ye have been called unto liberty; only use not liberty for an occasion to the flesh, but by love serve one another. If we live in the Spirit, let us also walk in the Spirit" (Galatians 5: 13, 25).

The lesson-sermon also included the following passage from the Christian Science textbook, "Science and Health With Key to the Scriptures" by Mary Baker Eddy: "Strangely enough, we ask for material theories in support of spirtual and eternal truths, when the two are so antagonistic that the material thought must become spiritualized before the spiritual fact is attained. So-called material existence affords no evidence of spiritual existence and immortality."

SIXTY DOLLARS, BADGE IS LOST, FINDER SELLS BADGE BUT KEEPS CASH

KANSAS CITY, Feb. 7 (AP)—When a stranger offered to sell a fireman's badge he said he found, Fire Inspector Joseph Maroney paid him a dollar, intending to do a fellow fireman a good deed.

Inspector Maroney later learned his firefighter brother, Patrick, had lost a billfold containing the badge—plus $60.

EQUIP ROYAL AIR FORCE PLANES WITH U. S. GUNS

LONDON, Feb. 7 (CP-Havas).—Royal Air Force planes will be equipped with a new Browning machine gun of United States origin.

The weapon now is being manufactured in Britain under licence.

NELSON Social..

By MRS. M. J. VIGNEUX

• Mrs. Turner Lee of Bonnington spent yesterday in the city.

• Shoppers in town yesterday included David Wadds of Crawford Bay.

• Mrs. J. H. Worsfold of Willow Point visited the city yesterday.

• Mrs. E. Creed Johnson and daughter of Bonnington were recent shoppers in Nelson.

• Mrs. F. Hallbauer of Ymir spent yesterday in town.

• Mr. and Mrs. G. P. Simpson, Victoria street, had as their week-end guest their daughter, Miss Norah Simpson, who teaches at New Denver.

• Rev. Clyde Harvey of Procter visited town yesterday.

• Mr. and Mrs. J. D. Ferguson and daughter, Roberta, of Ymir, were visitors in Nelson at the week-end.

• Charles Creighton of Trail was a visitor in town Sunday.

• E. Chenette of Salmo spent yesterday in the city.

• Miss Leslie Fraser, who teaches at Slocan Park, spent the week-end in Nelson with her parents on Silica street.

• Dr. and Mrs. N. E. Morrison of Salmo visited town at the week-end.

• Miss Irene Kelliher who teaches at Pass Creek was a Nelson visitor.

• George Porteous of Queen's Bay was among city shoppers yesterday.

• Mr. and Mrs. Smith Curwen and daughter, Joan, of Ymir, spent Sunday in town, guests at the home of Mr. Curwen's mother.

• Mr. and Mrs. J. Wallace of Ymir visited Nelson at the week-end.

• Ross Fleming was among those from Nelson to take in the Badminton in Trail Sunday.

• Miss Mary Jarvis of Ainsworth spent the week-end in Nelson.

• Mr. and Mrs. C. G. Barber, Hamilton avenue, Rosemont, entertained at a bridge party Friday at their home when the honors of the game were won by Miss Velma McIntyre and W. Wood. Their invited guests were J. MacDonald, Miss Jean Robertson, Miss Velma McIntyre, Mr. and Mrs. Rowley, Mr. and Mrs. Bordon Brabazon, Mr. and Mrs. Thomas Camm, Mr. and Mrs. George Rasmusson, Mr. and Mrs. W. Wood, C. W. A. Barwis and George Barber.

• Miss Jennie Bush was among those from Nelson attending the badminton games in Trail Sunday.

• T. Oliver of Gray Creek visited town at the week-end.

• Mrs. W. R. Jarvis, Medical Arts apartments, has left to spend a week visiting her son and daughter-in-law, Mr. and Mrs. E. A. Jarvis, in Cranbrook and her son-in-law and daughter, Mr. and Mrs. William Watkins, in Lumberton.

• Mrs. R. Magee of Robson visited Nelson yesterday.

• Robert Smillie, Strathcona hotel, was a week-end visitor in Creston.

• C. W. Nord of Ymir was a recent visitor in the city.

• Miss Thelma Bird of Bonnington spent Sunday in Nelson.

• Rev. C. F. Sullivan, C. S. S. R., missionary of the Slocan-Lardeau district, left yesterday after spending Sunday at the rectory of the Cathedral of Mary Immaculate.

Fay Wray Says They Have Parted Hubby Says Not

HOLLYWOOD, Feb. 7 (AP). — Film actress Fay Wray is quite certain she and her husband, John Monk Saunders, are separated, but Saunders doesn't agree.

Miss Wray, native of Lethbridge, Alta., declared she and Saunders, scenarist, had separated because of incompatability but had "not discussed the question of divorce."

"No other person is involved," she said.

Saunders expressed great surprise.

"I know of no cause why either of us should desire a divorce," he declared.

For two weeks, Saunders has not been living with Miss Wray, but it has long been his custom to isolate himself when writing. He and Miss Wray have been married 9½ years. They have a daughter Susan Carrie, 16 months old.

CRUELTY TO AN INFANT CHARGES LAID AGAINST MOTHER, GRANDFATHER

CONNELLSVILLE, Pa., Feb. 7 — (AP).—New charges of "cruelty to an infant" were brought today against the mother and grandfather of six-year-old Alice Harris, Fayette County's "confinement baby."

Bond of $1000 was provided for both Martha Harris, 21, and her father, David Harris, 69.

Harris ordered the child kept in an upstairs room of the Harris farm home as punishment for his daughter, also the mother of another child.

TO BE SENTENCED

VICTORIA, Feb. 7 (CP)—Herbert Law and Frederick Alcock, captured in speedy arrests over the week-end, each pleaded guilty to charges of breaking and entering and were remanded to tomorrow for sentence.

Ontario Cabinet May Probe New Cures for Cancer

TORONTO, Feb. 7 (CP).—Premier Hepburn said last night that at its next meeting the Ontario cabinet would decide the question of procedure involved in setting up a special committee of competent authorities to investigate purported cures for cancer.

SEAL HUNTERS RESCUED

BARROW, Alaska, Feb. 7 (AP) —The second act in the drama of men against the arctic ended happily yesterday with the rescue of a party of seal hunters from drifting ice floes while Harold Gillam, Fairbanks aviator, rested after his rescue from the tundra 80 miles south.

Police Follow Slender Clues in Shooting of Vice-Fighting Rector

By TOM J. TWITTY

ST. SIMONS ISLAND, Ga., Feb. 7 (AP). — Rain-washed footprints and two .48 calibre bullets gave slender clues today to the nocturnal slayer of Dr. Charles H. Lee, vice-fighting rector of historic Christ church. The rector was a second cousin of General Robert E. Lee.

A midnight sniper, aiming from a corner of the rectory garage, shot the 72-year-old rector Saturday night as he worked over a sermon.

The footprints trailed an eighth of a mile through moss-hung, tangled woodland toward the island recreation pier, then faded out in a growth of goose-grass.

A friend of the rector, G. C. Durand, headmaster of Sea Island school, said Doctor Lee had been disturbed over what he described as vice conditions in the region. He said Mrs. Lee quoted her husband as saying "some great tragedy will have to occur before Glynn county will have law and order."

NERVOUS?

Do you feel so nervous you want to scream? Are you cross and irritable? Do you scold those dearest to you?

If your nerves are on edge, try LYDIA E. PINKHAM'S VEGETABLE COMPOUND. It often helps Nature calm quivering nerves.

For three generations one woman has told another how to go "smiling through" with Lydia E. Pinkham's Vegetable Compound. It helps Nature tone up the system, thus lessening the discomforts from the functional disorders which women must endure.

Make a note NOW to get a bottle of world-famous Pinkham's Compound today WITHOUT FAIL from your druggist—more than a *million* women have written in letters reporting benefit.

Why not *try* LYDIA E. PINKHAM'S VEGETABLE COMPOUND?

(Advt.)

Serial Story . . .

A Case for 3 Detectives

By LEO BRUCE

READ THIS FIRST:

Alex Norris, a writer who objects to detective stories, is theorizing on the subject of crime fiction, during a week-end party at the home of Dr. Thurston, near London. Other guests are Townsend, the author; Williams, the family lawyer, and Strickland, a sportman. Mrs. Thurston is the only woman present.

(NOW GO ON WITH THE STORY)

CHAPTER 2

"Have another drink, Alec?"

"Thanks. But I haven't finished my theory on literary crime yet," said Norris, the writer. "I was going to point out that it has become a mere game — fox and hounds between readers and novelist. Except readers are getting clever nowadays. They don't suspect the obvious people, as they used to. But if the novelist has a character who wasn't at all the sort of person to have done it, they may just wonder, by analogy. Everyone of the minor characters has been used. It has turned out to be the family lawyer, like you, Mr. Williams. The host himself, like you, Thurston. The young friend staying in the house, like you, Townsend," he glanced in my direction, "or like you, Strickland, or like me. The butler, like Stall, the vicar, like Mr. Rider, the housemaid, like Enid, the chauffeur, like your—what is his name? —or the very hostess, like you, Mrs. Thurston. Or else it has been a total stranger who doesn't appear till Chapter 22, though that I call cheating. In fact each of us has been overworked."

He had us smiling rather uncomfortably now. "Yes, what I said is true," he ended rather peevishly. "It has become a game, a mere game like chess, this writing of murder mysteries. While in real life it is no game, but something quite simple and savage, with about as much mystery wrapped round it as that piano leg. And that's why I've no use for detective fiction. It's false. It depicts the impossible."

Sam Williams answered him. Williams was the Thurstons' lawyer, and I had met him several times at their house. He was one of those very clean, pink-and-white, cigar-smoking men, whom you see swinging a patent-leathered foot in the corner of a First Class railway carriage. He had thick white hair, always beautifully brushed, a young man's figure, and a open face. He dressed well, and moved smartly. He had the reputation of being a first-rate solicitor, and I had consulted him more than once.

He said now, "That may be so. But I enjoy the game. It has, as you say, become far more subtle lately, and no one can guess the murderer till the last few pages. But after all, we expect fiction to transcend life, and a murder in a book to be more mysterious than a real one."

Just then Thurston, who always mixed the cocktails himself, rang for some more gin, and Stall, the butler, answered the bell. I had never liked Stall, and had I been playing what Norris called "the game of mystery", Stall would have been my first guess. There really was something sinister about his lean bald head, and narrow eyes, and silent movements. But he was an excellent servant.

Mary Thurston stopped him, as he was leaving the room, "Tell Fellowes I want to speak to him, will you?" she said, and added to her husband, "It's about those rats, dear. I'm sure I've heard them again. I think they're in the apple room. He must do something about it."

"We'll don't let him put poison down where T'angg would get it." T'ang was Mary Thurston's Pekinese.

"No. A trap would be best," she said, and went out into the hall to speak to Fellowes, the chauffeur.

It was a Georgian house, simple and dignified in architecture, with the flat front and four-square look of the period, rows of long and dignified windows, and high carved ceilings. But I was not altogether surprised to hear that Mrs. Thurston had heard rats. I remember thinking it rather silly, but not unlike her, to mention it in front of her guests.

Not that the interior of the house gave the impression of possible rats, or even of mice, it was too well kept and cleaned. It was only its age which made that seem possible to me. Its rooms were light and centrally heated, its inside walls painted in cream, with vivid water-colors hung on them, its floors parquet, while it had a luxurious array of deep settees and armchairs, with gay soft cushions in them, to distract the eye from the reproduction furniture. I remember its air of conventional warmth, light and luxury, as that of a very expensive hotel. In fact, that is what it was all rather like — a good hotel. Nickel taps running hot water in your bedroom, reading lamps to switch on wherever you were sitting, drinks whenever you wanted them. Most pleasant for a week-end, but rather an insipid background for a longer stay. That's as near as I can get to portayal of it—it seems so long ago, now, that we were all there.

"One more!" Dr. Thurston was begging us, as he went round with the cocktail shaker. "Just half of one!" And we had our glasses filled up.

"You seem to have a down on writers of crime stories," said Williams, across the hearth to Norris.

"Only because their books conform to type."

"Have you never thought of writing a crime story yourself?"

The question seemed to startle Norris. "I? No!" he said. "If I ever did anything of the sort it would be a study of the state of mind in a criminal. It wouldn't be a blasted drawing room game of clues, and false clues, and alibis; tricks of time and place and method and motive, which have no relationship with real life. I might try one day to depict a man's agony as he made up his mind whether or not to commit a murder. And his agony afterwards . . ." he added slowly.

"But surely," Williams said, "Dostoievski did that for all time, didn't he? In 'Crime and Punishment', I mean?"

Nothing is done 'for all time'," said Norris sharply; "every murderer is a little different from the rest. Though your crime writer doesn't seem to realize it."

Just then the first gong sounded, and we rose to go upstairs to dress. Williams and Norris were still talking as we left the room, though I followed no more of their argument.

I must have been the first, I think, to reach the hall, and I found Mary Thurston finishing her instructions to the chauffeur. Fellowes was a rather good-looking young man of 30, or so. He had one of those keen intelligent faces, with frank eyes and a good profile, which seem to occur often enough among the mechanically minded of his class. He was well built ,too, and standing stiffly in his chauffeur's uniform he made his mistress, in spite of her clever clothes, look rather flabby.

He left her as we emerged, and when Mary Thurston turned towards us, I noticed that she was flushed, and seemed to be controlling emotions such as one would scarcely have thought would be aroused by a discussion of rat traps. However, she smiled to us, and preceded us up the wide staircase.

(To Be Continued)

FOR Baby's Cold

Help end it quicker without "dosing".

VICKS VAPORUB

PROVED BY 2 GENERATIONS

DODD'S KIDNEY PILLS

A TREATMENT FOR BACKACHE HEADACHE RHEUMATISM BLADDER TROUBLES

Hitler's Army Purge, Asumption of Direct Command Causes Uneasiness

By DEWITT MACKENZIE
(Associated Press Foreign Affairs Writer)

Enough has emerged from Hitler's army purge, and the concentration of all military and political power in his own hands, to make it clear he has daringly gambled his dictatorship in an effort to achieve absolute supremacy which, if maintained, likely will change the course of German history.

Europe, including Germany herself, is divided in opinion as to just what the upheaval means and where it may lead. There is however unanimity in one respect — uneasiness. Observers in Russia, France, England and other countries fear it may presage a less conservative rule and hostilities in some direction.

Der Fueher's coup was calculated to perform two major operations at once:— (1) Obtain absolute army-control which he never has had and without which he could not have a free hand in carrying out his policies, and (2) coordinate the military, political and economic fields to enable fulfillment of his program for German independence of the outside world for essential supplies.

The vital issue was control of the army, most powerful land forces in the world, barring the Russian, and French. The reichswehr, with its conservative commanding officers, many of whom have eschewed Nazi principles as a whole, has acted as a brake on the more extreme proposals of the radicals in the Nazi party.

The army had declined to be led into adventures, unless success was asured. When Hitler for example, wanted to send troops into Spain to assist the revolutionists, his high command quietly but effectively blocked the scheme.

What Hitler has done now is to clean out the more conservative high officers, replace them with men who although also conservative presumably will be somewhat more sympathetic to Nazi policies, and assume control himself. He "accepted the resignation" of his war minister, Field Marshall von Blomberg, who incidentally had created a furor by marrying a young stenographer who was not his social equal. The purge also caught Col. Gen. Werner von Fritsch, chief of the army command, and other important figures.

The Nazi chieftan has assumed the rank of chief of the national defence and announced he would exercise "direct command" over the whole armed establishment.

The important question of the moment is whether Hitler can make it stick. Will the conservatives and proud aristocracy which officers the reichswehr bow its neck to the ex-corporal? The future of Germany and probably of eastern Europe hangs on that.

Hitler is undertaking to ride an untamed horse. He is in the saddle now and apparently not having to "pull leather". If he gets thrown, it likely will mean his finish; if he sticks (and no one has predicted otherwise) he wont be able to dig up a title which will fit his greatness and power.

Europe's worry revolves about Hitler's foreign policy. If the army falls wholeheartedly in line, and the brake on Hitler is thus removed, there is no telling what may happen. The Russian press looks for war, and newspapers in many other countries are thinking along lines of more aggressive action if not of actual use of arms.

Romantic Days of the Stage-Coach Recalled by New Summer Styles

PARIS, Feb. 7 (AP)—Paris designers have harked back to stage-coach days for romantic themes to bring glamor to summer fashions of 1938.

New fashion collections play up redingotes fronted with lace-edged ruffles and postilion hats wound with yard-long veils.

Black tailored suits are bordered with white frills or organdie bands. Bolero jackets are lined with hand-tucked lingerie blouses. Small capes hug the shoulders of flower-sprigged frocks.

FREE OF 12 YEAR OLD MANSLAUGHTER CHARGE

LOS ANGELES, Feb. 7 (AP)—Ross Bernard Piles, 45, son of former United States Senator Samuel H. Piles, today was freed of manslaughter charges which had been brought against him more than 12 years after a traffic death in which he allegedly was involved in Seattle.

Ethel Barrymore to Play at Theatre Where She Made First Appearance

NEW YORK, Feb. 7 (CP).—Ethel Barrymore prepared today for a pilgrimage to Canada to play at the theatre in which she made her first stage appearance.

In the 90's Miss Barrymore went on the boards of His Majesty's theatre in Montreal and, as a girl of 12, did the part of Julia in "The Rivals," by Richard Brinsley Sheridan. Star of the company was her grandmother, Mrs. John Drew.

If present plans are realized, Miss Barrymore will return to the stage of His Majesty's theatre Feb. 21, playing the lead in the North American premier of "Whiteoaks of Jalna," the drama Mazo de la Roche fashioned from her novel of Ontario life.

Miss Barrymore, grand duchess of the theatre's royal family, will assume the role of Adeline the forthright grandmother whose age is 101, but whose heart is young.

"Don't Depend on Dad to be a Pal" Is Pastor's Advice to Modern Boy

KANSAS CITY, Feb. 7 (AP). — "Play pool — dance — hit the other fellow on the jaw—and don't depend on dad to be a pal."

That's Dr. Burris Jenkins' advice to the modern boy.

Dr. Jenkins, pastor of the community church, set down 10 maxims in addressing two troops of Boy Scouts yesterday. They were:

1. "Play pool—it is good exercise and recreation.

2. "Hit the other fellow on the jaw—despite what your elders may say, boxing is a manly art, much less dangerous than football or baseball.

3. "Dance—it is instinctive and . . . does not excite dangerous sex manifestations but is a means of expressing and getting rid of those very manifestations.

4. "Ask your dad questions when puzzled about your development." (But see No. 9).

5. "Get a dog.

6. "Go camping.

7. "Run away—but tell your dad so he can stock you up with money for cheese and crackers.

8. "Love your teachers—. . . much more must be learned about schools and boys before you can fulfill this.

9. "Dad can't be a pal—he is too old. He will sacrifice more for you than anyone else will, and should be a close friend; but as for father and son being buddies and pals, it can't be done.

10. "Do! Do! Do!—All your life you have heard 'don't' that is wrong. Live life positively."

Dr. Jenkins, former president of Kentucky University and University of Indianapolis, was editor and publisher of the old Kansas City Post during its brief ownership by Frederick Bonfils and Harry Tammen of Denver Post fame.

1¼c PER MILE TO— NELSON

Join the Fun at Nelson's Low Fares Carnival

SAVE MONEY—COME TO NELSON NOW

Nelson Daily News

Established April 22, 1902.

British Columbia's Most Interesting Newspaper

Published every morning except Sunday by the NEWS PUBLISHING COMPANY, LIMITED, 266 Baker Street, Nelson, British Columbia.

Phone 144, Private Exchange Connecting All Departments.

Members of the Audit Bureau of Circulations and The Canadian Press Leased Wire News Service.

TUESDAY, FEBRUARY 8, 1938

BIRDS WINTER IN EASTERN CANADA

Contrary to the popular belief that a general exodus of Canadian bird life takes place in the fall, many birds remain in this country even in mid-winter, as is shown by the annual surveys held in Christmas week by observers in various parts of the Dominion, and reported for publication in the Canadian Field-Naturalist. The greatest variety for any area was found about Toronto where the survey parties discovered no fewer than 9234 birds, of 58 different kinds, on December 26 last. These included seven kinds of wild ducks, six kinds of owls, four kinds of woodpeckers, two robins, two meadowlarks, eight cardinals, and 25 song sparrows. Hamilton, with 9511 birds, of 57 different kinds, was in second place for variety. Especially interesting birds noted near this city were a winter wren and brown thrasher. Both Toronto and Hamilton have the advantage of a comparatively southern position and of having large areas of open water near them so that their winter bird population includes large numbers of both water birds and land birds.

An unusually large wintering population of northern finches, in addition to the usual chickadees, nuthatches, and woodpeckers was reported from many points in Eastern Canada. An unusual invasion of cultivated areas in central Alberta by Canada jays and a large number of waterfowl and shore birds in the mild region of southwestern British Columbia where the outstanding items in the reports from western Canada.

These surveys were taken at a time when the birds were stationary—the southward movement was over and the northward flight was not yet under way. Some of the birds noted in Toronto and Hamilton, such as the snipe, robins, meadowlarks, wren, and brown thrasher, normally winter farther south, and those seen in Canada during Christmas week may be regarded as stragglers left behind. A winter population of ducks, hawks, gulls, owls, woodpeckers, cardinals, and song sparrows, on the contrary may be regarded as normal along the shores of the more southern Great Lakes.

THE LAND OF PARADOX

Ireland may change its name but it cannot change its disposition. It continues to be the land of paradox and the despair of commentators.

On New Year's Day the new constitution came into force and Old Erin became the land of Eire. The new constitution was a queer combination of idealism and practical politics. Actually there will be little change in the external relations of the state. Internally there will be decided changes in the duties of the president and the new second chamber will be modeled on the vocational representation of the corporation state.

Although there was no real change in the relationship with the British Commonwealth every effort is made to make it appear that the 26 countries have become a republic and that the way is opened for the inclusion of all Ireland in the new state.

One might suppose that British opinion would be outraged, but on the contrary a conference is being held to settle the long-standing differences between the United Kingdom and Southern Ireland. Particularly important are the questions of the economic war which has resulted from the refusal of de Valera to continue the payment of land annuities and the problem of defence.

De Valera expected that the new constitution would unite his countrymen. Instead it has stirred up bitter opposition on the part of the Labor party, as well as the Cosgrave group. Nor are the extreme Republicans who still retain the name of Sinn Fein satisfied.

Apparently the only leader who is grateful for the new constitution is Viscount Craigavon, prime minister of Northern Ireland. He has been handed an election issue of which he has taken immediate advantage. On February 9 Ulstermen will be called upon to decide through the ballot-box whether they wish to join the land of Eire or to continue to enjoy the more substantial status of a dominion of the British Commonwealth with representation at London. Lord Craigavon feels sure that their reply will be to put the question of Ulster's future relationship beyond a doubt. So Mr. de Valera's fanciful constitution may have some result, and if the result is not what he anticipated, he must remember that he is in Ireland, where only the unexpected happens.

PLAN 180 EXTENSIONS

An encouraging picture of progress in the manufacturing industries of Canada during 1937 is revealed in the January issue of Industrial Canada, based on more or less detailed information obtained from nearly 500 manufacturing concerns.

As might be expected, the records do not show that many new industries were established during the year. But they do show that existing industries had been active in extending and improving their plants, with consequent increase in their efficiency. From actual information furnished in Industrial Canada and tabulated by that journal, programs on new buildings, extensions and repairs in 1937 amounted to a total of more than $64,000,000. If all industrial concerns had reported, the grand total would, of course, have been considerably higher.

It is encouraging to note further that so far as 1938 is concerned 180 manufacturers have announced definite plans for extensions and improvements totalling some $11,972,000. Others will likely have similar announcements to make after their annual meetings are held in February or March. If to these are added expenditures still to be made on uncompleted 1937 programs, the present year should see a further increase in employment in the building trades and in machine manufacture.

The bulk of the work in progress and projected is in the provinces of Ontario and Quebec, but the prairie provinces are well in the picture. A number of plant extensions and new buildings already started indicate that relief might reasonably be expected in the industrial employment situation in the west before long.

THE BIG 'APPLE!

Looking Backward . . .

TEN YEARS AGO
February 8, 1928

Nels Nelson of Revelstoke, world champion ski jumper, failed to better his own mark of 140 feet, but beat the world mark when he jumped 135 feet at Revelstoke, beating competitiors from far and wide.—C. Bradshaw broke his back when he fell from the wovernment bridge under construction at Winlaw.—Albert Barnes gashed his head in a fall from the same bridge.—Dr. Hamilton Symonds, who practised in Nelson from 1895 to 1898, committed suicide in Heresford England.—Mrs. Ernest Marsden of Kimberley is the guest of Mrs. J. T. Brown, Victoria street. —Miss Sybil Towgood has returned from Sandon.

TWENTY YEARS AGO
February 8, 1918

Odessa, the Black Sea port, and Orenburg have been taken by the Bolsheviki.—Miss Ruth Montgomery of Tarry's was the guest of Mrs. Wheildon at South Slocan.—City Clerk W. E. B. Monypenny, Mrs. Monypenny, and daughter, have returned to Trail from Spokane.—V. S. Liddicoat of Cranbrook is a prisoner of war.—D. P. Graham returned from the coast.—G. Welsby, chief of provincial police for southeast Kootenay, has received word that three police stations, Marysville, Wadner and Hosmer, are to be closed.—R. M. McIntyre of Grand Forks has been wounded in action.—Corp. J. F. Mitchell of Fernie has been wounded in action.

THIRTY YEARS AGO
February 8, 1908

Miss Koch, daughter of W. C. E. Koch of Nelson, and D. G. Kurtz were married at St. Saviour's church February 5 by Rev. F. H. Graham.—Thirty lynx have been shot and trapped at Crawford Bay this winter.—Miss Marion Hodges, daughter of A. W. B. Hodges of Grand Forks, is visiting Miss Stella Tierney.—J. P. Bell brought in a gold brick worth $450 from the Kootenay Belle mine at Salmo.—Moving pictures of the San Francisco earthquake can be seen at the opera house.—The recent heavy snowfall has completely cut off the tramway service.

FELL TO DEATH

EDINBURGH (CP) — Ulrich Jacobs, German student at St. Andrews University, lost his life while climbing on Ben Lawers, Perthshire. Caught in a slide, he fell into a deep ravine.

EXCUSE IT, PLEASE!

Hey!—I don't want that coal—those lumps are too big for my wife to handle!

SALLY'S SALLIES

People who turn and twist all night, sleep like a top.

A woman usually has a lot of things to talk about—if she hasn't, she talks about the things she hasn't got.

Girls who play with fire don't always strike a match.

GEMS FROM LIFE'S SCRAPBOOK

SONG

"All night long at the side of the road
The crickets chirp and whistle,
Such a simple theme for song,
Rock and dust and thistle."
—CHARLES MALAM

* * *

"Sweetest the strain when in the song
The singer has been lost".
—ELIZABETH STUART.

* * *

"Song forbids victorious deeds to die." —SCHILLER

* * *

"He who sings fightens away his ills". —CERVANTES

* * *

"The song of Christian Science is, 'Work — work — work — watch and pray'."
—MARY BAKER EDDY.

CONTRACT BRIDGE

As Written by SHEPARD BARCLAY

JUST LIKE NO TRUMP

SUIT PLAY is sometimes strangely like the play of no trump contracts. If an opponent gets the lead at a late enough stage, with all the declarer's trumps gone, he can run his side suit if it is then set up. If the defender, however, gets the lead too early, so that the declarer still has trumps, the suit is blocked. The declarer's problem, therefore, may be the simple timing of the hand so as to get the defender's entry out while he still has himself protected.

North: ♠ 10 9 6 ♥ 10 8 ♦ 7 5 3 ♣ A J 10 6 4
West: ♠ A 5 ♥ 6 4 3 2 ♦ K Q J 9 2 ♣ 9 7
East: ♠ Q 7 3 2 ♥ 9 5 ♦ A 10 6 ♣ Q 8 5 2
South: ♠ K J 8 4 ♥ A K Q J 7 ♦ 8 4 ♣ K 3

(Dealer: South. East-West vulnerable.)

In a team-of-four match this deal arose and one South declarer ended in 3-Hearts, whereas the other daringly went to 4-Hearts.

At the table where the 3-Hearts were bid, the declarer was set one trick. The opening lead was the K, followed by the diamond J and a third round, which South ruffed with the heart 7. Four rounds of trumps followed. A club to the A furnished an entry to finesse the spade 10, which West won with the A. Two diamonds were then cashed and the contract set.

At the table where 4-Hearts were bid, the contract was made. The first three tricks were the same with the exception that South ruffed with the heart A. He then led a trump to the heart 10 and finessed the spade, which lost to the A. West could not at that point lead another diamond, as the trump in dummy would capture it and afford a discard in the South hand. He returned a trump. South drew the outstanding trumps and led to the club A for a spade finesse. When the 9 held, it was a simple matter to win the remaining tricks.

* * *

Tomorrow's Problem

North: ♠ Q 7 5 ♥ Q 10 ♦ 8 7 5 3 ♣ K Q 10 4
West: ♠ A 9 4 3 ♥ K 7 5 ♦ Q 10 6 2 ♣ J 9
East: ♠ 10 6 2 ♥ A 6 4 3 2 ♦ 9 4 ♣ 7 3 2
South: ♠ K J 8 ♥ J 9 8 ♦ A K J ♣ A 8 6 5

(Dealer: East. Both sides vulnerable.)

What is South's correct play to make 3-No Trumps after the lead of the spade 3?

VERSE

THE GARDEN OF CONTENT

(Written for J. W. Scovil of Perry Siding, B. C., on his seventy-seventh birthday, by his daughter, Sarah A. Wood. Mr. Scovil lived the greater part of his life in New Brunswick, under the maple tree. His heart is still there and were it possible, this would be his request. He has three daughters, twelve grandchildren and fifteen great grandchildren.)

As I face the mystic future
With eyes turned toward the West
Where the sun of life is setting
And I soon shall go to rest;
There's a favor I would mention
While the day is not far spent
Let me lie beneath the Maple,
In the garden of content.

Take me to that Eastern homeland,
'Tis a world that stands alone—
Bear me on celestial transfer
To that East Canadian home.

Where the violets bloom in springtime,
Golden, blue, supremely grand—
Borders all along the highway,
Gardens never made by hand.
And the forests in the Autumn
When the frost has tinged their breast—
With a brush from nature's artist
Paint those colors none could best.

Only let me lie contented
In the forest by the brook,
And I'm sure in passing onward
God will not forget to look.

'Tis a scene lives on in memory,
None forgets the Maple leaf;
'Tis a symbol sent from heaven
Portrayed there in grand relief.
Then when winter's snow lies deepest,
Like a forest king 'twill stand
Pointing upward unto heaven,
Monarch of a noble land.

Yes. When God recalls me onward
And I leave this world below,
Take me to that Eastern homeland
Where the Maple syrup flows.

SARAH ALENA WOOD.
Perry Siding, B. C.

HAVEN

All day the wind held in the east,
The gulls were wheeling high,
The willows bowed their silver heads
Beneath a lowering sky.

The blackbirds flocked along the hedge,
Sensing the coming storm,
The wind moaned eerily around
My cottage stout and warm.

Tonight is black with lashing rain,
And Valkyries ride the blast;
While searing lightning etches thro'
The cloud wrack driving past.

A banshee screams around my eaves,
Its fingers cold and thin
Are rattling at my window pane,
Above the thunder's din.

My cottage walls are stout and thick,
My stove is red and warm;
The grey cat yawns upon the rug,
We do not fear the storm.
—Roy R. H.

THE LAST CAMPFIRE

What matter if the day be bright,
For others, glad and free,
While I must spend the weary hours
In pain and misery.

My chum many walk the open road,
Which once he trod with me,
And flush the whirring grouse at dawn,
And watch the wild deer flee.

No more I'll scale the lofty crag
Where keen wind shrieks in glee;
When I ride forth I'll not come back,
It's the one-way road for me.

The tang of fall is in the air,
There's talk of deer and bear;
The camp fire flickers, but not for me,
My pals are meeting there.

My pointer's paws are twitching,
In his throat a whine of joy;
Disturb him not, old pal o' mine,
My spirits standing by.
—Jessie E. Waller.
Kimberley, B.C.

MAKES LUCKY STRIKE

DURBAN (CP) — A. M. Burnett, 60-year-old prospector, has banked £18,000 ($90,000) after finding a lost gold pocket in an abandoned mine in Swaziland. He started digging in the roof of the mine.

?? Questions ?? ANSWERS

This column of questions and answers is open to any reader of the Nelson Daily News. In no case will the name of the person asking the question be published.

L.M.N., Nelson—From what country does a bronze coin with a castle and a lion on one side and a loom on the other, come? The coin is dated 1792. On a violin is written "Nicolaus Amatus Fecit in Cremona, 1645". Does this number indicate the year in which it was made?

For information on both these questions please write to Sothebys, London W. Central, England.

T.C.H., Thrums—Will you please give me a solution for anti-freeze which can be made at home?

Mix and filter 4½ pounds pure calcium chloride and a gallon of warm water and place in radiator of car. Replace evaporation with clean water and leakage with solution. Calcium chloride may be obtained from any drug store.

How can old mirrors be resilvered?

Place old mirror in weak solution of nitric acid—5 per cent—which removes the old silver. Rinse a little and clean very thoroughly with cotton wool and a mixture of whiting and ammonia. This cleansing is of the utmost importance. The plate is then again flowed with weak acid, rinsed under the tap and flowed back and front with distilled water and kept immersed in a glass-covered dish of distilled water until the solutions are ready. Solution No. 1: To 8 ounces of distilled water brought to a boil add 12 grains of silver nitrate and 12 grains of Rochelle salts. Let boil for 6 to 7 minutes and then cool and filter. Solution No. 2: Take 8 ounces of distilled water and in a small quantity of this put 19 grains silver nitrate. Stir well until dissolved. Add several drops of 26 deg. ammonia until solution becomes clear. Add 16 grains more of silver nitrate, stirring well until dissolved. Add balance of distilled water and filter. Filtering must be done through glass funnel in which filter paper is used. Solution must be stirred with glass rod. Keep solution in separate bottles marked 1 and 2. Take half and half of the two solutions in a graduating glass and stir with glass rod. Pour the contents on middle of glass to be silvered. Leave until solution precipitates.

Visiting cards were introduced to the United States by French royalists who fled France to escape the revolution.

AUNT HET
By ROBERT QUILLEN

"When some scandal is exposed, Amy always says she suspected it all the time, but I don't believe her. If she had noticed anything, you couldn't have kept her still with a gag."

Creston District Charches to Have Permanent Pastor

CRESTON, B. C. — Anglican churches at Creston, Wynndel, Camp Lister and Yahk, that have been without services since the end of September, when Rev. R. E. M. Yerburgh left for Vancouver Island, are to again enjoy regular worship commencing with the first Sunday in March.

The work will be in charge of Rev. J. M. Kirksby, who is coming from England to take charge of Chase parish, on the main line. He will remain for two months, and on the first Sunday in May the permanent rector, Rev. J. S. Partington, who is at present in charge at Blairmore and Coleman, Alta., will take over.

Official notification of the arrival of these clergymen was made Sunday when Rt. Rev. Walter Adams, bishop of Kootenay, was a Creston visitor and took communion services at Camp Lister, Wynndel and Creston.

FOR MINING CAMPS

Unsanded Cottonwood panels are suitable for all mining and other camp buildings. They are strong, waterproof, light and very easy to handle.

District Distributors
Wood, Vallance Hardware Co., Ltd.

"Build B.C. Payrolls"

A Cook Who Used Five Cases a Month

We received an unsigned letter from a cook (cook is mentioned), dated Feb. 1st, and sincerely we thank the writer, for his letter reveals the thing we want to hear. Evidently he has a whole lot of experience and is a judge of milk. He has ordered as many as five cases of Pacific Milk per month and recommended it to survey parties and others because his judgment O.K.'d it and what he said went. That, Mister, is what we wish to hear—the impression Pacific Milk has made told in the cook's own words. Again we thank you—for what you have done for Pacific Milk and for the high place it has held in your esteem.

Pacific Milk

Get Your Job In the "Want Ads"

SAVE MONEY
ON YOUR
Stationery Supplies

Buy the year's supply now and take advantage of the savings that can be made by quantity purchases of

BILLHEADS
ENVELOPES
RULED FORMS
LETTER HEADS
STATEMENT PADS
INVENTORY SHEETS
COUNTER CHECK BOOKS

Let Us Give You a Quotation

PHONE 143

All Work Is Done in Our Own Plant

NELSON DAILY NEWS
COMMERCIAL PRINTING DEPARTMENT

Winnipeg Star Leads Canucks at Games

Smart Time to Quit

By BURNLEY

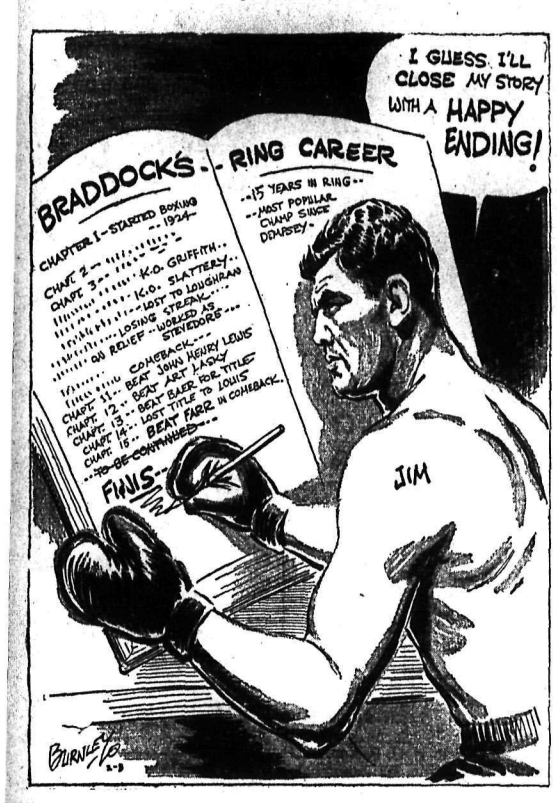

Out of the PRESS BOX

By Eric Ramsden

KOOTENAY HOCKEY FLATS AND SHARPS

Some Kootenay Hockey statistics you may have missed. . .

The misconduct penalty given Bob Kirkpatrick of Lethbridge at Kimberley Saturday night was the first on record in the league. . . for ruffling a referee's hair. . .

"Swede" Hornquist's penalty was the first this season to a goalie. . .

Dick Kowcinak of Trail is said to have dropped 20 pounds. . . of good hockey weight. . . since the season opened. . . His enforced rest with a broken hand may help him to regain some of it. . .

So far Nelson Maple Leafs are the only team to have made a road trip without being defeated at least once. . . that was the first trip made by the team. . . during which Leafs beat Lethbridge and tied Kimberley and Coleman. . . but other teams have equalled Nelson in picking up four points on the road by two wins in three starts. . .

And so far the 14-1 score chalked up by Leafs is the record high mark for the season. . . though Trail's succession of top-heavy victories are slightly more impressive in the goal summaries. . .

Now you tell one. . .

Another Dempsey Hits Fight Trail

CHARLESTON, W. Va., Feb. 7 (AP)—Another Dempsey — as husky as his famed cousin Jack — is ready to start out after heavyweight honors.

He is 21-year-old Clyde Harold Dempsey from Logan county, the home of the Dempseys.

Clyde might still be in behind a grocery counter but the store burned and he came to Charleston looking for a job. Since then, he has worked out daily in the police gymnasium.

"I've wanted to fight ever since that day in 1933 when I met Jack in Huntington (W. Va.) while he was in an exhibition," he recalled.

Clyde is six feet four inches tall, weighs 208 pounds and likes to fight. Frankie Ryan, former light-heavyweight champion of West Virginia, who is training him, said:

"He has more natural ability than any youngster I've seen in years."

RADO TO FIGHT JURICH

OAKLAND, Calif., Feb. 7 (AP)—Matchmaker John Sylvester signed Little Dado, sensational Filipino lighter, today to meet Jackie Jurich, San Jose, in a 10-round bout here Feb. 16.

Nelson Badminton Visitors Lost on Trail Trip 15-9

Nelson badminton players visited Trail Sunday for a friendly get-together, and played 24 games, 15 of which were won by the Trail representatives, and nine by the Nelson.

EMPIRE GAMES STANDINGS

SYDNEY, Feb. 7 (CP) — Australia scored two first places in today's five track and field finals, to build up an increased lead in the British Empire Games aggregate point standing.

The following compilation by The Canadian Press are based on the 10-5-4-3-2-1 system of scoring.

Total points (Saturday and Monday) — Australia 98, Canada 62, South Africa 34, England 33, New Zealand 32, Scotland 8, Wales 3.

Monday's detail

	1	2	3	4	5	6
Australia	2	1	1	1	1	1
Canada	1	1	2	1	1	1
South Africa	1	0	1	0	0	0
England	0	2	1	0	0	1
Scotland	0	1	0	1	0	0
New Zealand	1	0	0	1	1	0
Wales	0	0	0	1	0	0

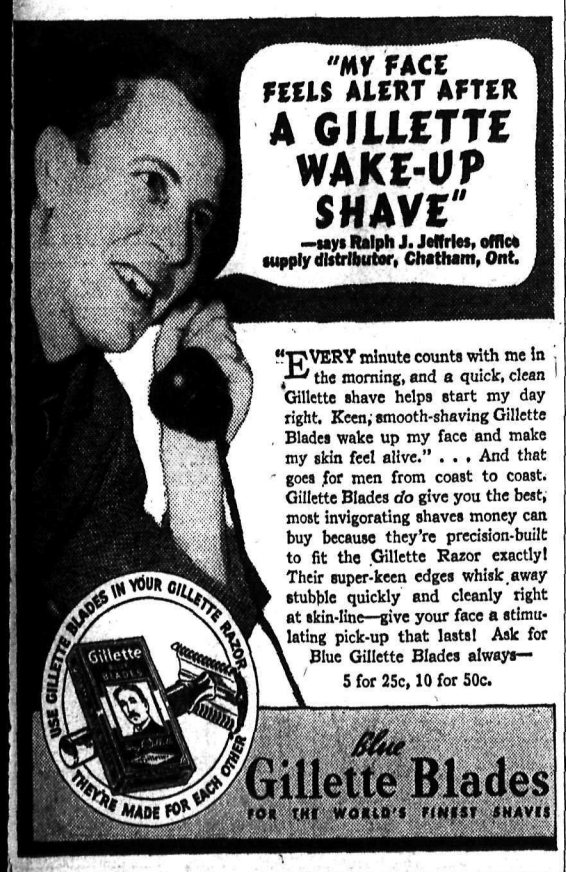

COY BESTS DISCUS THROW MARK BY 11 FEET; 6 RECORDS SMASHED

6 CANADIANS IN 8 SWIMMING FINALS

SYDNEY, Feb. 7 (CP-Reuters)—*A husky young Winnipeg field* performer led Canada's athletic brigade through the second day of the British Empire games as he joined track and field stars from *sister dominions and the mother* country in a record-smashing program. Six Empire marks followed into the discard five that were broken Saturday.

Eric Coy wrote his name across the Empire championship scroll when he hurled the discus 146 feet 10⅛ inches, nearly 11 feet better than the 1930 record set by *Harry Hart of South Africa.*

And while Canadians claimed none of the *remaining track* and field records, they placed a speedy qualifier in the 220-yard men's dash final and sent six into eight swimming finals.

Larry O'Connor *sprinted over the* dash distance in 21.5 to equal an English star's earlier heat time which stood as an Empire record until a fellow Englishman flashed home in 21.3 *in a semi-final.*

SWIMMERS IN FINALS

Rangy Bob Pirie of Toronto and Phyllis Dewar of Vancouver headed *Canada's swimming* entries to enter two separate finals. One of Pirie's two victories, that in the new Empire distance of 1650 yards, stood as an Empire mark before Robert Leivers of England clipped 29.2 seconds from the Toronto swimmer's 20:32.8 time.

The two Canadian wrestlers who saw action, Vernon Blake and Larry Clarke, both of Montreal, lost in the bantamweight and featherweight divisions respectively, but Canadian boxers had better luck.

BOXERS LUCKY

Joe Gagnon, Montreal flyweight, scored a preliminary round decision in his class; Harry Hurst of St. Catharines, Ont., scored a technical knockout and a decision in the lightweights, and Tommy Osborne of Montreal won his heavyweight match.

The brilliant field of sprinters started the records toppling when they flashed over the 220-yard dash in preliminary heats and semi-finals.

Running on a track made *fast by* a blazing sun that dried up moisture from recent rains, J. Mumford of Australia hung up a first heat time of 21.6 seconds, two-tenths of a second faster than England's Sam Englehart set eight years ago.

Two heats later E. W. Best of Australia equalled his fellow countryman's time but Bill Roberts of England pushed the time lower when he finished the fourth heat in 21.5.

Just to keep Canada in the limelight O'Connor turned loose a burst of speed in the first semi-final to lead Roberts to the tape, matching the Englishman's heat time.

But Cyril Holmes, English ace who who won Saturday's 100-yard dash final, pushed earlier times into the background with a flashing 21.3 seconds in the second semi-final.

RUNNERS FAIL

J. Harrison of Vancouver and Sigurd Neilsen of Saint John, N.B., failed to get past their heats, Harrison finishing fifth in the first and Neilson fourth in the last. Jack Brown of Toronto won the last qualifying spot in the second heat but wound up fourth in his semi-final.

The parade of record-snappers followed down the list with Decima Norman of Australia topping the broad jump by more than a foot at 19 feet one-quarter inch.

V. P. Boot of New Zealand clipped a full second from the 880-yard run *in the final with* 1:51.4; Johannes Coleman of South Africa wound up the gruelling marathon in 2:30:49.8, well ahead of the 1934 record of Harold Webster, Canada, of 2:40:36; *and the Australian women's relay* team covered the 440-yard distance in 49.1 seconds to beat out the Canadian squad and break the mark set by the English trio in 1934 by *three-tenths of a second.*

SMASHED 3 TIMES

The women's broad jump record was shattered three times before Miss Norman topped all performances.

In elimination rounds she jumped 18 feet 5½ inches while two other Australian girls, E. Raby and Mrs. Thelma Peake, registered 18 feet 5½ inches and 18 feet 2⅝ inches respectively.

Canada's lone elimination round survivor, Evelyn Goshawk of Winnipeg, was able to do no better than repeat her qualifying mark of 17 feet 7⅞ inches. Thelma Norris of Calgary faded from competition in the preliminary jump-offs with 16 feet 9½ inches.

COY SETS PACE

Coy set the pace for the discus tossers with 142 feet six inches in the preliminaries. David Young of Scotland followed with 141 feet 2⅝ inches, a mark he repeated in the final, and George Sutherland of De Winton, Alta., clicked for 136 feet, ⅝ inch in the final, all better than the 136 feet three inches set by Harry Hart of South Africa in 1934.

Brian McCabe of England set the early pace in the 880-yard final but Boot took over 300 yards from the finish and pounded down the stretch to wind up with a lead of 20 yards.

DALE THIRD

Francis Handley of England and Bill Dale of Victoria, B.C., staged a bitter struggle for second place with Dale losing out by a foot in the last stride.

The Canadian team turned in a gallant effort in the women's relay but were unable to break down a first lap lead Jean Coleman of Australia took over Aileen Meagher of Halifax.

Jeanette Dolson of Toronto and Barbara Howard of Vancouver finished the second and third laps with Miss Howard ending up seven yards back of the winners but 12 yards in front of the English team in third place.

The marathon was strictly a South African affair from the start.

With Bobby Rankine of Preston, Ont., scratched Henry Gibson of South Africa and Coleman headed the group as they circled the Sydney Cricket Grounds track, then headed out of the field on the long grind.

The South Africans kept in front past the 10-mile mark where Lloyd Longman of Toronto was third, less than two minutes behind.

Heading back to the cricket grounds Coleman pushed ahead for first place with Arthur Norris of England second and Gibson third.

Jimmy Bartlett of Oshawa, Ont., finished in fifth place, followed by Longman and Walter Young, Verdun, Que.

PIRIE IN FINAL

Toronto's Pirie churned over the 110-yard free style distance to win his first heat and qualify for Wednesday final after a battle with Terry Collard of South Africa. Pirie won by a foot.

The Canadian went back into the tank to take the first heat of the 1650-yard freestyle in 20:32.8, listed as an Empire record for the new distance until Leivers of England swam the second heat in 20:03.6.

Qualifying with Pirie for the distance final was Bobby Hooper of Vancouver and Gordon Devlin of Toronto placed second in Leivers' heat.

Phyllis Dewar of Vancouver won her heat in the 110-yard freestyle and placed third in the 440-yard freestyle. Dorothy Lyon of Toronto placed second in her heat of the short distance and Dorothy Hobson, also of Toronto, was second in a heat of the 440.

The three entered the finals set for Wednesday.

In the wrestling Blake of Montreal won a decision over Raymond Cazaux, England, in his first bantamweight match and won from Leo Nolan, New Zealand, with a fall in nine minutes. He lost on a fall himself to E. Purcell, Australia, who won the bantam championship.

Clarke lost a fall to R. Purchase of Australia, winner of the feathers.

In the boxing Gagnon outpointed Hugh Cameron of Scotland. Billy Brade, Winnipeg, dropped a decision *to Hendrick Knoeson, South Africa,* in the bantam division.

Welterweight Norman Dawson of Vancouver was decisioned in his bout with W. Smith of Australia.

Hurst was awarded a technical knockout over Frank Deniese, Ceylon, in the third round of their lightweight bout, and went on to decision I. Ellis, Australia, in the next round match.

Denis Reardon of Wales decisioned Rex Carey, Victoria middleweight, and Tommy Osborne wound up the night's leather throwing with a decision over L. Harley, Australia.

TOMORROW'S EMPIRE GAMES PROGRAM

SWIMMING—
Afternoon:
110-yard freestyle (final): Women's 110-yard freestyle (final); 880 yard relay.
DIVING—
Springboard and high diving (finals).
Women's springboard and high diving (finals).
ROWING—
Eights, fours, doubles, singles.
WRESTLING—
Evening:
SWIMMING—
440-yard freestyle (final); women's 440-yard freestyle (final); women's 110-yard backstroke (final); 220-yard breastroke (finals.)

GAMES RESULTS AT A GLANCE

SYDNEY, Feb. 7 (CP-Reuters)—Results of swimming events Monday were:

1650-YARD FREESTYLE

(First three and fastest fourth to qualify).

First heat :1. Bob Pirie, Toronto, 20:32.8; W. Norman Wainwright, England, 20:38.8; 3. Robin Biddulph, Australia, 21:07.2; 4. Bob Hooper, Vancouver, 21:11.8.

Second heat: 1. Robert Leivers, England, 20:03.6; 2. Gordon Devlin, Toronto, 20:33 flat; 3. Noel Ryan, Australia, 21:06.6; 4. Kenneth Deane, England, 21:33.8.

WOMEN'S 440-YARD FREESTYLE

(First three and fastest fourth to qualify).

First heat: 1. Winnifred Jeffrey, England, 5:43.2; 2. Dorothy Hobson, Toronto, 5:48.6; Mollie Ryde, South Africa, 5:49.8; 4. Myee Steele, Australia, 5:53.2.

Second heat: 1. Dorothy Green, Australia, 5:43 flat; 2. Monica Leydon, New Zealand, 5:46.8; 3. Phyllis Dewar, Vancouver, 5:47.2; 4. Margery Hinton, England, 5:57 flat.

TRACK RESULTS

880-YARD RUN

Final: 1. V. P. Boot, New Zealand; 2. Francis Handley, England; 3. Bill Dale, Victoria; 4. James Alford, Wales; T. T. Allen, New Zealand; 6. Brian McCabe, England; 7. Gerald Backhouse, Australia; 8. Nicolaas Wessels, South Africa. Time 1:51.4. (New Empire record).

DISCUS

Final: 1. Eric Coy, Winnipeg, 146 feet 10⅛ inches; 2. David Young, Scotland, 141 feet 2⅝ inches; 3. George Sutherland, De Winton, Alta., 136⅝ inches; 4. H. B. Wilson, Australia, 132 feet 2¾ inches T. K. Pardon, Australia, 130 feet 4¼ inches; 6. R. MacKenzie, Australia, 128 feet 11½ inches. (New Empire record).

ELIMINATION ROUNDS

Qualified: Eric Coy, Winnipeg, 142 feet six inches; David Young, Scotland, 141 feet 2⅝ inches; George Sutherland, De Winton, Alta., 132 feet 8¾ inches; K. Pardon, Australia, 130 feet 4¼ inches; W. R. MacKenzie, Australia, 128 feet 7½ inches; H. B. Wilson, Australia, 127 feet 9¾ inches.

Eliminated: A. Button, Australia, 125 feet 8½ inches; J. Morgan, New Zealand, 119 feet 11⅜ inches; Jimmy Courtright, Kingston, Ont., 99 feet 2⅝ inches.

WOMEN'S 440-YARD RELAY

1. Australia (Jean Coleman, A. Wearne, Decima Norman); 2. Canada (Aileen Meagher, Halifax; Jeanette Dolson, Toronto; Barbara Howard, Vancouver; 3. England (Kate Stokes, Dorothy Saunders, Winnifred Jeffrey); 4. New Zealand, (M. Mitchell, D. Strachan, R. Tong).

Time: 49.1. (New Empire record).

MARATHON

1. Johannes Coleman, South Africa, 2:30:49.8; 2. Arthur Norris, England, 2:37:57; 3. Henry Gibson, South Africa, 2:38:20; 4. Donald Robertson, Scotland, 2:42:40; 5. J. Bartlett, Oshawa, Ont., 2:50:41; 6. Lloyd Longman, Toronto, 2:54:54. (New Empire record). 7. Walter Young, Verdun, Que., 2:59:5; 8. R. J. Crossley, Australia, 3:12:50; 9. J. Wood, Australia, 3:20:50.

BOXING RESULTS

MIDDLEWEIGHT

Denis Reardon, 159¼, Wales, defeated Rex Carey, 158, Victoria, decision.

HEAVYWEIGHTS

Tommy Osborne, 195, Montreal, defeated L. Harley, 172½, Australia. Decision.

WELTERWEIGHT

W. Smith, 147½, Australia, defeated Norman Dawson, 146, Vancouver. Decision.

LIGHTWEIGHT

Harry Hurst, 134¾, St. Catharines, Ont., scored a technical knockout over Frank Deniese, 136¼, Ceylon in third round.

Harry Hurst, 134, St. Catharines, Ont., defeated I. Ellis, 133½, Australia. Decision.

WRESTLING

Bantamweight — Vernon Blake, 123, Montreal, defeated Leo Nolan, 119¼, New Zealand, fall, nine minutes.

Featherweight — Larry Clarke, 132¾, Montreal, defeated Joseph Genet, 132½, New Zealand, decision.

What Canada Did at Empire Games

By The Canadian Press

TRACK AND FIELD

220-Yard Dash—
J. Harrison, Vancouver, fifth in preliminary heat (eliminated).

Jack Brown, Toronto, third in preliminary heat; fourth in semi-final (eliminated).

Larry O'Connor, Toronto, second in preliminary heat; won in semi-final.

Sigurd Neilsen, Saint John, N.B., fourth in preliminary heat (eliminated).

Women's Broad Jump—
Evelyn Goshawk, Winnipeg, qualified in elimination round; fourth in final.

Thelma Norris, Calgary, eliminated in preliminary round.

880-yard Run—
Bill Dale, Victoria, third in final.

DISCUS—
Eric Coy, Winnipeg, won in preliminary round, won in final (new Empire record).

George Sutherland, De Winton, Alta., third in preliminary round, third in final.

SWIMMING

110-yard Freestyle—
George Burleigh, Toronto, fourth in preliminary heat.

Bob Pirie, Toronto, win in preliminary heat.

Women's 110-yard Freestyle—
Phyllis Dewar, Vancouver, won in preliminary heat.

Dorothy Lyon, Toronto, second in preliminary heat.

1650-yard Freestyle—
Bob Pirie, Toronto, won preliminary heat (qualified).

Bob Hooper, Vancouver, fourth in preliminary heat (qualified).

Gordon Devlin, Toronto, second first preliminary bout by decision.

Welterweight—
Norman Dawson, Vancouver, lost first preliminary bout by decision.

Middleweight—
Rex Carey, Victoria, lost first preliminary bout by decision.

Lightweight—
Harry Hurst, St. Catherines, Ont., won first preliminary bout by technical knockout; won second by decision.

Bantamweight
Billy Brade, Winnipeg, lost first preliminary bout by decision.

Flyweight—
Joe Gagnon, Montreal, won first preliminary bout by decision.

WRESTLING

Bantamweight—
Vernon Blake,, Montreal, won first preliminary bout by decision; lost second by fall; won third by fall. (eliminated)

Featherweight—
Larry Clark, Montreal, lost first preliminary bout by fall; won second by decision. (eliminated).
in preliminary heat (qualified).

Women's 440-yard Freestyle—
Dorothy Hobson, Toronto, second in preliminary heat (qualified).

Phyllis Dewar, Vancouver, third in preliminary heat (qualified).

BOWWLING

Canada's lawn bowling team lost two rink matches, one to South Africa and the other to New Zealand.

BOXING

Heavyweight—
Tommy Osborne, Montreal, won

KOWCINAK NOT LIKELY BE READY FOR WESTERN SECTION PLAYOFF; BONE IN LEFT HAND IS BROKEN

Canada's Bowlers Drop Two Matches

SYDNEY, Feb. 7 (CP-Reuters)—Canada's lawn bowling team lost two rink matches today, one to South Africa 21-13 and the other to New Zealand 21-19.

The Canadian team of Bob Gray, captain, John Fleming, Ab Reid and Dick Adam, is from Vancouver.

Two-Ton Tony to Take on Thomas

NEW YORK, Feb. 7 (AP)—The bulky figure of two-ton Tony Galento, the Orange, N. J., tavern-keeper who ranks third on the heavyweight lists overshadows the appearance of three world champions on this week's boxing program.

Galento will put aside his bar rag and bungstarter to meet Harry Thomas, Eagle Bend, Minn., heavyweight, in a 10-round bout Friday night at Madison Square Garden. It will be Thomas' first local showing since he lasted eight rounds against Max Schmeling, and Galento's first fight since he stopped Charley Massera.

The three champions, all appearing in non title affairs, are Light-heavyweight King John Henry Lewis, Middleweight Champion Freddie Steele, and Featherweights Titleholder Henry (he's in again) Armstrong. Steele meets Bob Turer of Richmond, Va., at Rochester, N.Y., Tuesday night; Armstrong fights Al Citrino at San Francisco Wednesday, and Lewis boxes Fred Lenhart at St. Paul Friday.

All three are 10-rounders.

CLIPPERS 4, BUCKAROOS 3

SPOKANE, Wash., Feb. 7 (AP)—Hanging grimly to a 4-1 second period lead over the Portland Buckaroos, Spokane's Clippers won 4-3 in a Pacific Coast Hockey league game here Sunday and put Portland, Spokane and Vancouver in a three-way tie for second place.

JOCKEY'S INJURIES FATAL

SAN DIEGO, Calif., Feb. 7 (AP) — Jimmy Sullivan, 23, jockey who was injured in a race at Agua Caliente Jan. 30, died today in a suburban sanitarium.

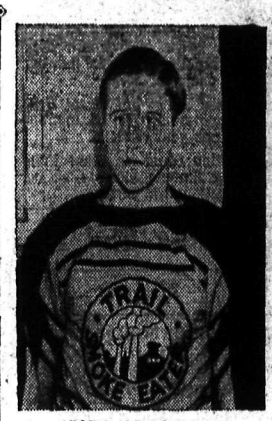

DICK KOWCINAK

TRAIL, B. C., Feb. 7 (CP)—X-ray pictures taken at the Trail-Tadanac hospital revealed that Dick Kowcinak, speedy wing of the Trail Smoke Eaters hockey team, sustained a clean fracture of a bone in his left "shooting" hand when he piled into the boards in the first period of Friday night's Trail-Coleman game here.

Hospital authorities described the injury as a break of the bone connecting the second finger with the wrist and expressed the belief that it would be three or four weeks until the bone would knit.

This means that Kowcinak will likely be unable to play in the western section playoffs if they get under way about Febuary 25 as expected, but should be ready for the league finals, if Trail eliminates Nelson. Finals begin about March 4.

New Zealander Sets Record 220 Hurdles

SYDNEY, Feb. 7 (CP-Reuters) — F. Shappley, New Zealand, won the 220-yard invitation hurdles staged today in connection with the British Empire Games. His time of 24.7 set an Australian record. A. MacDougall, Australia, was second and Lobban, Australia, third.

In a two-miles invitation walk, the Australian champion Stubbs set an Australian record of 13:51. Stephenson and Hayward, both of Australia, were second and third respectively.

New Empire Game Champions

SYDNEY, Feb. 7 (CP)—Eight champions were decided on the second day of the British Empire games today. Here are the champions.

TRACK AND FIELD

880-yard run — V. P. Boot, New Zealand.

Women's broad jump — Decime Norman, Australia.

Discus—Eric Coy, Canada.

Marathon — Johannes Coleman, South Africa.

Women's 440-yard relay—Australia (Jean Coleman, A. Wearne, Decima Norman).

WRESTLING

Bantamweight — E. Purcell, Australia.

Featherweight — R. Purchase, Australia.

Lightweight — R. Garrard, Australia.

This advt. is not published or displayed by the Liquor Control Board or by the Govt. of British Columbia

Day After Day People Are Depending on These Ads as Their Buying Guide

Nelson Daily News

Member of the Canadian Daily Newspapers Association

TELEPHONE 144

Private Exchange Connecting to All Departments

Subscription Rates

Single copy ..... $ .05
By carrier, per week ..... .25
By carrier, per year 13.00

By mail in Canada, to subscribers living outside regular carrier areas, per month 60c; three months $1.80; six months $3.00; one year $6.00.

United States and Great Britain, one month 75c; six months $4.00; one year $7.50.

Foreign countries, other than United States, same as above plus any extra postage.

Classified Advertising Rates

11c a Line
(Minimum 2 Lines)

2 lines, per insertion	$ .22
2 lines, 6 consecutive insertions (6 for the price of 4)	.88
3 lines, per insertion	.33
3 lines, 6 consecutive insertions	1.32
2 lines, 1 month	2.86
3 lines, 1 month	4.29

For advertisements of more than three lines, calculate on the above basis

Box numbers 11c extra. This covers any number of insertions.

ALL ABOVE RATES LESS 10% FOR PROMPT PAYMENT

Business and Professional Directory

Assayers

E. W. WIDDOWSON, PROVINCIAL Analyst, Assayer, Metallurgical Engineer Sampling Agents at Trail Smelter. 301-305 Josephine St., Nelson, B. C. (4734)

GRENVILLE H. GRIMWOOD Provincial Assayer and Chemist, 420 Fall Street, Nelson, B. C., P. O. Box No. 9. Representing shipper's interest, Trail, B. C. (4735)

HAROLD S. ELMES, ROSSLAND, B. C. Provincial Assayer, Chemist. Individual Representative for shippers at Trail Smelter. (4736)

Chiropractors

J. R. McMILLAN, D. C., NEUROcalometer, X-ray. McCullock Blk. (4737)

W. J. BROCK, D. C., 16 years' Experience Ph. 969 Gilker Bk, Nelson (4738)

Corsets

Spencer corsets. M. W. Mitchell, 370, Baker St. Ph. 668. (4739)

Engineers and Surveyors

BOYD C. AFFLECK Fruitvale, B.C., British Columbia Land Surveyor. Reg. Professional Civil Engineer. (4740)

H. D. DAWSON
912 Kootenay St. Nelson, B. C. (4741)

Funeral Directors

SOMERS' FUNERAL HOME
702 Baker St. Phone 252
Cert. Mortician Lady Attendant
Modern Ambulance Service (4742)

Insurance and Real Estate

ROBERTSON REALTY CO., LTD. Real Estate. Insurance. Rentals 347 Baker St., Phone 68. (4744)

C. D. BLACKWOOD, Insurance of every description. Real Est. Ph. 99. (4745)

H. E. DILL, AUTO AND FIRE INsurance, Real Estate. 532 Ward St. (4746)

SEE D. L. KERR, AGENT FOR Wawanesa Fire Ins. For better rates (4747)

J. E. ANNABLE, REAL ESTATE. Rentals, Insurance. Annable Blk. (4748)

CHAS. F. McHARDY, INSURANCE Real Estate. Phone 135. (4749)

R. W. DAWSON, Real Estate, Insurance. Rentals. Next Hipperson Hardware, Baker St. Phone 197. (4750)

PHONE 144
FOR WANT AD
SERVICE

Insurance and Real Estate (Continued)

PHONE 980, STUART AND WARburton. Mutual Benefit, H. & A. A. First and All Classes Fire and Automobile Insurance. 577 Baker Street. (4751)

Machinists

BENNETT'S LIMITED
For all Classes of Metal Work, Lathe Work, Drilling, Boring and Grinding, Motor Rewiring, Acetylene Welding
Telephone 593 324 Vernon Street (4752)

H. E. STEVENSON, Machinists, Blacksmiths, Electric and Acetylene Welders. Expert workmen. Satisfaction guaranteed. Mine & Mill work a specialty. Fully equipped shop Ph 98, 708-12 Vernon St., Nelson. (4753)

Maternity Home

LOIS BRANDON
Female specialist; strictly private maternity home. 1216 E. Newark Ave., Spokane, Wash. Phone Lakeview 2870. (4754)

Mine & Equipment Machinery

E. L. WARBURTON, Representing C. C. Snowdon, Oils, Greases, Paints, etc. Agt.; Mine Mchnry. & equipt., rails, steels, piping, sheet iron, etc. Steam coals, Phone 980, Box 28, Nelson. (4755)

Patents

AN OFFER TO EVERY INVENTor, list of wanted inventions and full information sent free. The Ramsay Company, World Patent Attorneys, 273 Bank St., Ottawa. (4756)

Photography

NOW IS THE TIME TO HAVE REprints made from your negatives for mounting in albums. Never fade prints 3c each. Films developed and printed 25c. KRYSTAL PHOTOS, WILKIE, Sask. (4757)

Sash Factory

LAWSON'S SASH FACTORY, Hardwood merchant. 273 Baker St. (4758)

Second Hand Stores

WE BUY, SELL & EXCHANGE furniture, etc. The Ark Store. (4759)

Typewriters

H. R. KITTO, Cleaning, Repairing. Agt. Royal Typewriter. Ph. 964. (4760)

Watch Repairing

When SUTHERLAND repairs your watch it is on time all the time. 345, Baker St., Nelson. (4761)

PERSONAL

MEN! TO GET VIGOR, VItality, try raw oyster invigorators and other stimulants in New OSTREX Tonic Tablets. Tone up worn, exhausted, weakened system. If not delighted with results, maker refunds price, $1.25. You risk nothing. Call, write Mann, Rutherford Co., Nelson. (4720)

MEN'S SUPERFINE QUALITY sanitary rubbers. Send $1.00 for 15 unexcelled. Also LATEX at 25 for $1.00. Mention which. BURRARD SPECIALTY Co., 18 Hastings St., W. Vancouver. (4710)

GENUINE LATEX SPECIAL, GTD. 25 for $1.00 or jiffy prepared 18 for $1.00 (free catalogue). National Importers, Box 244, Edmonton. (4711)

CANCER CLAIMS 102 LIVES IN MONTH OF DECEMBER IN B. C.

VICTORIA, Feb. 7 (CP)—Cancer claimed 102 lives in British Columbia in December, 1937, pneumonia accounted for 30, tuberculosis 30; influenza 13; measles 6; scarlet fever 2; erysipelas 1; septic sore throat 1, and typhoid fever 1.

DAFFY HOUSE BREAKER NEVER TAKES ANYTHING

RUSHVILLE, Ind., Feb. 7 (AP.—Rushville's daffy house-breaker who starts fires, turn on water faucets and plays other pranks but never takes anything from the houses he visits is on the loose again.

Gerald Voyes reported his house was ransacked and the telephone ripped from the wall—while someone broke into Wilbur Mahin's home, went through all the drawers and set fire to the second floor.

GOVERNMENT WINS

BELGRADE, Feb. 7 (CP-Havas).—The Yugoslav government won Sunday's senate elections, capturing 17 seats out of 23.

SITUATIONS WANTED

Rate for advertisements under this heading 25c for any required number of lines for six days.

MARRIED COUPLE — BOTH RElIable and experienced first class cooks, require position in hotel, restaurant, mining camp, club or institution as cooks, caterers, steward and housekeeper. Can organize banquets, suppers, dances, etc. Highly recommended. Box 4832, Daily News. (4832)

MALE BOOKKEEPER AND STENographer with mine accounting and general office experience. Local high school and Business College training. Single, trustworthy and conscientious. Excellent references from local leading business men. Apply Box 4862, Daily News. (4862)

YOUNG, RELIABLE MAN IN URgent need of work. Experienced in bush-work, dairy work, all farm works. Can drive car, truck and tractor. Non-smoker. Will consider any opportunity to earn board and room and small wage. Harold Langman, Rossland, B. C. (4768)

BAKER, 1st CLASS, BREAD, cakes, pastry. Decorator. 30 years experience. Bake shop, restaurant or camp cook. Reasonable wage or wage with board and room. Can come immediately. Geo. Adams, No. 11 Bellrose Apts., Kimberley, B. C. (4787)

EXPERIENCED WOMAN WANTS housework by the hour, day or week. Will also take any other work in Nelson. Phone 231L3. (4840)

DURBAN (CP)—A South African farmer was fined £40 ($200) for shooting a white rhinoceros in Zululand. The rare animal is found only in this district and is valued at £1,000 ($5,000) each.

SITUATIONS WANTED (Continued)

STENOGRAPHER OR TYPIST — Lethbridge Collegiate Commercial Course graduate. One year's office experience. Also have knowledge of bookkeeping. Age 19. Excellent references. Write Vivian Watkins, 1221, 6th Ave. A. S. Lethbridge, Alta. (4867)

MAN WITH AIR-CONDITIONING and refrigeration training at reliable school, wants work. Would take anything in this line of work. Practical work with machinery preferred. Steady employment wanted if possible. Box 4868 Daily News. (4868)

THEATRICAL "MAKE-UP" ARTist for engagement to "make up" for masquerade, carnivals, plays, etc. Years of operatic and pantomime experience. Ladies or gentlemen, "straight" 25c, or "character" 35c. D. Bennett, 407 Silica. (4806)

DIESEL MECHANIC AND OPERator, trained by a Govt. supervised Diesel school, good truck and caterpillar operator. Can take full charge. Well experienced. Also B. C. mine experience. Wishing position. Box 4824 Daily News. (4824)

TRAINED DIESEL OPERATOR would like employment for summer months. Received training from Chicago Institute of Diesel Engineering. L. Sims, Box 344, Kimberley, B. C. (4828)

YOUNG MAN DESIRES POSITION in Diesel or garage work. Have paper on Diesel engineering and well experienced gas engine mechanic. Box 4767 Daily News. (4767)

YOUNG MAN NEEDS WORK. CAN do most any kind of farm work. Also had experience as store clerk. Have good bicycle if needed. Apply 214 Latimer St., Nelson. (4811)

MAN WANTS WORK ANY KIND. Experience in post office, store and farm work. Can drive car or truck. Non-smoker. Ruben Wilson, 311 Hall Mines Road. (4863)

19 YEAR OLD GIRL, EXPERIENCed housekeeper — private home or hotel — waitress, wants work of any kind. Miss N. Ingard, 311 Hall Mines Road. (4852)

RELIABLE YOUNG CANADIAN desires any kind of work. Garage work preferred. Have experience. Good references. Age 20. Box 4821 Daily News. (4821)

MIDDLE AGED WOMAN REquires housework in Nelson. Preferably as mother's help. Fond of children. Box 4845 Daily News. (4845)

TRUCK DRIVER AND MECHANIC long experience wants job driving. Charles Domenico, 877 Byers street, Trail, B. C. (4810)

ACCOUNTANT, BOOKKEEPER desires position. Experienced commercial and mining. Married. Box 4781 Daily News. (4781)

SITUATIONS WANTED (Continued)

EXPERIENCED GIRL, AGE 27, wants any kind of work, full or part time. Box 4772 Daily News. (4772)

CAMP COOK, MARRIED, WITH family. Sober. Reliable. Good references. Box 4769 Daily News. (4769)

ON FARM, ANYWHERE, EXPERIenced young couple. Good works. J. M. Erickson, Silverton, B. C. (4827)

YOUTH REQUIRES FARM WORK. Work for low wage. Able to milk. P. C. Duff, Nelson, B. C. (4841)

YOUNG MAN, NON-SMOKER, clean, desires work on farm. Box 4770 Daily News. (4770)

EXPERIENCED GIRL WANTS housework. Box 4771 Daily News. (4771)

MAN WANTS WORK CLEANING snow from roofs. Phone 246Y2. (4798)

FOR RENT, HOUSES, APTS. ETC.

FURNISHED HOUSEKEEPING rooms for rent. Annable Block (4731)

FURN. SUITES. KERR APTS. (4732)

THREE RM. SUITE WITH BATH. P. O. Box 118 or 720 Baker St. (4644)

TWO ROOMS WITH OR WITHOUT board. Ap. Box 4779 Daily News. (4779)

LIGHT HOUSEKEEPING ROOMS, 918, Kootenay St. Adults only. (4866)

4 RM. HOUSE. PARTLY FURN. $10 per month. 909, 6th St. (4871)

TERRACE APTS. Beautiful modern frigidaire equipped suites. (4733)

FOR RENT — FURNISHED HOUSE close in. J. E. Annable. (4616)

FOR RENT— FURNISHED HOUSE. Apply 712 Josephine. (4859)

JOB?

ADVERTISE for one at cost of 25c a week!

Do you want a job or do you want a better job?

"Tell your story" fully and attractively in an advertisement in the

Nelson Daily News Classified Column

"Situations Wanted"

Special rate of 25c cash for 6 times for any number of lines necessary to "tell your story".

What a golden opportunity to have over 6000 families read it daily!

Write you own advertisement.

We advise you to use your own name in advertising, but if you want a BOX NUMBER, please send 11c exta.

PROPERTY, HOUSES, FARMS, ETC., FOR SALE

GOOD FARM LANDS FOR SALE on easy terms in Alberta and Saskatchewan. Write for full information to 908 Dept. of Natural Resources, C.P.R., Calgary Alta (4712)

ROOM AND BOARD

ROOM & BOARD FOR GENTLEmen at 923 Vernon St. (4849)

144 IS THE CLASSIFIED PHONE NUMBER

WANTED

1 ONLY 5 OR 7 GAL. GLASS FISH aquarium, give all particulars and price to Box 4819 Daily News. (4819)

WATCH DOG, PREFER CHESApeake, Dane or Police female. Used to children. Box 4826 Daily News. (4826)

WANTED, FURN. HOUSE, 2 BEDrms. Modern. Box 4803 Daily News (4803)

CLASSIFIED MAIL ORDERS from out-of-town residents given prompt attention.

POULTRY, SUPPLIES, ETC.

VITALIZED CHICKS
Before placing your order ask yourself this question.
Why are there more Bolivar chicks sold than any strain in B.C.?
THERE MUST BE A REASON
Leghorns, Reds, Rocks & New Hampshires.
Free illustrated folder on the care, feeding and brooding of chicks.
BOLIVAR HATCHERIES LTD.
Pacific Highway
New Westminster, B. C. (4705)

Before ordering your chicks write for our book about "The Chicks Which Give Results". Leghorns, Reds, Rocks, Light Sussex and New Hampshires.
RUMP & SENDALL LTD.
LANGLEY PRAIRIE, B.C. (4728)

Buy Game's extra quality "Three Star"
RHODE ISLAND RED CHICKS
$20 per 100 — and worth it.
Price list mailed on request
George Game, R. O. P. Breeder,
TRIANGLE POULTRY FARM
Armstrong, B. C. (4776)

BABY CHICKS AND SEXED PULlets, White Leghorns exclusively. All breeding stock on our own farm, mated to R. O. P. Approved males. Government approved, bloodtested, and certified Free from Pullorum Disease. Price list on request. M. H. Ruttledge, Derreen Poultry Farm, Sardis, B. C. (4488)

An Ad Here Is Your Best Agent

FOR SALE

PIPE AND FITTINGS
CANADIAN JUNK Company Ltd.
250 Prior St. Vancouver, B.C. (4714)

PIPE TUBES FITTINGS
NEW AND USED
Large stock for immediate shipment
SWARTZ PIPE YARD
1st Avenue and Main St.
Vancouver, B.C. (4715)

WESTINGHOUSE DIRECT CUR rent generator, 6 W, 125 volts wit board. Also 5 by eight engine. C I. Archibald, 1004 Stanley St. (4831)

SINGLE 2-TONE WALNUT BED complete $20. Dbl. Walnut Bedst $6. Dresser $6. Like new. Ph. 840R (4861)

FOR SALE — BARRELS, KEGS sugar sacks, liners. McDonald Jan Co., Ltd., Nelson, B. C. (4729)

BEDRM. SUITE, CHINA, PIANO Chstrfld. Mrs. Harry Ferguson. (4511)

AUTOMOTIVE

1929 PAIGE SEDAN
Good condition.
$100
Will Handle
BUTORAC MOTORS
1225 PINE AVE. TRAIL, B.C. (4730)

LIVESTOCK FOR SALE

PURE BRED JERSEY BULL, 3 years old. Price $50 or will exchange for a good cow. Appleton Bros., R. R. 1, Nelson. (4655)

BUSINESS OPPORTUNITIES

GROCERY BUSINESS AND PROperty, 1224 Stanley St., Nelson. (4825)

THE GUMPS

TILLIE THE TOILER

BRINGING UP FATHER

—Advertisement

JOYS AND GLOOMS

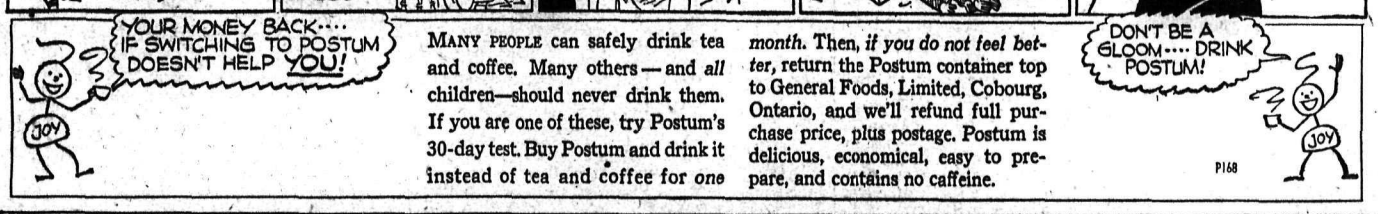

MANY PEOPLE can safely drink tea and coffee. Many others — and *all* children—should never drink them. If you are one of these, try Postum's 30-day test. Buy Postum and drink it instead of tea and coffee for *one month*. Then, *if you do not feel better*, return the Postum container top to General Foods, Limited, Cobourg, Ontario, and we'll refund full purchase price, plus postage. Postum is delicious, economical, easy to prepare, and contains no caffeine.

P168

A LAUGH
A DAY
KEEPS THE
DOCTOR AWAY

Get Your Laugh Tonic From the Daily Comic Strips on This Page.

Market and Mining News

CHICAGO WHEAT PRICES UPHELD

CHICAGO, Feb. 7 (AP)— Prevailing belief here European importers must sooner or later come into the market as buyers helped uphold Chicago wheat prices today despite slack trading.

Substantial enlargement of stocks of wheat on ocean passage to Europe, was something of an offset. However, the United States wheat visible supply total showed an accelerated decrease to almost 62,000,000 bushels under the season's peak.

At the close, Chicago wheat futures were ¼ cent off to ¼ cent up compared with Saturday's finish, May 94⅝-¾, July 90½, corn ¼-½ down, May 58¾-⅞, July 59¾-⅞, and oats unchanged to ¼ advance.

WHEAT:

	Open	High	Low	Close
May	94⅞	95⅜	94⅝	94¾
July	90¾	91	90½	90½
Sept	90⅞	91⅛	90⅜	90⅜

CASH CLOSE:

Wheat, No. 5 red 89; corn No. 3 mixed 55½; oats No. 1 white 34-34½.

Money

By The Canadian Press

Closing exchange rates:

At Montreal: Pound 5.01 1-16; U. S. dollar 99 61-64; franc 3.28 7-32.

At New York: Pound 5.01¼;Cdn dlr 1.00 3-64; franc 3.28½.

At Paris: Pound 152.57½ fr; U.S. dlr 30.45½ fr; Cdn dlr 30.45¾ fr.

In gold: Pound 12s 1d; U.S. dlr 59.03 cents; Cdn dlr 59.02 cents.

Goodyear Profit Totals $1,364,347

TORONTO, Feb. 7 (CP)— Net profits in 1937 of $1,364,347 were reported by Goodyear Tire and Rubber Company of Canada today. In 1936 profits were $1,516,344. Per share earnings declined from $4.73 to $4.16. Surplus balance was reduced from $8,030,793 to $7,808,840.

Working capital totalled $9,067,910 at the year end against $9,334,723 a year before. Current assets and current liabilities were both lower at $9,615,256 and $547,346. Cash was listed at $1,093,577 against $840,924 and call loans and bonds at $1,537,817, against $2,713,096.

Montreal Drops

MONTREAL, Feb. 7 (CP)—Montreal stock exchange today declined and almost the entire list showed losses at the close.

Interlisted leaders led to the recession, with Canadian Pacific railway shares slipping to a new low for the year at 6¾, off ½ point on the day. Base metals weakened, sending Smelters and International Nickel down 1½ points each. Noranda, however, finished with an advance of a point at 59.

Lake Sulphite shares plummeted nearly 5 points to close at 3⅜. Declaration of a dividend raised Distillers-Seagrams a point at 15.

Dividends

Wright-Hargreaves mines, 10 cents plus 5 cents.

Toronto Stock Quotations

MINES:	
Afton Mines Ltd	.03
Aldermac Copper	.50
Alexandria Gold	.01¾
Anglo-Huronian	3.55
Amm Gold	.20
Arntfield Gold	.19
Astoria Rouyn Mines	.03¼
Aztec Mining Co	.08
Bagamac Rouyn	.20
Bankfield Gold	.67
Base Metals Mining	.36
Beattie Gold Mines	1.35
Bidgood Kirkland	.25
Big Missouri	.46
Bobjo Mines Ltd	.10
Bralorne Mines	8.85
Brett Trethewey	.07¾
Buffalo Ankerite	17.00
Bunker Hill Extension	.17¾
Canadian Malartic	.97
Cariboo Gold Quartz	1.97
Castle-Trethewey	.61
Central Patricia	2.54
Chibougamau	.28
Chromium M & S	.56½
Coast Copper	3.60
Coniagas Mines	1.80
Coniaurum Mines	1.60
Consolidated M & S	58.50
Darkwater	.10
Dome Mines Ltd	58.50
Dominion Explorers	.04½
Dorval-Siscoe Gold	.15½
East Malartic	1.44
Eldorado Gold	2.25
Falconbridge Nickel	6.00
Federal Kirkland	.10¼
Francoeur Gold	.40
Gillies Lake	.17
God's Lake Gold	.52
Gold Belt	.36
Granada Gold Mines	.05
Grandoro Mines	.07
Gunnar Gold Mines	.95
Hard Rock Gold	1.59
Harker Gold	.13
Hollinger	13.90
Howey Gold	.29
Hudson Bay M & S	23.25
International Nickel	47.75
J-M Consolidated	.13½
Jack Waite	.39
Jacola Gold	.16
Kerr-Addison	1.98
Kirkland Lake	1.36
Lake Shore Mines	57.25
Lamaque Contact	.04
Leitch Gold	.99
Lebel Oro Mines	.12
Little Long Lac	5.60
Lapa Cadillac	.45
Macassa Mines	4.85
MacLeod Cockshutt	1.55
Madsen Red Lake Gold	.39
Manitoba & Eastern	.02½
Mandy	.15
Malarbic Mines	.01⅜
McIntyre-Porcupine	43.25
McKenzie Red Lake	.90
McVittie-Graham	.14½
McWatters Gold	.34
Mining Corporation	2.15
Minto Gold	.03½
Moneta Porcupine	2.23
Morris-Kirkland	.14½
Nipissing Mining	2.10
Noranda	59.00
Normetal	.85
O'Brien Gold	3.65
Omega Gold	.35½
Pamour Porcupine	4.05
Paulore M	.12⅛
Paymaster Cons	.58
Pend Oreille	2.05
Perron Gold	1.43
Pickle Crow Gold	4.75
Pioneer Gold	2.95
Premier Gold	2.15
Powell Rouyn Gold	2.12
Preston East Dome	1.22
Quebec Gold	.61
Read-Authier	4.20
Red Lake Gold Shore	.26½
Reeves MacDonald	.40
Reno Gold Mines	.55
Ritchie Gold Mines	.02½
Roche Long Lac	.14½
San Antonio Gold	1.35
Shawkey Gold	.24
Sheep Creek Gold	1.15
Sherritt Gordon	1.40
Siscoe Gold	2.73
Smelters Gold	.01½
Sladen Malartic	1.00
Stadacona Rouyn	.25
St Anthony	.15
Sudbury Basin	3.10
Sullivan Consolidated	.97
Sylvanite	3.55
Tashota Goldfields	.02⅝
Teck-Hughes Gold	5.35
Toburn Gold Mines	2.70
Towagmac	.46
Ventures Limited	6.45
Waite Amulet	1.69
Wayside Consolidated	.02
White Eagle Silver	.05
Wright Hargreaves	8.00
Ymir Yankee Girl	.26
OILS:	
Ajax	.21
A P Consolidated	.24½
British American Oil	20.50
British Dominion	.12
Brown Oil	.40
Calmont	.45
Calgary & Edmonton	2.50
Chem Research	.40
Commonwealth	.31¾
Dalhousie	.56
Eastcrest	.12
Foundation	.18½
Foothills	.55
Highwood	.16
Home	1.17
Imperial	16.10
Inter Petroleum	29.75
Lowery Pete	.10
McColl Frontenac	13.00
Merland	.06¼
Monarch Roy	.17
Nordon	.12
Okalta	1.88
Pacalta	.12¾
Pantepec	5.75
Royalite	42.00
Southwest Pete	.35
Texas Canadian	1.40
United	.10
Vulcan	.91
INDUSTRIALS:	
Abitibi Power	1.85
Beatty Bros	12¾
Bell Telephone	159
Brazilian T L & P	10⅛
Brewers & Distillers	6⅝
Brewing Corp	1.40
Brewing Corp Pfd	16½
B C Power A	31¼
B C Power B	4½
Building Products	41
Burt F N Co	22
Can Bakeries A	3
Can Bakeries Pfd	40
Canada Bread Co	4¼
Can Bud Malting	8
Can Car & Fdy	9¼
Can Cement	10½
Can Cement Pfd	102
Can Malting	33¾
Can Pacific Railway	6¾
Can Ind Alc A	3⅝
Can Ind Alc B	3¼
Can Wineries	2½
Carnation Pfd	101⅜
Cons Bakeries	14¼
Dominion Bridge	29¾
Dominion Stores	7
Dom Tar & Chem	8⅜
Distillers Seagrams	14⅞
Fanny Farmer	20¾
Ford of Canada A	17¼
Gen Steel Wares	6⅜
Goodyear Tire	70
Gypsum L & A	6¾
Harding Carpet	3¾
Hamilton Bridge	7⅝
Hamilton Bridge Pfd	48
Hinde Dauche	15
Hiram Walker	40½
Intl Metals	6
Intl Milling Pfd	100½
Imperial Tobacco	14¼
Loblaw A	22½
Loblaw B	20
Kelvinator	13
Maple Leaf Milling	2½
Massey Harris	6½
McColl Frontenac	13½
Montreal Power	30½
Moore Corp	32½
Nat Steel Car	35
Ont Steel Prods	8½
Ont Silk Net	6
Page Hersey	91
Power Corp	13¾
Pressed Metals	15¾
Steel of Can	60
Standard Paving	2¾

RALLIES FAIL AT NEW YORK

NEW YORK, Feb. 7 (AP) — Feeble rallies failed to hold in today's stock market and leaders finished a sluggish session with losses of fractions to around two points.

The proceedings were the slowest for a five-hour stretch, for any day since August 31, last. Transfers totalled 513,251 against 806,290 Friday. The ticker tape was frequently motionless. The Associated Press average of 60 isues yielded .6 of a point at 42.4.

Steels dropped throughout, ignoring the American Iron and Steel Institute's estimate of an increase of .2 of a point in this week's mill operating week.

Motors were also rather sickly from the start, notwithstanding predictions of a moderate gain in output this week and an improved situation in the used car market. After the close General Motors directors confirmed previous forecasts by declaring a 25-cent dividend on common, the same amount disbursed in the first quarter last year.

Meridian Has Crew Staking Claims in Zeballos District

Meridian Mining company has a prospecting crew at work in the Zeballos district staking claims that will be explored in the coming season, Albert Fani being in charge of the crek, reports a coast broker on the advice of A. K. McLean, secretary-treasurer of the company.

10,019 INVESTORS HOLD BANK'S CLASS "A" STOCK

OTTAWA, Feb. 7 (CP) — Bank of Canada's outstanding capital stock of 100,000 "A" class shares at a par value of $5 a share, is held by 10,019 investors.

OILS ARE LOWER ON CALGARY EXCHANGE

CALGARY, Feb. 7 (CP)—In a listless session, most oil shares were lower on the Calgary stock exchange today. Transfers totalled 24,550 shares.

Dalhousie dropped 1 at 56; Globe 1 at 15 while fractional losses were boarded for West Flank, McDougall-Seur Ex. and Lethbridge Pete. Sunset was an active trader but held unchanged at 30½. Commoil was steady at 49 and Prairie slightly higher.

Dow-Jones Averages

	High	Low	Close	Change
30 industrials	123.15	120.88	121.39	—off 1.49
20 rails	27.46	27.08	27.10	—off .46
20 utilities	18.81	18.51	18.50	—off .25
40 bonds	— —	— —	89.92	—off .12

Vancouver Stock Exchange

	Bid	Ask
MINES:		
Aztec Min Co	.07¾	.08½
Big Missouri	.47	.48
Bralorne	8.85	8.95
Bridge Riv Con	.03	.04
Cariboo Gold	1.95	1.97
Dentonia	.11	.12
Gold Belt Mines	.37	.40
Inter Coal	.21	—
Island Mount	.75	.82
Koot Belle	1.00	1.03
Mak Siccar	—	.02
Minto	.03½	.04
Pioneer Gold	2.90	3.00
Premier Gold	2.10	2.14
Premier Border	.01½	.01¾
Quatsino	.04	—
Rel Arlington	.22	.23
Reno Gold	.55	.57
Reeves MacD	.38	.45
Sally	—	.10
Salmon Gold	.07	.08
Sheep Creek	1.13	1.14
Silbak-Premier	1.90	2.10
Taylor B Riv	.05	.05¼
Vidette	.17½	—
Wesko	.07½	.09
CURB:		
Beaver Silver	.00⅞	—
Bluebird	.01¾	—
B C Nickel	.16½	.17½
Crows Nest new	.05	.05¾
Dunwell Min	.03½	.04½
Fairview Amal	.05	—
Federal Gold	.01½	.01¾
Geo Copper	.30	.50
Golconda	.05	—
Gold Mountain	.02	.02½
Grandview	.08¾	.09½
Grull-Wihksne	.07½	—
Haida	.05	.06
Hedley St	.03¾	—
Home Gold	.01½	.01¾
Indian Mines	.02	.02½
Koot Florence	.01¼	.01¾
Lakeview Mine	.00⅞	.01
Lucky Jim	.03⅛	.03¼
McGillivray	.19¾	—
Monarch R	.16¾	—
Nicola	.05½	.05½
Noble Five	.03	.04
Reward Min	.05	—
Rufus Argenta	.02	.02½
Ruth Hope	.03	.03½
Silver Crest	—	.04
Sunloch Mines	.13	—
Waverly Tonnew	.00⅝	.00¾
Wellington Mines	.02½	.02¾
Whitewater	.06	.06¼
OILS:		
A P Con	.24	.25
Anglo Canadian	1.20	—
Amalgamated	—	.07½
Brit Dom	—	.14
Com'wealth	.31	.32
Hargal	.16½	—
Home	1.13	1.15
McLeod	.22	—
Model	.32	—
Monarch Roy	.16¾	—
Spooner	.15	—
Anaconda	.09	.09½
Associated	.06	—
Baltac	.04	—
Dalhousie	.55	.58
Davies Pete	.40	—
Firestone Pete	.16	.18
Four Star Pete	.17	—
East Crest	—	.13½
Freehold	.05¾	.06
Highwood Sarcee	.15	.17
Lowery Pete	.09	—
Madison	.06½	.07
Mar Jon	.09	—
Mercury	.15	.16
Mid-West Pete	—	.17
Mill City	.08	.09
Nordon	.12½	—
Okalta com	1.82	1.83
Pacalta	.12	—
Prairie Roy	.31	—
Royalite	41.25	—
Southwest Pete	.35	—
Spy Hill Roy	.20	.21½
United	.19	.20
Vulcan	.90	1.03
West Flank	—	.19
INDUSTRIALS:		
Coast Brew	13.00	13.45
Capital Estates	3.05	—
B C Packers	11.75	13.00
B C Electric Pfd	111.25	—
B C Tel Pfd	108.00	109.00
Brew & Distillers	6¼	7¼
Can Pac Rly	6⅞	7¼
Ford A	16¾	17¾
Pacific Coyle	20	—
United Distillers	1.15	1.20

Quotations on Wall Street

	High	Low	Close
Am Can	81	78½	78½
Am For Pow	3¼	3¼	3¼
Am Smelt & Re	48½	47¼	47½
Am Tel	133¾	132½	133⅛
Am Tob	66½	66¼	66½
Anaconda	30⅜	29¼	29¼
Av Corp	3⅝	3½	3½
Baldwin	8⅜	8¼	8⅜
Balt & Ohio	8⅝	8⅜	8⅝
Bendix Av	12	11¼	11¼
Beth Steel	53⅛	51⅜	51¾
Borden	18⅛	17½	17½
Can Dry	17⅛	16¾	16⅞
Can Pac	7	7	7
Cerro de Pasco	38½	37¼	37¾
Chrysler	53¼	51½	51½
Con Gas N Y	22⅛	21¾	22
C Wright pfd	4¼	4	4⅛
Dupont	111¾	109½	110
East Kodak	155	153½	154¾
Ford Eng	5¼	5¼	5¼
Ford of Can	17	17	17
Free Texas	26¼	25¾	25¾
Gen Elec	39⅜	38½	38½
Gen Foods	32⅛	31½	31½
Gen Motors	32¼	32⅜	32⅜
Goodrich	15⅞	15½	15½
Granby	5¾	4¾	4¾
Great Nor pfd	20¾	20	20
Howe Sound	44¾	44	44
Hud Motors	7⅞	7⅛	7⅛
Inter Nickel	48½	47⅜	47⅜
Inter Tel & Tel	6	5¾	5¾
Kenn Cop	35⅛	34⅝	35
Mack Truck	20	20	20
Mont Ward	32⅜	31½	31½
Nash Motors	9½	9¼	9¼
N Y Central	16⅝	16	16
Pack Motors	4⅜	4⅝	4¾
Penn R R	20⅞	20½	20½
Radio Corp	6⅛	5⅞	6
Rem Rand	13¾	13¾	13¾
Safeway Stores	19	19	19
Shell Un	15	14¾	14¾
S Cal Edison	20½	20½	20½
Stan Oil of N J	48⅜	48	48⅛
Texas Corp	39	38¾	39
Texas Gulf Sul	30½	30½	30½
Timken Roll	40	39½	40
Under Type	49	49	49
Un Carbide	72½	69¾	69¾
Un Oil of Cal	19⅞	19½	19½
Un Aircraft	22⅞	21½	21½
U S Rub	28⅛	26⅞	27
U S Steel	52¼	50⅝	50⅝
Warner Bros	6	5¾	5¾
West Elec	92¼	90¼	90⅞
United O	24	23⅝	23⅝
Woolworth	42⅜	41¼	42¼
Yellow Truck	12⅞	12⅜	12⅜

Metal Markets

LONDON, Feb. 7 (AP)—Closing: Copper, standard spot £38 12s 6d, future £38 17s 6d, both off 3s 9d; electrolytic spot, bid £42 15s, asked £43 15s, both unchanged.

Tin spot and future £180 10s, up 10s.

Bids; lead spot £15 5s, off 6s 3d; future £15 10s, off 3s 9 d.

Bar gold 139s, unchanged (equivalent $35.01.)

Bar silver 20 5-16d, up 1-16.

NEW YORK—Copper steady; electrolytic spot and future 10.00; export 9.80.

Tin steady; spot and nearby 40.62½; future 40.75.

Lead steady; spot, New York 4.90-95; East St. Louis 4.75.

Zinc steady; East St. Louis spot and future 5.00.

MONTREAL—Spot: Copper, electrolytic 11.30; tin 43; lead 4.70; zinc 4.45; antimony 16.25; per 100 pounds fob Montreal, five ton lots.

Bar gold in London down a cent at $35.01 an ounce in Canadian funds; 139s 9d in British. The fixed $35 Washington price amounted to $3499 in Canadian.

Silver futures closed firmer today, 20 points up. No sales. Bids: Feb. 44.90; March 44.70; May 44.60; July 44.40.

Massey-Harris Shows 1st Profits

TORONTO, Feb. 7 (CP) — First profit since 1929 was shown in the annual report of Massey-Harris Company, Limited, for the year ended Nov. 30, 1937, released today. A net profit of $1,043,728 was reported, against $58,414 loss the preceding year.

Operating income, after exchange adjustment but before interest, depreciation and other charges, was $3,044,267, compared with $1,523,344. Income from investments rose to $295,262 from $202,519. Interest charges took $623,819 and other appropriations, including depreciation and income taxes, amounted to $1,671,983.

Working capital was listed at $20,944,176 as compared with the previous $19,459,677. Current assets of $27,017,957 were up $4,162,543 during the year. Included assets were cash of $327,824, down $362,106, accounts receivable $16,244,533, up $1,480,801, and inventories up $2,805,984 at $15,856,187.

Current liabilities were $2,678,044 higher at $6,073,781. Secured bank loans were $2,621,463, against $1,136,238, accounts payable $1,846,694, against $1,119,312 and commissions due $1,183,329, against $862,372.

Mines, Industrials Lower at Toronto

TORONTO, Feb. 7 (CP)— Mines and industrials sold down moderately on the Toronto market, golds losing about a point and industrials 1¾ points in the index. Volume at 667,000 shares was slightly under the recent average.

Distillers-Seagrams registered a gain of a point to 15 on dividend news. Base metals displayed steadiness in the early trade but weakened in the final stage.

Lake Sulphite lost 4¼ to close at 3¼. Utilities, steels, senior oils and foods closed irregularly lower. Senior golds prices were steady except for a loss of ¾ for McIntyre.

International Nickel and Consolidated Smelters declined 1½ each and Hudson Bay dropped ½.

In light trade the western oils displayed spotty weakness. Calgary-Edmonton dropped 5 cents and Home a cent or two.

Beatty to See Cranbrook Fete

CRANBROOK, B.C. — That Sir Edward Beatty will be a visitor at Cranbrook's forthcoming anniversary celebration was definitely confirmed in a letter recieved this week. The visit will be in the week following Labor Day and it is probable that this entire week will be devoted to festivities. The visit of C.P.R., C. M. & S. Co. and government heads will be a highlight of one or more of these days.

Definite arrangements were made to make a flower show a feature of the week. The plans have been placed in the hands of Mrs. George Smith, one of the city's enthusiastic horticulturists. Mrs. Smith has chosen as her assistants Mrs. Harold Brown, Mrs. S. McLeary, Mrs. E. Godfrey, Mrs. J. S. Coutts and Mrs. W. Reid.

Members of the Kimberley Flower show committee have been approached regarding the holding of a joint show of the two cities in Cranbrook on that week, and a joint meeting will probably be held shortly.

WINNIPEG GRAIN

WINNIPEG, Feb. 7 (CP).—Grain futures quotations:

	Open	High	Low	Close
WHEAT:				
May	127¾	128¼	127½	127⅝
July	119⅛	119⅝	118⅞	119⅜
Oct	100¼	100¾	100⅛	100⅜
OATS:				
May	49	49⅛	48⅞	48¾
July	46¼	46¼	45⅞	45⅞
Oct	—	—	—	41½
BARLEY:				
May	65	65¼	64¾	64¾
July	60¼	60¼	60	60
FLAX:				
May	176	177	175	175
July	—	—	—	176¼
RYE:				
May	84¼	84⅝	84¼	84¼
July	82¾	83¼	82¾	83

CASH PRICES:

WHEAT—No. 1 Nor. 144⅝; No. 2 Nor. 137⅝! No. 3 Nor. 121⅛; No. 4 113⅝; No. 5, 99⅝; No. 6, 90⅝; feed 80⅝; No. 1 Garnet 121⅝; No. 2 Garnet 118⅝; No. 1 Durum 92⅝; No. 1 A. R. W. 110⅝.

OATS—No. 2 C. W. 56¾; No. 3 C. W. and Ex. 1 feed 49¾; No. 1 feed 45¼; No. 2 feed 41.

BARLEY—Malting grades: 6-and 2-Row Ex. 3 C. W. 66¼. Others: No. 3 C. W. 63¾; No. 4 C. W. 62¼.

FLAX—No. 1 C. W. and track 173; No. 2 C. W. 169; No. 3 C. W. 148; No. 4 C. W. 143.

RYE—No. 2 C. W, 82¼.

Calgary Livestock

CALGARY, Feb. 7 (CP)—Receipts during the week-end cattle 266; calves 35; hogs 193; sheep 415; no receipts this morning.

Cattle trade slow; prices about steady. Good butcher steers 4.00; common to medium 2.50-3.50; good heifers 3.60-3.75; good to choice veal calves 6.0017.00.

No hog sales; last week's close selects 8.75; bacons 8.25; butchers 7.55.

World Exchanges

NEW YORK, Feb. 7 (AP)—European currencies moved sluggishly today. The pound sterling dropped ⅛ of a cent to $5.01¼, the guilder .01 of a cent. The French unit gained .00¼ of a cent to 3.28½. Unchanged were the belga and Swiss franc. The Canadian dollar was up 1-64 of a cent at 1.000 3-64.

Closing rates follow (Great Britain in dollars, others in cents): Great Britain, demand 5.01¼, cables 5.01¼, 60-day bills 5.00⅝; France, demand 3.28½, cables 3.28⅛; Italy, demand 5.26½, cables 5.26½.

Demands: Belgium 16.96; Germany free 40.38; registered 20.68, travel 25.00; Holland 55.90; Norway 25.19; Sweden 25.84; Denmark 22.38; Finland 2.22; Switzerland 23.22; Portugal 4.55¾; Greece .92½; Poland 19.02; Rumania .75; Argentine 33.40N; Brazil (free) 5.75N; Tokyo 29.06; Shanghai 29.75; Hong Kong 31.35; Mexico City 27.80; Montreal in New York 100.04 11-16; New York in Montreal 99.95 5-16; Czechoslovakia 3.51½; Jugoslavia 2.35; Austria 18.95N; Hungary 19.90.

N—Nominal.

Prices Slightly Higher, Winnipeg

WINNIPEG, Feb. 7 (CP).—Wheat futures hovered slightly above previous closing levels for the greater part of a quiet Winnipeg grain exchange session today. Final quotations were ⅛—½ cent higher, May at $1.27⅝, July $1.19⅜ and October $1.00⅜.

Influenced by a strong undertone at Chicago and comparatively firm overseas markets wheat futures moved almost a cent higher at the start.

Export business in Canadian wheat was estimated at only 150,000 bushels during the week-end.

Liverpool was ⅜—½d lower at the close. Buenos Aires moved ⅜ higher to ¼ cent lower.

Cash wheat trading was light. Coarse grains were practically at a standstill.

Crossan and Dicken to Discuss Flying Problems at Meet

SEATTLE, Feb. 7 (AP).—W. W. Conner, Seattle, general chairman of the northwest aviation planning council, today announced a rare "double feature" to open the conference at Vancouver, B.C., Friday—"Joe" Crosson and "Punch" Dickins making speeches.

Joseph Crosson, chief pilot for the Pacific Alaska Airways, of Fairbanks, is a noted "mercy flier" and piloted the funeral plane which brought back the bodies of his friends, Wiley Post and Will Rogers, from Point Barrow.

C. H. Dickin, general superintendent of the Canadian Airways, Ltd., of Winnipeg, will join Crosson in discussing flying problems in the far north and plans for future development.

MONTREAL STEADY

MONTREAL, Feb. 7 (CP)—Prices held steady today in light trading on Canadian commodity exchange.

Butter, spot-Que. grass regraded 33-33¼; westerns 33-33¼; sales: 100 boxes Que. grass regraded at 33⅛.

Eggs spot-Ont. A-large 24A.

Butter futures: steady and unchanged; Feb. 33-33¼.

Wheat No. 1 northern 1.66½; barley, C. W. No. 3 .77; oats, C. W. No. 3, .60; spring wheat flour firsts 8.10; winter wheat flour, choice new (to arrive) 4.35-4.45; bran 31.25; shorts 33.25; hay No. 2 ton 10.50.

Vancouver Wheat

VANCOUVER, Feb. 7 (CP). — Vancouver wheat cash prices:

	Strt.	Tough
No. 1 hard	139⅝	137⅝
No. 1 Nor.	139⅝	137⅝
No. 2 Nor.	130⅝	128⅝
No. 3 Nor.	115⅝	112⅞
No. 4 Nor.	105⅝	102⅞
No. 5 wheat	97⅝	94⅞
No. 6 wheat	88⅝	85⅞
Feed	78⅝	75⅞

NEW YORK, Feb. 7 (CP)—International Nickel company of Canada, limited, today declared a quarterly dividend of 50 cents per share on the common share.

Montreal Stock Exchange

INDUSTRIALS	
Alta Pac Grain	1¾
Assoc Brew of C	12¾
Assoc Tel & Tel	6½
Bath P & P A	9
Bell Tel	158½
Braz T L & P	10⅜
B C Power A	32
B C Power B	4⅝
Build Prods	47
Can Cement	10⅝
Can Cement Pfd	103½
Can North Power	18
Can Steamship	3
Can Steamship Pfd	9
Can Bronze	35½
Can Car & Fdy	9
Can Car & Fdy Pfd	21
Can Celanese	17
Can Celanese Pfd	102
Can Ind Alc A	3¾
Can Ind Alc B	3⅝
C P R	6¾
Cockshutt Plow	8⅝
C M & S	58
Dist Seagrams	14⅞
Dom Bridge	29⅝
Dom Coal Pfd	19
Dom Steel & Coal B	13¼
Dom Textile	69
Dryden Paper	6½
Foundation C of C	12¼
Gatineau Power	8⅞
Gen Steel Wares	6½
Gatineau Power pfd	79½
Gurd Charles	7
Gyp Lime & Alab	7
Hamilton Bridge	7¾
Hamilton B pfd	47
Howard Smith Paper	47
Holt Renfrew	20
H Smith Paper pfd	12½
Imp Tobacco of C	95
Inter Nickel of Can	47⅜
Lake fo the Woods	12½
Lake Sulphite	3½
Massey Harris	6½
Western Grocers	60
BANKS	
Bank of Canada	59
Canadienne Nationale	162
Commerce	168
Dominion	200
Imperial	201
Montreal	200
Nova Scotia	300
Royal	182
Toronto	244
CURB	
Abitibi P & P Co	1.80
Abitibi 6 pfd	14¾
Acadia Sug Refin	3½
Beauharnois Corp	4½
Bathurst P & P B	3¾
Brew & Dist Van	6½
Brew Corp of Can	1.30
British American Oil	20¼
B C Packers	12
Can Malting Ltd	34
Can Dredge & Dock	30½
Can Marconi	1.10
Can Vickers	5
Cons Paper Corp	5¼
Dominion Stores	7
Donnacona Paper A	5¾
Donnacona Paper B	5
Fairchild Aircraft	4¾
Ford Motor A	17¼
Fraser Co Ltd	13½
Imperial Oil	18
Inter Petroleum	30
Inter Utilities A	7⅝
Inter Utilities B	.65
McColl Front pfd	88½
MacLaren P & P	12½
Mitchell Robt	12
Page Hersey Tubes	91
Power Corp pfd	93¾
Price Bros	13¼
Price Bros pfd	44
Royalite Oil	42
Thrift Stores	.35
United Dist of Can	1.15
Walker-Good & W	40¼
Walker-Good pfd	18½
McColl Frontenac	12¾
Montreal L H & P	30¼
National Brew Ltd	40¼
Nat Brew pfd	39½
Nat Steel Car	35
Ogilvie Flour Mills	236
Ogilvie Flour new	30¼
Ontario Steel Prods	12
Power Corp of Can	13½
Quebec Power	17
St Lawrence Corp	4
St Law Corp pfd	12¾
St Law Paper pfd	35
South Can Power	12½
Shawinigan W & P	19¼
Steel of Can	66¼
Steel of Can pfd	55

B. C. Relief Loans of $1,898,721 Renewed

OTTAWA, Feb. 7 (CP)—Loans to British Columbia and Saskatchewan, to $2,556,721, were announced in orders in council tabled in the house of commons today by Finance Minister Dunning.

Relief loans to British Columbia, amounting to $1,898,721 and maturing next March, were consolidated as from March 25 and renewed for one year the Dominion accepting a three-per cent provincial treasury bill as security.

Bayonne Plans Diamond Drill

January output of Bayonne Consolidated Gold Mines Ltd. amounted to $36,335, it is reported by a coast broker. This compared with $38,500 in December. Production in the second half of January amounted to $19,005, compared with $17,300 in the first half of the month.

"Directors announce they have decided to proceed with a moderate diamond drilling program to explore for parallel veins and in particular to test the north vein, which lies between 300 and 400 feet from the main vein," the broker's report concludes.

MARKETS AT A GLANCE

By the Canadian Press

Toronto, Montreal and New York: Stocks closed lower.

Winnipeg: Wheat ⅛-½ cent higher.

Toronto: Bacon hogs off truck down 25 cents to 8.60.

London: Bar silver and other metals lower.

New York: Silver and other metals unchanged.

Montreal: Silver higher.

New York: Cotton, coffee and rubber lower; sugar unchanged.

New York: Canadian dollar up 1-64 to 1.00 3-64.

Sawdust Filled Shells Aid Spanish Loyalists Writes Calgary Youth

CALGARY, Feb. 7 (CP).—German workers are helping Spanish Loyalists—filling shells with sawdust — according to William Matvesko, Calgary youth, serving in the international column of the Loyalist army.

"Workers even in Germany are trying their best to help us," he said in a letter received by his family here. Many of the heavy German shells fired into Loyalist lines did not explode, he said. On examination they were found to have been filled with sawdust by munition workers.

VANCOUVER TO WINNIPEG AIR MAIL TO START SOON

VANCOUVER, Feb. 7 (CP).—A preliminary air mail service between Vancouver and Winnipeg may begin "any day now," said Philip G. Johnson, vice-president of Trans-Canada Airlines, who is in Vancouver in the course of survey of main points on the Trans-Canada route.

STEEL WORKERS PARLEY TO CONTINUE TOMORROW

NEW YORK, Feb. 7 (AP).—Negotiators for the United States Steel corporation and John L. Lewis' C.I.O.-affiliated steel workers organization committee recessed today after one hour and 50 minutes of discussion.

The parley will be resumed tomorrow.

Secondary Rails Off

ST. VALENTINE
GREETING CARDS
and
NOVELTIES
New on Display.
Mann, Rutherford Drug Co.

20 Licences for Passenger Cars Issued to Date

Twenty licences for passenger autos and 11 for commercial vehicles were issued at the provincial police licence bureau, Nelson, during the first week in February.

The bureau has also issued 20 drivers' licences and six chauffeurs' licences.

Holders of current auto, truck, drivers' and other licences may obtain renewals during this month instead of waiting until the new licence year, which begins March 1. This provision is made to alleviate the rush for licences annually experienced at the beginning of the year.

105 DIVORCES GRANTED

VICTORIA, Feb. 7 (CP). — Divorces in British Columbia during January 1938 numbered 105 and annulments five. Of this total 62 petioners were wives and 48 husbads.

Nelson Junior Board of Trade
Stages the
GOLD RUSH
Next Friday, Feb. 11th
Nelson Civic Amusement Hall
One Hilarious Night of Fun Depicting the Klondyke Days
DANCING 9-2
Prizes awarded for the best costumes of the gay "90's".
FLOOR SHOW
LANKEY SLUICE-BOX PETE
DANCE, SISTER, DANCE
SPRING DANCE
LITTLE EGYPT in HER BUBBLE DANCE
FRISCO KATE and her incomparable hostesses will be there to entertain you on the dance floor.
Don't fail to visit FRISCO KATE'S saloon where 12 beautiful hostesses will anticipate your every need.
The RAJAH of CONGOLEUM
Ladies—Who may be your future husband?
Gentlemen—Learn how to avoid this dreadful fate.
Admission 50c
Includes Dancing and all floor-show attractions.
FREE TONIGHT
$10,000 in Gold Rush script money will be given away at the Civic Theatre.

Turnout at Ski Speed Events Is Finest to Date

Leather Medal Race Is Big Thrill; Ladies Cop Speed Honors

JUMPING SHOWS PLANNED NEXT

Skiing history was made in Nelson Sunday—history in the number of spectators and in the number of skiers turning out when the Nelson Ski club held its leather medal and novices' races at the golf club course. Enthusiasts declared the turnout was the best in the life of the club.

And it was glorious fun. Snow and weather conditions were such as to make the day that much more appreciated, as well as the coffee served by the club. The fresh fall of snow eliminated jumping exhibitions owing to the long, hard work necessary in tramping out the courses, but it failed to interfere with demonstrations on the slalom course and exhibitions of "christies", gelandesprungs and so on.

Members of the club between times made plans for a jumping exhibition at the Fairview hill next Sunday given the weather man's approval.

COUNCIL REPRESENTATIVES

Among the visitors were three representatives of the city council, Alderman G. M. Benwell, A. G. Ritchie and C. W. Tyler. Racing for the leather medal, Reeve Harper was officially the representative of the junior board of trade, ski club officials whispered.

The upset of the day was the time made in the ladies' race, Miss Dorothy Eperson taking first place in four minutes and 23 seconds, the best time of the day. The junior boys' time was 4:30, and the men's 5:25. The men's race was for the coveted leather medal, and so keen was competition that all sorts of advantages were taken by the entrants as they struggled to slip in ahead of the other. Bert Barwis won the medal. Harry Hulls and Murray Clark got so desperate in their final effort that they fell across the finish line together, all tangled up in each other's skis, legs and arms . . . in fifth place.

Mrs. I. Bjerkness in the ladies' event was fourth after covering the course with the harness of one of her skis broken.

Race winner were:

Ladies—Miss Dorothy Eperson, first, 4 minutes, 23 seconds; Miss Thelma Houle, second; Mrs. Monte Lock, third; Mrs. I. Bjerkness, fourth; Mrs. Jack Boyce, fifth and Miss Edith Blaney, sixth.

Junior boys—Donald Hunter first; 4 minutes, 30 seconds; Vic Graves, second; Earl Jorgenson ,third; Laurence Wilson, fourth; Donald Brown fifth; John Singleton, sixth; Joe Currier, seventh and Bill Jarvis eighth.

Leather medal race—C. W. A. Barwis, first, 5 minutes, 25 seconds; Derrell Varner, second; Thomas Alexander, third; Monte Lock, fourth; Harry Hulls and Murray Clark, dead heat fall finish, fifth; "Chub" Greenwood, sixth; Reeve Harper, seventh.

DEATHS

(By The Canadian Press)

MUNICH—Count Maximilian von Montgelas, 78, Great War general.

BAGHDAD — Lady Ali Khan, mother of the Aga Khan.

MONTREAL—Garfield Orr Cameron, 56, Quebec divisional manager of the Bell Telephone company.

MONTREAL — Everett Lorraine Chadwick, 70, former vice-president of a railway and mining contractors supply firm.

PORT WASHINGTON, N. Y.—Sir Harry Gloster Armstrong, former British consul-general in New York.

CHICHESTER, England—Rt. Rev. Cecil Hook, 93, former bishop of Kingston-on-Thames.

WALTHAM, Mass.—Warren Henry Manning, 78, prominent landscape architect.

PARIS—Dr. Sabouraud, honorary director of the municipal laboratory of the St. Louis hospital in Paris.

EDMONTON—O. E. Jenkins, father of Roger Jenkins of Chicago Black Hawks' National Hockey league club.

MIAMI BEACH, Fla.—Harvey S. Firestone, tire manufacturer.

ROBT. NOLTE
MASTER TAILOR
FOR LADIES AND GENTLEMEN
FURNACES
Installed and Repaired
R. H. MABER
Phone 655 510 Kootenay St.

VANCOUVER WILL BE SEATTLE FARM

SEATTLE, Feb. 7 (AP) — Noel Jones, president of the Vancouver, B. C., team of the western international league, closed a deal today with Seattle Indians by which Vancouver will be a Seattle "farm".

In return for material Seattle is expected to turn over to the Maple Leafs, Seattle will have first call on Vancouver's players at the end of the coming season, in addition to Seattle youngsters there on option.

POWELL AND UNWIN TO "CONSULT COUNSEL"

EDMONTON, Feb. 7 (CP)—G. F. Powell, British advisor to the Alberta Social Credit board, and Joseph H. Unwin, Social Credit member of the Alberta legislature for Edson, today planned conferences with their counsel as result of dismissal of their appeals against conviction and sentence on charges of publishing defamatory libel knowing it to be false.

CARDIFF, NEWPORT WIN

LONDON, Feb. 7 (CP Cable)—In English Rugby Union matches played today Cardiff defeated Northampton 16-6 and Newport blanked Devonport Services 23-0.

TOO LATE TO CLASSIFY

FOR SALE — 5 ROOMED HOUSE, 824 Third Street. (4883)

FOR RENT—FOUR-ROOM HOUSE Phone 306-X1. (4879)

WANTED — GIRL OR WOMAN for housework out of town. Care for 2 people. $12 month. Ph. 346-L1. (4878)

NEWS OF THE DAY

CHILDREN'S SKATING TODAY 4 to 5:30 (4865)

Reserve March 11 for No. 2 Troop Boy Scouts Whist Drive. (4872)

Ladies' Ski Mitts. All colors. THE SPORT SHOP (4874)

Valentine Tea and Bake Sale at Presbyterian Church, Feb. 10. (4823)

Better Photos at 5 for 10c and up at The Vogue Studio. Phone 46. (4780)

All Badminton Racquets, 25% Discount to clear. Hipperson's. (4716)

Pythian Sisters whist drive Wed., Feb. 9, K. P. Hall. Admission 25c. (4877)

Rebekah Dance Slocan City, Feb. 11. Innes Orch. Good supper. Ad. 35c. (4809)

Big Valentine Whist and Dance Cathedral Hall Tonite. 8 p.m. Ad. 25c (4860)

Electrical contracting and repairs. Ph. 838, Standard Electric, Ward St. (4838)

Kokanee Chapt. I. O. D. E. Annual meeting, 3 p.m. today, Nurses' Home. (4875)

New and colorful patterns in Men's Spring Suitings at JACK BOYCE'S (4873)

The Willis Lowboy Piano, $345.00 Easy Terms. KOOTENAY MUSIC HOUSE (4870)

Owing to illness must sell Restaurant business. Small capital necessary. Apply 334 Baker St. (4876)

VALENTINE DAY, Monday, February 14. Call at KANDYLAND for your heart-shaped box and bulk candy. (4881)

Five stations in 5 seconds—a ROGERS Automatic Radio for only $9.45 down and $5 per month. McKAY & STRETTON (4717)

KOOTENAY CHAMPIONSHIP; JUNIOR HOCKEY PLAYDOWNS; CIVIC ARENA; 8:15 THURSDAY NIGHT; NELSON VS. TRAIL. (4864)

Upholstering or repairing done by an expert — Mr. Dey — late of T. Eaton Co., and Simmons Ltd. — now of Fink's Furniture. Phone 553 for further information. (4804)

Women's Canadian Club. Speaker: Miss A. van Geuns. Subject: "HOLLAND, LAND OF THE SINGING TOWERS." Tea-meeting, Wednesday, Feb. 16th. (4869)

FUNERAL NOTICE

WIEBE — Stella Charlotte (nee Jorgenson) passed away at the home of her parents, Mr. and Mrs. George Jorgenson, Rossland, on the afternoon of February 5. Funeral will take place from St. Andrew's United church, Rossland, Wednesday, February 9, at 2 p.m., Rev. T. W. Reed officiating. Interment Mountain View cemetery. Jones' Funeral Home in charge of arrangements. (4882)

POCKET MONEY
FOR THE
CARNIVAL
FRIDAY TO MONDAY—11th to 14th Feb.
Rent Your Spare Room—List It in the Nelson Daily News Classified Column
ROOMS FOR RENT
Every year there is a shortage of rooms during Carnival time. Many empty spare rooms in town but no way in which to contact a visitor—send your advertisement in NOW—number of rooms for rent, name, street address, and phone number, if any. If you have not rented before—rent now!
PHONE 144
CALL OR WRITE
THE CLASSIFIED DEPARTMENT
NELSON DAILY NEWS

NELSON—KASLO
NEW REVISED SCHEDULE

Read Down P.M.		Read Up A.M.
5:00 Lv.	Nelson	Ar. 9:30
5:28 Ar.	Willow Pt.	Lv. 9:02
5:50 Ar.	Longbeach	Lv. 8:40
5:58 Ar.	Fraser's	Lv. 8:32
6:40 Ar.	Ainsworth	Lv. 7:50
7:15 Ar.	Kaslo	Lv. 7:15

Greyhound Lines
221 Baker St. Phone 800 (4726)

Hockey Rivalry to Flare Again Trail Tonight

Smoke Eaters, Leafs in Fifth Meeting of the Season

Traditional West Kootenay hockey rivalry flares at Trail tonight when Smokeaters play hosts to Nelson Maple Leafs. After tonight's game Trail and Nelson have one more Kootenay league date, Smoke Eaters being scheduled to play at the Civic Centre arena February 19, probably with supporters travelling by special train with the team. After that playoffs will begin.

In four games to date Trail and Nelson have produced the most consistent string of the Kootenay league. Trail has won each of the four games, but Nelson's end of the score has shown consistent improvement from one goal a game to two and then to three. In three of the games Trail has scored five goals, and in the other four.

Smokeaters will be without the services of the league's ace sniper, Dick Kowcinak, who broke a finger in his left hand in a Trail-Coleman game. Dick will probably play his hockey from the sidelines through the remainder of the league series and through the western section playoff, but may get into the league final should Trail progress that far.

Maple Leafs, suffering this past fortnight or more from injuries and sickness, appear about ready to hit their stride again. Almost every Leaf supporter is hoping for a revival of the flashing combination of the recent game against Rossland in the belief that with this kind of hockey Nelson might produce a distinct upset in the league outcome.

Panthers Beat C. B. C. Juves

With both teams short regular players, Panther juveniles scored a 3-2 win over the Catholic boys' club in a league game Saturday morning. Bud Emery, Steve Maco and Victor Delpuppo scored for the Panthers, with Maco getting an assist on Delpuppo's goal. Fred Park and Alfred Ball scored for the C. B. C. team, with each getting an assist on the other's tally.

Linus Morrison and Jack Argyle refereed.

Teams were:

Panthers: Harold Tapanila, Jack Morrison, Everett Kuhn, Victor Delpuppo, Steve Maco, Ted Cornfield.

C. B. C.: Doug Blais, Elmer Gelinas, Charlie Lindsay, Alfred Ball, Fred Parks and Les Trainor.

2 Canadians Score in London Boxing

LONDON, Feb. 7 (CP Cable)—Two Canadian fighters scored decisions on the National Sporting club's boxing card tonight.

Heavyweight George Bird Burke, 186½, St. Catharines, Ont., outpointed Ernie Simmons, 175½, Birmingham, in a 10-round bout.

Mike Martyk, Canadian featherweight weighing 125¼, took an eight-round decision over Johnny Holt, 123¾, South Africa.

PUNCHING PAULS SCORE TWIN K.O'S

BRISTOL, England, Feb. 7 (CP Cable)—The punching Pauls from Richdale, Alta., brought their weapons to a Bristol ring tonight and used them to score their customary successes.

Packy Paul knocked out Tom Kennedy, Bristol hopeful, in the second round of a scheduled 10-rounder. Then his brother, Danny Paul, administered a fifth-round knockout to Seaman Tom Taylor. It also was scheduled for 10 rounds.

The brothers' fistic adventures have yet to bring them up against any well-known battlers. They are engaging in minor bouts while acquiring reputations and experience.

Panther Midgets Beat M. R. K. 3-2

Scoring three goals to one for their opponents in the third period Panther midgets nosed out the M. R. K. club 3-2 in a league game played Saturday morning. As six of the Panther bantam team played on the midget lineup, the game will be protested, and the points are likely to go to the M. R. K. team, league rules permitting only one player of a lower league to be advances at one time, and only if permission is first secured.

Dean Sheppard, Gordon Olson and Johnny Wade scored for the Panthers, with Jack Argyle and Walter Wood getting the M. R. K. goals. Sheppard and Doug Winlaw received the only penalties of the game.

Teams were:

Panthers: Stuart McIntosh, Johnny Wade, Dean Sheppard, John Worthington, Ernie Wilson, Gordon Olson, Gordon Pickard, Jack Jarbeau, John Bradley, George Lapointe, Lloyd Ridenour, Arvid Moen.

M. R. K. club: Norman May, Wilfred Wood, Jack Argyle, James Brown, Walter Nisbet, John Dunnett, Doug Winlaw, Billy Crossley, Walter Wood, Tommy Ratcliffe.

N.H.L. Statistics

CANADIAN DIVISION

	G	A	P	P*
Drillon, Toronto	18	19	37	2
Apps, Toronto	12	19	31	9
Mantha, Canadiens	16	13	29	12
Haynes, Canadiens	10	19	28	19
Blake, Canadiens	15	12	27	27
H. Jackson, Toronto	13	13	26	18
Gagnon, Canadiens	10	15	25	4
Lorrain, Canadiens	8	17	25	13
Thoms, Toronto	11	13	24	8
Schriner, Americans	14	7	21	18
Stewart, Americans	10	11	21	20
Druin, Canadiens	7	13	20	8
Wiseman, Americans	13	5	18	21
Northcott, Montreal	9	9	18	41
**Horner, Toronto	3	15	18	55
Fowler, Toronto	9	8	17	6
Siebert, Canadiens	8	9	17	54
Cain, Montreal	6	11	17	10
**Ward, Montreal	5	12	17	17
Chapman, Americans	2	15	17	8
Conacher, Toronto	7	9	16	6
Gracie, Montreal	7	9	16	22
Kelly, Toronto	7	9	16	25
Anderson, Americans	2	13	15	20

**—Match misconduct penalty not included.

AMERICAN DIVISION

	G	A	P	P*
Dillon, Rangers	18	13	21	6
Cowley, Boston	15	14	29	6
Barry, Detroit	9	18	27	30
Romnes, Chicago	9	17	26	2
Thompson, Chicago	11	14	25	10
C. Smith, Rangers	9	16	25	0
Shibicky, Rangers	14	10	24	14
N. Colville, Rangers	13	10	23	9
Sands, Boston	13	8	21	10
March, Chicago	9	12	21	6
Patrick, Rangers	8	13	21	20
Watson, Rangers	3	18	21	32
Gottselig, Chicago	7	12	20	22
Lewis, Detroit	8	12	20	8
Aurie, Detroit	10	9	19	8
Bauer, Boston	10	8	18	9
Getliffe, Boston	8	9	17	8
M. Colville, Rangers	7	10	17	14
Howe, Detroit	4	13	17	12
Weiland, Boston	9	7	16	14
H. Kilrea, Detroit	7	9	16	8
Dumart, Boston	7	9	16	6
Trudell, Chicago	6	8	14	8
Keeling, Rangers	6	8	14	12

P*—Penalties in minutes.

Panthers and M. R. K. Bants Win Victories

Panther bantams handed the Fairview A. C. team a 5-1 defeat in a league game played on Saturday morning and went one point up on the M. R. K. club in the standing for the second round of the Nelson league, but later in the morning the M. R. K. team scored a win at the expense of the Westerners by a 9-1 score to take the second round honors with 10 points, against nine for the Panthers. M. R. K. club took the first round with six consecutive wins, which netted it 12 points.

In the Panther vs. Westerners game Wally Matheson scored the opening goal for the Fairview team, but from then on the F. A. C. boys were held scoreless. Lloyd Ridenour scored two goals for the Panthers, Teddy Elliott, B. Hesse and Gordon Olson each scoring once. Jack Jarbeau got the only assist.

Bobby Rash scored for the Westerners in the early part of their game with the M. R. K. team, but before the end of the session the league leaders had taken a 4-1 lead, David Slader getting three goals and Bernard McNicol one. Jack Whitehead and Paul Heilscher were credited with assists. Ritchie Wassick, Whithead and Bob Graham scored in the second period, Graham also getting an assist. Heilscher and Robert Percival scored in the third period. Bill Holland and Billy Benwell spent time on the penalty bench.

Teams were:

Panthers: Fred Sutcliffe, George Lapointe, John Worthington, Jack Steed, Lloyd Ridenour, Jack Jarbeau, Roger Hesse, Jackie Breeze, Gordon Olson and Teddy Elliott.

Fairview A. C.: Bobby Ludlow, Fred Hinnit, Bill Buchanan, Mac Norris, John Milne, Wally Matheson, Joe Crosby, Charlie Johnston, and Doug Currier.

M. R. K. Bantams: Jim Ritchie, "Red" Wassick, Bill Holland, Bob Percival, Bob Graham, David Slader, Jack Whithead, Paul Hielscher, Ritchie Wassick, Jerry Jerram, Alex Allan, Bernard McNichol.

Westerners — John Land, Beverley Cady, Dick Coates, Jimmy McCallum, Bobby Rash, Billy Benwell and Jackie Gallicano.

Australians Lead in Shield Cricket

ADELAIDE, Feb. 7 (CP Cable) — Strong batting by R. S. Whittington and Don Bradman put South Australia in a good position today in the Sheffield shield cricket match with Victoria. After a poor first-innings total of 157, the South Australians had made 283 for five wickets in their second attempt when play closed today, Victoria's initial innings netted 195 runs.

In today's play Whittington made 86 runs and Bradman, Australia's captain, 85.

VINCE DI MAGGIO SIGNS

BOSTON, Feb. 7 (AP)—The Boston Bees Baseball club today received the signed contract of Vince DiMaggio, centre fielder, and brother of "holdout" Joe DiMaggio of the New York Yankees.

In a letter released by John Quinn, Bees' secretary, Vince said he was "satisfied with the contract and wish you a good season."

Your REXALL STORE
VALENTINES
FOR ALL AT ALL PRICES
6 for 5¢ to 65¢ Each
Tablecloths, Napkins, Party Caps, Etc., Etc.
Your C.P.R. Dispensing Pharmacy
CITY DRUG Phone 34

Drillon Still Out Front in Scoring

MONTREAL, Feb. 7 (CP)—Gordie Drillon's place at the head of the National Hockey league marksmen remained unchallenged tonight after another week of sharpshooting that added three points to his margin.

The young Toronto Maple Leaf wingman is now six points in front of the field, according to official league statistics, and in a first-place tie in both goals and assists. Syl Apps, a teammate, and veteran Cecil Dillon of New York Rangers are tied for the second spot.

Drillon's 18 goals and 19 assists tie him with Dillon for total goals and with Apps and Paul Haynes of Montreal Canadiens for assists. Apps has 12 and 19, Dillon 18 and 13, and Haynes is credited with 10 and 19.

(Unofficial compilations give Haynes only 17 assists plus 10 goals.)

SHIELDS STILL LEADS

Nobody has been able to catch up yet with Allan Shields of Montreal Maroons for the penalty leadership. His 59 minutes in punishment still keeps him four points above Red Horner of the Leafs.

Hemphill Medalist in Palm Beach Golf

PALM BEACH, Fla., Feb. 7 (AP) — Kathryn Hemphill of Columbia, S. C., beat women's par by two strokes today to become medalist in the women's Palm Beach tournament with a 36-37—73 card. Jean Bauer of Providence, R. I., was a stroke behind the boyish South Carolinian.

Brotherhood AND Headlight Overalls
$2.25
Exclusive agents for Nelson for these two well known brands. Made from double wear, mill shrunk denims. They must make good or we will, is their guarantee.
EMORY'S Limited

N.H.L. Standings

CANADIAN DIVISION

	W	L	D	F	A
Toronto	16	9	7	103	89
Canadiens	13	12	8	93	92
Americans	10	13	7	58	67
Montreal	10	16	4	63	79

AMERICAN DIVISION

	W	L	D	F	A
Boston	20	9	4	92	65
Rangers	18	9	5	98	89
Chicago	9	17	7	62	96
Detroit	8	19	8	70	94

NEW YORK, Feb. 7 (AP) — Joe DiMaggio's statement he had been insured for $100,000 by the Yankees is "pure piffle", Ed Barrow, secretary of the world champions, commented tonight.

"We've never insured DiMaggio or any other player for that kind of money," Barrow declared.

J. A. C. Laughton
Optometrist
Suite 205 Medical Arts Bldg.

Kimberley Smothers Rossland Under 19-6 Count; New Record High Score

Miners Still Trying at the Final Bell

KIMBERLEY, B. C., Feb. 7 — Kimberley Dynamiters tonight smothered the Rossland Miners under an avalanche of goals to take a 19-6 decision and strengthen their position at the top the eastern section of the Kootenay Hockey league, advancing within two points of the leading Trail Smoke Eaters. The locals led 6-1 at the end of the first period and 12-3 at the second rest session. The score was a league record.

The visitors put up a game fight against a much superior club and were trying just as hard at the final bell as at the start. Dynamiters added 32 scoring points to their records, Redding leading the way with eight, Wilson following with six, Goble and Chris Sorenson being next with five each.

A small crowd witnessed the game, which was fairly clean. Bill Burnett suffered a cut over the eye that necessitated stitches.

STATISTICS

Lineups:

Rossland: Waddell; Neil, Jones and Wynn; Hanson, Smith and Hughes, Forsey, LaCree, Cowland and Petrosky.

Kimberley: Hornquist; Brown, Burnett and Almack; Goble, Redding and Ness, Chris Sorenson, Carl Sorenson and Wilson.

Officials: Clarence Reddick and Art Mackie.

SUMMARY

First period: 1, Kimberley, Redding, 0:30; 2, Kimberley, Goble (Redding) 5:10; 3, Kimberley, Wilson (Carl Soreson) 7:25; 4, Kimberley, Carl Sorenson (Burnett) 7:50; 5, Kimberley, Goble (Redding, Mackie), 10:15; 6, Rossland, Hanson (Smith) 10:50; 7, Kimberley, Wilson (Chris Sorenson) 15:40.

Penalties—None.

Second period: 8, Kimberley, Goble (Redding) 0:13; 9, Rossland, Jones (Forsey) 1:40; 10, Rossland, Cowland (Forsey, LaCree) 1:50; 11, Kimberley, Wilson (Brown) 6:00; 12, Kimberley, Goble (Ness) 7:12; 13, Kimberley, Burnett, 10:05; 14, Kimberley, Redding, 14:20; 15, Kimberley, Redding, 16:00.

Penalties—Hughes.

Third period: 16, Kimberley, Goble, 0:40; 17, Kimberley, Redding (Ness) 4:15; 18, Kimberley, Wilson (Chris Sorenson) 12:05; 19, Kimberley, Chris Sorenson (Wilson) 16:20; 20, Kimberley, Wilson (Almack, Chris Sorenson) 17:20; 21, Rossland, Smith (Forsey) 17:45; 22, Rossland, Hanson (Hughes) 18:00; 23, Kimberley, Redding (Goble) 18:25; 24, Rossland, Cowland (Hanson) 19:00; 25, Kimberley, Chris Sorenson, 19:15.

Penalties—Hugh, Almack.

Powell and Unwin Must Serve Jail Terms for Libel Says Appeal Court

EDMONTON, Feb. 7 (CP).—Appeals of G. F. Powell, British Social Credit authority, and Jospeh H. Unwin, Social Credit member of the Alberta legislature, against conviction and sentence on charges of publishing defamatory libel, were dismissed in unanimous judgments handed down by the appelate division of the supreme court of Alberta here today.

As the appellate division was unanimous in both judgments, no further appeals can be taken by Mr. Powell and Mr. Unwin.

The appeal judgments now will be registered by George Steer, K.C., counsel for the prosecution, and Mr. Powell and Mr. Unwin will surrender to custody or, failing that, warrants for their arrest would be sought, said Mr. Steer.

TRAIL SOCIAL

By MRS. H. S. ALLEN

TRAIL, B.C., Feb. 7 — Among the badminton players who were in Trail from Nelson Sunday to take part in an intercity contest were Miss Kathleen Nisbet, Miss Nancy Nisbet, Mrs. Gray Lawrence, Miss Edna Chapman, Miss Edith Waterer, Miss Blanch Beatty, Miss Barbara Haylock, Miss Isabel Dawson, Miss Alma McDonald, Miss Jennie Bush, Miss Frances Parker, A. E. Cobus, Derek Tye, Benny Monteleone, Gordon Roynon, Jack Parker, Douglas Male, Ross Fleming, Arthur Bush, Bill Ramsey, G. Chamberlain.

Miss Mary Alty entertained a number of her friends at a skating party recently, on her 15th birthday. Later the guests spent an enjoyable time at the home of the hostess' parents, Mr. and Mrs. T. E. Alty, Topping street, where they played games, after which Mrs. Alty served a birthday supper. Miss Gladys Alty assisted in serving. Those bidden were Miss Hazel Hrooshkin, Miss Detty Lewis, Miss Betty Balfour, Miss Peggy McLeod, Miss Gladys Owen, Miss Violet Catalano, Miss Beatrice Alty and Miss Kathleen Lennon.

A lovely cut glass vase of yellow daffodils flanked with glowing green tapers in matching sconces graced the centre of the Madeira covered tea table on Friday and Saturday afternoons of last week, when Mrs. W. A. Curran, Birch avenue, entertained a number of her friends at the tea hour. On Friday, Mrs. J. B. Twaddle presided at the tea table and Miss Doreen Curran assisted in serving. The following afternoon, Mrs. R. R. Burns poured and Mrs. D. C. Irwin assisted.

While in the city to participate in the intercity badminton tournament, James Cherrington of Nelson visited at the home of his brother-in-law and sister, Mr. and Mrs. Howard Allen, Annable.

Miss Lillian Bennett, Miss Jean Bell and Mrs. Douglas Chamberlain and Gordon Allan were visitors to Trail from Nelson Sunday.

Miss Jessie Anderson left Monday morning for Nelson, where she will resume her studies at Nelson Business college.

Miss Margaret Moore has as her guest over the week-end Miss B. Greer of Nelson.

Miss Moira McLeod spent Sunday in the city and visited at the homes of Mrs. L. Morris, Daniel street, and Mrs. Howard Allen. She returned to her home in Nelson in the evening.

F. A. Bradley of Calgary arrived in the city and will take up permanent residence here. Mrs. Bradley and child will arrive in the near future.

John Morey, of Nelson, who was among the badminton players who played in Trail on Sunday, visited his brother, Guy, while in the city.

Mr. and Mrs. W. J. Craig, Victoria street, have as their guest their son Jack Craig of Goldfields, Sask., who will be their guest for a short time.

YOUR OWN CIVIC THEATRE
COMPLETE SHOWS 7:00 — 9:00
POPULAR PRICES Adults 25c; Children 10c
See the Grudge Hockey Battle of the Season in
'The Game That Kills'
Featuring
CHARLES QUIGLEY RITA HAYWORTH
J. FARRELL McDONALD
PLUS
"WHEN KNIGHTS WERE BOLD"
Jack Buckanan Fay Wray
Coming Thur.-Fri.-Sat.
FARR - BRADDOCK FIGHT PICTURES
and
"HATS OFF" "SMALL TOWN BOY"
Tonight Is BANK NITE
10 PRIZES OF GOLD RUSH MONEY IN ADDITION TO OUR OWN CASH PRIZE.

CAPITOL LAST TIMES Today
COMPLETE SHOWS AT 2:00, 7:00 AND 8:32
THE KAY YOU'VE ALWAYS LOVED plus THE KAY YOU NEVER KNEW!
SHE'S BRUNETTE! SHE'S BLONDE! SHE DANCES! SHE SINGS!
Kay Francis in Confession
with IAN HUNTER BASIL RATHBONE
JANE BRYAN • DONALD CRISP • MARY MAGUIRE • Directed by Joe May • Original Screen Play by Hans Rameau
Adaptation by Julius J. Epstein and Margaret LeVino • A First National Picture • PRESENTED BY WARNER BROS.
Feature Starts at 2:06, 7:06, 9:48
PLUS—A GRAND RIB-TICKLING COMEDY
BEG · BORROW OR STEAL
with FRANK MORGAN
JOHN BEAL FLORENCE RICE
Directed by William Thiele
Produced by Frederick Stephani
Feature Starts at 3:32 and 8:32
Wednesday Thursday
THE RITZ BROTHERS in "LIFE BEGINS AT COLLEGE"
Plus "LOVE UNDER FIRE"