509

Toronto, Montreal and New York Stock Markets Lower —Page Eleven

Nelson Daily News

Trail Coach Asks Change in the Officials to Tonight's Game —Page Nine

PROVINCIAL LIBRARY 1921 JAN 31 VICTORIA, B.C.
S.G. S MARSH PROV LIBRARIAN VICTORIA BC

VOLUME 36 FIVE CENTS PER COPY BRITISH COLUMBIA, CANADA—WEDNESDAY MORNING, APRIL 20, 1938. NUMBER 308

TRIBUNAL FINDS TRAIL FUMES HARM SLIGHT

Two Die in Coeur d'Alene as Flood Damage $500,000

World Champions

Dick Merrill, noted transatlantic flier, was voted the world's champion aviator by the International League of Aviators in their recent selection of the outstanding flier for 1937.

Jean Batten, New Zealand aviatrix, was chosen as the champion woman flier of 1937 by the league after a world-wide poll of fliers. Among Miss Batten's achievements was the setting of a new record for the England to New Zealand flight which was recently broken by Flying Officer A. E. Clouston.

SWEPT TO THEIR DEATHS FROM A WEAKENED DIKE; DAM GIVES WAY

300 Families Routed in St. Joe River Area

MAD DASH SAVES OKANOGAN FOLK

WALLACE, Idaho, April 19 (AP) —Two men were swept to their deaths in the swollen Coeur d'Alene river this afternoon when they slipped from a weakened dike at Rose lake, about 30 miles west of this flood-stricken mining city.

The deaths were the first reported in floods which left devastation and hundreds homeless in widely separated areas of Washington, western Montana and northern Idaho.

The victims were Jack Cochran and John Ojal, both about 24, of Rose lake.

Officers of Kootenai and Shoshone county were unable to reach the scene to join in the search because of washed out bridges and flooded highways. They were informed the hunt of Rose lake residents probably would be futile because of the muddy debris-laden torrent.

Witnesses reported one of the men slipped from the dike, and the other lost his footing trying to aid him.

Observers estimated damage to the communities of this Coeur d'Alene mining region might reach $500,000. Other sections were hit by harder flood force, but were less thickly populated.

DAM GIVES WAY

The most menacing single blow was in the Okanogan valley of north central Washington, where the Wagner dam on Loop creek gave way. Twenty-five homes and business buildings were swept into the Okanogan river when the rampant stream struck the centre of the little town of Halott.

Residents, warned, fled to safety.

The St. Joe river, about 25 miles south of here, was north Idaho's most devastating stream. It spread over thousands of acres east of St. Maries after breaking through two dikes which protected farming areas.

Three hundred families were reported homeless and numerous homes were borne away by the river.

All north Idaho and western Montana streams were dropping today after a cold night which stopped the melting of snow under the warm rains of recent days. The Columbia river, flowing through Washington from Canada, was reported up three feet within 34 hours at the Grand Coulee dam site.

Wallace, in North Idaho's steep-

(Continued on Page Two)

His Measures Successful

S. G. BLAYLOCK

vice-president and general manager of the Consolidated Mining & Smelting Company of Canada, whose" corrective measures" in regard to smelter smoke have been so successful that the arbitration tribunal found that no damage had been suffered in the year 1937 by the American claimants.

DOLMAGE SAYS NO COMMERCIAL ORE AT HEDLEY MINES PROPERTY

Testifies at Trial of Barker and Cox on Conspiracy

OBJECTED TO A 'FALSE' REPORT

VANCOUVER, April 19 (CP) — Dr Victor Dolmage former consulting geologist for Hedley Amalgamated Gold Mines, Ltd., told an assize court jury today he did not believe there was any commercial ore on the company's Stemwinder mountain property near Interior Hedley, B. C.

Dr. Dolmage said he severed his connection with the company in February, 1935 after complaining of a circular issued by the company which was "misleading" and contained "gross misstatements of fact." He said the circular purported to be based on his reports.

The geologist was testifying at the conspiracy trial of Russell E. Barker, former president of the Hedley company and William Cox, mine manager. The charges against them were laid after a British Columbia government inquiry into operation of the mine said ore samples had been "salted." The inquiry followed a spectacular drop in the price of Hedley stock, February 23, 1937 and its subsequent barring from trading on the Vancouver stock exchange.

(Continued on Page Twelve)

Herbert Marshall Faces $250,000 Suit

Suave Herbert Marshall, right, top ranking movie actor, has been named defendant in a $250,000 alienation of affection suit brought by songwriter Eddie Brandt, lower left, who charges that his film actress wife, Lee Russell Brandt, upper left, cast him aside after meeting Marshall in Hollywood a year ago.

Strikers Clash With Workers at Park at Calgary

Snowstorm Puts End to Activities of Pickets

CALGARY, April 19 (CP)—A snowstorm halted activities of Calgary's relief strike pickets today.

During the morning strikers and non-strikers clashed at Memorial park. Seventy pickets marched from strike headquarters and routed eight non-strikers at the park. Two men suffered minor injuries. When police arrived the field was clear, both workers and strikers had departed.

Plans for picketing other civic relief projects in the afternoon were halted by the storm.

The swirling snow, whipped by a 30-mile wind, stopped all outside work.

"The policy of the Calgary unemployed married men's association is to picket all relief jobs," said E. C. Hopper, president. "There are too many men going back to work and we intend to put a stop to it."

HORE-BELISHA SEES GARRISON

VALLETTA, Malta, April 19 (CP-Havas) — Leslie Hore-Belisha, here on an inspection tour, today reviewed the crack detachments of St. Andrew's garrison. Following the review the secretary of war in the British cabinet visited quarters of married non-commissioned officers, visited kitchens and dormitories and asked the soldiers their advice on possible improvements of their living quarters.

Meyers Too Late to Call Special Olympia Session

OLYMPIA Wash. April 19 (AP) —Lieut.-Gov. Victor A. Meyers after a hectic day of travel through the state of Washington, arrived at Secretary of State Belle Reeves' office just 11 minutes too late this afternoon to have a special legislative session proclamation attested.

Meyers has the authority to call such a session as acting governor during the absence of Governor Martin. The state's chief executive is expected to return tomorrow from a flying trip to Washington, D. C.

Mrs. Reeves closed her office at 5 p.m., Meyers arrived by chartered plane from Seattle and rushed to the capitol, where he arrived at 5:11.

"I'll make my final decision as to calling a special session when I return to my Seattle office," he told reporters. "I think there is ample justification for a special session, but it will be up to the governor and the legislature as to its accomplishments."

BIGGEST BATTLE OF SINO-JAPANESE WAR TAKING SHAPE, DRIVE BEGINS

Invaders Hope to Get Revenge for Severe Defeat

SHANGHAI, April 20 (Wednesday (AP) — Japanese asserted today they captured the city of Lini, 80 miles northeast of Suchow, as a result of the first smashing drive in their new offensive to avenge the Taierchwang defeat.

The Japanese now are in a position to push their reorganized offensive toward the vital East-West Lunghai railway, goal of their Shantung province campaign during the past five months.

They also can go to the relief of their garrison at Yihsien, 40 miles to the southwest, where Chinese have been fighting furiously for a month to drive out the exhausted defenders.

SHANGHAI, April 20 (Wednesday (AP' — Japan is putting together a new offensive machine for a second drive against the Chinese wall of men, guns and broadswords which stopped and hurled back the first. Chinese reported today that the first stages of the Japanese drive on the central China front already were under way.

They said a force of 60,000 Japanese, protected by the heaviest artillery barrage of the war, was advancing southwest along a 50-mile front toward Lini, on the Yi river, where Chinese have held firm for months.

The biggest battle of the war—possibly the biggest in oriental military history — was taking shape. Foreign observers said, however, they believed all Japanese preparations had not been completed.

Japanese hoped to avenge their defeat at Taierhchwang, strike a vital blow at growing Chinese resistance and salvage military prestige. They faced the most powerful Chinese force yet assembled in their race against time to rescue the Japanese garrison surrounded at Yihsien, nearly 40 miles southwest of Lini, the centre of Yi river battleground.

Japanese trapped at Yihsien still held out stubbornly against Chinese assaults on walls of the towns. While the invaders poured men and munitions into the Lini area from Tsingtao, the Shantung seaport, Chinese also reinforced armies entrenched upon the Yi's west bank.

B. C. 'Princess' to Go to Wenatchee

WENATCHEE, Wash., April 19 (AP) — No new fangled notions for Walter Duke. He is planning an old fashioned basket lunch picnic for more than 5000 visitors who will come to Wenatchee, April 29-30.

Those days are Apple Blossom Festival days when thousands arrive from British Columbia and all parts of Washington state.

Fifty-five princesses from towns in north central Washington, Lewiston, Ida., Penticton, B. C., Yakima, Ellensburg and Sunnyside are registered and another dozen expected. Each princess will ride in a specially decorated car in the parade.

FISHER PLANT AGAIN CLOSED

FLINT, Mich., April 19 (AP) — General Motors corporation, which closed its Fisher Body plant No. 1 here for the second successive day because of picketing by the United Automobile Workers to collect union dues, announced today the plant would remain closed "until the practice is stopped."

Today's shutdown which followed a flurry of violence at the gates of the Fisher plant, sent home 3700 Fisher employees and 1500 assembly line workers at the Buick Motor company plant. Buick, dependent upon Fisher for bodies, announced 6000 other workers would be made idle should the body plant remain closed for another two days.

Governor Frank Murphy, whose 16 months in office have been occupied largely with attempts to restore industrial peace, sought to prevent a spread of the new outbreak of labor troubles.

Officer Catches a Fugitive Without Leaving His Auto

VANCOUVER, April 19 (CP) — Constable Charles Campbell saw a man running through a lane.

He drove up behind the runner, bumped him with the fender of his police car.

The fugitive dodged. Constable Campbell swung the wheel, caught the man's leg with the bumper, and turned him back to a straight course down the lane.

The runner's hands went up in surrender. He was booked on a theft charge.

Mrs. F. Woods, of Cranbrook, Dead

CRANBROOK, B. C., April 19 — Mrs. Franklin Woods, age 58, died at St. Eugene hospital here today following a short illness.

She was born in England, coming to Cranbrook 28 years ago.

She was an active worker in Christ church organization at Cranbrook.

She is survived by her husband, one daughter, Mrs. W. Spence, and two sons, all of Cranbrook.

U. S. Claimants Awarded $78,000 for Damage to Pasture Land and Forests

Had Claimed $3,000,000; Unanimous Report of International Tribunal Declares No Damage Caused During Year of 1937

RESTRICTIONS PLACED ON QUANTITY OF FUMES AT TWO PERIODS OF YEAR

OTTAWA, April 19 (CP) — Residents of the state of Washington who claimed nearly $3,000,000 as compensation for damages allegedly caused by fumes from the smelter at Trail, B. C., were awarded $78,000 by the tribunal set up to deal with the matter. Its unanimous report was made public today.

At the same time the tribunal instructed Consolidated Mining & Smelting Company of Canada, Limited, operators of the Trail plant, to maintain a corrective regime designed to prevent any further damage. The tribunal will meet again at the end of 1940 to ascertain if correction measures have been effective.

NO DAMAGE IN 1937

It was found no damage was caused by smelter fumes during 1937, due to remedial measures adopted by the corporation costing, according to evidence given the tribunal, about $10,000,000. Much of this was recovered through marketing of by-products arising from removal of chemicals from the smelter fumes.

(Continued on Page Seven)

Canadian Films Not Affected by New British Law

LONDON, April 19 (CP)—Film production in Canada, genuinely Canadian, will not, it is stated here, be affected by the new Cinematographic act which, after a series of amendments in both commons and lords, now has become law. But any Hollywood subsidiary, established in Canada expressly to get within the narrow limits of the British Renters quota, will encounter a way of many difficulties.

Taken broadly, long technical qualifications of the new act mean Canadian-made films will rank for British exhibitors' but not for British Renters' quota.

A film may be registered as a British film and therefore ranking for exhibitors quota if:—

1. The maker of the film was throughout the time during which the film was being made either a British subject or a British company;

2. The studio, if any, used in making the film was within his majesty's dominions;

3. Not less than the requisite amount of labor costs represents payments paid or payable in respect of the labor services of British subjects or persons domiciled in some part of His Majesty's Dominions.

Hold-Up Suspect Critically Hurt

VANCOUVER, April 19 (CP) — Thomas Cobbledick, 27, was charged with attempted robbery with violence today as he lay critically injured in hospital here, a police bullet wound in his back.

Meanwhile city detectives searched for another bandit suspect who escaped after officers interrupted an attempt to hold up the east end Province Cafe last night.

$12,000 SHIPMENT TO CANADIANS IN SPAIN

TORONTO, April 19 (CP)—National office of friends of the MacKenzie-Papineau battalion here have just sent a $12,000 shipment of goods to Canadian volunteers in Spain, including 3000 individual shipments. The goods were collected by branches throughout Canada. More than 500,000 cigarettes were sent, for the volunteers with the Loyalists can get only Spanish cigarettes.

U.S. PRESIDENT LIKES PACT OF BRITAIN, ITALY

WASHINGTON, April 19 (AP) — The new Anglo-Italian agreement elicited applause today from President Roosevelt, who called it a demonstration of the "value of peaceful negotiations."

Fighting shy of any comment on political aspects of the accord by which the two nations aimed to eliminate friction between them, Mr. Roosevelt nevertheless made plain in a formal statement that the pact was regarded with "sympathetic interest."

Meanwhile, Representative Scott (D.-Cal.), a member of a house "Liberal bloc", appeared likely to fail in an effort to get the state department to brand international "treaty violators" as such.

Persons close to the state department said that for the United States to come out at this time with a new thrust against treaty violators would be to put the United States out on a limb at a time when the other great democracies, Britain and France, were on the point of recognizing Italy's conquest of Ethiopia.

Workers Refuse to Truck Cargo

OAKLAND, Calif., April 19 (AP) —Committee for industrial organizations of longshoremen passed unmolested through picket lines of the Independent Sailors' Union of the Pacific today, but members of the American Affiliation of Labor teamsters' union refused to truck cargo to or from the freighter Sea Thrush, object of sailors' picketing.

Fifteen members of the sailors' union were stationed at the gates of the Encinal terminal where the Sea Thrush docked before moving to the foot of Howard street. The 54 longshoremen walked through without incident in contrast to the pitched battle in which more than 20 men were beaten yesterday on the San Francisco waterfront.

Seattle Mayor's Funeral Thursday

SEATTLE, April 19 (AP) — Funeral services will be held Thursday for Mayor John F. Dore of Seattle, who died last night after a long illness.

Requiem mass will be said at 10 a.m. in St. Joseph's Catholic church. The body will lie in state at a funeral home from 2 p.m. until 6 p.m. tomorrow.

NEW EUROPEAN SET-UP MOOTED

ROME, April 19 (CP) — Diplomatic moves in Rome today foreshadowed a new European setup.

On the heels of the Italian-British friendship accord of Saturday, Italy and France agreed to start negotiations to reestablish their traditional friendship, interrupted by the Ethiopian war.

At the same time, responsible diplomatic sources said, Italy was sounding out Yugoslavia on a military alliance to make the Adriatic an Italian-Yugoslav sea.

The two steps were seen as an attempt by Premier Mussolini to make Italy less dependent on his working agreement with Reichsfuehrer Hitler.

Officials asserted, however, the Italian-German alliance was as strong as ever and would remain the keystone of Italy's foreign policy, no matter what other friendships were formed.

Dewdney Byelection Date to Be Set Soon

VICTORIA, April 19 (CP)—The British Columbia government this week will fix the date for the byelection in Dewdney provincial riding to fill the seat left vacant by the death of Conservative Leader Dr. Frank Patterson, it was learned here today.

It was expected the government would face this test, its first since the general election of last June, during the third week in May.

U.S. NAVY BILL WINS 1ST. TEST

WASHINGTON, April 19 (AP) — Many critical questions greeted the $1,156,546,000 United States navy expansion bill when it reached the senate for debate today, but the measure's backers were victorious on the first tests.

They succeeded in obtaining approval of most committee amendments, including one to increase the number of authorized auxiliary vessels from 22 to 26.

Among the amendments approved by unanimous consent was one requiring all building to be done under terms of the Walsh-Healey act. This act requires government contractors to conform to federal hour and wage regulation.

The Weather

NELSON	33	57
Victoria	44	54
Nanaimo	41	56
Vancouver	40	58
Kamloops	40	60
Prince George	34	46
Estevan Point	38	50
Prince Rupert	34	48
Langara	40	48
Atlin	30	40
Dawson	16	42
Seattle	46	58
Portland	46	60
San Francisco	54	68
Spokane	36	58
Los Angeles	62	78
Kelowna	33	57
Penticton	34	—
Grand Forks	30	58
Kaslo	33	—
Cranbrook	32	53
Calgary	24	50
Edmonton	38	46
Swift Current	34	58
Moose Jaw	32	60
Prince Albert	32	44
Saskatoon	30	56
Qu'Appelle	34	54
Winnipeg	32	42

Forecasts: Okanagan and Kootenay: Fresh to northwest winds, fair and moderately warm by day, light frosts at night.

CHARGE PLOT TO CAPTURE KING AS 1500 MORE ARRESTED IN RUMANIA

BUCHAREST, April 19 (CP)—The interior ministry announced tonight an additional 1500 Iron Guard members were under arrest after a search of their homes and barracks had disclosed plans to capture King Carol and set up a Fascist state.

This announcement came a few hours after Corneliu Zelea Codreanu, Rightist Iron Guard leader arrested Sunday with hundreds of his followers, started serving six months prison sentence in Tilava prison near Bucharest.

According to the plans allegedly discovered, the king and his government were to have been seized while attending orthodox Easter ceremonies next Saturday and a Fascist state of Iron Guard legionnaires proclaimed an official spokesman said.

A "black list" was found in Iron Guard headquarters, police said containing the names of 2000 Rumanian leaders to be arrested once Codreanu was in power.

Archie Belaney an Englishman, But Was He and Grey Owl Same?

HASTINGS, England, April 19—(CP Cable) — Ada Belaney, discussing today the puzzle of the identity of Grey Owl, Canadian naturalist, said Archibald Belaney was her nephew and that she and her sister, Carrie Belany brought him up from childhood.

"He went to Hastings grammar school and when he was 17 we gave him money to go to Canada where he wanted to learn about wild animals," she said.

"I do not know what happened to Archibald's father. We suppose him dead. His mother is still alive but is not living in England."

(Last Thursday William Guppy of Timagami Station, Ont., said he knew Grey Owl as Archie Belaney in 1906 and that he was an Englishman, not an Indian.)

Lovat Dickson, Grey Owl's London agent and intimate friend, declared today at London there was no connection between the naturalist and the Belaney born in Hastings.

Japan Says No Warships in the Philippine Area

MANILA, April 19 (AP)—Japanese Consul General K. Uchiyama said today the foreign office at Tokyo assured him no Japanese warships were operating in Philippine waters at the time a mysterious fleet of 17 destroyers and a mother ship was reported seen in Davao Gulf April 10 and 11.

R.A.F. PILOT IS KILLED IN CRASH

LONDON, April 19 (CP-Havas) —Sgt. Geoffrey H. Keats-Hughes was killed today when a Royal Air Force plane he was piloting plunged into the English channel off Portsmouth, the air ministry announced. The body was not recovered.

Government Forces Hold Strong Tortosa Lines Despite Barrages

HENDAYE, France April 19 (AP) —Spanish government militiamen held their strong Tortosa defence lines today in face of barrages of insurgent artillery and machine-gun fire.

Troops who fought to keep the strategic Mediterranean seaboard city from insurgents closing in on the heart of Catalonia were unaware their comrades had surrendered the Aran Valley in the Pyrenees to the enemy.

War bulletins reported little progress in the stiff battle to extend the insurgent wedge which reached the Mediterranean last Friday and cut off Catalonia from the rest of government Spain.

The insurgents fought their way into the western suburbs of Tortosa, 95 miles southwest of Barcelona, and asserted they held all the right bank of the river Ebro which barred their advance into Tortosa proper.

Insurgent despatches reported capture of large government detachments, including international brigade units, in the battle for Tortosa. Canadian and other international units were said to constitute the backbone of the defence.

Dr. David C. Cowen
DENTIST
Jamieson Building
SPOKANE, WASH.

Cunningham to Oversee Start Fish Hatchery

J. G. Cunningham of Vancouver, senior game commissioner for British Columbia, is in Nelson to oversee the start of construction of a new fish hatchery. He arrived Tuesday and will be in the city until Saturday. Work is to start at once.

Accompanying Mr. Cunningham to Nelson was Mr. Hunter, formerly with the federal hatcheries service, who will be stationed in Nelson as assistant to A. P. Hills. He takes the place of P. B. Stratton, who has gone to a salmon hatchery at Glorenceville, 50 miles from Saint John, N. B. Mr. Stratton was with the federal department some 16 years, when the sport fish hatchery in B. C. were taken over by the provincial government, and had arranged to join the provincial service when the post in the east opened up.

Mr. Hunter has been at various hatcheries in the province, having served at Nelson a short time some years ago.

Escobar, Beaten, Socks Opponent After the Fight

DETROIT, April 19 (AP)—Kayo Morgan, 31-year-old Detroit southpaw, hammered out a 10-round unanimous decision over Sixto Escobar of Peurto Rico, bantamweight champion of the world, in a non-title fight tonight. Morgan weighed 120 pounds, two pounds over the bantamweight limit, while Escobar scaled 124.

It was Escobar's first bout since he regained the bantamweight title from Harry Jeffra of Baltimore at San Juan, Puerto Rico, in February.

A few moments after Escobar and Morgan had entered the dressing room following the fight, they got into an impromptu bout during which the Puerto Rican cracked the Detroiter in the jaw.

Friends stepped between the pair quickly, preventing further fist swinging, and afterwards Escobar charged Morgan "made insulting remarks" to him during their battle in the ring.

Don't Catch Cold

New way gets rid of Colds amazingly quickly. Just use "NOSTROLINE", new British remedy. "NOSTROLINE" clears head, opens breathing passages, stops nasal discharge. Banishes Catarrh overnight. Ends infection in nose, throat, chest. Relieves Head Noises and Catarrhal Deafness. Adults and Children. At druggists 50c.

NOSTROLINE
Sold by: Mann, Rutherford Co., Druggists, Nelson.

Syndicate Ready for Applications on Trail Housing

TRAIL, B. C., April 19 —Pending opening of an office here this week, applications for home building under the Dominion Housing act will be received through Mayor E. L. Groutage or himself, R. R. McArthur, manager of a syndicate ready to proceed with a 20-house unit scheme, announced today.

Plans for 10 different types of houses, costing between $2000 and $3000, are available. Plans have been approved by the Dominion government, though different in many aspects from government plans, it has been announced.

Many Condensers Installed at Cost Engineer Reports

Cost of the city's radio noise survey to date has been $119.25, R. E Potter, city engineer, reported to the city council Tuesday night. It has been under way for a month. The business district has been covered and condensers, supplied at cost, have been attached to equipment causing noises.

In only two instances, both of them in business and residential buildings, was permission to install condensers refused. In these two instances a large number of other persons in the blocks having radios were affected.

Methods of carrying the campaign into residential districts were discussed by the council, and it was decided to advertise, asking householders to report persistent noises in order that they might be traced down and eliminated. A house-to-house canvass would be too expensive, it was felt.

Mr. Potter stated nearly all small motors were noisy, particularly sewing machines and home workshop equipment. Noise could be eliminated at a cost of not more than 50 cents a motor, he added.

HOOP FINALS TO START SATURDAY

MONTREAL, April 19 (CP) — Doug Robertson, vice-president of the Canadian Amateur Basketball association, announced tonight the first game of the Canadian senior basketball finals between Vancouver Westerns and Ottawa Glebe Grads will be played in Ottawa next Saturday.

Second and third games of the best-of-five Dominion final series will be played in Ottawa April 25 and 26, Robertson said, with the fourth and fifth games scheduled for April 28 and 29.

6 TEAMS IN TRAIL SOFTBALL SO FAR

TRAIL, B.C., April 19—Entries of six teams have been received to date, it was disclosed at a meeting of the Trail senior men's softball association in Memorial hall tonight. Other teams may register by April 26. The six teams are Giants, Mercs, Meakin, Arrows, Cubs and Assay Office.

It has been reported that the Trail Smoke Eaters, a number of whom play softball, also might enter a team. League games will get under way the first week in May.

Boards of Trade Reply Government Criticism of Submissions to the Rowell Commission; Charge Unfair

Outline Methods of Compiling Their Information

ADDED STATEMENT GOES COMMISSION

Replying to provincial government criticisms of submissions to the Rowell commission by British Columbia boards of trade, the Vancouver board has sent a further statement to the commission outlining the methods of compiling the submissions, and asserting:

"It is a matter of regret to our affiliated boards that the government of British Columbia did not ascertain these facts before they made such an unfair attack upon the organizations concerned."

A copy of the latest submission has been received by J. R. Hunter, secretary-treasurer of the Associated Boards of Trade of Eastern British Columbia, from W. E. Payne, executive secretary of the Vancouver board. The statement follows, in part:

"The authenticity of the authorities quoted in our statement has been questioned by the Hon. T. D. Pattullo, premier of British Columbia, Hon. Gordon S. Wismer, attorney-general, and Senator J. W. deB. Farris, counsel for the government of British Columbia. All of these three gentlemen know full well the procedure which is followed by boards of trade and other commercial organizations throughout Canada in preparing and presenting the views of their respective memberships to governmental authorities.

ESTABLISHED CUSTOM

"The method of operation has been an established custom ever since the creation of organizations; the method in practice is followed by all major boards of trade in Canada. . . .

"The Canadian Chamber of Commerce, the parent body of chambers of commerce and boards of trade in Canada, forwarded to most of the boards in the Dominion a questionnaire, . . . We only know, of course, the action taken by the boards of trade in our own province. These questionnaires were . . . widely distributed . . . In the case of our own membership, we asked them to consider this questionnaire and return their views to us. A large response was secured and, as a result, the council of the Vancouver board of trade set up a special committee under the chairmanship of W. H. Malkin . . . to consider,—

(a) The replies received to the questionnaire, and

(b) The preparation of a statement for your submission to your commission.

ASSOCIATED JOINS

"At a later date we were approached by representatives of the Associated Boards of Trade of Eastern British Columbia, when there was submitted to us a completed questionnaire representative of the views of all the boards within that organization. Their views coincided so closely with the views of the business men of Vancouver, as indicated upon the returned questionnaires, that it was unanimously agreed to widen the presentation of the Vancouver board of trade to include the boards of eastern British Columbia.

"The Associated Boards of Trade of the Fraser Valley and Lower Mainland whose membership is also included in the brief, were anxious to identify themselves with the presentation. . . The board of trade of the City of Nanaimo expressed a wish to make a statement to your commission and they agreed, after a special meeting of their council, to become associated with the presentation.

"Having secured all these views, it was then possible to proceed with the drafting of the brief. This was done and copies of the brief were forwarded to all of the boards who are now identified with its presentation. Special meetings were again called of the various groups concerned and with amendments, the document was then referred to the special committee of the Vancouver board of trade for final drafting. . .

EXTENDED CONSIDERATION

"It is our opinion that the foregoing is conclusive evidence that the document was not prepared by a small coterie, but on the other hand, received extended consideration by representative men throughout the entire province.

"It is a matter of regret to our affiliated boards that the government of British Columbia did not ascertain these facts before they made such an unfair attack upon the organizations concerned. . .

"In so far as the B. C. Lumber Manufacturers' association is concerned, we understand that a telegram was received by your commission from that organization, intimating that the brief as presented did not represent the views of the lumber firms contained within its membership. To that challenge we can only state that practically all the membership of that organization are members of the Vancouver board of trade, all of whom received a copy of the questionnaire of the Canadian Chamber of Commerce and could quite easily have indicated their views by a similar method to that followed by a large number of our other members.

"It was never intended that the brief should represent any section of industry, any more than such representation is embodied in the general membership of the organizations presenting their views to you. The officials of the B. C. Lumber Manufacturers' association have long been aware of the particular methods followed by the Vancouver board of trade in presenting its views. . .

"In conclusion, it is our belief that our brief represented the studied opinion of organizations the members of which pay by far the larger proportion of the taxes now levied in British Columbia."

C. M. & S. PLANTS RUN AT CAPACITY

MONTREAL, April 19 (CP) — Annual meeting of shareholders of Consolidated Mining & Smelting Company of Canada, Limited, today was routine in character.

Six retiring directors were reelected for another two years, officers were reelected and annual reports adopted.

Shareholders gave unanimous approval to a bylaw designed to eliminate necessity of shareholders paying duties in more than one province through transfer of shares.

President J. J. Warren said the plants were operating at full capacity. Sales had fallen off but there were no large stocks on hand. At the end of March book futures sales were larger than stocks on hand. Future business was difficult to estimate because of unsettled conditions, he said. Subsidiaries were in satisfactory condition.

BREWERS WIN U. S. BOWLING

CHICAGO, April 19 (AP)—The 38th American Bowling congress rolled to a close tonight with midwesterners claiming first money in each of four events.

During 48 days and 48 nights 24,785 bowlers, representing Canada and virtually every section of the United States and Hawaii, aimed at A.B.C. records and the pot of gold awaiting the topnotchers—approximately $198,000 and diamond medals.

To the five-man team rolling for the Birk Brothers Brewing company of Chicago went highest honors—the team championship, a $1000 prize, diamond medals, and all-time record score of 3234. Previous record, set in 1927 by the Tea Shops team of Milwaukee, Wis., was 3199.

Knute Anderson, a Moline, Ill., alley proprietor, took the lead in the individual event early in the tournament and held it throughout. He posted a 746 March 19 and won $300 and a diamond medal.

Trail Rotarians Entertained by Little Dancers

TRAIL, B. C. April 19—A troupe of six little dancing girls, pupils of Mrs. "Curly" Barrieau, entertained Trail Rotary club at its weekly luncheon-meeting today with songs and dances, in the Crown Point hotel palm room.

A. H. Carson, president, was welcomed back after a two month's vacation in the south.

Visitors included Duke Mills, of Kansas City; Hugh W. Robertson, Nelson; R. K. Wood, Adelaide, Australia; Cliff Phillips, Calgary, and Rege Newport, Penticton.

ST. BONIFACE BOY OUT OF HOSPITAL

TORONTO, April 19 (CP) — Jack Messett of St. Boniface Seals, Memorial cup winners, was released from hospital today, recovered from an attack of pneumonia. The young right winger was taken to hospital last Wednesday night with a temperature of 104 but made a quick recovery. He was released in time to attend the final game here tonight.

Nickel production in Canada during January amounted to 20,270,680 pounds compared with 19,695,880 in the previous month and 16,173,486 in January, 1937.

FINK'S CHILDREN'S WEAR

GIRLS' SILK CREPE DRESSES
Plain or floral patterns smartly styled. Torquoise, brown, fawn and green. Sizes 8 to 12. ..... $2.49

GIRLS' SPRING COATS
Little fitted novelty styles. Flare skirts, etc. Blue, green, yellow, rust, rose, fawn. Some tweeds. Sizes 4 to 14. Price ..... $2.95 to $6.95

SPRING HATS (Felts)
Poke Bonnets and Shirley Temple styles. Red, blue, yellow, rust, etc. $1.79

INFANTS' FLANNEL COATS
With berets. Belted or ½-belted styles. Blue, green, yellow and rose. Sizes 1 to 3. ..... $2.95

CHILDREN'S SOCKS
Lastex cuffs. Stripes and plains, All colors. 4½ to 8½. 19c

THE FINK MERCANTILE CO., LTD.
READY-TO-WEAR FOOTWEAR
PHONE 73 CHILDREN'S WEAR BURNS BLOCK

Contracts for Extension of Hospital Made

Interior Construction Co., Ltd., has been awarded the contract for constructional work on additions to Kootenay Lake General hospital, and the Kootenay Plumbing & Heating company has been awarded the contract for plumbing and heating installation, it was announced Tuesday by H. M. Whimster, president of the hospital society, following a meeting of the society's building and finance committees.

Work is to be undertaken at once and pushed to completion.

The Interior Construction company tender was $5660, and the Kootenay Plumbing & Heating company quotation was $2350. In addition, an estimate of $750 for tile floors has been made, the tile to be purchased from Burns Coal & Cartage. The building contract includes electrical work.

Other tenderers on the building were Brown & White, A. H. Green company and T. H. Waters & company; and others bidding on the plumbing and heating were Vic Graves and the B. C. Plumbing & Heating company.

The work projected includes an extension of the maternity ward, and an addition of two stories over the laboratory, providing two more wards.

MORE ABOUT

U. S. FLOODS

(Continued From Page One)

canyoned mining region, remained isolated by rail and highway.

WINS RACE WITH FLOOD TO WARN

WENATCHEE, Wash., April 19 (AP) — But for Archie Ostenberg, who made a mad dash down the Malott valley warning residents of a broken dam, it was believed many Okanogan valley residents would have been swept away by a raging flood today.

Because of Ostenberg's daring race with the speeding water, residents of Mallott, tiny Okanogan county town, were digging out from under a flood disaster tonight, counting at least 25 of their homes swept away and estimated property damage at $75,000.

A roaring wall of water from the Loop creek irrigation reservoir swept down on Alott this morning when an earth and rock dam gave way under the terrific pressure of rising mountain streams

It carried huge logs, great piles of debris and tons of mud down on the village.

One man was believed to have lost his life, but his identity could not be learned tonight.

Ostenberg beat the water down the valley a few minutes and residents of the community, who had been warned in advance on impending peril, were able to reach safety. They were unable to move any of their personal belongings, however.

'All's Well' on Tibet Expedition

KALIMPONG, Bengal, India, April 19 (CP-Havas) — An "all's well" message was received today from the British expedition which recently crossed the Indian frontier into Tibet on an attempt to scale Mt. Everest. The letter, the first received since the group crossed the border, was sent by Francis S. Smythe and reported Everest was clear of storms.

Get Your Job In the "Want Ads"

Kootenay Pioneer Receives Felicitations on 89 Years

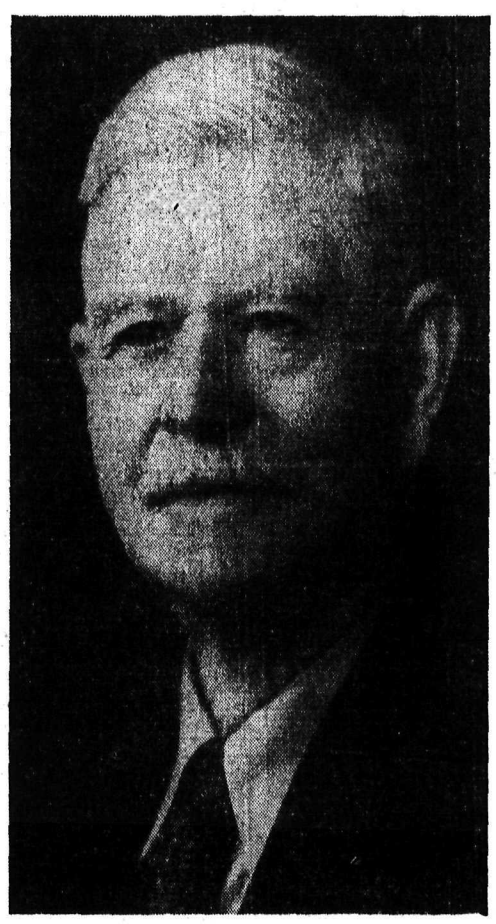

WILLIAM M. STUBBS

of Nelson who was "at home" to his many friends last Thursday, at the home of his daughter, Mrs. H. H. Pitts, Cedar street. His birthday occurred March 31. Mr. Pitts, who was born in New York state, but spent the early part of his life in eastern Canada, came to the Kootenay 43 years ago from Aultsville, Ont., setting up at Three Forks, in his trade of carpenter, but shortly moving on to Sandon, where he was chief of police three years. After three years at Ashnola, in the Similkameen, he moved to Nelson. For a while he and his son-in-law, the late H. H. Pitts, were in the real estate business together. Later Mr. Stubbs built himself a home, and retired from other interests. Throughout his life here he has been a Liberal stalwart, and is still on the local Liberal executive. He has four daughters and two sons, 17 grandchildren, of whom four were at the "at home", and 15 great-grandchildren, of whom seven were present to help him celebrate.

RETURNED BOOSTERS TELL TRAIL ALLAN CUP IS CERTAINLY COMING

TRAIL, B. C., April 19 — "There's no doubt about it, Trail's going to bring home the Allan cup," asserted Rene Morin, Rossland Miners coach, formerly of Edmonton, who returned here on the Calgary special along with about 500 other Smoke Eater boosters.

"It looked to me," said Rene after alighting from the train which rolled in here about 5:30 p.m. today, "that referees had received instructions to do what they could to extend the series. There was hardly a deliberate trip by Cornwall players that was checked up. Trail is by far the more polished team. They proved that Saturday night when they piled up the big count. I'm confident they'll sew it up in the next game."

CONTROLLED PLAY

"They had control of the play all the way," said Len Cutler, strong man of Art Fletcher's acrobatic troupe, which went over big in the prairie city. "In those dying minutes of the game they just didn't seem to get the breaks."

Art Fletcher was highly elated over his troupe's reception, "We had many offers to appear at different places and theatres in Calgary, but everything was so uncertain we had to turn them down." Art's troupe rendered added support to the Trail team by performing on mats on the ice at the opening of the last two games.

A huge crowd gathered at the C. P. R. station platform here to welcome the returning fans. The Trail Maple Leaf band played a lively march as the special pulled into the station, and there was almost as much hilarity as when the special left here Friday night.

SEATS HARD TO GET

About the only complaints offered by hockey boosters in addition to the "raw deal" Smoke Eaters received in the third playoff game, was that seats were hard to get, and that they were unable to re- in the next game, those coming home stated.

The train conveyed 548 fans to Calgary from the Kootenays, and many went by car. There were 200 seats reserved for the Kootenay contingent, and the rest had to trust to luck at finding a peep-hole view of he game from "rush" positions.

MURRAY HARBOR, P. E. I., (CP) —Mrs. Mary Mabey of Gladstone, in her 82nd year, one of the oldest residents of this district and one of the few weavers left on this section of Prince Edward Island, has woven 60 yards since the beginning of winter. She expected to complete more than 100 yards before the winter was over.

Nelson Man Seeks Supply Water to Trail Subdivision

TRAIL, B.C., April 19—A petition for water service to a subdivision adjoining the city boundary in the vicinity of Gyro park by Hugh W. Robertson, Nelson, was laid on the table at a meeting of the city council here tonight. The property will be visited and an inspection made to ascertain what amount of pipe would be necessary. Mr. Robertson offered to pay for 400 feet of pipe, but City Engineer S. S. McDiarmid estimated that 1500 feet would be necessary.

A letter from R. J. Clegg, city solicitor, regarding the traffic regulation bylaw to establish a 20-mile-an-hour speed limit for the entire city, was filed, and the matter referred back to him.

A request from the Trail Maple Leaf band for financial assistance was laid on the table.

A water application from W. L. Oakes, 2179 Third avenue, was approved.

A petition requesting that an open manhole in front of lots 18 and 19 on Daniel street be closed, was laid on the table. Mr. McDiarmid said there was no manhole in that particular location, and he felt that culverts had been referred to. The location will be visited and an investigation made.

GRADING ASKED

Grading of an alley between Columbia and Second avenues and McLean and McBeth streets, for which a petition had been received, was referred to the board of works.

The council decided to notify the owner of property at 1296-98 Pine avenue that a new fence was being built along Eldorado street — the property being on a corner—and to move the fence back to the property line.

The oil burners, pressure tanks, gasoline tanks and pumps bylaw, rates bylaw, and percentage addition bylaw, each received final adoption.

Alderman William Thompson asked other members of the council if the city police were informed of the legal status of the club which was recently raided, at its inception, but it was felt that only the police commission would be in a position to answer the question.

Mr. Thompson said he considered it unfair to those men who had been innocently in the reading room of the club when the raid was made, and who had a criminal conviction against them.

Recover Part of $233 Liquor Haul

VICTORIA, April 19 (CP) — British Columbia Police Sergeant W. J. Thompson of Hope, B. C., reported to headquarters here today the arrest of two men and recovery of part of a $233 liquor haul taken in a week-end robbery of the government liquor store at the Fraser river town.

Sergeant Thompson said Leonard Headstrom and Sam Ryder, both of Hope, 90 miles east of Vancouver, were charged with complicity in the robbery. Part of 40 bottles of assorted liquors stolen had been recovered.

Guide for Travellers

NELSON, B.C., HOTELS

Hume Hotel.. Nelson, B. C.
GEORGE BENWELL, Proprietor.
SAMPLE ROOMS : EXCELLENT DINING ROOM
European Plan, $1.50 up

A. H. Calderhead, H. E. A. Woodbury, L. A. Keele, N. Murgatroyd, G. H. Outram, J. C. Tarbuck, Vancouver; J. Reid, C. O. Trimble, Calgary; Norman Ritchie, Trail; Earl Qualls, Spokane; W. H. Ahier, Procter; H. McFayden, Edmonton; A. F. Cottrell, Seattle; P. M. Wards, T. A. Burns, Medicine Hat; M. W. Kirkup, Kelowna; H. F. Wilmot, Gray Creek.

Occidental Hotel
705 Vernon St. Phone 897
H. WASSICK, Prop.
SPECIAL MONTHLY RATES
Good Comfortable Rooms
Licensed Premises

Madden Hotel
A Welcome Awaits You
JAS. E. MADDEN, Prop.
Completely Remodelled
Hot and Cold Water
In the HEART of the City

VANCOUVER, B. C., HOTELS

"YOUR VANCOUVER HOME" Newly Renovated Throughout
Dufferin Hotel Phones Elevator
900 Seymour St. Vancouver, B.C. A. PATERSON, late of Coleman, Alta., Proprietor

TRANSPORTATION – Passenger and Freight

FREIGHT TRUCKS
LEAVE NELSON TWICE DAILY
5 a.m. and 10:30 a.m. Except Sunday
Trail Livery Co.
Trail—Phone 135 Nelson—Phone 35

GENERAL CHANGE IN TRAIN SERVICE
EFFECTIVE
Sunday, April 24.
Consult the Ticket Agent

Temporary Span Enables Marooned Folk to Get to Fernie After the Flood

FERNIE, B. C., April 19— Road conditions on the main highway both east and west of Fernie were still in a bad state today.

A temporary span placed over the washed out approach of the Lizard creek bridge three miles west of Fernie permitted travellers marooned on the other side to get into Fernie. Traffic to the west is be-

The main east highway is still completely blocked 18 miles east of Fernie where the road has been washed out by the unusually large run off.

Practically every culvert on the main highway was found to be inadequate to handle the heavy runoff caused by the rain storms of the week-end which assumed cloudburst proportions Sunday night.

"Give me a big build-up, George—"
"I'll say you're as popular as Sweet Caps!"

SWEET CAPORAL CIGARETTES
"The purest form in which tobacco can be smoked."

Production of lead in Canada during January rose to 37,522,125 pounds from the total for the previous month of 26,373,673, and the output for January last year of 34,112,307 pounds.

HAMILTON, Ont., (CP) — Lor Chung, 36, of Toronto, was killed and another Chinese and an unidentified woman were injured when their car left the road and crashed into a tree.

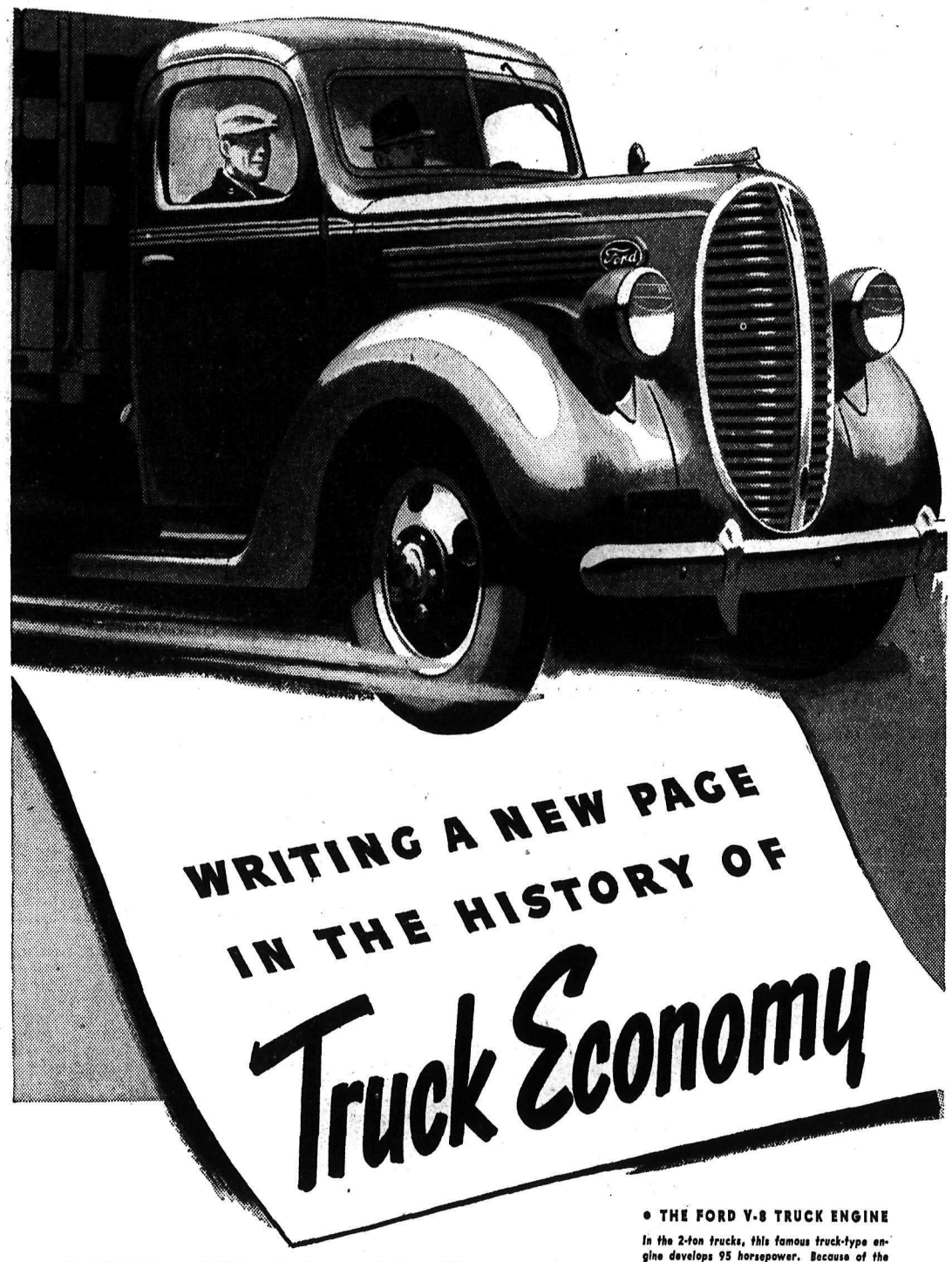

Ford V-8 2-ton and 1½-ton Trucks are bringing truck owners and operators a new lesson in Economy. They are showing that work done . . . time consumed . . . and hours in service are of primary importance in measuring the efficiency of a truck.

In 1938 more than ever the Ford Trucks do more work, in less time, at lower cost. From first cost on, they bring you Economy all the way.

The speed and power of the V-8 truck-type engine provide the quick getaways and high sustained speeds vital to efficient performance. Chassis design, quality materials and correct load distribution make it possible to carry maximum loads with maximum safety, and with low fuel consumption. And the Ford Engine Exchange Plan slashes the time the truck is out of service for repairs and cuts repair costs.

Ford Economy is an established fact, proved on the cost-sheets of thousands of companies in every line of business. That's why there were more new Ford V-8 Trucks sold last year than any other make. That's why your Ford dealer invites you to discover Ford Economy for yourself. See him today and arrange for an "on-the-job" test—with your own driver, and your own loads, over your own routes. No cost. No obligation to buy.

• THE FORD V-8 TRUCK ENGINE

In the 2-ton trucks, this famous truck-type engine develops 95 horsepower. Because of the broad range of speeds over which it makes high torque available (150 to 170 foot-pounds) it is a truly fine engine for highway hauling. It is equally good for such tough service as dump truck work. This engine develops 85 horsepower in 1½-ton trucks.

New 1938 Ford V-8 Features

★ New styling for all units.
★ More comfortable cabs – 3 inches more head room—handsome new interior trim—softer seat cushions.
★ New 134-inch wheelbase, with 60-inch cab-to-axle measurement – improved load distribution.
★ For 134-inch and 157-inch trucks, new standard frame width.
★ Quicker stopping brakes.
★ New larger spindles.
★ Easier steering – new roller type with 18-inch wheel.
★ 7.50-20 dual tire and wheel equipment available at extra cost.

1938 FORD V-8

2-TON AND 1½-TON TRUCKS AND COMMERCIAL CARS

FERNIE GARAGE
216 Victoria St. Fernie and District Ford Dealers Fernie, B.C.

HANSON GARAGE CO., LTD.
Phone 126 Cranbrook, Kimberley and District Ford Dealers Cranbrook, B.C.

UNIVERSAL MOTORS
F. Nadon, Prop. Creston and District Ford Dealers Creston, B.C.

BUERGE'S GARAGE
Broadway St. Nakusp and District Ford Dealers Nakusp, B.C.

QUEEN CITY MOTORS LTD.
"SATISFACTION IS OUR AIM"
519 Josephine St. Nelson and District Ford Dealers Nelson, B.C.

Hard Work on Creston Fruit Farm Has Produced Good Income, Winters in Calif., Retirement, for Goodwins

MR. AND MRS. THOMAS GOODWIN

CRESTON, B. C.,—In the departure of Mr. and Mrs. Thomas Goodwin, Creston loses two citizens who, for more than a quarter of a century, have effectively demonstrated that a willingness to work, coupled with ability to adapt to new surroundings and effort, fruit farming can be made to include a modern home, yield satisfactory financial returns and afford time for a considerable variety of community and church activity, along wtih an abundant outdoor life, to say nothing of winter seasons spent in southern California.

Coming to Creston in 1910, from Lancashire, England, where Mr. Goodwin had been identified with the spinning industry, they acquired an orchard tract, close to Creston, to which they later added further acreage, and successfully developed an orchard that for quantity and quality production, and economy of operation, has equalled the best in Creston Valley.

Along with efficiency in horticultural effort, Mr. Goodwin has been able to take time out to serve on the Creston school and hospital boards. He is a trustee of east Creston irrigation district. He has served on the institute, oldtime Creston fruit growers union, Creston cooperative fruit exchange, and Creston Valley Cooperative association.

His winnings in the fruit section of Creston's fall fair were outstanding over a period of years. He is an ardent fisherman identified with curling and Creston brass band.

He has been organist and choirmaster of Trinity United church, a member of the church board of managers, and a teacher in the Sunday school. In church activities Mrs. Goodwin was equally prominent and useful as a member of the wartime Red Cross, along with the Hospital auxiliary and women's institute.

Appreciation of their unselfish effort was shown prior to their departure, parting remembrances including a silver flower vase to Mrs. Goodwin from the ranch neighbors and friends, and at a congregational social of Trinity church Mrs. Goodwin was remembered with a travelling bag, and Mr. Goodwin with a fishing outfit.

For the present they will holiday in the vicinity of Victoria, spending the winter, as usual, in California, and a year from now will probably locate permanently on Vancouver Island.

Their orchard property has been taken over by their son, Harold, who returns to reside here after several years in California A daughter, Mrs. Edward Clark, is also a resident of the valley.

CRESTON BOARD OF TRADE WILL PRESS STRONGLY FOR CREAMERY

CRESTON, B. C. — Many angles of a much-wanted creamery for Creston valley were discussed at the April meeting of Creston board of trade, another dinner session, Tuesday evening. President Dr. G. G. McKenzie presided. Attendance was large.

The creamery matter was introduced by Col. Fred Lister, ex-M.L.A., of Camp Lister, and G. P. Fiedler of Arrow Creek, who had been invited to present the case for the creamery, following a meeting of farmers of the Camp Lister-Huscroft area, and after a checkup of the territory from Kitchener to Crawford Bay by Mr. Fiedler.

Col. Lister strongly advocated the establishment of a cooperative creamery on a small scale, to be enlarged as cream supply warranted. At Lister-Huscroft a butter making plant was much needed as that section had lost its best customer for baled alfalfa and, at the same time, still more acreage was being cleared and planted to hay. A recent survey in that area showed 115 cows now available. With a creamery assured the number would be doubled. Col. Lister advised that the situation had developed to the point that if no action in the matter was taken to serve the valley as a whole, assuredly a small plant would be put in to serve Huscroft-Camp Lister—and before the year was out.

Mr. Fiedler's talk had much to do with the cow population, which he assured was, at present, large enough to warrant the building of a creamery. He had visited most points between Crawford Bay and Kitchener and advised that the latter district lent itself admirably to dairying, as did the Huscroft-Camp Lister country. He had had practical experience with dairy farming and creamery operation and had never come across a better proposition than the valley offered.

Col. Lister expressed the hope that the board would vigorously press the creamery situation, particularly a cooperative concern, urging the holding of meetings at the several points in the valley to get a present sign up of cows and solicit applications to buy stock in the cooperative plant. The industries committee, R. J. Forbes, C. F. Hayes and S. A. Speers, promised a comprehensive statement on the matter at the May meeting.

Also present was Col. Allan of Nelson, who was guest speaker. He gave a talk on forest conservation. His figures as to lumber production and timber losses by fire in the Nelson forestry district came as a distinct shock to most of his listeners.

A committee of Guy Constable, C. F. Hayes, Col. E. Mallandaine and S. A. Speers was named to draft resolutions to be submitted to the Associated Board's of Trade convention at Trail in May. The resolutions will be considered at the May meeting of Creston board.

TO USE RADIO

The publicity committee was instructed to arrange for radio and other publicity to advise Albertans, particularly, as to the date of blossom week in Creston valley. This committee is also ready to issue the 1938 booster leaflet to be ready at the end of the month.

Don Archibald reported for the aviation committee, and F. V. Staples had an optimistic statement concerning March operations at Creston hospital. J E. VanAckeren and A. W. Dickinson reported briefly for the schools and municipal committees respectively.

Guy Constable, who represented the board at the recent hearing at Nelson of an application from West Kootenay Power & Light Company, limited, to purchase all the undyked land between Wynndel and Sirdar, briefly sketched what had transpired at the recent session of the B. C. Water Control board. He was complimented on the effective presentation of Creston's objections to the power company acquiring this unreclaimed area, and those present went on record as wanting the board to stoutly oppose any attempt to use the lands in quesion for anything but agriculture.

In order to permit the game guardian to effectively enforce regulations on Boundary lake a trail to the lake from Summit creek is required. The board will ask the forestry department to provide the trail. Frank Putnam, M.L.A., who was present, was of the opinion the wanted trail would be built this year by a junior forestry camp. This year too, there would likely be a junior forestry corps employed to finish the road to the lookout at Thompson creek.

USE CANADA'S GOLD FOR CANADA, SAYS

LONDON, Ont., April 19 (CP)—Monetary reform to use Canada's gold "to the best advantage for Canada" instead of shipping it to foreign nations "as though it were so much butter and cheese" is advocated by Hon. Colin Campbell, Ontario minister of public works.

He told the third annual convention of the Western Ontario federation of 20th Century Liberal clubs here last night Canada should do what he said European nations were doing and use its own gold to bolster its supply of currency. Canada was exporting $80,000,000 or more in gold each year "at a time when the currency in the country is less than immediately after the war."

DANCER FALLS TO DEATH FROM WINDOW

NEW YORK, April 19 (AP). — Thais Giroux, 26, a Broadway specialty dancer, fell to her death from a fifth floor hotel room early today after telling a friend she was "sick and tired of it all."

Dr. David C. Cowen
DENTIST
Jamieson Building
SPOKANE, WASH.

Hudson's Bay Company.
INCORPORATED 2ND MAY 1670.

Wednesday Morning SPECIALS

DUST MOPS
Large washable cotton mops. Assorted colors. Ordinarily sell at 69c.
Wednesday Morning 49c

Children's Patent Leather Sandals
18 pairs only patent sandals in leather or composition soles and rubber heels. These make very inexpensive play Shoes. Sizes 11 to 2.
Pair $1.00

Rayon Broadcloth Shorts
Fine silky finished woven broad-cloth shorts. In all the new fancy stripe patterns. Full cut and neatly tailored with elastic waist band. Sizes 30 to 42. ..... 69c

SILK CREPE DRESSES
There are only 14 dresses in this clearance group so be sure and shop early. Mostly Sunday night dresses in ankle length, but some afternoon frocks. Regular $3.95. SPECIAL, to clear at $1.00

"Excelsior" Scotch Fingering
For garments that have to endure extra hard wear this yarn is ideal! Fourply and a firm twist in a good selection of heather mixtures or plain shades including black and white. Comes in 4 oz. skeins.
Per 4 oz. skein .. 29c

Half Day Sale of Towels
Sub-standards bought at a big discount. Buy your requirements for the season at this bargain price. Big towels in high colors. Stripes and checks. Would sell regularly at 49c to 69c each. Wednesday morning,
Each 35c

COMMISSION TO STUDY ALASKA HIGHWAY IS APPROVED IN U. S.

WASHINGTON, April 19 (AP)—The United States house of representatives foreign affairs committee approved today a bill to create an "Alaskan international highway commission."

The commissioners would be authorized to cooperate directly with "any similar agency from the Dominion of Canada," on construction of a highway from the Pacific northwest to Alaska through British Columbia. They would be directed to report to congress within two years.

ARCHBISHOP OF MUNICH AT ROME

VATICAN CITY, April 19 (AP)—A Vatican news service announced today Michael Cardinal von Faulhaber, archbishop of Munich, had arrived in Rome.

He will confer with Eugenio Cardinal Pacelli, papal secretary of state, on the latest developments in the German church situation and probably will be received by the Pope

TO BUILD AIRPLANE FACTORY IN MEXICO

MEXICO CITY, April 19 (AP)—Representatives of the Canadian Car and Foundry company of Montreal today announced they had signed a contract with the Mexico government for construction of a factory to build military airplanes here.

TELFORD TO RENEW DRIVE BAKERY PROBE

VANCOUVER, April 19 (CP)—Dr. Lyle Telford, Cooperative Commonwealth Federation member of the British Columbia legislature, today announced he would "immediately renew" his drive for an inquiry into the bakery and milling industries of Vancouver under the Combines Investigation Act.

How to Beat
CHRONIC BRONCHITIS
Coughing? Bringing up phlegm, or hacking to get it loose? Take Templeton's RAZ-MAH Capsules. Choking, wheezing, gasping, coughing are usually relieved at once. Check attacks by taking RAZ-MAH whenever chest begins to feel tight. Relief from $1 worth—or money back. 50c or $1 at druggists. 506
(Advt.)

WILLARD EQUIPMENT LIMITED
TAR, TARPHALT, TAR PAINT, PEDLAR PRODUCTS, MUNICIPAL, MINING, CONTRACTORS' AND ROAD MACHINERY
VANCOUVER, B. C. TEL. SEY. 2225

PEDLAR'S Metal Culverts
The lasting qualities of our culverts are traditional. Made in diameters from 8 to 84 inches with a 2 oz. coating of B.C. spelter per sq. ft. this type of culvert is unsurpassed for general drainage purposes.
Write for details and prices.
THE PEDLAR PEOPLE LIMITED
860 Beach Ave. Vancouver
MADE IN VANCOUVER

AND WE MEAN JUST THAT!
With long years of successful experience behind us we are able to give you a prompt, careful service at low cost.
West Transfer
PHONE 33
Established 1899

FIVE OUT OF NINE WOMEN ARE NOT AFRAID OF MICE

Watch Diet . . .

Easier to Keep Thin Than Lose Weight He Says

By LOGAN CLENDENING, M. D.

Even more important than the rapid reduction in weight by the diet we have been prescribing during the last two and a half weeks is for the overweight to keep that reduction.

There is no more pitiful sight than the overweight who accomplishes a loss of 15 to 20 pounds by a strenuous diet; only to have all the weight bounce right back on when the diet is discarded and former eating habits are resumed. All too often we see these people go to a sanitarium or health clinic at considerable expense; by a judiciously planned diet they lose as much as 25 or 30 pounds without any impairment of health or good feeling. Then they leave the sanitarium and say virtuously, "There, that's done," and start in again on the gravies and the salad dressings and the desserts and the butter sauce as if that weight loss had been removed like a tumor or an attack of typhoid fever, never to return.

No, that is not the way. The most important thing for the overweight to learn is that reducion is a way of life, to be kept up indefinitely. Other metabolic victims must learn the same thing—the diabetic is not cured when his sugar disappears, the gouty are not cured when the attack is over. For all of them, the diet must be adjusted for life.

In many medical treatments there is what is known as the initial dose and the maintenace dose. The maintenance dose is smaller than the initial dose, but of the same kind. So in reducing, the initial diet is a rather strenuous reduction ration. When the object of that initial diet is accomplished, a low maintenance diet is instituted to keep the weight at the new level.

SUPPLIES BODY'S NEEDS

The maintenance diet should be calculated to have just enough calories to supply the body's needs at the lowest possible level, at very moderate activity. It is far easier to KEEP thin than to GET thin again.

At the age of 30 to 50 from 12 to 15 calories per pound of body weight are needed per day at moderate activity. On the average, 2000 calories a day can be calculated. I believe that every obese person I know eats at least a third more than this. That means they are inviting the accumulation of three ounces of fat a day. (Fat yields 288 calories an ounce).

LOW MAINTENANCE DIET SUGGESTION

Breakfast: Fruit in season, black coffee (possibly one egg and one slice of toast with Golden Spread butter or a small helping of cereal with skimmed milk).

Lunch and dinner: Soups or appetizers: Any clear soup (need not be counted for calories).

Meat and fish: One helping of any kind—the one helping is the important part.

Vegetables: One helping of any kind. See "meat and fish."

Bread: Made of soy bean, gluten or Lister's flour.

Butter: Golden spread.

Salad: Any kind, with mineral oil dressing.

Desserts: Fruits or gelatins.

Coffee: Black.

Suggestions . . .

Topics for Table Talk to Interest the Whole Family

By GARRY C. MYERS, Ph.D.

Napoleon in his early years gave little thought to eating. He ate fast, completing his meal in from seven to 12 minutes. He preferred plain dishes. He was fond of chicken, roast mutton, beans, lentils and macaroni.

How long have cows been used for milk? On buildings made in Babylon 5000 years ago, there are carvings showing men milking cows. Scientists have found on the walls of caves in Spain drawings of cows believed to be 20,000 years old. De Sota, Coronado and other Spanish explorers left cows and horses in the southern part of what is now the United States. The English settlers of Plymouth and of New York brought cows with them. The little children of the Plymouth and New Amsterdam colonies must have had some milk to drink—not much, perhaps.

When the Erie canal was completed, in 1825, at Buffalo they sent the news to New York City by means of cannons fired every few miles along the way. Each gunner fired as soon as he heard the gun that fired last. It took one and one-half hours to send the news in this way from Buffalo to New York; and that was the fastest way they knew at that time.

The deepest place in an ocean ever measured is six and seven-tenths miles in the Pacific, not far from Japan.

The largest circus travels in 100 railroad cars in four sections. It carries with it a physician, a lawyer, barber shop, fire department and blacksmith shop.

There are no tigers in Africa or Ceylon. The lion in his native haunts is a ventriloquist—page Bergen and McCarthy! He roars with his shaggy head to the ground, so his prey can't tell from which direction the sound comes. Polar bears have hair on the bottom of their feet, making them non-skid on the Arctic ice.

RHINOCEROS MOST EXPENSIVE

The rhinoceros is one of the most expensive animals of circus, costing about $10,000. Most circus elephants come from India. African elephants are larger and stronger but are generally useless in a circus because they are too hard to handle. Elephants in a herd never all lie down to sleep at one time. The elephant lives about as long as a human being. Only a few have been born in this counrty in the last 10 years.

Canada produces more gold today than the United States. The trade mark stamped in your shoe or hat may be of gold leaf 1200 times thinner than a sheet of paper.

The French government has her gold stored in Paris in vaults beneath the city, 200 feet down. First there are 50 feet of solid rock, then a lake beneath that deep and large enough to float a ship. The United States has a similar place for storing the gold of its government—in Kentucky.

The smallest bird is the humming bird. About 600 kinds of them known. The humming bird generally lays two white eggs. It feeds on nectar of flowers; also on flies, bees and other insects.

Plant Dahlia Cuttings at Once

Cuttings taken from a dahlia tuber should be planted at once in a flat of clean sand or a half and half mixture of sand and peat moss. First remove the lower leaves from the cutting, and if the upper leaves are very large, cut away half of each one. Plant the cuttings firmly in the flat, with about half of the height of each plant underground. Water them after planting .Afterwards water only enough to keep the plants from wilting. Spraying the foliage several times a day with a fine mist of water helps to prevent wilting. During the middle of the day protect the tender plants from the sun by shading them with a covering of cheesecloth or newspaper.

If you plan to grow the dahlia cuttings without bottomheat, place the flat on four small, upturned flower pots, as shown in this Garden-Graph. This method enables the warm air to circulate under the flat and give necessary warmth to the sand.

Place the flat where it will have plenty of ventilation each day to prevent "damping off." Protect the plants from drafts for the same reason. Keep the cuttings in a place where the temperature is constant at 60 degrees Farenheit.

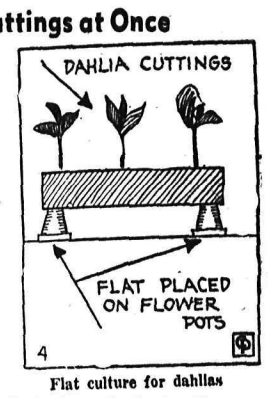

Flat culture for dahlias

When the air in a room is too dry, the casing about narcissus buds is apt to harden. To prevent blasting of buds, cut the top of the green outer skin a bit with scissors, or slit the sides about a quarter of an inch with a sharp pointed knife.

If You Can't Go Away . . .

Two Days' Rest Cure Revives Your Beauty; Try It Over the Week-End

By JULIET SHELBY

Spring has come and so has spring fever. Are you beginning to feel that you "vant to be alone"? Even a dream prince can get on your nerves if you're in that mood.

Of course the lucky ones throw a few things in a bag and rush off for a quiet week-end — destination unknown. But if you can't get away from town you CAN get away from it all. Just treat yourself to a rest-cure week-end at home. You'll feel just as top-notch as the girl who got away and it won't cost you a dime.

Take a couple of days off and get a much needed between seasons rest. On Saturday go on a liquid diet, and plan to spend most of the day in bed. You can drink all types of fruit juices, clear broth, milk and tea, either plain or with lemon. Have a hot beverage at the beginning, middle and end of the day and have a glass of fruit juice, tea, milk or broth every two hours. Put on fresh night clothes and prepare for a day of lolling around. Smooth the sheets on your bed and place the pillows in the position that is most comfortable for you. You may want to read or catch up on a good-grooming rite that you like to do. So get yourself a good sized bedside table and keep it very tidy.

IDA LUPINO

Takes a little rest cure

SECOND DAY'S PROGRAM

On the second day of your home week-end go back to your regular eating habits, and take a long walk in the morning. Then devote the remainder of the day to a beautifying routine. Give your hair a shampoo and set it so that it will look its best on Monday. Next, cleanse your face and spread on a coating of your favorite lubricating cream.

Now take a long luxurous bath, with all the trimmings. Revel in bath salts and scented soaps. Rub on toilet water and dust yourself with talcum powder. Do you use a perspirant? If so now is the time to put it on. Read the directions before applying it and obey them carefully.

In every tailored suit wardrobe, one mannish shirt is essential. It is very attractive in soft pastel acetate, with tucked bosom detail.

Gray with wine is a color combination to be featured for Easter and early summer wear.

Writer Starts to Investigate When Women's Dinner Thrown Into Uproar by Appearance of Little Gray Mouse

WINNIPEG, April 19 (CP)—The wife of an African explorer, to whom the lion's roar has the same soothing effect as the sound of traffic to a New Yorker, shocked her friends by climbing onto a chair when a little grey mouse hove into view, Sally Chipman notes in The Free Press.

Then a woman's dinner was thrown into an uproar when the little fellow made his way from one corner to the other "We had carelessly assumed that all this went out with bustles in 1900, so we set out to ascertain the facts of the case," the writer explains. She interviewed prominent Winnipeg women about it.

Dr. E. Cora Hind, for years the west's grain prophet scoffed at the idea, but she recalled seeing a veteran of the United States civil war climb up on a chair and howl when a little grey animal walked across the toe of his boot. "Perhaps we should have asked the men too," the writer interjects.

Dr. Emma Adamson said the whole thing dated back to Victorian times and Jane Austen novels, when it was the mark of a lady to leap onto a sofa and let the edge of one's lace panties peep out just ever so little Its all a matter of what you are trained and brought up to fear, she said.

Mrs. R. F. Williams, well-known civicist, took a minute off to consider the question. Consciously or not, she defended the worn-out city hall building. "I haven't seen a mouse for so long, I scarcely know," she said, "But I hardly think I should be afraid of one. I'm much more afraid of a school board.'

Mrs. John Allen, president of the Local Council, has an eye to housing conditions and fire hazards. She admits she is afraid of them, not personally, but because they chew the electric wiring or scratch the matches in your camp and set your home on fire.

"We queried our friends shamelessly and filed the answers in the best scientific, statistical manner," the writer sums up. "The findings of our research in cold figures, prove that women no longer seek the rafters or the chandeliers when the wee cowering critter appears; that is, five women don't where four women do.

"One of the timid souls told us that a mouse had once taken refuge in her clothes cupboard when her family were out of the city. Fortunately she had two such cupboards, so she closed the little fellow up and wore clothes from the other cupboard for a month until her family returned.

"One told us she was not a bit afraid of a mouse and she'd love to meet a ghost if we could arrange it. Another expressed the opinion that Mickey Mouse had a good deal to do with the improved relations between mice and women."

Dr. David C. Cowen
DENTIST
Jamieson Building
SPOKANE, WASH.

Seeks Advise . . .

Doesn't Attract Men Writes Girl Making Her Sad

By VIRGINIA LEE

Waiting Sally is the type of girl who doesn't attract boy friends, and she feels bad about it. She is asked for a date once in a while, but not very often, and the boys who ask never come back for more.

As far as she can see she is just as attractive as her girl friends and she dresses nicely. She doesn't paint, smoke or drink, and thinks maybe those facts are against her. She is 21, graduating from college this year, and wonders if she is going to have to spend all the rest of her life teaching.

"Is there something radically wrong with me? Do I lack sex appeal? Is that why boys don't ask me for dates?" she asks pathetically. "What can I do about it?"

The fact that you do not paint, smoke or drink has nothing to do with your lack of popularity, my dear. Put that out of your mind. Boys like girls who are attractive looking, but not necessarily artificially beautiful. Most men prefer their girls to be non-smokers and drinkers even when they call them "flat tires" when they do not do those things. You'll hear them boasting, "My girl doesn't smoke or drink."

TOO MUCH THOUGHT ON SELF?

No, you are all right there. Maybe you think too much about the effect you are making on the men and not enough on just being a good pal and listener, interested in everything the boys have to tell you. Are you ill at ease when with boys? If they do not feel comfortable when with you they won't come back.

You remember James A. Barrie's words about charm in "What Every Woman Knows." I probably am not quoting it word for word, but he says charm is a kind of bloom on a woman. If she has it it doesn't matter what else she has. Some have charm for all; most have charm for one, but the few have charm for none.

You evidently have charm for some, and I imagine when you are a little older and more poised you will have charm for the one if not for many.

And one more word, if you have to teach school all your life, get as much pleasure as possible out of that occupation. It is a noble one. A friend of mine who has taught for years spent some time with me recently, and she made me feel that teaching the "young idea to shoot" was the only vocation really worth while. She loved her children and tried hard to understand the individual youngsters and to steer them in the right paths and to develop their talents that it was inspiring to hear her.

ROOM FOR EVERYTHING

An antique wood bookcase on rollers is one of Sally Eilers' most prized possessions. It is built in step design and has plenty of room for books, magazines, ash trays and cigarets and is particularly handy, according to the moving picture star, just because it can be moved anywhere with very little effort.

Bias-cut brassieres are new this spring, the front section being the part that is cut bias. Evening brassieres are cut low in the back and also have a front cut-out to insure separation.

BACKACHE OFTEN WARNING

Backache may be the first sign of Kidney trouble. When your back aches, look to your kidn ys. Don't fail to heed this warning—it is too important. Take prompt action to correct Backache, or its cause. At the first sign of Backache turn confidently to Dodd's Kidney Pills—for over half a century the favorite remedy for Kidney ailments. 107

Dodd's Kidney Pills

Serial Story . . .

One More Wedding!

By HELEN WELSHIMER

CHAPTER 13

Barbara went into the hall to greet Garry. She had told him about Julia's unexpected visit but she wanted to explain that these people were not her friends, this party was not her idea

"Hello!" she called down the long well of darkness up which he came.

"Hi! I hear music," he sang back.

Before Barbara could reply, Julia's tones, liquid and molten gold, dripped their way through the hall.

"These noisy friends of mine insisted on doing the 'Apple". Isn't it a silly dance?"

"Silly, me eye! Come along, gal, it's your turn." Jimmy Minton seized her as Garry reached the last step. Then he recognized Garry. "Oh, hello, Page."

"Hello, Minton." Garry's face was stern and his eyes were steady. He made no movement toward the room.

Barbara spoke quickly. "These are Julia's friends and this is her party. Shall we go?"

She caught the relief in Garry's face but his mouth did not relax. "Who are the people?" he asked quietly.

"A man who used to work on the Post at home and a couple I haven't met."

Garry nodded. His eyes had seen the confusion in the room. He smiled at Julia. "Thanks for the invitation, but Barbara and I have previous plans."

Out on the sidewalk, Garry smiled down at Barbara. 'Let's walk. There's an Italian restaurant across Sixth avenue that used to have good food and an out-of-door garden. We can get a booth and talk."

The hurdy-gurdy man, who sometimes played on Ninth street, sent a song after them. It was a new song that he had not used before. At the corner Garry stopped a peddler and bought Barbara a smooth white gardenia for the throat of her simple black dress.

They were at their table, with its red and white checkered cloth, when he pulled a package from his pocket.

"Just a souvenir from the other side," he said.

"I love packages. You never know what is going to be in them," she answered as she started to untie the cord. But she wasn't quite happy yet. The scene at the apartment had been upsetting. Garry didn't seem to want to talk about it. Maybe he thought he had been mistaken about her.

She opened a paper in the package and lifted out a billowy chiffon handkerchief whose green was as emerald as her bracelet or turban. There was a mystic black design that veined it. The paper had the name of the Liberty Shops, in London, on it. She had heard of them. They were beautiful, expensive, the last word.

"Oh, Garry, you darling! I love it."

There was a little box, a jeweler's box. Maybe a buckle or a bracelet. Instead it was a vanity case that held the same tone of green.

"Now you'll match," Garry said as delightedly as a child who gives his mother a cream pitcher for Christmas and watches the family pouring cream on their oatmeal from it.

The gifts, simple and beautiful, restored the thread of companionship, but Garry's chin was stubborn still. Finally, he said: "Barbara, do you know Jimmy Minton well?"

"I never saw him until an hour ago. He's one of the people Julia had found."

"Good! Better keep clear of him. Warn Julia. He's married, you know. Has been several times, but I mean he has a wife who hasn't been to Reno or Paris yet. I once covered a case that involved him and he's hated me ever since."

So that accounted for the hostility.

"He won't be back again," Barbara promised. "I'll warn Julia."

They talked then about all the things that had happened. It seemed to Barbara that it had been only a night or two before that she and Garry had sat at a table and chatted together. Now they were finding a hundred topics that they could share, a dozen people that they knew. The waiter was serving the dessert when Ruth's name came up.

"Let's drop in on her," Garry said. "Is she home now or at Southampton?" He went to telephone and Barbara sat listening to a girl who sang an Italian love song to the accompaniment of a tinkling piano. But the earlier merriment and magic of the day were quite gone. Julia's party had spoiled something lovely. Garry had seen her, Barbara, in a disorderly environment. She would rectify that by having him come to dinner very soon.

There were stars in the sky, river lights in the water, and the bridges

Hints for Housewives

By MRS. MARY MORTON

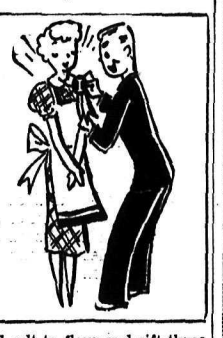

MENU HINT

Scrambled Eggs — Sausages
Fruit Salad — Toast — Hot Rolls
Spiced Peaches and Pears
Olives
Red Devil's Food Cake — Coffee

And what is this menu, you ask? It is designed for the Sunday night supper you are planning. You serve it between eight and nine—maybe later. Make the eggs very light and well seasoned, but the sausages will help the latter. Make the fruit salad very refreshing. I use that term frequently, but it means a lot this time of year. Make it of fresh grapefruit and oranges, maybe a little fresh pineapple (or canned if you have to), add a very few nuts.

TODAY'S RECIPE

Red Devil's Food Cake—Two cups sifted flour, one and one-fourth teaspoons baking soda, one-fourth teaspoon salt, one-half cup shortening, one cup sugar, two eggs well beaten, two squares chocolate, melted; three-fourths cup sour milk or buttermilk, one teaspoon vanilla, one-third cup boiling water. Add soda and salt to flour and sift three times. Cream butter well. Add sugar gradually, beat until light and fluffy. Add eggs, then chocolate and blend well. Add flour alternately with sour milk, beating until smooth. Add vanilla, then boiling water, and blend. Turn into greased pan eight by eight inches and bake 45 minutes at 350 degrees. Let cake stand two hours after baking to develop red color. Ice with butterscotch frosting. To make this, place two tablespoons sugar in small skillet and cook over low flame until straw colored, stirring constantly. Remove, add one-quarter cup boiling water (carefully, as mixture spatters). Stir until dissolved. Cream two tablespoons butter, add one-half cup confectioners' sugar. Add sugar syrup and beat, then add two cups confectioners' sugar gradually, thinning with one-quarter cup milk until right consistency to spread.

NEW . . . a CREAM DEODORANT which safely STOPS under-arm PERSPIRATION

Arrid is the ONLY deodorant to stop perspiration with all these five advantages:—

1. Does not rot dresses, does not irritate skin.
2. No waiting to dry. Can be used right after shaving.
3. Instantly stops perspiration for 1 to 3 days—removes odor from perspiration, keeps armpits dry.
4. A pure, white, greaseless, stainless vanishing cream.
5. Arrid is the ONLY deodorant to stop perspiration which has been awarded the Textile Seal of Approval of The American Institute of Laundering for being HARMLESS TO FABRIC.

39¢ a jar
At drug and dept. stores
ARRID

Tremendous demand for FREE Towels!

Bath Towels and Linen Tea Towels—as many as you want—FREE!

Your choice of the towels you always need—and as many as you want—absolutely free! THE BATH TOWELS (23 x 44 ins.) good quality, sturdy, soft, absorbent, in smart colour patterns. THE TEA TOWELS (22 x 32 ins.) good standard quality, heavy weight, all linen, nicely hemmed, with bright, attractive colour designs.

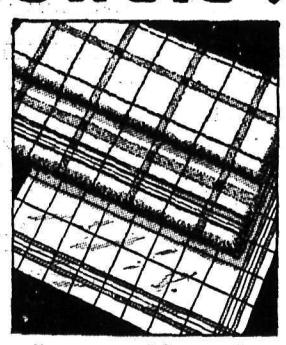

How to Get Your Free Towels

Save 20 Sunlight carton ends, THE END PRINTED IN ENGLISH ONLY—just 20 bars of Sunlight to buy—for an all Linen Tea Towel, or 30 for a Bath Towel and take them to our nearest Depot at:

VICTORIA, B.C.: Pet Shop, 1412 Douglas St.

VANCOUVER, B.C.: Alexander Marshall & Co., 308 Georgia St. E.

If you cannot call for your gift, simply send your carton ends by parcel post to:

LEVER BROTHERS LIMITED, BOX No. 4, VANCOUVER, B.C.

Do not enclose a letter in your parcel. Do not seal, simply tie with string and include a slip of paper containing the following information:
(1) Name and address in BLOCK LETTERS.
(2) Number of carton ends enclosed.
(3) Gift required.

SAVE THE ENDS PRINTED IN ENGLISH ONLY

SUNLIGHT SOAP

THIS OFFER OPEN UNTIL MAY 31st, 1938

That's a Feather in Your Cap, Bridget!

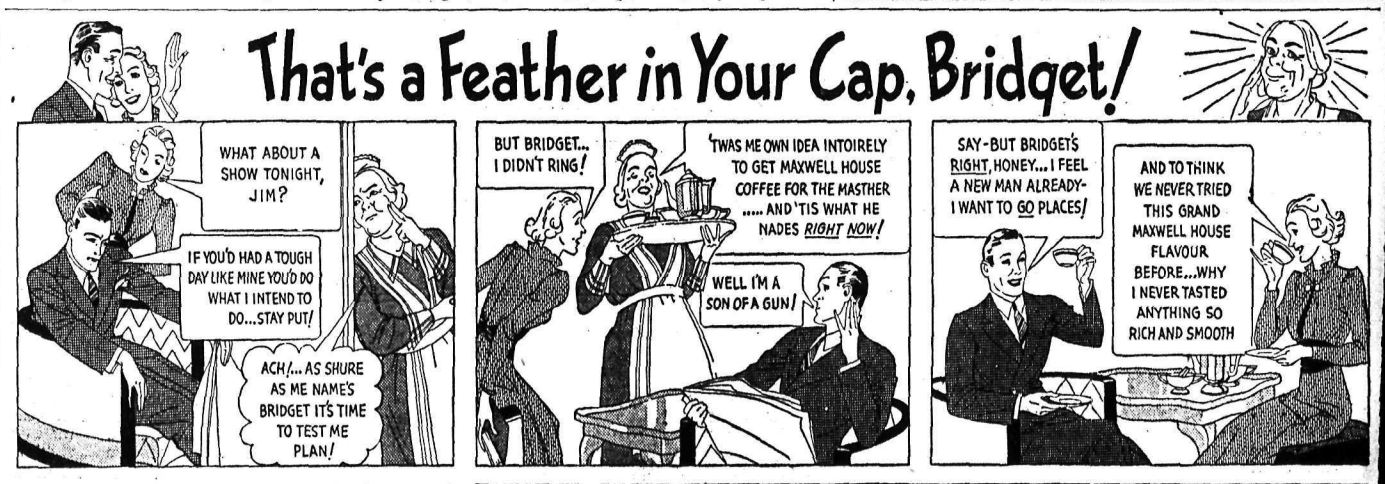

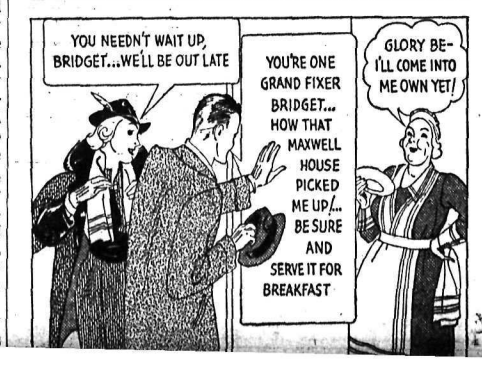

Its Friendly Stimulation Buoys You Up . . . Never Lets You Down

The friendly stimulation of Maxwell House gives you such a quick, such a welcome lift . . . it buoys you up—never lets you down. And you'll love the superb flavour of this blend of the world's finest coffees . . . it's so smooth . . . so rich and mellow.

Maxwell House comes to you in a super-vacuum tin — the one sure way to bring you coffee that is truly roaster-fresh. For any drip-pot or glass coffee maker get Drip Grind Maxwell House—for boiled or percolated coffee get the Regular Grind.

NOW 2 GRINDS DRIP GRIND AND REGULAR

GOOD TO THE LAST DROP

MAXWELL HOUSE BRAND COFFEE

MH39-37

Ladies Hospital Aid at Kaslo Is Busy Institution

KASLO B. C., April 19—At the *monthly general meeting of the* Kaslo Lades Hospital Aid society, held at the home of Mrs. J Fielding Shaw, Mrs. John Tonkin, the secretary, gave an excellent report of the past month's activities, including a special executive meeting; the treasurer, Mrs. John Paterson, gave a very satisfactory financial report, and the representative of the various church Aids and other Kaslo women's organizations also gave good reports.

The chairman of the house commitee, Miss C. M. Fawcett, stated the hospital needs for the current month, and with her co-buyer, Mrs. Frank Helme, *was instructed to* make the necessary purchases. Mrs. Fred McGibbon, the "Sunshine" secretary, also gave a fine report stating the usual remembrances had been sent as occasion arose, and she had had a very busy month.

BOARD THANKS LADIES

Many appreciative letters from remembered ones, were read. The board of directors representative, Mrs. Chandler, gave a comprehensive report of the last meeting of the board, stating that some measures were to be taken to collect outstanding accounts and through the broad president, H. Giegerich, she was to convey the thanks of the board to the ladies for valuable assistance given during the past year. All reports were accepted with thanks and ordered filed.

Nine beautiful posters designed by pupils in the Junior and Senior high schools were displayed, and it was evident that the judges, Miss Daphne Chandler and R. E. Green, had had no little difficulty in choosing the winners of prizes offered for these posters which advertised the Easter Monday entertainment being sponsored by the organization. The winners in the junior class were, first, Ralph Hilts; second, Grace Tonkin, and third, Teddy Horner. M. McLanders, Mary Morton and Sylvia Wright, the three other contestants in this class, were also awarded small prizes in appreciation of their efforts. These prizes were given by the Aid Principal W. M. Gibson gave the prizes for the senior class posters, the first going to Arthur Morton and the second to Bobby Strachan.

ENTERTAINMENT

Mrs. Gibson reported on music for the Easter Monday entertainment and Mrs. E. H. Latham reported arrangements for cards, Mrs. J. N. Murphy volunteering to assist in the final arrangements. The canvassers and ticket sellers also reported progress.

The May meeting will be held at the home of Mrs. E. M. Sandilands with Mrs. D. F. Barclay as cohostess.

Votes of thanks were extended to Mrs. Shaw for the use of her home and to her and Mrs. T. H. Horner for delicious refreshments served, after adjournment, when they were assisted by Mrs. A. S. Exter and Miss Bernice Shaw.

The president, Mrs. F. S. Chandler was in the chair, the others present being Mrs. John Tonkin Mrs John Paterson, Mrs. J. N. Murphy, Mrs. A. S. Exter, Mrs. T. H. Horner, Mrs. J. Fielding Shaw, Mrs. H Driver, Miss C. M. Fawcett, Mrs Fred McGibbon, Mrs. E. M. Sandilands, Mrs. A. Carney, Mrs. E. H. Latham, Mrs. D. J. Barclay, Mrs. J. Miller, Mrs. W. L. Billings, Mrs. H. I Hartin, Mrs. L. Lockard, Mrs. William English, Mrs. Walter Wright. Mrs W. M. Gibson, Mrs. Frank Helme, Mrs. E. Hendricks, Mrs. Ronald Hewat, Miss A. Hodges, Mrs C. G. Gardner, Mrs. George Welington and Miss Bernice Shaw.

McCormick Gets 2 Years Concurrent Forgery Charges

Pleading guilty to two charges of using forged checks, Harold W. McCormick, 24, was sentenced to one year hard labor on each charge, the sentences to run concurrently, by William Brown, police magistrate, in city police court Tuesday afternoon.

On Saturday, McCormick had given two checks, one for $34.56 and the other for $33.79. They were drawn on the Bank of Montreal, to pay to the order of H. Doyle, and bore a stamp mark, reading "Durango Gold Mines Ltd., N. P. L." per A. W. Davies. He gave one check in a men's furnishing store and the other in a beer parlor.

McCormick asked Magistrate Brown to let his sentences run concurrently, as he was not in the best of health. He had lost considerable weight recently and a doctor had *told him his lungs were in bad* shape. Magistrate Brown said that considering McCormick's previous clean record and the condition of his health, he would allow the sentences to run concurrently.

In his defence, McCormick mentioned a man, who he said had given him the checks Saturday afternoon, saying that it would be a good easy way to make some money, and get out of town. McCormick had previously mentioned to the man that he was thinking of leaving Nelson.

Before giving his final decision, Magistrate Brown said the forgery charge was one of the most serious under the code, "one that goes to the root of civilization."

Would Encourage Student Exchange

TORONTO, April 19 (CP).—An *"intellectual reciprocity"* between Canada and the United States was urged by Dr. Alan Valentine, president of the University of Rochester, in an address last night to the 77th annual convention of the Ontario Educational association.

To encourage an exchange of students between the two countries, he offered a four-year undergraduate scholarship at the University of Rochester to a Canadian secondary school student chosen by the O.E.A. There was still sufficient difference between Canadian and United States cultures for both countries to benefit by a wider scale of student exchange, he said. He considered such exchanges among the most enduring features of international bonds.

LOWERY'S
GROCETERIA—BAKER ST.
QUALITY AND SERVICE ALWAYS RELIABLE
Phone 406 Free Delivery

NEW INSURANCE BOARD FOR B. C.

VICTORIA, April 19 (CP)— A new insurance board of British Columbia, with control of the insurance business in the province, was named by the provincial government today by an order-in-council.

The new body, consisting of four men serving without salary, is instructed to "assist the superintendent of insurance (H. G. Garrett) in the determination of the qualifications and suitability of applicants for licences as agents or salesmen, *including the determination of matters* arising in respect to the issuance, suspension and cancellation of licences."

Named to the first board were William R. Sloan, representing licenced insurers who are members of the British Columbia Insurance Underwriters' association; Donovan Allen, representing other insurers; James T. Armstrong, for the licensed agents who are members of the B. C. I. U. A., and G. H. L. Hobson for other agents.

Large Crowd Merry at Trainmen's Ball

Red, green and white lanterns, pungent with their odor of kerosene and a crepe paper decorating motif of the same colors, decorated the Armory Monday night when a large merry crowd attended the Trainmen's Easter Monday ball, under the auspices of the L. A. to B. of R. T.

A sprinkling of old time dances kept the tempo "just right" for the older trainmen and their ladies. Mr. and Mrs. W. A. Reid turned out the best waltz team in a competition after supper. Mrs. W. J. Smiley, with engine number 954, and Vern Klein, with engine number 909, were prize winners in the balloon dance.

Red and green running lights were outside the hall, and downstairs where refreshments were served at midnight, tables were prettily decorated with red, green and white paper, centred with a bowl of flowers of the same colors.

Mrs. J. T. Sindell and Joseph Crosby were judges for the best waltz team, and W. J. Smiley was master of ceremonies.

Mrs. F. E. Laing was convener of the ladies' committee, assisted by Mrs. A. D. Oliver, Mrs. J. Robertson, Mrs. Douglas Smith, Mrs. Ryckman, Mrs. H. J. McLean and Mrs. B. Percival. R. E. Parker was chairman of the men's committee, assisted by M. R. Smith, G. Walmsley, A. Robertson, W. J. Robertson, Douglas Smith and O. C. Higgs.

PHYSICAL EXAM BEFORE MARRIAGE FAVORED BY YOUTH COUNCIL

VANCOUVER, April 19 (CP). — Greater Vancouver and New Westminster youth council today was on record as favoring physical examination for all persons intending to marry.

The council, claiming to represent 90 per cent of Vancouver's organized youth, decided marriage licenses should be issued only to applicants possessing health certificates showing they did not suffer from veneral disease. It also advocated that the new council executive institute a lecture series on sex study.

John Stanton, Vancouver barrister, was reelected to the presidency of the council.

TO EXAMINE PROPOSAL

VICTORIA, April 19 (CP)— Proposals that physical examinations, with blood tests, be made compulsory in British Columbia for all couples intending to marry will be examined by a special committee of experts and members of the British Columbia legislature, Hon G. M. Weir, provincial secretary, announced today.

This committee will consider a general overhaul in the marriage laws of the province, paying particular attention to the question of physical examinations.

Small Want Ads bring big results.

R. & R. Grocery
The Home of Better Foods
QUALITY GROCERIES AT SAVING PRICES
PHONE 161
FREE DELIVERY

NELSON Social . .

By MRS M J VIGNEUX

• Mrs. Max Desbrisay and infant daughter, Judy Anne, returned to Trail yesterday after a few weeks' visit in Nelson at the home of the former's parents, Mr. and Mrs. A. T. Noxon, Hoover street, and her brother-in-law and sister, Mr. and Mrs. Douglas Cummins, Rosemont.

• Jack Annable and Gordon McKenzie of Nelson attended the Allan cup hockey match at Calgary between Trail and Cornwall.

• Miss E. Fleck, who teaches at Camp Lister, is a guest of her sister, Mrs. J. Hicks.

• W. T. Hickman of Robson spent yesterday in town.

• Mr. and Mrs. Stenson of Lebahdo are guests at the home of Mr and Mrs. Ivie Spiers, Victoria street.

• Mrs. Andy McIntyre, Medical Arts apartments, has returned from New Denver, where she was a guest of her brother-in-law and sister, Mr. and Mrs. H. Dewis.

• Mr. and Mrs. Robert Vyse, Fairview, have returned from Fruitvale, where they were guests over the holidays of their son-in-law and daughter, Mr. and Mrs. Douglas Knowler.

• Mrs. Rock, Mill street, has returned from a visit to Spokane.

• Charles R. Pritchard, principal of Ymir school, attended the Trail-Cornwall hockey game at Calgary.

• Mrs. James Walsh of Natal is a guest of her son-in-law and daughter, Mr. and Mrs. T. F. Tiffin, *Silica street.*

• Miss Margaret Scanlan and Miss Helen Scanlan, Stanley street, have returned from spending the holidays at Spokane, guests of Mr. and Mrs. Barker.

• Miss Toots Houston, Kerr apartments, who was operated on for appendicitis at Kootenay Lake General hospital, is slightly improved.

• Mrs. Thomas Fletcher and family, Victoria street, left yesterday morning to reside at Nakusp.

• F. DeFoe of Trail spent the week-end in Nelson, a guest of his parents, Mr. and Mrs. DeFoe, Silica street.

• Alfred Jeffs jr. was among hockey fans attending the game at Calgary.

• A christening ceremony took place at St. John's Anglican church at Fruitvale Easter Sunday when the three-month-old son of Mr. and Mrs. Douglas Knowler received the name of Robert Douglas. Rev. D. S. Catchpole of Rossland officiated. The sponsors were the infant's grandfather, Kenneth Knowler of Fruitvale and grandmother, Mrs. Robert Vyse of Nelson. The baby wore the christening robe worn by his mother. A reception followed at the home of Mr. and Mrs. Knowler.

• Miss Dona Melburn of Penticton arrived last night to be a guest for a week of Miss Margaret Madden, Hall Mines road.

• Frank Hufty of Slocan City returned yesterday from Calgary, where he went to attend the hockey game.

• Mr. and Mrs. R. H. Welton of Trail were week-end visitors in the city.

• Miss Rhoda Mailes of Mission City is spending the Easter vacation at the home at Balfour of Mr. and Mrs. Wilmer McHardy.

• Mr. and Mrs. W. G. Elsdon of Bonnington spent yesterday in town.

• R. O. Leslie returned last night from Okanagan Landing where he went to attend the funeral of his father, E. T. Leslie.

• Major Angus W. Davis of Ymir spent yesterday in town.

• Mrs. Ernest Kinahan and sons, Pat and Mike, are spending a few days in Nelson, guests at the home of Mrs. F. Boyd and Miss K. Kinahan, Silica street.

• Mrs. G. A. C. Walley, Front street, has returned from spending the holiday at Spokane.

• Mrs. Russell Tinkess of Kaslo visited Nelson yesterday.

• Miss Humber, Terrace apart*ments, is expected home today from* Lethbridge, where she was visiting her mother.

• A. G. Norcross of the Reno mine is visiting at the home of his mother on Granite road. Mrs. Norcross is spending a month visiting her mother at Spokane.

• Mrs. R. W. Krueger of Kaslo visited Nelson Monday.

• Mr. and Mrs. William Fraser and son Robert of Kootenay Bay were city visitors yesterday.

• Mrs. A. H. Crossley plans to leave this morning for Victoria.

• Mrs. George W. Steele, Silica street, has returned from Lethbridge where she was a guest of her son-in-law and daughter, Mr. and Mrs. Earl Morris.

• Norman Murgatroyd of Vancouver is in the city.

• Mrs. P. B. Stratton and daughter Joan left yesterday for Vancouver to spend a month visiting Mrs. Stratton's mother.

• Mrs. F. Boyd, Silica street, has returned from Trail, where she was a guest of her brother and sister-in-law, Mr. and Mrs. Ernest Kinahan of Tadanac.

• W. C. Carlson spent the week-end at Spokane.

• W. M. Leuthold of Deer Park visited Nelson yesterday.

• Rev. J. R. Wilson arrived from Vancouver and will be in Nelson until the arrival of supplies from Montreal. He has taken up residence at 413 Richards street.

• Mrs. D. G. Steeves, M.L.A. for North Vancouver, is spending a few days in Nelson.

• Mr. and Mrs. I. G. Nelson, Hume hotel, and George Dvorjetz returned yesterday from spending the holiday week-end at Spokane.

• Mrs. W. M. Cameron of Trail is the guest of Mr. and Mrs. Louis Choquette, Silica street.

Fernie Man Is Moved to Kaslo

KASLO, B.C.—Mr. and Mrs. H. J. Coles and son, of Fernie, spent the week-end in town. Mr. Coles of the B.C. Forestry department has been transferred from Fernie to Kaslo to replace George Palethorpe who, after several years of service in this district, has been transferred to New Denver. The Coles family will come to Kaslo to make their home, late in June.

VANCOUVER'S FIRST SCHOOL NURSE DIES

VANCOUVER, April 19 (CP). — Elizabeth G. Breeze, director of nurses for the Metropolitan Health board and Vancouver's first school nurse, died last night at the home of her sister, Mrs. Charles Wickens.

Miss Breeze joined the staff of Vancouver school board as a nurse 28 years ago, and remained with the board as head of school nurses until 1936 when she went to the Metropolitan Health board.

Joint Easter Services, Robson

ROBSON, B.C. — Robson church observed Easter Sunday by holding a joint service of church and Sunday school with Dr. McDiarmid giving the Easter message.

The church, beautifully decorated with Easter lilies and daffodils, was crowded. A special hymn was sung by four little girls, Audrey Thorp, Bobbie Duplat, Lillian Waldie and Phyllis Humphries.

Constable Again Heads Creston's Dyking District

CRESTON, B. C. — There was a representative turnout of landowners in Creston Dyking District for the annual general meeting at Trinity church hall. S. A. Speers presided with C. F. Hayes taking the minutes.

The year's operations of the district were outlined by Guy Constable, chairman of the board of trustees, who also handled the balance sheet.

Elias Uri of Wynndel was reelected trustee for a three year term, and with Frank Putnam, M. L. A., and Guy Constable, make up the trustee board. At the statutory meeting of the trustees, Mr. Con*stable was reelected chairman.*

Landowners in East Creston Irrigation District were in annual session two days previous. R. J. Long, chairman of the trustee board presided, and L. T. Leveque, secretary, took the minutes. The new financial arrangement with the B. C. conservation board was discussed.

Mr. Long, whose term as trustee had expired, was reelected for another three-year term. H. A. Dodd replaces Thomas Goodwin, who has moved to the coast, and who had a two year unexpired term as trustee to serve. The third member of the board is J. H. Craigie. L. T. Leveque is secretary, assessor, collector and treasurer.

Reports showed that the system, installed in 1930, is in splendid condition, and so far the water supply from Arrow creek has been more than ample.

MAY ROBSON GETS UP AT SIX ON 74th BIRTHDAY

HOLLYWOOD, April 19 (AP) — May (Nuzzy) Robson, only great grandmother among the movie stars, observed her 73rd birthday today by getting up at 6 a.m. to go to work.

The career that began on a Brooklyn stage in 1883 still stretches into the future for May Robson. It is her staff of life. The last year, she says, has been the busiest of them all — biggest salary, biggest income tax.

They Don't Change Their Minds Often

BENTON, Ill., April 19 (AP).— Voters of Benton Township don't change their minds often.

Two years ago, Ralph Newman defeated Holland Simmons for Democratic central committeeman by one vote. Opposing each other again in last week's election, Newman emerged winner by the same margin.

Rossland Social . .

By MRS. B. B. FERGUSON

ROSSLAND, B.C.—Miss K. Echland of Salmon Arm is the guest of Mr. and Mrs. Fraser Mitchell.

Miss Eunice Goodenough is spending the Easter holidays at her home in Kaslo.

Rev. Maurice Cooney of Creston is a patient at the Mater Misericordiae hospital.

Mrs. J. Corner has returned from South Slocan.

Miss Alice Nichols who attends school in Nelson is at her home for the holidays.

KASLO Social . . .

KASLO, B.C. — Evan Jones of Trail was a visitor in town Saturday, leaving for a short visit to his former home in Johnson's Landing.

L. McLellan of the Utica mine was a Nelson visitor during the week-end.

H. R. Board arrived in the city Friday and left Saturday for his home in Howser. Mr. Board spent *the winter in Victoria.*

Mr. and Mrs. Frank Peter were recent visitors in Nelson.

Miss Mary Welch of the public school teaching staff left Friday to spent the Easter holidays in Vancouver.

Miss Elizabeth Surina has arrived from Trail to spend the holidays at the home of her parents, Mr. and Mrs. Joe Surina of Shutty Bench.

Leslie Perks of Trail spent the week-end in Kaslo visiting his sisters, the Misses Lila and May Perks.

Dr. and Mrs. D. J. Barclay, Miss Dudley, Miss J. Gibson, Miss Laura Dale and F. S. Rouleau were among the many motoring to Nelson Friday.

Miss Clara Johnson who teaches school at Shoreacres is spending the holidays in town with her mother, Mrs. Eric Johnson.

John Kline spent Friday in Nelson.

Mrs. E. M. Sandilands was a recent visitor in Nelson.

Mrs. Rilla Ball of the public school teaching staff left Friday to spend the holidays at coast points.

Mrs. E. Hendricks is spending a few days in Trail the guest of her son and daughter-in-law, Mr. and Mrs. Robert Hendricks.

Mr. and Mrs. W. H. Driver were recent Nelson visitors.

Alderman Henry Larsen and Mrs. Larsen were Nelson visitors Friday.

Mrs. McNeish and son of Slocan City were Saturday visitors in town, coming in to meet the former's daughter, Mrs. E. Leveque of Lardo, who also arrived in town Saturday *and left with her mother and brother* to spend some time in Slocan City.

Miss Lila Perks returned Saturday from a short visit to friends in Yakima, Wash.

Miss Margaret MacDonald of the Brilliant school teachings taff, is spending the holidays in town with her parents, Mr. and Mrs. William MacDonald.

Mr. and Mrs. Walter Wright had as their week-end guests, Mr. and Mrs. Eliot of Nelson.

F. S. Chandler, his daughter, Winnie, and son, Bill, and the Misses Sylvia Wright and Inez Bond were in Nelson last week.

Mr. and Mrs. Nole Bacchus of Birchdale are spending a few days in town the guests of Miss C. M. Fawcett.

Miss Mary Shutty who attends business college in Nelson, is spending a few days with her mother, Mrs. M. Shutty at Shutty Bench.

Miss Katherine Gillis of the Trail school teaching staff is the holiday guest of her mother, Mrs. H. Gillis.

Mr. and Mrs. F. H. Abey and family of Mirror Lake spent Saturday in Nelson.

George Baker jr. of Trail and his sister, Mrs. Gilbert Mason, of Fruitvale, with her children visited in *town Friday the guests of Mr. and* Mrs. George Baker sr. Upon their return to Fruitvale they were accompanied by Mrs. R. Langille and daughter, Heather Ann, also of Fruitvale who had been the guests of Mrs. Langille's parents, Mr. and

Daffodil Concert Nakusp Institute Veritable Revue

NAKUSP, B. C., April 17 —Numbered among the most successful of the season's events was the recent daffodil concert sponsored by the Nakusp Women's institute in the opera house.

Special attention had been paid to the decorative scheme of the stage. Overhead silver stars were suspended from deep blue streamrs, giving the effect of a starry sky and in the foreground were daffodils in abundance. Mrs. Frank Rushton, president of the institute, addressed her opening remarks to a capacity audience. Not only were the Nakusp townsfolk well represented, but many visitors from out of town were in attendance.

The two opening selections were a piano solo by Miss Helene Neubrand of Los Angeles and a violin duet by N. Harrison and C. Campe, followed by a song and dance, "Daffodils and Daisies," by a group of girls in daffodil costume.

Miss Irene Buerge and Miss Mary Rushton danced the Highland Fling and Miss Mabel Alpsen and Miss Frances Lidberg were heard in a vocal duet "I Love You In the Springtime."

DAINTY FAIRIES

The little playlet "There are Fairies in Our Garden" was prettily done by the little tots. Miss Stella Horrey recited, while fairies, elves and bunnies danced in the background.

"The Robin's Return" was played as a pianoforte solo by Miss Viola Morice, and Percy Young favored with a vocal solo.

Very effective was the "Second Minuet", which Mrs. Rushton sang, while Miss Doris Harvey and Miss Joan Markwich danced, Mrs. P. Young playing the accompaniment.

The Rooster Parade, a drill by the Glenbank school girls, was very well done, and "The Round-up" of division 1, a number by the senior grades of the Nakusp public school, was applauded.

Two dance numbers by Misses Mary Rushton, Irene Buerge, Hazel Herridge and Georgina Munn was enthusiastically received, and Miss Dais Harvey made a hit when she did a tap dance.

Mrs. Markwick of Grahams Landing sang "The Swallows," and G. Hunter Gardner, jr., as the Honorable Archibald Plushbottom, recited "Ode to Spring." Little Miss Beth Rushton was delightful when she danced, and "A Melody Trio" by L. Truscott, N. Harrison and C. Campe was an interesting item. "O, No, John," an action song, was rendered by the Junior and Intermediate pupils of Nakusp public school.

FASHION SHOW

The final item was a Fashion Show. Spring styles lent by Nakusp and Nelson houses were modelled by Miss Lillian Kerr, Mrs. C Hornrey, Miss M. Kerr, Mrs. W. B. Allan, Miss Evelyn Giraud, Miss Joan Markwich, Miss M. Islip, Miss K. Fowler and Miss H. Neubrand, with Miss Nellie Johnson as commentator.

One of the best dances of the year followed the concert. Assisting with the music for the affair were D'Arcy Watson of Silverton, L. Truscott, G. H. Gardner, Miss V. Morice, Mrs. J. Parent, jr., Miss M. Alpsen, N. Harrison, C. Campe and A. Jeffreys.

Kaslo Golfers to Improve the Links

KASLO, B.C., April 19—Enthusiastic golfers are now playing on the Kaslo links, which are in fair condition for the season of the year. Getting the links in fine condition *for the regular season is now under* way, and several improvements are contemplated.

TO WED IN LIONS' CAGE

TORONTO, April 19 (CP)—For love and $100, pretty, 21-year-old Anne Smith will marry Fred Cowan in the lions' den at the Thursday evening performance of the Toronto Fire Fighters' circus—providing no one forbids the ceremony. Miss Smith proposes to let the clergyman stand outside the cage and marry them through the bars.

BOY DIES

EDMONTON, April 19 (CP)—Accidentally shooting himself in the stomach with a .22 rifle as he lowered it from his shoulder, 13-year-old Lee Denis Porter died early Monday in hospital at Luscar.

Dr. David C. Cowen
DENTIST
Jamieson Building
SPOKANE, WASH.

C. W. A. Egg Weds Helen Hackney

ROSSLAND, B.C. — St. George's Anglican church was the scene of an attractive wedding, Monday morning, when Helen, second daughter of Mr. and Mrs. S. J. Hackeny of this city, became the bride of Charles W. A. Egg, son of Mr. and Mrs. George C. Egg of Grand Forks.

The bride was an attractive picture in her wedding gown of powder-blue, with touches of pink, with which she wore a white hat and bust length veil, and white accessories and carried white roses.

She was attended by her sister, Mrs. Morley Newman, who wore a gown of black and gold, with black hat. Fred Wenzel was best man.

SMASH WINDOW WHERE NAZI FLAG DISPLAYED

PRAHA, Czechoslovakia, April 19 (AP)—Ten persons demonstrated today against display of the Nazi flag in a window of the villa where the German legation counsellor, Andor Hencke, lives. They *smashed* the window.

Rossland Has Special Easter Services, Music

ROSSLAND, B.C.—Special music by the junior and senior choirs marked the Easter services at St. Andrew's United church, Sunday.

At the morning service, the junior choir rendered the anthem "Glad Eastertime," and "In Joseph's Lovely Garden." a solo was given by Miss Jean McIntosh and a duet by *Misses Mirian Dally and Winnie* Morris. Rev. T. W. Reed took for his subject "The Power of the Resurrection."

In the evening the senior choir rendered the anthems, "Joyful Easter," "On Easter Morn," and "For God So Loved the World." Mrs. Ernest Morris sang "I Know That My Redeemer Liveth," and Mrs. Harry Smith, jr., "God Shall Wipe Away all Tears." Rev. Mr. Reed spoke on "Immortality."

At Sunday school a special Easter program was given, Gordon Reed spoke on "Jesus' last night," Gomer Jones told of the trial of Christ before Pilate, and William Polonikoff of Jesus on the Cross. Recitations were given by Donna McKenzie, Betty Atkinson, Claire Jamieson, and then James Urquhart told of Jesus after the resurrection.

Kellogg's Corn Flakes are favorites the world over. Their flavor and crispness make them an outstanding value.

Your family will like Kellogg's for breakfast, lunch or supper. Ready to eat with milk or cream. Always oven-fresh in the patented WAXTITE inner bag. At all grocers. Made by Kellogg in London, Ont.

MADE BETTER • PACKED BETTER TASTE BETTER

The English Appetizer to use with MEATS, FOWL FISH, STEWS SANDWICHES SALADS, EGGS SOUPS

HP SAUCE

SAFEWAY

Mid-Week Values
Wednesday and Thursday—April 20 - 21

Airway Coffee per lb. 25c

The price of AIRWAY COFFEE is low only because AIRWAY requires no costly container—no extra handling. It's rushed straight from roaster to grocer . . . sold in the bean . . . store ground. ON OUR MONEY-BACK GUARANTEE, WON'T YOU TRY A POUND?

Peaches—Dry; lb. 18c
Currants—Lb. 13c
Pitted Dates—2 lbs. 23c
Lump Sugar—2 lbs. 21c
Tea—Highway; lb. 44c
Chocolate—Baker's, ½'s 18c

RAISINS Lexica, Seeded 10½-oz. pkt. 13¢
Brown Sugar Old Fashioned 2-lb. pkt. . . . 15¢

Grape-Nuts Flakes—2 pkts. 22c
Cocoa—Fry's, ½'s; tin 20c
All-Bran—Kellogg's; pkt. 20c
Molasses—2's; tin 14c
Syrup—Rogers, 2's; tin 16c
Marmalade—G.L.O.; 12 oz. 18c

Loganberries 2's, Squat Tin 15c
PINEAPPLE Sliced or Crushed, Giant tins Tin . . . . . 10¢

Mustard—Libby's; jar 9c
Salmon—Gold Seal, ½'s; tin 17c
Prunes—Sunsweet; lb. pkt. 13c
Bleach—Eureka; bottle 12c
Mac's No-Rub—2 pkts. 9c
Soap—Sunlight; 4 bars 23c

BUTTER Highway First Grade 3 lbs. $1.12
CLEANSER Old Dutch 2 tins . . . . . 15¢

We Reserve the Right to Limit Quantities
SAFEWAY STORES LIMITED

"THE NEW IMPROVED PALMOLIVE IS MY SOAP FROM NOW ON,"

SAYS Dorothy Cunningham
lovely Montreal model

"Its extra mildness keeps my skin softer, smoother. And I love Palmolive's new fragrant perfume."

As smart as she's lovely, it hasn't taken Dot Cunningham long to learn about the new improved Palmolive. "I'll admit it," she says, "I've never been a regular Palmolive user, but I can't *say that any more. From now on, it's my only* toilet soap. I really don't know how a soap can be so mild and gentle, yet cleanse my skin so well. The new perfume is delightful, too . . . and now that Palmolive is harder it goes so much further."

Why not give *your* skin daily beauty treatments with this new improved Palmolive? See how its new delicate blending of soothing Olive and Palm Oils brings new freshness, new smoothness to *your skin.*

Enjoy its new mildness, its new, lovely perfume. See how its longer-lasting quality saves you money.

First only olive oil . . . Now, only Palmolive keeps the Quins' skins lovely

Palmolive is so good, so safe, so mild, it was selected exclusively by Dr. Dafoe, for the famous Dionne Quins. And you know, because they were premature babies, their skin has always been extremely tender and sensitive. Surely if Palmolive keeps the Quins' skins in smooth and perfectly healthy condition, it can keep all your skin lovely too. Get some today.

New Improved

WE DELIVER FREE **VASSARS'** PHONES 831 832
CASH MEAT MARKET

Good Buying for Wednesday and Thursday

Choice Steer Beef
Sirloin Steaks, 2 lbs. 59¢
Pot Roasts, lb. . . . . 14¢
Boneless Stewing, lb. 15¢
Boiling Beef, lb. . . . 11¢
Rump Roasts, lb. . . . 22¢

Veal Steaks, 2 lbs. . . 35¢
Veal Chops, lb. . . . . 30¢
Veal Stewing, 2 lbs. . 25¢
Pork Oven Roast, lb. 23¢
Pork Spare Ribs, 2 lbs. 35¢
Real Calf Liver, lb. . . 32¢
Baby Beef Liver, lb. . 15¢
Cooked Tripe, 2 lbs. . 29¢
Jellied Veal, lb. . . . . 30¢
Dill Pickles, 4 for . . . 10¢
Beef Drippings, 2 lbs. 25¢
Smoked Cottage Rolls, Lb. . . . . 28¢
Smoked Picnics, Tender, Lb. . . . . 25¢
Head Cheese, fresh, Lb. . . . . 20¢

Creamery Butter, Thistle, 3rd grade, 2 lbs. . . . . 73¢
Fresh Halibut, sliced, Lb. . . . . 25¢
Fresh Cod, sliced, lb. 20¢
Herrings, Lake, 3 lbs. 25¢
Whitefish, lb. . . . . 12¢
Fresh Eggs, A large, 2 doz. . . . . 55¢
Hamburger, fresh, choice, 2 lbs. . . . . 25¢
Sausage Meat, seasoned, 2 lbs. . . . . 25¢

Cash and Carry Only
Beef Pot Roasts, lb. 13¢
Smoked Bacon Ends, Lb. . . . . 15¢
Pure Lard, 2 lbs. . . 33¢
Eggs, fresh medium, A's, dozen . . . . . 25¢

Nelson Daily News

Established April 22, 1902.

British Columbia's Most Interesting Newspaper

Published every morning except Sunday by the NEWS PUBLISHING COMPANY, LIMITED, 266 Baker Street, Nelson, British Columbia.

Phone 144, Private Exchange Connecting All Departments.

Members of the Audit Bureau of Circulations and The Canadian Press Leased Wire News Service.

WEDNESDAY, APRIL 20, 1938

FRANCE IN PERIL

During the crisis following Hitler's seizure of Austria, France was without a government. Now with the Spanish war nearing its close the Blum government has tottered to a fall after less than a month of office. It is this periodical paralysis which has been largely responsible for the decline in the prestige of France since the Great War.

It was a similar situation in Germany which brought about the rise of the Nazis in Germany. Most men feel that even a bad government is preferable to no government. If democracy cannot discipline itself and maintain a stable state it will certainly perish. And it is doubtful if it will be greatly mourned, especially if it is only remembered for its inefficiency.

It is easy to see that Poland, governed as it is by something approaching a dictatorship, would rather do business with Hitler, who may be depended on to take a definite stand, rather than with the kaleidoscopic succession of French premiers. Accordingly although Poland has an ancient sympathy with France going back to the days before the partition, and despite national hatred toward and fear of Germany, Poland is certainly going into Hitler's camp. This is all the more ironical because France was largely responsible for the creation of the post-war Poland and French arms and money have kept the state alive.

One by one the allies which France has so laboriously acquired have slipped away. On the continent only Czechoslovakia and Russia remain, and the realists in Paris are aware that the Czechs may be forced to accept Hitler's terms through economic stress if not by armed force. Even Russia is a broken reed. As a result France is forced more and more to depend on Britain for support, and by so doing loses her freedom of action on the continent.

Unless a government is established in France to which Frenchmen can give allegiance regardless of class or party it seems only too likely that the drama of Germany or of Spain will be repeated. The consequences to civilization can hardly be imagined. Many times before France has pulled herself together at the brink of the precipice. Let us hope she may do so again.

It is not learning, it is not virtue, about which people inquire in society. It's manners.—Thackeray.

FRENCHMEN UNITING

Will the grant of dictatorial powers to Premier Daladier preserve democracy in France? This paradoxical question concerns citizens in those lands where democratic principles survive. If France can gather the strength and unity needed to cope with a major crisis and yet retain its free institutions it will be following the example of Britain and will show that abject submission to a dictator is not the only alternative to chaos.

The overwhelming vote of confidence which Daladier secured in the chamber of deputies is not unprecedented. That unstable body has granted its approval before and withdrawn it just as quickly. But if Daladier can get his measures through the senate as seems probable, he will have accomplished something few French premiers have done since the days of Poincare.

Of course after getting the laws through it will remain to be seen whether they will work. France's difficulties in recent years have not been merely on the surface. Regardless of the governments in power, budgets have been consistently unbalanced for decades. It may be that France has no longer the resources to back her stand as a first-class power. But if she can muster a united people, as she has always done in time of crisis, and finds efficient and determined leadership, she will always be a force worth considering.

Already the firmer hand has had an effect in quieting labor disturbances, and even in North Africa, where Italian and German agitators have been stirring up the natives, there are signs of a new attitude. While it is still too early to make definite prophecies, France seems likely to live up to the expectations of her friends and to disappoint the hopes of her enemies.

The easiest person to deceive is one's own self. — Bulwer Lytton.

IS POETRY DYING?

Life is going to be brighter and simpler from now on. Hereafter when we are charged with senility on account of our inability to wax enthusiastic about certain contemporary poets we will have an alibi. We can turn to Dr. Pelham Edgar, long head of the English department at Victoria college, for sympathy and justification.

In his address at the Hesperian club, which is the organization at Western university dedicated to the informal contemplation of the Muses, Dr. Edgar declared that some of the younger writers are killing poetry instead of keeping it alive because of their utter disdain for the principles of communication.

It has long been a matter for wonder that even a few people could be found to take a serious interest in verse which may have some meaning to the poet, but can hardly have much to anyone else. Dr. Edgar seems to be on firm ground when he says that the poet should be something more than a weaver of pretty and meaningless phrases.

Whether the most determined efforts of our fantastic moderns can completely kill poetry is doubtful. Poetry ... our cavemen ancestors and has managed to survive, although sometimes in strangely mangled form.

Opinions will always differ on what constitutes poetry. New ideas will always have to fight for acceptance. Whenever we are inclined to be too censorious it is well to remember that the pontifical verdict, "This will never do," was applied to works which are now regarded as immortal. Browning was bitterly attacked for being obscure.

But there is no getting away from Dr. Edgar's contention that poetry must make a contact if it is to have meaning. If the divine spark, whose nature is as mysterious as electricity, jumps the gap between the writer and someone else the result is art, regardless of the form.

Attempts to judge the poet on his Communist principles, as is done in Russia, on his racial qualities, as is done in Germany, or on his conformity with the flickering fashions of the day, as is done too frequently everywhere,

SALLY'S SALLIES

Any lamb that wanted to follow Mary today would have to be a fast driver.

WHAT DO YOU THINK?

Letters may be published over a nom de plume, but the actual name of the writer must be given to the editor as evidence of good faith. Anonymous letters go in the waste paper basket.

Would Abolish Trail City Council, Name City Manager

To the Editor:

Sir—In an address prepared for presentation April 12 before a Montreal service club, S. G. Blaylock of Trail, B.C., vice-president and general manager of the C. M. & S. company has pointed out the evils and dangers of multiple taxation and overlapping in the processes of Canadian government. Among other means of mitigating the evils attendant upon extravagance, overtaxation and mismanagement this prominent mining man has recommended the unification of our two great railway systems under one management and the abolition of our provincial governments—where the residents of a province so desired—and the substitution of councils appointed by the Dominion government for the expensive and burdensome provincial governments.

Mr. Blaylock's utterances should receive careful consideration from every thoughtful Canadian. They are not the words of a self-seeking politician but rather the warnings of one of our ablest captains of industry, who sees certain dangers ahead that threaten the stability of our financial and industrial structures. All may not agree on the remedies suggested but no one can deny that Mr. Blaylock's diagnosis of the case is absolutely correct.

I, as a poor, unfortunate taxpayer of the city of Trail wish that Mr. Blaylock had carried his diagnosis just a trifle beyond provincial governments. If only Mr. Blaylock had considered and seen the coils of municipal governments where mayors and councils swoop down upon the unfortunate householder and home-builder and leave his property,—not a valuable revenue bearing asset but a burdensome liability. If only Mr. Blaylock could for a few moments forget the weighty affairs of the C. M. & S. and look down out of his office window on the City Hall below where the rulers of the city are decreeing a five-mill increase in the tax rate,—what might not Mr. Blaylock recommend? A five-mill decrease instead of a five-mill increase in the tax rate would be to the C. M. & S. employee who is also a householder and taxpayer in Trail just as good as an annual bonus.

I would suggest that we citizens of Trail be given power to abolish our mayors and councils and that we appoint instead a capable business manager. If only the managers of the C. M. & S. who created the greatest industry in the province with an annual profit of $14,000,000—if only they could be induced to take over the management of the city where a quarter century of (mis?) rule by mayors and councils has brought about a 42-mill rate of taxation and an overdraft of around $21,000. I judge that Mr. Blaylock could, at least, find a capable business manager for us who would manage our affairs more economically, and at less cost than a mayor and council.

It is time that property owners of Trail should wake up and take taxation seriously. It is useless to complain of the five-mill increase in the tax rate. That,—or drastic paring down of expenditure should have come years ago. It is useless to dream of any effective economies being instituted by men who are elected by popular vote. Our mayors and councillors must be,—in fact are,—very popular men. Public men of today,—particularly those living in Trail,—attain popularity by free spending,—not by drastic economy. For this reason I deem the five-mill increase in the tax rate has come to stay and I cannot see how a further five-mill increase can long be deferred. Perhaps,—but I scarcely dare to hope for it,—we can devise some system of civic management under which our administrators will be required to be capable and efficient rather than popular.

TAXPAYER

Trail, B.C., April 15, 1938.

Sees Factory Towns as Farmers Markets

To the Editor of the Daily News:

Sir—As the Rowell commission of the Canadian government has found much poverty on western farms, we ask—What is causing that farm poverty?

A great cause of trouble is the market system. Most farmers in western Canada have not any local markets and they are supposed to sell their crops at markets far distant in Europe. Can they do that?

Suppose a farmer in British Columbia has some vegetables worth $20 and needs clothes of that value. Can he sell his vegetables in Europe and buy European clothes? Vegetables, worth $20 dollars, weigh a ton and it will cost about $20 to send that ton of vegetable from B. C. to Europe. Therefore, as the sale money must be used to pay the freight charge, the farmer gets nothing for his vegetables. It costs only a few pence to send a suit of men's clothes from Europe to British Columbia because the clothes weigh only a few pounds. But as the western farmer gets nothing for his vegetables, he cannot buy the European clothes.

Thus, the freight cost prevents European trade with western vegetables. Some crops, too, such as small fruits and salads, are too perishable for such trade.

As regards Canadian prairie wheat, it costs about 40 cents per bushel to market that wheat in Europe and that leaves very little money for the farmers.

Yet people do not realize how very small is the sale of Canadian wheat in England. Figures given by the Canadian Bureau of Statistics show that, allowing 16 bushels per acre, all the Canadian wheat sold in Great Britain in the twelve months ending March 1937, could be grown on one-sixteenth part of th province of Manitoba. What good is British trade to western wheat-growers when all the Canadian wheat sold in Great Britain in a recent year could be grown on one-sixteenth part of Manitoba? That shows the very small amount of British trade with Canadian wheat.

Trade with Europe is bad for western farmers because the long distance and the weight of farm crops make the freight charge so big that it kills the trade. That is why there is so much poverty on western farms.

What is the remedy? It is this: Factory towns are needed in Western Canada to provide local markets for the farmers. Such factory towns, beside providing local markets for farm crops, would give employment to thousands of Canadian people now unemployed and living on "relief" money.

But the tariff on manufactured goods does not cause such factory towns to be established. Although the late Conservative government put a heavy tariff on manufactured imports in Canada, that did not remedy unemployment or develop Canadian manufacture in the west. The tariff only caused greater cost of goods by excluding imports, like when an army besieges a town. It did not put factories or good business in the west.

Western Canada is agricultural while Eastern Canada has many manufactures. But as western farmers cannot market their crops in Eastern Canada, they cannot buy eastern manufactured goods. Therefore, easter manufacturers should put branch factories in Western Canada. Then the western farmers could sell their farm crops to the factory workers and could buy the factory goods. That would be local trade and would be good for both parties.

As the cost of "relief" for impoverished western farmers is now heavy on the provincial governments, those governments wish to put the "relief" cost on the Dominion government by altering the "British North America Act." But that will only put the cost of western poverty on all Canada. It is no remedy for poverty due to bad market business. The remedy is to put factory towns in Western Canada to provide local markets for farmers and to give work to people now unemployed.

For fifty years past, western farmers have tried to sell their crops in Europe but have had fifty years of bad business. Surely it is time they had local markets.

British Columbia is suitable for factories because it has plenty of water-power. Therefore, manufacturers in Eastern Canada should put factories in British Columbia. Those factories could do good trade with western farmers while employing the "reliefers."

The provincial government of British Columbia has made a "Department of Trade and Industry" to promote new industries. That department should encourage eastern manufacturers to put factories in British Columbia. There is great scope for more manufactures on the Pacific coast of Canada. At present, Japan gets much of the Pacific trade but Canada could get some of it by putting factories in British Columbia. Then British Columbia would get a much larger population. Our slogan must be—"More factories for B.C."

JAS. PHILBERT.

Mission, B.C., April 19, 1938.

CONTRACT BRIDGE

As Written by SHEPARD BARCLAY

NO PEEK NECESSARY

MANY FAIR players cannot understand either the card reading or the safety plays of the real experts. Some of the stars' antics seem so uncanny to them, even after they are explained, that they can't accept the truth. They feel that their opponent must have taken a peek at their hands, whereas nothing but clear logic was needed.

North: ♠ K Q 7 ♥ A 9 6 4 ♦ K 4 ♣ A 9 8 2
West: ♠ 9 6 3 ♥ Q J 5 3 ♦ Q J 10 9 ♣ 5 4
East: ♠ 10 8 4 2 ♥ None ♦ 8 7 6 5 2 ♣ J 10 7 3
South: ♠ A J 5 ♥ K 10 8 7 2 ♦ A 3 ♣ K Q 6

(Dealer: South. North-South vulnerable.)

This deal arose in a rubber game and the bidding was started by South with 1-Heart. When North jumped this to 3-Hearts, South called 4-No Trumps, North 5-No Trumps and South 6-Hearts.

The diamond Q was West's opening attack, which South won with the A. A glance at the combined holdings assured South of his contract provided the trumps were not bunched against him, and even if that were the case, he had a chance to assure himself of the loss of but one trick in the suit.

With that thought in mind, South led the heart 2 and played the 6 from dummy. The heart 4 was led to the K, and a third round was won with the A. One heart trick had to be given up to West, but that was the only trick claimed by the opponents.

East, only a fair player, suggested that the declarer would have had to see her hand to have tried such a finesse as that of the six spot. However, declarer was able to point out that, as he expected to lose one trick, that card would have served the purpose.

* * *

Tomorrow's Problem

North: ♠ K J 9 6 5 3 ♥ 6 2 ♦ A 2 ♣ A Q 9
West: ♠ 8 7 2 ♥ A Q J 10 5 ♦ 9 5 ♣ K 8 7
East: ♠ A Q 10 4 ♥ 9 7 3 ♦ Q 8 ♣ 6 5 4 3
South: ♠ None ♥ K 8 4 ♦ K J 10 7 6 4 3 ♣ J 10 2

(Dealer: South. Neither side vulnerable.)

After a pass by South and an opening bid of 1-Heart by West, how should the bidding proceed?

?? Questions ?? ANSWERS

This column of questions and answers is open to any reader of the Nelson Daily News. In no case will the name of the person asking the question be published.

W. L., Nelson—To whom should a Canadian girl who is married to an American write to retain her Canadian citizenship?

To the Secretary of State, Ottawa.

B. B., Fruitvale — On what day did May 24, 1892 fall?

Tuesday.

S. I. B., Chapman Camp — How would one renovate leather upholstery that has been damaged by weather?

It is impossible to say without knowing the extent of the damage and quality of the leather. If possible consult a reliable upholsterer.

C. H. L., Trail —Who publishes Who's Who in Canada and Canadian Who's Who? Are there other publications of this kind?

There is no Canadian Who's Who. Who's Who in Canada is published by General Publishing Company, Toronto. For Parliamentarians, federal and provincial, see The Canadian Parliamentary Guide, published by Major Normandin, Labor Exchange, Hull, Quebec.

H. M. S., Nelson—Where can I obtain booklets on tea and coffee from the time they are picked until they are in the home?

For a booklet on tea write to Tea Market Expansion Bureau, Sun Life Building, Montreal. Know of no booklet about coffee. Probably the information could be obtained at the Nelson Public Library.

M. J. D., Trail—Where can I obtain solunar tables for this district?

Write to the Dominion Meteorological Bureau, Victoria, B. C.

M. J. D., Trail—Is it legal to kill game, such as deer, in a closed season, with bow and arrow, in the Kootenay?

No, it is illegal.

We have the utmost sympathy with the plight in which so many unfortunate members of the Jewish race find themselves today. No words are too strong to condemn the discrimination and cruelties to which they are being subjected in certain parts of Europe. Even in Palestine they have failed to find peace. But Trinidad has its own problems to face, and to ignore the claims of the people of this colony in order to provide employment for homeless Jews would be to create grave and justifiable local dissatisfaction.—Trinidad Guardian.

Looking Backward . . .

TEN YEARS AGO
(April 20, 1928).

The Metaline Falls Lead-Zinc company has taken over six mining properties in the vicinity of the Grandview and Pend d'Oreille Lead & Zinc company mines. The claims cover about 700 acres.—James Kenedy of Balfour was a Trail visitor. nedy of Balfour was a Trail visitor. Victoria will spend the summer with their son, R. Stevenson, at Harrop.—Mrs. W. R. Dunwoody and daughters, Nan and Shiela, were Procter visitors from Nelson.—Mr. and Mrs. George Nickel celebrated their silver wedding anniversary at Creston, April 15.

TWENTY YEARS AGO
April 20, 1918

A. Gelinas left for Calgary.—Born, April 16, to Mr. and Mrs. V. Romano, a son.—New York Giants, National league champions of 1917, beat Brooklyn 6-4 in the first game of Big League baseball this season.—F. Biggin of Cranbrook is ill overseas.—William Pascoe, who was invalided back to Canada has received his discharge and is back in town.—Born, April 14, to Mr. and Mrs. H. E. Stevenson, a son.—Mr. and Mrs. J. L. Hirsch have returned from spending the winter in California.

THIRTY YEARS AGO
April 20, 1908

W. G. Thompson returned from the coast.—Local lacrosse players are beginning to spring into action.—A. D. Macfarland, editor of the Greenwood Times, is a city visitor.—A shortage of hotel rooms or places to stop is reported in the city.—Miss Kate Swinton and James McGinnis were married at the home of Mr. and Mrs. G. Leach at Procter, April 17.—Born, April 17, to Mr. and Mrs. Donald McLeod, Innes street, a son.—Mrs. J. D. Paxton of Grand Forks is visiting her daughter, Mrs. J. D. Paxton, Silica street.

"WEASEL WORDS"

Japan's government has won a prize, the prize for the government which has the greatest success in disguising unpleasant fact in pleasant language. The British government staked its claim by calling the "Distressed Areas" the "Special Areas," and the United States by naming its "slump" a "recession." Germany and Italy entered the competition by embracing as "volunteers" the men they sent to Spain. Now Japan wins. She calls her war against China "a cessation of dealings." And China's resistance is described as "a misunderstanding of true intentions."—London Sun-

Dr. David C. Cowen
DENTIST
Jamieson Building
SPOKANE, WASH.

NIVEN'S MASTERLY LITERARY ART IN NEW BOOK WHICH CARRIES READER FROM VALPARAISO TO KOOTENAY LAKE

No more delightful book has come from the pen of Frederick Niven than "Colored Spectacles". It is published by Collins, London.

Partly autobiographical, the book tells something of some of the people that Mr. Niven has known, describes some of the places he has seen, and loved, during his much-traveled life. Valparaiso, where he was born; Glasgow, where he passed his youth; London, whose Fleet street knows him as a journalist; the Canadian prairies, British Columbia, Alaska, the Yukon; Honolulu are seen and described through the colored spectacles of Mr. Niven's love for the Scots and things Scottish.

He writes from his West Arm home:

"The creeks, tom-tomming in the gulches, clutching wanly at protruding rocks, delaying in trembling amber pools, become, in fancy, Highland burns in their glens. Kootenay Lake is changed to a Scotch loch."

Through a stipple of rain on the water and the haze on the mountains, the slopes might be of heather.

It is springtime and Mr. Niven is reclining in recovery from an illness:

"Bees were abroad. They were buzzing past in the genial lower lands by May. Flowers bloomed. The scent of wild syringa was in the air. A pair of Viteos nested over my window and sang there and I could watch redstarts popping up and down in the pines."

He has known the famous in literature and art. There are appreciations or anecdotes of Andrew Lang, and W. E. Henley, and the Bones, of Cunningham Grahame, Harrington Mann, W. E. Lockhart. It is a kindly book, a welcome relief from some of the tabby-cat pettinesses of many works of a similar design. Mr. Niven had his struggles and he remembers his friends:

"Tough days! Tough days reveal to us our friends. When I went broke and had to sell books and prints, one was memorably disclosed to me. I had a Whistler etching. It went with the rest. When I was on my feet again Holbrook Jackson arrived one day with a flat parcel under his arm. 'A little present for you,' he said. It was my cherished and sacrificed Whistler. He had bought it from the dealer to whom I had sold it and kept it till there would be evidence of my financial affairs having improved."

The only acid touch in the book is an occasional reference to the great in politics and affairs. That perhaps is because he knows them less well than he knows the great in literature and art.

There are joyful anecdotes. Some of the best concern a Scot in Nelson, born in "Glengarry" county Ont., who was more Scotch than any born north of the Tweed, and whose arrival in a hotel dining room, in kilts "was like the charge of the Macdonalds at Killiecrankie," a Scot who had himself solemnly piped home on Hogmanay. Mr. Niven's enjoyment of a trip to Forty-Nine creek with the Eric Dawsons, he puts into a charming chapter. Eric Dawson is not a Scot, though he was born in Glasgow. George Clerihew does qualify; he is quoted in the vernacular to prove it.

"Through Colored Spectacles"

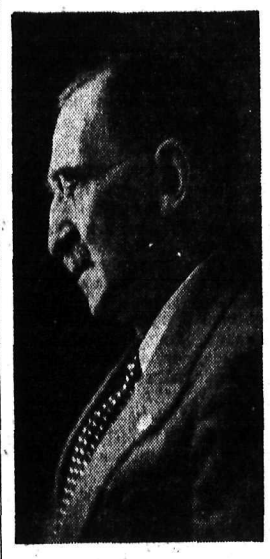

Frederick Niven, Kootenay author, internationally famed.

There is a lovely story of the performing horse of Sitting Bull. And here is a vignette from another chapter:

"Talking of ants—I remember going across the patio in our home in Colle Abtap . . . and looking in at Manuela, the Chilean cook, dark-eyed and copper-hued, who was clambering up from a chair to a table, a brush in hand. I wondered what she was doing. A flitch of bacon hung from a rafter. Up one wall was a dark line that continued along the ceiling to the bacon and then on to the opposite wall and down it. She drew the brush—it had been dipped in paraffin—across that band and promptly a space showed in it. It was of ants. . . . Manuela smeared the top of the twine by which the flitch hung and then, content, descended, panting and upturning a bucket at the kitchen door for a stool, sat down to light her little pipe and have a whiff of tobacco."

It is a book to be read quietly, only thus can its full enjoyment be reaped, and the mind and soul enriched by Mr. Niven's superb art.

The appeal of "Colored Spectacles" is as universal as the language of which Mr. Niven is a master. He uses words as a painter mixes color, sensitive to every nuance of tone, forceful or tender as he desires, even photographic when he chooses.

Panorama

How Long They Live in Britain

This, calculated from the figures of the Registrar-General of Great Britain is the average length of life of an:—

Anglican clergyman, 70.9 years; Barrister, 70.7; Farm laborer, 69.5; Brewer, 66.5; Bank official, 66.1; Station master, 64.7; Artist, 63.5; Chimney sweep, 62.6; Doctor, 61.7; Writer, 60.2; Bargeman, 59.8; Civil servant, 58.2; Hawker, 58; Photographer, 56.9; Coalminer, 55; Plumber, 54; Actor, 53.1; Hairdresser, 52.1; Shop assistant, 48.3; Barman, 47.7; Busman, 39.4.

Adolph and Benny

Benito: We must keep up the bluff, even if we look like a pair of phoneys to the English and Americans.

Adolf: You can take Greece or Egypt, or a piece of Spain. Bah, the English and Americans have no guts.

Benito: While you keep Austria? . . . My ambassador tells me Washington doesn't like all this. . . What would you do if London sent some ships toward Hamburg?

Adolf: They wouldn't be so rude. . . . But I can always tell 'em a nice white lie.

Benito: (musing to himself): I wonder which side I and Italy would take. . . This guy is beginning to think HE is Napoleon!

Anti-Gambler Tears Old Ticket

Declaring that secret agents of enemy powers were operating in Canada, Hon. Timothy Hay revealed in a public address last night that miscreants had been opening his mail. He produced mutilated envelopes which proved tampering had been perpetrated on a clothing booklet, a seed catalogue and a gas bill.

"I hardly ever go into a telephone booth," charged Mr. Hay, "but I find a suspicious character has nipped into the booth adjoining."

Making a forceful attack on gambling which, he said, was diverting the attention of the race from bridge, Mr. Hay took a sweepstake ticket from his wallet in his inside pocket and tore it up into little pieces. Meanwhile his face wore an expression of profound disgust. — Toronto Telegram.

Joke

A Wellington schoolmaster was admonishing a boy who had brought him a sum correctly worked out, but by a roundabout, clumsy method.

"Go back to your seat and do it right," he said.

"I don't see why I should, sir."

"My boy, if you were going from London to Wellington (Wellington is in Berkshire), would you take a train to Liverpool, cross the Atlantic to New York, travel down to New Orleans, take a boat to Bristol, and then come back by Oxford and Reading?"

"No, but if I did and got here, I wouldn't go back to London and

PERHAPS

the vital spots of your home—the plumbing and heating require attention. A timely check-up now may save damage and annoyance.

Our wide experience enables us to make an intelligent survey—and the cost is nominal.

PHONE 666

KOOTENAY PLUMBING & HEATING COMPANY, LIMITED
357 Baker St.

Have You Any Used GARDEN TOOLS ?

Why Not Turn Them Into Cash A WANT AD

Will Find a Purchaser

Two (2) lines 6 times 80c net
Two (2) lines once 20c net

Nelson Daily News
PHONE 144

Severe Frosts Damage Fruit Crops, Britain

By I. NORMAN SMITH
Canadian Press Staff Writer

LONDON, April 19 (CP Cable) — Severe frosts over the Easter week-end not only spoiled a good deal of flowers in the British Isles but so damaged fruit crops that growers fear it will be the worst season for many years.

On Sunday night in many places there were 14 degrees of frost. Fruit blossoms blackened in the plum orchards of Evesham, in the apple gardens of Kent and Essex, in the currant and gooseberry plantations of Cambridge, Lincoln and Hampshire. Strawberry beds were also affected.

The bad season also will cramp the newly-created home canning industry and thousands of workers who earn a living picking, grading and packing will find their employment curtailed.

Canada exports a negligible amount of pears and plums, and sends only frozen strawberries. The Daily Telegraph estimates the loss of home grown pears and apples at half, and at a quarter the gooseberry, currant, and early strawberry crops.

BALFOUR W. I. PLANS A DANCE

BALFOUR, B.C.—Balfour-Queen's Bay Women's institute met April 12. Plans were made for a dance May 13.

Mrs. Hall and Mrs. Cooper were hostesses. The table was decorated with daffodils.

Among those present beside the hostesses were Mrs. Hudson, Mrs. Brenilson, Mrs. Dolphin, Mrs. Hoskin, Mrs. McHardy, Mrs. Heuston and Miss Irwin.

WILL FIGHT ATTEMPTS TO ORGANIZE LABOR

HULL, Que., April 19 (CP)—J. A. D'Aoust, vice-president of the International Brotherhood of Paper Makers, speaking at a Hull district labor council here last night, warned international unions are prepared to retaliate if national Catholic syndicates attempt to organize labor in industrial plants where agreements have been signed between employers and international unions.

There's a Good Reason You're Constipated!

When there's something wrong with you, the first rule is: *get at the cause.* If you are constipated, don't fiddle around with makeshift remedies. Find out what's giving you the trouble!

Chances are it's simple if you eat only what most people do: meat, bread, potatoes. It's likely *you don't get enough "bulk."* And "bulk" doesn't mean a lot of food. It's a *kind* of food that isn't consumed in the body, but leaves a soft "bulky" mass in the intestines and helps a bowel movement.

If that fits you, your ticket is a crisp crunchy breakfast cereal—Kellogg's All-Bran. It contains the "bulk" you need plus the great intestinal tonic, vitamin B_1.

Eat All-Bran every day, drink plenty of water, and just watch the old world grow brighter! Made by Kellogg in London, Ont.

It Happened This Week!

PAID ONLY $82 FOR FORTY YEARS LIFE INSURANCE PROTECTION

Another true story of remarkable results from Mutual Life policies came in this week's mail. The writer bought a $1,000, 20 Pay Life Policy (No. 37,320) in 1898 when he was only 21 years of age. During the next 20 years he paid $474 in premiums and left the dividends with the Company to accumulate. At the end of the 20 years his policy was fully paid up and he withdrew in cash the dividend amounting to $193.

During the next 20 years he received additional dividends of $199 on the paid-up policy.

Summing the matter up, he has actually paid only $82 for forty years' protection and today his Mutual Life policy has a cash value of $641. The policy will continue to pay dividends as long as he lives and at his death will pay his family $1,000.

For information regarding the Mutual Life of Canada, its policies and actual results (the Mutual Life divides all its surplus earnings among policyholders), call our nearest representative or write to our Head Office at Waterloo.

MUTUAL LIFE OF CANADA
Established 1869
"Owned by the Policyholders"
Head Office - Waterloo, Ont.

GEO. GIBBONS, District Agent, CRANBROOK, B.C.
GEO. W. DILL, Representative, NELSON, B.C.
H. A. POWELL, Representative, CRESTON, B.C.
JAS. SKINNER, Representative, TRAIL, B.C.
THOS. BECK, Representative,

Mrs. A. B. S. Stanley Is Nakusp Hostess

NAKUSP, B.C.—Mrs. A. B. S. Stanley was a delightful tea hostess to the "Sisters" on Thursday. The tea table was centred with "Easter" table decoration. Mrs. E. Olson poured tea and Mrs. M. Butlin and Mrs. A. N. Herridge assisted the hostess. Novel games were played. Prizes were awarded Mrs. F. Mayoh won first place. Mrs. F. Johnson won second and Mrs. Cutler won the novelty raffle. Those present were Mrs. James Draper, New Denver, Mrs. E. Olson, Mrs. Cutler, Mrs. F. Mayoh, Mrs. Salstrom Mrs. F. Johnson, Mrs. A. N. Herridge Mrs. Humphris, Mrs. Butlin, Mrs. Steenhoff, Mrs. M. Barrow, Mrs. E. Leveque, Mrs. F. Winsley sr. Mrs. T. Harvey, Mrs. Buerge and Mrs. Stanley.

Train Service Back to Normal; Slides Cleared

Railway service east of Nelson was restored to normal Tuesday after westbound trains had been delayed on successive days as a result of heavy rains, Monday's train for about 19 hours and Tuesday's for four hours.

The delay Monday was caused by water and gravel washing over the Canadian Pacific tracks between Morrissey and Fernie and by small slides and washouts between Sirdar and Cranbrook. The high water condition between Morrissey and Fernie continued Tuesday, accounting for a four-hour delay.

CATTLE MARKET OUTLOOK BETTER

OTTAWA, April 19 (CP)—The live cattle industry in Canada is over the jitters which seized it early last month and now looks to the future with optimism, judging from reports reaching the department of agriculture. Prices held reasonably well through the Lenten season and the anticipated break did not materialize.

The outlook was exceedingly gloomy a month ago. Lent always tends to bring on a buyers' market in the beef business because of the lighter consumption of meat. Prices in the leading United States markets were down and exporters were unable to get sufficient space to ship to Britain all the live cattle they desired.

Council to Join Legion in Ypres Commemoration

Invitation of Nelson branch of the Canadian Legion to the city council to join the legion at an Ypres Day commemorative service Sunday morning was accepted by the council Tuesday night. The invitation pointed out there would be no parade to the city cemetery this year.

11 Batterymen in Telegraphy Class

A visual telegraphy course now under way at the Nelson armory has been undertaken by 10 members and one officer of the 111th. field battery, R.C.A., Major A. E. Dalgas reported Tuesday. Regimental Sergeant-Major E. Parson of the Royal Signal corps, Victoria, is instructor for the seven-week course.

Tenders for Park Booth Received

Six tenders for operating the refreshment booth at Lakeside park this season were referred to the parks committee by the city council Tuesday night.

The tenderers were Mrs. Madeline Sheller, $125; B. Verkerk, $135; plus $1 a day for each day open in September; Mrs. Kate Storey, $135; Ernest Leaver, $130; Mrs. Gordon Clarke and Mrs. Eliza Dodd, $165; C. S. Chadwick, $150.

RECORDS SHOW GREY OWL BORN IN MEXICO

PRINCE ALBERT, Sask., April 19 (CP).—Naturalization records here today added their weight to evidence against the claim Grey Owl famed naturalist and author, was an Englishman, with no Indian blood.

Records in the local court house show that when Grey Owl took out his naturalization papers in 1934, he gave his birth place as "near Hermosillo, on an Indian encampment in the State of Sonora," and the approximate date, Sept. 18, 1888.

WESTBY ASKS SHARE OF CITY FREIGHT BUSINESS

Application of E. C. Westby, agent for the Great Northern railway at Nelson, for a share of the city's freight business was placed on file by the city council Tuesday night.

SISTERS ST. JOSEPH SEEK GRASS SEEDING

Request of Sisters of St. Joseph for re-seeding of a grass strip at St. Joseph's academy, opened up during laying of a water main last year, was referred to the city engineer by the city council Tuesday night.

"Trolley Thief" Is Latest in Seattle

SEATTLE, April 19 (AP). — And now, the "trolley thief."

Charles Gordon, street car operator, reported a man pulled his car's trolley off the wire, dashed

GAS CONSUMPTION IN NELSON IS DOWN BUT APPLIANCE SALES GIVE HIGHER RECEIPTS AT CITY PLANT

Total Receipts Show Gain $476 Over Last Year

Mild weather accounted for reduced consumption of gas produced by the city plant in the first quarter of 1938, compared with the same period of 1937, but receipts of the department show an increase of $476.10, largely as a result of increased sale of appliances, stated Alderman C. W. Tyler, chairman of the city gas committee, Tuesday. The increase in receipts is the more notable, Alderman Tyler pointed out, since the mild weather also resulted in much lower sales of coke than in the ordinary winter months.

Receipts for the quarter totalled $4782.79 in 1937, and $5258.89 this year.

Figures kept by F. G. Stringer, superintendent of the gas plant, show a reduction in consumption of 362,656 cubic feet, the figures for the three months being:

	1937	1938	Decrease
January, cu. ft.	974,606	822,501	152,105
February, cu. ft.	849,500	742,102	107,398
March, cu. ft.	880,575	777,422	103,153
Totals	2,704,681	2,342,025	362,656

APPLIANCE SALES

Sales of appliances in the period were listed as follows:

	1937	1938
Ranges	2	3
Plates	3	3
Water heaters	3	4
Heaters	0	1
Portable ovens	1	0

Mr. Stringer stated that during a normal cold winter considerable gas is used for auxiliary heating, but during the past winter this was not necessary because of general mildness. As the moment consumption is below normal owing to it being the "in-between" season, neither cold enough for auxiliary heating nor hot enough for extensive use of gas for cooking.

MORE ABOUT

TRAIL FUMES

(Continued From Page One)

Established by authority of a convention signed by Canada and United States April 15, 1935, the Trail smelter abritration tribunal worked under the chairmanship of Jan Frans Hostie, a distinguished jurist of Antwerp, Belgium, with Hon. R. A. E. Greenshields, chief justice of the Quebec superior court representing Canada and Hon. Charles Warren, former assistant United States attorney, representing that country.

TO PERMANENTLY DEAL WITH CLAIMS

The report is designed to permanently deal with the claims that for years have occupied the governments of Canada and United States. Property owners in a large area of the state of Washington adjoining the boundary near Trail claimed sulphur dioxide fumes in emanations from the smelters damaged vegetation.

Following long study by the international joint commission a convention was signed in 1935 by Canada and United States agreeing on settlement of $350,000 for damages arising up to the end of 1931, with the provision that a tribunal be set up to adjudicate on subsequent claims.

The tribunal was instructed to ascertain the amount of damage since Jan. 1, 1932, and the steps to be taken to prevent any further damage. It convened in Washington, D. C., June 21, 1937. Met in Spokane after visiting the damage area, heard evidence in Ottawa during September and October, and since that time has been preparing its report.

GOES TO CLAIMANTS

The award of $78,000 will bear interest from April 16, date the report was submitted to the two governments. This money, as was the case with the previous award of $350,000, will be collected from the smelter company and paid over to the United States government for distribution among the claimants.

During the temporary regime covering the period until the end of 1940 when the tribunal will again study results of the corrective measures, supervision will be maintained by Dr. R. S. Dean and Dr. Robert F. Swain who were scientific advisers to the tribunal.

Dr. Dean is an official of the United States bureau of mines and was scientific adviser to the United States section of the tribunal. Dr. Swain, professor of chemistry at Stanford university, was the scientific adviser nominated by Canada.

SOME CLAIMS REJECTED

It was found damage has been caused crop pasture land to the extent of $62,000 and to forests to the extent of $16,000. Various claims for other damage were heard but rejected.

The tribunal imposed upon Canadian interests the obligation of continuing to refrain from causing damage on the southern side of the international boundary line.

Measures adopted include organization of meteorological investigations at Trail, furnishing of data relating to conditions in the smoke stacks and to atmospheric conditions and furnishing of periodic reports on operations for the purposes of assisting the consultants (Dr. Swain and Dr. Dean) and tribunal in determining the most suitable methods of control.

TO LIMIT SULPHUR EMISSION FROM STACKS

Provision is made for a temporary system of control during the growing season of 1938, including imposition of maximum limitation upon sulphur emission from the stacks at Trail during two periods of two weeks each at the end of April and beginning of May, and at the end of June and beginning of July, when field crops are expected to be at a crucial stage.

Provision is also made for limitations when gas concentrations reach the maximum of one part a 1,000,000 for one hour at Columbia Gardens, a place located in Canada not far from the international border.

Agents for the governments on the tribunal were Hon. Swagar Sherdon for United States and John

external affairs department, for Canada. W. N. Tilley, K.C., Toronto, directed the examination and argument for Canada with J. F. Raftis, a Spokane lawyer, examining the witnesses and participating in argument for United States.

Hogs, Butter, Eggs and Wheat Higher in Price

OTTAWA, April 19 (CP)— Survey of Canadian farm prices today showed that of a group of eight representative commodities, four showed increases from last year and four decreases. All of them showed big increases, however, when compared with 1933, the low point of the depression.

Of the eight products, cattle, barley, oats and rye had shorter prices in March, 1938, than a year ago. Prices for hogs, butter, eggs and wheat were up.

A survey in Chicago today showed a group of farm commodities were 13 to 50 per cent below a year ago and 29 to 57 per cent below comparable prices for December, 1937.

Palm and Fox Give Applications for Lifeguard at Park

Application of Lude Palm, Vancouver Lions professional hockey player who is spending the summer at Nelson, and of George F. Fox, for appointment as lifesaver at Lakeside park this season, were referred to the parks committee by the city council Tuesday night.

Extension Gas Main to Hoover Street Is Estimated Cost $201

Estimate of $201.50 for extending a city gas main to serve the home of Capt. J. A. McDonald, 804 Hoover street, was submitted to the council Tuesday night by Alderman C. W. Tyler, chairman of the gas committee. He stated it was proposed to canvass other householders before putting in the service.

DEFENCE MINISTER DISCUSSES RELIEF PROBLEM, VANCOUVER

VANCOUVER, April 19 (CP)— Hon. Ian Mackenzie, minister of national defence, today discussed Vancouver's unemployment relief problem with Mayor George C. Miller and W. R. Bone, civic administrator.

"I want all the information possible and will lay it before the proper authorities at Ottawa," the minister told interviewers after the closed meeting.

ABOLISH INACTIVE GOLD ACCOUNT, U. S.

WASHINGTON, April 19 (AP) — The United States treasury's "inactive gold account," emptied by last Thursday's decision to use the $1,182,000,000 fund to boost bank credit and to help finance the new recovery program, was formally abolished today.

Treasury Secretary Morgenthau announced last night, however, the treasury might return to partial sterlization should there be any sudden rush of gold to the United States from abroad.

Walmsley Is in Better Condition

William Walmsley, who fell from a roof on Latimer street Monday afternoon, and suffered severe back and internal injuries, was reported in much better condition Tuesday evening by his attending physician, Dr. H. H. MacKenzie. An examination at Kootenay Lake General hospital, where Walmsley was taken, disclosed two fractured vertebrae, but the fractures were not of a serious nature.

Dr. David C. Cowen
DENTIST
Jamieson Building
SPOKANE, WASH.

Company to Monopolize Oil Products in China

TOKYO, April 19 (AP) — The Chugai Shogyo Shimpo, Japan's leading commercial newspaper, says, in a dispatch from Tientsin a Japanese army or navy officer will be made president of an oil company being formed to monopolize the petroleum products market in North China, hitherto dominated to a large extent by British and American firms.

Under present plans foreign companies will be "invited," the paper said, to join the new company to be capitalized at 20,000,000 yen (5,800,000) and receive 15 per cent of the total shares.

Deisel Engine Is Not Suitable For Automobile

By HOWARD W. BLAKESLEE
Associated Press Science Editor

DALLAS, April 19 (AP)—A yellow "London" fog would fill North American cities, the American Chemical Society was told today, if all the continent's millions of motor cars were altered to run with Diesel engines.

The fog would be fine droplets. They would come from the exhausts, due to a habit of present Diesels of occasionally "sneezing" out some unburned oil.

This report was presented in a paper analyzing the advantages and handicaps of Diesels by Gustav Egloff, J. C. Morrell, Charles G. Dryer and J. Cheniek, Chicago research workers.

The Diesel efficiency comes from the fact that about 50 per cent of the heat produced in the burning fuel goes into driving the engine. In the ordinary motor car only about 25 per cent of the gasoline heat is used. The 75 per cent is wasted.

But, the report declared, the new airplane gasoline first developed for the United States army three years ago, has reached a heat efficiency equal to Diesel oils. With the necessity for Diesels to be much heavier than gasoline engines, the Chicago chemists predicted a hard time for them to compete with gasoline in the air.

Trail, Cranbrook Battery Men Here for Exams Thursday

Qualifying examinations for quartermaster-sergeants for members of Nelson, Trail and Cranbrook batteries are to be conducted at the Nelson armory, headquarters of the 111th. field battery, R.C.A., here Thursday evening.

Major A. E. Dalgas, commanding officer of the Nelson battery, is president of the examination board, while Second Lieutenant George Wallach, also of Nelson, is a member.

City Authorizes Finishing Concrete Sidewalk on Vernon

Completion of the concrete sidewalk on the north side of Vernon street from the civic centre to Hall street was authorized by the city council Tuesday night on receipt of a letter from Harry Wassick, proprietor of the Occidental hotel, asking for the sidewalk and offering to pay half the cost of the walk and necessary retaining wall in front of his property.

RICE TOO EXPENSIVE FOR MILLIONS CHINESE U. S. EXPERT STATES

WASHINGTON, April 19 (AP) —A United States commerce department expert, upsetting popular notions, asserted today that 150,000,000 Chinese seldom eat rice. The reason, said Ruth Spicer, is that rice is too costly for large portions of the population north of the Yangtse valley and is eaten only on festive occasions. Millet is the staple food of these people, she said.

WOULD NAME JAPAN, GERMANY, ITALY AS TREATY VIOLATORS

WASHINGTON, April 19 (AP)— State department official said today Secretary Cordell Hull would designate Japan, Germany and Italy as treaty violating nations if the United States administration should be requested by congressional resolution to name treaty breaking powers.

WOULD END AGREEMENT BETWEEN CANADA, JAPAN

PRINCE RUPERT, B.C., April 19 (CP).—The junior section of Prince Rupert Chamber of Commerce has endorsed a resolution of Vancouver Chamber of Commerce—urging the Dominion government to facilitate passage through parliament of a bill to end the present "gentlemen's agreement" between Canada and Japan.

MAP OUT CAMPAIGN

HARRISBURG, Pa., April 19 (AP) —Leaders of the Pennsylvania Federation of Labor — claiming to represent 672,000, members of craft unions—today mapped a state-wide political campaign to oppose primary candidates backed by the Industrial Union forces of John L. Lewis.

City Gives Park Contract on Poles

Tender of Harry Park company on cedar poles required by the city was accepted by the city council Tuesday night his prices being $4.90, $5.60, $6.30 and $7 for the varying lengths of poles.

S. P. Pond, the only other tenderer offered to supply the poles at

Serial Story . . .

ONE MORE WEDDING!

(Continued From Page Four)

hung, slim and beautiful in their suspended space, as Barbara and Ruth and Garry sipped iced punch on the terrace and talked.

Barbara wished that she need not go home. There would be sigaret burns in her favorite cushions, and liquids spilled on the rosewood of the old piano the previous tenant had left. One by one her mind conjured up the punishmen the apartment must be taking.

When the conversation swung around to Julia, and Ruth expressed her sympathy at Barbara's unwelcome guest, Barbara spoke impulsively.

"I can't quite think I live there any more Funny, isn't it, how you can create an atmosphere and somebody can sweep it away?" She shuddered. "I dread to go back."

"Then don't. Stay here tonight. I have lots of rooms and it's always cool. You kept me one night when I needed sympathy."

Barbara sighed. "I don't feel safe about things with Julia in command. She isn't used to people like this Minton man. She's selfish in a manner but that's because everybody has told her she's pretty and spoiled her. But she isn't cruel. I'd better protect her.

Barbara looked so small, curled up in a big chair, with her greenish-gray eyes and rust hair shining in the night light, that Garry laughed.

"You'll need the state police for your own use, honey." When he reached Barbara's address, he gave her his telephone number. "Minton is a bad egg. If you can't get rid of him, better call me. I won't go up—I'd probably knock the mutt down."

The party was still in progress. It had grown, from the sounds. The door was closed now, and heads were sticking out of other open doors. One neighbor spied Barbara.

"What is going on up there?" she asked.

"I'm ever so sorry. I've a cousin visiting me and she's having a party. I'll send them home."

A girl's shrill voice broke the heavier noise. "Jimmy Minton, you mean it? You'll take us out on the sound now, tonight?"

"Minton, the playboy?" a man asked at another door.

Too embarrassed to answer Barbara went her way. There were books on the floor, and the logs had been scattered over the room. One drapery was down. One lamp was upset. It had been the type of party of which she had read in accounts of horrible brawls. And it had taken place here, in her own lovely room where she had planned to hold serenity, peace, quietness and love forever.

Barbara began to tremble. Her face felt cold and her hands lost their sense of feeling.

"Get out!" She spoke the two words evenly and coldly. Nobody moved. "Get out!" Was this her voice screaming among the rafters of the low ceiling? Could'nt anyone hear it? She didn't know what the broom was doing in the living room but she picked it up and pointed to the door while she screamed again. She noticed that Bruce Kemper was gone. Someone whom she had not seen before took the broom out of her hands, pushed her through the door, and locked it. Too enraged to protest she walked down the stairs and out the iron gate to the street.

"Garry!" He was leaning against a post.

"I've been listening to the brawl. I thought either you or the invaders would be out in a minute. Want me to give them the bum's rush, or want some bacon and eggs and coffee first?"

When they had finished eating at the coffee shop counter around the corner, Garry said. "I'll take you back to Ruth's. Minton never goes to bed before seven and he's taken a liking to your place."

But then Barbara saw Minton in the coffee shop. "Look, that's Minton and two of the girls at the party."

The wealthy playboy put in an order for two dozen fried egg and bacon sandwiches and five gallons of coffee. He inspected the pies that reposed under glass bells and chose half a dozen kinds. When he finished, he saw Barbara and Garry.

He bowed low. "Ah, my friends of the early evening!" He attempted to put his hand on Barbara's shoulder. She shuddered and drew away, and swiftly Garry's hand went out and came down on the man's jaw. He swayed, wobbled, sat down on the floor. The sting had restored him to a degree of sobriety.

"I'll get even with you for this, Page, if I never do another thing!" he said.

Suddenly Barbara thought of Peter—Peter working at the old desk, wearing the green eye-shade, safe in the inland place where he lived with dignity and kindness. She loved Garry, she adored Garry, but she wanted to go home!

(To Be Continued)

DEATHS

By The Canadian Press

OWEN SOUND, Ont.—Herbert G. Murray, 64, medical officer of health for Owen Sound since 1910.

LONDON—Sir Richard Terry, 74, for many years organist in Westminster Cathedral and an authority on Roman Catholic religious music.

MIAMI, Fla.—George F. McRae, 66, president of White Stores, Limited, of Baddeck, N. S.

SEWANEE, Tenn. — Rev. Luke Wells, 79, dean and professor of the theological school at the university of the South, former history instructor at McGill University, at Montreal.

TORONTO — Alfred Wright 82, former manager and chief agent for Canada of the London and Lancashire Insurance Co., Ltd.

TWO PAY PENALTY

FORT MADISON, Ia., April 19 (AP)—Stoically calm to the last, Franz A. Jacobsen, 30, and Marlo Heinz, 32, dropped to death through the twin traps of Iowa state penitentiary's gallows this morning.

Jacobsen, a chef, died for the murder of Catherine Leahy, a waitress. Heinz, former Dubuque, Ia., relief worker, was hanged for the murder of David Fox, his six-year-old nephew.

FREIGHTER REFLOATED

LONG BEACH, Calif., April 19 (AP)—Aground for several hours early today off the bathing strand here, the 370-foot freighter Mundelta, bound for San Francisco and the Orient, was refloated and sent on its way without apparent damage.

A. T. GARLAND, OLDTIMER OF KASLO, PASSES

KASLO, B. C., April 19.—A. T. Garland, a Kaslo business man for over 40 years, died here at 3:30 o'clock Tuesday afternoon. He had been ill all winter, but was confined to his home for only a short while.

Besides his widow, two sons, Ralph of Trail and Leonard of Kaslo, one daughter, Mrs. Gordon Bowker and one grandchild of Kaslo, and a brother in Winnipeg survive.

Mr. Garland was proprietor of a dry goods and men's furnishings store.

Greenwood W.I. Is 12th Formed by Mrs. Pitts

Twelfth Kootenay district Women's institute to be organized by Mrs. H. H. Pitts, provincial director and president of the Nelson Women's institute, was formed April 5 at Greenwood, Mrs. Pitts reported on Tuesday.

Mrs. William Cliff was elected to the presidency, while other officers were Miss King, vice-president; Mrs. J. R. Puddy, secretary-treasurer; and Mrs. Robert Forshaw and Mrs. W. E. MacArthur, directors. Mrs. White, oldtimer, was appointed honorary president.

Other institutes organized by Mrs. Pitts were at Salmo, Ymir, Trail, Procter, Balfour-Queen's Bay, Appledale, Slocan City, Silverton, Graham's Landing, Needles and Wynndel, in past years.

POLITICAL ACTIVITIES OF FOREIGNERS BANNED BY BRAZIL GOVERNMENT

RIO DE JANEIRO, Brazil, April 19 (AP) — President Getulio Vargas signed a decree today banning public demonstrations and political activities by foreigners and regulating their institutions.

Foreigners' schools, newspapers and propaganda activities came under the new regulations.

The use of uniforms and party symbols was forbidden.

(Brazil contains large colonies of Germans, Italians and Japanese, mostly retaining their own language and customs.)

Old Kentucky CIGARETTES

BUILD—OWN YOUR OWN HOME

DO YOU WISH TO TAKE ADVANTAGE OF LOW INTEREST RATES UNDER THE DOMINION HOUSING ACT?

Is so, fill in the form below and send it to the Nelson Daily News.

NAME IN FULL _____

ADDRESS _____

OCCUPATION _____

HOW LONG EMPLOYED _____

LOCATION OF LOT OWNED _____

_____

VALUE OF LAND _____

VALUE OF HOUSE TO BE BUILT _____

AMOUNT OF LOAN (80% of value of house and lot) _____

_____

WHEN ARE YOU PREPARED TO BUILD? _____

Use This As Your Application Form!

MAIL TO DAILY NEWS

Creston Wants New Assessment

CRESTON, B. C. — A new assessment of village property is in prospect for 1938. This is a matter on which the consolidated school district trustees have been urging action, and at the April meeting of the village council the municipality decided to ask the provincial assessor, J. A. Stewart of Nelson, to undertake the work.

The meeting was in charge of Reeve Col. E. Mallandaine, with Councillors Craig and Nichols. A group of retailers asked that relief be provided from the dust nuisance on Canyon street. The reeve has since arranged for the public works department to sweep the highway after which it will be kept swept and sprinkled.

Mrs. J. P. Ross offered to sell the village a strip of property at the corner of Park road and Fifth street that would enable the council to widen Park road to its statutory width from Fifth street to the bridge. The property was offered at $200. Councillor Nichols was delegated to investigate and if purchase is deemed advisable $150 will be offered.

The council of the village of Mission sent along a resolution asking Creston's endorsation of a resolution to be presented at the convention of the Union of B. C. Municipalities. It would revert back to the old system of electing three members of council every two years, instead of the present system of electing one new member annually. Creston council did not endorse the move.

Letters of thanks are to be sent the volunteer firemen who did such good work in saving the Grand theatre at the blaze last month at the old Premier garage.

In future the council will collect poll tax from all male residents of 21 years of age. This will be a new feature of handyman H. Biccum's activities.

Spring clean up day, with free haul away of garbage, was set for April 20. The Valley Teachers' Athletic association was given free use of Exhibition park for the track meet on May 11.

George Johnson offered to purchase the strip of land now used as a lane between Vic Mawson's store and the R. Walmsley real estate office. As this would deprive merchants in that locality access by alley to Canyon street the council would provide an alternative exit by opening up a lane along the York-Klingensmith properties to reach Barton avenue about opposite the town hall. The whole matter will be looked into by Councillor Craig.

A new sidewalk will be built on Canyon street to serve the new Jackson flour and feed store and the Paulson building. No more new crossings in sidewalks will be provided at the town's expense, but interested parties can put in crossings at their own expense, subject to village approval.

FIRE AT LYTTON

LYTTON, B. C., April 19 (CP).—Fire broke out in Lytton early today and destroyed a barber shop and two cafes before it was brought under control.

ON THE AIR

910 k. CJAT TRAIL 319.6 m.

7:00 a.m.—Morning Vespers
7:15 a.m.—All request program
8:00 a.m.—Morning bulletin
9:00 a.m.—See CBC except:
9:30 a.m.—Old Timer
9:45 a.m.—Organ fantasy
10:00 a.m.—Radio kitchen
10:30 a.m.—Good morning neighbor
11:15 a.m.—Stella Dallas, drama
11:30 a.m.—Backstage wife
11:45 a.m.—Variety show
12:00 a.m.—Easy aces, drama
12:15 p.m.—Spokane welcomes you
12:30 p.m.—Chandu the Magician
12:45 p.m.—In lighter mood
1:30 p.m.—Dance Hour
2:00 p.m.—Yesterday's favorites
3:30 p.m.—News
3:45 p.m.—Lavender and Lace
4:15 p.m.—Kootenay Echoes
4:30 p.m.—Time Presents
4:35 p.m.—Orchestra
4:45 p.m.—Concert time
5:30 p.m.—Music Graphs
5:45 p.m.—Cynthia Docksteader

N.B.C. KPO RED NETWORK
KHQ KGW KFI KPO KOMO
590 620 640 680 920
N.B.C.-KGO BLUE NETWORK
KGO KJR KEX KECA KGA
790 970 1180 1430 1470
COLUMBIA NETWORK
KVI KOIN KNX KSL KOL
570 940 1050 1130 1270
DON LEE NETWORK
1270 k. 236.1 m.
Seattle, KOL 5000 w.
600 k. CJOR 4.99.7 m.
Vancouver 500 w.
1030 k. CFCN 293.1 m.
Calgary 10,000 w.

5:00 P.M.—
One man's family (CBC)
Roy Shield's revue orch. (Blue)
Maurice's orch. (Columbia)
Howie Wing, aviation drama (DL)
Kiddies' Hour (CJOR)
Eventide Echoes (CFCN)
Viennese Echoes (Red)

5:15 P.M.—
The Golden Lady (CBC)
U. S. Marine Band (Don Lee)
Club for Kiddies (CJOR)
Dick Tracy, drama (CFCN)

5:30 P.M.—
Junior Choral concert (CBC)
Tommy Dorsey's orch. (Red)
Parson's Hollywood gossip (Blue)
Jimmy Allen's Adventures (CFCN)

5:45 P.M.—
The Vocalites (CBC)
Jimmy Kemper's orch. (Blue)
Boake Carter, commentator (Col)
Little Orphan Annie, drama (DL)
Howie Wing, drama (CJOR)

6:00 P.M.—
Red ledger, drama (CBC)
Beaux arts trio (Red)
Tune Types (Blue)
Kostelanetz' or., Grace Moore (C)
Concert hall (CJOR)

6:15 P.M.—
Phantom Pilot, drama (Don Lee)

6:30 P.M.—
Spotlight parade (CBC)
Thrills and drama (Red)
The Word Game with F.P.H. (C)
Frank Bull, sports (Don Lee)
Skipper News (CJOR)
Under Western Skies, drama (B)
Concert Hour (CFCN)

6:45 P.M.—
News flashes (Don Lee)
Late sports review (CJOR)

7:00 P.M.—
Melodic Strings (CBC)
Kay Kayser's music class, dance (R)
Choir Symphonette (Blue)
Gang Busters, drama (Col)
Symphonic Strings (Don Lee)
Dr. Querry's Braintwisters (CFCN)
Ab Hines' Music (CJOR)

7:15 P.M.—
Nola Day, contralto (Blue)

7:30 P.M.—
Singers of Toronto (CBC)
Minstrel show (Blue)
Jack Shannon, Lew White (Col)
Lone Ranger, drama (Don Lee)
Radio Rascals (CJOR)
Music in Fuller Fashion (CFCN)

7:45 P.M.—
Songs in the Headlines (CJOR)

8:00 P.M.—
News and weather (CBC)
Amos 'n' Andy (Red)
Bert Block's orch. (Blue)
Sing and Swing (Columbia)
News Flashes (CJOR)
Wings over the world (CFCN)

8:15 P.M.—
Here and There (CBC)
Uncle Ezra's station (Red)
University of B. C. (CJOR)
Lum and Abner (Col)
Howard Wood's orch. (Don Lee)

8:30 P.M.—
Today's music (CBC)
Ted Maxwell's drama (Red)
Herbie Kay's orch. (Blue)
Ben Bernie and the lads (Col)
Jimmy Dorsey's orch. (Don Lee)
Music in the Moonlight (CJOR)

8:45 P.M.—
Rolling Stones (CFCN)

9:00 P.M.—
Minstrel jamboree (CBC)
Town Hall, Fred Allen (Red)
Henry Busse's orch. (Blue)
Cavalcade of America (Col)
Newspaper of the air (Don Lee)
Rhythm Wranglers (CJOR)
News flashes (CFCN)

9:15 P.M.—
Elgar Roberts, organ (CFCN)

9:30 P.M.—
Community Concert (CBC)
Varieties, Leo & Ken (Blue)
Tartan Mountaineers (CJOR)
Jack Russell's orch. (Don Lee)

9:45 P.M.—
Henry King's orch. (Columbia)

10:00 P.M.—
The Detective Novel (CBC)
News flashes (Red)
Harry Candulla's orch. (Blue)
Mary Lou Cook, Marsh. Grant (C)
Jan Garber's orch. (Don Lee)
Pete Cowan's orch. (CJOR)

10:15 P.M.—
News and weather (CBC)
Carl Ravazza's orch. (Red)
Your witness, drama (Columbia)

10:30 P.M.—
Organ recital (CBC)
Boris Karloff in drama (Red)
Billy Mozet's orch. (Blue)
Billy McDonald's orch. (Don Lee)
News broadcast (CJOR)

10:45 P.M.—
Ronnie Matthews, organ (CJOR)
Les Parker's orch. (Columbia)

11:00 P.M.—
Last Minute News (Blue)
Herbie Kay's orch. (Red)
Paul Carson, organ (Blue)
Harry Owen's orch. (Don Lee)
Interlude (CJOR)

11:05 P.M.—
Bob Crosby's orch. (Don Lee)

11:15 P.M.—
Music As You Desire It (Blue)

11:30 P.M.—
Harry Rosenthal's orch. (Red)
Ted Fio-Rito's orch. (Col)
Bob Millar's orch. (Don Lee)

11:45 P.M.—
Musical Program (Don Lee)
Slumber time (CJOR)

BRITISH EMPIRE SHORT WAVE
GSD 11.75 mc. (25.53 m.)
GSC 9.58 mc. (31.32 m.)
GSB 9.51 mc. (31.55 m.)
GSL 6.11 mc. (49.10 m.)

6:20 p.m.—Violin, Jack Salisbury.
6:35—World Affairs, talk.
6:50—Medvedeff's Balalaika orchestra.
7:30—Big Ben. News, Announcements.
7:50-8:20—Quentin MacLean, organ.

BURTON WAR VETERAN DIES

NAKUSP, B.C.—The funeral service of the late Peter Gibeault of Burton took place in the Nakusp cemetery Thursday. The Knights of Pythias and members of the Canadian Legion were in charge. The Nakusp boys' band marched with muffeted drums and the Last Post was sounded. The casket was draped with the Union Jack.

Pall bearers were N. H. Herridge, A. Stanley, A. Dunn, R. Humphris, W. Stone, W. Strachan.

During the Great War Mr. Gibeault served overseas in the 54th battalion. He was born in Quebec City of British-French parentage some 70 years ago. He was a member of the D.O.O.K. in Nakusp and a member of the Knights of Pythias for many years.

MEXICO READY TO CONCLUDE OIL SALE

MEXICO CITY, April 19 (AP)—Mexico, whose oil exports in the first month of government control of the industry were about 250,000 barrels against 2,000,000 barrels a year ago, is ready to conclude the first important sale of foreign buyers.

Reliable sources said today a contract had been prepared for 3,000,000 barrels of oil to cost $2,800,000 and it would be taken by Francis M. Rickett, British promoter, and Bernard E. Smith, New York broker.

Happy Babies at Nelson Clinic

Dr. C. M. Bennett checks over some infants at the Well-Baby clinic. Miss Vera Eidt, Kootenay Lake General hospital superintendent, in the upper picture is seen on an inspection. She is being shown records by Miss Nancy Dunn, health nurse.

Miss Christian Weds J. B. Page

ROSSLAND, B.C.—Sacred Heart church witnessed a very pretty wedding, Monday morning, when Miss Margaret Christian, daughter of Mr. and Mrs. Herbert L. Christian, Second avenue, became the bride of John Beverley Page, son of Mr. and Mrs. Alexander Page, Fifth avenue.

The bride wore white brocaded silk, with veil and orange blossoms, and white accessories, and carried white sweet peas, carnations and forget-me-nots.

Mrs. Russel Jones, matron of honor, wore a gown of yellow net, with juliette cap made of yellow blossoms. She carried blue sweet peas and carnations.

Miss Alma Wilson was bridesmaid, and wore mauve net with juliette cap of pansies and iolets. She carried pink sweet peas and talisman roses. Little Joan Bell, in cream net, was flower girl. Wilfrid Christian and Harry O'Reilly attended the groom and the officiating clergyman was Rt. Rev. Msgr. A. K. McIntyre.

A reception was held at the home of the bride's parents, Mrs. Christian receiving the guests in a gown of dark blue figured silk. Mrs. James Williamson of Trail, aunt of the groom, presided over the tea urns, Mrs. George Platt cut the ices and Mrs. Thomas Beaulieu, the wedding cake.

Council at Kaslo Holds Discussion on Relief Matter

KASLO, B.C., April 19—At the recent meeting of the city council, with Mayor F. E. Archer presiding, the new relief regulations and relief conditions in Kaslo came in for a lengthy discussion, and His Worship stated that the matter would have to be carefully studied with a view to cutting the costs as much as possible.

Accounts amounting to $536.40 were presented, the finance committee recommending payment of same.

The matter of disposing of the old rink site was also pretty thoroughly discussed, some being of the opinion that the city should dispose of it, and others contending that this would be an unwise move. The matter was left in abeyance for the present.

Aldermen A. L. Grayling, Henry Larson and R. E. Green were present at this meeting.

TROOPS CALLED OUT TO FIGHT FOREST FIRE

TOURS, France, April 19 (AP).—Troops were called out today to fight a forest fire which, for a time threatened to engulf the Chateau de Cande, where the Duke and Duchess of Windsor were married.

Dr. David C. Cowen
DENTIST
Jamieson Building
SPOKANE, WASH.

Lake Scholars Celebrate Easter With Beach Party

JOHNSON'S LANDING, B.C. — The schools of Argenta and Johnson's Landing amalgamated for their annual Easter egg hunt and breaking up party on Thursday afternoon on the beach at the landing. About 25 children with their school teachers and some of the parents, assembled. Baskets of chocolate bunnies, etc., were presented to the children by Miss B. Bowman of the landing school, whilst Harold Bate of the Argenta school, brought down weiners to be roasted.

Games, races and the egg hunt provided amusement and fun. Tea was provided around the bonfire. Some of the grown ups stayed for the dance that followed in the evening.

FORWARD PLANS FOR DREDGING OF FRASER

VANCOUVER, April 19 (CP)—Plans for a proposed $1,000,000 dredging scheme to deepen the middle arm of the Fraser river so that huge flying boats might be accomodated at the Civic airport were forwarded today by the civic harbors, utilities and airport committee to Imperial Airways Ltd.

The plans were requested by Captain Frank Entwistle, head of the overseas division of the meteorological section of the British air ministry, who recently visited Vancouver.

Balfour School Has Easter Concert

BALFOUR, B.C.—An Easter concert was enjoyed by the parents and friends of the children at the school on Thursday afternoon.

Program was as follows: Play—Lindsay Holt, Ginette Merz, Charlie Noakes, Jim Heuston; piano solo—Margaret Dodman; Recitation—Malcolm McKay; violin solo—Jim Heuston; song—Dolores Sherman, Kathleen Cooper; recitation—Ellis McKay; piano solo—Lindsey Holt; song—Kathleen Cooper; piano solo—Herbie Sherman; piano solo—Vivian Hoskin. Tea was served. Reading—Allison Holt.

Get Your Job In the "Want Ads"

The 'Monkey's Fist'

By GEORGE H. HADDOCK

Tom stepped into the motorboat and began to fill the tank

(INSTALLMENT 4)

"May we come alongside?" she called.

Tom grinned and walked down the deck. "Come on," he shouted, "you can come up here."

The dark-haired girl rowed closer and expertly brought the light boat alongside the tug. Both girls were dressed in smart blue denim jackets and slacks, and as Tom tied up the motorboat they climbed nimbly on the deck of the Gloria H.

Smiling at Tom, the dark one asked: "Are you the captain, or the owner, or what?"

Tom grinned. "I'm Tom Powell, and only the deck hand. Captain Olsen owns the boat."

The girls looked at each other and smiled. "Well, Chief Mate Powell," said the dark one. "I'm Donna Elton, and this is Mary Rogers, and we've come to thank you for warning us yesterday, and also to borrow some gas, if we may."

Tom laughed, "Is that all?" he asked in mock surprise. "Wait a minute. I think I can let you have some gas."

A moment later he reappeared from the engine room with a can of oil and climbed up on the rail of the tug, dangling their feet over the side. Tom stepped into the motorboat and began to fill the tank. Just as he was replacing the cap on the tank, Donna frowned slightly and turned her head. "If I'm not mistaken," she said slowly, "something's burning."

With a yell, Tom jumped up on the tug, and dashed below. "My Gosh, my stew!" he wailed while the girls looked at each other, mystified. In a moment he reappeared. "It's all right, I guess," he said thankfully. "Do you want some? It's not badly burned."

Donna laughed. "You're being modest," she said, "It smells beautiful, but we really have to go." She stepped into the motorboat.—"Come on, Mary," she continued, "and thanks for the gas. We'll pay it back."

As the boat buzzed away, Donna turned from the tiller and waved to Tom. "Goodbye, Tom," she called, "Don't let your stew burn!"

After dinner that night, Tom lay in his bunk studying an engineering book. Tiring finally he turned and looked at his battered alarm clock. "Golly!" he said, jumping out of bed, "I'd better go to sleep."

Stretching, he looked out the porthole, and suddenly his body tensed. There was someone out on the dock looking down at the Gloria H.!

Tom kept quiet and cautiously peered out again. He could see a pair of legs incased in dark trousers.

"Who can that be?" he thought. As he hesitated, he saw the legs disappear, and then came a muffled "Thump" on the deck over his head.

THE BOYS AND GIRLS PAGE

DOGGY DRAMAS PRESENT — "CITRONELLA" — SCENE 4

Pointers on Pets

By HORACE MITCHELL

ODD MENTION

Got your birdhouses up yet? It's easy to have a lot of wild pets around your garden during the summer.

* * *

When spring house cleaning gets under way, tie the dog in the yard. If you don't, you'll have too much excitement in the house. The dog will track up a clean floor as quick as it's washed—and then somebody will get angry!

* * *

Decide this spring to have a pet of some kind. Nearly all growing boys and girls need pets. It makes better boys and girls out of them.

* * *

How do the houses of your pets that are out-of-doors look? The appearance of bantam houses, pigeon lofts, rabbit hutches, guinea pig boxes, and so forth, is a pretty good indication of the character of the owner.

If they look sloppy somebody — maybe somebody very important your future success in life—is going to say, "Hum, he isn't very neat, is he?" And right now—in the spring—is the time to begin revolutionizing things and getting them to look neat. Clean up, paint up, slick up, and be free to enjoy the summer when it comes.

* * *

Did you ever feed rabbits on twigs? Sounds queer, does it? Well, in the wilds, rabbits eat the bark of trees and shrubs. So do mice.

If you have rabbits, or cavies, or mice, or white rats, give them some fresh-cut twigs to gnaw. They'll enjoy them. You can get them from anybody you see trimming twigs from trees or shrubbery. After the pets have gnawed the bark off, take the twigs out. And only give them the twigs with the fresh bark that was grown last year. They won't eat much of the older kind.

* * *

Going to do any swapping of pets this spring? Some fellows will exchange pigeons for kittens or goldfish for the same kind of pets or perhaps different kinds. When you swap, be sure the pet you get is as good as the one you give. Don't bring a new pet into your collection and have it spread disease or parasites through all the

RATHER LEFT UNSAID

Scene: A concert for the poor.

Distinguished Amateur about to make his first appearance in public) —"Oh! I do feel so nervous!"

Sympathetic Friend— "There's no occasion to be nervous my dear fellow. They applaud anything."

ON HIS WAY

Visitor: Am I headed right for the monkey cage?

Little boy: Yes, sir, but you would stand a better chance if you had a tail.

HIS PLAN

Charley—"Pa this book says the earth moves. Why does it move?"

Pa (thinking of something else)—"Because its cheaper than paying rent, I suppose."

OR JUMP BAIL

Criminal (sentenced to the gallows): "Warden, I'd like to have some exercise."

Warden: "What kind of exercise do you want?"

Criminal (grinning): "I want to skip the rope."

No Praise Needed

Frequently we read of some great scientist who has died, leaving very little wealth as a symbol of his success. Yet in spite of the fact that he never acquired much money, we know that he did a great work, and we also know that he got a great deal of reward from that work.

What sort of reward did he get? Above all else, he won the feeling of rich satisfaction that comes when a person does a job well. We all know what this feeling is. A boy gets it when he hits a home run in baseball or solves all the problems in an algebra examination perfectly. A girl gets it, perhaps, from playing a difficult piano composition without an error, or from baking an unusually good cake. We may be praised for our achievement, but we don't need that praise. Without anyone's words, we know we have done a job well, and that alone gives us this winderful, gratifying feeling of accomplishment.

That is something that nobody can deny you, as long as you do things well. And that feeling is so fine that it in itself is enough, even though you get no praise or other reward for what you do.

—The Editor.

PUZZLE COLUMN

—1—

The letters on the eggs in this basket spell out our Easter greeting to you. Can you read it?

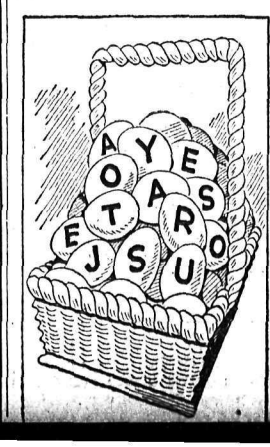

—2—

No more appropriate center for an Easter word diamond could be found than the one we have here. The second word means wicked, the third is infants, the fifth is a god or goddess, and the sixth is a pig pen. Complete the diamond.

R
A
B
RABBITS
I
T
S

—3—

Two flowers are concealed in the sentence below. What are they?

His haste resulted in a poorly written prose composition.

—4—

Now for some good Easter word chains. Change only one letter at a time, always forming a genuine word.

Change SEED to BUDS in four moves.

Change BULB to LILY in six moves.

—5—

Our Easter crossword puzzle is in an egg, and you'll find that it includes some good Easter words.

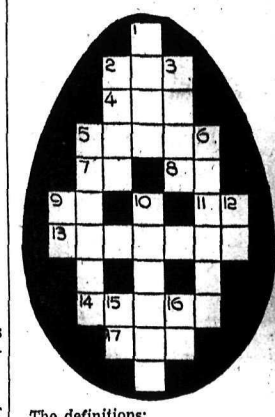

The definitions:

ACROSS
2. Something eaten on Easter.
4. To put on
5. Royal
7. Indefinite article
8. You and I
9. A Canadian province (Abbr.)
11. A southern state (Abbr).
13. Isaac's father
14. Name
17. Ocean

DOWN
1. Excited, eager
2. Adam's home
3. To bite repeatedly
5. An Easter animal
6. Ambassador, envoy
9. A continent (Abbr.)
10. A Christian holiday
12. Part of verb "to be"
15. Exists.
16. Musical note

Found on a freshman's registration card: Give your parents' names

SPORTING NEWS

Out of the PRESS BOX

By Eric Ramsden

TRAIL FANS STILL COUNT ON CUP

"We wuz robbed," declared 599 of the 600 fans who returned home Tuesday from Calgary aboard the greatest hockey special the west has seen. The 600th fan was asleep.

While most of the fans were prepared to admit the Smoke Eaters did not play as well Monday night, when they lost to Cornwall 2-1, as they did Saturday in beating the easterners 8-2, they still thought Trail took it on the chin in the refereeing.

There was, and is, a lot of argument about the disallowed goal, but the chief complaint of the travelling boosters was on the penalizing of *Joe Benoit for five minutes.* They claimed McMahon used his stick on Benoit's head and got away with it, but that the refs lost no time in chasing Joe to the cooler and for five minutes, when he high sticked McMahon shortly after.

'Twas hardly even-stephen, the lads and lassies claim.

The Cornwall victory put a lot of life into the betting, and considerable Cornwall money which was entirely lacking previously is looking for customers. But you can't tell the hockey special fans that Cornwall has a chance. The Allan cup will be en route to Trail *after Wednesday's game. . . and* they'll give you odds on that.

* * *

A NEW CENTRE FOR NELSON?.

Among current visitors in Nelson is Buddy Hammond, two years ago a team mate of Dave Duchak at North Battleford, and this last season with Saskatoon. Buddy likes Nelson and it's possible he may be prevailed upon to stick around. He is reputedly one of the smartest centres in the west, which is something of a recommendation.

One of Dr. D. W. McKay's interesting mementos of the past season is a letter from the Trail Smoke Eaters' executive in which J. L. Webster, secretary, says:

"Now that the smoke has cleared away I think the people of Nelson should realize that their team put up a splendid, spirited show, and most people in Trail think a lot of credit is due Pat Aitken for the job he did with the material at hand."

* * *

MORE ABOUT NEXT SEASON

Drumheller, Alta., hopes to put five Bentley brothers on the ice next season, but the boys have other bids to consider as well. . Drumheller had two of the Bentleys last season, 18-year-old Max leading the Alta. Senior Six in scoring. . .

Here's a bit from the wires:

Lethbridge Maple Leafs have feelers out for Ludic Check, Bill Sneider and Fetch Prokaski, with Brandon junior pucksters the past winter. . .

Edmonton Athletic club is reported seeking Johnny Chad and Max Bentley for their 1938-39 junior contenders. . . Chad was with Saskatoon Chiefs. . . Sig Berlie of Prince Albert Mintos has left for Goldfields in northern Saskatchewan where they are taking next *year's hockey seriously. . . Two* former Mintos, Harvey Dodge and Bill Kerr, already are at Goldfields.

* * *

AND MORE ABOUT THE SMOKE EATERS

Here's what Sweeney Schriner, the Calgary big leaguer, had to say about Smoke Eaters in the Calgary Herald, following the 8-2 win:

"I was told prior to the game their defence was Smoke Eaters' weakest point. Well, it certainly wasn't Saturday night. The defencemen played well. For one thing, they never backed up, but always kept at the blue line. They thus forced the Flyers to make their plays before they hit the defence and that gave the Trail rearguard a chance to drive the puck-carriers into the corners.

"The chief differences between the forward lines lay in the superior passing and speed of the Smoke Eaters. The passing of the Trail players was great, fast and accurate. When they passed the puck, they knew where it was going. Their speed they used not only to back check efficiently, but to break in a hurry.

"They were one of the best organized amateur hockey teams I have ever seen. The players were *unselfish, and it looked as though* each one would rather give the puck to the other. Elmer Piper, their coach, deserves a lot of credit for the way he has created harmony in the club, and the way in which he has built up his team. . .

"The game was one of the fastest I have ever seen."

18,000 SEE CHI. WHITE SOX WIN

CHICAGO, April 19 (AP)—The Chicago White Sox, scoring a lone run in the second inning and three more in the fourth, defeated the Detroit Tigers 4-3 in an American league opener today before 18,000 spectators.

Score:

Detroit	3	9	2
Chicago	4	7	0

Lawson, Gill (7) and York; Whitehead and Sewell, Rensa (5).

HOME RUN HITS

By The Associated Press

Bartell, Ott, McCarthy, Giants; DiMaggio, Bees; Lavagetto, Camilli, Koy, Dodgers; Mueller, Klein, Phillie; Collins, Bryant, Cubs; Vaughan, Pirates; Doerr, Red Sox; Johnson, Athletics; Laabs, Greenberg, Tigers; Trosky, Indians.

League totals: National 12, American 8, total 20

DIZZY ASKS RAISE

LOS ANGELES, April 19 (AP)—Dizzy Dean, the $185,000 pitching beauty acquired by the Chicago *Cubs, has asked owner Phil* K. Wrigley for a raise, the latter admitted today.

Trail Coach Asks Change of Officials Tonight; Cornwall Players Are Badly Battered Up

Smoke Eaters Apparently Handed It Out While Going Down to 2nd. Defeat in 16 Play-off Games; Proulx in Hospital; McMahon, 212-Pounder Has Two Black Eyes and Several Gashes

TRAIL PRAISES FLYERS' GOALIE BUT CONFIDENT CAN WIN CUP TONIGHT

By LORNE BRUCE
Canadian Press Staff Writer

CALGARY, April 19 (CP)—Dissatisfied with officiating in the Allan cup hockey finals, Coach Elmer Piper of Trail Smoke Eaters tonight demanded a change of referees for remaining games of the best-of-five series.

Coach Piper, whose British Columbia champions were edged out 2-1 by Cornwall Flyers in the third game last night after winning the first two 6-4 and 8-2, sent a telegram to D. P. McDonald, president of the Alberta Hockey association.

Mr. McDonald attended the Canadian Amateur Hockey association annual meeting at Ottawa and is expected to arrive in Calgary tomorrow morning from Winnipeg.

"I don't think the refereeing is up to Allan cup standard," said Piper. "I do not want to make any specific complaints but I do want a change."

SAYS MORRISON GOT "RAW DEAL"

The former Moose Jaw mentor who has moulded Smoke Eaters into one of the greatest passing teams seen in years asserted Ike Morrison of Ardill Sask., western referee in the first game at Saskatoon has been given a "raw deal."

Complaining about handling of the series by C. A. H. A. officials, Pipe declared Morrison had been notified too late to come to Calgary for subsequent games.

Battered but happy after their upset victory which prevented the Smoke Eaters sweeping the series three straight, Flyers reported one man in hospital and several others badly bruised.

Dick Proulx, 21-year-old right-winger, was in hospital with a severely swollen left ankle, injured when hit by Johnny McCreedy of Trail in the last minute of Monday night's game. Force of the blow broke McCreedy's stick.

TO BE IN GAME

The most consistent performer for the eastern Canada titlists since the series began, Proulx will be able to get into the fourth game Wednesday. Coach Don Penniston said x-rays revealed no fractures or chipped bones on the ankle and the fleet forward would play with a tape bandage.

Most seriously bruised was Mike *McMahon, rugged rearguard who* is built like a bungalow. McMahon who weighs 212 pounds but is only five foot nine inches tall, had two black eyes, one bad gash and several smaller ones on his face, all suffered in the third game.

Coach Penniston believes Flyers, who used a revised defensive system to cope with Smoke Eaters' *streamlined attack* Monday, have shaken off the effects of the change in altitude and will extend the series to its limit with a win Wednesday.

C. A. H. A. officials have not yet announced where the fifth game, if necessary, will be played. Arena officials reported all but rush seats have been sold for the fourth game and more than $3500 has been received for tickets for the final encounter.

SURPRISED CROWD

Cornwall Flyers were back in the battle for Canada's senior hockey laurels today because they found a way to stop Trail Smoke Eaters' checkerboard passing game.

Revising their defensive tactics, the eastern Canada champions upset the Smelter town crew last night with an unexpected reversal of form. Skidding rapidly out of contention *after 6-4 and 8-2 beatings,* Flyers surprised a crowd of 5000 by their relentless back-checking and took advantage of second-period breaks and stood off the speedy westerners.

A defence that never backed up and often went to centre ice to break up Trail plays, and forwards who hung onto their checks continually were responsible for the British Columbia champions' second defeat in 16 playoff games.

PERRAS SHARES CREDIT

Goaler Floyd Perras shared credit for the Cornwall win. He stopped pucks from all angles with his hands, feet, chest and face as Trail tried desperately to re-enact the famed "third period" offensive that has featured their playoff games.

Perras, who bore the brunt of Smoke Eaters' assault as Wib Landymore and McMahon served penalties in the third, was not to blame for Trail's tally. Duchak shook off Farrand Gillie and had Dame's pass from the corner into the net before Perras could move.

Apparently fully recovered from the lethargy that left them easy victims Saturday, Flyers outplayed the British Columbia champions most of the 60 minutes and vindicated their tight defence-quick break style of play, previously ineffective against Trail's great passing attack.

WHY GOAL WAS DISALLOWED

Trail managed to get the puck into the net 48 seconds before the game ended but the officials did not count what would have been the tieing goal.

During the game it appeared Referee A. W. Armstrong had disallowed the goal because Trail players were inside the crease. It was learned later he had blown his whistle when Perras smothered the puck in the crease and before several Smoke Eaters had shoved the puck over the line.

Coach Elmer Piper of Trail pulled out his netminder in the last half minute but the Smelter town attack was weakened when Johnny McCreedy was waved off for breaking his stick over Proulx's head. Proulx *was wearing a padded skull protector.*

TRAIL HANDED "IT OUT"

Even big Mike McMahon and *Conny (Snow White) Brown along* with Dick Proulx, who had a wide-open slash on his face, admitted the boys from the Smelter town had "given it out" last night.

Trail tried for one of their "third period rallies" but it failed to click as it had in the other two games at Saskatoon and here Saturday night. The aces of the west were checked hard right through and couldn't get the streamlined power plays to function.

"Snow White" Brown was the ace *man in the Cornwall room as Coach* Penniston hustled his squad into coats for the ride back to the hotel. The tiny, quick working centre made plays for both tallies.

Dick Kowcinak, Trail's flashy little star, had to revise his predictions today but he looked for the team to "take 'em" Wednesday night. Saturday he said: "It'll be three straight."

Dave Duchak, who started his team on a third period rally, scoring the westerners' lone counter, and Bunny Dame who helped him were far from downhearted.

PRAISE FOR PERRAS

But both squads had praise for Floyd Perras, the Cornwall goalie, who for the last few minutes of play was the busiest man on the ice as the British Columbia champions put on a *five-man attack that kept* all the play in his territory.

SENATORS AGAIN BEAT ATHLETICS

WASHINGTON, April 19 (AP)—Monte Weaver pitched six-hit baseball today and the Senators took their second consecutive game from the Philadelphia Athletics. The score was 9-2.

Washington banged out 11 hits. Wright and Lewis hit triples and Travis, Ferrel and Myer smacked doubles.

Outfielder Bob Johnson hit a round-tripper for the Athletics in the fourth inning. Lodigiani, Philadelphia's rookie second baseman, paced the A's with two hits and *drove in one run.*

Score:

Philadelphia	2	6	3
Washington	9	11	0

Thomas, Caster (7) and Hayes; Weaver and R. Ferrell.

GIANTS WALLOP BOSTON BY 13-1

NEW YORK, April 19 (AP)—The New York Giants opened fire today in defence of the National league baseball championship with a blast that flattened the Boston Bees 13 to 1. There were 39,742 spectators.

Bill Terry's machine steam rollered the Bostons without serious opposition, while lanky Cliff Melton took nearly all the sting out of the Bees' attack. The sophomore southpaw lost a shutout when Vince Di Maggio, brother of the Yankees' holdout, hit a home run in the seventh.

SCORE:

	R	H	E
Boston	1	7	3
New York	13	16	0

McFayden, Weir (1) and Lopez; Melton and Danning.

CUBS RALLY TO BEAT REDS, 8-7

CINCINNATI, April 19 (AP) — Held helpless for two frames, the pennant-inspired Chicago Cubs walloped three Cincinnati pitchers today, and aided by two homers, came from behind to win the National league opener here, 8 to 7, before a crowd of 34,148.

SCORE:

	R	H	E
Chicago	8	15	4
Cincinnati	7	14	2

Bryant, Root (4), Logan (7) and Hartnett; Schott, R. Davis (6), Hollingsworth (8) and Lombardi, V. Davis (8).

OUTHIT, BROWNS TAKE CLEVELAND

CLEVELAND, April 19 (AP) — Cleveland's Indians got the hits in their opener today but the revived St. Louis Browns got the runs and sent Johnny Allen down to a 6-2 defeat.

The Browns' four-run barrage in the fifth, in which Hal Trosky aided with a two-run error, meant defeat for the flashy right hander who won 15 consecutive starts last season before losing his last attempt of the year.

The tribe outhit the Browns, 11 to 6, including a home run by Trosky in the sixth.

SCORE:

	R	H	E
St. Louis	6	6	0
Cleveland	2	11	1

Newsom and Sullivan; Allen, Hudlin (9) and Pytlak.

Baseball Scores

AMERICAN ASSOCIATION

St. Paul	5	11	1
Indianapolis	3	11	1

Herring and Pasek; Phillips, Flowers and Baker.

Minneapolis	10	14	2
Louisville	4	4	2

Parmalee, Clark and Camelli; Boone, Kolp, Rutherford and Ringhofer.

Milwaukee	4	5	0
Columbus	8	12	1

Drake and Becker; Andrews and Grace.

Kansas City	2	3	0
Toledo	7	16	0

Branch, Yocke and Hartje; T Johnson and Linton.

Baseball Standings

AMERICAN LEAGUE

	W	L	Pct.
Washington	2	0	1.000
Chicago	1	0	1.000
St. Louis	1	0	1.000
Boston	2	1	.667
New York	1	2	.333
Cleveland	0	1	.000
Detroit	0	1	.000
Philadelphia	0	2	.000

NATIONAL LEAGUE

	W	L	Pct.
New York	1	0	1.000
Chicago	1	0	1.000
Pittsburgh	1	0	1.000
Brooklyn	1	0	1.000
Boston	0	1	.000
St. Louis	0	1	.000
Cincinnati	0	1	.000
Philadephia	0	1	.000

Crowd Sets Record for Canada as St. Boniface Wins Junior Puck Title

15,617 Fans—300 More Than Toronto-Boston Record N.H.L. Play-Off Game—See Seals Trim Oshawa 7-1 in Pay-Off Tilt

By RICHARD SHERIDAN
Canadian Press Staff Writer

TORONTO, April 19 (CP)—St. Boniface Seals shot the Memorial cup across Manitoba's Red river tonight, beating Oshawa Generals 7-1 in the deciding game of the Canadian Junior hockey championship series A crowd of 15,617 —largest ever to witness a hockey game in Canada—saw the speedballs from the French Canadian side of the river establish themselves as brilliant successors to Winnipeg Monarchs.

Starting cold in their previous four games against the smooth eastern champions, the St. Boniface team blazed scorching speed tonight. The series they almost lost in the fourth game Saturday night was tied up, ready for delivery after the first period when the Seals built up a 3-0 lead.

Two more goals in each of the last two frames were incidental to the result. The Generals powerhouse functioned strongly enough for one goal shortly after the second period started. Thereafter it sputtered on and off, but never smoothly enough to produce another tally.

GET TWO EACH

Herb Burron, Hermie Gruhn and Bill Reay each picked up a brace of tallies for the winners, Bert Janke accounting for the other. Bill Taylor, cracked across the nose in the first period when he collided with Bill McGregor, was never again the same. While the plucky easterners never once stopped trying there was little doubt as to the outcome *after the flash of St. Boniface* power in the initial session.

Wingman Daniels scored the easterners' lone tally. He got it on a pass from Taylor.

The crowd was about 300 larger than the record mob that watched the second Toronto-Boston game three weeks ago in the National league playoffs.

Oshawa had won the first and third games, 3-2 and 4-2. St. Boniface took the second and fourth, 4-0, 6-4. Some 55,000 fans turned out for the five games.

Stage for the final was set more elaborately than usual. Yesterday Wally Stanowski, flashy Seal defenceman, received an anonymous letter in the mail offering him $150 to "throw" the game.

Stanowski, earmarked for the *Toronto Maple Leafs, led the dazzling* first period drive. He laid passes for two goals and it just happened that Reay, also the object of the anonymous writer's attention, scored both his goals in *that session.*

TEAMS, SUMMARY

Lineups:

St. Boniface: Webb; Stanowski, Janke; McGregor; Reay, Gruhn. Subs—Burron, Gordon, Simpson, Couture.

Oshawa: Forster; Tonn, Daniels; Taylor; Dafoe, Shortt. Subs—Krantz, Knipfel, Reid, Yourth, Brunell.

Officials—Jack Duggan, Ottawa; Leo Heffernan, Montreal.

Summary:

First period—

1—St. Boniface, Reay (Janke) 2:13

2—St. Boniface, Reay (Stanowski) 13.02.

3—St. Boniface, Burron (Stanowski) 13:17.

Penalties—Gordon, Brunell, Daniels, Janke.

Second period—

4—Oshawa, Daniels (Taylor) 1:09

5—St. Boniface, Gruhn (Gordon) 5:45.

6—St. Boniface, Janke 17:43.

Penalties—Janke, Town, Burron, Dafoe.

Third Period—

7—St. Boniface, Burron 17:04.

8—St. Boniface, Gruhn (Burron) 17:45.

Penalty—Reay.

HOMER GIVES PIRATES WIN

ST. LOUIS, April 19 (AP)—Arky Vaughan slammed out a home run with one man on in the ninth inning to give the Pittsburgh Pirates a 4 to 3 victory over the St. Louis Cardinals in the season opener here today. The official attendance was 19,825.

SCORE:

	R	H	E
Pittsburgh	4	10	2
St. Louis	3	11	1

Blanton, M. Brown (5), Klinger (8) and Todd; Weiland, Bush (9), and Owen.

12-5 AS DODGERS UPSET PHILLIES

PHILADELPHIA, April 19 (AP) —Although their ace fireballer, Van Lingle Mungo, wasn't around to see the finish of the proceedings, the Brooklyn Dodgers got off to a slugging start in the National league wars today by walloping the Phillies 12 to 5 with a 15-hit barrage.

They landed on Lefty Lamaster, Hugh Mulcahy, Al Smith and Pete Sivess from time to time during the game for 30 bases.

SCORE:

	R	H	E
Brooklyn	12	15	0
Philadelphia	5	11	0

Mungo, Hamlin (5), and Chervinko, Spencer (8); Lamaster, Mulcahy (8), Smith (8), Atwood.

Yankees Humbled 6-0 by Red Sox After Taking First Game by 5-3

BOSTON, April 19 (AP) — The world champion New York Yankees, although gaining a split in the Patriots' day twin bill with the Red Sox, were humbled no end today by dropping a two-hit, 6-0 shutout in the second game after squeezing through to a 5-3 decision in the first.

The combined pitching of Jackie Wilson and Southpaw Fritz Ostermueller turned the trick in the afternoon engagement, blanking every batsman except Rookie Flash Gordon, who doubled in the third off Wilson, and Frankie Crosetti, who singled in the eighth.

In the morning game, played before a 10,000 crowd, the Sox finally solved Lefty Gomez in the eighth inning and went ahead 3-2 with a two-run rally. But young Charley Wagner walked two batters to open the ninth, and, after Johnny Marcum relieved him, Billy Knickerbocker was purposely passed, loading the bases. At this point, Rufus the Red Ruffng was called on to pinch-hit for Gomez and lined a single into right centre for two runs and the ball game.

First game:

New York	5	5	1
Boston	3	5	0

Gomez, Murphy and Dickey; Grove, Wagner, Marcum and Desautels, Berg.

Second game:

New York	0	2	0
Boston	6	8	1

Pearson, Stine (7), Beggs (8) and Dickey; Wilson, Ostermueller (4) and Berg.

No Danger of War Preventing Max Schmeling Coming, Joe Jacobs Says

BERLIN, April 19 (AP) — The boxing Jacobs—Mike and Joe—got together on the trans-Atlantic phone today and Joe at least got a laugh out of the conversations.

"Bring Max Schmeling over with *you right away," Promoter Mike* Jacobs said frantically from New York. But Joe Jacobs, who is Schmeling's United States representative, told Mike Max would not change his plans and would sail on the Bremen May 3.

"The fellows over in America think war may break out at any minute," Joe Jacobs said with a laugh. "They're simply jittery and are afraid Max might not get over before the war starts. When you get over here it all looks different. People are smiling and having a good time. I don't see where they get that stuff about a war."

Schmeling will meet Louis for the heavyweight championship somewhere in the States June 22.

Dr. David C. Cowen
DENTIST
Jamieson Building
SPOKANE, WASH.

SPORTS ROUNDUP . . .

By SID FEDER

By SID FEDER

NEW YORK, April 19 (AP) — Maybe the Cubs' brain trust is going to have a new worry on its *hands if the old Dean—Carleton* feud pops up again. . . . Couple of years ago, when the Cards traded Carleton to the Cubs, everybody said 'twas done because Diz didn't get along with Tex. . . . Now *they're back together again.* . . . and, as Dick Freeman of the Houston Chronicles wires: "Needed — one peacemaker.". . .

Today's the day the mortality rate on office boy's grandmothers *jumps sky high. . . . and they'll* have to take the day off to see the old ladies—hit homers at their favorite ball parks. . . . Please, Mr. Weatherman, be a good fella again. . . . So Lefty Gomez, who didn't get the call to pitch the opener, has a chance to win the first one for the Yanks. . . . And Connie Mack has a chance to back up his hitting with something in the way of pitching — which the A's didn't show yesterday. . . . And 14 other clubs have a chance to catch up. . . . Yanks can't get over the stuff young Jim Bagby showed in his first major league start for the Red Sox. . . .

As reported here two weeks ago, Two-Ton Tony Galento is first in line to follow the circus into Madison Square Garden. . . . But when last heard from, the Newark nightstick was suspended in New York for training on beer and spaghetti. . . . So it's up to the athletic commissioners to oblige. . . . Don't look now, but Schoolboy Rowe's *arm is going lots better since the* Tigers came north.

LESLIE PAWSON WINS BOSTON'S MARATHON BY FIFTH OF A MILE

By BILL KING
Associated Press Sports Writer

BOSTON, April 19 (AP)—Leslie Pawson, the 34-year-old Pawtucket, R.I., playground instructor, today became the fourth "repeater" in the 42-year history of the famous Boston Athletic association marathon by defeating Pat Dengis of Baltimore, regarded as the United States' greatest long-distance runner, by almost a fifth of a mile.

Pawson's time for the 26-mile 385-yard journey over the tortuous hilly course from Hopkinton to the Back Bay section of Boston was two hours, 35 minutes, 34 4-5 seconds, only four minutes, 33 1-5 seconds slower than the record he set when he gained his first triumph five years ago.

SHOULDER TO SHOULDER

Pawson, with Arlington's Johnny Kelley, the 1935 victor, trailing by a step, forged to the front of the *pack of 180 starters 11 miles from* the starting line and they raced shoulder to shoulder for five more miles before the Rhode Islander shook him off and went on to win the title Walter Young of Verdun, Que., 1937 winner, was unable to defend.

Young could not get leave of his duties as a policeman at Ver*dun and the best Canada managed* in today's race was the eight-place finish of Gerard Cote of St. Hyacinthe, Que. His time was two hours, 44 minutes, 1 2-5 seconds.

Behind Cote in ninth place came Walter Hornby of Hamilton, Ont., in two hours 44 minutes, 39 4-5 seconds. Next best Canadian was Dave Komonen of Sudbury, Ont., who won the race in 1934. He finished 13th in two hours 49 minutes, 38 2-5 seconds while Lloyd Evans of Montreal managed two hours, 52 minutes, 21 4-5 seconds to end up 16th.

First three finishers and their times:

1. Leslie Pawson, Pawtucket, R.I., 2:35:34 4-5.
2. Pat Dengis, Baltimore, Md., 2:36:41 2-5.
3. Johnny Kelley, Arlington, Mass., 2:37:34 3-5.

SPORT SIMMERINGS FROM WIRE

By ALAN RANDAL
Canadian Press Staff Writer

NEW YORK, April 19 (CP)—Joe Burke, the Philadelphia sculler *from the Pennsylvania Athletic club* who won the United States and Canadian sculling championships last year, is after a British title this season. . . . He will compete in the Diamond Sculls at the Royal Henley regatta in England in July.

Comebacking Mrs. Helen Wills Moody has New York tennis seers on the court. . . . "Her endurance is incredible," said J. Gilbert Hall, veteran tournament player, after Mr. Wills dropped two sets to him, 6-2 and 8-6, and then won the third set 7-5.

Colonel Jake Ruppert, owner of New York Yankees, and Babe Ruth, once the Colonel's hired hand at $80,000 a year, sat side by side at the Giants' opener today. . . . A breakdown of Lou Gehrig's salary check shows the Yankee first base-

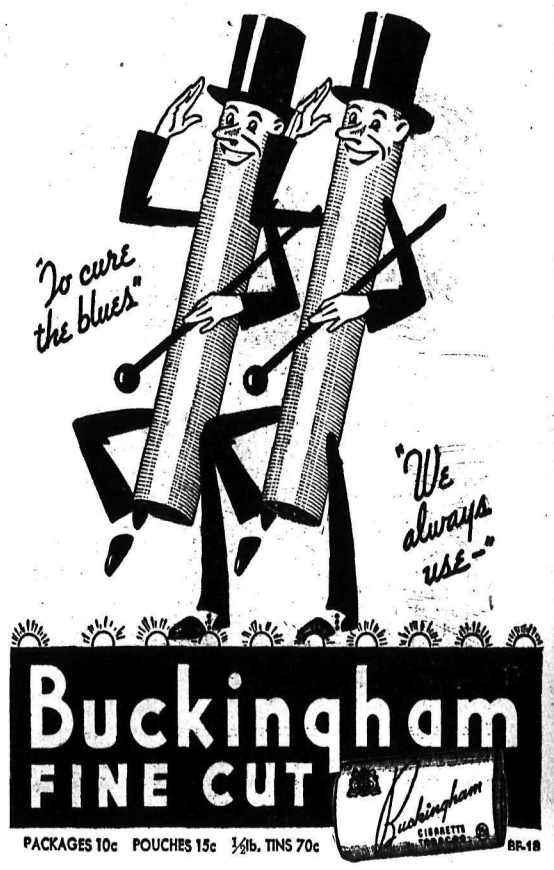

FAMED AROUND THE WORLD.....
Silver Fizz London Dry GIN
12 OZS. 90c
25 OZS. $1.75 40 OZS. $2.60
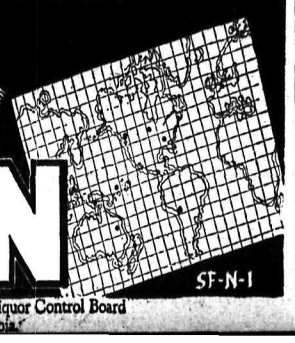
SF-N-1
This advertisement is not published or displayed by the Liquor Control Board or by the Government of British Columbia.

You'll like the Old Country flavour of
LABATT'S EXTRA STOCK ALE
TASTE just one bottle of LABATT'S *Extra Stock Ale* and you'll understand its popularity! Made from that famous Old English recipe with Western Barley, a blend of British Columbia and Bohemia Hops *and* the deep-well water of London, Canada. It has the full, mellow, tang of fine Old Country ales. Try it and see!
$2.50 A DOZEN

It's Where, What and How You Advertise That Counts--Use a Classified Ad

Life in Kootenay-Boundary

SILVERTON, B. C. — Mrs. F. Brennan of Nelson was the recent guest of her mother, Mrs. W. E. Marshall. . . . Mrs. M. E. Emerson, who has spent the past six months visiting Nelson, Trail and and Spokane, has returned and taken up residence at her home here. . . . Mr. and Mrs. J. Millar of the Standard mine were visiting friends in town Monday. . . . Mrs. W. Morrison and sons, Wayne and Barry, of Trail are the guests of the former's mother, Mrs. M. E. Emerson. . . . Miss Shirley Hunter is spending the vacation in Nelson, a guest of her brother-in-law and sister, Mr. and Mrs H. Chester. . . . Mrs. G. Kirk and son, Russell, have left for a visit to the Bralorne mine, where Mr. Kirk is employed. . . . G. Rogers of Arrow Park is the guest of his daughter, Mrs. E. A. Fairhurst. . . . Leslie Crocker of Beaverdell has arrived to attend the Emerson-Shannon wedding, and is the guest of Mrs. M. E. Emerson. . . . J. Fairhurst has left for the Bralorne mine. . . . Mrs T. Anderson who has been in Trail for the past five weeks has returned home. . . . Mr. and Mrs. C. Kennett and Mr. and Mrs. A. Avison were visitors in town from New Denver Monday. . . . Lance Emerson, whose marriage to Miss Edna Shannon takes place in New Denver Saturday, has arrived from Trail, and is the guest of his mother, Mrs. M. E. Emerson. . . . Mr. and Mrs. T. Anderson have returned from Spokane. . . . Mr. and Mrs. G. Percival and son Roy, accompanied by Miss Doreen Peachey, all of Nelson, were the Sunday quests of Mr. and Mrs. A. Peachey. . . . Mr. and Mrs. J. Wallace of Ymir were recent visitors at the home of the former's parents, Mr. and Mrs. A. Wallace. . . . Mr. and Mrs. E. E. Marshall, J. MacAulay, and C. Richardson were recent visitors to Nelson. . . . Mrs. E. Spigariol, Miss R. Zadra, A. Sanderson and J. Cechelero were visitors from New Denver on Sunday. . . . Mrs. J. T. Kelly and granddaughter May Monroe, are spending the Easter vacation at the home of the former's son-in-law and daughter, Mr. and Mrs. W. Monroe, in Trail.

NEW DENVER—Mr. and Mrs. A. Thomlinson of Trail were guests of the former's parents, Mr. and Mrs. H. C. Thomlinson over the week-end. . . . Mrs. Dulcie Pearson and son Tommy, and her sister, Mrs. Belle Pendry, were visitors to Nelson Thursday. . . . Miss Violet Gunn and Miss Dorothy Gunn were visitors to Nelson Thursday. . . . C. F. Nelson motored to Nelson Thursday. . . . Rev. Frederick St. Denis of Trail was in town to officiate at the Emerson-Shannon wedding Saturday. . . . Mrs. J. Dowling is a guest of her parents, Mayor and Mrs. T. A. Love at Grand Forks. . . . Mr. and Mrs. F. L. Beggs motored to Nelson Wednesday. . . . A. Trickett was a motor visitor to Nelson Wednesday. . . . Miss R. Miller, R.N., Miss R. Zadra, Miss N. Alywin, Mrs. E. Adair and N. Tattrie, sr., motored to Nelson Wednesday. . . . Teddy Shannon and Archie McPherson motored to Nelson Thursday. . . . Mrs. J. Draper was a visitor to Nakusp Wednesday. . . . J. Taylor was a visitor to Nakusp Wednesday. . . . C. C. Clifford is a patient at a Calgary hospital. . . . Miss Evelyn Thompson spent the week-end, a guest of Mrs. O. V. White and R. S. White. . . . Dr. and Mrs. A. Francis, Miss Marjorie Francis, Miss Hilda Crellin, Alan Francis and Donald Francis motored to Nelson Saturday. . . . Miss Annie McKean was a visitor to Nelson Thursday. . . . Miss Irene Kennedy was a visitor to Nelson Wednesday. . . . T. McNeish has left Slocan Community hospital here for his home at Slocan City. . . . J. Greer, Miss Olive Tattrie, Miss Marguerite Campbell and Freddie Greer motored to Nelson Friday.

ROBSON, B. C. — Among visitors to Nelson on Saturday were Mr. and Mrs. O. B. Ballard, Mrs. F. E. Oborne, Mrs. William Gopp, Miss Jean Ballard and Miss Viola Quance. . . . On Friday Mrs. R. H. Devitt entertained several out of town guests, Mr. and Mrs. Archie Crawford and son and daughter of Seattle, Mrs. Donald MacDonald and daughter, Mary, of Trail and Mrs. Lorne De Long and daughter Barbara of Rossland. . . . The group of Robson Young People called "Happy-Go-Luckies" met at the home of Mrs. W. T. Waldie on Saturday evening and enjoyed a very pleasant time. . . . Mr. and Mrs. Rae Berry and children Stanley, Bernice and Shirley have returned from Trail and taken up residence at their ranch. . . . Mr. and Mrs. Nels Hanson, a recent bride and groom, have rented the home formerly owned by Mrs. Berry sr. . . . Mrs. Clyde's daughter, Mrs. Nelson, is a Robson visitor at the home of her mother. . . . Mr. and Mrs. Harry Nixon of South Slocan were Robson visitors Friday.

WYNNDEL—A. Spencer was a visitor to Nelson last week. . . . Mrs. J. Dallas of Vancouver is visiting her parents, Mr. and Mrs. L. C. Payette. . . . Mrs. Rondeau and brother Dwight Collins were called to Cranbrook last week owing to the illness of their father. . . . Mr. and Mrs. E. Wood of Kimberly were visitors here last week, guests of Mr. and Mrs. J. Wood. . . . Mrs. B. Murgatroyd and baby, of Cranbrook were visitors here, guests of Mr. and Mrs. Bert Murgatroyd. . . . H. Lee has purchased a house and lot from Mrs. Grady, and begun breaking land and fencing. . . . Ladies Aid met at the home of Mrs. T. Duncath with splendid attendance. A vocal duet by Mrs. Eakin jr., and Mrs. Hindley accompanied by Mrs. Wall and a piano selection by Mrs. Broley was very much enjoyed. Dainty refreshments were served by the hostess. . . . Mrs. Wall and Mrs. Eakin, jr., received word Saturday that their mother, Mrs. Euell, had passed away in Calgary. Mr. and Mrs. Euell visited their daughters here for a few weeks each year, for several years. . . . Mrs .Vetters and children who spent the winter at Turner Valley Alberta, have returned to their fruit ranch to spend the summer. . . . Mr. and Mrs. G. Huscroft and family arrived home last Wednesday from Vancouver, where Mr. Huscroft was employed during the winter by the forestry department. . . . Easter services were held in the United church Sunday with Rev. Walker of Creston in charge, and in spite of the drizzling rain there was a splendid attendance. The church was beautifully decorated with Easter lilies and evergreens. A special feature was a song by the Sunday school children, entitled "Our Best," accompanied at the organ by Mrs. McGregor.

JOHNSON'S LANDING, B. C. — W. Carson, C. Carson and the Misses Myrtle and Annie Carson left the landing Friday for their home in Climax, Sask., after spending the last six months on the Jone's ranch. . . . Miss Dorothy Raper has returned from Birchdale where she has been staying with Mrs. Noel Bacchus. . . . Jack Raper has returned from Nelson. . . . Mr. and Mrs. Malcolm Greenlaw and son of Grand Forks have been renewing acquaintances at the landing, leaving for Lardo, Howser and Grand Forks. . . . Miss Margaret McNicol, Jack McNicol and Alec Brokenshire arrived Thursday. . . . Miss M. Sawczuk was a visitor on Thursday. . . . Mrs. Holloway of Shaunavon, Sask., left Saturday after visiting for the past two months her daughter, Mrs. W. Bowman. . . . Mr. and Mrs. Noel Bacchus of Birchdale were visitors during the week. . . . J. F. Thompson returned to Willow Point Thursday. . . . T. Bulmer of Bluebell Gardens was here Thursday. . . . Miss Jennie Rankin of Ymir is the guest of Mrs. O. Stenberg.

Dr. David C. Cowen
DENTIST
Jamieson Building
SPOKANE, WASH.

Nelson Daily News
Member of the Canadian Daily Newspapers Association
TELEPHONE 144
Private Exchange Connecting to All Departments

Subscription Rates

Single copy	$ .05
By carrier, per week	.25
By carrier, per year	13.00

By mail in Canada to subscribers living outside regular carrier areas, per month 60c; three months $1.80; six months $3.00; one year $6.00.

United States and Great Britain, one month 75c; six months $4.00; one year $7.50.

Foreign countries, other than United States, same as above plus any extra postage.

Classified

Advertising Rates

11c a Line

(Minimum 2 Lines)

2 lines, per insertion	$ .22
2 lines, 6 consecutive insertions (6 for the price of 4)	.88
3 lines, per insertion	.33
3 lines, 6 consecutive insertions	1.32
2 lines, 1 month	2.86
3 lines, 1 month	4.29

For advertisements of more than three lines, calculate on the above basis

Box numbers 11c extra. This covers any number of insertions.

ALL ABOVE RATES LESS 10% FOR PROMPT PAYMENT

BIRTHS

KERR — To Mr. and Mrs. Percy Kerr of Bralorne, April 15, a son. Mrs. Kerr is the daughter of Mr. and Mrs. George Brant of Vancouver, formerly of Nelson.

HELP WANTED

FIRST AID MAN (INDUSTRIAL Certificate) to work underground either mucking, tramming or mining — 50 cents per day over going wages — Apply Durango Mill at Ymir B. C. (1010)

STRONG BOY FOR FARM, ABLE to milk prfd. Box 1020 Daily News (1020)

SITUATIONS WANTED

Rate for advertisements under this heading 25c for any required number of lines for six days.

EXP. CANADIAN COUPLE WANT work in private family, town or summer home. Wife, exp. cook, husband, exp. chauffeur, good mechanic, handy at rprs. on private place. Willing to take care of poultry or cows. Can give references. W. Lurchin, R. R. No. 1, Nelson, B. C. (1047)

MINING CAMP COOK, 1st CLASS man, 20 yrs. experience. Past record gladly furnished. Would like job with accommodation for wife and family and school for children. No summer camp or small prospect job desired. Write J. Mc. C., 1502 Columbia Ave., Trail, B. C. (967)

RELIABLE YOUNG MAN, 26 YRS. of age with good training and experience at bookkeeping, clerical and office work, desires position in Nelson or district. Good references. Available to start work approximately May 1st or earlier. Reply Box 1031, Daily News. (1031)

RELIABLE HOUSEKEEPER, MIDdle age with daughter 14, wants position with widower or bachelor. Good cook. State wages. Box 1004, Daily News. (1004)

WANTED IMMEDIATELY POSItion as private secretary, stenographer or clerk. References on request. Write Box 141 Kindersley, Sask. (896)

(Continued in next column)

SITUATIONS WANTED (Continued)

WORK WANTED ON FARM OR town. Able to milk or drive car or truck. Maurice Pierce, Appledale, B. C. (1002)

YOUNG WOMAN, EXPERIENCED housekeeper, clean, tidy and good cook wants work. Box 1025 Daily News. (1025)

ELDERLY LADY WANTS POSItion as companion help to elderly lady or couple. Phone 613.1. (963)

BUSINESS OPPORTUNITIES

FOR SALE GENERAL STORE IN interior town with a good pay roll. Merchandise handled, groceries, men's wear, hardware, flour and feed. Will sell entire business or Grocery Department. Apply Box 944 Daily News. (944)

PERSONAL

MEN! IF YOU'RE WEAK, WORNout, try raw oyster invigorators and other stimulants in new OSTREX Tonic Tablets. Pep up rundown body. If not delighted, maker refunds price, $1.25. Call, Write Mann, Rutherford Co. (781)

WANTED CAPABLE VIOLIN & Guitar teachers interested in good paying proposition. For further particulars send full qualifications regarding capabilities and present activities to 2537 Scott St., Vancouver B. C. (1029)

GENUINE LATEX SPECIAL, GTD. 25 for $1.00 or jiffy prepared 18 for $1.00 (free catalogue). National Importers, Box 244, Edmonton. (214)

MEN'S SUPERFINE QUALITY sanitary rubber. Send $1.00 for 18 unexcelled. Also LATEX at 25 for $1.00. Mention which. BURRARD SPECIALTY Co., 18 Hastings St., W. Vancouver. (213)

LADIES: REGULATING PILLS double strength. Price $5. Nurse Brown, P. O. Box 504 Vancouver. (747)

FOR RENT, HOUSES, ROOMS AND APARTMENTS

FURN. SUITES. KERR APTS. (220)

FURNISHED HOUSEKEEPING rooms for rent. Annable Block. (219)

HOUSES TO RENT. D. MAGLIO, 1019 Latimer St. Ph. 808L. (1023)

TERRACE APTS. Beautiful modern frigidaire equipped suites. (221)

NEWLY FURN. SUITES FOR RENT Phone 940. 140 Baker St. (702)

FURNISHED HOUSE FOR RENT. 618 Silica St. (1042)

FURN. HOUSEKEEPING ROOMS, K. W. C. Block. (1014)

AUTOMOTIVE

1935 DELUXE FORD SEDAN
Radio, Heater, Defroster.
Down Payment Required
$225
Balance Easy Terms
BUTORAC MOTORS
1225 PINE AVE. TRAIL, B.C. (704)

FOR SALE ESSEX SEDAN, 1928 model in A-1 condition. Cheap. Box 946 Daily News. (946)

WANTED

WANTED: 2 H. P. STEAM BOILER suitable for Dairy purposes. Apply Millett's Dairy Rossland, B. C. (1001)

WANTED BUY 4-5 RM. BUNGAlow for cash. Box 1019 Daily News (1019)

WANTED TO RENT OR LEASE LG. house. Ctrly. lctd. Box 1035 News. (1035)

LIVESTOCK

THREE GOOD COWS, 1 REGISTered Jersey, freshen about Sept. 30. Cheap for cash. Also 12 acre ranch for rent at Winlaw. Good 5 room house. Plenty of water. Abundance of fruit. Box 1003, Daily News. (1003)

GOOD RANCH HORSE $50. J. Williams, Graham Landing, B. C. (1041)

4 HEAD WK. HORSES. CAN BE seen at Burns Coal & Cartage. (1026)

FOR SALE OR RENT

FOR SALE OR RENT— 7 ROOM furnished or unfurnished house, fully modern; 3 lots, fruit trees. Phone 613R. (964)

10 ACRES, HOUSE, WORK TO pay. John Graham, Perry Siding. (1040)

CLASSIFIED MAIL ORDERS from out-of-town residents given prompt attention.

LEGAL NOTICES

WATER NOTICE

Diversion And Use

TAKE NOTICE that John P. Bell, whose address is Park Siding, B. C., will apply for a licence to take and use ¼ c. f. s. of water out of Bell Creek, also known as Dry Creek which flows north westerly and drains into Beaver Creek about Park Siding. The water will be diverted at a point about 300' S. E. of the N. E. corner of S. L. 22, Plan X67 and will be used for Power purpose upon the land described as S. L. 26, Plan X67. This notice was posted on the ground on the 9th day of April, 1938. A copy of this notice and an application pursuant thereto the "Water Act" will be filed in the office of the Water Recorder at Nelson, B. C. Objections to the application may be filed with the said Water Recorder or with the Comptroller of Water Rights, Parliament Buildings, Victoria, B. C., within thirty days after the first appearance of this notice in a local newspaper. The date of the first publication of this notice is April 13th, 1938.

JOHN P. BELL, Applicant. (935)

PROPERTY, HOUSES, FARMS

FOR SALE — MINK RANCH, 20 mink, 16 females bred, 120 acres half mile lake frontage. Five acres seeded to alfalfa and clover, five room house with running water, barn, garage, chicken house, ice-house, eight tons ice, 2 h.p. stationary engine with meat grinder, 16 foot motor boat. Cash price for April only $1800. A. L. Gibbard, Mara, B. C. (1008)

GOOD FARM LANDS FOR SALE on easy terms in Alberta and Saskatchewan. Write for full information to 908 Dept. of Natural Resources, C. P. R., Calgary. Alta. (228)

BUSINESS SITE: 2 LOTS, BAY avenue, Trail. Inquire, C. F. McHardy, Nelson. (974)

WANTED—FURN. COTTAGE FOR July, Nth Shr. Box 985 Daily News (985)

FOR SALE SMALL 3 RM. HOUSE. Mrs. Pasacreta, Cottonwood. (1022)

FOR SALE 2 GOOD LOTS ON Houston St. Phone 246X2. (953)

THREE LOTS ON ANDERSON ST. What offers? D. W. Guy. (1027)

DOGS, PETS, FOR SALE

FLEMISH RABBITS, BRED DOES, $2. Young stk. 50c up Taylor, Kaslo (966)

FOR SALE

PIPE AND FITTINGS
CANADIAN JUNK Company, Ltd.
250 Prior St. Vancouver, B. C. (215)

PIPES, TUBES, FITTINGS
NEW AND USED
Large stock for immediate shipment
SWARTZ PIPE YARD
1st Avenue and Main St.
Vancouver, B. C. (216)

FOR SALE — BARRELS, KEGS sugar sacks, liners McDonald Jam Co., Ltd., Nelson, B. C. (217)

BEACH STOVE IN GOOD CONdition, 6 lids and warming oven, $25. Ph. 471L1, Crescent Bay. (1037)

7-TUBE ELECTRIC MANTEL RAdio, Philco, in good condition. $12. Apply P. O. Box 15, Nakusp. (951)

TEAM OF HORSES, GOOD CONdition, double harness wagon, $325. Apply H. E. Dill, 532 Ward St. (1011)

MATS GOOD FOR INSULATING lining chicken coops, garages, farm buildings, etc., 75c per 100 at Daily News. (657)

AUTO WRECKING PLANT. GOing concern. Apply 1935 Columbia Ave., Trail, B. C. (1039)

WASHING & SEWING MCHNS. Frigidaire. Chairs. 908 Stanley St. (753)

ALL HOUSEHOLD FURNITURE. Call 1 to 4 p.m., 130 Chatham St. (1038)

GARDEN AND NURSERY PRODUCTS

FOR SALE, GEM EVERBEARING Strawberry plants $1.50 per 100, $10 per 1000; British Sovereign $1.25 per 100, $8 per 1000. Apply O. Pennoyer, Box 37, Grand Forks. (1009)

STRAWBERRY PLANTS, GEM overbearing $1.50 per 100, $10 per 1000, British Sovereign $1 per 100, $8 per 1000. Mrs. O. Pennoyer, P. O. Box 37, Grand Forks. (968)

GLADIOLI, 12 VARIETIES, PICardy and Nuthall included $2 a 100. Mixtures, $1.15 and $1.50 a 100 Postage 35c. Herolz, 590 W. Hastings St., Vancouver. (945)

BRITISH SOVEREIGN STRAW. Plts. 75c 100, $4 per 1000. f. o. b. Sunshine Bay, W. Donaldson, R. R. 1, Nelson, B. C. (1043)

PHONE 144 FOR WANT AD SERVICE

POULTRY, SUPPLIES, ETC.

"THE CHICKS WHICH GIVE RESULTS"

If you are interested in bigger profits buy B. C. chicks — Best in the West. Bred for health and production under ideal conditions and 100% live delivery guaranteed. Pullorum tested and government inspected.

Unsexed Pullets 97% Accurate

LEGHORNS	
$12 per 100	$26 per 100
Unsexed Pullets 97% Accurate	
ROCKS, REDS OR NEW HAMPSHIRES	
$14 per 100	$28 per 100

Discounts on quantity or pool orders. Prices reduced after May 1. Catalog on request. Free book to customers on raising and care of poultry. For good results order from

Rump & Sendall Ltd.
Box N, Langley Prairie, B.C. (210)

1938 CATALOGUE

Write for a copy, which contains a price list and gives information on feeding poultry. White Leghorns, Rhode Island Reds, New Hampshires, White Wyandottes, First Crosses. For better results get your chicks direct from

L. F. SOLLY
Lakeview Poultry Farm,
WESTHOLME, B. C. (225)

BABY CHICKS R. I. R. W. LEGhorns and B. Rocks. Pullets booked 6-8-10 weeks old. R. I. R Hatching Eggs, $1.25, selling from R. O P. sired and B. T. stock. Tom Neale, R. R. 1, Nelson. (843)

R. I. RED CHICKS R. O. P. SIRED April 28th, 100-$13; May 16, 100-$8. Sexed pullets double above prices, 97% guarantee. Cockerels available. Pullets all ages. Write for further prices. Arnould Breeder Hatchery, Sardis, B. C. (1021)

BUY GAME'S EXTRA QUALITY "Red Label" Rhode Island Red Chicks for large brown eggs and meat combined. Write for price list. George Game, R. O. P. Breeder, Armstrong, B. C. (211)

BABY CHICKS: NEW HAMPshire Reds $12 per 100; Leghorns $10 per 100. Satisfaction guaranteed. Weekly hatches. T. A. Robinson, Grand Forks, B. C. (410)

R. I. RED & WHITE LEGHORNS. Sexed chicks. Hillcrest Poultry Farm, Salmon Arm, B. C. (609)

4 WK. L'HORN COKRLS. HUSKY. 15c ea. P. W. Green Willow Point. (941)

144 IS THE CLASSIFIED PHONE NUMBER

FOR SALE OR EXCHANGE

FOR LUMBER OR STONEWK. 2 lots on Innes St. D. W. Guy. (1028)

LAUNCHES AND BOATS

CANOE — EXCELLENT CONDItion. Phone 353R. (1044)

BUSINESS and PROFESSIONAL DIRECTORY

Assayers

E. W. WIDDOWSON, PROVINCIAL Analyst, Assayer, Metallurgical Engineer. Sampling Agents at Trail Smelter. 301-305 Josephine St., Nelson, B. C. (182)

GRENVILLE H. GRIMWOOD Provincial Assayer and Chemist, 420 Fall Street, Nelson, B. C., P. O. Box No. 9. Representing shipper's interest, Trail, B. C. (183)

HAROLD S. ELMES, ROSSLAND. B. C. Provincial Assayer. Chemist. Individual Representative for shippers at Trail Smelter. (184)

Chiropractors

J. R. McMILLAN, D. C., NEUROcalometer, X-ray. McCullock Blk (185)

W. J. BROCK, D. C., 16 years' Experience Ph. 969 Gilker Bk, Nelson (186)

Funeral Directors

SOMERS' FUNERAL HOME
702 Baker St. Phone 252
Cert. Mortician Lady Attendant
Modern Ambulance Service (190)

Insurance and Real Estate

ROBERTSON REALTY CO., LTD Real Estate. Insurance. Rentals 347 Baker St., Phone 68. (191)

C. D. BLACKWOOD. Insurance of every description. Real Est. Ph. 99. (192)

H. E. DILL, AUTO AND FIRE INsurance, Real Estate. 532 Ward St. (193)

SEE D. L. KERR, AGENT FOR Wawanesa Fire Ins. For better rates (194)

J. E. ANNABLE, REAL ESTATE, Rentals, Insurance. Annable Blk. (195)

CHAS. F. McHARDY, INSURANCE Real Estate. Phone 135. (196)

R. W DAWSON, Real Estate, Insurance. Rentals. Next Hipperson Hardware, Baker St. Phone 197. (197)

Second Hand Stores

WE BUY, SELL & EXCHANGE furniture, etc. The Ark Store. (207)

Corsets

Spencer Corsets, Surgical Belts, M. W. Mitchell, 370 Baker St., Ph. 668. Also Cinderella Shop, Trail, B. C. (187)

Engineers and Surveyors

BOYD C. AFFLECK Fruitvale, B.C., British Columbia Land Surveyor. Reg. Professional Civil Engineer. (188)

Machinists

BENNETT'S LIMITED
For all Classes of Metal Work, Lathe Work, Drilling, Boring and Grinding, Motor Rewiring, Acetylene Welding
Telephone 593 324 Vernon Street (199)

H. E. STEVENSON, Machinists, Blacksmiths, Electric and Acetylene Welders. Expert workmen. Satisfaction guaranteed. Mine & Mill work a specialty. Fully equipped shop. Ph. 98, 708-12 Vernon St., Nelson. (201)

Mine & Equipment Machinery

E. L. WARBURTON, Representing C. C. Snowdon, Oils, Greases, Paints, etc. Agt.: Mine Mchnry. & equipt., rails, steels, piping, sheet iron, etc. Steam coals. Phone 980, Box 28, Nelson. (203)

Photography

NOW IS THE TIME TO HAVE REprints made from your negatives for mounting in albums. Never fade prints 3c each. Films developed and printed 25c. KRYSTAL PHOTOS, WILKIE, Sask. (205)

Sash Factory

LAWSON'S SASH FACTORY, Hardwood merchant, 273 Baker St. (206)

Watch Repairing

When SUTHERLAND repairs your watch it is on time all the time. 345, Baker St., Nelson. (209)

Want to Sell Something? Phone 144

Nelson – The Hub of B. C.'s Inland Empire

TILLIE THE TOILER — BY RUSS WESTOVER

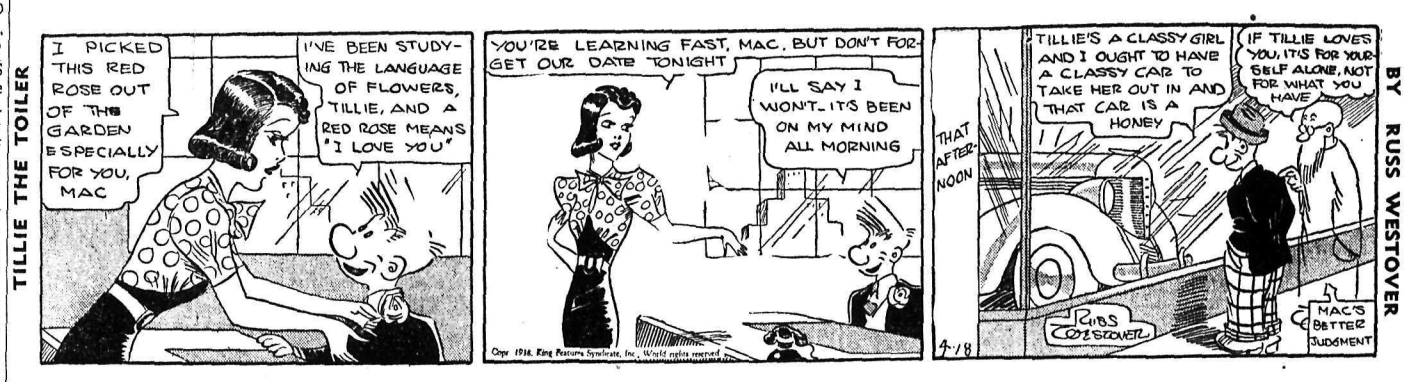

TILLIE THE TOILER — BY RUSS WESTOVER

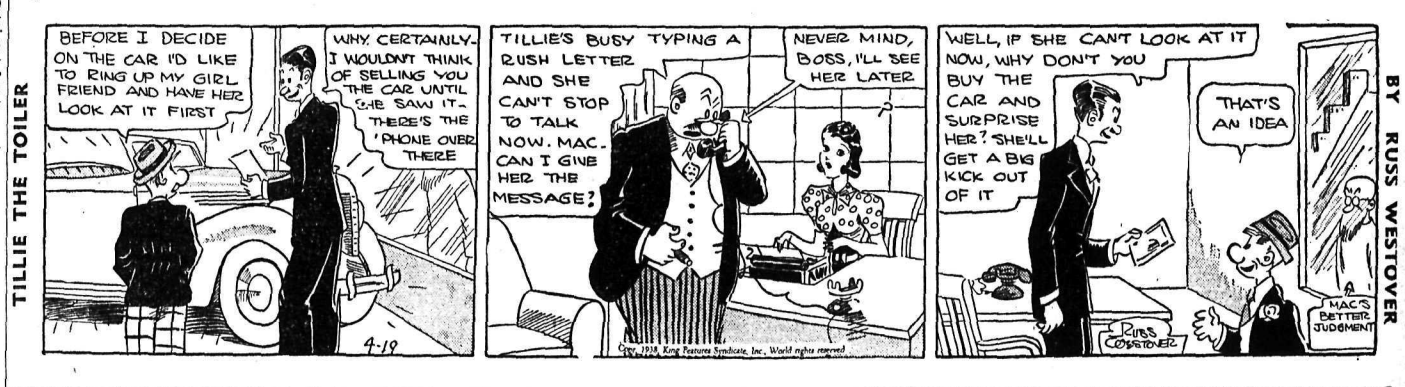

THE GUMPS — By Gus Edson

BRINGING UP FATHER — By Geo. McManus

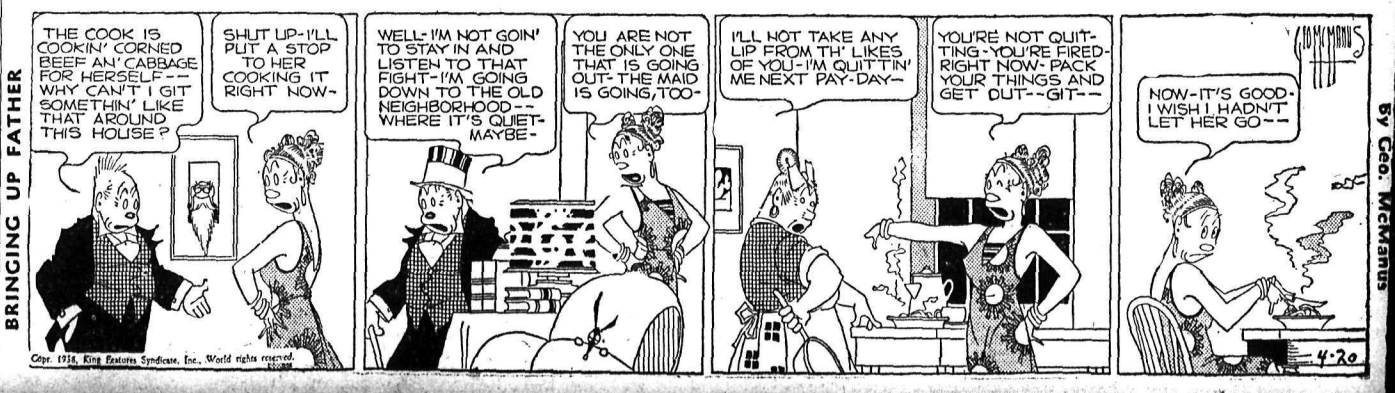

Market and Mining News

SMELTER STOCK AT TORONTO OFF

TORONTO, April 19 (CP)— The Easter Monday holiday did nothing to invigorate the stock market and it limped to a lower close today. Aggregate turnover was expanded to 749,000 shares, higher than the average for the month to date.

Gillies Lake Gold, accounted for 217,000 shares on a rise of 5. Another active penny gold stock was Fernland, trading 54,000 shares on a loss of 1½. West Turner in the oil list traded 47,000 shares on a minor loss.

International Nickel and Smelters led the retreat in the base metals with losses of 1¼ to 1½. Noranda and Hudson Bay held steady while Pend Oreille, Coast Copper and Sherritt followed the downward trend.

Paper, steel, implement and utility groups leaned to the down side. Abitibi Pfd. dropped 1¼, and Great Lakes Paper Pfd. lost 2.

MARKET PRICES LOWER THIS YEAR

CHICAGO, April 19 (AP)—With the start of the 1938 cycle of United States farm harvests only a month away, market prices of major agricultural commodities are 13 to 50 per cent less than a year ago and 29 to 57 per cent below recovery highs. However, prices are 33 to 177 per cent higher than the lows recorded during 1932 and 1933.

Dominion Bonds

WINNIPEG, April 19 (CP)—Dominion of Canada bonds bid and asked:

4½ per cent, Sept. 1, 1940. 107¼, 108¼.

5 per cent, Nov. 15, 1941, 115¼, 112¼.

5 per cent, Oct. 15, 1943, 113⅛, 114⅛.

4 per cent, Oct. 15, 1945-43, 108, 109.

4½ per cent, Feb. 1, 1946, 111⅝, 112⅝.

3½ per cent, Oct. 15, 1949-44, 103⅞ 104¾.

3¼ per cent, Nov. 15, 1951-48, 101⅞ 102¾.

4 per cent, Oct. 15, 1952-47. 107¾ 108¾.

3 per cent, June 1, 1955-50. 99⅛. 100.

4½ per cent, Nov. 1, 1958-48, 111⅝ 112½.

4½ per cent, Nov. 1, 1959-49, 112. 112⅞.

3¼ per cent, June 1, 1966-56. 99¾, 100⅝.

3 per cent perpetuals 89, 90¼.

Committee Named for Grasshopper Control, Midway

VICTORIA, April 19 (CP)—The British Columbia government today set up the Midway grasshopper control area in the Grand Forks-Greenwood district and named the following five men on the control committee; Grant Lee, Robert Jackson, R. Forshaw; W. E. Bruce and Gordon L. Landon.

BUILDING PERMITS IN CANADA HIGHER IN MARCH THAN IN FEBRUARY BUT OFF FROM MARCH OF 1937 OTTAWA REPORTS

OTTAWA April 19 (CP)— Value of building permits issued in March this year increased 50.6 per cent over February but decreased 46.7 per cent over March, 1937, the Dominion bureau of statistics reported today.

Permits issued in 58 cities totalled $3,556,567 compared with $2,361,957 in February at $6,667,239 in March, 1938. By provinces, the figures for March and those of March. 1937, in brackets, follows:

Prince Edward Island $1,000 ($4-590); Nova Scotia $184,185 ($82,140); New Brunswick $17,870 ($16,826); Quebec $924,203 ($640,182); Ontario $1,365,680 ($3,908,006); Manitoba $58,775 ($37,045); Saskatchewan $30,-990 ($23,930); Alberta $153,531 ($70,-922); British Columbia $820,333 ($1,-883,598).

Dow-Jones Averages

	High	Low	Close	Change
30 Industrials	118.46	116.00	116.34	—off 2.65
20 rails	21.69	21.31	21.35	—off .30
20 utilities	17.76	17.41	17.47	—off .54
40 bonds	— —	— —	84.79	—off .17

Toronto Stock Quotations

MINES:	
Afton Mines Ltd	.02
Aldermac Copper	.56
Amm Gold	.20½
Anglo-Huronian	3.25
Arntfield Gold	.17½
Astoria Rouyn Mines	.02¾
Aztec Mining Co	.07
Bagamac Rouyn	.15
Bankfield Gold	.86
Base Metals Mining	.35
Beattie Gold Mines	1.14
Bidgood Kirkland	.32
Big Missouri	.44
Bobjo Mines Ltd	.08
Bralorne Mines	8.60
Brett Trethewey	.04
Buffalo Ankerite	14.25
Bunker Hill Extension	16.50
Canadian Malartic	.90
Cariboo Gold Quartz	2.02
Castle-Trethewey	.61
Central Patricia	2.60
Chibougamau	.25½
Chromium M & S	.50
Coast Copper	2.35
Coniagas Mines	1.25
Coniaurum Mines	1.32
Consolidated M & S	57.25
Darkwater	.15
Dome Mines Ltd	52.35
Dominion Explorers	.03⅝
Dorval-Siscoe Gold	.15
East Malartic	1.58
Eldorado Gold	2.48
Falconbridge Nickel	6.00
Federal Kirkland	.08
Francoeur Gold	.35
Gillies Lake	.27
God's Lake Gold	.43
Gold Belt	.38
Granada Gold Mines	.06
Grandoro Mines	.08
Gunnar Gold Mines	.70
Hard Rock Gold	2.00
Harker Gold	.10
Hollinger	12.50
Howey Gold	.25½
Hudson Bay M & S	26.00
International Nickel	47.25
J-M Consolidated	.06¾
Jack Waite	.33
Jacola Gold	.23
Kerr-Addison	1.83
Kirkland Lake	1.06
Lake Shore Mines	50.50
McWatters Gold	.62
Mining Corporation	1.95
Minto Gold	.02⅝
Moneta Porcupine	2.18
Morris-Kirkland	.11
Nipissing Mining	1.80
Noranda	57.75
Normetal	.70
O'Brien Gold	3.60
Omega Gold	.40
Pamour Porcupine	3.55
Pandore M	.10½
Paymaster Cons	.47
Pend Oreille	1.72
Perron Gold	1.42
Pickle Crow Gold	4.40
Pioneer Gold	3.00
Premier Gold	2.04
Powell Rouyn Gold	1.77
Preston East Dome	.88
Quebec Gold	.46
Read-Authier	2.94
Red Lake Gold Shore	.19
Reeves MacDonald	.30
Reno Gold Mines	.53
Ritchie Gold Mines	.02
Roche Long Lac	.12
San Antonio Gold	1.25
Shawkey Gold	.20
Sheep Creek Gold	.95
Sherritt Gordon	1.13
Siscoe Gold	2.35
Smelters Gold	.01½
Staden Malartic	1.18
Stadacona Rouyn	.64
St Anthony	.14
Sudbury Basin	2.60
Sullivan Consolidated	1.07
Sylvanite	3.10
Teck-Hughes Gold	4.75
Toburn Gold Mines	2.00
Towagmac	.43
Ventures Limited	5.00
Waite Amulet	1.50
Whitewater	.05½
Wright Hargreaves	7.20
Ymir Yankee Girl	.17
OILS:	
Ajax	.27
A P Consolidated	.24
British American Oil	20.15
British Dominion	.10
Brown Oil	.54
Calmont	.44
Calgary & Edmonton	2.40
Commonwealth	.35
Dalhousie	.59
Eastcrest	.10
Foundation	.17½
Foothills	.80
Home	1.29
Imperial	17.60
Inter Petroleum	25.60
McColl Frontenac	12.15
Merland	.05½
Model	.33
Monarch Roy	.16
Nordon	.11
Okalta	1.75
Pacalta	.11
Pantepec	5.50
Royalite	42.50
Southwest Pete	.40
Texas Canadian	1.25
United	.19
Vulcan	1.05
INDUSTRIALS:	
Abitibi Power	1.85
Beatty Bros	5
Bell Telephone	155½
Brazilian T L & P	10⅝
Brewers & Distillers	6⅜
Brewing Corp	1.35
Brewing Corp Pfd	16½
B C Power A	28
B C Power B	4
Building Products	42
Can Bakeries A	35
Can Bakeries Pfd	3¼
Can Bud Malting	6¾
Can Car & Fdy	11½
Can Cement	9⅜
Can Cement Pfd	93
Can Dredge	25
Can Malting	29
Can Pacific Railway	6⅛
Can Ind Alc A	3¼
Can Ind Alc B	2⅜
Can Wineries	2½
Carnation Pfd	101¼
Cons Bakeries	14
Cosmos	18
Dominion Bridge	26¾
Dominion Stores	5½
Dom Tar & Chem	7
Dom Tar & Chem Pfd	79
Distillers Seagrams	13⅛
Fanny Farmer	18
Ford of Canada A	16¼
Gen Steel Wares	6
Goodyear Tire	53½
Gypsum L & A	5⅛
Harding Carpet	3
Hamilton Bridge	5½
Hamilton Bridge Pfd	32
Hinde Dauche	14⅜
Hiram Walker	37
Intl Metals	7
Intl Milling Pfd	99⅛
Imperial Tobacco	13¾
Loblaw A	20¾
Loblaw B	20¼
Kelvinator	10½
Maple Leaf Milling	2¼
Massey Harris	6⅝
Montreal Power	29
Moore Corp	27½
Nat Steel Car	39
Ont Steel Prods	10
Ont Silk Net	6
Page Hersey	83
Power Corp	11⅞
Pressed Metals	13
Steel of Can	62

B.C. Power Corp. Earns $1,269,358

MONTREAL, April 19 (CP) — Gross earnings of British Columbia Power Corporation, Ltd., for March amounted to $1,269,358, compared with $1,272169 in the corresponding month of last year.

Reduction of expenses for the month by $7745, compared with last year, expenses for the month amounting to $924,190, and reduction in interest and preferred dividends resulted in an improvement in the balance available for class "A" stock, shown at $153,267, as against $147,333.

For the nine months ended March 31 gross earnings are shown at $11,-413,038, against $11,241,260 a year ago, while the balance available for class "A" stock for the nine months is shown at $1,683,475, compared with $1,619,351 for the corresponding period of 1937.

Winnipeg Slips

WINNIPEG, April 19 (CP) —Yesterday's small Winnipeg wheat futures advances were wiped out today as traders lacked incentives to lift prices out of their narrow rut.

Futures closed ⅞-½ cent lower today with May at $1.26⅛, July $1.15 and October 90⅜-½ cents.

The Winnipeg market followed Chicago which was influenced by lack of export business and setbacks of securities.

Canadian export sales were extremely small although overseas interests were credited with buying in early stages.

Liverpool finished ¾-1d higher. Buenos Aires was higher.

No. 1 Northern grade slipped more than two to close at 16 cents premium above the May future. Other grades generally were unchanged.

Coarse grains closed Oats unchanged to ¼ lower, Barley ⅜-¼ lower; Flax ⅜-¾ lower and rye unchanged to ¼ higher.

Montreal Produce

MONTREAL, April 19 (CP) — Butter—spot, Que. fresh (92 score) 31½; Ont. fresh 30¾-31¼; New Zealand finest 31-32½; Que. buyers—inspection 30B. Sales: 50 boxes Que. fresh (92 score) at 31½. Eggs—spot, Ont. A-large 22½s.

Butter futures — Steady and unchanged; April 33½N.

Metal Markets

LONDON, April 19 (AP) — Closing: Copper, standard spot £40 3s 9d, up 7s 6d; future £40 8s 9d, up 6s 3d; electrolytic spot, bid £44 10d, asked £45 10s, both up 5s.

Tin spot £171, future £171 15s, both up £1.

Bids: lead spot and future £15 12s 6d, off 5s.

Zinc spot £13 16s 3d off 5s; future £14 off 6s 3d.

Bar gold 139s 6d, off 2 pence. (Equivalent $34.95).

Bar silver 18 15-16d. Unchanged.

NEW YORK — Copper steady; electrolytic spot 10:00; export 0.22.

Tin spot and nearby 39.00; forward 39.05. Lead steady; New York spot 4.50-55; East St. Louis 4.35.

Zinc steady; East St. Louis and forward 4.25.

Bar silver 42¾ unchanged.

MONTREAL — Spot; Copper, electrolytic, 11.60; tin 41⅝; lead 4.85; zinc 4.40; antimony 16.50; per 100 pounds f.o.b. Montreal, five-ton lots.

Bar gold in London up six cents at $35.05 an ounce in Canadian funds; 139s 6d, in British. The fixed $35 Washington price amounted to $35.13 in Canadian.

Silver futures closed steady today, five points up. Sale: May 41.25.

	Open	High	Low	Close
May	41.25T	41.45	41.15	41.15B

GRANBY LOSES $63,019 IN YEAR

VANCOUVER, April 19 (CP) — Net loss of $63,019 for 1937 was reported today by Granby Consolidated Mining, Smelting and Power Company, Limited. Profit of $18,-814 was listed for the period from October to the year-end.

Copper production was 10,451,-364 pounds valued at $1,074,228. Operating profit was $90,747. Deficit carried forward amounted to $45,-457.

Exchanges

MONTREAL, April 19 (CP) — British and foreign exchange closed easier today. Nominal rates for large amounts:

Australia, pound, 4.0084
China, Hong Kong dollars, .3121
Denmark, krone, .2242
France, franc, .031707
Germany, reichsmark, .4053
Great Britain, pound, 5.0180
Italy, lire, .0529
Japan, yen, .2938
Norway, krone, .2524
South Africa, pound, 4.9955
Sweden, krone, .2589
Switzerland, franc, .2317

(Compiled by the Royal Bank of Canada).

Montreal Stock Exchange

INDUSTRIALS	
Alta Pac Grain	2½
Assoc Brew of Can	12½
Assoc Tel & Tel	2
Bathurst P & P A	9
Bell Telephone	155
Brazilian T L & P	10¾
B C Power A	28
B C Power B	3½
Building Products	42
Canada Cement	9½
Can Cement pfd	93
Can North Power	17½
Can Steamship	2¾
Can Steamship pfd	8½
Canadian Bronze	33
Can Bronze pfd	105
Can Car & Fdy	11¾
Can Car & Fdy pfd	25
Can Celanese	12½
Can Celanese pfd	101
Can Ind Alc A	3⅛
Can Ind Alc B	3
Can Pac Rly	6¼
Cockshutt Plow	9½
Con Min & Smelting	56½
Distillers Seagrams	13¼
Dominion Bridge	27
Dominion Coal pfd	16½
Dom Steel & Coal B	12¼
Dominion Textile	60
Dryden Paper	5⅞
Famous Players C C	24½
Foundation C of C	11¾
Gatineau Power	8⅜
Gen Steel Wares	6
Gatineau Power pfd	80½
Gurd Charles	6¼
Gyp Lime & Alab	5⅛
Hamilton Bridge	5¾
Hamilton Bridge pfd	35
Howard Smith Paper	13½
Holt Renfrew	20
H Smith Paper pfd	91
Imp Tob of C	13⅞
Inter Nickel of Can	47¼
Lake of the Woods	12¼
Lake Sulphite	3½
Massey Harris	6¾
McColl Frontenac	12
Montreal L H & P	29
National Brew Ltd	38
Nat Brew Pfd	41
Nat Steel Car	39¼
Ogilvie Flour Mills	27
Ontario Steel Prods	10
Power Corp of Can	12¾
Quebec Power	15
St Lawrence Corp	3¾
St Law Corp pfd	12½
St Law Paper pfd	30
South Can Power	11½
Shawinigan W & P	19¼
Steel of Can	63½
Steel of Can pfd	59
Western Grocers	50
BANKS	
Bank of Canada	59
Canadienne Nationale	160
Commerce	161
Dominion	193
Imperial	197
Montreal	201
Nova Scotia	300
Royal	175
Toronto	230
CURB	
Abitibi P & P Co	1.85
Abitibi 6 pfd	14⅜
Beauharnois Corp	3¼
Bathurst P & P B	3⅛
Brew & Dist Van	6⅜
Brew Corp of Can	1.30
Brew Corp of Can Pfd	16
British American Oil	20
B C Packers	12
Can Malting Ltd	29
Can Dredge & Dock	24¾
Can Industries B	1½
Can Marconi	1.15
Can Vickers	7
Can Wineries	2⅜
Cons Paper Corp	5½
Dominion Stores	6¼
Donnacona Paper A	5⅛
Donnacona Paper B	4½
Fairchild Aircraft	5¾
Ford Motor A	16
Fraser Co Ltd	13
Imperial Oil	17¾
Inter Petroleum	25¾
Inter Utilities A	6
Inter Utilities B	70
McColl Frontenac pfd	88½
MacLaren P & P	10
Mitchell Robt	10
Page Hersey Tubes	82½
Price Bros	11¾
Power Corp pfd	93½
Royalite Oil	42½
United Dist of Can	.85
Walker-Good & W	37¾
Walker-Good pfd	18⅜

Quotations on Wall Street

	High	Low	Close
Am Can	87½	85½	85½
Am For Pow	3¼	3¼	3¼
Am Smelt & Re	40¼	38¾	38¾
Am Tob	70½	70	70
Anaconda	29⅝	28⅝	28⅞
Av Corp	3⅝	3⅜	3⅜
Baldwin	7⅞	7¼	7⅜
Balt & Ohio	6	5¾	5⅞
Bendix Av	11¾	11½	11½
Am Tel	127⅝	125½	125⅝
Beth Steel	49½	48⅜	48⅝
Borden	16½	16½	16½
Can Dry	14¾	14¼	14½
Can Pac	6⅛	6⅛	6⅛
Cerro de Pasco	36¼	35	35
Chrysler	45⅝	44½	45
Con Gas NY	20⅛	19¾	19⅞
C Wright pfd	4¾	4½	4⅝
Dupont	106	102	103⅛
East Kodak	152	150¾	150¾
Ford Eng	4⅞	4⅞	4⅞
Ford of Can	16	16	16
Free Texas	27	26½	26½
Gen Elec	34⅝	33⅞	34
Gen Foods	27	26½	26⅝
Gen Motors	33⅜	32	32⅝
Goodrich	14½	14¼	14½
Granby	4	3⅝	3⅝
Greyhound	[illegible]	[illegible]	[illegible]
Hud Motors	7¼	7⅛	7¼
Inter Nickel	48⅛	46¾	47⅛
Inter Tel & Tel	8	7⅞	8
Kenn Cop	35½	33¾	33¾
Mont Ward	33	32⅛	32¼
Nash Motors	8¾	8⅝	8⅝
N Y Central	12½	12	12¼
Pack Motors	4½	4¼	4¼
Penn R R	16½	16	16
Phillips Pete	35¾	35	35
Radio Corp	6⅜	6	6
Rem Rand	12½	11½	11⅞
Safeway Stores	16½	16	16⅜
Shell Un	14½	14⅜	14⅜
S Cal Edison	21⅜	21	21⅜
Stan Oil of N J	48⅞	47½	47½
Texas Corp	17¼	17	17
Texas Gulf Sul	31	30¾	30¾
Timken Roll	39¼	38¼	38¼
Under Type	48	48	48
Un Carbide	69⅜	66½	67
Un Oil of Cal	20¾	19⅞	20
Un Aircraft	26	25¼	25½
Un Pac	62	61⅛	61⅛
U S Rub	26⅞	26⅛	26¼
U S Steel	47⅛	45¾	46
Warner Bros	5⅜	5⅛	5¼
West Elec	76⅞	74⅝	75
West Un	23⅛	23⅛	23⅛

Small Gains on Vancouver Board

VANCOUVER, April 19 (CP)— Small gains were posted in metal stocks at the close on Vancouver stock exchange today while oil prices slid fractionally lower. Transactions totalled 96,640 shares.

Pioneer Gold at 3.05 and Bralorne at 8.60 each added five cents as Cariboo Gold Quartz at 2.05 and Big Missouri at 44 each firmed 2. Premier at 2.04 and Reno at 52 were up a cent and Hedley Mascot held unchanged at 1.10. Sheep Creek closed down 1 at 94 and Kootenay Belle dipped 4 at 1.10.

Base metals were most active. Pend Oreille at 1.38 and Reeves MacDonald at 30 both gained 2 while B.C. Nickel at 18, Golconda at 4¾, Noble Five at 2¾ and Grandview at 6¾ firmed fractions. Nicola held unchanged at 4¾.

MONTREAL SAGS

MONTREAL, April 19 (CP) — Prices sagged a little on the stock exchange today in contrast to the buoyancy here before the Easter holiday.

Metals were heaviest losers with Smelters off 1½ at 57 and Nickel down 1¼ at 47½. Noranda added ½.

Canadian Car slipped ½ and the preferred was down the same. Canadian Pacific and National Steel Car lost ¼ each.

St. Lawrence Paper preferred gained three. Brazilian Traction moved up ⅝.

Lake of theWoods gained a point, but Gypsum lost ⅞.

On the curb Royalite Oil lost 1⅜ Lake St. John Paper eased two points.

World Exchanges

NEW YORK, April 18 (AP) — Major European currencies dropped sharply today in terms of the United States dollar It was the first day European markets were open following Washington monetary moves toward credit expansion.

Sterling was especially hard hit, cent 1½ cent at $4.99⅝, while the French franc dropped .01½ of a cent to 3.15½. The Canadian dollar was down 3-32 of a cent at 99½.

Closing rates follow (Great Britain in dollars, others in cents): Great Britain, demand 4.99⅝, cables 4.99⅝, 60-day bills 4.99 3-16; France, demand 3.15½, cables 3.15½; Italy, demand 5.26½, cables 5.26½.

Demands — Belgium 16.87½; Germany 30.32, benevolent 21.85, travel 24.35; Holland 55.70; Norway 25.11; Sweden 25.75; Denmark 22.31; Finland 2.22; Switzerland 23.05; Portugal 3.55⅞; Greece ,92; Poland 26.90; Czechoslovakia 3.48½; Jugoslavia 2.35; Hungary 19.90; Rumania .75; Argentine 33.35N; Brazil (free) 5.90N; Toky 29.20; Shanghai 27.60; Hong Kong 31.05; Mexico City 25.00N; Montreal in New York 99.50; New York in Montreal 100.50.

PROFIT IS DOWN

NEW YORK, April 19 (AP). — General Electric Co. reported today net profit for the first quarter of $7,075,739 after all charges and taxes, equal to 25 cents a share of common stock. This compared with net profit in the corresponding 1937 quarter of $11,626,408 or 40 cents a common share.

WINNIPEG GRAIN

WINNIPEG, April 19 (CP)—Grain futures quotations:

	Open	High	Low	Close
WHEAT:				
May	126⅞	128	126⅛	126⅛
July	115¾	116⅝	115	115
Oct.	91	91¾	90¼	90⅜
OATS:				
May	47¼	47½	47¼	47½
July	42¾	42¾	42½	42⅝
Oct.	—	—	—	37¾
BARLEY:				
May	56½	56⅜	56	56¼
July	55¾	55¾	55	55¼
Oct.	—	—	—	51½
FLAX:				
May	154¾	154¾	154⅜	154⅜
July	156¼	156¼	155½	155½
RYE:				
May	64⅞	65⅛	64⅞	64⅞
July	65¼	65½	65⅛	65⅜

CASH PRICES:

WHEAT—No. 1 Nor. 140⅛; No. 2 Nor. 132⅛; No, 3 Nor. 119⅛; No. 4 Nor. 108⅛; No. 5, 85⅜; No. 6, 76⅜; feed 66⅜; No. 1 Garnet 120⅝; No. 2 Garnet 117⅝; No. 1 Durum 86⅜; No. 6 special 73⅜; track 137⅛; screenings $1.50 per ton.

OATS—No. 2 C. W. 49½; No. 3 C. W. 46½; Ex. 1 feed 47; No. 1 feed 44¾; No. 2 feed 42½; No. 3 feed 39½; track 47½.

BARLEY—Malting grades: 6- and 2-Row Ex. 3 C. W. 56¼. Others: No. 3 C.W. 54¼; No. 4 C.W. 52¼; No. 5 C. W. 51¼; No. 6 C. W. 50¼; track 56¼.

FLAX—No. 1 C.W. 153¾; No. 2 C. W. 149¾; No. 3 C. W. 139⅜; No. 4 C. W. 122⅜; track 154⅛.

RYE—No. 2 C. W. 64⅜.

BONDS STRONGER

NEW YORK, April 19 (AP)—Sustained buying strength in U. S. government issues featured trading in the bond market today. The industrial corporation division eased.

The foreign dollar list was mixed, with the index slightly lower. Italy 7s were 70¼ at 79¾; Tokyo light 6s unchanged at 56; Cuba 5½s off ⅛ at 72.

London Close

LONDON, April 19 (AP).—Closing: Anaconda $28¾; C. P. R. $6¼; Hydro Electric $4⅝; International Nickel $47⅜; U. S. Steel $46⅝; British American Tobacco 107s 6d; Consol Gold Fields 71s 3d; Courtaulds 41s 9d; H. B. C. 22s 9d; Imperial Airways 25s 3d; Woolworth 65s 4½d.

Bonds—British 2½ per cent Consols £75⅛; 3½ per cent war loan £103¼; funding 4s 1960-90 £113.

Money

By The Canadian Press

Closing exchange rates

At Montreal — Pound 5.01 25-32; U.S. dlr 1.00⅛; franc 3.17 1-16.

At New York — Pound 4.99⅝; Cdn dlr 99.½; franc 3.15½.

At Paris — Pound 158.19fr; U.S. dlr 31.59 fr; Cdn dlr 31.49½ fr.

In gold — Pound 12s 2d; U.S. dlr 59.14 cents; Cdn dlr 58.96 cents.

OILS UNSTEADY

CALGARY, April 19 (CP).—Trading in oil shares showed an unsteady trend on the Calgary stock exchange today.

Commoil continued to advance, gaining 1 at 81 while some of the major leaders dropped including Home off 5 at 1.30 and C. & E. down 2 at 2.35. Alberta Pacific Con. was up 1 at 25 and Davies Pete 2 at 60. West Flank also gained a point at 15. Fractional losses were recorded by Sunset, United and Marjon.

Vancouver Stock Exchange

	Bid	Ask		Bid	Ask
MINES:			Ymir Yank Girl	.18	.20
Aztec	.07	.07¼	**OILS:**		
B C Nickel	.18	.21	Assoc	.05	—
Big Missouri	.44	.45	Amalg	.01⅜	.01½
Bluebird	.01⅝	—	Anaconda	.09	.11
Bralorne	8.60	8.65	Anglo Can	1.35	1.40
B R Con	.02½	.03	A P Con	.23½	—
B R Mt	—	.04	Baltac	.04	—
Cariboo	2.05	2.10	B R Dom	.10	—
Dentonia	.08½	.09¾	Brown	.53	.56½
Dunwell	.04	.05	C & E	2.36	2.38
Fairview	.03½	.04½	Calmont	.44	.46
Federal	—	.01¼	Commonwealth	.33½	.36
Geo Copper	.25	—	Crows Nest	.01	.01¼
Golconda	.04¾	.05	Dalhousie	.50	—
Gold Belt	.36	.38	Davies Pete	.59	.60
Gold Mt	.02¼	—	Eastcrest	.09	—
Grandview	.06¾	.07½	Firestone	—	.18
Grull Wihksne	.05¾	.06	Four Star	.17	.20
Haida	.07¾	.08¼	Freehold	.06	.07
Hedley Mascot	1.10	1.12	Foothills	.75	—
Hedley St	.05	.06	Foundation	.16	—
Home Gold	.01¼	.01¾	Hargal	.26	.30
Indian	.02	.02¾	Highwood	.13½	—
Inter C & C	.25	.31	Home	1.28	1.30
Koot Belle	1.10	1.12	Imperial	17.25	—
Koot Florence	.01	.01½	Inter Pete	25.00	—
Lakeview	.00¾	.01	Madison	.05¾	.06¼
Island Mt	.75	—	Mar Jon	.07½	.08½
Lucky Jim	.02¾	.03	Merland	.05½	—
Mak Siccar	.01¾	.02	Mercury	.13	.14½
McGillivray	.20	—	McDoug	.21¼	.23
Minto	.02¼	.02⅜	McLeod	.16	—
Nicola	.04¾	.05	Mid-West	.04	—
Noble Five	.02¾	.03	Mill City	.08	.10
Pend Oreille	1.68	1.73	Model	.35	—
Pilot	.01½	.02	Monarch	.16	—
Pioneer	3.05	3.10	Nordon	.09	—
Porter Idaho	.02½	.03	Okalta com	1.77	1.78
Premier Bord	.01⅛	.01⅜	Okalta Pfd	29.50	—
Premier Gold	2.04	2.07	Pacalta	.10	.10½
Quatsino	.03⅛	.04	Prairie Roy	.36	.38
Quesnelle	.07	.07½	Royalite	42.00	—
Red Hawk	.05	.07	Spooner	.16	—
Reeves MacD	.30	—	Spy Hill	.06½	.07
Relief Arl	—	.18	S End Pete	.02	—
Reno	.52	—	S W Pete	.35	—
Reward	.04	.04½	Texas Can	1.20	—
Rufus Argenta	.01½	—	United	.18½	—
Ruth Hope	—	.02¼	Vanalta	.07	.08
Sally Mines	.03½	—	Vulcan	1.00	—
Salmon Gold	.05	.07	West Flank	.13	—
Sheep Creek	.94	.98	**INDUSTRIALS:**		
Silbak Premier	1.70	—	Coast Brew	12.20	13.00
Silvercrest	.01½	—	Capital Est	2.50	3.00
Sunloch	.12	—	B C Power A	27.00	—
Vidette	.10¾	.11	Brew & Dist	6.50	—
Wellington	.01¾	—	C P R	6.00	6.50
Wesko	.03½	.04	Ford A	16.00	16.75

WALL STREET'S PRICES TRIMMED

NEW YORK, April 19 (AP)— In the slowest dealings for nearly two weeks, stock market leaders today were chipped down fractions to 2 points generally and a few isolated issues as much as 4 or so.

Trading forces had little in the way of encouraging news from Washington for business fronts and buying inspiration was lacking in virtually all departments.

Transfers totalled 571,680 shares compared with 857,160 yesterday and the Associated Press average of 60 stocks yielded 1.1 points at 39.4. With the day's setback the composite had lost the major portion of the rally which followed the announcement last week of the administration's "pump-priming" program.

Contrary to the backsliding action of the domestic list, European markets opened strong after their lengthy Easter holiday, although American shares were neglected. Bolstering prices abroad was the turn for the better in the foreign peace outlook.

U. S. government securities lost their climbing ability of the past few days but managed to register advances after a morning decline. Corporation bonds were uneven.

13 Mineral Claims Recorded in Week

Thirteen mineral claims were recorded at the Nelson mining recorder's office in the past week. Four were at Porto Rico siding, four on 49 creek, three on Sandy creek and two on Hall creek, near Hall Siding.

The four at Porto Rico were the Lucky Strike No. 1, recorded by Joe Ferchik, Lucky Strike No. 2 by Joseph Litva, Lucky Strike No. 3 by Hjalman Onensen, and Lucky Strike No. 4, by J. D. Ferguson.

Those on Forty-Nine creek were the Mic Mac No. 14, by J. M. Robertson, Mic Mac No. 15, by J. O. McKen, Mic Mac No. 16, by A. H. Sweeney, and Mic Mac No. 17, by M. J. Sweeney.

The three claims on Sandy creek were the Golden Eagle No. 1, by Bert A. Pickering, Golden Eagle No. 2 by G. R. Pickering, and the Golden Eagle No. 3 by Gerta Pickering.

Mike Herman and Steve MacDonald registered the Buddy and Buddy No. 2, respectively, on Hall creek.

Calgary Livestock

CALGARY, April 19 (CP).—Receipts to noon: Cattle 316; calves 20; hogs 116; sheep 143.

Cattle market active; prices steady. Good butcher steers 5.50—6.25; common to medium 4.00—5.25; good to choice heifers 4.50—5.50; good cows 3.75—4.00; good to choice veal calves 7.00—8.00; medium to good stocker steers 3.50; good to choice fed calves 5.50—6.25.

No hog sales this week. Last week's close: Selects 9.75; bacons 9.25; butchers 8.75.

Dr. David C. Cowen
DENTIST
Jamieson Building
SPOKANE, WASH.

Wheat Prices Down Chicago

CHICAGO, April 19 (AP)—Downturns of wheat prices predominated in Chicago late today, and carried the market down a full cent, with May touching a low of 83⅜ cents.

Setbacks of securities, with persistent dearth of export demand, acted as a weight on prices. Other bearish factors were rain in Australia and favorable progress of seeding in American spring crop territory.

At the close, Chicago wheat futures were ⅜-⅞ lower, compared with yesterday's finish, May 83½-83⅝, July 82⅛-82¼, corn ⅛-¼ down, May 59¾, July 61½, and oats unchanged to ½ off.

MARKETS AT A GLANCE

By The Canadian Press

Toronto, Montreal and New York —Stocks closed lower.

Winnipeg — Wheat ⅛ to ½ cent down.

Toronto — Bacon hogs off truck.

London — Bar silver unchanged; copper higher; lead and zinc lower.

New York — Silver, lead and zinc unchanged; export copper higher.

Montreal — Silver slightly lower.

New York — Cotton, rubber and coffee lower; sugar higher.

New York

WAMPOLE'S
PHOSPHO-LECITHIN
A real spring tonic
$1.25
Mann, Rutherford Drug Co.

Reserve Power in Fire Pump Coming Nelson

Statement that better than 20 per cent reserve power would be obtained from any commercial truck motor in pumping with the equipment to be supplied on Nelson's new fire truck was made by V. H. Brown of Vancouver in a letter received by the city council Tuesday night.

Mr. Brown submitted with his letter a report of a 12-hour test of the pump made by the National Fire Underwriters' association at New York.

Sit-Down Strike Ended

SAN JOSE, Calif., April 19 — (AP).—The aroma of a nice, juicy fish ended "Cinnamon's" eight-day sit-down in the crown of a 75-foot palm tree.

Cinnamon, 11-year-old Marilyn Higgins' cat, gave up after firemen abandoned efforts to reach him with a ladder.

Dr. David C. Cowen
DENTIST
Jamieson Building
SPOKANE, WASH.

J. A. C. Laughton
Optometrist
Suite 205 Medical Arts Bldg.

Modernize ... WITH NEW PLUMBING
PHONE 181
B.C. PLUMBING & HEATING CO.

SKIES CLEARED AFTER INCH OF SNOW IN ALTA.

Calgary, April 19 (CP) — Snow flurries which this afternoon brought moisture to central Alberta crop seed beds and checked soil drifting in some sections of the southern areas, gave way to clearing skies tonight.

While early seeding operations were halted in most districts due to the snowfall, observers here said the moisture would be more generally welcomed than resented by farmers anxious to get out on the land.

The storm struck this district shortly after 1 p.m. Snow started to fall heavily an hour later and continued until 4 p.m. approximately one inch of snow or .10 inch of moisture fell in the first hour and a half of the storm, local meteorologists said.

Temperatures throughout the day varied only one degree. From 31 at 2 a.m. Tuesday the mercury fell to 30 above at 8 a.m. and rose one point at noon. Reading at 5 p.m. was 30 above. The snow melted as fast as it fell despite the below freezing point readings.

20 TO RUN AT EPSOM TODAY

EPSOM, England, April 19 (CP Cable)—Scratches tonight reduced the field for tomorrow's city and suburban, important spring handicap, from 23 to 20 as J. A. Swan's Domaha was made favorite for the race in callover of odds at the Victoria club in London.

Domaha was quoted at 6 to 1 after William Woodward's four-year-old Perifox, together with Sansalvo and St. Magnus, was withdrawn. Second favorite is Mrs. A. Chester Beatty's Pigskin, backed at 8 to 1.

With the great metropolitan, run today, the city and suburban makes up the Epsom spring double.

SHIPS LEAVE FOR WHALING GROUNDS

VICTORIA, April 19 (CP) — Three of Victoria's whaling ships left for the Queen Charlotte islands whaling grounds today.

RESIGN IN PROTEST

VICTORIA, April 19 (CP).—A. E. Hull, chairman of the school board in adjoining Saanich municipality, and Trustee William Tomes have resigned "in protest against the actions of certain members of the board regarding the resignation of one, and the dismissal of another long-service employee from the Saanich school board."

RED'S OLDEST FAN AGE 102 AT GAME

CINCINNATI, April 19 (AP)—Charles Rieckel of Cynthiana, Ky., who at the age of 102 is known as the Cincinnati Reds' oldest fan, was in town today for the opening game, just as he has been since the boys played with bare hands and handlebar moustaches.

He hasn't missed an opening game in 53 years.

"Where would McKechnie (Manager Bill McKecknie) and his Reds be without me?" he asked, "why they need me."

Funeral Held of T. C. Armstrong at Cranbrook

CRANBROOK, B. C., April 19 — Funeral of T. C. Armstrong, one of Cranbrook's old timers, was held from St. Mary's church this afternoon.

Mr. Armstrong was 84 years old. Born at Caven, Ont., he came to Cranbrook in 1897. He was a tinsmith at Fort Steele and Cranbrook, retiring in 1926.

He is survived by his widow, two daughters, Mrs. Brewmer of Post Falls, Ida., and Mrs. Brewer in California, and three sons, Howard of Cranbrook and Gordon and Ray of Kimberley.

OLD COUNTRY SOCCER

LONDON, April 19 (CP Cable)—English Football league games played today resulted as follows:

Division I

Huddersfield Town 2, Derby County 0

Leeds United 2, Stoke City 1

Division II

Aston Villa 4, Swansea Town 0

Coventry City 1, Barnsley 0

Sheffield Wednesday 1, Blackburn Rovers 1

Division III — Southern Section

Northampton Town 1, Bristol City 0

Northern Section

Bradford City 0, York City 1.

MORE ABOUT HEDLEY TRIAL

(Continued From Page One)

CONTRADICTS CIRCULAR

Dr. Dolmage said the circular issued by the company had stated that downward excavations from the Red tunnel showed "all in ore."

"I found nothing in it that looked like ore," he said.

He complained to the directors of the circular using his name and a few days later received a check for his services. He had no further connection with the company.

Leon J. Ladner, counsel for Barker, asked Dr. Dolmage if directors were not justified in believing they had possibilities of a mine in the property based on a report issued in July.

"The possibilities looked very good then, but as the work progressed the possibilities faded away," Dolmage replied.

DENIES ORE STATEMENT

A. E. Branca, counsel for Cox, asked the geologist whether he would deny as a fact that there are 600,000 tons of commercial ore on the property, a statement allegedly issued by the company.

"I would be pretty safe in denying it," Dr. Dolmage said. "I don't think there is any ore there."

The geologist said he had written the company in January, 1935 and informed them as work progressed in the Red tunnel prospects were not very bright and there was little hope of finding ore. He advised drilling above and below the tunnel and expressed the opinion there was one chance in 20 of striking ore. If none were found, he said he had advised abandonment of the property.

Robert H. Stewart, mining engineer, answering a question as to whether there was any ore in the vicinity of the company's McKinnon tunnel, said:

"I don't think so. There was no sign of it."

The trial continues tomorrow.

BELFAST CUP

BELFAST, April 19 (CP Cable)—Belfast Soccer cup games played today resulted as follows:

Newry Town 2, Ballymena United 2.
Linfield 3, Larne 1.
Coleraine 3, Cliftonville 3.
Distillery 2, Portadown 0.
Glenavon 2, Bangor 1.
Ards 1, Glentoran 1.
Celtic 4, Derry City 0.

FIGHTS

TORONTO — George Pace, 118, Cleveland, outpointed Henry Hook, 120, Indianapolis (10).

NEW YORK—Mike Beloise, 131¼, New York, outpointed Young Chappie, 134, of Albany, N.Y. (8).

PROVIDENCE R.I.—Roy Kelley, 172½, Brookline, Mass., stopped Babe Beattie, 184, Sherbrooke, Que. (5).

RECOVERY DOWN

TORONTO, April 19 (CP).—Lake Shore Mines limited reports recovery of $2,142,860 in the first quarter of 1938 from 233,055 tons of dry ore milled compared with $2,262,398 from 229,590 tons of ore in the previous quarter. The return is figured at the old $20.67 an ounce price for gold.

At the present market price recovery for the last quarter would be about $3,743,400.

They'll Be Out Tonight

JACK BISHOP

PETE BONNEVILLE

Two Nelson ace boxla players, Pete Bonneville, top scorer of the West Kootenay Boxla league last season, and Jack Bishop, twice winner of the Jack Boyce trophy awarded to the Nelson player who has the fewest penalties in a season, will be back on the floor tonight along with the rest of Nelson's senior boxla talent, prepping for the coming season.

All Nelson's senior boxla talent will be out at the Civic Centre arena tonight, starting the ball rolling for the 1938 season in the first practice of the year. Murray Clark will handle the boys tonight.

Several familiar figures from last season's lineup will be missing at least for the first practice, among them Johnny DeVoin, who moved to Creston last season, Max Desbrisay, now at Trail, Stan Horswill, who is attending Queen's university at Kingston, Stewie Paterson, now at the coast, and Pat Egan, now at Sudbury, Ont. However there's new players coming to replace them. And the two foremost in the minds of boxla fans are Chuck Morphett and Norm Hartney, imports from the coast, Hartney, brother of the well-known Ken Hartney of the Rossland team, has already made a name for himself with the Richmond team at the coast, while Morphett performed with both the Richmond squad and the Burrard Olympics. Both are expected to carve a place for themselves in the Nelson scoring column.

The practice is called for 7 p.m.

Outpointing James Allen's 10-pin squad 1668-1561, Nick Cassios' quartette Monday evening chalked up another victory in the Legion Bowling club's Collinson cup competition.

Opposing skips split the high scoring, Cassios claiming the top individual count of 201 and Allen the aggregate score of 522.

Teams and scores follow:

TEAM 1				
N. Cassios	201	159	146	506
R. Riley	148	188	147	483
V. Graves	117	121	122	350
J. Ford	113	85	131	329
TEAM 2				
J. Allen	174	160	188	522
J. Spencer	102	124	111	337
F. Sims	159	112	141	402
T. Parkinson	100	100	100	300

Bettering Frank McClements' bowlers' count by 174 points, Dave Muir's team stepped ahead another game in the Legion Bowling club's Collinson cup competition Tuesday evening. The score was 1552-1378.

Muir, winning skip, rolled both the high individual and high aggregate marks, with a 170 single and a 469-point total Teams and scores follow:

D. MUIR				
H. Birch	115	116	109	340
D. Hinton	110	147	129	386
S. Hillyard	120	97	140	357
D. Muir	170	151	148	469
Total				1552
F. McCLEMENTS				
J. Bayles	98	110	90	298
W. Woolls	110	110	110	330
W. Bradley	120	120	120	360
F. McClements	130	130	130	390
Total				1378

PERMISSION GIVEN FOR USE GYRO POOL

Permission for Evangelists W. R. Foulston and C. Weiss to use Gyro park pool for baptismal services May 7 was granted by the city council Tuesday night.

RUGBY CUP GAMES

LONDON, April 19 (CP) Cable)—Rugby matches played in England today resulted as follows:

RUGBY LEAGUE

Bramley 21; Featherstone 9.
Halifax 49, Batley 29.
Leeds 24, Castleford 9.
Wakefield Trinity 34, Huddersfield 12.
Broughton Rangers 12, Barrow 5.
Dewsbury 3, Hunslet 7.

RUGBY UNION

Bath 0, Leicester 27.
Bristol 19, Old Cranleighans 8.
Cardiff 17, Coventry 0.
Lydney 6; Gloucester 27.
Newport 8, Barvavians 0.
Abertillery 14, Cross Keys 0.
Bridgeny 8, Neath 13.
Llanelley 0, Aberavon 3.
Pontypool 6, London Welsh 0.

REMEMBER WHEN?

By the Canadian Press

The Canadian light-heavyweight champion, Harry Dillon, was dethroned by Charley Belanger at Winnipeg 10 years ago tonight with a technical knockout in the 10th round. The rugged Belanger was knocked out for the first time in his 200-battle career at New York last November. He is still in the game.

POLICE HOLD CHINESE

VANCOUVER, April 19 (CP)—A young Chinese was held by city police today after detectives "broke open" a safe in a Chinatown jewelry store and seized 100 watches and other articles believed stolen.

A diamond ring, valued at $100 has been indentified as one stolen from the home of Mrs. M. E. Ellis three years ago. Another is believed to be part of the loot taken by burglars in Nanaimo, B.C.

Small Want Ads bring big results.

TOO LATE TO CLASSIFY

FOR RENT — FURN. HOUSEKPG. rooms. 918 Kootenay St. (1052)

FOR RENT OR FOR SALE RANCH at Riondel. G. B. Matthew, 905, Edgewood Ave., Nelson. (1051)

NEWS OF THE DAY

C. C. F. Club meeting tonight, K. P. Hall, 8 p.m. (997)

Jr. Bd. first Anniversary dinner tomorrow night, Hume, 6:15. (1045)

Electrical Contracting F. H. 666, F. H. Smith, 351 Baker St. (224)

Annual meeting Nelson Tennis club tonight. Hume hotel, 8 p.m. (1054)

Lawnmowers sharpened, repaired. Old mowers bot. 524 Gore, Ph. 649R. (1046)

Electrical Contracting. Free estimate. McKAY & STRETTON. (179)

LIBERTY AND PIC BISHOP'S NEWS STAND (227)

Weighted Floor Polishing Brushes. 15 lbs. $2.50, while they last. Hipperson's. (751)

Boys' Band Military Whist Canadian Legion TONIGHT, 8 p.m. Admission 25c. Good prize. (1036)

ROSE BUSHES — the best to be had at GRIZZELLE'S GREENHOUSES. 25 Varieties. Ph. 187. (1032)

Just in—radio lamps $1.95 up. McKAY & STRETTON (706)

NELSON OPERATIC will present "MERRIE ENGLAND" Friday and Saturday. Box office Burns Coal & Ctge. Co., today, Thursday, 9-12, 2-5. (1048)

Daffodil Bulbs that have bloomed in Greenhouses. $2 per 100; Tulips $1 per 100. Plant now for future blooms. GRIZZELLE'S GREENHOUSES. (1050)

Wash the Easy Way. Easy Vacuum Cup Washers are known the world over for the perfect wash KOOTENAY MUSIC HOUSE (708)

Again FRIGIDAIRE leads the way with Thermo-Sealed Cabinet and all-steel "Torque-Tube" door construction. On display at Hipperson's. (751)

CARD OF THANKS

Thanking Dr. MacKenzie, Dr. Auld and the Kootenay Lake General hospital staff for their kindness in the recent illness of Mrs. P. Dellicor of Winlaw. (1053)

CARD OF THANKS

Mr. and Mrs. A. E. Blackwell and Mr. and Mrs. T. H. Waters wish to thank all friends for expressions of kindness and sympathy extended to them during their recent bereavement; also the neighbors who were so kind during the long illness of their mother, Mrs. Alice Blackwell. (1049)

2 ROUND TRIPS DAILY TO NAKUSP
FROM NELSON AND TRAIL
Consult your local agent for new schedule and low fares.
Greyhound Lines
221 Baker St. Phone 800 (237)

Mutual Defence May Be Topic of April 28 Talks

Copyright 1938
By The Havas News Agency

LONDON, April 19 (CP-Havas)—Highly placed British sources said tonight questions of mutual defence would be among primary topics of discussion when Premier Edouard Daladier and Foreign Minister Georges Bonnet come to London April 28 to talk with Prime Minister Chamberlain and Foreign Secretary Viscount Halifax.

The consultations on defence, it was stated, will be divided into the following two categories:

1. Ways and means to distribute French and British army, navy and air forces in such a manner as to afford to the maximum joint security of the two countries and their far-flung interests.

2. Plans for assuring supplies and communications in the event of war, including closest possible economic cooperation.

The conferring statesmen and their aides will touch on defence in purely general terms, however, and their conclusions will be supplemented later by technical talks between general staff representatives and other experts, according to present indications.

Irish Stew Wins Publicans Derby

EPSOM, England, April 19 (CP Cable) — Miss B. Johnson's Irish Stew, a six-year-old gelding won the great Metropolitan stakes, defeating Aga Khan's Dharampur by a length.

H. Lester's Holne Chase, a neck behind Dahrampur, was third in the field of 13. Irish Stew started at 5 to 1, Dahrampur at 13 to 2, and Holne Chase at 10 to 1.

Pat Maher rode the winner over the two-mile rolling course across the Surrey Downs. Large crowds from London watched the historic race—so called "publicans' derby"—founded in 1846 by a licenced victualler of London.

23 Probabl Starters Epsom Spring Meet

EPSOM, England, April 19 (CP Cable) — William Woodward's Perifox and a number of others of last year's derby candidates today headed the field of 23 announced as probable starters in tomorrow's city and suburban, feature handicap of the Epsom spring meeting. The probable starters, in order of horse, jockey and owner are:

Perifox, Beasley, W. Woodward; Full Sail, E. Smith, Lord Roseber; Flag o' Truce, Jones, A. R. Cox; Chuchoteur, Johnstone, Vigomte de Chambure; Puz Ler, Rickaby, T. Bardwell; St. Magnus, Perryman, Lord Derby; Rippon Tor, Beary, Mrs. F. Nagle; Never Surprised, G. M. Richards, Lord Portal; Salsalvo, Sirett, W. Woodward; Terror, Maher, W. Murray; Crichalque, Simpson, Lord Dufferin; Domaha, Weston, J. Swan; Reward L, D. Smith, Mrs. A. Battine; Esquelmeling, Richardson, J. M. de Rothschild; Pigskin, C. Richards, Mrs. O. Beatty; Intolerance, Stevens, Mrs. A. Williams; (Jockeys of following horses not named) Noble Turk, A. Sainsbury; Lady of Shalott, H. Mosenthal; Santayana, H. Brandt; El Sbaa, Miss M. Lark; Fedor, F. Skeens; Apollo, R. Robson; Mythical Ray, O. Jackson.

Dividends

Bank of Montreal, regular quarterly $2 per share.

Canadian producers shipped 16,845 tons of asbestos during January compared with 28,686 in December and 22,454 in January, 1937.

OUR UNDIVIDED ATTENTION is given to the most important piece of paper in the world—
YOUR PRESCRIPTION At SMYTHE'S PHARMACY
PHONE 1

FURNACES
Installed and Repaired
R. H. MABER
Phone 655 510 Kootenay St.

CIVIC
LAST TIMES TODAY
Bank Night Tonight
$20.00 is the Cash Award
and
"Make Way for Tomorrow"
with
VICTOR MOORE
BEULAH BONDI
and
"Hold 'Em Navy"
with
Lew Ayres Kitty Carlisle
and Benny Baker
Complete 7:00-8:45
Regular Admission

Your REXALL STORE

FORMOLID THROAT-EASE
For That Husky Throat
10¢ and 25¢ per pkg.
THE CITY DRUG
Phone 34

OTTAWA GRADS EAST WINNERS

OTTAWA, April 19 (CP)—Resorting to a sustained offensive to protect a one-point lead earned in the first part of the second half, Ottawa Glebe Grads nosed out Windsor Moose Lodge 26-24 here tonight in the deciding contest of a best-of-three series to win the eastern Canada senior basketball title and a berth in the Dominion final.

Forced to concede Windsor a one-point deficit at the rest period after holding the lead through the first 15 minutes of the first half, the Ottawa and district representatives outplayed the visitors in the second period to eliminate last year's Dominion finalists and replace them against Vancouver Westerns in this years title series here next week.

Typical of their victories over the Quebec and Maritime title-holders, Grads won by a slim margin after fighting every inch of the way against the strong Windsor outfit.

Unsigned Letter Offers Bribe to St. Boniface Boys

TORONTO, April 19 (CP)— W. A. Hewitt, registrar-treasurer of the Canadian Amateur Hockey association, tonight termed an annonymous bribery letter to two members of St. Boniface Seals as "ridiculous" and said the association "can't take any action on an anonymous letter."

"You can't take an anonymous letter seriously," Hewitt said, in referring to the one sent to Wally Stanowski and Billy Reay of Seals offering them money to throw the final game tonight of their Memorial cup series with Oshawa Generals.

"Obviously an unsigned letter cannot contain a definite proposal," said the official. "I already have seen the letter. The boys showed it to me and let me know they regarded it as a joke."

SEE VIC GRAVES
MASTER PLUMBER
For all your needs in plumbing repairs, alterations, and installations.
Ph. 815 301 VICTORIA St.

SAND and GRAVEL
WILLIAMS TRANSFER
Phone 106

Featuring Buckingham Blues and Grenadier Greys by Forsyth
See these two new feature color spring shirts. Made with the forfused collar in neat check and stripe patterns.
$2.00
EMORY'S Limited

Net Players Plan Meeting Tonight

With the conditioning of the upper courts of the Nelson Tennis club already under way and everything expected to be in shape for the opening of play Sunday, enthusiasts plan to hold their annual meeting tonight to organize for the season.

CITY WILL BUY SEWER PIPE AT COST OF $272

Authority to purchase sewer pipe and fittings at an estimated value of $272 was given by the city council Tuesday night.

Nelson Business College
INDIVIDUAL TUITION
Commence Any Time

THE STAR
Is Nelson's Most Popular CAFE
If you like the better things in life you'll appreciate the STAR.

—PHONE 25—
Then You Know That Your PRESCRIPTION Will Be Compounded Carefully and Accurately
Fleury's Pharmacy
MEDICAL ARTS BLOCK

C. C. F.
Public Meeting
EAGLES' HALL
TONIGHT
8 p.m.
Speaker:
Mrs. D. G. Steeves, M.L.A.
Has a Message for You.

WORKMEN
We are prepared to offer you a really splendid assortment of quality working clothes at prices that will save you money.
● Boots ● Overalls
● Shirts ● Gloves
● Mitts
— Outsizes Stocked —

GODFREYS' LTD.
378 BAKER ST. TELEPHONE 270

SPRING Magic
A Bottle of
Columbia Lager
Will counteract those spring droops and keep you feeling fit
This advertisement is not published or displayed by the Liquor Control Board or by the Government of British Columbia.
KOOTENAY BREWERIES LIMITED

GYPROC WOOL
THICK — SANITARY — FIREPROOF

Every dwelling needs Thick Insulation such as Gyproc Wool provides. It is that rarity, a money-saving luxury. In Canada, with our long, invigorating winter climate, only the very wealthy can afford to do without it—only those who, literally, have money to burn. And equally important is the comfort it provides during even the hottest of our torrid summer months.
Gyproc Wool carries the name of a manufacturer famous in Canadian Construction for over 50 years. Processed from pure mineral rock, it is fireproof, vermin-proof and sanitary.
It can be easily installed in either new construction or in existing buildings. Make your home comfortable with Gyproc Wool.
No special skill is needed: If you like, you can install it yourself.
2" Batts — 10c Sq. Ft.
3¾" Batts — 15c Sq. Ft.
WOOD, VALLANCE Hardware Company, Ltd.

CAPITOL TODAY AND THURSDAY
COMPLETE SHOWS AT 2:00, 7:00 AND 8:30

At 2:14, 7:00, 9:44
NITE 15c and 25c
Hop-A-Long Cassidy Scores Again in "TEXAS TRAILS" with William Boyd ● Judith Allen
HIT No. 2