PROVINCIAL LIBRARY VICTORIA, B.C.

548. 31MAR38 PROV LIBRARIAN VICTORIA B C

476

Chicago Hawks Trim Leafs, 4-1, to Take the Stanley Cup —Page Nine

Nelson Daily News

VOLUME 36 FIVE CENTS PER COPY NELSON, BRITISH COLUMBIA, CANADA—WEDNESDAY MORNING, APRIL 13, 1938. NUMBER 302

Trail Wears Saskatoon Uniforms in Allan Cup Game Tonight —Page Nine

FRENCH CHAMBER APPROVES DECREE RULE

VOTE IS 508 TO 12 AS DALADIER IS GIVEN A SECOND HUGE MAJORITY

Bill Goes to Senate Where Approval Is Expected

WOULD BE IN FORCE 3 MONTHS

PARIS April 13 (Wednesday) (CP) — The chamber of deputies by a vote of 508-12 early today approved Premier Edouard Daladier's request for power to govern France by cabinet decree for three months.

The bill was presented to parliament yesterday as an emergency measure to enable the new government to cope with troublesome financial and labor problems and was approved shortly after midnight.

The vote was the second huge majority the chamber gave Daladier in 4 hours. The bill now goes to the senate.

Last night the chamber gave the premier a 576-5 vote of confidence, while the senate greeted his outline of policy with almost unanimous applause.

Political observers believed the senate would also approve the decree powers regarded as less extreme than those Socialist Premier Blum asked, and the senate refused, last week.

Flotation of a 15,000,000,000 franc (about $465,000,000) national defence loan is chief among projected measures of the government drawn from moderate Left and Centre parties of parliament.

If the senate approves the government will be empowered to enact such financial measures as

(Continued on Page Two)

FOREIGN MILITARY OBSERVERS SEE JAPAN TROOPS IN EXTREMELY DIFFICULT SPOT

CHINESE TROOPS RETAKE CITY IN A HAND-TO-HAND FIGHT IN STREETS

Japanese Rushing in Reinforcements by Thousands

BIG JAPANESE 'PUSH' COMING?

SHANGHAI, April 13 (Wednesday) (AP)—Foreign military observers believe the Japanese are in an extremely difficult military position in south Shantung province, where persistent Chinese counter-attacks have put the Japanese on the defensive along the 150-mile battlefront.

Continuing their aggresive tactics, the Chinese said today they had retaken Chufu. Chinese said they scaled the walls of Chufu and engaged the Japanese in hand-to-hand combat in the streets.

The Chinese said they occupied hills surrounding Yihsien, on a spur line east of the Tientsin-Pukow railway, in a night attack and were engaging the Japanese defenders of that city in a sanguinary battle. Centre of fighting shifted to Yihsien, according to the Chinese, after they drove the Japanese from Taierhchwang, 25 miles to the southeast.

RUSH TROOPS

Reinforcements by thousands were being rushed into the Shantung war zone by Japanese in an effort to repel the Chinese offensive.

The Chinese, although already engaged in the fiercest fighting of Central China operations, were preparing for even harder conflict when the Japanese are reinforced.

A Japanese army spokesman here professed to have no available information on progress of the Shauntung fighting but said "important operations" are proceeding now of a character which he could not reveal.

There was every indication the Chinese, while hammering mercilessly at the Japanese all along the line, do not intend to meet the reinforced Japanese armies in the middle of Shantung province.

They plan instead, to keep the conflict on their own chosen ground in the southern part of the province, where the Japanese will have to use extended supply and communication lines, always in danger of being cut by guerrilla raiders.

Tip-Toeing Through the Tulips

Little Marie Greenfield presents a delightful picture, which will no doubt be appreciated by those parts of Canada and the United States which have been undergoing April blizzards, as she picks tulips in Washington, D.C., where Dutch culturists raise the graceful flower in large quantities. Owing to their premature arrival this year an attempt will be made to replace the traditional Easter lily with tulips. Thousands of the blooms are being shipped from the Washington gardens daily to all parts of the continent.

'I EARNED MILLIONS OF DOLLARS AND DON'T HAVE ANYTHING NOW', CHARGE OF JACKIE COOGAN IN SUIT

"My Stepfather Is Rolling in Wealth" He Asserts; Coogan Will Not "Get a Cent" Stepfather Replies at Los Angeles

LOS ANGELES, April 12 (AP)—Jackie Coogan declared today that during the Santa Anita racing season he sat in the dollar seats and made $2 bets, while his stepfather, Arthur L. Bernstein, sat in the clubhouse "with the rich people" and made $100 bets.

He was discussing the suit he has filed against his mother and Bernstein demanding they turn over $4,000,000 he said he made while a child film star.

"All I know is that I earned millions of dollars and don't have anything now," Coogan said, "while my stepfather is rolling in wealth.

"Two times last winter I went to the Santa Anita racetrack and sat in the dollar seats, but I could look up and see my stepfather in the clubhouse with the rich people.

"I made my bets at the $2 window and he was making his bets at the $100 window. That's how it has been with everything else."

"YOU'LL NEVER GET A CENT"

Coogan, now 23 and married to Betty Grable, film actress, filed his suit yesterday, quoting his mother as saying "It's all mine and Arthur's, and so far as we are concerned you will never get a cent."

"I am deeply hurt by Jackie's actions," Mrs. Bernstein said. "He and I have always been so close and there never was any trouble between us. I am sure he has been misguided by outside influence.

"He says he has nothing and that I refused to give him any part of the estate. No promises were ever made to give him anything."

"Jackie has had all that he is entitled to and more. He isn't entitled to that money. It belongs to us."

(Continued on Page Two)

United Church at Vancouver Against Quebec Padlock Law

VANCOUVER, April 12 (CP)—The United church Presbytery of Vancouver, at a special meeting today placed itself on record as opposed to Quebec's "padlock law" and unanimously passed a resolution urging its amendment or repeal.

The resolution, which will be forwarded to Hon Ernest Lapointe, commended the federal minister of justice for "opening negotiations with the Quebec government to have the act known as the Padlock Law, amended or repealed."

Methodist University Turtle Wins Big Race

DETROIT, April 12 (CP)—Sizzling the white enamel of the table-top track with terrific bursts of speed, Mustang, fiery racer of Southern Methodist university, early today captured first place in the National Intercollegiate Turtle derby, setting a 26-second record. Held over a 14-foot course in a Detroit hotel, the midnight race was sponsored by undergraduates of the University of Detroit.

Mustang, his appetite for victory unsatisfied, also raced Dopey, professional champion of Detroit, beating him by 15 lengths in a matched race. His time was 22 seconds. Mustang, who was immediately hustled to the stables for a rubdown, was not available for comment.

Is Acquitted in a Manslaughter Case

NANAIMO, B.C., April 12 (CP)—An assize court jury late today acquitted Robert McIntyre of a charge of manslaughter laid in connection with the traffic death of Rev. John Swaffield Orton, church of England minister, last December.

It was the only case on the docket of the 1938 Nanaimo spring session of the court.

Rev. Orton died of injuries suffered when he apparently was struck by an automobile last December 20, at Duncan, 25 miles south of here.

PLANE AT PRINCE RUPERT

PRINCE RUPERT, B.C., April 12 (CP)—A Columbia Development company plane, delayed by thick weather between here and Alert Bay, arrived at noon today from Vancouver. The ship left Vancouver at 1:30 p.m. Monday and was at Alert Bay three hours later. It came down for the night on the hop here from the latter point.

Conlan Promoted

VICTORIA, April 12 (CP)—Constable William F. Conlan, who built 17 wireless sets for the British Columbia police, and assisted in creating the network of short wave stations now operated by the force, was promoted to the rank of corporal this week. He will remain at headquarters here.

RECOVERING

VICTORIA, April 12 (CP)—O. L. Spencer, managing-director of the Calgary Herald, who underwent an operation in St. Joseph's hospital here last Thursday is recovering satisfactorily, the hospital reported today.

CRUSHED TO DEATH BY LOGGING TRAIN

CHILLIWACK, B. C. April 12 (CP)—A coroner's jury today was investigating the death of Jack Tolmie, 42-year-old brakeman and father of 13 children, crushed when a logging train was derailed at the Vedder Logging company last night. Bert Edmundson, engineer, escaped with minor injuries.

NURSING SISTER DEAD

TORONTO, April 12 (CP) — Nursing Sister Mary Richardson is dead at Christie street War Veterans' hospital after nearly 23 years service for the men who fought in the great war. She was 62. Miss Richardson served overseas during the war in England and at Salonika.

BOY HELD AFTER GIRL SHOT DEAD

SEATTLE, April 12 (AP)—Bob Garlock, 15, was held in the juvenile home tonight while Coroner Otto Mittelstadt pursued an investigation of the fatal shooting of 15-year-old Marian Lien, Lincoln high school girl, on a picnic.

Mittelstadt said evidence showed young Garlock fired the 22 bullet which killed Miss Lien.

New Pamphlet on Poison Bait for Killing Earwigs

VICTORIA, April 12 (CP) —A new federal pamphlet on the eradication of earwigs by means of poison bait is now available to the public on application to W. Downes, Dominion entomological laboratory, legislative buildings here. The pamphlet will be mailed on request to the public, and shows how the bait should be handled. Caution is expressed that the bait be laid thinly, so as not to constitute a menace to domestic and other animals.

Downs 14 Crows With One Shot

HOLLONQUIST, Sask. April 12 (CP) — Ole Stormyr, farming near here, fired one shell from his 12-guage shotgun into a flock of crows, and brought down 14 of them. The marauders were the first to arrive this spring, and had perched in the trees near his buildings.

MacPherson Tells of New Sprinklers

VICTORIA, April 12 (CP) —Three road sprinklers will be purchased by the department of public works shortly to add to maintenance equipment on British Columbia highways, Hon. F. M. MacPherson announced today. Combined they will cost $23,500.

AGASSIZ DRUGGIST DEWDNEY TORY CANDIDATE

MISSION, B. C., April 12 (CP)—William A. Jones, druggist of nearby Agassiz, B. C., was chosen today to represent the Conservative party in the forthcoming provincial byelection in Dewdney riding.

The byelection, necessitated by the recent death of Dr. Frank Patterson, Conservative leader, will be held some time in May.

CHALIAPIN OF OPERA FAME IS DEAD IN PARIS

Once Apprentice of a Shoemaker; Visited B. C. About 1929

PARIS, April 12 (CP HAVAS)—Feodor Chaliapin, one time shoemaker's apprentice whose magic voice carried to world-wide operatic fame, died here today at the age of 65.

The celebrateed Russian basso long had suffered from a kidney ailment and his condition had become critical during the past few days. Attending physicians said he was in a coma for several hours before his death and suffered little or no pain.

Chaliapin was born in 1873 in a one-room peasant hut at Kazan on the middle Volga, now capital of one of the Soviet Russian republics.

He gained fame and fortune only to be accused by the Soviet press by having "sold his soul to Mammon."

In the course of one of his tours Chaliapin visited British Columbia about nine years ago, giving a concert in Vancouver. He went to the western province after returning from the orient and visited Victoria.

IGOE LEADS

CHICAGO, April 12 (AP)—Michael L. Igoe, standard bearer of the Kelly-Nash forces, held a lead over Scott W. Lucas in the race for the Democratic senatorial nomination but his position was menaced by the Horner candidate's growing downstate plurality.

Igoe led by less than three to two in Chicago, stronghold of Mayor Edward J. Kelly and National Committeeman P. A. Nash, while Lucas enjoyed a clear-cut two to one margin in the counties outside the metropolis.

With 3009 of the state's 8276 precincts, including 723 downstate, report edi nthe nation's first primary election, Igoe had 340,647 votes to 257,370 for Lucas.

QUINTS LIKE NEW BROTHER

CALLANDER, Ont., April 12 (CP)—Oliva Dionne said tonight his famous quintuplet daughters were "crazy" about their eight-day-old brother, Joseph Rene Victor Dionne, when the newest member of the big Dionne family was formally introduced.

The new baby was christened in Corbeil Roman Catholic church, four miles north-west of Callander, in a quiet ceremony Sunday. Rene Demers, an uncle of Oliva Dionne, and Miss Jacqueline Noel, former nurse of the quints, were the godparents.

Sanitarium Patient Went Three Days Without Treatment for a Fractured Leg, Probe Reveals

GUELPH, Ont., April 12 (CP)—Death of Walter Scott, former premier of Saskatchewan, at Homewood Sanitarium was not hastened by suffering he endured following the breaking of his leg, Dr. Harvey Clare, superintendent of the sanitarium, told F. N. Barlow, K.C., royal commissioner investigating the institution, here today.

At the same time the superintendent said removal of the former premier to hospital in his excited condition following the scuffle with an attendant when his leg was broken in a fall would have caused serious injury to the patient.

Dr. Clare was called to the stand after the commissioner had heard Crown Attorney J. M. Kearns of Wellington county say the Homewood board of visitors had not functioned in recent years as it had at one time. Visits were fewer and the members felt they could not give the institution the inspection it should have. The lay members of the board were dependent on the medical members for opinion as to whether a patient should be released.

SHOULD HAVE REPORTED

G. L. Snyder, commission councel, referred to Mr. Scott's injury when he asked Dr. Clare: "Is it correct that the attendant, McKendrie, did the wrong thing when he did not report the incident to the night supervisor?"

(Continued on Page Five)

Franco's Drive to Sea Resumed as Gov't. Lines Crack and Troops Start General Retreat Toward Albocacer

MORELLA, Spain, April 12 (CP-Havas) — General Franco's insurgent drive to the sea was resumed on the southern Catalonian front today when veteran insurgent troops cracked the government lines south of the Morella-Valencia road over a 15-mile front.

General Miguel Aranda's campaigners, given the job of "mopping up" between Alcaniz and Montalban while other insurgent columns were pressing into Catalonia, returned to the front lines and carried the brunt of the offensive.

Government troops began a general retreat toward Albocacer, about 12 miles southwest of San Muteo, insurgents announced.

GOVERNMENT TRIES TO DRIVE WEDGE

HENDAYE, France, April 12 (AP)—Spanish government troops in heavy fighting today tried to drive a wedge between northern and southern insurgent forces closing in on Catalonia, Spain's northeastern corner.

Government attacks on the Central Catalonian front were said to have pierced insurgent lines From the south, where insurgents have tried to clip the narrow coastal stretch of orange and nut groves linking Catalonia with the rest of Government Spain, both sides claimed advances.

Insurgent General Juan Yaguf's Moroccan Legions bore the brunt of defence against the government central front attacks, southwest of insurgent-occupied Lerida.

GOVERNMENT PLANES SCORE SUCCESSES

MADRID, April 12 (AP)—Rejuvenated government airforces were reported tonight to have achieved their greatest successes in eastern Spain since the government offensive at Teruel started four months ago.

Supported by machine-gunning planes, government troops beat back insurgent forces east of Lerida, recapturing one village and forcing the enemy back across the Segre river.

The new strengthened aircraft were said to have been even more effective southeast of Morrella where insurgents are only 15 miles from the Mediterranean. There government planes bombed and mahine-gunned ground troops in an attempt to check their march to the sea.

Cleared of Murder

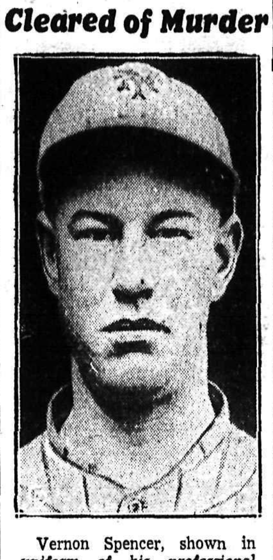

Vernon Spencer, shown in uniform of his professional baseball days, was acquitted yesterday of a charge of murdering Helen Grier in a hunting cabin north of Sault Ste. Marie. (Story elsewhere on this page today).

VERNON SPENCER IS "NOT GUILTY"

Former Pro Baseball Player Acquitted of Murder

SAULT STE MARIE, Ont., April 12 (CP)—An Ontario supreme court jury tonight acquitted Vernon Spencer, 40-year-old formwer professional baseball player from Wixon, Mich., of a charge of murdering Helen Grier, his companion on a hunting trip in northern Ontario last fall.

The verdict was returned at 8 p.m. (5 p.m. P.S.T.) as court resumed after an hour's dinner adjournment. The jury retired at 4:45 p.m. after Mr. Justice C. P. McTague, in a 90-minute charge, said: "I could not reconcile my conscience to convict the accused on the type of evidence that is offered here."

The judge's charge came at the end of six days of evidence-taking. Witnesses told of finding Miss Grier's body, a rifle nearby on October 28 after Spencer told police "Helen's killed herself."

Throughout the trial Mrs. Spencer, wife of the prisoner, was a spectator as witnesses told of Spencer's trips to the hunting lodge with Miss Grier during a period of six years.

The trial judge's charge to the jury last 90 minutes. He warned them the crown must prove Spencer killed Miss Grier and that he meant to kill her. In this case, he said, the accused must be guilty or not guilty of murder.

Fined $100 for Selling Lottery Tickets on N. H. L.

TORONTO, April 12 (CP)—Joseph P. McCullough was fined $100 and costs when he pleaded guilty in police court today to selling lottery tickets. Police found nearly $3000 worth of 25-cent lottery tickets on the National Hockey league playoffs.

SCHOOL HOLIDAY APRIL 15 TO 24

VICTORIA April 12 (CP)—Public schools in British Columbia will close after classes April 14 and reopen on April 25, it was reiterated today at the legislative buildings. The Easter week-end will be a holiday for the civil service, provincial offices to remain closed from Thursday evening until Tuesday morning for a four-day recess.

MEXICO REJECTS BRITISH REQUEST

MEXICO CITY, April 12 (AP)—It was learned authoritatively tonight that Mexico delivered a note to the British legation this afternoon rejecting Great Britain's request that expropriated oil properties be returned to their former owners.

The note was in reply to a British protest sent to Mexico last Friday and made public last night, charging the Mexican government was motivated by "political desire" in taking the properties.

LIFE FOR PAIR

SEATTLE, April 12 (AP)—Dell and Claire Richardson, convicted in the "bathtub murder case", were sentenced to life imprisonment late today after Superior Judge Donald A. McDonald rejected their new trial motions.

They were found guilty of the murder of Dell's bride, the former Clara Compton of San Francisco, who succumbed to pneumonia and a head injury last fall after submersion in scalding water in a hotel bathroom. The state contended she was slain to seal her lips about white slavery activities.

The Weather

	Min.	Max.
NELSON	37	52
Victoria	42	56
Nanaimo	29	57
Vancouver	46	60
Kamloops	34	62
Prince George	28	54
Estevan Point	38	54
Prince Rupert	40	48
Langara	40	44
Atlin	32	40
Dawson, Y. T.	26	46
Seattle	44	50
Portland	46	58
San Francisco	50	58
Spokane	40	52
Los Angeles	52	60
Kelowna	36	61
Penticton	32	—
Grand Forks	34	58
Kaslo	35	—
Cranbrook	32	57
Calgary	30	52
Edmonton	30	56
Swift Current	32	52
Moose Jaw	32	46
Prince Albert	20	40
Saskatoon	26	50
Qu'Appelle	30	58
Winnipeg	28	52

Forecasts — Okanagan and Kootenay: Fresh north west to west winds, clearing and moderately warm by day. Light frost at night.

HORE-BELISHA TO BE WELCOMED TO ROME BY IL DUCE

LONDON, April 12 (CP)—Italy today virtually sealed in advance an Anglo-Italian friendship pact when Premier Mussolini extended a welcome to Leslie Hore-Belisha, war secretary, who is to arrive in Rome April 22.

The British cabinet was expected to give final approval tomorrow to the pact, designed to reduce European tension. The agreement may be signed Saturday and come into effect on a date to be agreed upon.

When Mr. Hore-Belisha reaches Rome it will be the first time in nearly three years a British cabinet minister has visited Italy. The last offiicial visit was by Anthony Eden, then minister of League of Nations affairs, prior to the Italo-Ethiopian war.

Mussolini's assurance of a welcome came after Great Britain yesterday called upon the League of Nations to reopen the question of Italy's two-year-old conquest of Ethiopia.

Prominent Mason Dies at Hamilton

HAMILTON, Ont., April 12 (CP)—George Moore, one of Canada's most prominent masons, died here today after a brief illness. He had held high office in grand lodge of Canada (in Ontario) A.F. and A.M., the Ancient and Accepted Scottish Rite bodies and in Royal Arch Masons. He was past Illustrious deputy for Ontario of the supreme council of the thirty-third degree.

DEPORTATION OF THREE GIRLS TO U. S. IS HELD UP

VANCOUVER, April 12 (CP) — Deportation to the United States of three girl wards of the Catholic Children's Aid society was hailed today when Chief Justice Aulay Morrison granted a writ of habeas corpus in supreme court.

The children, between eight and 11 years old, arrived with their mother from the United States where they were born to join their father, Robert Nathaniel Moxon, a Canadian citizen.

Elmore Meredith, counsel for the immigration department, asked a judicial inquiry to determine whether the children were "properly landed" in Canada. He contended the mother who brought the children into Canada overstayed her temporary visitors' permit and rendered herself and her children liable to deportation.

"I hold the children were landed in Canada," the chief justice said in granting the writ. "What is the common sense of splitting up a family? Where is the statute?"

NO. 94835 TAKES PLACE IN SING SING'S 'MOST ABOMINABLE' CELL

Combined Liabilities of Richard Whitney and His Firm Exceed Combined Assets by More Than $11,000,000 Check Shows

OSSINING, N.Y., April 12 (AP)—Richard Whitney, until lately a symbol of integrity and power in the world of finance, dropped his name today to become convict No. 94835 in Sing Sing prison.

In a few quickly moving hours, the former broker who served as president of the New York Stock Exchange for five terms, had been rushed from the old Tombs prison in New York City, taken aboard a train for Ossining, thence to the big state prison, stripped, bathed, questioned, and given a suit of gray shoddy.

As these dismal formalities went on in the prison, bankruptcy schedules were filed before a referee in New York City showing the combined liabilities of Whitney and the firm he dominated exceeded the combined assets by more than $11,000,000. The firm's liabilities were put at $7,654,659, and included $554 in taxes due the old age benefit fund and $1196 due to employees. Its assets were shown as $1,161,345. Whitney's personal liabilities were listed at $5,646,719 and his assets at $1,077,432.

By the time the sun was setting behind the Palisades across the broad Hudson, he had finished a Sing Sing dinner which included bologna and potato salad, tea and cornstarch pudding, and was locked up in what Warden Lewis E. Lawes has described as "the most abominable cell block in the world," a dreary gray building 113 years old.

5-TO-10-YEAR SENTENCE

Thus he began serving a 5-to-10-year sentence for grand larceny imposed upon him yesterday for having misused $214,000 worth of securities entrusted to his care by the New York Yacht club and members of his family.

He took the whole thing with the same grim composure he has shown since March 8 when his firm crashed. Five prisoners accompanied him to Sing Sing, two of them handcuffed to him. Five thousand persons swarmed in and around Grand Central station, but Whitney did not wince.

Nor did he show any dismay as the big gate closed behind him and he was shut off from the outside world, to remain behind bars for at least three years and four months, the minimum he must serve if he gets time off for good behavior.

He will stay in the old cell block seven or eight months, depending for removal to the new cells on the time it takes to liberate men now occupying those cells. The prison population at present is 2739.

Dr. David C. Cowen
DENTIST
Jamieson Building
SPOKANE, WASH.

Battery Says Au Revoir, Guscott With Fine Gift

Appearing at parade for his last time as chaplain of the 111th field battery, R. C. A., Captain Herbert W. Guscott was presented with a fine pen and pencil set by Major A. E. Dalgas on behalf of the battery at the regular battery supper following parade, Tuesday night.

In presenting the pen and pencil set, Major Dalgas said that it was easy for a man in a small position to have the courage of his convictions, but for a man in a conspicuous position, especially a minister, it was a different story. "Captain Guscott has never failed to live up to his convictions, which is something the battery will never forget, and which is a great lesson to them," Major Dalgas said.

Sergeant-Major Lionel Leask, Sergeant-Major Gene Gillott, Sergeant A. D. Oliver and Gunner Tom Lee all backed up Major Dalgas' compliments to Captain Guscott, and said it would be hard, if at all possible, to replace him in Nelson. He was greatly appreciated by all of them. R. W. Dawson, honorary member of the battery, agreed with the other speakers, and said "Captain Guscott has fought battles for us about which we know nothing."

Captain Guscott replied that it was hard for him to express his appreciation for the gift the battery had bestowed upon him, and he would treasure it highly. Among seven years in Nelson, some had been hard years, but since joining the battery about 1¼ years ago, he had, so to speak, "taken a new lease on life," and felt much younger. He said that what he had always believed in had been proved again—that true comradeship was found nowhere else except in His Majesty's forces, whether on land, sea or air.

Five Request Light for Summer Homes

Request for extension of city power lines to serve five summer homes on the north shore "above Campbell's point" was referred to the fire, water and light committee by the city council Tuesday night.

BRONCHIAL COUGH
Cough! Cough! Cough! Wheezing and choking! Get quick relief by taking Templeton's RAZ-MAH Capsules. Get a 50c or $1 box from your druggist. FREE Write for FREE sample to Templetons TRIAL RAZ-MAH, Province Bldg., Vancouver, B.C. 517B
(Advt.)

Reduced Fares for EASTER
between all Stations in Canada
Single Fare and One-Quarter for Round Trip
(Minimum Fare 25c)
GOING:
April 14 to 2 p.m. April 18
RETURN: Leave destination up to midnight, April 19
Teachers and Students —ask about Special Low Fares
Full information from any Agent W.38-202
CANADIAN PACIFIC

Wilbur Asks Work City Truck Driver

Application of C. A. Wilbur for work as a city truck driver was filed by the city council Tuesday night, with several other applications recently received.

C. M. & S. Benevolent Fund Now $24,764.89

TRAIL, B.C., April 12—Despite a loss of $195.40 in March, the Consolidated Employees' Benevolent society has a total fund of $24,764.89 on hand and a membership of 4247. The reserve fund per member is $5.83.

F.A.C. Asks City Finish Work on New Playground

Request of the Fairview Athletic club that the lots purchased by the city for a Fairview playground some time ago should be put in shape was given to the public works committee by the city council Tuesday night

A letter from M. N. Porter, president, suggested an expenditure of $5200 was authorized by bylaw. Mayor N. C. Stibbs explained the public had voted only upon a referendum which authorized the council to buy the lots. The council had thereupon passed a bylaw to purchase the lots required for $2100.

The mayor added that levelling of the grounds was proposed this year, and that a quotation had been asked by the council.

MORE ABOUT

JACKIE COOGAN

(Continued From Page One)

"The law is on our side," Bernstein declared. "Jackie Coogan will get not a cent of income from his past earnings. Lawyers tell his mother and me that every dollar a kid earns before he is 21 years old belongs to his parents. None of that money he earned belongs to him."

Explaining his actions, Coogan, the "Kid" of silent pictures, said:

"I have waited patiently for some time for my mother and Mr. Bernstein to make an accounting to me of my property. I owe a duty to my wife and to myself not to wait any longer.

REGRETS COURSE

"It is a course which I deeply regret to take. It is my intention at all times to see that my mother and my little brother are amply provided for. I am satisfied that if she were not under the influence of Bernstein she would have made a proper accounting to me long ago.

"If my father had lived, no controversy of this sort would ever have arisen."

Superior Judge Emmet Wilson set April 20 for a hearing of the suit, appointed a temporary receiver for the assets of Coogan and Mr. and Mrs. Bernstein and issued a temporary order restraining the defendants from disposing of any property pending the hearing.

Coogan set forth in his complaint he believed Bernstein had dissipated considerable of his money by playing the horse races.

REVIEWS CAREER

He reviewed his career as a child actor, beginning in 1919 with Charlie Chaplin, when he played a bobbed-haired, dark-eyed little waif. His family at the time, was having "a struggle to get along" on the meagre earnings of his father, who was a vaudeville trouper.

From "The Kid" and 17 "hit" pictures that followed, Coogan said, all he received was an $800 automobile, a $6.25 weekly allowance and a $7000 insurance policy.

As for the million dollar "trust fund" supposed to have been left him, it never existed, Coogan asserted.

He expressed belief his father, killed in 1935 in an automobile accident, had been unselfish in wishing him to live, not as a boy with a huge income, but as any other child.

ALLOWANCE STOPPED

When he became of age, he said, even his small spending allowance was stopped by his mother and Bernstein and he has since been dependent upon occasional stage and screen engagements to earn his living.

Bernstein, financial advisor to the late Mr. Coogan, continued after his death as administrator of Jackie's property. In December, 1936, he married the widow, just a year before Jackie's marriage to Miss Grable.

COOGAN'S CHARGES

Young Coogan charged that:

Bernstein is operating a beer distributing business and charging the overhead to Jackie Coogan Productions, Inc.

Bernstein once told him, when he asked to look at the books to "get out and stay out. You can't see the books and you'll never see them—"

Bernstein induced him to sign away his rights to the $7000 insurance policy.

Bernstein now is wearing a $2500 platinum watch that was sent Jackie by an admirer when he was a child star.

HAMILTON, Ont., (CP) — Donald the Duck, pet of the Frank Wiclum family is no more. He laid an egg and now Donald is Donna.

Proctor-Gerrard Service
Commencing Saturday, April 16 the steamer service between Procter and Lardeau will operate every Saturday as follows:

Lv Procter	9:15 a.m.
Lv Kaslo	11.30 a.m.
Ar Lardeau	1.30 p.m.
Lv Lardeau	1:45 p.m.
Lv Kaslo	3.50 p.m.
Ar Procter	6.40 p.m.

Motor Car from Gerrard will connect with steamer at Lardeau and return to Gerrard. Nelson-Gerrard return Mixed Train service on alternate Thursdays will be withdrawn after trip on April 7.
N. J. LOWES, C. T. A.
Nelson, B. C.
Canadian Pacific

Guide for Travellers
NELSON, B.C., HOTELS

Hume Hotel.. Nelson, B. C.
GEORGE BENWELL, Proprietor.
SAMPLE ROOMS : EXCELLENT DINING ROOM
European Plan, $1.50 up

H. McFayden, Edmonton; Mrs. E. D. Rogers, Kimberley; Winnie Maris, Castlegar; Ed Rine, F. T. Nyles, Calgary; L. L. Gray, V. W. M. Fouracre, B. Marr, Vancouver; Cecil B. Coville, Montreal; A. Anderson, P. M. Wards, Medicine Hat.

Occidental Hotel
705 Vernon St. Phone 897
H. WASSICK, Prop.
SPECIAL MONTHLY RATES
Good Comfortable Rooms
Licensed Premises

Madden Hotel
A Welcome Awaits You
JAS. E. MADDEN, Prop.
Completely Remodelled.
Hot and Cold Water.
In the HEART of the City

VANCOUVER, B. C., HOTELS

"YOUR VANCOUVER HOME" Newly Renovated Throughout
Dufferin Hotel Phones Elevator
A. PATERSON, late of

1938 TAXES NELSON ESTIMATED TO PRODUCE $117,514; RECEIPTS FOR YEAR ARE FIGURED $486,489

Rate on Lands Down 1.96, on Land and 50 Per Cent Improvements Up .82 Mills; $108,151 for Schools

City of Nelson is levying for $117,514.67 in real estate taxes in 1938, compared with $117,531.45 in 1937. Tax rates established when estimates were brought down by the city council Tuesday night were set out as follows:

	1938	1937	
Millage on land	33.34	35.30	down 1.96
Millage on land and 50% of improvements	25.62	24.80	up .82

In making up the estimate the council figured tax rates for 1938, compared with 1937, as follows:

	1938	1937
Interest and sinking fund, on land	7.72	10.50
Library, on land and 50% of improvements	1.10	1.00
General, on land and 50% of improvements	2.80	4.00
Schools, on land and 50% of improvements	21.72	19.80

NEARLY HALF MILLION

The council balanced estimated receipts and expenditure for 1938, including the tax levy, at $486,495.21, the receipts being figured as follows:

Estimated receipts	$356,372.00
Cash on hand, January 1, 1938	2,602.54
Charge to sinking fund surplus	10,000.00
Proposed tax levy	117,514.67
Total	$486,489.21

UTILITIES REVENUE

Public utilities are expected to produce revenue as follows: Electric light rates, $170,000; water rates, $48,500; gas rates, $22,000; street railway receipts, $16,000; scavenging rates $4500; sewer rental $8000; and weigh scales, $1500.

Schools provide the major single item of expenditure, $108,151.29, with a government grant of $29,562 to offset this in part. Debenture interest and sinking fund requirements are next in line, at $96,034. A total of $50,161.57, of which half is for grading and paving, has been allocated to the public works department.

19 Notifiable Disease Cases Listed Nelson

Cases of notifiable disease in Nelson and immediate district in February and March numbered 29, of which 19 were in Nelson, it was reported to the city council Tuesday night by Dr. F. P. Sparks, medical health officer.

He listed them as follows:

	Nelson	District
Chicken pox	7	1
Cancer	—	3
Influenza	—	1
Mumps	1	1
Pneumonia	2	3
Scarlet fever	1	—
Septic sore throat	—	1
Tuberculosis	1	—
Whooping coup	7	—
Totals	19	10

Lazareff Plans Put Up Houses on Hall Street

Request of Lazareff & Co. of Trail, per W. J. E. Biker, Nelson, for the city council's approval to arranging property at Carbonate and Hall streets so that projected houses would face on Hall street instead of Carbonate, was approved by the council Tuesday night providing the applicant would make sewer extensions necessary to accommodate the lots if so rearranged. The present sewer was on Carbonate street, it was pointed out.

The letter stated it was proposed to build three houses on the property, and the builders felt they would be more attractive facing on Hall street.

Trail Post Office Raised to Grade 4 Twaddle Notified

TRAIL, B. C., April 12—The status of the Trail Post Office has been raised from a revenue office, grade 2B to that of a city office with grade 4, according to a notice received from Ottawa by J. B. Twaddle, local postmaster.

"The status of the local post office is stepped up from the position it formerly held and now ranks with post offices in larger cities," Postmaster Twaddle said.

MEMBERS OF STAFF

The present staff of the office includes, besides the postmaster, J. R. Ranetta, senior clerk; E. R. Spence, postal clerk; Miss R. Severn, and Miss J. E. Smith, grade two clerks; S. Graham, J. Deans, Miss J. Davidson and Miss M. Beltner, grade one clerks.

Examinations for postal clerks and grade one clerks for the Trail Post Office were held on Saturday by the Civil Service Commission under the supervision of A. E. Allison.

The examinations were held to establish a list of eligible clerks for the Trail Post Office.

Postmaster Twaddle explained that the papers are set in Ottawa and go there to be marked. When results are known, the successful candidates then undergo an oral examination by a member or appointee of the Civil Service Commission and a representative of the Postal Service. Results of the examinations should be known in about a month.

Works Committee to Check Cribbing Rear Williamson's

Public works committee of the city council was instructed by the council Tuesday night to examine cribbing at the rear of J. E. Williamson's property, 709 Vernon street, with a view to preventing sinking of the ground.

Alderman T. H. Waters stated cribbing had fallen away, permitting the earth to sink.

by GREYHOUND Super COACH
EASTER EXCURSIONS
Between all points.
Fare and One Quarter for the Round Trip
Ticket Sale April 14 to April 18
Return Limit April 19
Teachers and Students
Ask about special time limits
Nelson Depot
221 Baker St.
Phone 800
GREYHOUND Lines

Plowing General in Sirdar Area

SIRDAR, B.C. — Ranchers are busy on the land. Pruning is completed and plowing is general.

Some hay is still being brought in to carry the stock until new grass appears. Despite a heavy crop of wild hay on the flat this year almost all of the ranchers failed to cut sufficient for their requirements.

Pease Asks City Get Guarantees for Fire Truck

Says Mayor Wrong in Affirmative Vote

Letters from G W. Pease claiming Mayor N. C. Stibbs was wrong in giving an affirmative vote on purchase of a new fire truck for Nelson, and urging the city to ask for guarantees from the vendors of the truck whose tender was accepted a week ago were filed by the city council Tuesday night, no action being taken.

Replying to the letter which stated the mayor's vote should have been negative under provisions of the Municipal act, Mayor Stibbs declared that Mr. Pease was wrong in his interpretation.

In his other letter Mr. Pease repeated his conviction that the equipment purchased would not be suitable and urged that the city obtain a guarantee it would pump 500 gallons an hour with the throttle 80 per cent advanced, so as to have 20 per cent reserve. He also urged that the city require the manufacturers to put an engine governor on the motor so the motor could not exceed 3040 revolutions per minute, and also urged that an engine revolution indicater be placed on the dashboard to check when it exceeded this.

248 Patients Are Treated Nelson Hospital, March

Total of 180 patients were admitted to Kootenay Lake General hospital in March, and with 68 remaining over from February, a total of 248 patients were treated in the month, Miss Vera B. Eidt, superintendent, reported to the hospital board Monday night. Patients remaining over into April numbered 89. The daily average of patients was 77.4, of infants 7.3 and of children 9.4.

Infectious cases numbered 11. Out-patients were 23 in number.

Laboratory examinations totalled 622, compared with 547 in February. Operations increased from 61 to 77 in March, general anaesthetics numbering 67. X-rays totalled 59.

A total of 11,186 meals were served, 324 being special diets.

Miss Eidt stated National Hospital day would be celebrated May 12. Arrangements for its observance were under way.

Nelson Approves Use of Park for Smelter Picnic

"We're ready," stated Alderman G. M. Benwell, chairman of the parks committee of the city council, as the city council Tuesday night granted the request from Trail of the C. M. & S. Co. Employees' picnic committee for the use of Lakeside park July 23 for their annual picnic.

The council requested that the picnic committee send a delegation to Nelson to meet the council and discuss details.

Extensive clearing up and improvement has been under way at Lakeside park in preparation for summer activities, including the picnic, the biggest affair of its kind in the west.

MORE ABOUT

FRENCH

(Continued From Page One)

It deems necessary by decrees taken in ministerial council.

This power, as the bill now stands, will lapse automatically July 31, or on any previous date on which parliament may decide to adjourn its present regular session. Whatever decrees are enacted will take effect immediately but must be ratified by parliament before December 31.

Daladier also made a big start in settling labor disputes which at their height found 160,000 strikers occupying France's key national defence factories yesterday.

This number was reduced to 140,000 last night when an arbitrator appointed by the government sent 20,000 strikers in 16 aviation plants back to work starting this morning. Further progress was achieved when employers and "stay-in" strikers in the plants still deadlocked agreed to submit their differences to arbitration.

Captain McDonald Asks Gas Service

Application of Capt. J. A. McDonald, 804 Hoover street for extension of gas service to his residence was referred to the gas committee of the city council Tuesday

New Frogs Are Needed, Street Railway Tracks

Repairs Under Way to Cars; "Track Won't Stand Up"

That repairs were being carried out on Nelson street cars, but that new "frogs" were required was information given the city council Tuesday night by Alderman A. G. Ritchie, chairman of the street railway committee. No action was taken by the council. He explained that trucks on the cars were being repaired.

R. E. Potter, city engineer, stated the frogs had been condemned by the railway inspector for several years, but that they "might get by for another couple of years." Alderman Ritchie explained that while the car repairs would be good for some time "the track won't stand up".

Questioned as to what progress he was making with a report requested on trackless trolley buses and motor buses, Mr. Potter stated he had yet to hear from one city using trolleys and two using buses.

The council urged that the street railway committee keep expenses as low as possible until a course of action was decided upon.

Trail Rotarians See West Indies, Through Dr. Thom

TRAIL, B.C., April 12—Dr. J. B. Thom, Rotarian, who recently returned from a six week's trip to Jamaica, gave an interesting talk on the West Indies, illustrating his remarks with lantern slides, at the luncheon of the Rotary club in the Crown Point hotel Palm room today.

Gwilym Jones, Rotarian, who leaves Thursday for his home in Cardiff, Wales, was bade a hearty farewell by Frank Pennoyer, secretary, on behalf of the club.

Mr. Jones said that he had enjoyed his short membership with the club, and regretted he had not belonged to Rotary years sooner. He hoped that the music of the club would continue to flourish. Mr. Jones, a noted choir leader, had conducted the Trail Rotary choir in its Kootenay Musical festival competition.

Mr. Jones, who sails for his home land from Quebec April 30 stated he had been a keen hockey fan during the years he had been in Trail, and had missed only two games in which Trail Smoke Eaters had participated during that time. He declared that should the Smoke Eaters go so far as to cross the Atlantic, whether they played in England, Ireland, Scotland or Wales, he would be there to root for them.

Guests included C. E. Brown, Winnipeg, Dr. T. H. Mather, Calgary; Pat Field and Jack Girvan, rotarian, Vancouver.

Two Gift Checks Added Equipment Nelson Hospital

With the addition of extraordinary revenue, Kootenay Lake General Hospital society showed recepits exceeding disbursements by $934.83 in March, directors of the hospital were informed Monday night. Expenditures amounted to $7958.99.

The extraordinary revenue included $280 from annual subscribers; and $130.20 from the Soroptimist club for screening in the children's ward. A check for $72.65 had subsequently been received from the Graduate Nurses' association to purchase a kodascope, the board learned.

Instructions were given for letters of thanks to be sent to these two organizations.

Letters of condolence will be forwarded to C. H. Hamilton, vice-president of the board; and to Miss Sybil Keeler, R.N., supervisor on the maternity floor of the hospital.

Barbers' Petition for Later Closing Refused by Council

Request of Nelson barbers that the open hours for their shops be changed so that the shops could close at 5:30 instead of 5 p.m. was refused by the city council Tuesday night, the petition not being unanimous among barbers in the city.

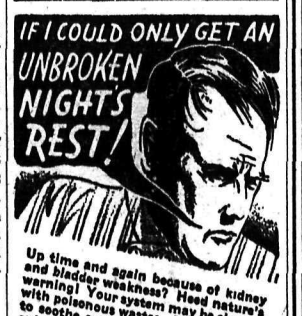

Up time and again because of kidney and bladder weakness? Heed nature's warning! Your system may be clogged with poisonous wastes. Take Gin Pills to soothe and tone up the kidneys—enjoy unbroken rest — see how much better you feel.
"Prove their merit through their use!" 274
GIN PILLS FOR THE KIDNEYS

FINK'S Ltd.
BURNS BLOCK

EASTER SUIT SPECIAL
$8.95
Neat figure-defining suits you'll rejoice in. Fitted mannish-tailored suits with crisp young airs. In colors of blue, grey, fawn, brown, etc. In sizes 14 to 44.

SLIPS
Satin. New novelty satin slips, adjustable strap. Well tailored. Tearose. Sizes 32 to 44.
$1.00

THE FINK MERCANTILE CO. LTD
READY TO WEAR—FOOTWEAR
CHILDREN'S WEAR

NEW YORK (CP) — Language study other than English has declined more than 50 per cent in New York city high schools over a period of 20 years, Greek and Latin being most neglected.

BEFORE YOU INSURE — CONSULT
CONFEDERATION LIFE ASSOCIATION
HEAD OFFICE TORONTO
G. PRIDEAUX, District Manager, PRINCETON, B. C.

You Have Ideas ...

Voice Them Through the

"What Do You Think"

Columns of the Nelson Daily News

Letters to the Editor perform a valuable public service. They express public opinion on a great variety of subjects. They are widely read by members of governments, by leaders in community affairs, by the general public. Often plans of great public importance have first seen the light through a suggestion in a Letter to the Editor.

Opinions can be expressed on even the most academic matters. All are interested in the views of their fellow men.

A letter about Hitlerism, about the success or failure of the Five-Year plan in Russia, the recent decisions in the Alberta Social Credit cases, the reasons we now hear little about the "School of Seven" in art, the latest literature—about anything under the sun—will be read with interest and may be the means of starting to move an avalanche of thought that may influence the course of the world.

The Daily News welcomes Letters to the Editor. We will use a nom-de-plume if the writer so desires. All we ask is that we are given, for our information and as evidence of good faith, the actual name of the writer. It need not be published, though letters over the writer's actual name often bear most weight.

Nelson Daily News
British Columbia's Most Interesting Newspaper

477

Martin Pleads Not Guilty in Gaming Case; Others Pay

Six men apearing before William Brown, police magistrate, in city police court Tuesday morning, who did not appear Monday, to face charges arising out of the police raids on four Baker street cigar stores Saturday night, pleaded guilty, five paying fines of $25, and one paying a fine of $5. Those paying $25 were participants in card games, and the one paying $5 was an onlooker.

Those who pleaded guilty were Peter Hansen, T. Dolphin, Weldon Reid, Thomas Clam, Charles Walton and William Smith. All paid $25 except Clam.

Marcus Martin, the seventh man appearing was the only one who would not plead guilty.

He admitted part of the charge, which said he was found without lawful excuse in a common gaming house, to which persons did resort for playing games of chance, but declared his conscience would not allow him to plead guilty to playing games of chance. He asserted that Dolphin, Walton Smith and himself were sitting quietly, playing a game of solo, which to his knowledge, was not the slightest bit illegal, when the police walked in. His partners backed up his statement, and said none of them had ever gambled.

As Magistrate Brown explained that he must plead guilty to all of it, Martin pleaded not guilty. He will appear for trial Thursday morning.

COULDN'T EAT COULDN'T SLEEP

Now Free of Bad Liver and Kidney Trouble and Feeling Fine

Here's another woman who felt terrible until she found how to get back appetite, sleep soundly, and secure new health. Mrs. A. H., Montreal, writes, "I had years of liver complaint and dizzy headaches—bowels irregular, crippled with kidney trouble too—*no appetite—no sleep. Many laxatives* gave me cramps. I tried Fruit-a-tives and my health greatly improved." These famous fruit juice, herb, and tonic tablets cleanse and strengthen the liver, help stomach, kidneys, intestines. Troubles go. Health must improve. 25c. and 50c. All druggists.

(Advt.)

TO EXTEND WEATHER STATIONS EASTWARD

TORONTO, April 12 (CP)—John Patterson, head of the meteorological bureau, announced today a 24-hour meteorological service would be ready when the Trans-Canada Air Lines extends its lines eastward.

Weather stations for preparation of forecasts for aviators will be located at Vancouver, Lethbridge, Winnipeg, Toronto and Montreal as well as the one now at Botwood, Newfoundland.

MAY TURN BACK SALARY

WILMINGTON, Del., April 12 (AP)—Charles M. Schwab, chairman of the board of Bethlehem Steel corporation, was requested at the annual stockholders meeting today to turn back his $200,000 annual salary if the corporation should fail to declare a common stock dividend in the current quarter.

APPEALS ALLOWED

VICTORIA, April 12 (CP)—Appeals of Joseph Boretti and Robert Singleton, convicted by Judge Harper in Vancouver and sentenced to nine months imprisonment each, were allowed without argument by the British Columbia court of appeal today.

The two, with a third, Walter Shackleton, were tried in Vancouver on a charge of breaking and entering Johnson's National Storage premises and stealing gasoline

Doukhobor Jailed Failing Register

Nick Rosinkin, Doukhobor of Glade, is serving three months in jail on three charges under the Vital Statistics act and two under the public schools act. Arrested when he failed to answer a summons, he appeared before John Cartmel, stipendiary magistrate, and pleaded guilty.

On the vital statistics charge he chose to go to jail rather than pay fines of $20 on each of three counts based upon failure to register the birth of children, and he chose jail rather than $10 fines for failure to send two children to school. The jail sentences were made to run concurrently, so that he will serve three months.

PASS BICYCLE BYLAW

VANCOUVER, April 12 (CP)—Bicycles using Vancouver streets will have to be registered after May 1. On that date the city's new bicycle bylaw, adopted yesterday by the city council, will come into effect.

Quints Not to Be Exhibited in Yard After This Summer

By GUY E. RHOADES
Canadian Press Staff Writer

NEW YORK, April 12 (CP) — Dr. Allan Roy Dafoe told interviewers today the famed Dionne quintuplets will not be exhibited in their Callander, Ont., play-yard after this summer. He said some other means of showing them would have to be found.

Dr. Dafoe said their exhibition had done them no harm but the guardians were beginning to feel it might be harmful if it were prolonged unduly. He added he believed one more season under existing conditions would be harmless.

Here on a shopping expedition for the quints the country doctor said also any offer from the New York 1939 world's fair for exhibition of the children would be rejected.

"I don't know officially that any offer has been made," he said, "but I have heard unofficially that some world's fair people approached the guardians. The children won't be moved."

He described the health of his charges as excellent, said they spoke French and understood English. Hereafter their education, now in pre-kindergarten stage, will be in the hands of the Ontario department of education.

Fine of $25 Upon Wepson for Theft

John Wepson, charged with theft of goods from the F. W. Woolworth company limited, pleaded guilty and was fined $25 by William Brown, police magistrate, in city police court Tuesday morning. It was charged Wepson took several small articles from the Woolworth company store on April 2.

Owing to Wepson's previous clean record, the magistrate imposed a fine instead of imprisonment.

THREE CHILDREN BURNED TO DEATH; MOTHER LIT STOVE WITH COAL OIL

PRUD'HOMME, Sask., April 12 (CP)—Three children burned to death here today when their home burst into flames after an attempt had been made to start a kitchen stove fire with the aid of coal oil.

The dead, all children of Mr. and Mrs. Ernest Grise, were: Dolores, eight, Roland, seven, and a baby, aged five months.

Three other children were saved by Mrs. Grise. Four other children escaped the tragedy by being away at mass.

LUMBER MEN ISSUE APPEAL FOR SUPPORT

SEATTLE, April 12 (AP).—The West Coast Lumbermen's association appealed today to all Pacific northwest interests and groups to support the lumber industry in its effort to obtain proper recognition for its export trade during Anglo-American and Canadian-American trade negotiations in Washington, D. C.

The association issued a statement summarizing the case for lumber presented at the hearing last week in Washington before the committee on reciprocity information.

PASTEURIZATION OF MILK UP TO MUNICIPALITIES

VICTORIA, April 12 (CP)—Compulsory pasteurization of all milk rests with municipal authorities and the British Columbia government has no intention of widening its legislation in this regard Hon. K. C. MacDonald, minister of agriculture, said today.

At present, under the British Columbia health laws, pasteurization is required for milk having a bacteria count of from 100,000 to 500,000. Below 100,000 count milk can be sold in raw form and above 500,000 it cannot be sold for human consumption.

FOUR KILLED ON WAY TO VISIT RELATIVE

MCRAE, Ga., April 12 (AP)—Harris Kemp drove from his home in Palatka, Fla., last Sunday to visit relatives in McRae.

En route, he saw a crowd around a wrecked automobile. He was told there had been an automobile-train collision in which four persons were killed. He drove on but found no one home in McRae.

H. H. Kemp, his two sons, James and Frank Kemp, and Miss Pearl Kemp were the four killed in the accident near Jacksonville. They were driving to Palatka to pay Kemp a surprise visit.

700 GUESTS TO ATTEND FORDS' ANNIVERSARY

DETROIT, April 12 (AP)—Seven hundred guests have been invited to tonight's celebration of the golden wedding anniversary of Henry Ford and Calara Bryant, the woman who believed in him when he was a $35 a month mechanic tinkering with gasoline engines.

About 100 early friends and schoolmates of Mr. and Mrs. Ford will be among tonight's guests.

Ford disclosed on the 50th anniversary of his marriage he arose at 6:30 a.m. and went to work after breakfast on a tractor he is developing.

Kimberley Lady Loses Mother

KIMBERLEY, B.C. — News has been received of the death of Mrs. C. T. Oughtred's mother in California.

Mrs. Munroe is well known here, frequently having spent the summer vacation with her daughter.

Mrs. Oughtred is in California and has been there since the word came of her mother's serious illness.

Hudson's Bay Company.
INCORPORATED 2ND MAY 1670.

Prepare for Easter

A NEW Beauty Treatment for your Legs!

ORIENT "Beauti-Skin" CHIFFONS

As important to your appearance as your most favored cosmetics—the new Orient "Beauti-skin" chiffons, make the loveliest legs lovelier! In all the newest shades.

$1.00 PAIR

WEAR THESE SUITS FOUR-WAYS

This season's most popular and most practical costume. Fashioned of all-wool materials in tailored suit with matching topcoat. Guaranteed linings in good quality celanese satin. Every smart color in sizes 14 to 20.

$19.95

Walt DISNEY'S SNOW WHITE AND THE SEVEN DWARFS CHILDREN'S DRESSES

You simply must see these little frocks. Grown-ups as well as children will be delighted at the gay little patterns. Styled from the famous picture with many of the scenes and characters in the prints.

Sizes 1 to 3 $2.49 | Sizes 4 to 6 $2.95 | Sizes 8 to 14 $3.49

AND NOW COMES "Snow White" SLIPPERS

Wine or blue shades
Sizes 5 to 10 ..... 89¢
Sizes 11 to 2 ..... 95¢
Neat little high front slippers of figured fabrics, just like Snow White herself would wear. Soft padded soles and pictures of all Snow White characters.

"SEVEN DWARFS" FABRICS

Authentic "Walt Disney" French crepe in grounds of white, blue, maize, printed with the quaint figures of the "Snow White" story. Washes perfectly. For the smart little frock or nightie—Give her the thrill of a lifetime. 38" wide. Yard 89c

Easter Glassware

New "Manhattan" pattern with a delightful effect. Don't fail to see this. Comes in clear crystal or rose.
Tumblers: 2 for .. 25¢
Comports: Each .. 25¢
Fruits: Each ..... 10¢
Sherbet Plates: Ea. 15¢
Fruit Bowls: Each . 69¢
Rose Bowl with block, Each ..... 35¢

— STORE OPEN ALL DAY TODAY —

New Canadian Tomato Developed to Capture Trade in Great Britain

OTTAWA, April 12 (CP).—A new Canadian tomato will be moving on the British market in a few months and Dominion horticulturists hope it will capture the bulk of the trade now held by Spain and Italy.

Known as the Jan-Ru, it was developed by John Janicky, 52-year-old Ukranian market gardener of York Township, Ont., and Robert Rumball, supervisor of York Township unemployed garden plots. The tomato's name recognizes the work of both men in its development.

M. B. Davis, Dominion horticulturist, said today the tomato had great possibilities in the canning trade. Its main feature was it had less moisture than the ordinary Canadian variety and its flesh was firmer. When canned, it held together so well it could be sliced.

In addition, the Jan-Ru had a milder flavor than most tomatoes and was not quite so acid. It was smaller in size, comparing favorably with Italian and Spanish tomatoes, favorites on the British market.

Janicky began his experiments back in 1903, gathering seeds from all over the world. Last year, the Dominion department of agriculture canned a few samples and sent them to trade commissioners in Great Britain who were impressed with their possibilities.

This season will be the first when the Jan-Ru is planted on a commercial basis, 30 pounds of seed having been distributed by canning companies in various parts of Ontario. This would represent 200,000 or 300,000 cases of canned tomatoes, Davis said.

WORKERS MUST ORGANIZE EMPLOYEES ARE TOLD

VANCOUVER, April 12 (CP)—Workers must organize to meet the threat of the present business recession, according to Mrs. Dorothy Steeves, member of the British Columbia legislature.

The Cooperative Commonwealth Federation member for Vancouver North spoke before Vancouver Retail Employees association last night. She said government curtailment of relief projects, cessation of aid to single men after June 1 and general business recession would result in "lower wage standards unless employees create strong organizations."

Harold Winch, C.C.F. member of the legislature for Vancouver East, told the meeting activities of "spotters" in the three leading Vancouver department stores prevented hundreds of retail clerks from attending the meeting.

ELECTION COSTS WERE UP IN 1937

VICTORIA, April 12 (CP)—The British Columbia provincial treasury paid out 70 cents for every person who voted in the general election last June 1, according to statistics on election costs released at the legislative buildings here today. The figures showed that it cost the government $186,785 to obtain the opinions of 265,446 voters on who they wished to run the province.

The total cost in 1933 was $158,654.

Dr. David C. Cowen
DENTIST
Jamieson Building
SPOKANE, WASH.

Sorenson Pays $10 Failing to Stop

Apearing before William Brown, police magistrate, in city police court Tuesday morning, Soren Sorenson was fined $10 for failing to stop at the intersection of Baker and Stanley streets, Monday night. Sorenson pleaded not guilty, but on testimony of Constable Richard House of the city police, who stopped Sorenson after he had rounded the corner, Magistrate Brown decided the accused was guilty.

Sorenson testified he was coming down Stanley street in second gear, and brought the car to a full stop, though only for a few seconds. He looked both ways, east and west on Baker street, before proceeding. Sorenson, holder of a driver's licence in Nelson since 1931, said he always stopped at intersections, and to the best of his knowledge all cars stopped at the Stanley street intersection with Baker street. He was going about 10 or 12 miles per hour and signalled he was stopping.

Constable House refuted his statement, and declared Sorenson had not stopped, but merely slowed down. He said the auto was travelling about 10 or 12 miles an hour.

Alex Stewart, chief of police, conducted the case.

TO ADDRESS HOME ECONOMIC TEACHERS

VICTORIA, April 12 (CP)—Miss Jessie L. McLenaghen, provincial director of home economics for the British Columbia department of education, will address the home economic teachers of Ontario at a convention to be held in Toronto during Easter week it was announced here today. She has been invited to Toronto by the Ontario teachers and will leave here this week for the east.

KING AND QUEEN VISIT ALDERSHOT

ALDERSHOT, England, April 12 (AP)—The King and Queen today watched the mechanized army demonstrate its firepower and mobility in a mimic battle here. They gazed through a haze of smoke and dust, thrown up by exploding shells, at the array of tanks, armored cars, field and machine guns engaged in the maneouveres.

ASK 11 AUXILIARY SHIPS U. S. NAVY

WASHINGTON, April 12 (AP)—The United States navy department asked the senate naval committee today to include in the billion dollar fleet expansion bill authorization for 11 auxiliary ships "necessary to operation of the fleet in time of peace."

DEFENCE MINISTER TO SPEAK AT COAST

VANCOUVER, April 12 (CP)—Hon. Ian Mackenzie, minister of national defence, will speak on "Pacific coast defences" at a special luncheon meeting of city business men here April 20, according to E. E. W. Rhodes, president of the service clubs council.

TEACHERS TO PRESENT MANY RESOLUTIONS

VANCOUVER, April 12 (CP). — Fifty-five resolutions relating to curriculum, examinations, equipment, leave of absence, pensions, salaries, taxation and other matters will be on the agenda of the British Columbia Teachers' federation convention to be held in Victoria April 18 and 21.

WILLARD EQUIPMENT LIMITED
TAR TARPHALT TAR PAINT PEDLAR PRODUCTS MUNICIPAL, MINING, CONTRACTORS' AND ROAD MACHINERY
VANCOUVER B.C. TEL. SEY 2225

PEDLAR'S CORNER BEAD

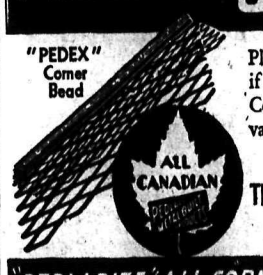

Plastered corners withstand hard knocks if properly reinforced with Pedlar's Corner Bead. We make this material in various types for all plastering purposes.

Write for samples and prices

The PEDLAR PEOPLE Limited
860 Beach Ave., Vancouver, 4814

"PEDLARIZE" ALL CORNERS BEFORE PLASTERING

YES SIR!

Our many years of moving experience enables us to give you prompt, and efficient service at low cost.

- MOVING
- TEAMING
- STORAGE

West Transfer Co.
PHONE 33 ESTABLISHED 1899

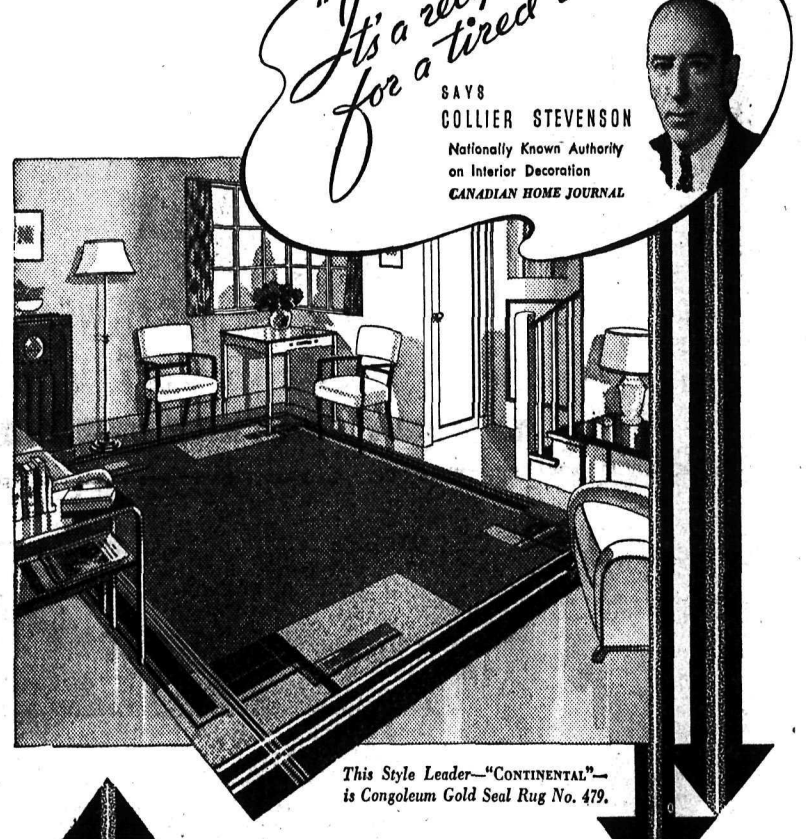

This Style Leader—"CONTINENTAL"—is Congoleum Gold Seal Rug No. 479.

"This 'Continental' is one of the finest patterns I have ever seen in Congoleum. It is smartly styled, richly coloured and in harmony with the spirit of modern decoration. Yes, it's a good recipe for tired or dismal rooms."

Outstanding as this pattern is, it is *only one* of the many amazingly beautiful Congoleum Gold Seal rugs now on display in good housefurnishings stores. And remember—Congoleum Gold Seal Rugs have other advantages than their beauty. They are *sanitary, easy-to-clean*—a damp mop keeps them spotless—and they *lie flat without fastenings of any kind.* Visit your dealer's and inspect the new Spring line . . . today.

THIS IS A CONGOLEUM GOLD SEAL RUG
SATISFACTION GUARANTEED OR YOUR MONEY BACK

FREE For a free, illustrated booklet by Collier Stevenson on Home Decoration, clip and mail attached coupon.

CONGOLEUM CANADA LIMITED, 3700 St. Patrick St., Montreal, Que.
Please send me your free illustrated booklet on Home Decoration. 620
Name.....
Address.....
.....

CONGOLEUM CANADA LIMITED — MONTREAL

CONGOLEUM Gold Seal RUGS

CONGOLEUM GOLD SEAL RUGS SOLD IN NELSON BY
FOR FINE FURNITURE — THE FINK MERCANTILE CO., LTD. — FOR FINE FURNITURE
409 BAKER ST. NELSON, B. C.

CONGOLEUM GOLD SEAL RUGS SOLD IN NELSON BY
Hudson's Bay Company.
FURNITURE DEPT. INCORPORATED 2ND MAY 1670. NELSON, B. C.

Congoleum Gold Seal Rugs Sold in Trail by
TRAIL MERCANTILE Co. Ltd.
FURNITURE DEPT. PHONE 626 TRAIL, B. C.

EMPLOY OVER 700 WORKERS IN ANIMATED CARTOON PLANT

Make Your Choice . . .

Take Moral Stand Nonchalantly Is Advise to Youth

By GARRY C. MYERS, Ph.D.

A techer and mother writes: "I appreciate your recommendation to young people on smoking. I read this treatise over and over again. You gave a plan of action which should help young people meet the tobacco situation.

"Third, now I wish you would publish recommendations to young people as to how to meet the sex question as nonchalantly as you suggest they meet the smoking problem."

In the article referred to, I took the position that young folk must, after all, decide for themselves whether they are going to smoke or drink, but that so many who think that they do the deciding, merely let others decide for them; that, moreover, it is much easier to act independently of the "gang" in such matters than most youths suppose; that those who do smoke and drink do not look down on the one who doesn't, if he merely makes his choice nonchalantly without announcing his awareness of moral superiority over the rest. No reasonable person objects to another person's asserting his own individuality so long as this person does not, by word or gesture, suggest a feeling of self-righteousness, so long as he makes his choices as if they were turnips or spaghetti he decided not to eat.

It seems to me that the same general principle applies concerning sex relationships. Each young man or woman who likes to count himself or herself his or her own master, sets self-standards—in regard to necking, for example. Those who choose not to neck lose no respect for the kind of other men and women whose ideals they share, especially if each takes the attitude, "This is my choice," without suggesting a feeling of self-righteousness or superiority. The girl who supposes she must permit all sorts of "liberties" to her body by the boy in her company runs all the risk, of course, of losing his genuine esteem and, besides, the risk of his telling others about her—not to mention her own self-esteem. The boy who seeks these liberties endangers his future esteem by this girl and her friends.

I wish our adolescent boys and girls would, while they are wholly calm and objective, give these matters their serious thought. It might help them if, occasionally, they would imagine themselves ten or twenty years older than they are looking back to now. How would these problems appear to them then, I wonder. Do young folk have as much independence and individuality as they suppose they have? How many really choose the direction of their own conduct? How many let others choose for them?

"Dibble" Is Handy Tool for Gardener

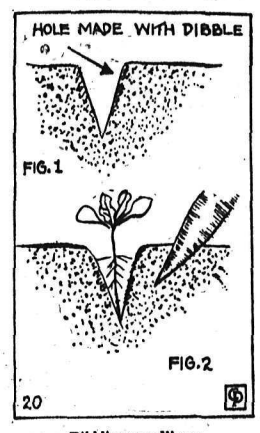

Dibbling seedlings

A "Dibber" or "dibble" is a handy tool for any gardener. This type of tool comes in two sizes, the large size being useful for planting bulbs, while the small size is particularly useful in transplanting seedings.

The following is the proper method of "dibbling seedings": Thrust the dibble into the soil and remove it, leaving a pointed hole, as shown in Figure 1 of this Garden-Graph. Make the hole just deep enough to take the full length of the seedling's roots easily. Then, as shown in Figure 2, place the seedling in the hole, and insert the dibble in the soil the width of the hole away from the hole. As the dibble is then thrust full length into the ground, the soil will be pushed over to fill the hole containing the seedling. When properly done the thrust of the dibble will fill the hole containing the seedling without leaving air pockets around its roots.

Some dibbles are made entirely of wood, while others have brass or iron points. The point is a blunt and not a sharp one.

* * *

This season of the year is normally an excellent one for moving all sorts of woody plants except evergreens and the magnolias and oaks, all of which transplant much more successfully later in the spring. The late summer blooming herbaceous plants are also dormant at this time and can be lifted, divided and replanted with great probability of no loss.

Seek Advice . . .

Can Older Man and Young Girl Marry Happily?

By VIRGINIA LEE

I have been asked for my advice on the subject of a marriage between a widower of middle age and a young girl of nearly 21. The man has two children, a boy in his teens and a younger girl.

These two are very congenial, in fact they met while they were studying along the same line. Their tastes and interests, then, are identical. The man's children and relatives like the girl, but her mother and friends are opposed to the match although they have no fault to find with the man. The girl is of a serious type of mind and seems older than her years.

Ordinarily I would not advise such a marriage because there is a middle-aged man who has been married and had children and a young and inexperienced girl. But in this particular case, I am inclined to think there is a pretty good chance for happiness. The man, by the way, thought the girl was older when he started devoting himself to her.

MAKE ALLOWANCES

Each should take the other's age into consideration and resolve to make allowances. The man must remember that a girl of her age cannot be expected to have the mature judgment of a woman of 40. He must make up his mind to enjoy her youthful outlook and not grow impatient.

On her part, his views may often seem old fogyish, and she must learn to rely on his more mature judgment and not grow restless because he may seem conservative and reserved.

She will be a wise girl, too, if she can steer an even course with the children, keeping them her very good friends, not "bossing" them, but helping them when she can in a big sisterly way.

It will not be an easy position for her, I have warned her in a personal letter, and probably not for him, either, but if they face facts courageously, with full knowledge of what they are up against. I see no reason why they cannot be happy together.

Pressure . . .

Circulatory Ills Aided by "Glass Boot" Treatment

By LOGAN CLENDENING, M. D.

Nicknames are pinned on all our apparatus and treatment methods in this age. The respirator is to the public "the iron lung". Now the passive hyperemia apparatus for circulatory disorders of the legs is called the "glass boot."

It consists of a Pyrex vessel shaped like a large boot. The upper part has a rubber ring attachment that fits over the leg so that no air can get in or out. A push-pull air pump is attached by a rubber tube to the inside of the "boot" and the pressure inside is alternately increased and decreased.

The purpose is to force blood into the small blood vessels of the extremity. It is a peripheral or accessory heart which, during the negative phase draws blood into the heart and during the positive phases forces it into the small vessels of the surrounding parts.

It is used for conditions due to diminished circulation in the small vessels of the extremities. These conditions are numerous.

Right now it can be used with advantage for those painful conditions due to chilblains during the winter. For chilblains are due to poor circulation in the toes or feet.

RELIEVES POOR CIRCULATION

The poor circulation is caused by a narrowing, hardening or sometimes obliteration of the small arteries, and it can easily be seen that relief will result if these partially collapsed vessels are opened up under suction and then collapsed so that they get something that resembles normal motion.

It is also used in those obliterative conditions of the leg arteries that result in intermittent lameness or spasm with cramps. Diabetics who are very prone to foot trouble find them useful. Impending gangrene of a toe has been relieved, and amputations have been avoided.

Indolent leg ulcers have been healed under this treatment.

The "glass boot" form of apparatus is not the only one used in this way, nor is the treatment all brand new. Long ago there was introduced a treatment in surgery called "Biers hyperemia," which consisted in causing an increased supply of blood to an extremity by constriction with a rubber bandage. It was used mostly for inflammations—arthritis, abscesses, etc. This old method has been revived with more scientific apparatus by which pressure can be better controlled—called "intermittent venous occlusion."

Serial Story . . .

One More Wedding!

By HELEN WELSHIMER

READ THIS FIRST:

Garry Page, New York columnist, has just sailed for a few weeks abroad. Among his friends at the pier to see him off was Barbara Kingsley who came to New York the day before to fill a vacancy on a child magazine at the suggestion of her close friend Natalie Kendall. Barbara and Garry became interested in one another a few weeks previously when she was society editor of the Martinsville Post and Garry had come to Martinville for a wedding. Jack Metcalf, an author and friend of Garry, takes a kindly interest in Barbara after Garry sails. He invites Barbara to come see Garry's apartment where he is staying temporarily, and Natalies goes along. Jack is surprised to see her.

NOW GO ON WITH THE STORY:

CHAPTER 7

"My thoughts aren't worth a bright green stamp," Barbara answered Jack Metcalf's careless bet. She was remembering, though, that there had been a scene in one of Jack's books which might have been played by him and Natalie. He had even described Natalie! That, then, was why Natalie had wanted to come along. Did she still care for the man, or did she know his wiles too well to let any other girl risk his charms?

Barbara dismissed the matter with a shrug of green-clad shoulders. A Japanese servant, squat and old, was bringing in the tea in a copper service, and the teakettle, round and old, was bubbling on an alcoholic flame. And in the wake of the servant came Ray Lipton.

"Hello, everybody," he greeted them. He crossed to Barbara. "Remember me? I'm the guy who wanted to know you better. I had a hunch I'd find you here. That's why I came."

"Don't believe him, Babbs," Natalie's voice drawled. "He has a way of making a girl think he's on a treasure hunt and she's the prize package. But he's a good egg. He'll treat you well."

"Meaning what?" Jack asked. "Natalie, haven't I bought you a winter full of dinners and first night seats, my love, in olden days?"

Natalie made a laughing remark but Ray was speaking again so Barbara didn't listen.

"I do mean my words, Barbara Kingsley. You met Garry Page last summer one night when he missed a train at a wedding and now you are going to out Disney Disney or something of the sort in rhymes for children. Garry didn't miss a thing when he told about you. Except—," drew his brows together, "he overlooked the dimple in your cheek, and the freckles on your nose, and that curl that keeps getting in your eye. I change my mind. Mr. Page was not a good reporter! Anyway, he's on the high seas, and here I am."

Three of four others came presently. The waiter kept passing trays of canapes and minute sandwiches. The lights of the city swung through the darkness. The tall buildings became checkered with yellow panes of brightness. On the street, far below, the traffic lights changed colors and their brilliance faded before the onrush of taxicab lamps, throbbing lanterns that fireflies could no longer carry. The rhythm of the city after dark began — haunting, insistent, a little lonely, sobbing as though it had lost something. Someone turned on the radio and found a swing band. Far out at sea, where a ship went steadily on, maybe another radio found that same music. Barbara felt a little sad suddenly.

Back in Martinsville Peter would be going into the Shanty for a steak, or ham and eggs. Peter—he was so remote tonight. She wished she could slip into the chair across from him and talk. She must write to him before she went to sleep tonight.

"You're half asleep so you didn't hear the plans we're making," Ray Lipton said. "We are all going on to dinner somewhere and then find activities on Fifty-second street or elsewhere. Do you mind?"

"I'd like it." She liked Ray Lipton, too. He was so genuine, and his eyes had such a funny quirk when he laughed. He was good looking, too. Not as good looking as Garry. Better looking than Peter—dear, homely, lovable Peter.

"Most of the things you'll do in New York that you will remember longest you will do on the spur of a moment." Jack said. "The things you hold are the unexpected gifts. Take what the gods bring. They never repeat."

"I'll remember," she answered, but her eyes were on the green knitted dress. It wasn't appropriate for dining out, unless she went to an automat or cafeteria, she thought ruefully.

"Nobody's dressing," Ray explained.

Nobody else needed to, she was thinking. For the most part they wore black. Crisp black or soft black, relieved with white touches, clean as a snowball or pop-corn.

"Never mind the white on it," a voice spoke slowly. "You don't need it. Not with that hair." Jack Metcalf, sitting near, had turned in time to hear the scrap of conversation.

Now, at Barbara's puzzled glance, he laughed softly. "You were thinking that tomorrow you must buy a black dress, weren't you? It's the natural reaction of a newcomer. It marks you as a member of the established group. I'd wear green beads, or green earrings and a bracelet with yours. They'll increase the depth of your eyes."

Inconsistently, Barbara decided she would buy a colored dress. But black with green earrings. . . . She put the thought away until tomorrow.

They crowded into taxicabs, a little later, and went spinning over to the river. When the smell of fish and salt came to her nostrils, Barbara turned to Ray Lipton. "The docks again?"

It had been so long since she had taken that lonely cab to say goodbye to Garry. So much had happened. Tonight he was somewhere on the ocean and he didn't know that she had been at his house.

"We are headed for Sweets'," Ray was saying. "It's a famous old fish place—terribly ancient. I think George Washington liked its mackerel or something. It's up a flight of stairs and at noon the gents with money from Wall Street fill it. It's not crowded at night. There's an old-fashioned sideboard where the silver is kept. . . . Say, can't you even look as though you are listening?"

Barbara laughed. "I'm sorry. I was listening. They have a sideboard— But I was wondering when you all work? Do you ever do anything?"

His laughter was spontaneous. "Do we?? In this group is the busiest fashion designer in this town, and an attorney who gets his name in the papers twice a week, and a newspaper guy—that's me." He grew serious. "We get tired about dusk and relax."

There was nothing relaxing about the evening as far as Barbara could see. They had dinner, and went up to the Rainbow Room to dance to a tango-rumba band. They dropped in at the Versaillies.

"Let's dance," Ray said, and for a few moments she felt the sweet swiftness of the music.

(Continued on Page Seven)

Famous Conductor Records Music for Cartoon Still to Be Drawn

By DAN DE LUCE
(Associated Press Staff Writer)

HOLLYWOOD, April 12 (AP).—Walt Disney, Mickey Mouse's papa, is like the old woman who lived in a shoe. He has so many brain children he doesn't know what to do.

While other film studios are cutting out jobs and slackening production, Disney's plant employs more than 700 workers—a record number.

Mickey, who made his first hit 10 years ago, is still the No. 1 star. Disney says so. But Mickey was almost crowded out as the Disney family grew.

As Disney sees it, Donald Duck and other upstarts have been getting the best gags. Unintentionally the animators slighted Mickey. Donald now's an established star.

Pluto and Goofy, the dogs, have won popularity. Wilbur, the grasshopper; Gus, the goose, and Donald's three duckling nephews, Huey, Dewey and Looey, are on the upswing.

The three little pigs are coming back—with the big bad wolf. This time they will use a lie detector to foil the wolf, who by now has three little wolves.

A Disney ambition is to animate cartoons to fine music. He had Leopold Stokowski record "The Sorcerer's Apprentice" recently, but the story has yet to be drawn.

"I never cared a hoot for music when I was a kid," says Disney. "But I might have if I'd heard it in a cartoon."

Dr. David C. Cowen
DENTIST
Jamieson Building
SPOKANE, WASH.

Brushed Up Is Latest . . .

Daily Brushing in Right Way Is Necessary With the New Coiffures

By JULIET SHELBY

Just as predicted earlier this season, the new upsweep hair arrangements have taken the smart spits by storm. It's hair high almost to a woman.

If you have overcome that first

ANN MILLER
Wears hair in new style.

timidity over something so radically new as these popular coiffures, you are probably realizing the charm and femininity of the new styles. When you have an attractive neckline and a lovely throat, there is nothing which makes you quite so appealing as to have your hair swept cleanly off the neckline and high on your head.

It isn't terribly difficult to care for the new graceful upsweep that your hair is taking, but it is important to remember that the health of your hair, encouraged by daily brushing, will play a definite part in retaining the loveliness of your hairdress. The very fact that hairdressers were first in calling these styles "brushed-up coiffures" indicates the importance attributed to brushing.

So get yourself a good hair brush, and learn to use it correctly because this is one of the requisites if you are planning to brush up your coiffure. There are some narrow, lightweight brushes on the market that strand the hair as they brush, and don't destroy your wave or curls. Naturally you have to do your brushing the right way to get the most out of your efforts.

ROUTINE DOES TRICK

This routine will do the trick. First throw your head forward. The blood rushing to your head is extremely healthful and will aid your treatment. Place your brush on its side at the back of the head, then, turning the brush under until you feel it gripping the hair, begin brushing up and out to the very tip ends of the hair, using the vibrating movement. This is a sort of jerky, lightning streak motion that will grip the hair and give a tug to the hair roots. It exercises lazy scalp muscles and stimulates the circulation, meanwhile massaging the scalp thoroughly. Work all around the hair line to sweep away unbecoming scalp debris and cosmetic particles which have lodged in the hair. Then part your hair on top of your head in strands and brush each one individually with a vibrating motion. The friction caused by the brushing treatment will bring out the natural oils, and the bristles of the brush will distribute them over the hair strands, polishing them until they gleam with new life and luster. Remember to keep wiping your brush on a towel during the brushing.

Brushing like this gives renewed elasticity and buoyancy to the hair, as you will be happy to note when you start arranging your hair and combing your ringlets. They will jump back into place as though they had springs. For your last lick, brush the hair upward beginning at the back of the head, until it is arranged in the style you have chosen.

STYLE WHIMSIES

Boleros carry on, report stylists, with new versions constantly being added.

* * *

Pleated dresses are much worn for dancing, whether it is the rhumba, the conga or the waltz.

* * *

Bandana squares are being used to fill in everywhere—as neckerchiefs, as sashes, and under the open crown of straw hats with wide brims.

ARARAT
Oriental Rug Co.
2219-21 Granville St.
VANCOUVER, B.C.
We Make Them Like New!
Cleaning, Weaving,
Repairing Moth-Proofing
(Permanent)
By Native Rug Experts
for All Makes of Rugs
We serve the Dept. Stores and
Rug Dealers in Western
Canada.

New Under-arm
Cream Deodorant
safely
Stops Perspiration

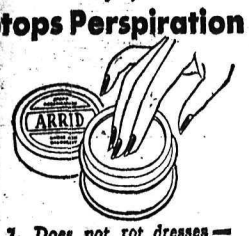

1. Does not rot dresses—does not irritate skin.
2. No waiting to dry.
3. Can be used after shaving.
4. Instantly stops perspiration 1 to 3 days—removes odor from perspiration.
5. A pure, white, greaseless, stainless vanishing cream.

ARRID

39¢ a jar at drug and dept. stores

HP SAUCE
The English Relish that Canadians Enjoy

THOUSANDS BENEFIT FROM FREE OFFER!

Bath Towels and Linen Tea Towels
—as many as you want—FREE!

Your choice of the towels you always need—and as many as you want—absolutely free! THE BATH TOWELS (23 x 44 ins.) good quality, sturdy, soft, absorbent, in smart colour patterns. THE TEA TOWELS (22 x 32 ins.) good standard quality, heavy weight, all linen, nicely hemmed, with bright, attractive colour designs.

How to Get Your Free Towels

Save 20 Sunlight carton ends, THE END PRINTED IN ENGLISH ONLY—just 20 bars of Sunlight to buy—for an all Linen Tea Towel, or 30 for a Bath Towel and take them to our nearest Depot at:

VICTORIA, B.C.:
Pet Shop, 1412 Douglas St.

VANCOUVER, B.C.:
Alexander Marshall & Co.,
308 Georgia St. E.

If you cannot call for your gift, simply send your carton ends by parcel post to:

LEVER BROTHERS LIMITED,
BOX No. 4, VANCOUVER

Do not enclose a letter in your parcel. Do not seal, simply tie with string and include a slip of paper containing the following information:
(1) Name and address in BLOCK LETTERS.
(2) Number of carton ends enclosed.
(3) Gift required.

SAVE THE ENDS PRINTED IN ENGLISH ONLY

SUNLIGHT SOAP

THIS OFFER OPEN UNTIL MAY 31st, 1938

Hints for Housewives

By MRS. MARY MORTON

MENU HINT

LUNCHEON
Split Pea Soup — Toast
Stewed Rhubarb — Cinnamon Rolls
Milk
DINNER
Baked Potatoes — Frizzled Beef
Broccoli — Spring Salad
Frech Pineapple — Tea Cake
Tea

Split pea soup is a good hearty dish for cool days. You can get a ham bone on purpose, although truth compels me to admit that I usually use a leftover bone, the end of the perfect ham.

TODAY'S RECIPES

SPLIT PEA SOUP — One ham bone, fairly large, two cups green split peas, soaked overnight, two carrots, cut in pieces, two onions sliced, two small bay leaves (optional), few sprigs parsley, nine cups water, one quart milk, one cup chopped ham bits or three slices bacon fried. Put all ingredients (except milk and ham bits or bacon) in large kettle and simmer slowly (this burns easily) about two hours. Peas will be mushy and stock thick. Strain and add the milk, cream and all. Bring to boiling point and add chopped ham or bacon.

FRIZZLED BEEF — One-fourth pound dried beef, two tablespoons cups milk, pepper. Tear or cut the beef into pieces. I usually cut it with kitchen scissors. Melt butter in frying pan, and cook beef in it for a few moments. Sprinkle flour in pan, stir well and gradually add milk, stirring constantly until it boils and is thick. Let it boil for one minute and serve.

DELICATE TEA CAKE —Whites of three eggs, beaten stiff, one cup white sugar, one-half cup butter, one-half cup sweet milk, two cups flour, two teaspoons baking powder, flavor with vanilla. Cream butter until very soft, add sugar, creaming in gradually, then add vanilla. Sift baking powder with flour and add alternately with milk, and lastly fold in the beaten egg whites. Bake at about 350 degrees in loaf or layers.

VINEGAR DOES IT

Sponging a shiny serge suit with hot vinegar will take out the shine and freshen it. After sponging lay a cloth wrung out of cold water over the garment and press until

Sunday — (Feast Day)

BREAKFAST: Orange juice, one egg, any style; one slice toast and bacon, black coffee.

DINNER: Noon: Clear soup, steak or lamb chop, stewed tomatoes or peas, coleslaw salad, fresh pineapple, coffee.

LUNCH: Night: Cold ham, canned vegetable, any kind; one slice gluten bread and butter, glass of milk.

Reducing Diet for Saturday and Sunday —Second Week —Saturday

BREAKFAST: Fruit in season, one slice gluten bread and butter, one cup black coffee.

DINNER: Two eggs any style except fried, one-half head lettuce, slice gluten bread and butter, stewed fruit, coffee.

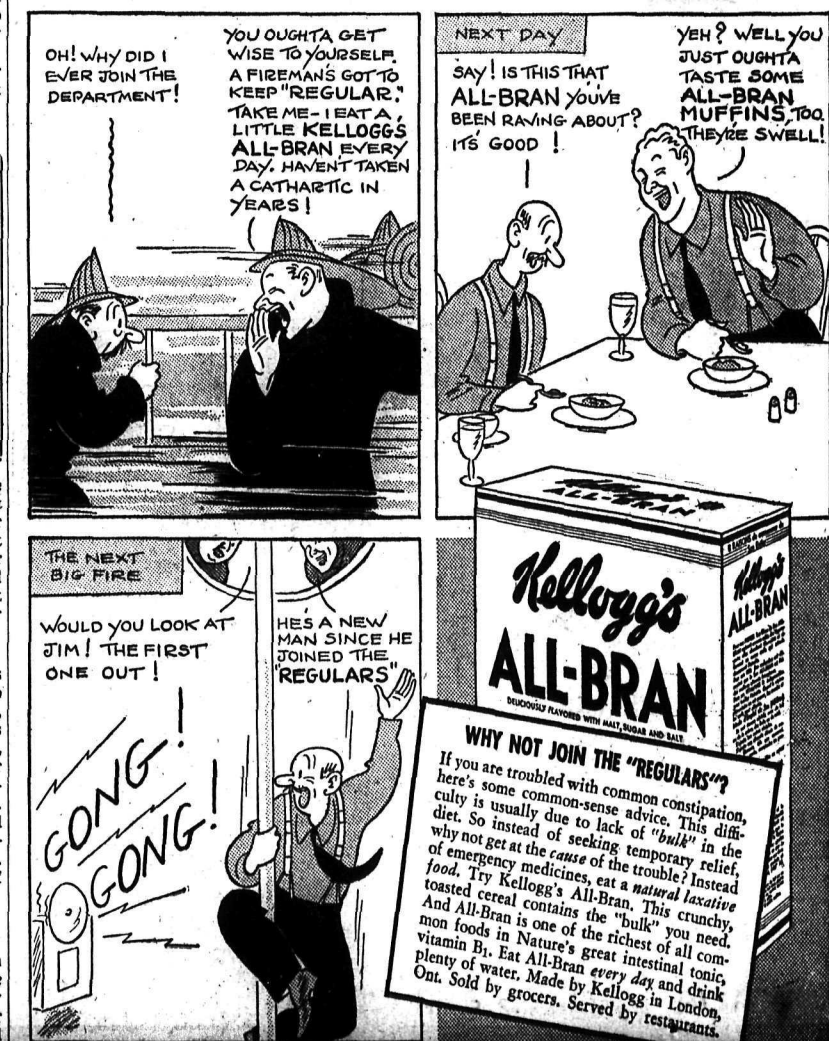

CALL TENDERS FOR ADDITIONS TO HOSPITAL

Tenders have been called by the directors of Kootenay Lake General hospital for projected additions to the hospital. They will be considered at a meeting of the board's finance and building committees Monday.

Arrangements have been made to borrow $4000 to augment money held in reserve for building, the board was informed Monday night.

A letter from Hon. Dr. G. M. Weir, provincial secretary, stated no government grant would be available in the current fiscal year. It was decided to press for inclusion of a grant in the 1939 estimates of Dr. Weir's department.

The projected extensions, as designed by W. F. Williams, include a wing on the maternity floor to provide two private wards with baths, and a women's public ward containing four beds; and a rear wing to provide a children's ward of six beds separated by glass partitions and provided with toilets and baths, together with two semi-private wards with baths and toilets on the floor above. Altogether 16 additional beds would be provided.

Nelson Men Shoot Crows at Sirdar

SIRDAR, B. C.—Cliff Vance of Nelson was here Wednesday with Charles Nelson enjoying a crow shoot. Several other parties have been out after crows, which are active already in their destructive work.

Wynndel Women Mark Anniversary

WYNNDEL, B. C. — The Community hall was the scene of a lively gathering March 28 when the Women's Institute were hosts to the community celebrating the ninth birthday of the institute.

Court whist was played with the winners, Mrs. M. Wigan and O. Uri. Consolation prizes went to Mrs. Taylor and O. Hess. Dancing followed.

The three tiered birthday cake decorated in green, white and gold was the work of Mrs. Hackett and having nine candles, was held in the centre of the stage until it was cut to give each one present a piece. The top tier was drawn for and was won by J. Wigen. A splendid lunch was served by members of the Institute.

QUASH CONVICTION

TORONTO, April 12 (CP)—The Ontario appeal court today quashed a conviction of murder against John A. Comba, found guilty of the killing of Ethel Hedderwick at Renfrew, Ont., Aug. 3, 1937. Chief Justice F. R. Latchford dissented in a minority judgment.

COULDN'T SLEEP
COULDN'T WORK

What a relief to settle down to a real night's rest, and awake fully *refreshed, ready* for the day's duties. I was tortured by fretful nights—tossing turning — never comfortable. Half awake days—over-tired, driving body and mind to work when they needed rest. "Try Dodd's Kidney Pills," said a friend — "it may be your kidneys". I'm glad I followed his advice as now I'm sleeping like a top—thanks to

Dodd's Kidney Pills

OPEN SCHOOL FOR "KIDS" OVER 70

CHICAGO, April 12 (AP) — *School's open in Chicago today* for "kids" 70 or older. Prof. W. A. McKeever, president of the school for maturates of Oklahoma City, Okla., arrived today to preside at the Chicago school organization being sponsored by several church groups and elderly persons. Prof. McKeever said he has one "boy" of 97 in his Oklahoma school who swings dumbells every day and one "girl" of 93 who is taking singing lessons.

New Greens at Fernie Popular

FERNIE, B. C. — The annual meeting of the Fernie Country club was held April 11. The financial report showed a small favorable balance. The greens committee reported that all the greens had been treated with the new oil-sawdust-sand mixture with which No. 9 green had been experimented the previous season. The Fernie course was the first to use this type of sand green in the Crow Pass. The new type of putting surface has been highly praised by local and visiting golfers. Inquiries regarding the mixture have been received from Cranbrook, Kimberley, Calgary and Red Deer. It was reported that the Cranbrook club has decided to resand its greens with a similar mixture.

The following officers were elected: Hon. Pres., H. P. Wilson; Hon. Vice-Pres., T. H. Cox; Pres., Harold Hunter; Vice-Pres., J. A. Crookston; Sec.-Treas., Jack D. Irvine; Executive committee: A. B. Sanborn, W. W. Browne, Louis Maffioli, Frank Hughes, J. C. Connick, E. K. Stewart, Leon A. Rushcall, H. L. Reid, Lawrence Herchmer, Tom Baker, D. M. Mitchell and Walter J. Barclay.

Junior Catholic League Reelects

All officers of the past year were returned to office Monday night when Junior Catholic Womens league members held their annual meeting in their club rooms at the Cathedral hall.

Mrs. C. A. Larson was returned as president; Miss Priscilla Gelinas, first vice-president; Miss Margaret Scanlan, second vice-president; Miss Helen Scully, third vice-president; Mrs. Bruno Bourgeois, secretary and Miss Jean Robertson, treasurer. About 17 members were present, as well as the chaplain Rev. E. J. O'Brien.

Mrs. Larson read reports of the club's past year activities, and plans were discussed for a bridge luncheon to be held the first week in May.

Kimberley P. T. A. Discusses Milk for Needy Children

KIMBERLEY, B. C.—The public school branch of the P. T. A. met recently in the music room of the school.

A program of action songs was given by the pupils of Grade I, Miss Petrie playing the piano accompaniments.

Mrs. L. Bonell reported that the curfew bylaw committee had been unable to get in touch with Hon. Mr. MacPherson yet.

An embroidered sofa cushion, donated by Mesdames Gilbert, Shaw and Massie, was raffled, and won by Mrs. Albert Rouleau. The sum of $16.90 will be used to buy pictures for the primary grades.

Two objectives were discussed: milk for undernourished children, and an amplifier for those of defective hearing.

Book Shower for Country Schools Held by I.O.D.E.

A successful bok shower was a feature of the meeting of the Kokanee chapter I.O.D.E. held in the Nurses' Home Tuesday afternoon. Mrs. B. Oliver, convenor of the shower, reported also the donation of a phonograph and records to be used in an outlying school. The books are to be given to country schools which are in need of such donations.

Mrs. George Hunter, who was the delegate from Kokanee chapter, reported on the provincial meeting held recently in Victoria and Mrs. C. F. Mc ardy gave a report of a municipal meetign held in Toronto recently.

A tea to be held at the home of Mrs. Rose was planned for the middle of May and it was decided to place flowers on the cenotaph on Ypres day. Mrs. Ashby is looking after the flowers for Ypres day.

Mrs. H. H. MacKenzie, regent of the Kokanee chapter, was appointed fifth vice-regent at the recent meeting of the provincial chapter at Victoria, it was reported.

A sum of $302 was taken in at the spring tea and fashion show held last month.

It was suggested by Mrs. T. Dolphin that a public meeting be held later on in the year to welcome newly naturalized Canadians and at which presentation of cards from the I.O.D.E. to them could be made.

Two new members, Mrs. Reginald Dill and Mrs. Huicke, were welcomed into the order.

MORE ABOUT

Sanitarium Probe

(Continued From Page One)

"He should have reported it to someone."

Dr. Clare said he had told Mr. Scott he had to go to hospital but the patient insisted he be left until the next day. On the next morning, Monday, it was put off until Tuesday because it would have been harmful to move Mr. Scott in his excited state. On Wednesday he learned Mr. Scott had died. Dr. F. H. C. Baugh of the Homewood staff had been looking after him.

"Do you think he should have been rushed to hospital Sunday morning?" asked Mr. Snyder.

"No," said the doctor. He said he had inquired on Monday if Mr. Scott had his leg fixed and he had been told Mr. Scott would not go. He did not believe the suffering hastened his death.

NONE ARE SHAREHOLDERS

Denying he was urged to make profits as big as possible Dr. Clare said neither he nor any other employee was a shareholder in Homewood. The only instructions he had ever received were from the late president, Fred Jarvis, who told him "quit your worrying about getting patients. If it doesn't pay it isn't your funeral."

"Statements have been made, very general I admit, that the beds must be kept full," said Mr. Snyder.

"No such thing. No such statement was ever made," said Dr. Clare.

"A bizarre falsehood" was the way Dr. Baugh described a statement that he had told Angus McIntosh, wealthy patient from Montreal, he was there for keeps. Dr. Baugh said McIntosh's evidence at the inquiry exhibited delusions of persecution typical of sufferers from paranoia.

Operatic Rounding Out "Merrie England"

Strains of "Merrie England" rolled from Canadian Legion hall once more Tuesday night as the Nelson Operatic society went through its paces in preparation for its presentation of the opera April 22 and 23.

R. & R. Grocery
The Home of Better Foods
QUALITY GROCERIES AT SAVING PRICES
PHONE 161
FREE DELIVERY

NELSON Social..

By MRS. M. J. VIGNEUX

• Rev. J. A. Donnell united in marriage at Trinity United church Monday, April 11, Claude Bertram Golberg of Trail and Hazel Myrtle Smith of Wilkie, Sask.

• J. Sime and Fred Curtis of Nelson motored to New Denver to attend the funeral of Roy Mills Monday.

• Mrs. John Cartmel entertained The Church Helpers Bridge club Monday at her home on Silica street when those playing were Mrs. H. Rosling, Mrs. Gordon Hallett, Mrs. Leslie Craufurd, Mrs. C. W. Appleyard, Mrs. E. C. Wragge, Mrs. P. G. Morey, Mrs. E. E. L. Dewdney and Mrs. Cartmel.

• I. Forsheim of Crescent Bay visited town yesterday.

• A shopper in Nelson yesterday was Mrs. William Whiteley of South Slocan.

• Mrs. L. Stephenson of Trail spent yesterday in the city.

• Mrs. D. A. Corble, 918 Victoria street, has returned from Vancouver.

• Mr. and Mrs. George A. Hunter, Edgewood avenue, have returned from spending the winter at Victoria where they were guests of their son-in-law and daughter, Mr. and Mrs. George Lee Harner.

• Mrs. Jacobson and daughter, Miss M. Wetterhuus, attended the funeral of Roy Mills at New Denver Monday.

• Mrs. W. R. Grubbe, Hendryx street, entertained her circle of St. Saviour's Church Helpers Monday afternoon when those attending were Mrs. Waldo W. Ferguson, Mrs. Charles H. Hamilton, Miss Connie Hickman, Mrs. P. C. Richards, Mrs. Reginald H. Dill, Mrs. R. W. Dawson, Mrs. A. J. Collinson, Mrs. William Taylor and Mrs. Grubbe.

• Mr. and Mrs. Robert Riesterer returned last night from a few days at Spokane.

• Miss Amy Kershaw has returned to Nakusp after spending the week-end at the home of Miss Velma McIntyre, Stanley street.

• Mr. and Mrs. A. Wood and baby of Warfield are spending a few days at the home of Mr. Wood's parents, Mr. and Mrs. A. Wood, Innes street.

• L. E. Hamson, Kerr apartments, inspector of C. P. R. Telegraphs, has returned from a trip to Regina and district.

• F. R. Rotter of Rotter's Spur was a city shopper yesterday.

• Mr. and Mrs. F. Berestord, Baker street, have returned from a few days at the coast.

• Mrs. Hearty and four children have left to make their nome at Chilliwack.

• J. McIntyre and daughter, Miss Doris McIntyre, have left on a holiday at the coast.

• Mrs. L. G. Morrell of Ymir was a city shopper Monday.

• J. Hansen of Sheep Creek spent yesterday in Nelson.

• Miss Juliana Melneczuk of the staff of Vancouver General hospital is holidaying at the home of her mother, Mrs. W. B. Melneczuk.

• G. Ward of Vallican visited town yesterday.

• Shoppers in the city yesterday included Mrs. C. J. Rowley of Harrop.

• Fred Herman of Trail spent yesterday in Nelson.

• A. Moore was in town from Port Crawford yesterday.

• Miss Val Houle, Miss Thelma Houle and Miss Toots Houston returned last night from a few days' visit to Spokane.

• Mrs. Vincent Fink, Baker street, was hostess Monday to members of her circle of St. Saviour's Church Helpers when those attending included Mrs. John Erb, Mrs. Don Edwards, Mrs. Cecil Ramsden, Mrs. W. Stewart Wilson, Mrs. Harvey F. Wallace and Mrs. Fink.

• Mrs. W. A. Hufty, Silica street, has returned from Trail where she was a week-end guest of her son-in-law and daughter, Mr. and Mrs. Earl Fitzpatrick.

• George Porteous was in the city from Queen's Bay yesterday.

• Mr. Corbin, famous placer engineer, who resides at Yakima, Wash., was in town yesterday. He plans to spend the summer at Hall.

DEATHS

By The Canadian Press

LONDON, Edgar Jepson, 74, English novelist who wrote 55 books, many of them mystery stories.

NEW YORK—Dr. George Bird Grinnell, 88, author and naturalist called the "Father of American Conservation."

NEW YORK—Frank M. Ball, 60, former circulation manager of the New York Tribune and owner and operator of the Amalgamated Paper company until its absorption by the International Paper Company this month.

LONDON — Captain Arthur S. Wilson, 69, racehorse owner and former member of parliament.

Soroptimists Told of Blarney Stone by Miss McGauley

The Soroptimist club held its monthly meeting at the Hume Friday with Miss E. Hamson, president, in the chair. Mrs. Margaret Fraser, a guest for the evening, with Miss Ruby Young, rendering several very pleasing piano duets.

Miss Belle McGauley gave an impromptu talk on her travels to Europe. Of outstanding interest was her account of her visit to the Blarney Stone, a description of Vesuvius, the magnificence of the Statue of Liberty and its historical interest, her visit to Versailles, where two great and important treaties were signed and where Marie Antoinette had her palace and dairy was also very interesting.

After the program concluded the business meeting resumed, and the club heard the financial statement of the auction sale held recently. An invitation was extended to the Trail Soroptimist club to attend the dinner meeting of the Nelson club June 10.

In the matter of the regional convention to be held in Victoria April 30 and May 1, Miss Lois Sheffield was elected as delegate to represent Nelson.

BELIEVED SUFFERING FROM POISONING

VANCOUVER, April 12 (CP)—Mrs. Theodore Malahis was taken to general hospital last night, and attendants said they believed she was suffering from acid poisoning.

Robson Players Conclude Season With a Banquet

ROBSON, B. C.—Banquet tables with places set for 60 gave to Robson hall a very festive air Friday evening when the Robson Amateur Dramatic society held its annual dinner. Place cards were attached to favors which consisted of fancy little cellophane bags containing candy and nuts and decorated with crepe-paper daffodils. Fresh flowers in silver vases ornamented the long tables and the initials of the society, made in large letters, were laid each side of a silver basket of daffodils and pussy willows on the head table.

A. W. Thorp, president, welcomed the guests.

The play, "Indian Summer", recently entered in the West Kootenay drama festival, was again shown, those taking part being Mrs. D. Magee, Mrs. R. J. Waldie, Miss Jean Ballard, J. T. Webster and A. J. Martin.

Dancing followed, music being supplied by Mrs. D. Magee, relieved by Mrs. A. A. Thorp, Mrs. Ostrum and James Martin.

The supper committee consisted of Mrs. W. T. Waldie, convener, Mrs. James Martin, Miss Phyllis Oborne, Miss Betty Humphries, Miss Margaret Miller, Miss D. Whellams, Mrs. A. A. Thorp and Mrs. C. F. Duplat.

NEEDS ROYAL SANCTION

QUEBEC, April 12 (CP)—Needing only royal sanction before going into Quebec province's statute books is a government measure under which "industrial, commercial and professional groups"—including international unions—without legal status, may be held responsible for any violation of provincial law.

CRANBROOK Social...

CRANBROOK, B. C. — Miss Helen and Miss Jean MacDonald entertained at the home of their parents, Mr. and Mrs. G. E. MacDonald on Garden avenue at the tea hour Saturday. The guests were Miss Helen Scott, Miss Mary Philpot, Miss Norma Spence, Miss Gertrude Evans, Miss Catherine Jones, Miss Shirley Home, Miss Catherine Fergie, Miss Suzanne Harrison, Miss Eva Batholomew, and Miss Joyce Wilton.

Mrs. W. G. T. Taylor and Mrs. Gordon Hanna entertained at bridge at the home of Mrs. Taylor on Norbury avenue when Mrs. A. Fournier was the winner of the high score, Miss Muriel Reade winner of the second and Mrs. W. J. Barber the consolation prize. The guests were Mrs. G. M. Argue, Mrs. C. J. Little, Mrs. A. J. Schell; Mrs. Wheeler, Mrs. E. Laurie, Mrs. A. C. Fourier, Mrs. A. C. Blane, Mrs. A. MacPherson, Mrs. R. E. Sang, Mrs. W. J. Barber, Mrs. T. A. Moore, Mrs. O. Knight, Mrs. W. A. Fergie, Miss Muriel Reade, Miss Della Baxter, Mrs. J. Davidson, Miss Muriel Little, and Miss Enid Shankland.

Mrs. W. H. Wilson entertained at the tea hour at her home on Fenwick avenue Friday. The guests were Mrs. Wilton, Mrs. C. A. Sneath, Mrs. J. D. MacGillivray, Mrs. Windsor, Mrs. H. L. Large, Mrs. Miller, Mrs. Woodland, Mrs. E. H. McPhee, Mrs. R. W. Hardy, Mrs. H. A. McKowan, Mrs. Cobb and Miss A. Woodland.

Mr. and Mrs. M. McCrindle entertained at dinner and bridge at their home on Abbott street honoring Mr. and Mrs. S. Saxton of Moyie who are leaving for Timmons, Ont. The floral decorations were snapdragons and calla lilies.

Mrs. G. E. MacDonald entertained at tea at her home on Garden avenue on two afternoons this week.

Mrs. B. Murgatroyd and infant daughter are visiting relatives in Fruitvale.

Miss Mary Rollins of Vancouver is the guest of Mrs. N. Hogarth.

Mrs. Lea of Calgary is the guest of her son-in-law and daughter, Mr. and Mrs. F. Jenson.

Modernization of the Hudson's Bay Store Under Way

New Front, Windows, Entrance; to Take Out Inside Walls

Sweeping alterations comprising a modernization campaign are under way at the Nelson store of the Hudson's Bay company. T. H. Waters & Co., Ltd. have the contract.

An entire new store front and show windows, and a new large entrance will mark the exterior modernizations. In the store the dividing walls between the main store and the annex will be removed, the ground floors brought to one level and fixtures modernized, it was announced Monday by T. H. Glover, manager.

Black tile with chromium finish will be used in modernizing the store front. The entire building exterior will be painted in white terra cotta effect. Windows will be finished in modern manner with appropriate modern lighting. Upon completion of the new entrance the present entrances at the corner of Baker and Stanley street and at the grocery annex will be closed.

In the interior the walls, between the main building and the annex, both on the ground floor and the second floor, will be removed. This work involves considerable structural steel. On the upper floor veneer walls are being erected in order that the present walls may be taken out without interfering with customers doing their shopping. The floor of the grocery section will be raised to the level of the main floor and new, modern fixtures will be installed.

Part of the rearrangement of the upper floor is already complete, the general and store manager's offices having been removed to the front of the building, facing Baker street. The dry goods section has been moved into the main store and the annex henceforth will be devoted to home furnishings. Tables and counters have all been rearranged on a uniform basis.

Space formerly occupied by the offices is now given over to the millinery section and fitting rooms.

Other improvements are now being planned, to follow completion of the structural work.

Kimberley Boy Scouts Win Awards

KIMBERLEY, B. C. — The first Kimberley Troop, Boy Scouts met at headquarters Friday evening under Scoutmaster B. J. Allan.

The following boys passed their Tenderfoot: Gordon Bonner, Gordon McKenzie, Colin Evans, Lionel Evans, Bill Armstrong, Bill Leith, Melvin Crum, all making over 60 per cent. Herbert Lindquist passed with honors making 100 per cent.

Other badges recently gained include: master-at-arms, Jim Leith and Len Hystead, Pathfinder, Albert James, artist, Jim Kelly, second class, George Chesham, F. Blackwell and Duncan McKenzie.

Total points gained by the various patrols for March were: Beavers 416 (honor patrol), Otters 414, Cougars 389, Wolves 341.

Four Creston District Residents Are Seeking Naturalization Papers

With four Creston district residents applying for naturalization, His Honor Judge W. A. Nisbet has arranged for a special sitting of the county court at Creston to hear them. The sitting will be held later in the month. The applicants are Ferrara Rosario, generally known as Frank Rossie, and R. B. Henley of Creston, G. E. Messinger of Canyon, and John Babich of Erickson.

Highlights of Scouting In Nelson and District, Week Ending April 9, 1938

By L. P. W.

Nelson and District Boy Scout association held its annual general meeting Monday night in the board of trade rooms. President Clyde Emory was in the chair. A new executive was elected as follows: Mayor N. C. Stibbs, honorary president; Clyde Emory, president; R. A. Aldersmith, first vice-president; and Frank A. Stuart, secretary-treasurer. R. B. Morris was appointed auditor for 1938. The working executive was made up of L. P. Walton, Roy Hood, Dr. G. A. C. Walley, N. R. Freeman, T. A. Carew, George Abey, Charles Brett, Mrs. Leslie Pickard, Mrs. George Hornett, R. B. Morris, Major A. E. Dalgas, Mrs. G. S. Rees and Mrs. Jorgenson.

LEADERS' ANNUAL SUPPER

Tuesday, April 5, Commissioner J. M. Dronsfield and his Scout leaders held their annual Dutch treat supper at the L.D. cafe, and the boys really went to work for an hour, and held their Scout leaders meeting later on in the evening.

The Scout leaders elected Scoutmaster G. L. Rossington, chairman, and L. P. Walton, secretary for the year 1938.

It was decided that a visit to Camp Busk must be made in the near future to put it into shape for the camp this summer.

CAMP INVITATIONS

It was suggested by Commissioner Dronsfield that invitations should be sent out as soon as possible to the troops at Trail, Rossland, Creston, New Denver, South Slocan, Slocan City, Salmo and Willow Point, when Nelson will entertain Pullman, Wash. This is the first time an international Scout camporee has ever been held at Camp Busk, and it is hoped by the commissioner and the Scout leaders that it will be a great success.

The Nelson Cub packs will be invited for the last week-end of the camp, and if the proper arrangements can be made it will be five days.

A picture of the decorated bicycles of the Scout Apple Day was sent to the Scout Leader magazine at Ottawa with a short editorial and a copy of the Scout column for that week.

SECOND NELSON TROOP

On Thursday the Second Nelson troop of Boy Scouts held its weekly meeting at the Scout hall. Scoutmaster George Rossington was in charge. There were only two absentees. A group of the boys were asked to bring some planking to fix the trek cart. Two other boys were set to work to fix the wheels. Mr. Anderson took the other three boys on first aid. After this was over, a group had a try at fire making with a bow, Indian style. A hike, in order to pass the First Class Journey test, was planned for the coming Saturday. Mr. and Mrs. Donald Ure were visitors.

FIRST NELSON TROOP

The First Nelson troop met in the Scout hall Friday, with an attendance of 22 Scouts, and only two absentees. Dr. F. P. Sparks brought a movie projector down to the meeting and showed the entire troop how an epidemic of a disease could be spread by one person having the disease.

After the meeting there was a meeting of the Scouts who wished to start a bicycle patrol. Norman May was elected patrol leader and Morris Aldersmith second.

FIRST NELSON CUBS

First Nelson Cubs held their meeting Tuesday. Trying a new idea in treasure hunts, the First Nelson pack held one this week, with eight separate trails. The trails were laid beforehand by David Rees, Stanley Hodgson, Morris Aldersmith, Martin McLennan, Phil Brewer, Roland Zubec, Bill Affleck, Norman May and John Holland. Most of the boys arrived on schedule, but the Senior Sixers, who were following a trail laid by John Holland, were delayed some time. The reason for this was that the notes were written in semaphore code. The lucky six that won the treasure were led by Sixer Bill Jarvis. The treasure was a bag of peanuts, freshly roasted, and a box of licorice. The meeting was closed at the end of the trail, on the old skating rink.

THIRD NELSON CUBS

Third Nelson Cubs held their meeting Wednesday. Forty-eight Cubs opened the meeting with the Grand Howl, the law and promise. Cubmaster Donald Ure thanked the Cubs on behalf of the Scout leaders for their splendid work on Apple Day.

The remainder of the meeting was used for Cub work and signalling, knot tying, physical exercises, and compass points. The program was then closed with the Grand Howl, and the meeting with the Lord's Prayer. The meeting was in charge of Cubmaster Donald Ure, and Assistant Cubmaster Frank Oliver, assisted by Instructors Robert Thain, David Webster and Richard Thain.

DIES SUDDENLY

VANCOUVER, April 12 (CP)—Mrs. Margaret Dodds Ferguson collapsed at her home early today and died almost immediately.

Dr. David C. Cowen
DENTIST
Jamieson Building
SPOKANE, WASH.

LOWERY'S
GROCETERIA—BAKER ST.
QUALITY AND SERVICE ALWAYS RELIABLE
Phone 406 Free Delivery

FOR BRAN MUFFINS THAT ARE Sheer Delight

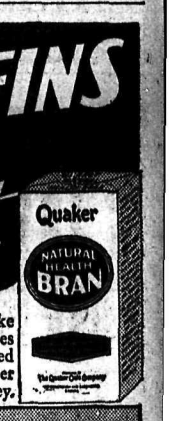

Only a natural bran like Quaker *Natural* Bran, gives truly healthful, full-flavoured bran muffins ... at a lower cost that saves you money.

Get QUAKER Natural BRAN* at Your Grocers Today!
*COSTS MUCH LESS

Palm

ICE CREAM SPECIALS

Order your Easter whipping cream early.

These delicious Ice Cream Specials will add zest to your holiday dinners.

OUR APRIL BRICK OF THE MONTH
A delicious brick of Vanilla Ice Cream with Cherries. 25c

OUR EGG CENTRE BRICK
A true Easter brick that will please the children. A Vanilla brick with Egg centre in assorted flavors.

ON SALE AT ALL PALM DEALERS NOW

PALM DAIRIES Limited

THE FAVOURITE BEAUTY SOAP OF LOVELY "MISS TORONTO"

"THOUSANDS OF CANADIAN GIRLS FEEL THE SAME WAY I DO ABOUT THE New Improved Palmolive"

SAYS BEAUTIFUL Billie Hallam

"It's really lovely for my skin," adds this charming young lady. "The new Palmolive lather seems much gentler, yet keeps my skin much softer, clearer than any other soap I've used. And there's not the slightest irritation.

"The new perfume is delightful too. It makes Palmolive so much nicer to use. And now that Palmolive is harder, it seems to go much farther."

The new, delicate blending of Palmolive's soothing Olive and Palm Oils makes its gentle lather more effective than ever before. Use Palmolive, from now on. See how quickly *your* skin becomes softer, fresher ... lovelier all over.

FIRST ONLY OLIVE OIL ... NOW, ONLY PALMOLIVE KEEPS THE QUINS' SKINS LOVELY

Palmolive is so good, so safe, so mild, it was selected exclusively by Dr. Dafoe, for the famous Dionne Quins. Surely if Palmolive keeps the Quins' skins in smooth and perfectly healthy condition, it can keep all your skin lovely too. Get some today.

WE DELIVER FREE VASSARS' PHONES 831 832
CASH MEAT MARKET
Good Buying for Wednesday and Thursday

Choice Steer Beef
Round Steaks, 2 lbs. .. 45¢
Pot Roast, lb. ..... 14¢
Boiling Beef, 2 lbs. .. 19¢
Rump Roast, lb. .... 22¢
Sirloin Steaks, 2 lbs. 55¢

Veal Fillet Roast, lb. .. 28¢
Veal Steaks, 2 lbs. .. 37¢
Pork Loin Chops, lb. .. 35¢
Pork Spare Ribs, 2 lbs. 35¢
Real Calf Liver, lb. .. 35¢
Lamb Chops, 2 lbs. .. 55¢
Lamb Stewing, 2 lbs. 35¢
Calf Hearts, lb. ..... 10¢
Baby Beef Liver, 2 lbs. 25¢
Sausage Meat, seasoned, 2 lbs. ..... 25¢
Breakfast Bacon, fresh sliced, lb. ..... 40¢
Smoked Cottage Rolls, Lb. ..... 28¢
Smoked Tender Picnics, Lb. ..... 25¢
Roasting Chicken, lb. 28¢

Creamery Butter, Thistle, 3rd grade, 2 lbs. .... 73¢

Salmon, fresh, red spring, Lb. ..... 35¢
Halibut, fresh, lb. .... 28¢
Cod, fresh, lb. ..... 20¢
Oysters, fresh, pint .. 65¢

Eggs, local A-large, 2 doz. ..... 55¢
Hamburger, choice fresh, 2 lbs. ..... 25¢
Boiling Fowl, lb. .... 25¢

Cash and Carry Only
Butter, 3rd grade, Lb. ..... 35¢
Beef Pot Roast, lb. 13¢
Cheese, old, lb. .... 25¢
Stew Beef, boneless, Lb. ..... 15¢

Nelson Daily News

Established April 22, 1902.

British Columbia's Most Interesting Newspaper

Published every morning except Sunday by the NEWS PUBLISHING COMPANY, LIMITED, 266 Baker Street, Nelson, British Columbia.

Phone 144. Private Exchange Connecting All Departments.

Members of the Audit Bureau of Circulations and The Canadian Press Leased Wire News Service.

WEDNESDAY MORNING, APRIL 13, 1938.

KING'S PARTY WINS IN EGYPT

It is to be hoped that the triumph scored by Egypt's 18-year-old monarch in the recent elections in that land does not make it necessary for him to buy a larger fez. Certainly it is a remarkable feat for one so young.

The young king, acting in all probability on the advice of old and wily political leaders, suddenly demanded that Nahas Pasha, leader of the Wafd or Nationalist party, dissolve his private army of "blueshirts." Nahas, confident in his popularity as the leader largely responsible for winning Egyptian nationhood, refused. He was dismissed and an old rival, Mohammed Mamoud Pasha was named. There was a near-riot in the parliament which refused to indorse the new government.

By a coincidence which appears to have been fortunate for King Farouk, his marriage to a daughter of a popular Egyptian family occurred just prior to the date of the elections. The Egyptian people were wildly enthusiastic about the wedding. Apparently they voted for the newlywed king rather than for his ministry. Both in Upper and Lower Egypt Nahas and his party met crushing defeat. From 159 seats their representation dwindled to 12. Nahas and his chief lieutenants lost their own seats.

Of course the popularity of the new king was not the only cause for this amazing swing. Other Nationalist leaders were jealous of Nahas and two of them seceded and formed the Saadist or "True Wafdist" party. Then, too, Nahas had won much previous support for his opposition to Britain and this claim lost its force when British suzerainty was withdrawn.

Particularly significant was the supporter of the king by the venerable Sheikh Mustapha al-Maraghi, Moslem leader, who is believed to have dreams of creating Farouk caliph of Islam, an office vacant since Kemal deposed the Turkish incumbents. It is thought Farouk might be the centre for a new Moslem group of powers.

It would be foolish to hail the election results as a triumph for simon-pure democracy or a blank check indorsation of King Farouk. Reports from unbiased observers indicate that there was a good deal of intimidation. Several Wafd leaders were placed under "protective arrest". Campaign tactics seem to have been copied more from Italy and Germany than from Britain. Yet it would appear that the success of King Farouk is a blow to Mussolini and will work against Il Duce's hope of making Italy the protector of Moslem. Egyptians are beginning to appreciate the wisdom of having Britain rather than Italy as their world sponsor.

The world exists for the education of each man. — Emerson.

NATIONAL TOURIST PLANNING

Great possibilities are seen by the Financial Post, in the matter of a national tourist policy, a subject that should be receiving consideration when the federal government is preparing to spend millions in seeking to bring in tourists. The paper says:

"In a few weeks Canada will enter another tourist season. Prospects for a "bumper crop" are not as rosy as they were at this time last year but an expenditure of at least a quarter of a billion is assured. Last year's estimated expenditure was $295 millions, which stamps this industry as one of the top-ranking "exporting" trades of the nation.

"Yet Canada still lacks any well-balanced plan for tourist business such as can be found in many European countries.

"Italy is a case in point. That country offers a complete "plan" to its visitors which is definite and attractive. It includes a 10 per cent reduction in currency if purchased before entering the country; a 50 per cent reduction in rail rates; a graded hotel service which fixes the rates chargeable in each of four types of accommodation; 30 per cent reductions in entrance fees for all state museums, art galleries, etc.; an abundance of well-informed guides at very low rates; cheap taxi-cab rates, etc.

"It is true that Italy's plan is part of her scheme of control of foreign exchange. But beyond that the arrangements serve to make the visitor's stay as pleasant and profitable as possible; to protect him against over-charging and discrimination.

"Canada need not follow such a plan slavishly. Yet she could profitably work out simple, definite policies which would help our visitors to plan their trip in advance; ensure they were well-treated and satisfied when they arrived. Specific suggestions along this line were made in the final report of the National Employment commission issued at Ottawa. Hon. N. W. Rowell, chairman of the Dominion-provincial relations commission, also made some pertinent remarks on this subject at Vancouver the other day.

"There is an equally important job to be done in making sure that those who will play host to our millions of visitors also have the "tourist viewpoint"; that they treat our visitors in a manner befitting guests rather than as people to be victimized and squeezed dry before they leave."

THE MAIN THING IS TO BE CAREFUL

A full page advertisement in Michigan daily papers where a campaign is being conducted to reduce traffic accidents, has the striking heading:

"You'll never reach 60 driving 60 . . ."

It follows with the injunction "Drive carefully." That is the keynote. Carelessness causes more accidents than

"THE IRON CHANCELLOR"

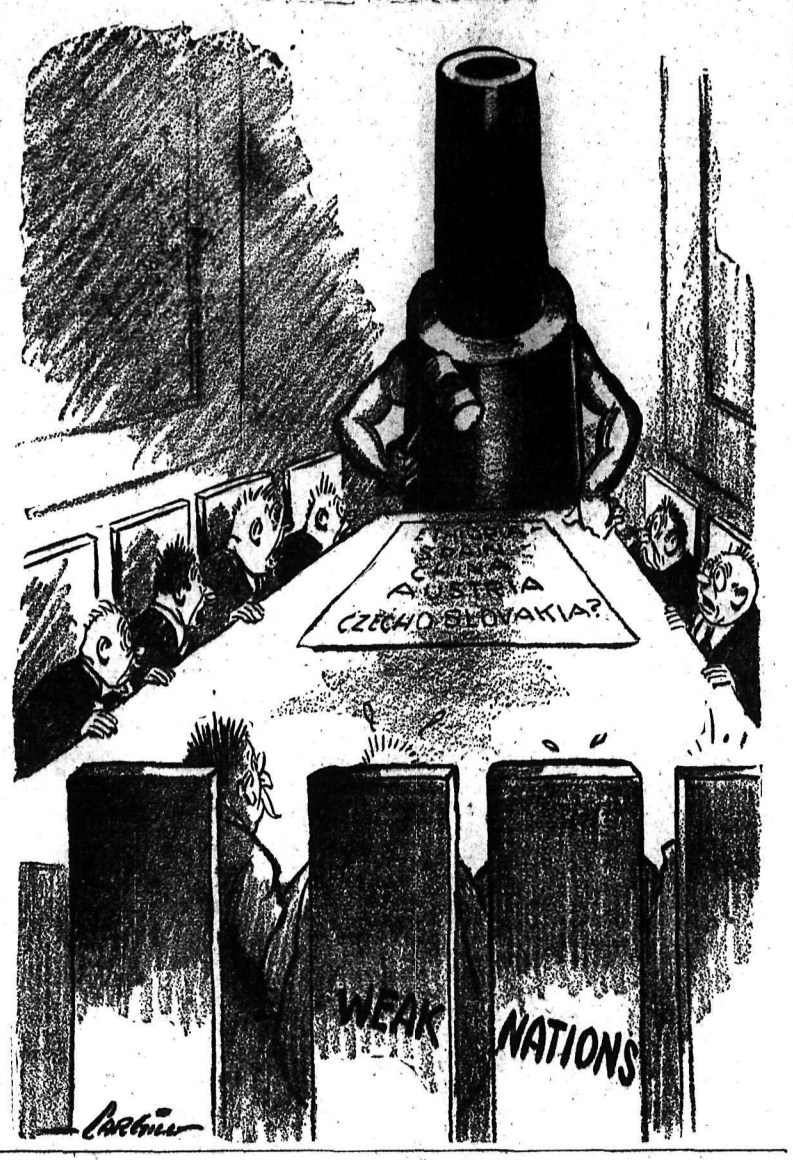

Looking Backward . . .

TEN YEARS AGO
April 13, 1928

Captain James Fitzsimmons was the choice of the Kaslo-Slocan Conservative convention as candidate for the approaching general election.—Mrs. E. H. S. McLean of Nakusp, prominent in Conservative politics in West Kootenay, is to marry Hon. E. D. Barrow, Liberal minister of agriculture in the provincial cabinet, April 28.—William Augustus Wood, president of the Wood, Vallance Hardware company, died at his winter home at Coral Gables, Fla.—Miss Elsie Hedley and Miss Florence Hedley left for Vernon after spending the week with Mrs. A. McInnes, Delbruck street.

TWENTY YEARS AGO
April 13, 1918

James W. Pitches of Nelson has been wounded overseas.—James P. C. Atwood, M. C., of Grand Forks, has been wounded overseas.—Kenneth Campbell has sold his hotel in Sandon and is returning to Nelson to reside.—Mr. and Mrs. T. C. Peck and family have arrived in Nelson from Midway to reside.—Mrs. G. B. Wilson and daughter left for an extended trip in the east.—Mr. and Mrs. A. T. Noxon left for Spokane.—Lieut. E. G. Matthews, son of Mr. and Mrs. G. B. Matthews, was successful in passing his flying exams on March 23, overseas.

THIRTY YEARS AGO
April 13, 1908

Miss Mary Watson Skelly of Nelson and Edward Rolland of Winlaw were married at the Presbyterian manse April 11, by Rev. T. J. S. Ferguson.—J. D. Wells, a brother of W. C. Wells of this city, is in town.— A company has been formed to placer mine at the mouth of the Pend d'Oreille, river. They will install a large plant and begin work at once.—John P. Vroom, collector of customs, has been appointed inspector of immigration at Waneta.—Northwest Mounted Policeman Moran was found murdered at Frank, Alta. His assailant is unknown.—R. Macdonald and George Williamson are erecting a carpenter shop at the corner of Ward and Lake streets.

AUNT HET
By ROBERT QUILLEN

"A funeral don't prove anything. If the best man in town is buried on a rainy day, there ain't much crowd; but a bum draws a multitude if it's nice weather."

POOLS IN BRITAIN

Parliament may find the subject of gambling legislation an unpleasant and thorny one; it has been the bugbear of many governments. But it is time to consider the expediency of intervention in the unexampled situation caused by the swift growth of the pools. It is not suggested that "the poor man's flutter" should be proscribed or even limited; the practical question is one not of stoppage but of regulation in the public interest, and of exacting from the ever-rising tide of money flowing through the pools a percentage which can be usefully applied to the national benefit.—London Daily Telegraph and Morning Post.

"Direct not him, whose way himself will choose;
'Tis breath thou lack'st and that breath wilt thou lose."
—Shakespeare.

"Many receive advice, only the wise profit by it."—Syrus.

SALLY'S SALLIES

People are somewhat like trees—when they cease to branch out,

VERSE

THE RESURRECTION

How still it is around the Tomb!
What magic spell
Has lifted up the soul of Christ
To light and power, Fame and glorious love?
Hark to the music of the elfin pipes
Of Easter morn!
It comes and goes and comes and goes again.
How still it is!
What is the Resurrection?
What does it mean—
To man?
A mirage at the equinox of life
The ghost of deeds well done, of sacrifices made
For those less fortunate than we.
Of beauty strewn along the way,
To help some passer-by.
Reward. A symbol of enchanted power,
That will be ours;
When day shall balance up with night
For work well done.
How still it is around the Tomb
HE has risen;
So can I!

SARAH ALENA WOOD.

Japan Creates "Dope Addicts"

So long as narcotic addicts in the United States can be unmbered by the hundreds of thousands, Japan will always have a rich and unfailing source of revenue with which to finance war, says Lowell Thomas, famous newscaster and editor, in the April Commentator. Japan didn't originate the idea but she certainly has improved upon it, he adds.

In using opium revenues for government the Japanese have taken a long-establihed precedent from Europe. Every European country that has possessions in Asia, depends upon the drug traffic for part of its income.

This, however, continues The Commentator's editor, does not constitute an excuse for any nation's forcing such degradation upon its neighbors. It cannot be shown that European countries have been parties to the deliberate increase of the traffic by making new addicts.

And that is the serious charge against the Japanese. Medical officers returning from China say the officials from Nippon have reduced the price of the drugs in North China so as to make it available to even the poor. The Commentator finds that one hundred thousand new addicts are being brought into the fold in those parts every year.

The Tokyo government has issued bonds against the opium revenues. The plan is to continue using the profits from narcotics to develop the gigantic mineral fields, manganese, iron, tungsten, etc., which lie in the newly-conquered territory. After that will begin the next stage of the prodigious scheme of empire planned by the war lords of the Rising Sun.

CHANCE FOR THE MAJOR

Major Douglas, whose name is now a household word in Alberta, has intimated to Premier W. L. Mackenzie King that he has qualms about coming to Alberta for fear that he may be put in jail, as was his disciple. If the major will come out and see to it that we all get $25 a month in this sunny province of Alberta, we will guarantee he will never see the inside of a Canadian jail. It was Major Douglas who started all this adventure in Alberta, and we believe he should be on the job while things are humming. —Hanna, Alta., Herald.

Dr. David C. Cowen
DENTIST
Jamieson Building
SPOKANE, WASH.

CONTRACT BRIDGE

As Written by SHEPARD BARCLAY

DOUBLE LEAD THROWS

ANY KIND of a lead-throwing play which makes the opponents present a trick to you is a pretty maneuver. The simpler forms of these occur with fair frequency. But once in a blue moon there comes a chance to use two such plays in the same deal, perhaps making first one defender give you a trick and then the other.

	♠ K J 10 7 5 2 ♥ 8 6 4 ♦ None ♣ Q J 10 9	
♠ A Q 6 ♥ K J 7 5 ♦ A 8 5 3 ♣ A 7	N. W. E. S.	♠ 8 4 3 ♥ A 2 ♦ Q 9 4 2 ♣ K 8 5 4
	♠ 9 ♥ Q 10 9 3 ♦ K J 10 7 6 ♣ 6 3 2	

(Dealer: West. Both sides vulnerable.)

One-No Trump was West's opening call here, followed by 2-Spades from North, 3-Clubs from East and 3-No Trumps by West.

North elected to lead the club Q against this contract and West won with the A. When the diamond A was cashed, North's void became apparent, and West switched to the heart 5 and A. The heart J was next finessed and the heart K cashed. North's distribution was now pretty well known to the declarer, so he cashed the club K and threw North in with a club. After winning two clubs, North was forced to lead a spade to West's tenace in that suit. The spades Q and A were followed by a heart to South's Q, it being evident now to declarer that South had nothing to return but diamonds. South took the heart Q and diamond K and then had to give up a trick to dummy's diamond Q.

Two clubs and a heart were all the tricks the opponents were able to capture because of West's ability to time properly the placing of each opponent in the lead.

* * *

Tomorrow's Problem

	♠ A 10 4 ♥ A 5 ♦ A 6 ♣ A J 10 7 6 5	
♠ Q 7 6 5 ♥ Q 10 9 3 2 ♦ J 8 3 2 ♣ None	N. W. E. S.	♠ 9 2 ♥ 8 4 ♦ K Q 10 9 5 4 ♣ K Q 2
	♠ K J 8 3 ♥ K J 7 6 ♦ 7 ♣ 9 8 4 3	

(Dealer: South. North-South vulnerable.)

What is the correct bidding on this deal?

The HUMAN SIDE OF THE NEWS
BY EDWIN C. HILL

Rio Tinto, Oldest Working Mines in the World, Are Main Sources of Revenue for General Franco's Fractricidal War

For the last 2,500 years the Rio Tinto mines of southwestern Spain have yielded pyrites and copper, to be transformed into blood and gold of war. Current news dispatches tell of British annual payments of $6,250,000 to General Franco for the privilege of working their own property , and, according to these accounts, this is the general's main source of revenue in prosecuting his war.

British and German capitalists bought the mines from Spain in 1872 for $20,000,000. They have repaid the investment many times over, but just now the Germans are getting the copper and the British the pyrites which is iron disulphide and, like copper, useful in making of munitions. Sir Auckland Geddes, head of the Rio Tinto company hints that the British are getting hijacked, but the British no doubt know what they are doing.

These are the oldest working mines in the world. The Carthaginians discovered and developed them. When Rome overwhelmed Carthage, she drew her copper supply from Rio Tinto for centuries. The Romans were never good at iron-working. Their tools and weapons were made of bronze, an alloy of copper and tin. The copper coinage of the empire was made from Rio Tinto copper. Many a savage international dogfight has raged around the vast desert of slag which surrounds the mines and discolors the waters of the river—hence the name Rio Tinto.

When the Moors conquered that region in 711, they abandoned the mines. They had small use for copper. For a thousand years the mines were left to wild beasts, to the seepage and ruin of the centuries. But when the dark ages were over, we picked up our fighting where we had left off, and copper again became a valuable war material.

An enterprising Swede named Wolters assembled what was a vast amount of capital for that day, leased the mines from the Spanish government in theyear 725, and again let the light into the deep and dank old diggings, where Roman and Carthaginian whips had cracked over the backs of slaves. When the lease expired, Spain, on the downgrade, worked them in a desultory way, again with slave labor, until the British and Germans bought them.

SIR AUCKLAND GEDDES
head of the Rio Tinto mines

John Buchan's new biography of Caesar Augustus—a brilliantly written and fascinating book, by the way—discovers the Rio Tinto mines as an important factor in power equation, which Augustus weighted to his advantage in his winning struggle for power, as deep, dark and devious as this ancient labyrinth itself.

It is a forbidding region. It has shed enough blood to discolor the river, even without the copper tinting. The Swedes, with their brief commercial foray, seem to have done better with the mines than anybody else. After Gustavus and Charles had demonstrated that war didn't pay, they knocked off fighting. Fortunately they have no Rio Tinto in their own country to invite trouble.

UNITY NEEDED

There can be no doubt, we think, that if the United States today were to announce that she was prepared actively to cooperate with Britain and France in the defence of democracy and in resistance to oppression, the onward march of the dictatorships would be halted in its tracks.—Ottawa Journal.

EASTER BONNET

?? Questions ?? ANSWERS

This column of questions and answers is open to any reader of the Nelson Daily News. In no case will the name of the person asking the question be published.

Curious, Kimberley—Were knives ever considered the proper thing to eat with

The table knife became popular after the 17th century. Knives were used for eating as well as for cutting during the transition from fingers to forks.

A.C.D., Trail—What is the story of the "Devil's Bible"?

The Devil's Bible was the popular name of a manuscript Bible written on ass-skin. The name arose from a legend that the writing was the work of a man who by the Devil's help accomplished it in a few hours in order to save his life, but who in return became the slave of the Evil One.

K.M., Nelson—How long ago was knitting invented?

The art of knitting was invented, it is supposed, in Scotland, about the beginning of the sixteenth century. A machine for knitting silk stockings was invented in 1598 by William Lee of Woodbridge, Nottinghamshire, England. The first to wear silk stockings were Queen Elizabeth and her court.

S.D.G., Nelson—Is the saxophone used in military bands?

Yes, it is used in practically all military bands and was used as long ago as 1850 by French military bands.

T.R.S., Salmo—Is the correct name for salad made from cabbage cold slaw or cole slaw?

It is cole slaw. Cole means cabbage and slaw is from the Danish slaa meaning salad.

Panorama

They Certainly Know Their Sports

The "Winner" (London) in its first four pages contains the following:

Article: "In War Time We Will Have Gas Masks For All, But. . . !"

"Poignant short story of a doctor called to attend to the man who saved his son's life. . . The man is a murderer and a fugitive. . . "

Human document: "My Son is a Thief!"

". . . Grim story of a boy who killed his friend and was. . . Hanged By His Own Father!"

We see the "Winner" describes itself as the "official organ of competitors and sportsmen." They certainly know their sports.

The Importance of the Retail Clerk

"It has been my observation during twenty-five years that the most neglected, least emphasized, least appreciated of all kinds and classes of salesmanship, is that of retail salesmanship," said R. W. Carney at Toronto. "The retail clerk is the real and only salesman. He sells to the customer for actual use and consumption. Other salesmen are merely agents for the transferring of goods for redistribution."

So What's the Use

If you want to die in your 50's, become a high-up executive in a big business enterprise. The strain on you can be trusted to wear out your heart 25 years or so before the normal time for your burial service.—J. C. Kirkwood in Marketing.

Did You Ever Think . . .

what a difference a new sink would make in your housework? The sink is the hub of a well planned kitchen, and will save steps, time and labor.

We will gladly estimate your requirements free of charge.

Consult us first.

PHONE 666

KOOTENAY
Plumbing & Heating
COMPANY, LIMITED
357 Baker St.

Have You Any Used
SCREENS
?
Why Not Turn Them Into Cash
A WANT AD
Will Find a Purchaser

Two (2) lines 6 times 80c net
Two (2) lines once 20c net

Nelson Daily News
PHONE 144

Serial Story . . .

ONE MORE WEDDING!

(Continued From Page Four)

"Corney," Ray said. "A sweet band. I like them when they swing."

The orchestra was shooting off at tangents now, and he brightened up. "Ah, that's better. You dance like nobody in Martinsville's business, my lass."

Barbara smiled happily. This was the first swing band to which she had danced first-hand. She suddenly realized what a lot of her intertainment had been vicarious these past two years. Always, always she had been writing about other people's lives.

The floor show was going to begin when they finally went back to their table. Barbara watched it idly. Her heart insisted on trailing a ship, far out on the ocean. But when the lights came up, she made a little sigh that was an audible gasp. Jack, sitting next to her, followed her gaze.

At another table, at the far end of the room, two people were talking earnestly. They did not know about the ebb and flow of chatter and music that surrounded them. Their table was a cliff, impregnable for the moment. One was Ruth Merryweather, whose gold hair shone like a halo and whose eyes were dark in some seious mood. The other was Bill Jameson from Martinsville, the man who had married Marie Rinehart. Barbara's quick eyes observed that the table was set for several more. But where was Marie?

Jack's voice was low in Barbara's ear. "You've guessed it. That man is the one Ruth loved, the one who married the other girl this summer."

(To Be Continued)

EGYPT TO INCREASE AIR FORCE SOCIAL REFORMS PLANNED

CAIRO, Egypt, April 12 (AP)—King Farouk today told the new parliament an Anglo-Italian agreement would be the "surest guarantee of peace."

The speech from the throne was delivered by Premier Mohammed Mahmoud Pasha It said the government's first duty is to provide Egypt with adequate defences and promised the air force would be reinforced rapidly. It also outlined a social reform program to raise the standard of living of the Egyptian peasant.

Get Easter Eggs Early

AMES, Ia., April 12 (AP)—Skunk river fish took delivery on their Easter eggs a little early. Here's how it happened:

S. C. Tokheim of Story City, Ia., was taking a load of eggs to market, but his truck overturned on a bridge spanning the river. He estimated 24,000 eggs were scrambled in the highway, and the river was the nearest place to dispose of them.

ON THE AIR

910 k. CJAT 319.6 m.
TRAIL

7:00 a.m.—Morning Vespers
7:15 a.m.—All request program
8:00 a.m.—Morning bulletin
9:00 a.m.—See CBC except:
9:30 a.m.—Old Timer
9:45 a.m.—Organ fantasy
10:00 a.m.—Radio kitchen
10:30 a.m.—Good morning neighbor
11:00 a.m.—Big Sister, drama
11:15 a.m.—Stella Dallas, drama
11:30 a.m.—Backstage wife
11:45 a.m.—Variety show
12:00 a.m.—Easy aces, drama
12:15 p.m.—Spokane welcomes you
12:30 p.m.—Chandu the Magician
12:45 p.m.—In lighter mood
1:30 p.m.—Dance Hour
2:00 p.m.—Yesterday's favorites
3:30 p.m.—Monitor News
3:45 p.m.—Lavender and Lace
4:00 p.m.—Theatre News
4:15 p.m.—Kootenay Echoes
4:30 p.m.—Time Presents
4:35 p.m.—Tea Time Tunes
4:45 p.m.—Concert time
5:30 p.m.—Music Graphs
5:45 p.m.—Cynthia Docksteader

N.B.C.-KPO RED NETWORK
KHQ KGW KFI KPO KOMO
590 620 640 680 920

N.B.C.-KGO BLUE NETWORK
KGO KJR KEX KECA KGA
790 970 1188 1430 1470

COLUMBIA NETWORK
KVI KOIN KNX KSL KOL
570 940 1050 1130 1270

DON LEE NETWORK
1270 k. 236.1 m.
Seattle, KOL 5000 w.
600 k. CJOR 4.99.7 m.
Vancouver 500 w.
1030 k. CFCN 293.1 m.
Calgary 10,000 w.

5:00 P.M.—
One man's family (CBC)
Roy Shield's revue orch. (Blue)
Maurice's orch. (Columbia)
Howie Wing, aviation drama (DL)
Cookie Kids (CJOR)
Eventide Echoes (CFCN)
Viennese Echoes (Red)

5:15 P.M.—
U. S. Marine Band (Don Lee)
Pelican club (CJOR)
Dick Tracy, drama (CFCN)

5:30 P.M.—
Souvenir (CBC)
Tommy Dorsey's orch. (Red)
Parson's Hollywood gossip (Blue)
Jimmy Allen's Adventures (CFCN)

5:45 P.M.—
The Vocalites (CBC)
Boake Carter, commentator (Col)
Little Orphan Annie, drama (DL)
Howie Wing, drama (CJOR)

6:00 P.M.—
Red ledger, drama (CBC)
Beaux arts trio (Red)
Tune Types (Blue)
Kostelanetz' or., Grace Moore (C)
Concert hall (CJOR)

6:15 P.M.—
Phantom Pilot, drama (Don Lee)

6:30 P.M.—
Spotlight parade (CBC)
Thrills and drama (Red)
Spelling Bee (Col)
Frank Bull, sports (Don Lee)
Skipper News (CJOR)
Under Western Skies, drama (B)
Last Nighters (CFCN)

6:45 P.M.—
News flashes (Don Lee)
Late sports review (CJOR)

7:00 P.M.—
Melodic Strings (CBC)
Kay Kayser's music class, dance (R)
Choir Symphonette (Blue)
Gang Busters, drama (Col)
Symphonic Strings (Don Lee)
Dr. Querry's Braintwisters (CFCN)
Ab Hines' Music (CJOR)

7:15 P.M.—
Nola Day, contralto (Blue)
Songs in the Headlines (CJOR)

7:30 P.M.—
Singers of Toronto (CBC)
Minstrel show (Blue)
Jack Shannon, Lew White (Col)
Lone Ranger, drama (Don Lee)
Radio Rascals (CJOR)
Music in Fuller Fashion (CFCN)

7:45 P.M.—
Wilf Wylie, pianist (CJOR)

8:00 P.M.—
News and weather (CBC)
Amos 'n' Andy (Red)
Bert Block's orch. (Blue)
Sing and Swing (Columbia)
In Modern Mood (CJOR)
Wings over the world (CFCN)

8:15 P.M.—
Films of the Month (CBC)
Uncle Ezra's station (Red)
University of B. C. (CJOR)
Lum and Abner (Col)
Howard Wood's orch. (Don Lee)

8:30 P.M.—
Today's music (CBC)
Ted Maxwell's drama (Red)
Herbie Kay's orch. (Blue)
Ben Bernie and the lads (Col)
Jimmy Dorsey's orch. (Don Lee)
Salvation Army Band (CJOR)

8:45 P.M.—
Rolling Stones (CFCN)

9:00 P.M.—
Minstrel jamboree (CBC)
Town Hall, Fred Allen (Red)
Cavalcade of America (Col)
Newspaper of the air (Don Lee)
Rhythm Wranglers (CJOR)
News flashes (CFCN)

9:15 P.M.—
Elgar Roberts, organ (CFCN)

9:30 P.M.—
Community Concert (CBC)
Varieties, Leo & Ken (Blue)
Tartan Mountaineers (CJOR)
Jack Russell's orch. (Don Lee)

9:45 P.M.—
Henry King's orch. (Columbia)

10:00 P.M.—
The Detective Novel (CBC)
News flashes (Red)
Harry Candulla's orch. (Blue)
Mary Lou Cook, Marsh. Grant (C)
Jan Garber's orch. (Don Lee)
Pete Cowan's orch. (CJOR)

10:15 P.M.—
News and weather (CBC)
Carl Ravazza's orch. (Red)
Your witness, drama (Columbia)

10:30 P.M.—
Organ recital (CBC)
Boris Karloff in drama (Red)
Billy Mozet's orch. (Blue)
Billy McDonald's orch. (Don Lee)
News broadcast (CJOR)

10:45 P.M.—
Ronnie Matthews, organ (CJOR)
Les Parker's orch. (Columbia)

11:00 P.M.—
Last Minute News (Blue)
Herbie Kay's orch. (Red)
Paul Carson, organ (Blue)
Larry Kent's orch. (Col)
Halibut Fishing News (Don Lee)
Interlude (CJOR)

11:05 P.M.—
Bob Crosby's orch. (Don Lee)

11:15 P.M.—
Music As You Desire It (Blue)

11:30 P.M.—
Harry Rosenthal's orch. (Red)
Ted Flo-Rito's orch. (Col)
Bob Millar's orch. (Don Lee)

11:45 P.M.—
Musical Program (Don Lee)
Slumber time (CJOR)

BRITISH EMPIRE SHORT WAVE
GSD 11.75 mc. (25.53 m.)
GSC 9.58 mc. (31.32 m.)
GSB 9.51 mc. (31.55 m.)
GSL 6.11 mc. (49.10 m.)

6:20 p.m.—World Affairs, talk.
6:35—The Parker-Crook Trio.
7:00—Topical Gazette, review.
7:30—Big Ben. News, announcements.

Dr. David C. Cowen
DENTIST
Jamieson Building
SPOKANE, WASH.

A Canadian PICTURE magazine

28 pages packed with action and interest. A picture magazine that is a big money's worth in itself.

Alan Le May's Newest Novel Complete in this Issue... BEFORE BOOK OR OTHER PUBLICATION — The STAR WEEKLY

A COMPLETE NOVEL EVERY WEEK

— stories of mystery, adventure and romance by world-famed authors —before they appear in book form — illustrations in four colors.

4 EXTRA PAGES OF COLORED COMICS

NEW FEATURES OF THE Enlarged STAR WEEKLY

6 SECTIONS EVERY WEEK 5 IN COLOR

PRICE UNCHANGED 10¢ EVERYWHERE

$6,000.00 in CASH PRIZES
First Prize $1,000.00—1,029 Prizes in All

—a Puzzle Contest that gives you a chance to win a big cash prize. A contest that offers interest, entertainment and fun for the whole family—and prizes worth working for. See this week's Star Weekly.

$1,000.00 CASH CONTEST FOR AMATEUR PHOTOGRAPHERS
First Prize $500.00 — 53 Cash Prizes

See this week's Star Weekly for full information. Your opportunity to have your photographs reproduced in Canada's Great Illustrated Weekly and make money from your hobby.

Piano, Violin and Vocal Pupils Play to 600 at Civic

Charming entertainment was provided for a large audience of about 600 at the Civic theatre Sunday afternoon by the music pupils of Mrs. Gladys Webb Foster and a Hume school choir led by Miss Greta Curwen.

The junior string orchestra, opening the program, made its first public appearance with a well prepared selection, and won generous applause. The Nelson String orchestra gave a spirited interpretation to its program closing number.

During the intermission C. B. Garland, chairman, presented to students who were scucessful at their last examinations their certificates from the Associate Board of the Royal Academy and the Royal College of Music.

Mrs. Foster was presented with beautiful bouquets, the gifts of her two orchestras.

Assisting in the presentation were W. S. King, doors, and Ross Fleming, stage.

PROGRAM

The program follows: "Processional March", Berton, and an old time minuet, Saenger, by the Junior string orchestra; piano solo, "Haymaker's Dance" Swinstead, Hazel Nelson; violin solo, "Romance", Buck, Norman Young; piano solo, "Consolation", Mendelssohn, Gwen Garland; violin solo, "Rigadon", Rameau, Glenna Lowes; violin solo, "Mach", Somerville, and piano solo, "Prelude", Bach, violin solo, "Spring Song", Blachford, Jocelyn Dyke; piano solo, "Etude in C sharp minor" Heller, Evelyn Gunn; violin solo, "Bagatelle", John Ireland, Avonia Stewart; violin solo, "Minuet in B", Beethover., and piano solo, "Minuet" Paderewski, Shirley Herron; violin solo "Sarabande", Handel, Catherine Argyle; choral group of songs, "Children's Hymns", Williams; "Easter Rabbit", "I Had a Little Pony", and "The Cuckoo", M. Shaw, Miss Greta Curwen's choir; violin solo, "March in D", Bride, Bertram Auld; violin solo, "Thais", Massenet, Dorothy Eperson; piano solo, "Gigue", Bach, and violin solo, "Caprice", Hurlstone, Rosemary Fleming; piano solo, "Allegro" from sonata in F major, Beethoven, Margaret Gerrish; piano solo, "Ballet des ombres heureuses", Gluck Friedman, Robert Fleming; violin solo, "Schon Rosmirin", Kreisler, Gordon Allan; piano solo, "Waltz in E. minor", Chopin, and violin solo, "Serenade Espagnole", Glazenow, Daisy Norris; finale, "Allegro", Mozart, the Nelson String orchestra.

Don't Catch Cold

New way gets rid of Colds amazingly quickly. Just use "NOSTROLINE", new British remedy. "NOSTROLINE" clears head, opens breathing passages, stops nasal discharge. Banishes Catarrh overnight. Ends infection in nose, throat, chest. Relieves Head Noises and Catarrhal Deafness. Adults and Children. At druggists 50c.

NOSTROLINE

Sold by: Mann, Ruthertord Co., Druggists, Nelson.

KIMBERLEY Social . . .

KIMBERLEY, B. C. — A quiet wedding was solemnized at the United Church manse, April 7th by Rev. S. T. Galbraith, when Pearl Victoria Brenton became the bride of John Pryce Jones. Mr. and Mrs. Jones left immediately for a honeymoon trip to Nelson and Rossland.

Norman Benson of Chapman Camp left Friday for Calgary.

Jim Barton left McDougall hospital Wednesday for his home at Chapman Camp.

W. Flett and Miss Mary Small left Friday morning for Spokane to be married.

Murray Saunders is "around" again after six weeks' illness

Mr. and Mrs. Charles Howe left during the week end after spending a holiday here. Mr. Howe is employed at the Yellowknife mine in Northwest Territories, operated by the C. M. & S. company.

Mrs. Dorman entertained Saturday afternoon in honor of her daughter, Jean who was celebrating her twelfth birthday. Thirteen young guests were present.

Wilmot Swann, Alice Swann and Ian Scott celebrated their birthdays at a joint party at McDougall hall Saturday afternoon. Games were played, "Major Bowes" being the main attraction. Supper was served by Mrs. Swann and Mrs. George Scott, assisted by Mrs. Tom McLay and Mrs. J. McLaren.

The Chapman Camp Ladies' Auction Bridge club met at the home of Mrs. R. Eccleston, April 7. High honors went to Mrs. W. E. Leaman, consolation to Mrs. J .Evans. For the winter's play, first prize went to Mrs. D. Hogg, second to Mrs. L. E. Herchmer and consolation to Mrs. A. G. Burrows.

A. A. Watkins has been apointed secretary of the C. M. & S. company employees' welfare fund succeeding A. Southwell.

BAPTISTS TO MEET AT COAST IN JULY

VANCOUVER, April 12 (CP)—The Baptist union of Western Canada will meet here July 10 to 14, according to an announcement by Rev. W. C. Smalley, general secretary who is here from Edmonton.

Twin Bulls Born Four Days Apart

CARLETON PLACE, Ont., April 12 (CP)- R. Ernest Dowdall, Munser farmer, reported today one of his cows gave birth to twin bulls but o is four days older than the other. The first calf was born Monday and the second four days later. Both calves are normal.

U. S. Holds Key to Future Peace Says Japanese

TOKYO, April 12 (AP) — The United States, Rear-admiral Tota Ishimaru asserted today, holds the key to the position whether there will be a world war in the near future.

Regarded by Japan as one of her most authoratative naval experts, Admiral Ishimaru said in an interview "the stage is all set for an outbreak which may come in 1939."

"England, France and Russia stand on one side with Germany, Japan and Italy on the other." he said. "Strength is almost equally balanced. I believe the former trio would attack Japan now, using Japan's China policy as a pretext, if they could be sure of American support. Hence, the United States is the decisive factor."

KASLO Social . . .

KASLO, B. C. — The Badminton club closed its season Tuesday evening with a banquet and dance. Supper arrangements were in the hands of the lady members. Nearly forty members attended. Following supper teams of four were sent out on "scavenger hunts." A team composed of Mrs. Leonard Garland, Mrs. Fred Aydon, Miss Katherine Streit and J. R. Tinkess returning with all the articles named, was followed in about two minutes by a team composed of Miss Mary Welch, Mis Sophie Marleau, Miss Elsie Rouleau and A. Bavington, also bringing all the named articles. These two were awarded the first and second prizes. Dancing followed.

Mrs. E. H. Latham entertained the Business Girls' Bridge club on Wednesday evening, the party taking the form of a surprise, complimenting Miss Sophie Marleau on her birthday. After cards refreshments were served, the table decorations being carried out in the spirit of Easter with "bunnies, chicks and Easter eggs." Mrs. Carl Hild assisted the hostess. Miss Marleau was presented with several gifts from club members and also won high score prize, consolation going to Miss Rouleau. Players were Mrs. Carl Hild, Mrs. John Paterson Miss Daphne Chandler, Miss Laura Dale, Miss Alice Augustine, Miss Marleau and Mrs. Latham.

Mr. and Mrs. John Burns of Ainsworth were Thursday visitors in the city.

F. S. Rouleau, Miss Elsie Rouleau and Miss Laura Dale left Thursday, by motor, for a holiday at Spokane.

George Baker left Wednesday to spend a few days at his old home at Fruitvale.

Raymond Raper of Johnson's Landing was a Kaslo visitor Tuesday.

George McInnis is spending the week at his former home at Howser.

Charles Idle has returned to Trail after spending a few days in town.

Miss Lila Parks left Tuesday to spend a holiday at Yakima, Wash.

Floyd Garrett is confined to his home with an injured ankle, due to a fall.

Mrs. V. Trail has returned to her Mirror Lake home after spending the winter at Victoria.

Leonard Garland has returned from Stewart, B. C.

Father O'Brien Tells the Gyros Priests' Duties

Mingled with a fine musical program, Rev. E. J. O'Brien, youngest priest in the Nelson diocese, gave Gyros an insight into the life and activities of a priest, at the club s supper meeting Monday night in the Hume silver room. He said that, as Most Rev. Martin M. Johnson, bishop of Nelson, had given the Kinsmen club a few insights into the life of a bishop, he would give the Gyros a little idea of a priest's life.

Scattering humorous little stories and jokes throughout his talk, Father O'Brien said the Nelson diocese was the youngest in Canada. It takes in 48,000 square miles. Now there are some 28 priests, whereas when Bishop Johnson came, there were 17 priests.

"Four or five years ago, I with a lot of other chaps, was just an average young man in the same walk of life as nearly all the rest, but today I have been plunged into a new ocean. We priests are entrusted with the care of souls. We are called 'Father' by men that are actual fathers, and that are anywhere from 20 to 70 years old," he related. Before entering seminary, Father O'Brien had taken a business course, dealing in stocks, bonds and other phases of business.

"The Bishop has full authority in a diocese. A diocese is like a corporation, but it is not a money making corporation. The bishop gets his expenses paid, but receives no salary," Father O'Brien continued.

POULIN AMPLIFIES

Eugene Poulin, in charge of the program, told a few facts about Father O'Brien that the speaker had omitted. Though he is the youngest priest in the diocese, he is chancellor, and deals with the diocesan finances. Also he is business manager of the Prospector, the Catholic weekly, and must "make ends meet" at the fiscal year's ending.

Besides Father O'Brien's address, Miss Katherine Reid of Calgary, a guest of J. J. (Mickey) McEwen, and Mr. McEwen, entertained with a number of accordion and saxaphone duets.

Mr. Poulin rang in a little family entertainment, with three of his little daughters, prettily costumed, singing in French. "Daddy Gene", who accompanied them, ended each selection with an emphatic "good!"

Before the meeting began, R. E Crerar led community singing. D. G. Beatty, Morris McTavish and E. W. Kopecki were guests.

BADLY CUT

ATHABASKA, Alta., April 12 (CP)—Mayor F. Mills, believing that spring is at hand, started to take off the storm windows from his residence and went to the hospital as a result. While removing one window the pane fell forward and crashed upon him, circling him round his neck. He was badly cut.

COMOX VALLEY PIONEER DIES

VANCOUVER, April 12 (CP)—J. B. Holmes, pioneer and landowner of Comox Valley and the Cumberland district died here today at the home of his son, James. He was 82.

He came to Vancouver several weeks ago for medical treatment.

To Give Decision Soon in Case of Spokane Dentist

VICTORIA, April 12 (CP)—Chief Justice Archer Martin said today decision of the British Columbia court of appeal would be given during the present session on the appeal of Dr. David Cowen of Spokane, Wash., from an injunction restraining him from advertising in newspapers of Trail, Nelson, and Fernie, B.C.

New Militia Unit Being Formed, B. C.

VICTORIA, April 12 (CP) — A new unit of the non-permanent active militia, the 5th army field workshop, Royal Canadian Ordnance corps, authorized in 1936 at the time of the Canadian army reorganization, is being formed with headquarters here. The new unit is in line with the program of theoretical mechanization of the militia.

Command of the 5th Field Workshop has been entrusted to Lieutenant-Colonel H. E. Goodman, V.D., who has been on the reserve list since he came here from Regina.

The function of the army field workshop is to take care of the collection, disposal and repair of all mechanical transport vehicles and armored fighting vehicles and the maintenance and salvage of guns, ammunition and equipment generally.

The unit, with headquarters at Signal Hill, Esquimalt, will consist of a main shop, three recovery sections and one light aid detachment.

Nakusp Cribbage Tourney Popular

NAKUSP, B.C.—The Arrow lakes branch of the Canadian Legion met Saturday.

Arrangements were made for a social and dance.

The Legion cribbage tournament was completed last week, the prize winners being E. Picard, first; A. E. Bennett, second; and Captain Walter Wright, third. The tournament proved so popular that another is being organized at once.

TOURIST TRAFFIC UP

VANCOUVER, April 12 (CP)—R. A. Hutchison, secretary-manger of Vancouver Tourist association, believed Vancouver and the rest of British Columbia a expect "the greatest tourist business in the history of the industry" this summer.

Addressing directors of the association last night, Hutchison said in automobile traffic alone, influx of Americans through lower mainland customs ports during the first three months this year had exceeded the corresponding period of 1937 by 36 per cent.

West Creston Asks Post Office

CRESTON, B. C. — H. Stewart of Calgary, post office department inspector, visited the West Creston area, in which George Thompson has erected a building at a site about two miles west of the Reclamation farm ferry, and proposes to engage in the general store business, and would provide excellent facilities for the post office residents in that locality have petitioned Ottawa to provide. Mr. Stewart checked the mileage and highway conditions, and was assured a semi-weekly service would be ample for a start.

Mr. Stewart made no announcement as to the possible date of the opening of Creston's new $20,000 post office, which was counted upon to be in service at the end of March. The boxes, furniture, and other equipment is in place and caretaker R. Goodwin is awaiting the drying up of the grounds in order to get busy with the planting of the flowers and shrubs and putting in of the lawn in the front and on two sides.

TO GIVE CIRCULARS

VANCOUVER, April 12 (CP)—Chief of Police W. W. Foster has announced that henceforth when a person demands return of stolen goods from a second-hand dealer he will be given a printed circular outlining the various courses he can follow to secure their recovery.

WOUNDED IN GUN FIGHT

NEW YORK, April 12 (CP)—A patrolman and two robbers were critically wounded nd a third robber was wounded slightly early today in a gun fight between police and holdup trio in the club Howdy, Greenwich Village night club.

Rossland Social . .

By MRS. B. B. FERGUSON

ROSSLAND, B. C. — Mrs. Jessie Rutherford and Mrs. J. Cullinane, Sr., were co-hostesses at the home of the latter, when they entertained at a charmingly arranged tea in honor of Mrs. George Brown. The table was covered with a beautiful cut-work cloth and centered with spring flowers. The guests were Mrs. Basil Littley, Mrs. J. Goldsmith, Mrs. Walter Aiken, Mrs. John Cox, Mrs. Edward Walters, Mrs. Ernest Chesham, Mrs. John Fox, Mrs. George Townsend, Mrs. A. Moline, Mrs. Percy G. Palmer, Mrs. J. Milliken, Mrs. Cedric Cox, Mrs J. Cullinane, Jr., and the guest of honor, Mrs George Brown.

Edward Paul spent Thursday in Nelson.

Mrs. J. R. Corner is visiting South Slocan.

Harry M. Moore, assistant secretary of the Sun Life Assurance Co., of Canada and D. D. Munroe, mortgage manager of the company visited Rossland to confer with members of the Rossland board of trade concerning operations of the Dominion Housing act.

Mrs. W. G. Mara was elected president of the Catholic Women's league at the annual meeting of that body, the others named being Mrs. Thomas O'Reilly, first vice-president; Mrs. T. Fourt, second vice-president; Mrs. Angus MacAulay, third vice-president; Mrs. George Dyson, secretary; Mrs. J. R. Bryan, treasurer; Rt. Rev. Mcgr. A. K. MacIntyre, chaplain; conveners of committees: Parish work, ers of committees: Parish work, Mrs. Angus MacAulay; membership Mrs. Thomas O'Reilly; finance, Mrs. S. Bowen; program, Mrs. P. Corrado; visiting sick, Mrs. J. Milligan; press, Mrs. T. Fourt. A pleasing feature of the meeting was the presentation to Miss Helen McDonnell, bride elect of a silver cream and sugar set, the presentation being made by Msgr. A. K. MacIntyre, who expressed the wishes of the members for her happiness. A letter was read from Mrs. W. E. Costello, now a resident of Redlands, Calif.

The Women's auxiliary to Rossland branch, Canadian Legion, B. E. S. L. met Friday evening at the nome of Mrs. G. Inglis, Queen street. Arrangements were made for a social at the home of Mrs Reginald Symons. A social hour was spent and refreshments served. Mrs. John Phillips held a lucky ticket. Those present were Mrs William Gresley-Jones, Mrs. J. McCullough, Mrs. William Buick, Mrs. Thomas Wood, Mrs. John Phillips, Mrs. Ernest E. Turner, Mrs. Reginald Symons, Mrs. J. H. Conroy, Mrs. Howard Ferguson and the hostess.

A. Golphin was visiting Creston.

J. Durant has returned from a holiday at Vancouver.

The Lyceum club meeting took the form of a social evening, after a short business session in which the constitution was reviewed. Ping pong was played, winners being Miss Alba Morrison and Miss Elinor Tomich Refreshments were served by Miss Bertha Dupperon, Miss Delphone Vetere and Miss Florence Corrado. Those present were Eileen Mara, Lucy Tortorelli, Patricia Hardy, Helen Ling, Rita Fourt, Elinor Tomich, Delphine, Vetere, Eda Vetere, Evelyn Bourchier, Gertrude Mara, Theresa Cran, Mary Ling, Helen Juba, Mickey Concelliere Josephine Fischer, Florence Corrado, Alba Morrison, Anne Veltre, Mary MacAulay, Russel Jones, Donald Cammozzi, Kay Cullinane, William Coulter, Henry Fourt, David Cran, Kenneth McLean, Edward Cullinane and Ernest Beaulleu.

A number of friends tendered Stanley Allibone a surprise party Thursday evening, the occasion being his birthday.

Orville Harper of Nakusp is visiting Rossland.

Miss Dorothy Laface spent the week-end at Spokane.

Dr. David C. Cowen
DENTIST
Jamieson Building
SPOKANE, WASH.

Nakusp Board Seeks a Road to Hot Springs

NAKUSP, B.C.—The importance of a road to Nakusp hot springs was stressed by members of the Nakusp board of trade at a luncheon at Pine lodge Thursday. A resolution with regard to the surveying of such a road is being drawn up and will be sent to government headquarters immediately.

The organization is also protesting the condition of the Nakusp-Nelson highway at the junction of the Nakusp and Trail roads at South Slocan. It is thought that an improvement to the road at this point would do much to encourage tourists to visit this district.

Plans for tree planting on the streets of the town other than those in the business section are under way. Steps are being taken to make the city nuisance ground more accessible. Attention is also to be given to road signs throughout the district.

Conveners of the various standing committees were appointed as follows:

Finance and advertising — F. Rushton.

Tourist and reception—H. W. Herridge.

Entertainment—W. Jupp.

Mining and fishing—Dr. H. B. Morrison.

Civic improvement—F. H. Jordan.

Sports and recreation — J. A. Matheson.

District improvement and public works—H. L. Miller.

FORMER AUSTRIAN ARMY COMMANDER SUICIDES

VIENNA, April 12 (AP)—General Wilhelm Zehner, former commander of the Austrian army, committed suicide in his Vienna home today.

General Zehner headed the tribunal which condemned to death a number of Nazis in connection with the July, 1934, putsch.

Still Has Problem

DESMOINES, Ia., April 12 (AP)—Before the election Miss Nellie Galvin, city hall witchboard operator, had occasional difficulty in distinguishing whether the party wanted "Mr. Lyon" or "Mr. Ryan," both of whom were employees.

The election didn't solve her problem. Now she has "Mr. Flick" and "Mr. Glick."

CONSTIPATION

By arousing the torpid, sluggish liver to healthful action, you eliminate the cause of constipation and chronic indigestion. You can depend on this time-proven treatment,

DR. CHASE'S

Kidney-Liver Pills

THE BOYS AND GIRLS PAGE

PUZZLE COLUMN

— 1 —

This lighthouse can't guide ships safely past rocks and reefs but perhaps it will guide you safely through these puzzles.

The LIGHTHOUSE

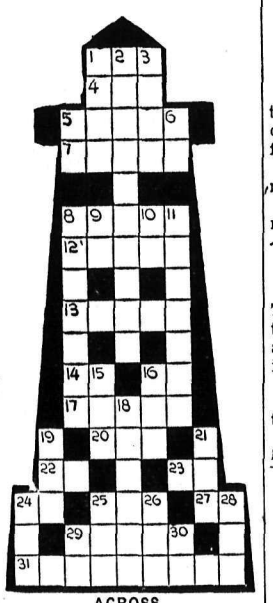

ACROSS

The Definitions:
1. A large deer
4. Noise, clamor
5. A large, savage cat
7. Not the same
8. Remains of a fire
12. Reclining, prostrate
13. To set again
14. Victoria Cross (Abbr.)
16. Masculine pronoun.
17. Projecting edges of a roof
20. Pale
22. Belonging to
23. Point of the compass (Abbr.)
24. Behold
25. Public vehicle
27. Musical note
29. Heartless
31. Self-operating

DOWN

1. Prepare for printing
2. A lighted tower
3. Joint of the leg
5. Toward
6. Railroad (Abbr.)
8. Commend (Abbr.)
9. Senior (Abbr.)
10. Half an em
11. Boils
15. Noise of a crow
16. Chicken
18. Space devoid of all matter
19. Court, make love
21. A wise bird
24. Meadow
25. Brother (Abbr.)
26. Ocean
28. Portion of a circle
29. Court (Abbr.)
30. Light (Abbr.)

— 2 —

Our word chains belong right with the lighthouse above. Change only one letter at a time, and always form a genuine word.

Change WAVE to ROCK in four moves.

Change REEF to SINK in five moves.

POSER ANSWERS

1. Greenland. 2. The skull. 3. The U. S. Marines. 4. The Constitution. 5. The dictionary. 6. No (they are mammals). 7. A palette. 8. So be it.

Have I powdered my nose enough to hide the dirt?

Yes, I think you covered the ground.

— 3 —

— 4 —

Two kinds of ships are hidden in the sentence below:

When you approach the sand bar keep the ropes looped.

Doctor: "Well, young man, I'll soon have you on your feet again.

Young Man: You're right, doctor. I'll have to sell my car to pay your bill.

Self-Sacrifice

Not long ago a young school girl was taking part in a school entertainment with a number of her classmates. She wore a costume of flimsy gauze, and she carried a sparkler in her hand.

Just as she came on the stage in front of the audience, a spark from her sparkler set fire to her gauzy dress. At once she was a mass of flames. Although the pain of her burns was almost unbearable, she rushed from the room and from the building, carrying with her the flames and the danger to all the other children.

This brave and quick-thinking little girl prevented a serious fire and probably saved a number of lives, but she lost her own life in doing it, for she was fatally burned. Our pity goes out to her, but our sorrow is mixed with the most sincere admiration for her courage—courage as great as any soldier ever showed in battle.

One thing we should all learn from this tragedy, however, is that we must always be very careful with fireworks, even those considered most harmless.

—The Editor.

POSERS

Try these posers on your family, and see which member answers the most correctly.

1. What is the largest island in the world?
2. What is the bony case enclosing the brain called?
3. Who are the "Leathernecks"?
4. What is the name of the document forming the basis of the U. S. government?
5. For what work is Noah Webster noted?
6. Are bats birds?
7. What is the wooden plate used by artists for mixing paints?
8. What does Amen mean?

Peter: I have had this car for many years and never had a wreck.

David: You mean you've had this wreck for many years and never had a car.

There once was a hardy young Finn
Who smiled as he sat on a pin.
Everybody said, "Gee!"
For nobody could see
That his trousers were seated with tin.

DOGGY DRAMAS PRESENT "CITRONELLA"—SCENE 3

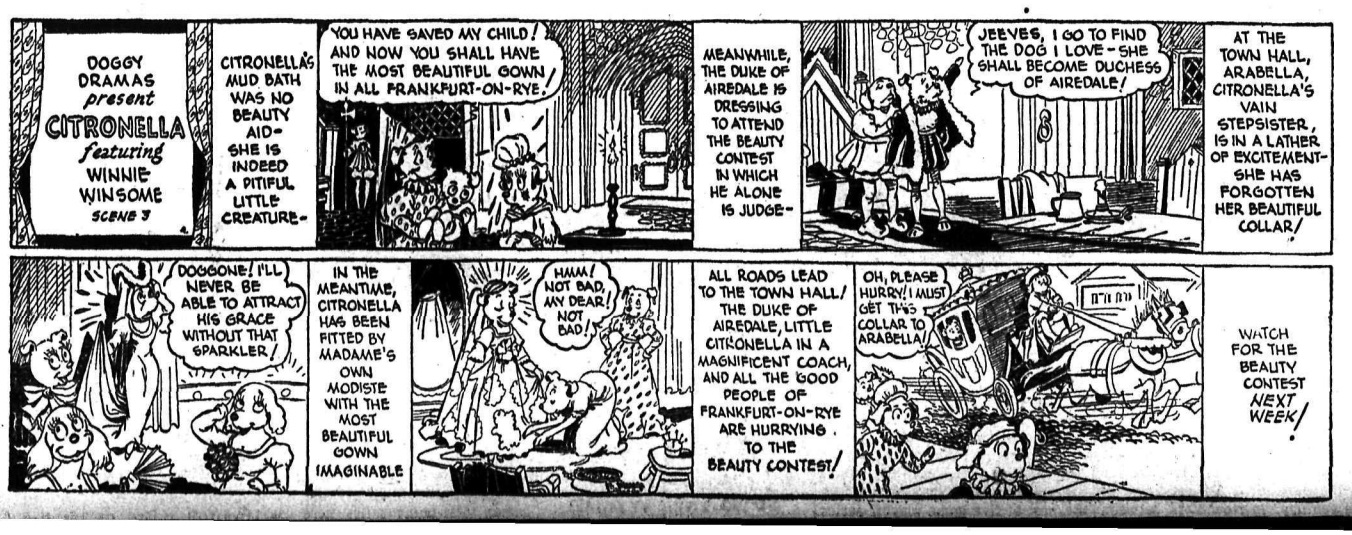

—Kay's Corner—

By Katherine Houlson

A WEATHER BAROMETER

Here's an idea for making a barometer of your own to watch the changes in the weather. You can adapt it to any season, if you want to use it as a gift or a favor, by using the various "emblems" of the day—hearts for Valentine's Day, flags for the 4th of July, lilies for Easter, bells or holly for Christmas. Or you can use a bunch of flowers if you want one for yourself or your classroom. For these instructions we'll use flowers.

Cut a number of tulips, roses, cosmos, or any flowers you prefer, from white blotting paper. Then cut enough green blotting paper leaves and stems to go with them.

Now cut a basket or bowl, or a flower pot, from colored blotting paper, and arrange the flowers and leaves as attractively as you can behind the bowl. Mount the whole thing on a heavy piece of dark cardboard, which has been cut to suit the shape and size of your bunch of flowers.

Get some cobalt nitrate at the drug store, and stir as much of it as will dissolve into about an ounce of water, then soak your flowers with this solution — just the flowers, not the leaves. The easiest way is to use a medicine dropper. Be sure the blotting paper is thoroughly saturated.

Now hang your card beside an open window and watch the flowers turn pink when there's rain on the way, or signal fair weather by remaining blue!

The 'Monkey's Fist'

By GEORGE H. HADDOCK

INSTALLMENT 2

Running back, Tom manged to get a line to the dock, as Captain Olsen maneuvered the tug's stern in. Tom looked up resentfully as the burly dock hand took his line, and called down to him, "You'd better get back on the farm and throw corn to the chickens, kid. You don't belong on no boat."

Captain Olsen leaned out of the wheelhouse and looked up at the dock hand. "All right, Jack," he called, "lay off. You got something else to do besides talk all day."

Shaking his head and laughing to himself, Jack walked down the dock.

Shutting off the engine, the captain walked slowly aft where Tom was pretending to examine a rope. "All right, kid," he said gruffly, "Drop it, and sit down there, on the rail. I wanta talk to you.

"I know you only been on here a little while," began the old man, filling his battered pipe, "but you got to get more handy around here if you want to say aboard. I need somebody to handle the lines, and once in a while to take the wheel, and if you can't do it, I'll have to get somebody who can."

Tom gulped. "I know I'm green, Captain," he said earnestly, "and I look clumsy, but I'll improve. I know I can learn. My father laughed at me when I got this job, and I want to show him I can stick."

Captain Olsen lit his pipe, peering at Tom over the bowl. "What'd he say?" he asked.

Tom swallowed, embarrassed. "I told him I wanted to go to sea," he said, "and some day command a ship. He told me that going to sea was not as fine as I thought. Then, when I told him I had a job on a tug, he laughed at me, and asked me if I called that 'going to sea'."

The captain scratched his grizzled head, and looked quizzically at the uncomfortable Tom. "Being on a tug ain't so bad, boy," he said mildly, "and I reckon you can learn plenty from me, at that. Here, lemme show you how to use that line."

Picking up the heaving line, he carefully made it up. "See how I do it—make it up in one coil." Then, taking the weighted end and holding out to Tom—"This is called a lot of things, but I call it a 'monkey's fist'. Inside it's weighted with lead so it'll carry. Here"—handing it to Tom—"heft it. That's heavy enough to knock you cold if it hits you right.

Now watch." Taking it from Tom's hand, the captain stood up. "Take part in your left hand, and enough in your right to carry from the boat to whatever you're throwin' at. Then you swing it wide, and heave it—like this!"

Captain Olsen heaved the line up on the dock. Pulling it back, he made it up and handed it to Tom. "Now, lemme see you try it," he said, sitting on the rail.

Tom took the line, and standing rigidly, made an awkward cast, which barely carried to the dock. "Is that the way you mean, Captain Olsen?" he asked.

The old man chuckled. "Not exactly," he said. "But you're gettin' the idea. Don't be so derned stiff. Loosen up a little.

"I'll tell you what you do," the captain continued. "Carry a heavin' line all the time, even on shore, and use it every chance you get. And when you go home tonight, tell your father you're going to stay aboard the tug at night after this. That's get you used to boats, and you can keep watch here for me, besides. There's been some thievin' goin' on lately, anyway."

Captain Olsen stood up, knocking out his pipe. "Better go home now, boy," he said. I'll see you tomorrow."

Tom put his jacket on, picked up the heaving line, and climbing the dock, halted abruptly as he saw three men with their heads close together, standing right in his path. They were talking in low tones, and glancing furtively around to see if they were observed.

"Don't worry about me disposin' of this stuff," one was saying, half hidden in the near-dusk of approaching night. "I'll get rid of the stuff coming in on the Prince John, too."

Then one of the men swung around and saw Tom. "Shut up!" he whispered warningly, "here comes somebody."

With a sinking heart, Tom recognized Jack's voice. "Oh, gosh," he groaned, "him again! And I'm getting into something!"

Jack peered through the twilight at Tom, and then grunted contemptuously. "Well, look who's here," he laughed roughly. "If it ain't the Old Salt!" As Tom started past the group, the burly dock hand reached out a thick hand and grabbed his arm.

"Wait a second, Barnacle Bill," he rasped. "What are you sneakin' around here for?"

(To Be Continued)

RUDE RETORT

Tom: Isn't this a wonderful dance floor?

Rose: Well, if you think so, why don't you dance on it instead of on my feet?"

Action Pictures of Trail City Badminton Tournament

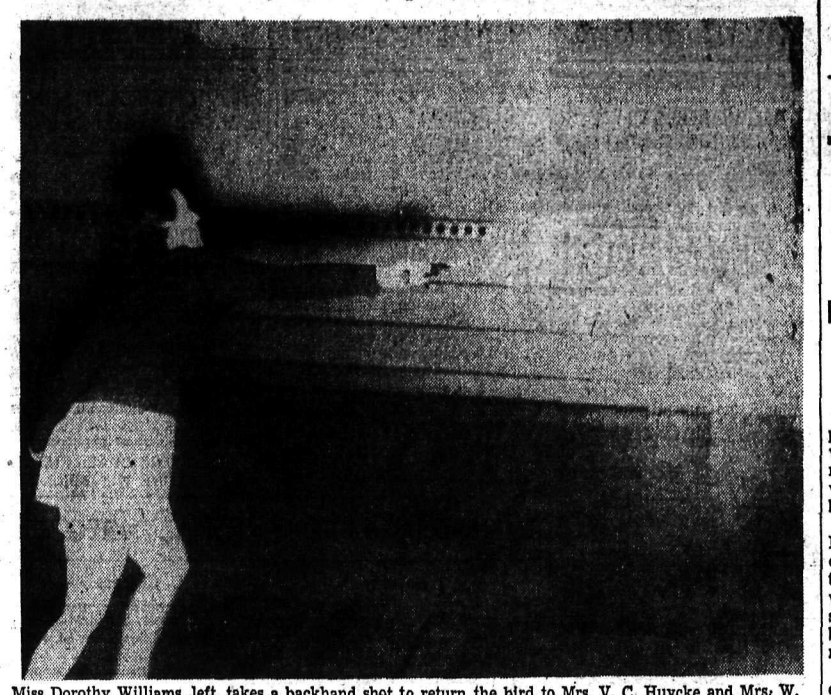

Miss Dorothy Williams, left, takes a backhand shot to return the bird to Mrs. V. C. Huycke and Mrs. W. E. Jackson, in the game in which the latter won the ladies' doubles event. Miss Williams' partner, Mrs. W. B. Hunter, in foreground.

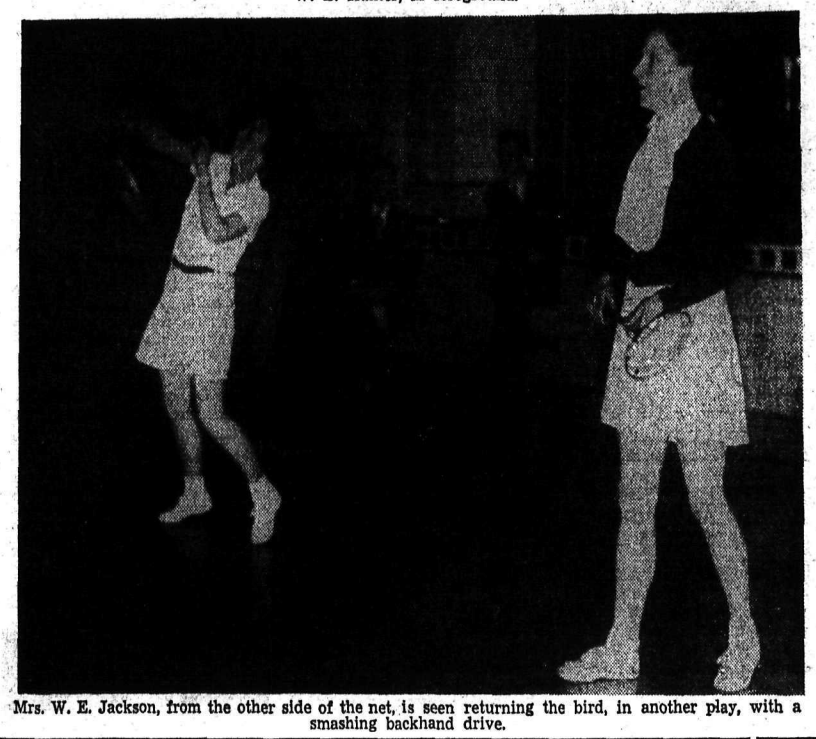

Mrs. W. E. Jackson, from the other side of the net, is seen returning the bird, in another play, with a smashing backhand drive.

SPORTING NEWS

John Ferguson New President Nelson Hockey

Dr. McKay Retires; Three Years at the Helm

John A. Ferguson was elected president, Alderman C. W. Tyler vice-president, W. W. Ferguson secretary and N. J. Lowes treasurer when the directors of the Nelson hockey club met Monday.

Mr. Ferguson was elected when Dr. D. W. McKay announced at the executive meeting that he was retiring from the presidency. Tribute was paid him upon three years of successful senior hockey in Nelson, both from the fans' and from the management points of view.

Invitations to three prairie hockey players were under consideration briefly, and the players advised by telegram. Final decision on invitations to these players will be made later.

Proposal of members of the Nelson Lacrosse club of a joint hockey-boxla coach is also to be dealt with later this week.

Foran Decisions Canadian Fighter

BROOKLYN, N.Y., April 12 (CP) —Ginger Foran, the fast two-fisted puncher from Liverpool who claims the British Empire featherweight title, tonight pounded out a 10-round decision over Orville Drouillard, lightweight from Windsor, Ont.

Foran weighed 130 pounds to 135 for the Canadian battler.

The Canadian won the favor of the crowd with his gameness, but lacked the jolting power to offset the heavy punching Foran delivered.

Grey Nurse Wins Meadows Handicap

SAN MATEO, Cal., April 12 (AP) —Grey Nurse, a stablemate of C. S. Howard's Seabiscuit, won the four-furlong $1500 added Golden Poppy handicap at Bay Meadows today, defeating Montecito by three lengths. Flossmoor was third.

Grey Nurse travelled the distance in 47 seconds, and paid $4.20, $2.40 and $2.20. Montecito paid $2.80 and $2.40, and Flossmoor $2.80.

Fairview Courts Are Looking Up

With Mother Nature pushing up the green grasses, Fairview tennis enthusiasts are out on their courts, full of zest and pep for the coming season. Syd Haydon, head of the club executive, reports two courts already in good condition, and a little elbow grease expounded will see the third in ship shape.

REMEMBER WHEN?

By THE CANADIAN PRESS

The Ottawa-Boston Stanley cup playoff game at Ottawa 11 years ago tonight ended in a near-riot. Bill Coutu, Bruin defenceman, was suspended from the league for assaulting both referees while three other players were fined for fighting. Hooley Smith drew a month's suspension for his attack on Harry Oliver, Boston winger. Senators won the game 3-1.

FIGHTS

TORONTO — Ray McIntyre, 159, Woodstock, N. B., outpointed Len Wadsworth, 159, Hamilton, Ont. (6).

PITTSBURGH — Tiger Jack Fox, 181½, Seattle, outpointed Jack Trammell, 183½, Youngstown, P., (10).

TORONTO —Johnny Gaudes, 120, St. Boniface, Man., outpointed Baby Yack, 119, Toronto (10), (non-title).

DiMag Stands Pat

SAN FRANCISCO, April 12 (AP) —Possibly it isn't news anymore but Joe DiMaggio reiterated today he "would not budge from here" until the Yankees "upped" his baseball contract from the $25,000 long since offered by the club for a year's stipend.

To the suggestion he sign at the club's terms with the promise of a bonus of $2500 or so predicted on a good season, the San Francisco Restauranteur declared his opposition. "I don't want a bonus. I just want an increase in writing in the contract."

B. C. RUGBY TEAMS TO PLAY AT EXPOSITION

VANCOUVER, April 12 (CP) — Vancouver Rugby union announced today a University of British Columbia team and an all-star Vancouver representative fifteen will play at San Francisco's Golden Gate exposition next year.

Reggie Woodward, who retired last night as president of the union, said after the California tour selection of an all-Canadian team to visit England was "practically assured."

Jack Paterson was elected president of the union at the annual meeting last night.

SYRACUSE, N.Y., April 12 (CP) —Providence Reds tonight won the championship of the International-American Hockey league by defeating the Syracuse Stars 4-1 to win the best-of-five game playoff series

Smoke Eaters Wear Saskatoon Uniforms in 1st Game Tonight

If Experience Counts, Cornwall Has Good Chance

Regular Uniforms Similar to Cornwall's in Color; Both Teams in Fine Shape for Opener of Allan Cup Final Series

HERE'S "WHO'S WHO" OF FLYERS

CORNWALL, Ont., April 12 (CP)—The Cornwall Flyers meet Trail Smoke Eaters in the first game of a five-game series for the Allan cup at Saskatoon tomorrow night, and if experience counts for anything the Flyers have a good chance of winning the trophy Sudbury Tigers captured last year.

Every man on the Flyers' lineup is a first-class puck chaser. Many are veterans of the hockey wars and under Coach Don Penniston, who built up quite a reputation in his native Montreal, the team compiled an enviable record this season.

"Who's who" on the Flyers:

Floyd Perras, goal—Native of Kenora, Ont., Floyd played with Kenora and Port Arthur junior teams before coming east for a tryout with Montreal Maroons of the National Hockey league. He played his first senior hockey with Montreal Canadiens of the Quebec Senior league last year. He is 22.

Kick McCann, alternative goalie —the traveller of the team. Born in Ottawa, Kick was in goal for Dalhousie, N.B., when a team from that New Brunswick town won the Maritime title several years ago. Two years ago McCann played in Paris, then went to England. He is 32.

Mike McMahon, defence—Mike, 23, is serving his second year with the Flyers. McMahon, while playing in Ottawa, attracted the attention of N.H.L. scouts and twice tried out with the Chicago Black Hawks. He is a native of Brockville.

Farrant Gillie, defence—Gillie, Cornwall's "prodigal son", returned to amateur hockey here after an absence of 10 years. He saw service in the International league with Detroit Olympics and other teams before returning to amateur hockey two years ago. He is 32.

Wib Landymore, defence—Wib, 24-year-old Ottawa-born player, has been handicapped by injuries all season. Last season he played in England with Southampton Vikings.

Conny Brown, centre—A native of Vankleek Hill, Conny has played most of his hockey around Ottawa. He is one of the youngsters on the team, 20 years of age, but was awarded the Finlay McRae trophy this year for the most valuable player in the Ottawa Valley Senior league.

Ab MacDonald, left wing — Ab made sports headlines as a member of the famous Shamrock juniors in his native Ottawa a few years ago. He since has played with Noranda, Kirkland Lake and New York Rovers. Ab is 24.

Vince Godin, right wing—Born in Rockland, Ont., Vince also did most of his puck chasing around Ottawa, before going to Praha, Czechoslovakia, two years ago for a season. He is a great opportunist and threatens each time he nears the nets.

Fred Gardiner, centre—Fred is serving his first season in senior company. Only 19, he was one of the high scorers of the league this year and has developed rapidly under Penniston's training.

Dick Proulx, right wing—Dick, from Montreal, started his hockey playing with Verdun juniors. During the past two years he played in Paris, France, and Manchester, England, and is one of the fastest and trickiest men on the team. He is 21.

Harvey McClelland, right wing—One of the best right wingers in present-day amateur hockey, in the opinion of observers. Born in Toronto, Harvey played with West Toronto juniors, Memorial cup finalists several years ago. McClelland, 25, turned down a contract to play for New Haven Eagles this season.

Tilden Donihee, centre—Donihee is playing his second year with the Flyers and has played well this season. Tillie, 24, was born in Cornwall.

Jim Utman, left wing—Utman starred in all branches of hockey in his native Ottawa. He played senior with Lake Shore Mines in northern Ontario before moving to Pittsburgh of the United States Amateur league. He is 24.

Bill Meloche, right wing — Meloche, from Ottawa, played junior hockey with North Bay Trappers and then moved to the Maritimes for a season. He was with Verdun, Que., last year. He is 26.

SASKATOON, April 12 (CP) — In final workouts before opening the Allan cup hockey finals, Trail Smoke Eaters and Cornwall Flyers went through brief skating sessions here today.

With the exception of Jimmy Morris, Trail's playmaking rearguard, all players on both teams were reported in fine condition for tomorrow night's game, first of the best of five series.

Morris, whose ankle was strained in the final game against Port Arthur, claimed his ankle, with a rest, will be in perfect condition for the second game Saturday at Calgary.

Because of conflict of colors, the western Canada champions will wear Saskatoon Quakers' red and white uniforms in the opening game, first Allan cup final in Saskatchewan since Melville and Winnipeg tangled in the 1915 challenge game.

Similarity of colors — Cornwall wears gold, black and maroon while Smoke Eaters' sweaters are gold and black,— recalled the uniform dispute of last year's playoff, assertedly the cause of ousting Frank Coulson as coach of North Battleford Beavers, the west's representatives in the 1937 finals.

If Morris does not start tomorrow night, Jimmy Haight, formerly with Saskatoon Wesley juniors, will get a chance on the British Columbia champion's defence.

Officials for the game are "Army" Armstrong of Oshawa, Ont., and Ike Morrison of Ardill, Sask.

LAST YEAR'S COLORS CLASHED

Prior to the first game of the western Canada finals last year it was decided one team would change uniforms because both North Battleford and Fort William wore blue and white.

Beavers took the ice with their 1936 sweaters and next day Coulson announced he had resigned because of a dispute with Manager Jack Abbott regarding sweaters.

Coulson claimed Abbott had tossed a coin to see which team would change sweaters, and lost. Coulson stated Abbott wanted the team to wear Calgary Bronks uniforms and added he refused because his team would not wear uniforms of a beaten team and Beavers had won 16 straight games in their own sweaters.

Abbott replied Coulson's ousting was the climax of a series of disputes and showed a petition, signed by all but one player, asking Coulson to resign.

JUNIOR HOCKEY EVEN AS SEALS DEFEAT OSHAWA

By RICHARD SHERIDAN
Canadian Press Staff Writer

TORONTO, April 12 (CP)—Oshawa Generals withered before the scorching speed of St. Boniface Seals and went down to a 4-0 defeat in the second game of the Memorial cup junior hockey series here tonight.

The Manitoban Seals outplayed the easterners in every period to avenge the 3-2 defeat suffered in the first game here Saturday.

On their form tonight, the westerners established themselves as overwhelming favorites to take the best-of-five series.

Playing their seventh game in two weeks, Generals lacked the zip of the rangy Red River speedsters, and tired noticeably near the end of each period when three of the four goals were registered.

B.C. Hoopers in 48-34 Win, First Western Final

SASKATOON, April 12 (CP)—Vancouver Westerns, British Columbia champions and winners over Alberta in the first round, gained a 14-point lead over Saskatoon Grads, Saskatchewan titleholders, in the first game of the western Canada senior basketball semi-finals here tonight. The final score was 48-34.

The second game of the total-point series will be played here on Thursday night. The winners will meet Bert Oja's Winnipeg St. Andrew's in the western final.

Although the coast champions led 26-19 at half-time tonight, they did not make sure of victory until the last five minutes of play when the homesters lost the range. Midway in the second the Grads showed unexpected power against the highly rated Westerns and deadlocked the score at 31-31

CHICAGO BLACK HAWKS TRIM THE LEAFS, 4 TO 1, TO TAKE STANLEY CUP AFTER STRANGEST PLAYOFFS

Got Into Play-Offs in Last Place but Leave No Doubt of Superiority by Taking the Final Series in Four Meetings

By SYDNEY GRUSON
Canadian Press Staff Writer

CHICAGO, April 12 (CP)—Chicago Black Hawks finished one of hockey's strangest playoffs tonight, beating youthful Toronto Maple Leafs 4-1 to win the Stanley cup and the world professional hockey championship in four games from the National league champions.

In their most decisive victory of the series, the veteran Hawks climaxed their climb from the last playoff slot to the cup. They won the first and third games also, by 3-1 and 2-1 respectively.

VOSS BREAKS UP SERIES

Carl Voss broke up the series with what proved to be the winning goal late in the second period. From then on Hawks, who used three different goalkeepers in the four games, were on top. A crowd of 17,204 gave them an ovation at the end.

After beating Boston three straight for the league championship, Leafs completed a crack-up, starting with the goal Voss scored when the Hawk centre stole the puck from George Parsons in front of the Toronto goal. Little more than a minute later, Jack Shill lofted the puck between Goaler Walter Broda's legs from behind the blue line.

That finished the champions, victors only once over the collection of veterans and cast-offs who staggered on the verge of elimination twice in the Stanley cup preliminaries. Leafs beat them 5-1 in the second game at Toronto when Rookie Paul Goodman tended goal for the injured Mike Karakas.

OPENING GOAL

For the first time in the series, Hawks fired the opening goal when Cully Dahlstrom batted home a short shot with the aid of Shill and Louis Trudel at 5:59 of the first period. Less than three minutes later, Gordon Drillon tied the score with Jimmy Fowler's help.

Mush March wound up the scoring late in the third period in the midst of futile Leaf rallies to pierce Chicago's great defensive tactics. The customary Leaf dash and speed got nowhere against the ceaseless Hawk checking.

The two successive errors by Broda and Parsons, both comparative youngsters of National league play, proved Toronto's undoing. Once they had the lead, Hawks didn't take an unnecessary chance, and the experience of their veterans was superior to Toronto's youth.

LEAST VICIOUS

It was the least vicious game of the bitterly fought series. Only five penalties were given and after the early part of the first period there was little of the stick swinging and heavy board bumping that marked the other games.

Hard feelings were forgotten in the end, though. At the final whistle the opposing players and officials shook hands amid the flashing of camera lights.

Underdogs from the start of the playoffs, Hawks beat down Montreal Canadiens and New York Americans on their way to the final. Both times they came back after losing the first game.

HOW THE HAWKS TOOK THE CUP

First period—1, Chicago, Dahlstrom (Shill, Trudel), 5:52.

2, Toronto, Drillon (Fowler), 8:26.

Penalties—March, Drillon, Parsons, Jenkins.

Second period—3, Chicago, Voss (Gottselig, Jenkins), 16:45.

4, Chicago, Hill, 17:58.

Penalties—None.

Third period—5, Chicago, March (Thompson, Romnes), 16:24.

Penalty—Davidson.

Wembley Lions Win Puck Title

LONDON, April 12 (CP Cable)—Wembley Lions defeated Harringay Racers 5-2 tonight to win the National Hockey tournament playoffs. Lions won 4-2 in the first game last week.

SPORTS ROUNDUP . . .

By SID FEDER
(Pinch Hitting For Eddie Brietz)

NEW YORK, April 12 (AP)— If you don't believe there is plenty of the one-two punch the Cardinals pack, let Bill Brandt tip you off that Ducky Medwick and Johnny Mize went hitless in the same game only eight times all last year. . . . Nate Mann climbs into a New York ring next week for the first time since Joe Louis belted him out. . . Tangles with Hans Haverlick, the Austrian, at the Hipp Wednesday.

About 99.44 per cent of the folks figure War Admiral's a cinch to wave his tail in Seabiscuit's face whenever they go to the post. . . . Best news of the week was Rogers Hornsby landing that Baltimore job . . . Everybody's glad he's back. . . Flem Hall, the Fort Worth (Tex.) Star Telegram columnist, comes up with a tale, brand new to this corner, about Floyd Kroh, the old Red Sox and Cubs' pitcher. Picking Ty Cobb off first base four straight times while flinging for a bush league outfit at Wichita Falls back in 1921. . . Did it the last time by deliberately walking the game's greatest base-runner and then catching him flat-footed, writes Flem. .

Larry Leonard, Greensboro (N. C.) sports writer, is a dead ringer for Jimmy Braddock. . . and was mistaken for the ex-champ while sitting right next to him in Jim's 49th street stube.

SPORT SIMMERINGS FROM WIRE

By ALAN RANDAL
Canadian Press Staff Writer

NEW YORK, April 12 (CP)—Tiger Warrington is more than earning his cocoanuts down in Kingston, Jamaica. . . The dusky light-heavy from Nova Scotia is scheduled to fight Young Herera, heavyweight champ of the British West Indies, Saturday night and meet the Cuban titleholder, Gioito Rico, April 30, also in Kingston. . . Prospective opponents include Eddie Wenstob of Edmonton, Canadian light-heavy king. . .

Gene Tunney likes Max Schmelings' chances of beating Champion Joe Louis again this year because of Schmeling's ability to stand up under fire. . . .

Curiosity got Stagehand, Kentucky derby favorite, a bop on the nose with a hammer in his new stall at Louisville, Ky. . . Stagehand stuck his valuable snout around the wall of his stall just as a carpenter swung . . . Fortunately only the big bay's pride was hurt. . .

Now that New York Rangers have put their skates away, their ace publicity writer, Jersey Jones, who calls opposition publicists "suppress agents", has joined Mike Jacobs' entourage to write fight copy. . .

Goose Goslin seems to have more baseball lives than a cat. . . At 37 he's making rapid come-back strides with Washington Senators and nobody gave him a look-in to be a regular Senator when he begged Manager Bucky Harris for a chance . . . Now he's the second ranking outfielder of the Nats. . .

Title Fencing at Montreal May 7

EDMONTON, April 12 (CP) — Dates for three national events — handball, fencing and boxing—were announced here tonight by John Leslie, secretary of the Amateur Athletic Union of Canada.

Toronto was awarded the handball championships, Montreal the fencing championships and Winnipeg the boxing championships.

The national amateur handball championships will be held during the week of April 25 at the Y. M. H. A. quarters in Toronto. Entries close April 16 with the secretary of the Y. M. H. A.

The national fencing championships will be held May 7 and 8 at Montreal under auspices of the Quebec Fencing association. Entry forms must be returned to L. S. Cossitt, secretary of the Quebec Fencing association.

The national amateur boxing championships will be held May 16 and 17 at Winnipeg. Entries close May 10 to J. Anderson, secretary of the Winnipeg City Police Athletic association.

Slocan Lake Golf Opens With Visit by Nelson Party

NEW DENVER, B. C., April 12—The 1938 golf season was inaugurated at the Slocan Lake Golf club, New Denver, on Sunday, when an impromptu match was arranged with a few members of the Nelson club. The visitors included Mrs. R. L. McBride, Mrs. L. S. Bradley, William Dunwoodie, L. S. Bradley, Charles Stark, Arthur Parker, J. B. Gray and R. E. Horton, while the New Denver players were Mrs. F. Broughton, J. Teir, J. A. Greer, N. Tattrie, F. Broughton, B. Brown and Dr. A. Francis. The match resulted in a tie.

Later the golfers and a few friends were entertained at a tea at the home of Dr. and Mrs. A. Francis, and the hostesses was assisted by Mrs. J. Teir, Mrs. L. W. Sells, Mrs. E. M. adair and Mrs. F. M. Brady.

All the players highly commended the fine condition of the course, and the club hopes that all golfers visiting New Denver will arrange to avail themselves of the opportunity to have a game at this early date in the season.

Old Kentucky CIGARETTES

SKI-JUMPING CHAMPION TO GIVE EXHIBITION

VANCOUVER, April 12 (CP) — Olf Ulland, Norwegian holder of the world's ski-jumping record, will jump in exhibition on Hollyburn ridge during the city championship meet. He will arrive here Thursday and proceed immediately to West Lake ski camp, on the north shore of Burrard Inlet.

Ulland jumped 339 feet on a hill in northern Italy in 1935 to set his record.

Strenuous Pastime, This Soccer

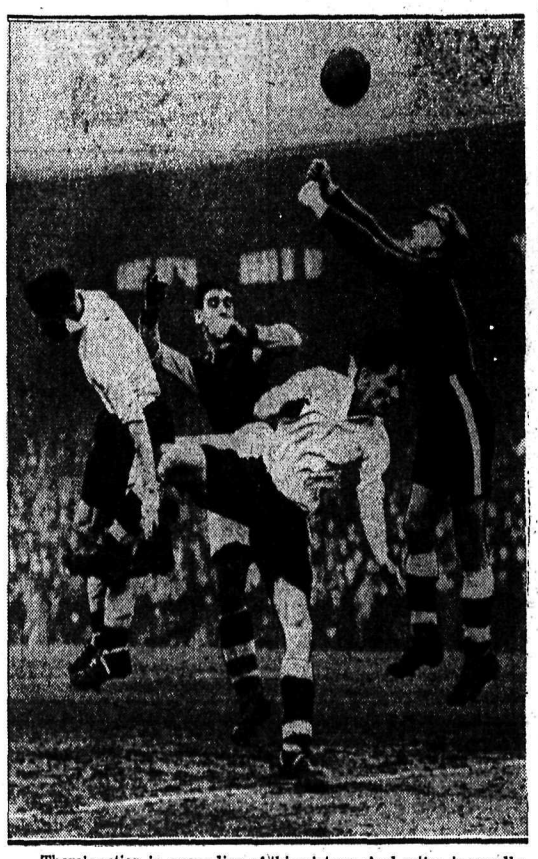

There's action in every line of this picture. And action is usually the result when they get a soccer game under way "over 'ome." Turner, goal-tender for the Fulham second division team, is shown punching out from a melee following a free kick in a league game against West Ham.

$100,000 Purse for War Admiral and Seabiscuit Race on May 30

By ORLO ROBERTSON
Associated Press Sports Writer

NEW YORK, April 12 (AP)—The Westchester Racing association today posted a $100,000 purse for a match race between War Admiral and Seabiscuit at Belmont Park, but selected Decoration Day (May 30) instead of the September date previously proposed.

The board of directors, headed by Vice-President C. V. Whitney, agreed unanimously that the "race of the century" should be run as soon as possible. They pointed out that right now public interest is high, the two horses are sound and at the top of their racing form.

Samuel Riddle, owner of War Admiral, immediately accepted the new date, but Charles S. Howard, California owner of Seabiscuit, said he

tion."

"A four-year-old would stand a better chance against a five-year-old in the fall, but we're willing to take a chance," said Riddle.

Howard, who originally objected to a summer race because it would conflict with his horse's campaign on the west coast, said he would have to think the matter over.

"We have accepted a number of other dates and as they stand now they will conflict with the race at Belmont Park."

Belmont proposes to run the match race at 1½ mile weight-for-age.

SAN FRANCISCO, April 12 (AP) —Charles S. Howard, owner of Seabiscuit, tonight approved May 30 as the date for a $100,000 "race of the century" in New York between

MAY 30 DATE BIG RACE

NEW YORK, April 12 (AP)—The Westchester Racing association board of directors today authorized a purse of $100,000 for a race between War Admiral and Seabiscuit at Belmont Park, May 30, instead of the previously discussed fall date

Dr. David C. Cowen
DENTIST
Jamieson Building
SPOKANE, WASH.

HOSTACK WINS

SEATTLE, April 12 (AP) — Al Hostak, rugged Seattle Slav, knocked out Chief Paris, Okmulgee, Okla., Indian, in the fourth round of their scheduled 10-round main event tonight.

Hostack weighed 157¼; Paris 152½.

It was Hostak's 12th consecutive knockout, and his 15th since he began fighting as a middleweight.

Saint John Loses Series by 79 to 76

OTTAWA, April 12 (CP)—Unable to take full advantage of a last-minute break, Saint John Y.M.C.A. were defeated 29-26 tonight by Ottawa Glebe Grads and were eliminated from the Dominion senior basketball playdowns 79-76 on the round score. The teams played a 50-50 tie in the first of the two-game, total-point series here last

Everybody's Saying It!
DEWAR'S
Please!
26⅔ oz. $3.25 40 oz. $4.85
This advertisement is not published or displayed by the Liquor Control Board or by the Government of British Columbia

Waste No Time in Answering the Classified Ads Which Interest You

GLANCES INTO THE MIRROR OF LIFE IN KOOTENAY-BOUNDARY

NEW DENVER, B. C.—Mrs. A. D. Trickett was hostess at the tea hour Wednesday and Thursday when her guests were, Wednesday, Mrs. F. Brady, Mrs. E. Mathieson, Mrs. J. Taylor, Mrs. L. W. Sells, Mrs. A. L. Harris, Mrs. A. Francis, Mrs. H. K. Johnston and Mrs. G. Burkitt. On Thursday her guests were Mrs. J. Dewar, Mrs. J. Burkitt, Mrs. H. Clever, Miss Dora Clever, Mrs. O. V. White and Mrs. H. S. Nelson. . . . W. Simpson of Silverton is a patient in the local hospital. . . . B. Brooks of Appledale is a patient in the Slocan hospital. . . . Born to Mr. and Mrs. J. H. Nesbitt at the Slocan Community hospital, New Denver, on Friday, April 1, a daughter. . . . Miss Mary Patterson left the Slocan Community hospital on Friday for her home in Slocan City. . . . Little Donald Campbell, who has been a patient in the local hospital with a broken leg, left for his home here. . . . A. Sanderson of Trail was the guest of his parents, Mr. and Mrs. Bert Sanderson, over the week-end. . . . L. D. Irwin left Saturday for the coast. . . . A. Young left Monday for Trail. . . . Miss Greta Sinclair was a visitor to Nelson over the week-end. . . . Mr. and Mrs. T. McNeish and Miss Carol Purney of Slocan City were visitors in town Friday. . . . L. Ward and D. Johnson of Nakusp were visitors in town Saturday. . . . Mr. and Mrs. C. S. Leary were visitors in town Saturday from Nakusp. . . . Roy Mills of Silverton is a patient in the Slocan Community hospital. T. McNeish of Slocan City is a patient in the local hospital. . . . Miss Effie Shannon returned Tuesday from the coast where she spent the winter. . . . Mrs. J. Miller of the Standard mine, Silverton, was a visitor in town Saturday. . . . Alex McMillan of Sandon passed through town Tuesday, en route to Slocan City. . . . A. Coombs, liquor vendor, is a patient in the local hospital, and is being relieved by A. A. Perrier of Nelson. . . . Miss Dorothy Gunn entertained at a birthday party, on April 2. Guests were Merle Tattrie, Dawn, Shannon, Anne Brady, Joyce Thring, Nancy Harris, Joyce Vandergrift, Patty Greer, Norma and Barbara Thomlinson, Beverly Dans, Frances Burkitt, Louise Kennett and Alice and Dorothy Powell.

YAHK—Mrs. Herbert Robinson and three children, Frank, Eleanor and Bobby, are patients at St. Eugene hospital with influenza. . . . Mrs. R. G. Potter was hostess Thursday to members of the Foursome Bridge club. . . . J. C. Vipond of Trail is relieving as operator at the depot, during the absence of A. W. Kometz. . . . Joyce Bostrum of Kimberley is guest at the home of Mr. and Mrs. Ivor Erickson. . . . Mr. and Mrs. L. B. Knight have taken up residence in the Allen camp. . . . Mrs. John Lorenzo is visiting New Westminster, a guest at the home of her son-in-law and daughter, Mr. and Mrs. Adolph Brenner. . . . A surprise party was held at the home of Mrs. L. S. Murdoch by a group of friends, the occasion being her birthday, March 24. . . . Mrs. A. L. Lythgoe entertained the Wednesday Evening Contract club when Mrs. H. Dickson won high score prize and Mrs. L. S. Murdoch, consolation. . . . Mr. and Mrs. T. Evjen and daughter, Mabel, were recent Cranbrook visitors. . . . E. Walsh, who has a leg injury, is receiving treatment at St. Eugene hospital, Cranbrook. . . . Mr. and Mrs. A. L. Lythgoe have had as their guest, Miss Frances Knott of Canyon who also visited her sister, Mrs. A. L. Barnhardt, at Glenlilly. . . . Mrs. Fred Barr was hostess to the Anglican W. A. Thursday. The March meeting was held at the home of Mrs. George Warren. . . . Miss Aina Burns on Sunday visited relatives at Kimberley. . . . Mrs. S. J. McCartney and son, Paul, have returned from visiting at the home of her daughter, Mrs. A. McMaster, Cranbrook. . . . V. Sanders was a week-end visitor at his home at Moyie. . . . A. A. Robertson, district assessor of Cranbrook, was here during the week. . . . Mr. and Mrs. Roy Stapleton of Canal Flat motored in to visit friends. . . . Mrs. John Tipper of Glenlily was a visitor Thurday. . . . Mrs. H. B. Murray was tea hostess Thursday when the invited guests were Mrs. L. B. Knight, Mrs. F. Allen, Mrs. L. S. Murdoch, Mrs. H. Dickson, Mrs. A. L. Lythgoe and Mrs. McIndoe.

WARDNER, B. C. — H. Simpson and E. Bakkin were week-end visitors to Mr. and Mrs. L. Doree. . . . C. MacDonald of Bull River was a visitor her Sunday. . . . Miss E. McPhee was a week-end visitor in Cranbrook. . . . V. Beatty and M. Lowery visited Cranbrook Saturday. . . . H. Holm, V. Holm and B. Sinclair visited Cranbrook Saturday. . . . Mr. and Mrs. Keival, Mr. Piquette and A. Jones were visitors to Bull River Sunday. . . . Edgard Damstrom and Walter Matson were visitors here on their bikes Sunday from Jaffray. . . . Mrs. Reed, and sons, Victor and Donald, left for Vancouver to visit for a month before joining her husband at Toronto. . . . Mr. Reed, Ronald and Leslie left for Toronto Tuesday. . . . Mr. and Mrs. Moan and daughter of Bull River were visitors here Monday. . . . Mr. and Mrs. Richmond and daughter Jocelyn spent the week-end at the home of Mr. and Mrs. G. Todhunter at Elko. . . . Roy Wilkinson is visiting Mr. and Mrs. Renick. . . . Mr. Carver, Francis Carver, Kenneth Carver and Roy Thompson of Lumberton visited Wardner Sunday. . . . Mrs. Erickson and son, Emil, of Cranbrook visited here Sunday. . . . V. Beatty, M. Lowery, Misses K. Rosicky and E. McPhee visited Cranbrook Tuesday. . . . Mrs. E. Olson was hostess Wednesday. . . . Those invited were Mrs. F. Thompson, Mrs. J. Lawson, Miss E. McPhee, Mrs. B. Embree, Mrs. C. Hamrin, Mrs. G. Johnson, Mrs. A. Moberg, Mrs. O. Holm, Mrs. W. Fisher, Mrs. A. Jacobson. . . . Mrs. G. Todhunter and children of Elko visited Mr. and Mrs. B. Richmond Wednesday. . . . Jocelyn Richmond celebrated her birthday Wednesday, with a party. . . . Weekly bridge was held at the home of the home of Mrs. B. Embree. Those invited were Mrs. Rosicky, Mrs. Renstrom, Mrs. Richmond, Mrs. Lawson, Mrs. Shellborn, Mrs. Hamrin, and Mrs. Fisher. Prize went to Mrs. Richmond.

KINGSGATE.—Mr. and Mrs. S. E. Gunn left this week for Spokane and points south on their annual vacation. . . . Mrs. Pearl Stachler was hostess Tuesday on the occasion of a farewell bridge to Mrs. Aaron Rebillard, who left Friday for her new home in Coeur d'Alene. Mrs. W. E. Hall and Mrs. Rebillard were prize winners. Mrs. Rebillard was presented with some pieces of fine chinaware as a token of regard. . . . Hollis Trit was taken with a chill last week which developed into pneumonia and for some days he was seriously ill. He is reported to be slightly improved. Hollis was taken sick the day he was to start in the S. I. office in the position vacated by the transfer of Mr. Rebillard. Owing to this, Mr. Rebillard's departure is postponed for two weeks. . . . The ladies of the Contract club last Wednesday held a dinner in the home of Mrs. S. E. Gunn in honor of Mrs. W. E. Miller, who leaves shortly to take up residence with her husband on their farm near the Junction. Bridge was played and the winners were Mrs. H. R. Graham and Mrs. Ray Thomason. A handkerchief shower by the members made Mrs. Miller the recipient of many dainty mouchoirs. A most effective table decoration had been made from some of the gifts in the form of a Dutch boy and a Dutch mill, Mrs. Gunn having them arranged with novelty and attractiveness. Mrs. Miller has been an active member of both the Contract and the Study clubs. . . . Jimmie Bonner of Kimberley, who was seasonal immigration officer here last year again reported for duty April 2. . . . Mrs. A. Blair of Cranbrook was a visitor to Kingsgate for a couple of days this last week.

SALMO — Mr. and Mrs. G. G. Fair spent Monday at Nelson. . . . J. C. Hansen of Sheep Creek is spending a few days at Nelson. . . . Mr. and Mrs. E. W. Roach motored to Spokane Friday and were accompanied home by their son, Jim, who will spend a week at his home. . . . Clifford Dorey returned Tuesday from Nelson where he had been a patient at Kootenay Lake General hospital for 10 days. . . . Saturday Mrs. D. Watson entertained at a children's party in honor of her son's third birthday. Games were followed by lunch. Guests included Jackie and Shiela Stirling, Monahelen Grutchfield, Shiela and Louis Moir, Marjorie Cawley and Bernerine Feeney. Tea guest included, Mrs. Stirling, Mrs. Moir and Mrs. Grutchfield. . . . Mrs. C. Lindow entertained at a card party at her home Monday. Prizes went to Mrs. N. E. Morrison, first; Mrs. G. T. Matthew, second; Mrs. J. Payant, consolation. Lunch was served by the hostess assisted by Mrs. F. Lindstrom. . . . Mr. and Mrs. F. Buck and family left Thursday for Nelson to reside. . . . Sunday night saw the Sheep Creek bird artists triumph over the local K.P. Badminton club in the Salmo K.P. Hall. . . . Beech Campbell was a visitor to Trail Thursday. . . . Mr. and Mrs. R. C. Bush have as their guests their son-in-law and daughter, Mr. and Mrs. J. De Bruyn and children of Fruitvale. . . . John Roach of Paddockwood, Sask., is visiting his son and daughter-in-law, Mr. and Mrs. E. W. Roach. . . . Mr. and Mrs. C. A. Cawley spent Wednesday visiting relatives in Nelson. . . . Mr and Mrs. D. C. Aldis have taken up residence in the house recently vacated by Mr. and Mrs. F. Buck. . . . Mrs. J. P. Bell of Park Siding is spending a few days at the home of Mr. and Mrs. C. A. Cawley.

SALMO — Frank Buck has returned from Vernon where he was called by the serious illness of his father. . . . Paul and Nels Larsen of Reno mine spent the week-end with their families. . . . Rev. C. E. Motte of Ymir spent Monday and Tuesday in town. . . . Alfred Cawley spent the week-end in Nelson. . . . T. Newton was a week-end visitor to Nelson. . . . Mrs. Jas. F. Donaldson was hostess Thursday afternoon when she entertained at a bridge tea. Three tables were in play with high honors going to Mrs. L. Anderson and low to Miss Kae Sapples. Refreshments were served by the hostess assisted by Mrs. L. Anderson and Miss Doreen Fair. Guests included Mrs. G. Moir, Mrs. C. House, Mrs. Don Aldis, Mrs. H. John, Mrs. C. Lindow, Mrs. W. Grutchfield, Mrs. L. Anderson, Mrs. N. E. Morisson, Mrs. G. Fair, Mrs. F. Lindstrom, Mrs. J. Sapples and Misses Kae Sapples and Doreen Fair. . . . The United Church Ladies' aid sponsored a card party in the Community hall Saturday. Court whist was played at nine tables. Committee in charge consisted of Mrs. W. Miller, Mrs. G. Fair and Mrs. W. Milburn. . . . Sheep Creek bird artists were guests of the Community Badminton club Thursday night. They suffered several severe set backs at the hands of the local club, but everyone enjoyed a good time. . . . R. R. Horner returned Monday from Nelson. . . . M. C. Donaldson has been confined to his home through illness. . . . Rev. G. Murphy of Sacred Heart Missions spent Wednesday in town. . . . B. Campbell motored to Nelson recently, accompanied by his mother, Mrs. M. Campbell. . . . Walter Madaski of Reno mine spent the week-end in town.

PROCTER, B. C.—Ronald Miller, young son of Mrs. E. Miller, has returned from Kootenay Lake General hospital where he has been suffering from pneumonia. . . . Tom Hawse is visiting Nelson.

Visitors to Nelson on Tuesday included Mrs. I. Lewis, Mrs. W. Merrifield, Joseph Mucha, Mr. and Mrs. W. Farmer and the Misses Ethel and Beverley Farmer. . . . Mr. and Mrs. W. K. Jarvis and Miss Mary Jarvis who spent the winter at Nelson, have returned home. . . . Mrs. T. Muir returned Tuesday from Nelson where she has been staying with her young son, Gordon, a patient in the Kootenay Lake General hospital. . . . Rev. Clyde Harvey visited Nelson Tuesday. . . . Mrs. D. Williams of Winnipeg, who has bene a guest of her uncle and aunt, Mr. and Mrs. H. Clift, has left for a short visit to Cranbrook. . . . Mr. and Mrs. Arthur Cromack of the Bralorne mine arrived here Tuesday owing to the series illness of the former's mother, Mrs. R. A. Heighton. . . . Mrs. M. L. Barnes and Miss H. Barnes of Trail visited Mr. and Mrs. W. H. Houston on Sunday.

Dr. David C. Cowen
DENTIST
Jamieson Building
SPOKANE, WASH.

Nelson Daily News
Member of the Canadian Daily Newspapers Association
TELEPHONE 144
Private Exchange Connecting to All Departments

Subscription Rates

Single copy ..... $ .05
By carrier, per week ..... .25
By carrier, per year 13.00

By mail in Canada to subscribers living outside regular carrier areas, per month 60c; three months $1.80; six months $3.00; one year $6.00.

United States and Great Britain, one month 75c; six months $4.00; one year $7.50.

Foreign countries, other than United States, same as above plus any extra postage.

Classified Advertising Rates

11c a Line
(Minimum 2 Lines)

2 lines, per insertion ..... $ .22
2 lines, 6 consecutive insertions ..... .88
(6 for the price of 4)
3 lines, per insertion ..... .33
3 lines, 6 consecutive insertions 1.32
2 lines, 1 month 2.86
3 lines, 1 month 4.29

For advertisements of more than three lines, calculate on the above basis

Box numbers 11c extra. This covers any number of insertions.

ALL ABOVE RATES LESS 10% FOR PROMPT PAYMENT

HELP WANTED

MAN AND WIFE 30-40 YRS. AGE for Gen. Cleaning wk. in and around bldg. Man able paint and light carpenter or rpr. wk. Standard wages. Box 934 Daily News. (934)

WANTED — AN EXPERIENCED Chauffeur with class B licence. None other need apply. B. B. Taxi, Trail, B. C. (841)

SITUATIONS WANTED

Rate for advertisements under this heading 25c for any required number of lines for six days.

YOUNG MAN ABLE TO DRIVE, wishes position as helper on freight truck or as driver for private party, also able to milk cows and accustomed to dairy work and poultry. Box 893 Daily News. (893)

DIESEL ENGINEER ON ALL types of Industrial, Marine & Stationary Diesel Semi. & C. I. Air, rail or pump injection. Also lineman experience. Box 882 Daily News. (882)

WORK WANTED FOR MAN WITH Diesel Bulldozer. Building roads or surface stripping for mines. Go anywhere. Apply Box 876 Daily News. (876)

WANTED IMMEDIATELY POSITION as private secretary, stenographer or clerk. References on request. Write Box 141 Kindersley, Sask. (896)

CLEAN EXPERIENCED YOUNG Woman wants steady work by hour or day with a few families in Nelson dist. Box 933 Daily News (933)

ORCHARD MAN WANTS WORK on farm, month or shares or bush work, slashing, clearing, wood cutting. Box 829 Daily News. (829)

MAN, 35, LIFETIME FARM EXperience. Rough blacksmith and expert tractor operator, desires work. Box 828 Daily News. (828)

A MARRIED WOMAN, AGE 36, wants work as housekeeper or cook. Apply 913, 6th St., Fairview, Nelson, B. C. (908)

CAPABLE GIRL WANTS HOUSEwork on farm or in town. Apply Box 846 Daily News. (846)

FULLY EXPERIENCED GIRL DEsires store or cafe work immediately. Phone 686. (913)

A CAPABLE WOMAN WANTS work by the hour. Apply Box 917 Daily News. (917)

BUSINESS OPPORTUNITIES

CAFE FOR SALE IN ROSSLAND. Excellent opportunity. Good location. Further particulars, apply Box 926 Daily News. (926)

PERSONAL

WE HAVE HELPED HUNDREDS to obtain positions as Letter Carriers, Postal Clerks, Customs Examiners, Clerks and Stenographers, etc., and can help you. Write us for proof and free information, M. C. C. Schools Ltd., Winnipeg. Oldest in Canada (218)

MEN! IF YOU'RE WEAK, WORNout, try raw oyster invigorators and other stimulants in new OSTREX Tonic Tablets. Pep up rundown body. If not delighted, maker refunds price, $1.25. Call, Write Mann, Rutherford Co. (781)

PAINTING, KALSOMINING, ETC., Norris, 711 Silica St. (825)

(Continued in next column)

PERSONAL
(Continued)

MEN'S SUPERFINE QUALITY sanitary rubber. Send $1.00 for 18 unexcelled. Also LATEX at 25 for $1.00. Mention which. BURRARD SPECIALTY Co., 18 Hastings St., W. Vancouver. (213)

GENUINE LATEX SPECIAL, GTD. 25 for $1.00 or jiffy prepared 18 for $1.00 (free catalogue). National Importers, Box 244, Edmonton, (214)

LADIES: REGULATING PILLS. (double strength) price $5.00. Box No. 504. Vancouver, B. C. (747)

FOR SALE

PIPE AND FITTINGS
CANADIAN JUNK Company, Ltd.
250 Prior St. Vancouver, B. C. (215)

PIPES, TUBES, FITTINGS NEW AND USED
Large stock for immediate shipment
SWARTZ PIPE YARD
1st Avenue and Main St.
Vancouver, B. C. (216)

FOR SALE — BARRELS, KEGS sugar sacks, liners. McDonald Jam Co., Ltd., Nelson, B. C. (217)

MATS GOOD FOR INSULATING lining chicken coops, garages, farm buildings, etc., 75c per 100. at Daily News. (657)

SMALL FANCY WALNUT DINing room tables 2 leaves Apply 312 Medical Arts after 2 p.m. (851)

TENT, HOSE, GARDEN TOOLS. Chesterfield, Beds. 908 Stanley St. (753)

FOR RENT, HOUSES, ROOMS AND APARTMENTS

FOR RENT — SMALL MIXED farm between Fruitvale and Trail. Apply P. O. Box 199, Trail. (922)

A WELL FURNISHED PRIVATE home to rent four months from May first. Box 830 Daily News. (830)

FURN. SUITES. KERR APTS. (220)

FURNISHED HOUSEKEEPING rooms for rent. Annable Block. (219)

FOR RENT OR FOR SALE RANCH at Riondel. G. B. Matthew, 905 Edgewood Ave., Nelson. (814)

TERRACE APTS. Beautiful modern frigidaire equipped suites. (221)

LAUNCHES AND BOATS

FOR SALE LAUNCH AND BOAThouse cheap. W. M. Cunliffe, City. (818)

LEGAL NOTICES

WATER NOTICE

Diversion And Use

TAKE NOTICE that John P. Bell, whose address is Park Siding, B. C., will apply for a licence to take and use ¼ c. f. s. of water out of Bell Creek, also known as Dry Creek which flows north westerly and drains into Beaver Creek about Park Siding. The water will be diverted at a point about 300' S. E. of the N. E. corner of S. L. 22, Plan X67 and will be used for Power purpose upon the land described as S. L. 26, Plan X67. This notice was posted on the ground on the 9th day of April, 1938. A copy of this notice and an application pursuant thereto the "Water Act" will be filed in the office of the Water Recorder at Nelson, B. C. Objections to the application may be filed with the said Water Recorder or with the Comptroller of Water Rights, Parliament Buildings, Victoria, B. C., within thirty days after the first appearance of this notice in a local newspaper. The date of the first publication of this notice is April 13th, 1938.

JOHN P. BELL, Applicant. (935)

TENDERS WANTED

TENDERS WANTED

Tenders will be received by the undersigned up until 5 o'clock p.m. on Tuesday, April 19th, next for the supply of the following Class B. N. E. L. A. Standard Cedar Poles delivered at City Yard:

50, 35 foot; 10, 40 foot; 5, 45 foot; 2, 50 foot.

The lowest or any tender not necessarily accepted.

W. E. WASSON,
City Clerk. (884)

PROPERTY, HOUSES, FARMS

FOR SALE—MINK RANCH, MARA Lake, B. C. 20 mink, 16 females bred, 120 acres, half mile lake frontage, five acres seeded to alfalfa and clover, five room house with running water, barn, garage, chicken house, ice-house, eight tons' ice, 2 h.p. stationary engine with meat grinder, 16 foot motor boat. For particulars write A. L. Gibbard, Box 182, Rossland. (889)

GOOD FARM LANDS FOR SALE on easy terms in Alberta and Saskatchewan. Write for full information to 908 Dept. of Natural Resources, C.P.R., Calgary, Alta (228)

TEN ACRES OF LEVEL BENCH land, Slocan Valley. Modern house, fruit trees, alfalfa, poultry houses, incubators, breeders, etc. Enquire Wood, Box 197, Nelson. (869)

6 ROOM BUNGALOW NEWLY decorated. 3 lots. Fruit trees. Good location. Would consider car as part payment. Box 819 Daily News (819)

KASLO 6½ ACS. BEAUTIFUL LOcation, 232 fruit trees, 3 rm. house for sale. See Dan McKenzie, Kaslo. (566)

LOST AND FOUND

LOST NEAR BOTTOM OF BONnington hill, brass plumb bob. Suitable reward. Ph. 394X. (938)

LOST — RED COCKER SPANIEL "Torchy". Reward. F. F. Payne, Daily News. (907)

LOST PARKER FNTN. PEN. Engrvd. W. McDonough. 522 Cedar. Reward. (894)

POULTRY, SUPPLIES, ETC.

"THE CHICKS WHICH GIVE RESULTS"

If you are interested in bigger profits buy B. C. chicks — Best in the West. Bred for health and production under ideal conditions and 100% live delivery guaranteed. Pullorum tested and government inspected.

Unsexed Pullets 97% Accurate
LEGHORNS
$12 per 100 $26 per 100
Unsexed Pullets 97% Accurate
ROCKS, REDS OR NEW HAMPSHIRES
$14 per 100 $28 per 100

Discounts on quantity or pool orders. Prices reduced after May 1. Catalog on request. Free book to customers on raising and care of poultry. For good results order from

Rump & Sendall Ltd.
Box N, Langley Prairie, B.C. (210)

VITALIZED CHICKS
There are more Bolivar chicks sold than any strain in B. C.
THERE MUST BE A REASON
Leghorns, Red, Rocks, Hampshires.
Prices & Folder on request
BOLIVAR HATCHERIES LTD.
Pac. Hwy. New Westminster, B. C. (509)

HUSKY NEW HAMPSHIRE Chicks, easy to raise, rapid growth, lay like Leghorns, $14.00 per 100. Leghorn chicks from large birds $12.00 per 100. Weekly hatches. Order early. T. A. Robinson, Grand Forks, B. C. (410)

BABY CHICKS R. I. R. W. LEGhorns and B. Rocks. Pullets booked 6-8-10 weeks old. R. I. R. Hatching Eggs, $1.25, selling from R. O. P. sired and B. T. stock. Tom Neale, R. R. 1, Nelson. (843)

BUY GAME'S EXTRA QUALITY "Red Label" Rhode Island Red Chicks for large brown eggs and meat combined. Write for price list. George Game, R. O. P. Breeder, Armstrong, B. C. (211)

R. I. RED & WHITE LEGHORNS. Sexed chicks. Hillcrest Poultry Farm, Salmon Arm, B. C. (609)

4 WK. L'HORN COKRLS. HUSKY. 15c ea. P. W. Green Willow Point. (941)

GARDEN AND NURSERY PRODUCTS

WALNUT TREES, $1 AND $2.50. Viking raspberries and blackberries, 40c doz. Niagara grapes, 35c to 50c. Shrubs, bleeding hearts, lily of the valley and other perennials, C. Becker, Phone 364-R-1. (860)

CHOICE GLADIOLUS BULBS, 10 varieties $2 100; mixture $1.15 and $1.50 100; postage 40c. H. J. Herolz, Deer Lake, Burnaby, B. C. (658)

CHERRY TREES, ANY VARIETY. Well rooted $1 each delivered. T. Roynon, agent, Layritz Nurseries. (929)

GLADIOLUS, MEDIUM BULB, 20 each 5 varieties $1.00. W. Cooper, Wynndel, B. C. (890)

LIVESTOCK

WANTED, JERSEY AYRSHIRE cow, fresh, give particulars Box 912 Daily News. (912)

COW, JERSEY-AYRSHIRE, 5 YRS., quiet, good milker, cheap. Innes, Robson, B. C. (891)

TEAM OF HORSES, 1300 EACH, Harness, wagons, etc. Box 415 Nelson, B. C. (873)

MUSICAL INSTRUMENTS

Webb's Music House
REDUCED PRICES
Band Instruments including Cornets, Trumpets, Baritones, Saxophones, Basses, Bassoon, Bagpipes, Xylophones, Oboe Flutes, Clarionets, Concertinas, Accordions, Violins, Cellos, Banjos, Guitars, Mandolines, Mouth Organs, Ocarinas, Drums, Music Stands, Bows, Cases, Books, Strings, Reeds and Fittings for all instruments. Repairs, Bows rehaired. All work done on premises. Mail orders, quick service. Concert Master Strings—best in the world.
(Next Scandinavian Church)
806 Baker St. Nelson, B.C. (930)

WANTED

WANTED PRAM IN GOOD CONdition. Box 914 Daily News. (914)

AUTOMOTIVE

1929 CHEVROLET SEDAN
First Class Condition
Down Payment Required
$85
Balance Easy Terms
BUTORAC MOTORS
1225 PINE AVE. TRAIL, B.C. (704)

WANTED TRUCK TRAILER. SEND specifications and price to Box 909 Daily News. (909)

FOR SALE INTERNATIONAL 2-ton truck, good cdn. Ph. 752-Y eve. (901)

144 IS THE CLASSIFIED PHONE NUMBER

BUSINESS and PROFESSIONAL DIRECTORY

Assayers

E. W. WIDDOWSON, PROVINCIAL Analyst, Assayer, Metallurgical Engineer. Sampling Agents at Trail Smelter. 301-305 Josephine St., Nelson, B. C. (182)

GRENVILLE H. GRIMWOOD Provincial Assayer and Chemist, 420 Fall Street, Nelson, B. C., P. O. Box No. 9. Representing shipper's interest, Trail, B. C. (183)

HAROLD S. ELMES, ROSSLAND. B. C. Provincial Assayer, Chemist. Individual Representative for shippers at Trail Smelter. (184)

Chiropractors

J. R. McMILLAN, D. C., NEUROcalometer, X-ray. McCullock Blk (185)

W. J. BROCK, D. C., 16 years' Experience Ph. 969 Gilker Bk, Nelson (186)

Funeral Directors

SOMERS' FUNERAL HOME
702 Baker St. Phone 252
Cert. Mortician Lady Attendant
Modern Ambulance Service (190)

Insurance and Real Estate

ROBERTSON REALTY CO., LTD Real Estate, Insurance. Rentals 347 Baker St., Phone 68. (191)

C. D. BLACKWOOD. Insurance of every description. Real Est. Ph. 99. (192)

H. E. DILL, AUTO AND FIRE INsurance, Real Estate, 532 Ward St. (193)

SEE D. L. KERR, AGENT FOR Wawanesa Fire Ins. For better rates (194)

J. E. ANNABLE, REAL ESTATE, Rentals, Insurance. Annable Blk. (195)

CHAS. F. McHARDY, INSURANCE Real Estate, Phone 135. (196)

R. W. DAWSON, Real Estate, Insurance. Rentals. Next Hipperson Hardware, Baker St. Phone 197. (197)

PHONE 980, STUART AND WARburton. Mutual Benefit, H. & A. A. First and All Classes Fire and Automobile Insurance, 577 Baker Street. (198)

Corsets

Spencer Corsets, Surgical Belts, M. W. Mitchell, 370 Baker St. Ph. 668. (187)

Engineers and Surveyors

BOYD C. AFFLECK Fruitvale, B.C., British Columbia Land Surveyor. Reg. Professional Civil Engineer. (188)

Machinists

BENNETT'S LIMITED
For all Classes of Metal Work, Lathe Work, Drilling, Boring and Grinding, Motor Rewiring, Acetylene Welding
Telephone 593 324 Vernon Street (199)

H. E. STEVENSON, Machinists, Blacksmiths. Electric and Acetylene Welders. Expert workmen. Satisfaction guaranteed. Mine & Mill work a specialty. Fully equipped shop. Ph. 98, 708-12 Vernon St., Nelson. (201)

Mine & Equipment Machinery

E. L. WARBURTON, Representing C. C. Snowdon, Oils, Greases, Paints, etc. Agt.: Mine Mchnry. & equipt., rails, steels, piping, sheet iron, etc. Steam coals. Phone 980, Box 28, Nelson. (203)

Photography

NOW IS THE TIME TO HAVE REprints made from your negatives for mounting in albums. Never fade prints 3c each. Films developed and printed 25c. KRYSTAL PHOTOS, WILKIE, Sask. (205)

Sash Factory

LAWSON'S SASH FACTORY, Hardwood merchant, 273 Baker St. (206)

Second Hand Stores

WE BUY, SELL & EXCHANGE furniture, etc. The Ark Store. (207)

Watch Repairing

When SUTHERLAND repairs your watch it is on time all the time. 345, Baker St., Nelson. (209)

Want to Sell Something?
Phone
144

Boost for the Kootenay District — It Pays!

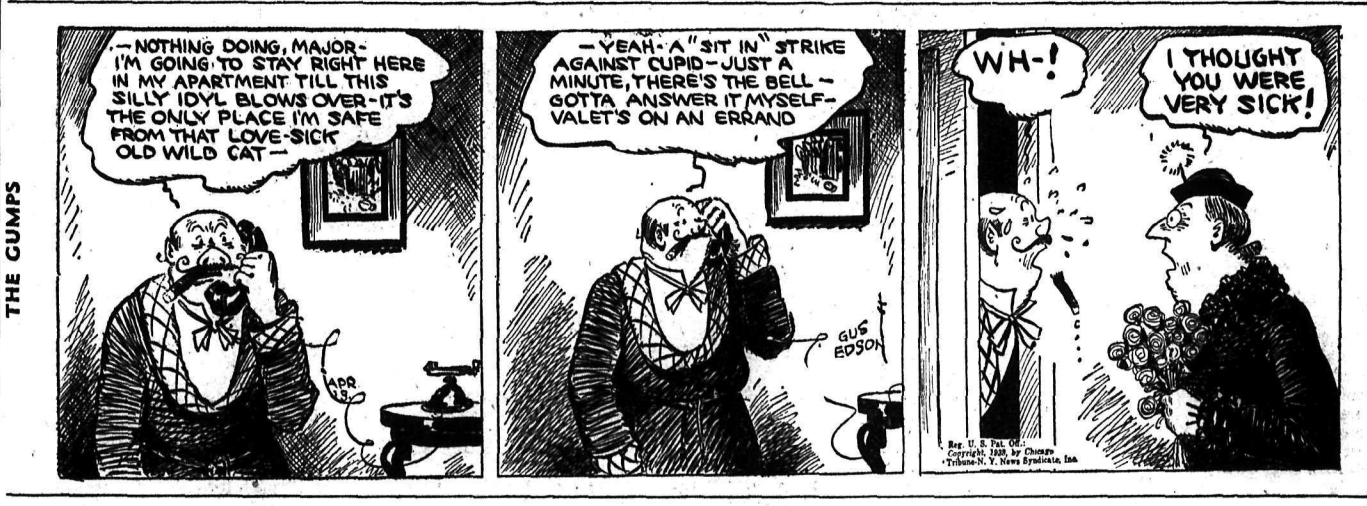

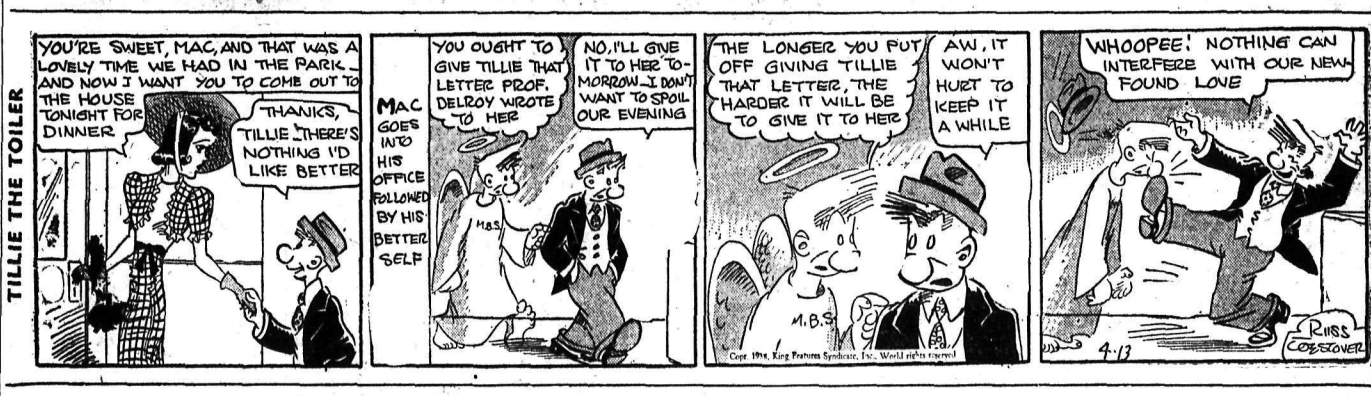

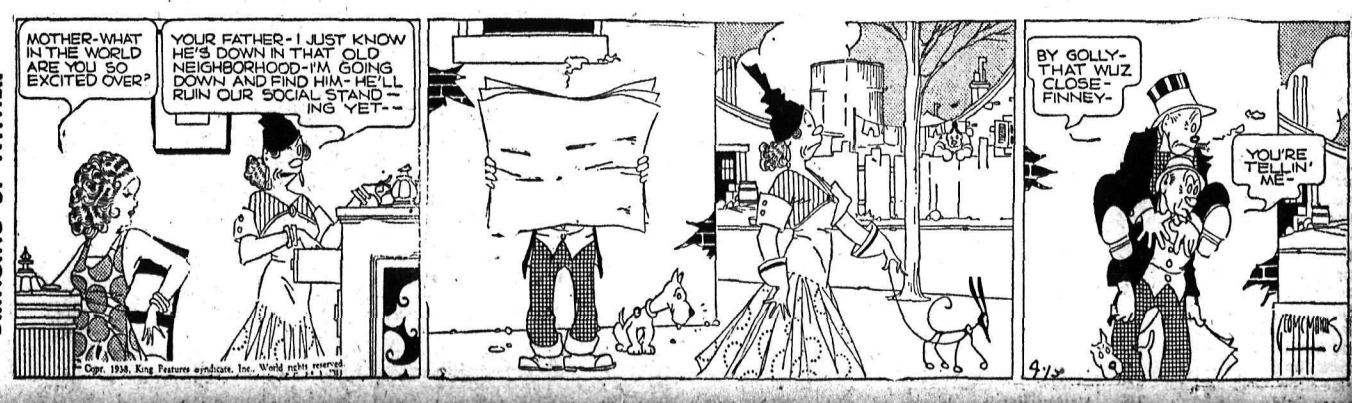

Market and Mining News

Blaylock Attacks Cost Government Recommends Unification Railways

MONTREAL, April 12 (CP) — Multiple taxation and overlapping in processes of the Canadian government were attacked and unification of the two great railway systems was recommended in an address today before a Montreal service club by S G. Blaylock of Trail, B. C., vice-president and general manager of the Consolidated Mining and Smelting Co. of Canada, Ltd.

"We have been so concerned about cutting our costs, improving our products and increasing both the volume and variety of our production that we have been blind to the steady increase of indirect costs to a point where they threaten a complete sterilization of industrial effort which would rapidly be followed by stagnation or death of our present civilization," Mr. Blaylock said.

"The indirect cost — mainly the cost of government—has grown so rapidly that it has more than offset the industrial improvements in a great many cases."

The speaker recommended division of a workman's wages into three parts— one for cost of living, one as a bonus for "extra efficiency" and one as "an equitable share in the profits of the undertaking."

"Unification for operation" is the only solution to problems of mounting railway debts," said Mr. Blaylock. "If the railways must continue to operate as they are, I think the handwriting is on the wall. It will not be long until the entire assets are wasted away and in my opinion railway rates will have to be raised on the classes of freight which are not subject to truck competition."

The prominent mining man asserted there was "talk in the western provinces as to whether Canada can afford 10 full-sized governments. I would say definitely that we cannot, if they are to be run on the present lines. . . .

"The very high charges of government in the western provinces, pyramiding as they do on the high federal cost, make us seriously question whether the time has not come when Canadian should consider the possibility of running provinces with councils appointed by the Dominion government where the residents of a province so desire. . . . in any event, all duplication should be cut out as a first aid measure."

Kootenay Belle Stock Off Point

VANCOUVER, April 12 (CP) — Sharp gains were posted in all leading oil issues on Vancouver stock exchange today. Metal prices were mostly unchanged and transactions totalled 129,553 shares.

Activity in the oil stocks was the result of encouraging news reaching here from the Alberta oil fields.

Premier Gold slipped 4 at 2.00 while Kootenay Belle at 1.16 and Big Missouri at 40 each dropped a cent. Hedley Mascot eased 2 at 1.07 and Bralorne at 8.45, Pioneer at 3.05. Reno at 51 and Sheep Creek at 95 remained unchanged.

Base metals were quiet. B. C. Nickel at 18, and Whitewater at 4¼ were unchanged while Nicola at 4¾ and Grandview at 5¾ firmed fractions. Pend Oreille added 2 at 1.57.

Vancouver Unlisted

	Bid	Ask
Columbia O	.01¼	.01½
Durango	.03	—
Royal Can	.11½	—

Exchanges

MONTREAL, April 12 (CP) — British and foreign exchange closed higher today. Nominal rates for large amounts:

Australia, pound, 3.9948.
China Hong Kong dollar, .3104.
Denmark, krone, .2235.
France, franc, .031495.
Germany, reichsmark, .4042.
Great Britain, pound, 5.0042.
Holland, florin, .5585.
Italy, lire, .0530.
Japan, yen, .2922.
New Zealand, pound, 4.0270.
South Africa, pound, 4.9785.
Sweden, krone, .2580.
(Compiled by the Royal Bank of Canada).

Money

By the Canadian Press

Closing exchange rates:

At Montreal—Pound 5.00 13-32; U.S. dollar 1.00⅝; franc 3.14 15-16.

At New York—Pound 4.97 5-16, Canadian dollar .99⅜; franc 3.13.

At Paris—Pound 160.94 francs; U.S. dollar 32.36 francs; Canadian dollar 32.00 francs.

In gold—Pound 12s 1d; U.S. dollar 59.39 cents; Canadian dollar 59.09 cents.

B.E.A.R. Mine at Great Bear Ships to Tadanac Plant

Total Receipts End First Week April 163,718 Tons

Eleven tons of concentrates from the B.E.A.R. property at Great Bear lake, Northwest Territories, featured ore and concentrate receipts at the Tadanac plant of the Consolidated Mining & Smelting company in the first week of April.

During the week a total of 10,373 tons of ores and concentrates were received at the plant, aggregate tonnage for 1938 up to April 7 reaching 163,718 tons.

The week's receipts included 10,043 tons from company mines, increasing their total to 155,823 tons; and 330 tons from custom mines, bringing the custom total to 7895 tons. Custom shippers of the week were:

Ores—Highland Bell, Beaverdell 50; Metallic, Silverton, 8; Sally, Beaverdell, 44. Total, 102.

Concentrates — B.E.A.R., Great Bear lake, N.W.T., 11; Durango, Ymir, 92; Lakeview, Slocan City, 1, New True Fissure, Ferguson, 31; Wesko, Ymir, 47; Yankee Girl, Ymir, 46. Total, 288.

SMELTERS GAIN

TORONTO, April 12 (CP)— The Toronto market about-faced in the last 10 minutes of trading today and moved ahead to show net gains in all index groups but the industrials. At noon all were down but western oils in which a persistent advance ruled throughout the session on expanding volume. Trade in the last hour reached 223,000 shares against 414,000 in the preceding four hours.

International Nickel led the late recovery in the base metals and held a net gain of a point at 46½ at the close. Smelters also changed a loss of 1¼ for a gain of ½, while Noranda netted a point gain and Hudson Bay finished unchanged.

COLWYN BAY, Wales (CP) — Drastic action to halt the effects of silicosis among men working in slate mines has been promised by Clement Davis, chairman of government inquiry here.

WINNIPEG GRAIN

WINNIPEG, April 12 (CP). — Grain futures quotations:

	Open	High	Low	Close
WHEAT:				
May	123¼	124⅜	122⅝	124¾
July	112	112½	111¼	113⅜
Oct.	88½	89¼	88	89
OATS:				
May	47	47⅛	46½	46¾
July	—	—	—	42⅝
Oct.	37¾	37¾	36¾	37¾
BARLEY:				
May	57	57⅜	56¾	57¼
July	55⅝	56¼	55⅝	56¼
Oct.	51⅞	—	—	51⅞
FLAX:				
May	—	—	—	151
July	—	—	—	153
RYE:				
May	62	62⅛	60	61¾
July	62½	62⅝	60½	62⅝

CASH PRICES:

WHEAT—No. 1 Nor. 140¾; No. 2 Nor. 130¾; No. 3 Nor. 118¼; No. 4 Nor. 107¾; No. 5, 84; No. 6, 75; feed 65; No. 1 Garnet 118⅞; No. 2 Garnet 115⅞; No. 1 Durum 83; No. 4 special 101⅞; No. 5 special 81; No. 6 special 72; track 137¾; screenings $1.50 per ton.

OATS—No. 2 C. W. 51¾; No. 3 C. W. 46¾; Ex. 1 feed 47¼; No. 1 feed 45; No. 2 feed 42¼; No. 3 feed 38¾; track 49¾.

BARLEY—Malting grades: 6- and 2-Row Ex. 3 C. W. 57. Others: No. 3 C. W. 54¾; No. 4 C. W. 53¼; No. 5 C. W. 52¼; No. 6 C. W. 51¼; track 57¼.

FLAX—No. 1 C. W. 150; No. 2 C. W. 146; No. 3 C. W. 136; No. 4 C. W. 119; track 150¼.

RYE—No. 2 C. W. 61.

Whitney's Seat on Stock Exchange Is Bought for $59,000

NEW YORK, April 12 (AP) — Richard Whitney's seat on the New York stock exchange was sold today for $59,000. Announcement of the transfer was made about the time Whitney, convicted of grand larceny, was entering Sing Sing prison to begin serving his term of five to ten years.

Whitney bought the seat in 1912 for $65,000.

$796,222,150 FOR AGRICULTURE U. S.

WASHINGTON, April 12 (AP)— The United States house of representatives appropriations committee recommended $796,222,150 for the agriculture department's use during the fiscal year beginning next July 1.

Offerings Light Winnipeg Wheat

WINNIPEG, April 12 (CP).—Unexpected buying flurries at the close of Winnipeg grain exchange today found offerings light and wheat futures moved upward from low points, more than a cent under yesterday's final quotations. At the final bell values were ⅜ higher to ⅞ cent lower, May at $1.24¾, July $1.13⅜—½ and October 89—89⅛.

Trading was virtually at a standstill for two hours after the opening. Prices were easier due to a lull in export buying and bearish influences of a large United States winter wheat crop.

Continued easier cash wheat prices, with Nos. 1 and 2 Northern slumping two to 15 and 5 cents premium above the May future, respectively, also was a factor. No. 1 Northern premium was 29 cents less than two weeks ago.

Canadian export sales were small overnight.

Liverpool closed 2⅜—2½d lower. Buenos Aires futures fell 1⅛ cents at noon.

Coarse grains averaged lower. Volume of trade was small and losses were generally less than a cent.

MARKETS AT A GLANCE

Toronto—Industrial stocks lower; mines and oils higher.

Montreal — Stocks irregularly lower.

New York—Stocks slightly higher.

Winnipeg—Wheat ⅜ cent higher to ⅞ cent lower.

London—Bar silver and other metals unchanged.

Montreal—Silver lower.

Toronto — Bacon hogs off truck steady at 9.75-9.90.

New York—Cotton and rubber higher; sugar lower; coffee unchanged.

New York—Canadian dollar down 1-32 to 99⅝.

PRINCE RUPERT, B. C., April 12 (CP) — Halibut sales on Prince Rupert fish exchange today: Canadian 17,500 pounds at six cents and five cents; American, 67,000 pounds at seven cents and six cents and 7.1 cents and six cents.

Metal Markets

LONDON, April 12 (AP).—Closing: Copper, standard spot £39 6s 3d, future £39 11s 3d, both off 3s 9d; electrolytic spot, bid £43 10s, asked £44 10s, both off 5s.

Tin spot £169 15s, future £170 10s, both off £3.

Bids: Lead spot and future £15 18s 9d, off 2s 6d.

Zinc spot £13 13s 9d, off 1s 3d; future £13 18s 9d, off 2s 6d.

Bar gold 139s 10½d, off 2 pence. (Equivalent $34.80).

Bar silver 18 3-16d, off 1-16.

NEW YORK

Copper steady; electrolytic spot 10.00; export 9.87½—90.

Tin steady; spot and nearby 38.50; forward 38.55.

Lead steady; spot, New York 4.50—55; East St. Louis 4.35.

Zinc steady; East St. Louis spot and forward 4—4.15. Quicksilver 71—72.

Bar silver 42¾, unchanged.

MONTREAL

Spot: Copper, electrolytic, 11.40; tin 41.00; lead 4.85; zinc 4.35; antimony 16.50; per 100 pounds f.o.b. Montreal, five-ton lots.

Bar gold in London down 12 cents at $34.98 an ounce in Canadian funds; 139s 10½d in British. The fixed $35 Washington price amounted to $35.19 in Canadian.

Silver futures closed steady today, 10 points up to 50 points off. Sale: May 40.50.

	Open	High	Low	Close
May	40.50	40.50	40.50	40.50

Montreal Steady

MONTREAL, April 12 (CP) — Some minor losses were scattered through the list on Montreal stock exchange today but inter-listed leaders either held unchanged or made narrow advances.

Metals were unsettled but closed firm with Smelters and Nickel up ½ each. In rails Canadian Pacific was steady but Canadian Car & Foundry common and preferred sold down fractions. Dominion Bridge gained ½ and Cement eased ¼. Utilities were practically stationary.

Majority of newsprints held firm but St. Lawrence Paper Pfd. sagged a point at 30.

Canadian Celanese made a late advance of ¾ at 11¾. Ogilvie Milling was up ½ and Imperial Oil gained the same.

STOCK MARKETS CLOSED FRIDAY; SOME REMAIN CLOSED SATURDAY

NEW YORK, April 12 (AP) — In United States and abroad Good Friday will be a universal holiday for leading exchanges and commodity futures market including those in New York, Chicago, London, Liverpool, Paris and the chief Canadian centres.

New York exchange, curb exchange and the Chicago board of trade are among those observing only a single holiday, reopening Saturday as usual.

All New York commodity exchanges will remain closed Saturday. European and Canadian suspension of trading will generally last until Tuesday morning, although the Winnipeg grain market will open as usual Saturday and Monday.

THREE-DAY HOLIDAY FOR VANCOUVER LIST

VANCOUVER, April 12 (CP)— Vancouver stock exchange will be closed Good Friday, Saturday and Easter Monday — April 15, 16 and 18—the directors decided at a meeting today.

Dominion Bonds

WINNIPEG, April 12 (CP)—Dominion of Canada bonds, bid and asked:

4½ per cent, September 1, 1940, 107⅛, 108⅛.
5 per cent, November 15, 1941, 111⅛, 112⅛.
5 per cent, October 15, 1943, 113⅛, 114⅛.
4 per cent, October 15, 1945-43, 108, 109.
4½ per cent, February 1, 1946, 111⅜, 112⅜.
3½ per cent, October 15, 1949-44, 103⅝, 104⅝.
3¼ per cent, November 15, 1941-46, 101⅝, 102⅝.
4 per cent, October 15, 1952-47, 107½, 108½.
3 per cent, June 1, 1955-50, 98¾, 99⅝.
4½ per cent, November 1, 1958-48, 111⅜, 112¼.
4½ per cent, November 1, 1959-49, 111⅝, 112½.
3¼ per cent, June 1, 1966-56, 99¾, 100⅝.
3 per cent perpetuals 89, 90¼.

SUPPLY OF CANADIAN PULP SPRUCE GETTING FARTHER FROM MILLS

WASHINGTON, April 12 (AP).— F. A. Silcox, chief of the United States forest service, has told a house of representatives appropriations sub-committee one factor entering into the higher price of newsprint is that the supply of Canadian spruce is getting further and further away from the mills.

His testimony, given at hearings on the agriculture appropriation bill, was made public today.

Silcox said a hasty survey of world conditions indicates softwood pulpwood margins now are confined to the southeastern and northwestern United States, Alaska, British Columbia and Russia. The Soviet nation, he said, will use all the pulp she can produce during the next few decades.

VALUE FISH PRODUCTS LOWER THAN IN 1936

VICTORIA, April 12 (CP)—Value of British Columbia's fish products during 1937 totalled $12,617,127 according to estimates released by the provincial fisheries department here today. This was slightly below the previous year's total, but fisheries output as a whole, taking in the fresh fish catch, was worth approximately $17,000,000, about $200,000 more than in 1936.

The drop in manufactures was due mainly to the lower salmon pack and a slight decrease in the meal and oil output of reduction plants.

World Exchanges

NEW YORK, April 12 (AP) — Banking circles attributed an upturn of .02½ in the franc today to cessation of strikes around Paris and the almost unanimous vote of confidence given the Daladier government by the chamber of deputies. It closed at 3.13.

Sterling dropped 3-16 to $4.97 5-16. The Canadian dollar lost 1-32 at 99⅝.

Closing rates, Great Britain in dollars, others in cents:

Great Britain demand 4.97 5-16, cables 4.97 5-16, 60-day bills 4.96-13-16; France demand 3.13, cables 3.13; Italy demand 5.26½, cables 5.26½.

Demands: Belgium 16.86; Germany 40.17, registered 19.75, travel 24.35; Holland 55.49; Norway 24.99; Sweden 25.62; Denmark 22.20; Finland 2.20½; Switzerland 22.99; Portugal 4.52½; Greece .91½; Poland 18.90; Czechoslovakia 3.48½; Jugoslavia 2.35; Hungary 19.90; Rumania .75; Argentine 33.11N; Brazil (free) 5.90N; Tokyo 29.04; Shanghai 27.20; Hong Kong 30.89; Mexico City 24.00 N; Montreal in New York 99.37½; New York in Montreal 100.62½.

(N)—Nominal.

Vancouver Wheat

VANCOUVER, April 12 (CP).— Vancouver wheat cash prices:

	Strt.	Tough
No. 1 hard	134¾	132¾
No. 1 Nor.	134¾	132¾
No. 2 Nor.	124¾	122¾
No. 3 Nor.	112¾	110
No. 4 Nor.	102¾	100
No. 5 wheat	78¾	76
No. 6 wheat	69¾	67
Feed	59¾	57

Calgary Livestock

WINNIPEG, April 12 (CP).—Receipts: Cattle 290; calves 150; hogs 75; sheep nil.

Choice setters 5.75—6.25; choice heifers 5.25—5.50; choice fed calves 6.50—7.00.

Good and choice veal 6.50—7.50.

Bacons 9.75; heavies 1.75; lights and feeders 9.75—10.00; sows 7.50—7.75.

Good lambs 8—8.50.

London Close

LONDON, April 12 (AP).—Closing: Anaconda $26⅞; C. P. R. $5⅞; Hydro Electric $4⅛; International Nickel $45⅞; U. S. Steel $45⅜; British American Tobacco 140s 4½d; Courtaulds 41s 10½d, De Beers dfd. £7⅝; H. B. C. 21s 9d; Imperial Airways 24s; Woolworth 64s 7½d.

Bonds—British 2½ per cent Consols £74⅞; 3½ per cent War Loan

Wheat Futures Lower, Chicago

CHICAGO, April 12 (AP).—Wheat fell 2⅛ cents a bushel maximum in Chicago today, but in later dealings displayed considerable power to rally.

Reports Great Britain launched plans to increase her food supply helped the wheat market to recover from downturns associated with bumper crop prospects in the United States and with a pronounced let up in European demand. Some late unfavorable crop reports from the domestic southwest were also an uplifting factor.

At the close, Chicago wheat futures were ½—⅞ under yesterday's finish, May 83⅛—¼, July 80—80⅛, corn ⅛—⅝ down, May 60⅛—¼, July 61⅝—¾, and oats ½—⅝ off.

	Open	High	Low	Close
WHEAT:				
May	82	83¼	81⅞	83⅛
July	79½	80¼	79⅛	80
Sept	80	80¾	79¾	80⅝

340,838 Ounces of Gold in February

OTTAWA, April 12 (CP)—Canada's February gold production totalled 340,838 ounces compared with 310,074 in February, 1937, the Dominion bureau of statistics reported today.

Output of copper during month totalled 46,835,955 pounds compared with 38,425,569 in the same month last year. Nickel production amounted to 16,008,523 pounds against 17,330,201.

INVOKE NEW LABOR LAW IN DISPUTE

VICTORIA, April 12 (CP)—The arbitration clauses of British Columbia's new labor law governing industrial disputes has been invoked for the first time to deal with differences between the Pacific Lime company and its employees at Blubber Bay, B.C.

Provision for an arbitration board is the second step in British Columbia's new machinery for settling labor disputes. The first move, appointment of a conciliation officer, failed when this official was unable to bring the two parties together on wage issues and other points in dispute.

This is the first time since enactment of the labor law, which also guarantees collective bargaining rights, that a dispute has reached the arbitration stage.

COMMERCIAL ACCORD IS TRADE AGREEMENT ONLY

BIRMINGHAM, England, April 12 (CP-Havas) — The new Anglo-American commercial accord will be a "trade agreement pure and simple" and not a "political rapprochement meaning a sacrifice by any British industry," Captain Euan Wallace, parliamentary secretary to the board of trade, declared in a speech today.

LONDON, April 12 (AP). — The United States dollar was ⅞ cent lower in terms of sterling today. Dealings in the unit closed at $4.97⅝ to the pound compared with sterling $4.97½ in New York overnight.

French francs finished at 160.75 to the pound against 160.25 yesterday.

WHAT IS NEWS?

● Ever watch people reading their newspapers? Some glance at the front page—then turn to the sporting events, the stock market, the births, deaths and marriages.

We all have our tastes. But did you know that advertising interests more people than many editorial features?

It's true. Advertising can be news of great importance—and if it is, people will read it and respond to it.

So, tell the people the news about your products—in the medium in which they are accustomed to look for news of all kinds—the daily newspapers.

This advertisement prepared for the Canadian Daily Newspapers Association by A. McKim Ltd.

Dow-Jones Averages

	High	Low	Close	Change
30 industrials	114.15	111.60	113.88—up	.95
20 rails	22.63	22.02	22.40—off	.08
20 utilities	17.90	17.50	17.82—off	.01
40 bonds	—	—	85.31—off	.27

Steel Shares Lead Mild Upward Closing Push on New York List

NEW YORK, April 12 (AP) — Steel shares stepped out in front of a wavering stock market today and provided leadership for a mild forward push just before the close.

Attracting attention to the steels was the statement of Eugene G. Grace, president of Bethlehem Steel, at the company's annual meeting, that he believed it had operated in the black in the first three months of this year.

Apparently taking this as a hint steel reports generally for the first quarter would not be as bad as many had expected, traders boarded the steels for a ride.

However, buying lacked the kick it had on the broad upswings from the March lows, culminating in last Saturday's spectacular upsurge after the house defeat of the reorganization bill. Most of the day stocks floundered aimlessly, looking for a signal in the news to point the main road.

Bethlehem closed 1½ higher at 48⅛, U. S. Steel was up 1 at 46 and other representatives of the group rose fractionally to a point or so. Many others in the motor, electrical equipment, aviation, chemical and other industrial sectors scored advances running to about 2 points but minor gains and losses were the rule in the rank and file.

The Associated Press composite price of 60 stocks was up .2 of a point at 39.2. Transactions decreased to 600,300 shares from 1,100,254 yesterday.

Toronto Stock Quotations

MINES:	
Afton Mines Ltd	.02
Aldermac Copper	.51
Amm Gold	.22½
Anglo-Huronian	3.00
Arntfield Gold	.15
Astoria Rouyn Mines	03
Aztec Mining Co	.07
Bagamac Rouyn	.15
Bankfield Gold	.85
Base Metals Mining	.32
Beattie Gold Mines	1.15
Bidgood Kirkland	.30½
Big Missouri	.50
Bobjo Mines Ltd	.07½
Bralorne Mines	8.50
Brett Trethewey	.04
Buffalo Ankerite	13.00
Bunker Hill Extension	15.00
Canadian Malartic	.86
Cariboo Gold Quartz	2.10
Castle-Trethewey	.56
Central Patricia	2.60
Chibougamau	.23
Chromium M & S	.57
Coast Copper	2.15
Coniagas Mines	1.35
Coniaurum Mines	1.30
Consolidated M & S	52.65
Darkwater	.14
Dome Mines Ltd	49.25
Dominion Explorers	.04
Dorval-Siscoe Gold	.14½
East Malartic	1.53
Eldorado Gold	2.42
Falconbridge Nickel	5.35
Federal Kirkland	.08½
Francoeur Gold	.32
Gillies Lake	.16½
God's Lake Gold	.40
Gold Belt	.37
Granada Gold Mines	.06
Grandoro Mines	.06¾
Gunnar Gold Mines	.77
Hard Rock Gold	2..2
Harker Gold	.10
Hollinger	12.50
Howey Gold	.23
Hudson Bay M & S	25.00
International Nickel	45.75
Jack Waite	.36
Kerr-Addison	1.78
Kirkland Lake	1.05
Lake Shore Mines	50.50
Lamaque Contact	.03½
Lapa Cadillac	.46
Leitch Gold	.85
Lebel Oro Mines	.08
Little Long Lac	4.00
Macassa Mines	4.05
MacLeod Cockshutt	3.40
Madsen Red Lake Gold	.30
Manitoba & Eastern	.01⅝
Mandy	.12
McIntyre-Porcupine	38.75
McKenzie Red Lake	1.00
McVittie-Graham	.14
McWatters Gold	.64
Mining Corporation	1.80
Minto Gold	.02½
Moneta Porcupine	1.87
Morris-Kirkland	.11
Nipissing Mining	1.80
Noranda	53.75
Normetal	.65
O'Brien Gold	3.85
Omega Gold	.37
Pamour Porcupine	3.05
Paulore M	.11
Paymaster Cons	.47
Pend Oreille	1.55
Perron Gold	1.32
Pickle Crow Gold	4.10
Pioneer Gold	3.00
Powell Rouyn Gold	1.70
Preston East Dome	[illegible]
Quebec Gold	.41
Read-Authier	2.75
Red Lake Gold Shore	.20
Reeves MacDonald	.25
Reno Gold Mines	.52
Ritchie Gold Mines	.01¾
Roche Long Lac	.12½
San Antonio Gold	1.27
Shawkey Gold	.21
Sheep Creek Gold	98
Sherritt Gordon	1.10
Siscoe Gold	2.32
Sladen Malartic	1.17
Stadacona Rouyn	.50
St Anthony	.13
Sudbury Basin	2.45
Sullivan Consolidated	1.06
Sylvanite	2.99
Teck-Hughes Gold	4.60
OILS:	
Ajax	.31
A P Consolidated	.24
British American	18.35
British Dominion	.09
Brown Oil	.57
Calmont	.44
Calgary & Edmonton	2.30
Chem Research	.31
Commonwealth	.34
Dalhousie	.50
Eastcrest	.11
Foundation	.17
Foothills	.80
Highwood	.14
Home	1.27
Imperial	16.75
Inter Petroleum	24.65
McColl Frontenac	12.00
Merland	.05
Model	.27
Monarch Roy	.16½
Nordon	.07¼
Okalta	1.70
Pacalta	.11
Pantepec	5.35
Royalite	40.35
Southwest Pete	.30
Texas Canadian	1.22
United	.19½
Vulcan	.92
INDUSTRIALS:	
Abitibi Power	1.45
Beatty Bros	9
Bell Telephone	151
Brazilian T L & P	9⅛
Brewers & Distillers	6⅛
Brewing Corp	1¼
Brewing Corp Pfd	15
B C Power A	28
B C Power B	3
Building Products	42
Burt F N Co	19
Can Bakeries A	3⅛
Can Car & Fdy	9⅝
Can Cement	8⅝
Can Cement Pfd	88½
Can Dredge	23
Can Malting	9
Can Pacific Railway	6⅛
Can Ind Alc A	3½
Can Ind Alc B	2⅜
Can Wineries	2¼
Cons Bakeries	13
Cosmos	17¾
Dominion Stores	5½
Distillers Seagrams	13⅝
Ford of Canada A	16½
Gen Steel Wares	5⅝
Goodyear Tire	52
Gypsum L & A	5½
Loblaw A	20½
Loblaw B	19
Massey Harris	5

Montreal Stock Exchange

INDUSTRIALS	
Alta Pac Grain	2½
Assoc Brew of Can	12½
Assoc Tel & Tel	6
Bathurst P & P A	8½
Bell Telephone	151½
Brazilian T L & P	9⅛
B C Power A	27½
B C Power B	3½
Building Products	42
Canada Cement	9
Can Cement pfd	89
Can North Power	17½
Can Steamship	2½
Can Steamship pfd	7¼
Canadian Bronze	35
Can Bronze pfd	106
Can Car & Fdy	9½
Can Car & Fdy pfd	21¾
Can Celanese	11½
Can Ind Alc A	3½
Can Ind Alc B	3⅛
Can Pac Rly	6⅛
Cockshutt Plow	12
Con Min & Smelting	53½
Distillers Seagrams	13⅝
Dominion Bridge	25½
Dominion Coal pfd	16½
Dom Steel & Coal B	11½
Dominion Textile	60
Dryden Paper	5¼
Famous Players	24½
Foundation C of C	10½
Gatineau Power	7⅞
Gatineau Power pfd	79
Gen Steel Wares	5¾
Gurd Charles	6
Gyp Lime & Alab	5⅝
Hamilton Bridge	5½
Hamilton Bridge pfd	35
Howard Smith Paper	12
Holt Renfrew	20
H Smith Paper pfd	90
Imp Tob of Can	13⅝
Inter Nickel of Can	46¼
Lake of the Woods	11
Lake Sulphite	3¼
Massey Harris	5⅝
McColl Frontenac	12
Montreal L H & P	28¾
National Brew Ltd	37½
Nat Brew Pfd	40
Nat Steel Car	38
Ogilvie Flour Mills	25½
Ontario Steel Prods	10
Power Corp of Can	11
Quebec Power	14½
St Lawrence Corp	3⅛
St Lawrence Corp pfd	10⅞
St Lawrence Paper pfd	30
South Can Power	12
Shawinigan W & P	18½
Steel of Can	62½
Steel of Can pfd	59
Western Grocers	50
BANKS	
Bank of Canada	59
Canadienne Nationale	160
Commerce	160
Dominion	200
Imperial	197
Montreal	200
Nova Scotia	295
Royal	172½
Toronto	230
CURB	
Abitibi P & P Co	1.45
Abitibi 6 pfd	12
Beauharnois Corp	3¼
Bathurst P & P B	2⅝
Brew & Dist Van	6⅛
Brew Corp of Can	1.20
Brew Corp of Can pfd	15⅛
British American Oil	18⅜
B C Packers	12
Can Malting Ltd	29½
Can Dredge & Dock	21½
Can Industries B	1.78
Can Marconi	1
Can Vickers	5½
Can Wineries	2
Cons Paper Corp	5¼
Dominion Stores	6
Donnacona Paper A	4½
Donnacona Paper B	3¾
Fairchild Aircraft	4
Ford Motor A	17
Fraser Co Ltd	12
Imperial Oil	16¾
Inter Petroleum	24¾
Inter Utilities A	5
Inter Utilities B	.70
McColl Frontenac pfd	87
MacLaren P & P	9
Mitchell Robt	9½
Page Hersey Tubes	81
Power Corp pfd	93½
Price Bros	11
Royalite Oil	40¼
Thrift Stores	.25
United Dist of Can	.85
Walker-Good & W	37
Walker-Good pfd	18⅜

Quotations on Wall Street

	High	Low	Close
Am Can	84	83½	83½
Am For Pow	3¼	3⅛	3⅛
Am Smelt & Re	37	35½	37
Am Tel	128	126¼	127½
Am Tob	69½	68½	69½
Anaconda	27½	26⅜	27½
Av Corp	3¼	3⅛	3¼
Baldwin	7⅞	7⅜	7¾
Balt & Ohio	6⅛	5⅞	6
Bendix Av	11	10¾	10¾
Beth Steel	48⅜	45⅝	48⅛
Borden	16¾	16¼	16½
Can Dry	14½	13⅞	14½
Can Pac	6⅛	5⅞	6⅛
Cerro de Pasco	35	33½	35
Chrysler	44⅞	42⅝	44⅞
Con Gas N Y	19¾	19	19¾
C Wright pfd	4⅜	4⅛	4⅜
Dupont	103	100	103
East Kodak	143¼	141½	143¼
Ford Eng	4⅞	4⅞	4⅞
Ford of Can	16⅜	16⅜	16⅜
Freeport Texas	26⅛	25½	25¾
Gen Elec	33⅞	32½	33⅜
Gen Foods	26¼	25⅝	26
Gen Motors	32⅜	31¼	32⅜
Goodrich	13½	13	13½
Granby	3¾	3¾	3¾
Great Nor pfd	16½	15½	16½
Hud Motors	7	6⅞	6⅞
Inter Nickel	46½	45⅛	46⅜
Inter Tel & Tel	7⅛	7	7⅛
Kenn Cop	33⅜	32	32¾
Mack Truck	19½	18⅞	19½
Mont Ward	31¼	30	31¼
Nash Motors	8½	8⅛	8¼
N Y Central	13⅛	12⅝	13⅛
Pack Motors	4¼	4⅛	4¼
Penn R R	17⅞	17⅛	17⅞
Phillips Pete	34	33	34
Radio Corp	6⅛	6	6⅛
Rem Rand	12⅛	11⅝	12⅛
Safeway Stores	14¼	14¼	14¼
Shell Un	13¾	13	13¾
S Cal Edison	21	21	21
Stan Oil of N J	47⅜	46½	47⅜
Texas Corp	39¼	38¼	39¼
Timken Roll	39⅛	39⅛	39⅛
Under Type	46½	46½	46½
Un Carbide	56½	54¾	56½
Un Oil of Cal	19⅛	18⅝	18⅞
Un Air	24⅛	23	24⅛
Un Pac	68½	65½	65½
U S Rub	26¼	24¾	26⅛
U S Steel	46	44⅛	46
Warner Bros	5⅛	5	5⅛
West Elec	75¾	72	75
West Un	22¼	20⅞	21⅞
Woolworth	41¾	41¼	41½

Vancouver Stock Exchange

	Bid	Ask
MINES:		
Aztec	.07½	.08
B C Nickel	.18	.19
Big Missouri	.40	.44
Bluebird	.01½	—
Bralorne	8.45	8.50
B R Con	.02	.03
B R Mt	—	.04
Cariboo Gold Q	2.06	2.10
Dentonia	.08¼	.10
Dunwell	.04	.05
Fairview	.03½	—
Federal	.01	.01¼
Geo Copper	.25	—
Golconda	.04½	.05
Gold Belt	.37	.38
Gold Mt	.02	.02¼
Grandview	.05¾	.06½
Grull Wihksne	.05¼	.05½
Haida	.08	.08½
Hedley Mascot	1.07	1.09
Hedley St	—	.06
Home Gold	.01¼	.01½
Indian	.01¾	.01½
Inter C & C	.25	.31
Island Mt	.80	—
Koot Belle	1.16	1.18
Koot Florence	.01	—
Lakeview	.00¾	.01
Lucky Jim	.02½	.02⅝
Mak Siccar	.01¾	.02
Met M & L	.26	.31
McGillivray	.20	—
Minto	.02⅜	.02¾
Nicola	.04¾	.05½
Noble Five	.02½	.03
Pend Oreille	1.57	1.64
Pilot	.01½	.02
Pioneer	3.05	3.10
Porter Idaho	.02¼	.03
Premier Bord	.01⅛	.01½
Premier Gold	2.00	2.03
Quatsino	.03	.04
Quesnelle Q	.07¼	—
Red Hawk	.04½	.06
Reeves MacD	.26	—
Reward	.04¼	.04½
Relief Arl	.17¼	—
Reno	.51	.55
Rufus Argenta	.01½	—
Sally Mines	.03½	.05
Salmon Gold	.05	.07
Sheep Creek	.95	.97
Silbak Premier	1.70	2.00
Sunloch	.12	—
Taylor Br	—	.04½
Vidette	.10½	.12
Waverly T	.00½	—
Wesko	.03¼	.03½
Whitewater	.04¼	.05
Ymir Yank Girl	.18	.20
OILS:		
Amalg	.01	—
Anaconda	.10¾	—
Anglo Can	1.42	1.45
A P Con	.24½	.25
Baltac	.03	.04
B R Con	.09	—
Brown	.58	.59
C & E	2.35	2.37
Calmont	.45	.47
Commonwealth	.33½	.35
Crows Nest	.01	.01¼
Dalhousie	.50	—
Davies Pete	.55½	.56½
Eastcrest	.09½	—
Firestone	.17	—
Four Star	.16	.20
Freehold	.09½	—
Foothills	.75	—
Foundation	.16	—
Hargal	.27	.28
Highwood	.13½	—
Home	1.36	1.40
Madison	.05¾	.06
Mar Jon	.08	—
Merland	.05½	—
Mercury	.14	.14½
McDoug Seg Ex	.22¼	.23
McLeod	.15½	—
Mid-West	.05½	—
Mill City	.08	.10
Model	.30	.35
Monarch	.17	.18
Nordon	.07	—
Okalta com	1.74	1.76
Pacalta	.10¼	.12
Prairie Roy	.34	.35
Royalite	40.00	41.00
Spooner	.15	—
Spy Hill	.06½	—
S End Pete	.03½	—
S W Pete	.35	.50
United	.19	.19½
Vanalta	.08	.08½
Vulcan	1.00	—
West Flank	.14	—
INDUSTRIALS:		
Coast Brew	12.75	13.00
Capital Est	2.10	2.50
Brew & Dist	6.25	7.25
C P R	5.75	6.25
Pac Coyle	.20	—
U D L	.85	1.00

Total sales 129,553 shares.

Dr. David C. Cowen
DENTIST
Jamieson Building
SPOKANE, WASH.

Fresh Chocolates
IN EASTER BOXES
60¢, 75¢, $1.00, $2.00 and $2.50
Mann, Rutherford Drug Co.

Perrier Wage Case Is Adjourned Again

Wage actions of W. J. Turner and W. Lussier against W. R. Rough and the Perrior Gold Mines, limited, scheduled to be resumed before His Honor W. A. Nisbet in county court Tuesday, were adjourned to April 21, owing to the absence of C. H. Hamilton, defence counsel, called to Victoria by the death of his father, C. R. Hamilton, K.C.

COUPLE SUICIDE

NEW YORK, April 12 (AP)—On the eve of their departure on a belated honeymoon, John Brennan, 29, who returned some months ago from the war in Spain, and his wife Catherine, 28, were found dead. Police believe they made a suicide pact.

VENTURES PROFIT OFF

TORONTO, April 12 (CP)—Ventures Limited reports a smaller net profit for the year ended December 31, 1937 than in either of the two preceding years, due chiefly to loss on some securities held resulting in a write-off of $374,341. Income from shareholding and bonds was $870,210 and profit on sales of securities (less the write-off of $374,341) was $332,544. Other small items brought income up to $1,207,484.

Dr. David C. Cowen
DENTIST
Jamieson Building
SPOKANE, WASH.

SEE VIC GRAVES
MASTER PLUMBER
For all your needs in plumbing repairs, alterations, and installations.
Ph. 815 301 VICTORIA St.

News of the Day

EAGLES MEET TONIGHT AT 8 P. M. (341)

Baby Clinic at Nurses' Home today at 2:30. (932)

HOUSE FOR SALE — ROSEMONT, Phone 685-Y. (898)

Easter tea today April 13th, JUNIOR HIGH, Program, 3:30 sharp. (863)

Liberty and Standards
BISHOP'S NEWS STAND
(227)

St. Paul's Excelsior Club Bake sale, Safeway Store, Saturday Orders taken. Phone 391R1. (931)

For Lawn Fencing & Gates, Bantam Fencing, Wire Netting, Barb Wire, try Hipperson's. (751)

Big stock must go! Clocks, kettles, pans, trunks, beds, etc. Bargains. Mrs. Radcliffe, Vernon St. (899)

Buy your rose trees from the grower, 100 varieties. List free. H. Kitchener, Nelson, B. C. (671)

'ALL ABOARD for the TRAINMEN'S BALL April 18th. Single fare 75c, dress optional. (937)

LET GRIZZELLE'S — Your Florists Phone 187 — TAKE CARE OF YOUR EASTER FLOWERS AND PLANTS. AS NEAR AS YOUR PHONE. OPEN EVENINGS. (940)

Electrical Contracting. Free estimate. McKAY & STRETTON. (179)

DANCE AT YMIR APR. 22. PROCEEDS FOR DENTAL CLINIC. (928)

GRAND EASTER CONCERT next Sunday, Civic Theatre, 9 p.m. Nelson String orchestra and soloists. Tickets at Kandyland. (943)

LEDINGHAM'S DELICIOUS SPICY HOT X BUNS — Please let us have your order early. PHONE 630 and do not be disappointed. (925)

KOOTENAY LAUNDRY AND KOOTENAY NO-ODOR CLEANERS WILL BE OPEN ALL DAY GOOD FRIDAY AND CLOSE ALL DAY EASTER MONDAY. (923)

See our display of Easter lilies. MAC'S GREENHOUSE. Front and Cedar. Ph. 910. Mail Orders Given Prompt Attention. Open evenings. (927)

A charming coiffure to finish your Easter ensemble. Phone 96. THELMA'S BEAUTY SHOPPE (939)

You can't beat the 1938 KELVINATOR Refrigerator for dependability. We invite comparison McKAY & STRETTON (706)

KANDYLAND NOW HAVE A FULL DISPLAY OF GRIZZELLES I'ELSON-GROWN EASTER PLANTS FOR YOUR SELECTION. (940)

Call in our Store and Inspect the new silent Meter-Miser now on Display. Only FRIGIDAIRE has it. Hipperson's. (751)

Watch our Windows for the new Westinghouse Refrigerators will arrive about April 15. KOOTENAY MUSIC HOUSE (708)

PLEASE PAY FOR LAUNDRY AND DRY CLEANING ON DELIVERY AS I AM WORKING ON COMMISSION AND HELD RESPONSIBLE FOR ALL PARCELS DELIVERED. SIGNED, R. W. WALLACE. (923)

TENDERS WANTED

Tenders will be received by the undersigned up until 5 o'clock p.m., on Tuesday, April 19th, next, for the privilege of conducting a Refreshment Booth at Lakeside Park.

Duties required of the successful applicant can be obtained at the City Hall upon request.

W. E. WASSON,
City Clerk.
(883)

CARD OF THANKS

Mr. and Mrs. A. McIntyre and Frank wish to express their sincere thanks and appreciation to their many friends and relatives and also to Dr. Francis and the staff at the Slocan hospital for their kindness and for the beautiful floral offerings in the loss of their beloved son and brother, Roy A. Mills. (936)

TEACHERS AND STUDENTS
TRAVEL HOME BY BUS
Low Fares
Frequent Service
Special Time Limit
See your local agent.
Greyhound Lines
221 Baker St. Phone 800
(237)

TOO LATE TO CLASSIFY

FOR SALE — LIVING ROOM AND bedroom suite, kitchen furniture, McClary range, rugs and other household goods. Bargain for cash. Phone 124X or call 306 Robson St. (942)

BANQUET AT PENTICTON HONORS MINES MINISTER

PENTICTON, B.C., April 12 (CP)—Hon. W. J. Asselstine's objective as British Columbia mines minister is correlation of all basic industries in the province under advisement of one government department, instead of under several different bureaux.

That was his statement at a banquet held in his honor here last night. The dinner meeting of Penticton business men also honored John McGraw, formerly of Penticton, who now heads Vancouver stock exchange.

OILS HIGHER, CALGARY

CALGARY, April 12 (CP). — A gain of 13 for C. & E. which climbed to $2.28, featured morning trade on the Calgary stock exchange today. Home Oil advanced to $1.28, a gain of 9 and Okalta was up 12 at 1.69. Calmont was 5 higher at 45 and Royalite $2 at $40.00 and Imperial $1 to $17.

Firestone Pete, Freehold, Mercury and Reward showed recessions ranging from fractions to two points.

PROFIT IS UP

TORONTO, April 12 (CP). — An operating profit of $149,323 for the year ended Dec. 31, 1937, is reported by Sherritt Gordon Mines, Limited, and other revenue brought income before charges up to $156,923. This compares with a profit from all sources of $17,262 in the preceding year.

TRAIL SOCIAL

By MRS. H. S. ALLEN

TRAIL, B.C., April 12—Mrs. E. L. Hodge, Mrs. Walter Harvey, Mrs. E. H. Rowlands and Mrs. H. Allen were guests of Mrs. Harry Elvin, Topping street, Friday evening, when the Friendly Sewing club held its weekly meeting. A pleasant social evening was enjoyed, at the conclusion of which Mrs. Elvin served a tasty late lunch.

Mr. and Mrs. T. H. Ollis, Cedar avenue, have as their guests their daughter and little grandson, Mrs. John Foster and baby, who arrived Monday evening from Penticton to spend a short holiday.

The Ladies of the Royal Purple entertained Friday evening in the Elk's hall, when 16 tables of partner whist were in play. Mrs. C. Lamle and I. McDonald with a score of 178 points were awarded the first prize, Mr. and Mrs. T. Hood with 177 points came second. Mrs. W. Mash won the drawing for a lady's dress.

Miss Hannah McLeod, Second avenue, left Sunday for Kaslo on a vacation.

A highly successful evening was held in the East Trail United church by the Orpheus Male Choir, their wives and friends who gathered for an informal party to compliment the choir's conductor, Evelyn Jones and Mrs. Jones, who are leaving in a few days on an extended visit to their former home in Wales. A musical program was enjoyed, after which a delicious late lunch was partaken of. During the refreshments on behalf of the members George Harvey, president of the club, presented Mr. Jones with a cigarette case and a framed picture of the choir in appreciation of his work. Mrs. Ronald Eccles, the choirs accompanist, whose marriage takes place in the near future, was presented with a silver and crystal entree dish, and S. R. Cook and Mrs. O. Neiwerman were each remembered with small tokens of thanks for their contributions to the choir. The guests present included Mr. and Mrs. W. E. Smith, Mr. and Mrs. B. E. Smith, Mr. and Mrs. D. B. Jones and Miss Dyllis and Master Arthur Jones of Rossland, Mr and Mrs. A. G. Harvey, Mr. and Mrs. Charles Harvey and daughter Joan, Mr. and Mrs. Ralph Cook, Mr. and Mrs. O. Aasland of Rossland, Mr. and Mrs. O. Neidermann, Mr. and Mrs. E. H. Rowlands, Mrs. D. Milne, Miss Constance Hepworth, Miss Eva Fiddick, Miss Jean Harvey, R. Eccles, W. Pinkney, George Nixon of Rossland, H. S. Allen, J. Windebanke, F. Blackwell, E. Phillips, Hans Johnson, P. Lagan and G. Jones.

Mr. and Mrs. F. M. Barrett of Fruitvale announce the marriage of their youngest daughter, Nellie, to C. J. McDonald of Trail. The wedding was quietly solemnized at Colville, Wash., Saturday. Wedding breakfast was served at the home of the bride's parents. Mr. and Mrs. McDonald will make their home in Rossland.

Bert Martin of Robson is the guest of Mr. and Mrs. I. Minion, Columbia avenue.

The home of Mr. and Mrs. W. P. Dunbar, Tadanac, was the scene of a very lovely party Monday evening, when Miss Sandra Gordon and Miss Jeanne Levesque entertained jointly at a delightful miscellaneous shower in honor of Miss Margaret Tyson, whose marriage takes place this month. Spring flowers were tastefully arranged throughout the rooms. Bridge was enjoyed the first part of the evening, Mrs. G. J. Kinnis winning the first prize, Mrs. L. F. Tyson the second, and Miss Lettie Schofield, the consolation. At the close of play delicious refreshments were served by the hostesses, Mrs B. A. Stimmel and Mrs. Tyson sharing honors at the serving table, which was covered with a handsome ecru lace cloth, and centred with a basket of pink roses in a silver basket, and illuminated with tall pink tapers in matching sconces. Mrs. Robert Hall, Mrs. Walter Newton, Mrs. Shirley Wilson and Mrs. Dunbar assisted in serving. An Easter hat box, prettily trimmed in mauve with a spray of yellow and mauve lilies on the side, and which contained many lovely gifts, was presented to the bride-elect during the evening. Among other guests present were Mrs. George Nixon of Rossland, Mrs. W. V. Dynes, Mrs. J. B. Twaddle, Mrs. R. R. Burns, Mrs. A. P. Levesque, Mrs. M. P. Davidson, Mrs. C. Weir, Mrs. Gerald Service, Miss Jane Tyson, Miss Diana Haszard, Miss Barbara Russell and Miss Flora Shaw.

Thirty-six tables were in play Monday evening, when the Knights of Pythias entertained at another of their partner whist drives in the K. of P. hall. Mr. and Mrs. N. V. Paarup with 179 points won the first prize, Mrs. V. Pattullo and M. Wagonthal, 178 points, came second, J. Pelmis and A. Franksen, 176 points third, and Mrs. W. Melrose and C. Melrose, 175 points were fourth.

Mr. and Mrs. Frank Veruzuh, Columbia avenue, have as their house guests the latter's cousin, Mrs. Eric Benson, and her little son, Dickie, who have arrived from Dawson Yukon, to spend a few weeks in the city.

Mr. and Mrs. N. S. McKelvie and little daughter Neila, left Tuesday morning for the Coast. Mr. McKelvie will be away about two weeks, and Mrs. McKelvie and daughter will not return to the city until late summer.

Nelson Business College
INDIVIDUAL TUITION
Commence Any Time

Your REXALL STORE
Easter Chocolate Novelties and Cards
GET YOURS EARLY
CITY DRUG Phone 34

White Shirts for Easter
$2.00 to $3.50
There's nothing so freshly cool and comfortable for the man who wants neat appearance—as a white shirt—especially on Easter Sunday. See our selection of white shirts in all collar styles. Highest quality—preshrunk fabrics.

EMORY'S LTD.
OPEN ALL DAY WEDNESDAY

LOOKS LIKE A HAPPY EASTER FOR BRITISHERS

By I. NORMAN SMITH
Canadian Press Staff Writer

LONDON, April 12 (CP)—It looks like a happy Easter for Great Britain. The weather is fine. Even the international storm clouds are becoming puffs on the horizon. It is well, for old England has been worried the last two months with crisis here and crisis there every week.

The country is in gorgeous attire to receive holiday-makers. cherry trees look like great snowballs while magnolias, apples and plums radiate warmer pinks and reds. Even rhododendrons are bearing large red blooms on green, platelike leaves. But daffodils are almost gone, so warm and advanced has been the spring weather.

Easter will be no joy to trainmen who will be obliged to keep tab on 12,500 extra week-end trains with folk going home to break the festival egg or holidaying to get away from a different kind of old egg. The flying Dutchman will be operated in at least three sections each day, while the lunchtime expresses for the north will run in six sections.

OUR UNDIVIDED ATTENTION
is given to the most important piece of paper in the world—
YOUR PRESCRIPTION
At SMYTHE'S PHARMACY
PHONE 1

FURNACES
Installed and Repaired
R. H. MABER
Phone 655 610 Kootenay St.

TRAIL GYROS SEE B. C. ON SCREEN

TRAIL, B.C., April 12 — Gyros were treated to a show of beautiful scenes of different parts of the province at their supper meeting tonight, when Morrison McTavish, Vancouver Gyro, projected colored transparencies on to a screen in the Crown Point Palm room. The original pictures were taken by Mr. McTavish, who makes a hobby of this type of work.

Cecil Stratton rendered several baritone solos and was accompanied at the piano by B. E. Smith.

It was reported that preparation for the May 24 celebration and the Queen carnival contest was progressing smoothly.

Several Gyros intimated that they would attend the Gyro convention at Fairmont Hot Springs, near Cranbrook, in June.

Included among the guests was William Girvan of Vancouver.

NEW YORK April 12 (AP) — Strength in industrials kept today's bond market from listing sharply to the offside Declines in rail utility, wire company and foreign issues were numerous. Japanese government 6½s fell 3½ at 71½ and the 5½s were off 1 at 58. Polish 8s dropped 2⅜ at 47⅛, while Jugoslavia bank 7s of '57 advanced 3 at 38.

WOMEN ATTACKED, ROBBED BY THUGS

VANCOUVER, April 12 (CP) — Two women reported today they were attacked and robbed by thugs last night.

Mrs. Mae Scott's purse was snatched from her hand by a man who made his escape with $13.

Mrs. Betty Bergdal was overpowered by a man in the east end and robbed of a purse containing $60.

LIGHT SHOCKS FELT

BRAWLEY, Calif., April 12 (AP) —Three light earth shocks were felt here early today but no damage was reported.

Buy or sell with a Classified Ad.

J. A. C. Laughton
Optometrist
Suite 205 Medical Arts Bldg.

Modernize ... WITH NEW PLUMBING
PHONE 101
B.C. PLUMBING & HEATING CO.

ARROW SHIRTS
The shirt that emphasises style and comfort
ALL FAULTLESSLY TAILORED
EACH WITH ITS ARROW COLLAR
EACH SHIRT SANFORIZED SHRUNK
Whites, blues, greys, tans and a fine selection of patterns.
EACH
$2.00 and $2.50
GODFREYS' LTD.
378 Baker St. Telephone 270

EASTER
Officially ushers in Spring, the season when you'll most enjoy a bottle of
- KOOTENAY RAINBOW
- COLUMBIA LAGER
- ROYAL EXPORT or
- KOOTENAY ALE

Have a case on hand for every occasion.
KOOTENAY BREWERIES LIMITED
This advertisement is not published or displayed by the Liquor Control Board or by the Government of British Columbia.

SERVICE RESUMES ON ALL LINES
VIA INTERIOR STAGES TO
NELSON TRAIL
YMIR ROSSLAND
SALMO NELWAY
CONNECTING WITH AUTO INTERURBAN STAGES AT NELWAY
INTERIOR STAGES Ltd.
HEAD OFFICE, TRAIL, B. C.

CIVIC THEATRE
FOUR DAYS
Wednesday—Thursday—Friday—Saturday
MATINEES ON FRIDAY—SATURDAY AT 2:30
ANOTHER IN THE PARADE OF CIVIC HITS
Complete Shows at 7:00 and 9:00 p.m.
Admission: Evenings 35c - 15c Matinees 25c - 10c

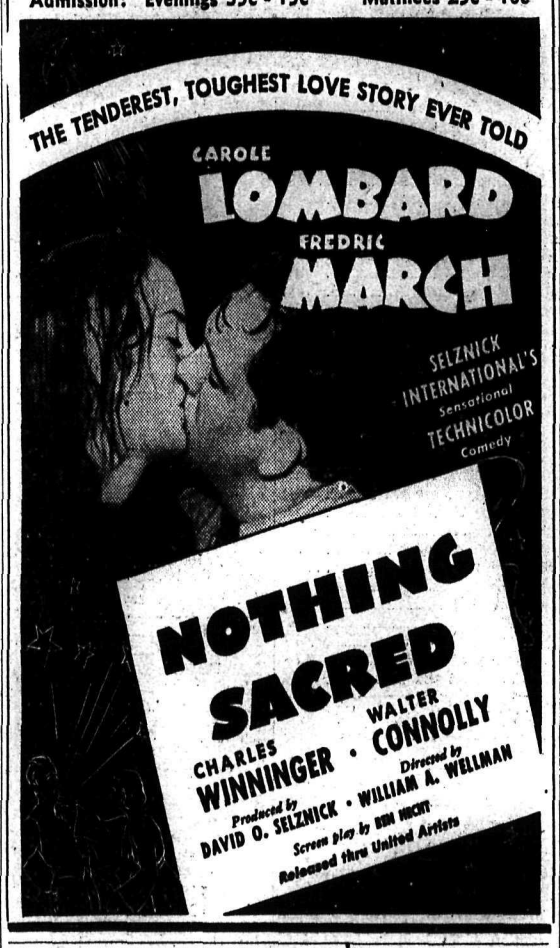

CAPITOL TODAY 'TIL SATURDAY Continuous Show From 2:00 p.m.

COME EARLY AND SEE IT FROM THE START AT
2:00
4:05
8:15
6:10
10:20

"So he won't talk, eh!"
Grumpy (he's the "no-man" of SNOW WHITE) won't talk. He won't tell you about the thousand artists that worked three years to make this full-length feature . . . or about those eight swell new songs . . . or the spine-tingling chase . . . or the thrilling effects in multiplane Technicolor. Grumpy won't even tell you that Time Magazine called SNOW WHITE "more exciting than a western . . . funnier than a hay-wire comedy" . . . so you'd better come to see it for yourself.

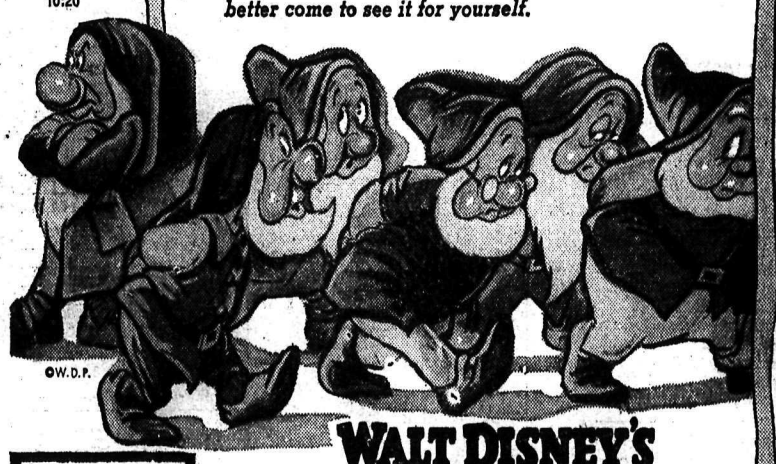

WALT DISNEY'S
FIRST FULL LENGTH FEATURE PRODUCTION
Snow White and the Seven Dwarfs
IN MULTIPLANE TECHNICOLOR

SHORTS
Comedy
"False Roomers"
Sportlight
and
Fox News

SPECIAL MATINEE FOR CHILDREN
From 4:00 to 6:00 p.m.
CHILDREN .... 10c ADULTS 25c
A SNOW WHITE BOOK GIVEN TO EACH CHILD

Price Other Times
MATINEE
Adults 25c
Children 25c
NITE
Adults 35c
Children 25c

SAVE on THINGS for the HOME, YARD and GARDEN
No matter if its carpenter tools, garden tools or tools for cleaning the yard, we have them all in stock, at prices you can afford to pay.
The right ones will help a lot toward making your work a pleasure.
Wood, Vallance Hardware COMPANY, LIMITED
NELSON, B. C.

NELSON OPERATIC SOCIETY
Will Present the Comic Opera
Merrie England
ON FRIDAY and SATURDAY, APRIL 22 and 23
Colorful Period Costumes of 1600 A.D. Bright, Catchy Music and Dainty Dancing. Chorus and Cast of 60.