PROVINCIAL LIBRARY
BIBLIOTHÈQUE PROVINCIALE VICTORIA, B.C.

*Complete Sport Results at the Ymir May 24 Celebration —Page Nine*

# Nelson Daily News

*Relief Pitcher Helps Hubbell to 23rd. Straight Victory —Page Seven*

VOLUME 36 | FIVE CENTS PER COPY | BRITISH COLUMBIA, CANADA—TUESDAY MORNING, MAY 25, 1937 | NUMBER 29

# MACCHIONE IS CAUGHT AFTER ESCAPE

## Mrs. Harold Lakes and B. Townshend Winners of Noxon and Wilson Golf Cups

### TOWNSHEND IS WINNER OVER LUBETT, FINAL

Mrs. Lakes Wins by Default Over Mrs. A. G. McKay

**Mrs. Whitehouse Wins Consolation**

Harold Lakes Men's; Mrs. Townsend, G. Roynon, 4-some

Mrs. Harold Lakes and B. Townshend shared honors at the Nelson Golf and Country club after finals were played out Monday. Mrs. Lakes, after defeating Mrs. B. Townshend in the semi final 5 and 4, won the Noxon cup from Mrs. A. G. McKay by default. Mr. Townshend emerged victorious from a battle with L. Lubett to win the Wilson cup.

In the two-ball mixed foursome Mrs. Townshend and her partner, G. Roynon, turned in the lowest net medal score of 66, par, to win the first prize. The runners up were Mrs. H. Lakes and Paul Lincoln.

Mrs. A. C. Whitehouse, a new member from Vancouver, succeeded in beating Mrs. R. L. McBride to win the consolation event of the Noxon cup.

**BEATS FERGUSON**

Harold Lakes defeated W. W. Ferguson 5 and 4 and after being four up at the turn to win the consolation of the Wilson cup.

Mrs. McKay entered the final bracket in Noxon cup play by defeating Mrs. A. T. Stephenson in a closely contested game.

In 17 holes of play Mr. Townshend made eight pars and Lubett six. Lubett took the first hole with a nice par four. Both had good drives in the second and converted them into par threes. Townshend evened the score when he took the third hole in par. Lubett poled out of bounds but his third was good and almost made a half as his opponent had to give him a stroke. The fourth hole was halved on a cautious one over par.

The fifth was disastrous for Lubett as he drove into the rough, Townshend's par putting him one up. Lubett won the sixth with his stroke, but lost the seventh as Townshend collected another par. The victor went two up as Lubett frittered away a good chance for a hole. He might have made a half if he hadn't stymied himself. The ninth was halved in fives. Townshend was two up at the turn.

Townshend made it five up when he unloosed a string of perfect shots and took three pars in a row. Lubett reduced the lead to four when Townshend's drive went out of bounds.

**LUBETT GETS A PAR**

When they halved the fourteenth, Lubett became dormy four. On the fifteenth he sank a long putt for a par five, three down and three to go. Townshend put his second in the fish pond and when his next shot was over the green he picked up. Lubett had a par on that hole.

On the short seventeenth Lubett's high pitch hooked and hit the big pine near the sand trap. The ball, however, landed on the green in a spot for a sure three. Townshend was over and above the green and when his second was short it looked as if Lubet would take to the eighteenth, but Townshend made a perfect putt for a par three, and ended the match.

LONDON (CP).—First woman in the post of president of the Civil Service association in its 25-year history, Miss Mary Jackson, 39, of the post office engineering staff, was elected unanimously.

### Oil Tycoon Dead

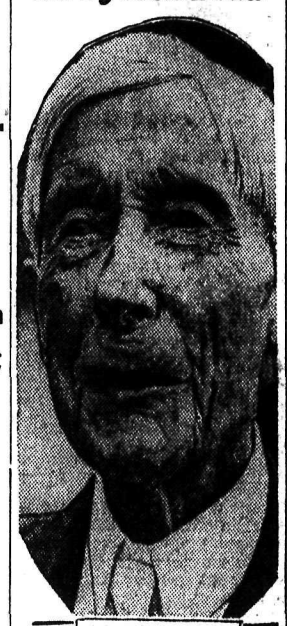

John D. Rockefeller

Starting on a $4.50 a week job, John D. Rockefeller Sr. built up one of the world's largest private fortunes and gave away a total of $500,000,000 before death claimed him Sunday morning at the age of nearly 98. He had said he expected to live to 100 years.

### TRAIL DEFEATS SPOKANE NINE

But Game Goes to 13th Inning Before Error Gives Trail a Win

TRAIL, B.C., May 25—It looked like a victory for the Trail ball club on the May 24 program until the ninth inning when a Spokane man came to bat and polled a homer. He cleaned the bases and it ended 10-10. They went into extra innings. The Spokane Nationals were visitors and it was a free hitting game all the way. The teams went into the overtime and for three innings they went scoreless. In the 13th frame a Spokane error paved the way for a Trail victory by the score of 14-12.

Batteries wert:

Trail—Bogstie, Tulloch, Demore and Petrunie.

Spokane — Soope, Noble and Haynes.

### GYRO GOVERNOR AT CRANBROOK

CRANBROOK, B.C.—Alex Mitchel of Edmonton, governor of Gyro District No. 8, was guest speaker of the Cranbrook Gyro club Friday evening at their supper. At the meeting C. O. Redpath was initiated into Gyro membership by Mr. Mitchel. Following the supper a dance was held at the armories.

### MARKETS AT A GLANCE

By the Canadian Press

All Canadian stock and commodity markets closed. (Victoria day).

New York—Stocks closed higher.

London—Bar silver lower; other metals higher.

New York—Silver, lead and zinc unchanged; copper higher.

New York—Cotton, rubber and sugar lower; coffee higher.

New York—Canadian dollar unchanged at 1.00 3-32.

## South Slocan Has Best Day in History in Celebration of Event of Queen's Birthday

Trail, Nelson, South Slocan, Bonnington in Sports Events

Over 50 field and track events, besides two softball games, were run off at South Slocan on the Victoria day holiday, under the management of the South Slocan and Bonnington Empire day committee, in the presence of a large gathering representative of the Kootenay river and Slocan valley communities, as well as Nelson, and it was agreed the sports meet was one of the finest in the history of the district.

All day long the Bonnington and South Slocan schools were neck and neck in the race for coveted silverware, and which way the scale tipped was not known when the meet was concluded.

A contingent of Nelson track and field stars swept most of the open men's events, and afterward declared that they received the finest treatment at South Slocan they had ever received. Trail had a small but competent representation.

Honors were divided in the softball, the Hume team of Nelson winning from South Slocan men 18-14, while the visiting Gelinas Red Sox of Nelson bowed before the South Slocan girls nine 9-3.

Lieut.-Col. John Murray of South Slocan was chairman of the general Empire day committee, and Maurice Walker was secretary. W. J. Tindale, veteran patron of Kootenay river sports, opened the program with a brief speech.

The Women's Institute served lunches and soft drinks, and had seven tents on the grounds.

**RESULTS**

Results were as follows:

Races:

Children up to five years—Lily Eolik, South Slocan, first; Florence Ridge, Bonnington, second; Marguerite Cavell, Bonnington, third.

Girls, 6-8—Mary Myhre, South Slocan, first; Lorraine Gilker, Bonnington, second; Dixie Kennedy, Bonnington, third.

Boys, 6-8—Harold Ridge, Bonnington, first; Raymond Hill, Bonnington, second; Matthew Dunsmore, South Slocan, third.

Girls, 8-10—Mae Bowkett, South Slocan, first; Beatrice Sharp, Bonnington, second; Eva Baker, South Slocan, third.

Boys, 8-10—John Hawkins, Bonnington, first; David Perry, South Slocan, second; Gordon McDonald, South Slocan, third.

Girls, 10-12—Barbara Bird, South Slocan, first; Gwen Macrone, Bonnington, second; Bertha Ridge, Bonnington, third.

Boys, 10-12—Eddie McGregor, Bonnington, first; Sam Kotyk, South Slocan, second; Donald Potosky, South Slocan, third.

Girls 12-14—Mary Gordon, Bonnington, first; Barbara Bird, South Slocan, second; Gwen Macrone, Bonnington, third.

Boys 12-14 — Eddie McGregor, Bonnington, first; Lawrence Baker, South Slocan, second; Sam Kotyk, South Slocan, third.

Girls 14 and over—Lily Edwards, South Slocan, first; Mary Gordon, Bonnington, second; Margaret Dawson, South Slocan, third.

Boys 14 and over—Eddie McGregor, Bonnington, first; Lawrence Baker, South Slocan, second; Donald Potosky, South Slocan, third.

ton, second; Margaret Daw

Girls open senior—Lily Edwards, South Slocan, first; Winnie Ridge, Bonnington, second; Margaret Dawson, South Slocan, third.

Boys open senior — Eddie McGregor, Bonnington, first; Lawrence Baker, South Slocan, second; Dilbert Smiley, Nelson, third.

Girls' 3-legged race, 11 and under—Bertha Ridge and Lillian Hawkins, Bonnington, first; Dawn McGregor and Beatrice Sharp, Bonnington, second.

Girls 3-legged race 12 and over—Lily Edwards and Margaret Dawson, South Slocan, first; Barbara Bird and Mona Scott, South Slocan, second; Beatrice Oliver and Bernice Jones, South Slocan, third.

Boys' sack race, 9-12—Eddie McGregor, Bonnington, first; John Murray, South Slocan, second; John Hawkins, Bonnington, third.

Boys' wheelbarrow race, 9-12—Eddie McGregor and Sandy Gordon, Bonnington, first; Douglas Davis and Sam Kotyk, South Slocan, second; Gordon McDonald and John Murray, South Slocan, third.

Girls' potato race, 9-12—Bertha Ridge, Bonnington, first; Barbara Bird, South Slocan, second; Dawn McGregor, Bonnington, third.

Girls' three-legged race—Margar-

(Continued on Page Ten)

### Birthday Celebrated

H.M. Queen Victoria

One hundred years after she mounted the throne, 118 years after her birth, and 36 years after her death, Kootenay and Boundary districts joined the rest of the great British Empire in celebrating the birthday of Queen Victoria yesterday.

### Will Discontinue Seattle-Victoria Air Mail Service

SEATTLE, May 24 (CP)—Postmaster George E. Starr announced today the United States post office department is discontinuing the Seattle-Victoria air mail route June 30 when Pilot Percy F. Barnes' contract expires.

It was an economy move the postmaster said. The department stated the cost of the airmail route was about $97 per round trip or between $11,000 and $12,000 per year.

The Victoria-Seattle airmail route was the first international airmail route established by the United States, Oct. 15, 1920.

NORWICH, England (CP)—Three times as many babies die in the industrial areas as in the more comfortably off districts, declared Miss Mary Sutherland of the Labor party addressing the national conference of labor women on saving infants' lives.

### Dictator Exercises

Included in the athletic curriculum of Colonel Fulgencio Batista, dictator of Cuba, is a session with the heavy medicine ball, as shown here. Several hours daily in his gymnasium at Havana, Cuba, are spent by Batista, as he keeps in trim for his arduous duties.

## Precedent-Shattering Rock Drilling Test Features Big May 24 Celebration at Ymir

Ed Emilson and Andy Burgess Again Winners

**JONES BROTHERS WIN LOG-SAWING**

Patsy Mattersdoefer Is Crowned May Queen

By ERIC RAMSDEN, Staff Writer

Under a glorious May sky Ymir on Monday crowned its first festival queen—Miss Patsy Mattersdoefer, in a ceremony that provided the highlight of the rustling mining town's Empire Day sports.

The day was marked by a precedent-shattering rock drilling competition, a speedy log-sawing test, track and field events, junior and senior ball games and a girls' softball game.

Miss Mattersdiefer received her crown at the hands of Sam Ball, chairman of the celebration committee. He paid tribute to the candidates for their fine contest, and declaring the "valley" had a great future ahead, asserted its greatest asset was its young people.

**The winner of the queen contest compiled a vote of 15,775. Miss Anne Sawczuk had 10,500, Miss Olive Fair of Salmo 10,025, and Miss Helen Graves 9800.**

The rock drillers simply ruined the big chunk of granite as three of the teams drove their steel clear through it, something that has not previously been done at Ymir. This development resulted in a long-drawn and vociferous argument that was settled by turning the rock over to measure the depth of the holes from top to bottom of the rock.

**Ed Emilson and Andy Burgess, the team which won a year ago and represented Ymir district at Vancouver, took top money by virtue of an additional hole 1½ inches deep drilled after they went through. They won the event on time also, though that didn't figure in the award, having still a minute to go when they broke through compared with six seconds remaining to the second team, John Clark and Pete Nass; and 45 seconds for John Johannson and Fred Lovestrom. Frank Pattullo and Harold Watson, the fourth team, failed to go through.**

The final standing of the teams was:

First—Ed Emilson and Andy Burgess (Wendell Schrum, hose tender), 39¼ inches.

Second — John Clark and Pete Nass (Wendell Schrum, hose tender), 38 inches.

Third—John Johannson and Fred Lovestrom (Dan McKay, hose tender), 34¼ inches.

Fourth—Frank Pattullo and Harold Watson (Andy Burgess, hose tender), 34¾ inches.

**CLOSE CONTEST**

Two seconds only separated first and second teams in the log-sawing competition, with rivals of several years' standing carrying off the money in first and second spots. The Jones boys, William and Dick, took the big prize when they cut through the 22-inch hemlock log—a "tough" wood—in 45 seconds. Two seconds behind them were Ed Emilson and Andy Burgess.

The remaining teams, Joe Kabiski and R. Eyjolfson in one and Cecil Morton and Chester Spiers in the

(Continued on Page Ten)

### The Weather

| | Min. | Max. |
|---|---|---|
| Nelson | 39 | 76 |
| Victoria | 48 | 62 |
| Vancouver | 46 | 70 |
| Kamloops | 44 | 84 |
| Prince George | 30 | 76 |
| Estevan Point | 44 | 56 |
| Prince Rupert | 42 | 64 |
| Langara | 44 | 52 |
| Atlin | 36 | .... |
| Dawson, Y.T. | 42 | 62 |
| Seattle | 50 | 72 |
| Portland, Ore. | 50 | 66 |
| San Francisco | 52 | 56 |
| Spokane | 46 | 82 |
| Los Angeles | 58 | 64 |
| Penticton | 42 | .... |
| Cranbrook | 38 | 72 |
| Calgary | 38 | 56 |
| Edmonton | 42 | 70 |
| Swift Current | 40 | 62 |
| Moose Jaw | 48 | 58 |
| Prince Albert | 48 | 66 |
| Saskatoon | 48 | 62 |
| Qu'Appelle | 40 | 58 |
| Winnipeg | 52 | 74 |

Forecast for Okanagan and Kootenay — Moderate to fresh shifting winds, partly cloudy, becoming cooler.

### Another Son for "Lindys"

MRS. C. A. LINDBERGH

Colonel Lindbergh

WEALD, Kent, May 25 (AP). — Col. Charles A. Lindbergh today told United States embassy officials in London by telephone the closely-guarded secret of the birth of a son to Mrs. Lindbergh more than a week ago.

Then he pledged all his friends to secrecy concerning the details and left his rambling home, 'Longharn,' for a walk alone in the Kentish hills.

Local authorities said the baby was not registered, but the couple have six weeks for registration.

Some reports were the baby was born elsewhere in England. The vicar of Weald said he "understood" "there has been a birth, but not here."

### KING AND QUEEN TO SEE DERBY

LONDON, May 24 (CP Cable)—The King and Queen will attend the derby June 2, it was announced tonight. The King will revive his father's custom of entertaining members of the jockey club at dinner at Buckingham palace on derby night.

### Youngest Inventor

The youngest inventor ever granted a patent by the U.S., Jordan Bierman, 8-year-old New Rochelle, N. Y., resident, is shown here at work on the back stoop of his home, which he finds is an ideal warm weather laboratory. Jordan is to be honored by a special associate membership in the National Inventors' congress at their annual meeting in New York. The invention he patented is a collapsible, flexible clothes hanger, by means of which a large amount of garments may be hung in a small space. Jordan was inspired because "everything was so packed in our closet all the time."

### DOUGLAS TO SEND TWO EXPERTS TO ALBERTA

LONDON, May 24 (CP cable).—Major C. H. Douglas, father of Social Credit, has agreed to send two of his colleagues to Alberta to canvass and report upon the technical and political situation in the province as a preliminary step to his possible personal visit to help introduce a "genuine Social Credit scheme."

The agreement was reached after a three-day conference with G. L. Maclachlan, emissary of the Alberta government, in the quiet of Major Douglas' fishing lodge in Scotland.

G. F. Powell, for 19 years associated with Major Douglas and at present director of the Social Credit movement, was selected as chief commissioner. His colleague, Maclachlan said, has not been chosen yet but is likely to be a chartered accountant.

### MRS. HOARE IS LAID AT REST

Wealth of Tributes at Funeral Well Known Nelson Lady

Funeral of Etta May Hoare, wife of W. H. Hoare, was held on Saturday, May 22, from Somers Funeral Home, Nelson, B.C.

The service was conducted by Rev. J. M. Ritchie, pastor of the First Presbyterian church of this city.

Pall bearers were J. Kilby, W. R. Smythe, R. D. Barnes, J. T. Lawrie, L. W. Humphrey and Fred Ewing.

During the service the words of a favorite song of Mrs. Hoare were read by Mr. Ritchie. A telegram of sympathy received from Rev. T. J. S. Ferguson of St. Pauls United church who was unable to be present to assist, was also read.

The high esteem in which Mrs. Hoare was held by many old friends was evidenced by the wealth of floral tributes which were given as well as by the large number of people attending the service both at the funeral home and at the grave.

Mrs. Hoare has been a resident of Nelson for over 33 years. She was born at Ridgetown, Ont., and came west to Castlegar in 1904 where she resided until moving to Nelson in 1906. She was a member of the First Presbyterian church and will be greatly missed in all its activities.

Mrs. Hoare passed away in St. Paul's hospital, Vancouver, on May 17.

Besides her husband, she is survived by a son, Charlie of Oakland, Calif., and a daughter Florence, also two sisters and two brothers.

### FOUR WOLF PUPS ADOPTED

NANAIMO, B.C., May 24 (CP).—A litter of four wolf pups had a new home today, far from the crude den in a burrow where they were found Friday by Provincial Game Warden James Dewar.

The pups, believed to be the first animals of their kind ever captured alive in this district, were found by Dewar in the woods about 15 miles from Nanaimo and were taken to the home of Peter Maffeo here. Maffeo's young daughter, Joyce, took charge of them at once.

She entered them in the annual pet parade here Saturday and thousands of persons gazed upon the young wolves as they were wheeled along the parade route. The judges awarded them a special prize.

### BRIGHT, WINDY VICTORIA DAY

Although the skies were mostly clear, a stiff breeze most of the day kept Nelson's Victoria day temperatures down to a comfortable 76 degrees maximum yesterday.

The minimum for the 24 hour period was 39 degrees.

The sun shone for a total of 14 hours.

### ESCAPES FROM TRAIN ON WAY TO THE COAST

Convicted Murderer Is Recaptured at Coalmont

**WAS SENTENCED AT CRANBROOK**

On Way to Oakalla to Await Hanging August 5

By Canadian Press

Vincent Macchione, under sentence to hang for murder, escaped Monday from a Canadian Pacific railway train bearing him to Vancouver but was recaptured.

Macchione, convicted of the murder of Michael Hudock at Fernie in February, 1936, jumped from the moving train near Brookmere, B.C., a few miles west of Coalmont in the interior. He was recaptured by Constable R. A. Lee of Coalmont a short time after the alarm was spread.

Macchione, a former railwayman familiar with trains, was sentenced Friday by Mr. Justice A. M. Manson at the Cranbrook assize court to hang August 5 for the murder of Hudock at Fernie.

According to police Macchione asked to go to the washroom on the train and several minutes elapsed before he was missed. When he failed to reappear, Constables George Blaney and Lindsay A. Doree, his guards, stopped the train, spread the alarm and instituted a search of the rough country bordering the railway.

**CAUGHT AT COALMONT**

Shortly afterwards Constable Lee of Coalmont, a few miles from where the escape took place, notified headquarters he had captured the escaped man.

He was being held at Coalmont by Constables Doree and Blaney until the next train for Vancouver from where he will be taken tomorrow to Oakalla prison farm to await his execution August 5.

Macchione was arrested and was charged with murder at Fernie on March 8, 1936, a month after the body of Michael Hudock, dead from shot-gun wounds, was found on a riverbank highway near there.

He was sentenced at the spring assizes in May last year to hang but a stay of execution and a new trial were later granted. He was again convicted and sentenced at Cranbrook by Mr. Justic A. M. Manson last week.

### CHANGES MADE IN PROFIT TAX

LONDON, May 24 (CP cable).—Neville Chamberlain, chancellor of the exchequer, today made important changes in the national defence contribution.

This is the much-debated tax on the growth of business profits which formed the surprise of Chamberlain's budget speech April 20. It is the contribution business is required to make towards Britain's big armament bill.

The changes affect the years taken as standard for the computation of profit; the determination of capital; and percentage rates on capital.

They were made as a result of many representations and deputations to the treasury.

As provided in the finance bill issued this afternoon the taxpayer, in computing his profit standard, may now either take his average profit over any three of the years 1933, 1934, 1935 and 1936, or any two of the years 1933, 1934 and 1935. The original provision was the average of the three years 1933, 1934 and 1935.

The standard years, instead of being, as originally proposed, the years for which the taxpayer makes up his accounts, will be calendar years. (The tax year ends March 31.)

## BUSIEST MAY 24 ON RECORD FOR B.C. TRANSPORTATION FACILITIES

Private Cars, Trains, Steamships Loaded With Holidayers

VANCOUVER, May 24 (CP). — Empire day week-end drew to a close tonight for tens of thousands of British Columbians who took advantage of the two-day holiday and perfect weather for the greatest exodus of holidayers of the year.

Highways were lined with cars and buses in what seemed an endless string never more than 10 feet apart with thousands returning from beach resorts on the British Columbia lower mainland and the state of Washington.

Steamships and trains brought additional thousands home.

**Extra vessels were pressed into service as steamship companies sought to cope with the heavy demand for boat cruise trips along mainland waters to Vancouver Island. Officials said it was one of the heaviest week-ends for Island cruises they had experienced.**

**Rail officials said they likewise were deluged with travellers and declared they believed it the busiest May 24 on record.**

Few accidents were reported to police officials who kept a close check-up for possible tieups in traffic. Long lines of headlights blinked late into the night as automobiles on the Pacific highway, from Blaine to New Westminster, breezed along only a few feet apart.

Steamships were plying their way into the docks up to 11:30 p.m. with crowded decks.

## PETE KNIGHT, WORLD'S CHAMPION BRONC RIDER, IS KILLED BY HORSE

Albertan Is Trampled to Death at Rodeo in California

HAYWARD, Calif., May 24 (AP).—Pete Knight, 33, of Crossfield, Alta., world champion bronc rider and former all-round cowboy champion, was thrown and trampled to death by his horse before 5000 persons at a rodeo here yesterday.

He was tossed over the animal's head as it reared and plunged. One of its hoofs came down on his body. Knight died shortly afterward.

He was one of 100 nationally-known cowboys participating in the finals of the 18th annual Hayward rodeo. Knight had ridden the horse, Slow Down, eight or nine times.

Knight was widely known in the United States, where for 10 years he had won most of the major bronc riding events. His former title of all-round cowboy champion is held by Johnny Bowman, Oakdale, Calif., one of the contestants here.

Two months ago Knight and his wife established their home in Hayward.

# WINTER INJURY LIGHT SAYS FIRST CROP BULLETIN, CRESTON AREA

CRESTON, B.C. — The first 1937 crop bulletin was issued at the end of the week by C. B. Twigg, district horticulturist who, among other observations, points out:

The winter of 1936-37 was a remarkably open season and the lack of moisture in the early months, and the steady, intense cold for several weeks during its later months.

The subsoil went into the winter quite dry and the frost got into the soil before the snow came, so this spring when the thaw came there was a slight runoff on all slopes until the surface soil thawed out.

Nights have been cold and the season backward. Cherry blossoms were a week late in opening up. Spring rains have been light but frequent. Surface moisture conditions are good at present, and the soil is readily worked into a good tilth.

Winter injury was light. Only in exposed areas, where the snow was blown off, was any appreciable damage done as yet known. Raspberry patches in many places show tip injury, but only a few canes are visibly affected.

Strawberries are now in bloom, so it will be the middle of June before any berries will be on the market. Acreage, if any, is a little less than last year, but the yield per acre should be better, so a slight increase in tonnage can be expected. Heavy planting has occurred this year, chiefly of British Sovereign.

Cherries blossomed freely and came through the winter and spring without apparent bud injury. Lamberts, especially, look very promising. Nurseries failed to supply full orders of young stock, as replanting orders have been heavy.

Pears are now in full bloom. The early varieties are making an excellent showing. Growers reported this spring, while pruning, the previous winter injury showed up more readily and many limbs that last year bore fruit have to be removed due to cambium layer injury.

Apples are now in the pink stage. Spraying for scab is much in evidence. More growers are using arsenate than formerly to control biting insects.

Dormant sprays were applied for mealy bug in this district over a wide area, so little further trouble and anxiety can be expected from the presence of this insect in the valley.

Seeding on Kootenay flats will soon be finished. Practically all wheat is in and a few acres to oats and barley will finish it up. Nick's Island will contribute 2000 more acres of wheat. Alfalfa meadows are making more rapid growth of late and more land was cleared at Arrow Creek and Lakeview heights in particular.

Spring flowers are moving out freely. The early narcissi are over. Tulips were too late for Mother's day. On the lighter soils some injury from winter frosts occurred in the beds.

Asparagus has been on the market for some time, and the greenhouses have been supplying some of the early vegetables. In the gardens the early-sown seeds have just made their appearance.

DAVIS' ASTHMA REMEDY 7895 FOR ASTHMA & HAY-FEVER $3.50
Get rid of the never ending Hypos, inhalations, burning powders, etc. Get at the root of your trouble. Your Druggist will supply you or Davis Drugs, New Westminster, B.C.

## 50,000 Canadians Renew Allegiance to the Crown in Simple Service at Ottawa

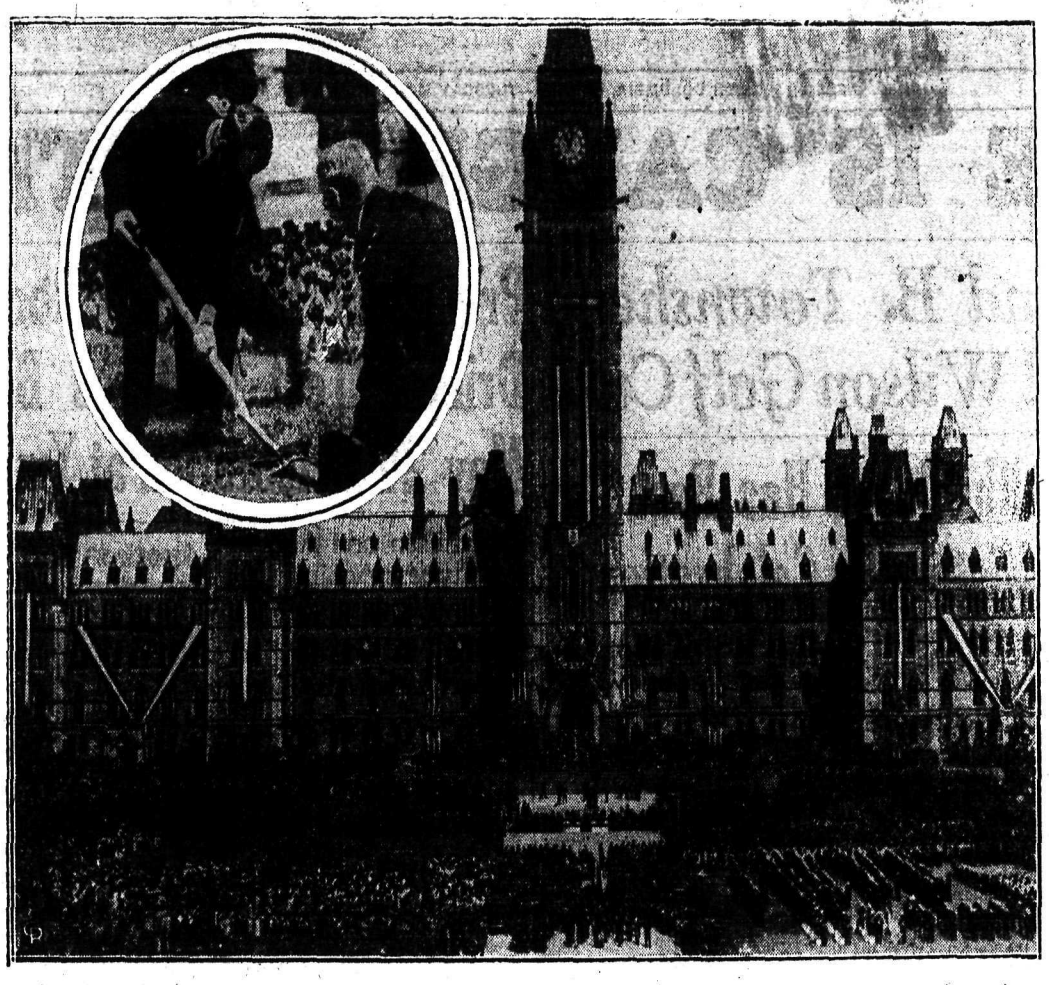

Canadians throughout the Dominion renewed their allegiance to the British crown on Coronation day with huge and impressive ceremonies. At Ottawa 50,000 persons surrounded the King's representative in Canada, Lord Tweedsmuir, and participated in a simple ceremony under the shadow of the Peace Tower. With Prime Minister King and other parliamentary leaders at the coronation, the service was a civil one with only a few honored guests from parliament and the Dominion privy council attending. The ABOVE photograph shows the huge crowd assembled on Parliament Hill in the shadow of the Peace Tower as they honored the new King. Inset is shown Lord Tweedsmuir planting an oak tree in commemoration of the coronation. The tree itself was only a few inches high.

# Green, McHardy and Fitzsimmons Speak at Nakusp

NAKUSP, B.C.—Howard Green, M.P., of Vancouver, C. F. McHardy of Nelson and Capt. James Fitzsimmons, Conservative candidate for Kaslo-Slocan, spoke at a meeting of Nakusp voters Friday.

Mr. McHardy, first introduced by the chairman, B. Parkinson, spoke of the legislature as a board of directors elected by the people to carry on the affairs of the country. He pointed out the flaws in the present administration and urged the election of the Conservative candidate in this district.

Captain Fitzsimmons reviewed briefly his service in the interests of the riding during the years he was member and said if he was elected in the forthcoming election he could devote his full time to government affairs. He spoke of the mining industry in the Slocan and said that when the mines are working the whole of the riding is benefited.

Mr. Green said that election time is the time when the people of the country are looking ahead and what they decide now affects the direction "we shall go in the next 10 or 15 years."

Mr. Green condemned the C.C.F. platform as being impractical and pointed out differences in the Conservative policies from those of the Liberal administration.

FINKS LIMITED
For Better Quality Furniture, and Home Furnishings

# Work Started on Road in Boswell

BOSWELL, B.C.—Work was begun May 17 on the stretch of road through the settlement which is to be surfaced. About three miles will be treated. Two trucks are employed to haul gravel, with a crew of about nine men.

Screens are used over the trucks, so that only very fine gravel can pass through. It was expected that the work would take about 10 days.

Fishing has been good on the lake lately. J. Hall, one of the keenest of local anglers, had some good catches last week, including four salmon—the largest 14 pounds, and two char, one weighing nine pounds.

Owing to the cold nights, the fruit blossoms are opening very slowly. The cherry bloom is scarcely over, and the apple blossoms only just opening. There is a wonderful show of bloom in all varieties of fruit. Many trees, particularly cherries and apricots, which were severely damaged in the 1935-36 winter, appear to have completely recovered and give every indication of bearing a big crop this season.

A. H. Ascott has returned from Nelson, where he was called to serve on a jury.

Miss Patricia Johnstone is home from Trail for a holiday.

Mrs. Shell is visiting in Lumberton, a guest of Mr. and Mrs. W. L. Hunter. Mrs. Shell motored through with her brother-in-law and sister, Mr. and Mrs. F. Cheston of Natal, who had been visiting Mrs. Cheston's parents, Mr. and Mrs. Mleir.

Mrs. Merton McCullough, who was a guest of her mother, Mrs. I. Lewis, has returned to her home at Canyon. She was accompanied by her young son, Donald.

C. Holden, who broke his leg a short time ago, is able to be about again, though the leg is still in a cast.

T. Wall is a patient at Creston hospital, with pneumonia.

Mrs. Schaub, who returned last week from Alberta, motored to Creston Tuesday.

Miss Margaret Holden was a Creston visitor Tuesday.

Bill Mackie has returned from Trail.

Tony Kunst of Gray Creek was in Boswell Tuesday.

# Guide for Travellers

## NELSON, B.C., HOTELS

"Finest in the Interior"
HUME HOTEL
Geo. Benwell, Prop.
BREAKFAST 30c and UP
Lunches 40c to 50c Dinner 40c to 65c
ROTARY AND GYRO HEADQUARTERS
TELEPHONE 787 NELSON, B.C. 422 VERNON ST.

W. H. Percival, Penticton; F. M. Stevens, E. Holm, J. Loyd C. H. Gibbs, A. G. Larson, J. F. Coats, R. S. McCockell, B. W. Cunliffe, Vancouver; Mrs. J. Badin, Salmo; W. J. Guilar, E. E. Johnson, A. Walker, C. Barclay, G. E. McCullough, Calgary; E. L. Van Alstyne, Winnipeg; R. Brough, T. A. Burns, R. Todd, Medicine Hat; L. Faukenburgh, Montreal.

THE SAVOY HOTEL
"Where the Guest is King"
MODERN SAMPLE ROOMS
Fully Licenced
124 Baker St. W. K. Clark, Prop. Nelson, B. C.

NEW GRAND HOTEL
P. L. KAPAK, Proprietor
Commercial, Tourist and Family Trade Solicited.
Free Parking NELSON, B.C. Phone 234

Occidental Hotel
705 Vernon St. Phone 897
H. WASSICK, Prop.
SPECIAL MONTHLY RATES
Good Comfortable Rooms
Fully Licenced

Madden Hotel
A Welcome Awaits You
JAS. E. MADDEN, Prop.
Completely Remodelled.
Hot and Cold Water.
In the HEART of the City

## VANCOUVER, B. C., HOTELS

"YOUR VANCOUVER HOME" Newly Renovated Throughout
Dufferin Hotel Phones - Elevator
A. PATERSON, late of Coleman, Alta., Proprietor
900 Seymour St. Vancouver, B.C.

## TRANSPORTATION – Passenger and Freight

OKANAGAN-KOOTENAY BUS SERVICE RESUMED MAY 20
Leaves Trail 6:30 a.m. direct connections for all Okanagan and Coast points. Make your next trip to Vancouver via the Canadian route.—Travel GREYHOUND.
INTERIOR GREYHOUND LINES LTD., Penticton, B. C.
SEE YOUR LOCAL GREYHOUND AGENT

KELOWNA-McCULLOCH STAGE
Operated by Bob Stillingfleet
A Shortcut Between Okanagan, Kootenay and Prairie Points.
Daily Service Connecting With East and Westbound Kettle Valley Trains
MODERN COMFORTABLE STAGE
PASSENGER—FREIGHT—EXPRESS SERVICE

CRESTON Freight Truck
2 ROUND TRIPS WEEKLY
LEAVE NELSON 7:30 A.M. TUESDAY AND FRIDAY
LEAVE CRESTON 9:00 A.M. WEDNESDAY AND SATURDAY
Phone 342 Nelson or 16 Creston
ASK THE RED TRUCK FOR SERVICE
GLEN'S TRANSFER
P. O. Box 539 Nelson, B. C.

# Legion Has Best Float Coronation Parade at Creston

CRESTON, B.C.—The women's auxiliary to the Canadian Legion met Tuesday May 18, with the president, Mrs. Godfrey Vigne in the chair. Camp Lister and Erickson were represented.

Annual meeting will be held in June at which the secretary Mrs. Johnston will present the yearly report and financial statement. Mrs. Vigne thanked members of the float committee and stated that the Legion had received congratulations from all sides for their float, which had taken first prize on coronation day.

The float was decorated in the royal colors and surmounted with a large crown. Seated on a throne was the Queen, Dorothea Powell while standing beside her was the King, Hawkshaw Powell, both wearing crowns and velvet and ermine cloaks. Edith Johnston as Britannia, stood behind the throne. She wore a gold plumed helmet and was draped with the Union Jack and carried a shield. Irene Ralfe was a Red Cross nurse and Eric Jacks a Boy Scout, while guarding the King and Queen were the British Army and Navy represented by Bob Vigne and Tommy Johnston.

Children taking part in the tableaux were sons and daughters of ex-service men and Buck Davis kindly donated the truck for the float.

## Plans 16-Month Trip to Arctic to Study Wind Velocities

To study wind velocity in the far north, Clifford J. MacGregor, meteorologist of the weather bureau at Newark, N.J., airport, will head an expedition which will use as its means of transportation a three-masted schooner, the "General A. W. Greely." MacGregor is shown ABOVE, AT THE LEFT, high in the rigging of the schooner that will carry members into the arctic wastes on June 25. At the right he is shown in a characteristic pose while wearing the picturesque but warm clothing of the northland. It is expected that 16 months will be spent in the Arctic, studying the weather with the object of making weather predictions two weeks in advance.

Cheaper by Train
GREAT NORTHERN RAILWAY
30-DAY LIMITS on one-way and round-trip
COACH FARES
Stopovers Anywhere Within Limits
From SOUTH NELSON

| To | One Way | Round Trip |
|---|---|---|
| Spokane | $3.98 | $7.17 |
| Seattle | 9.98 | 17.97 |
| Tacoma | 9.98 | 17.97 |
| Vancouver | 11.42 | 20.56 |
| Minneapolis | 28.67 | 48.00* |
| St. Paul | 28.89 | 48.00* |
| Chicago | 34.50 | 57.35* |

* Return limit 6 months.

TRAVEL BY TRAIN
SAFETY – COMFORT – ECONOMY
It's Cheaper Than Driving!
GREAT NORTHERN

SPEED • COMFORT • SAFETY • ECONOMY
Another BARGAIN EXCURSION to Eastern Canada
TICKETS ON SALE DAILY MAY 21ST to MAY 31ST
POPULAR LOW FARES
RETURN LIMIT 45 DAYS IN ADDITION TO DATE OF SALE
From NELSON and Return

| TO--- | Coach | *Tourist | †Standard |
|---|---|---|---|
| TORONTO / OTTAWA | $49.20 | $61.30 | $73.45 |
| | $49.90 | $62.15 | $74.50 |
| MONTREAL | $53.15 | $66.25 | $79.45 |
| QUEBEC | $65.10 | $81.20 | $97.35 |
| HALIFAX | | | |

* Good in Tourist Sleepers on payment of regular berth fare
† Good in Standard Sleepers on payment of regular berth fare
Children, 5 years and under 12, Half Fare
Stopovers allowed Winnipeg and East
CORRESPONDINGLY LOW FARES FROM OTHER WESTERN STATIONS ALSO TO OTHER POINTS IN EASTERN CANADA
For full information as to tickets, train times, etc., consult your Ticket Agent W7-37F
CANADIAN PACIFIC RAILWAY LINES
Canadian Pacific
WORLD'S GREATEST TRAVEL SYSTEM

# WYNNDEL MAN VISITS CALGARY

WYNNDEL, B.C.—A. Glasier was a Calgary visitor last week.

J. B. Winlaw's sawmill has commenced the season's cut of logs.

Mr. and Mrs. A. F. Rudd have taken up residence on their farm lands on the flats.

Mrs. J. Johnson spent a few days at Creston, a guest of Mrs. S. M. Watson.

Mr. and Mrs. A. Spencer, and family have moved here from Canyon, having purchased the J. B. Rudd property.

Miss Margaret Bathie is a patient at Creston hospital, recovering from an operation for appendicitis.

A. C.P.R. crew is here putting in the siding to the new Midland and Pacific grain elevator, about a quarter mile west of the station.

Wynndel and District Agricultural association met at the church Thursday when J. G. Hulme tendered his resignation as manager.

Wynndel celebrated Coronation day, with a picnic on the recreation grounds. Softball and races were features with ideal weather throughout the day. The refreshment stand was in charge of the Women's institute. There was a long list of races for the children and the tug of war in the evening created much merriment.

Col. Allan of the forestry office at Nelson was here on Thursday and spoke to the school pupils on forest protection, and also gave an address on the manufacture of artificial silk and cellophane.

Hazel M. Davis and Lois M. Martell were hostesses at jolly parties last week, celebrating their eighth birthdays, on May 18 and 20 repsectively. Games were played.

# NELSONITES FISH AT SLOCAN POOL

SOUTH SLOCAN, B. C. — Paul Lincoln of Nelson was a fisherman at the pool Saturday.

R. E. Crowe and Bruce Ritchie of Trail spent Saturday fishing at the pool.

Mr. and Mrs. P. O. Bird were Nelson visitors Saturday.

Miss Margaret Arthur of Nelson was a guest of Mrs. W. A. McCabe Friday.

George Wallach of Nelson was fishing at the pool on coronation day.

T. R. Wallace of Nelson was a fisherman at the pool Sunday.

Angelo Golik has arrived from Wells, Northern Cariboo, where he has been engaged in mining and is visiting his brother and sister-in-law, Mr. and Mrs. C. Golik, for an indefinite time.

WHITSUNDAY SERVICE

A special Whitsunday service was held at St. Mathew's church when the vicar, Rev. W. F. Silverwood, officiated at the morning service and holy communion. Mrs. Silverwood and young sons accompanied Mr. Silverwood.

L. Choquette of Nelson has spent several days at the pool in the past week and has had some fine catches of rainbow trout.

W. J. Waters of Nelson spent Coronation day fishing at the pool and also spent Sunday there.

T. R. Wilson spent Sunday at the pool.

Mr. and Mrs. G. F. Chapman were motorists to Nelson Saturday.

REGINA (CP)—A young lady at Elford, Essex, England, is seeking a real cowboy who can yodel and has written to the wife of Mayor W. J. Ellison to aid in the search.

# Hambly Arrives to Join McCormick on Sanca Mine Project

SIRDAR, B.C. — Mr. and Mrs. Hambly of Calgary have arrived at Sanca to reside. Mr. Hambly represents the Canada smelters and will be associated with Cy McCormick in the operation of the Sanca mines.

The swans, which are seen daily, gracefully sailing in the bay at the north end of Duck lake, are a great attraction to people passing through here.

Clam Payette of Wynndel has taken over the road foreman's job at the Boulder Creek camp, replacing M. Hagen, who has been transferred to Creston district. The crew engaged here is a comparatively small one at present.

Mrs. Joe Koliman of Tye is visiting her sister, Mrs. Tkachuk.

W. F. Tillotson has staked four claims in the vicinity of others held by him near Sanca, while Billy Long and Gerald Timmons have staked one claim close by the Tillotson claims.

Work at the Lakeview mine is now going ahead. The Sanca mines are working.

The C.P.R. bridge crew, engaged for some weeks in clearing away the old slip at Kootenay Landing, has finished and left for South Slocan to do some work and then go to Wynndel for about a week.

Miss Rosie Pelle and Miss Evelyn Pelle were visitors to Creston Saturday.

The Linhorst logging crew engaged in getting out logs for the C. O. Rogers company of Creston, from the Wilson place, are loading considerable timber from the quarry siding, Atbara.

The crew at the Wisconsin mine is busy on the trail and it is expected to be enlarged in the immediate future.

# TEA AND SALE AT WILLOW POINT

WILLOW POINT, B.C.—A tea and sale, under the auspices of the Women's Auxiliary, was held Thursday afternoon at the home of Mrs. B. Townshend.

Refreshments were served by the hostess, Mrs. Townshend, assisted by Miss Jackson.

Mrs. E. N. H. Applewhaite and Mrs. J. Worsfold were in charge of the bake, plant and apron sale tables.

The annual meeting of Crystal club was held Friday, with Charles Blunt as chairman. The secretary, Miss D. Gaskell, read the reports.

It was decided, "as only a quorum attending the meeting, to nominate only three directors instead of five."

Mrs. J. C. Campbell was elected president; Mrs. J. Learmonth, secretary-treasurer; and Mrs. W. Maguire, director. B. Townshend, who acted as auditor last year, was reelected.

William Middleton has returned from Princeton, where he was visiting his son-in-law and daughter, Mr. and Mrs. A. L. Irwin.

Mrs. Hankin of Trail is a guest of Mr. and Mrs. N. Denny.

Mr. and Mrs. Jack Bell have as their guest Mrs. Bell's mother, Mrs. Lewis of Boswell.

# Grandmothers at Ymir W.I. Party

YMIR, B.C.—On May 19 the Women's Institute entertained a at a grandmothers' party. Ten grandmothers, including members and several who had formerly been members, were invited.

At cards Mrs. S. A. Curwen won top score prize and Mrs. M. Peters the consolation.

In a grandmothers' contest Mrs. J. H. Clarke won the prize.

At the tea table each guest was presented with a silver teaspoon as a Coronation souvenir.

Mrs. W. Clark thanked the members on behalf of the grandmothers.

WELLAND, Ont. (CP).—The Ontario Youth Cooperative was launched here to help young persons to get work. Primary plans are for new industries in wood, metal and cloth.

LEEDS Eng. (CP) — Thinking it was sand, a boy of six put his foot into molten lead being used in road repairs and was awarded $2000 damages against the Leeds corporation.

# Kimberley Man Leaves Hospital

KIMBERLEY, B.C.—J. McGowan, master mechanic at the concentrator, returned home from hospital Thursday after a short illness.

The bowling greens at McDougall and Chapman Camp are in fine condition and a few games have been played at McDougall. However, the weather has been too cold for comfort as yet.

Mrs. J. Morrison of Chapman Camp, who was a patient at McDougall hospital here for some time, has returned home.

Fred Scott of Rossland returned home Sunday after visiting his sister, Mrs. Mathews, in Winnipeg, and his parents, Mr. and Mrs. T. F. Scott, Chapman Camp.

Miss Olla Bentley, Miss Marie Sweeney and Miss Madeline Ward have successfully completed the commercial courses at business college at Cranbrook.

Quick Relief for Pain
"I always carry PARADOL in my handbag"
DR. CHASE'S PARADOL

FINEST SAND AND GRAVEL FOR BUILDING PURPOSES
Fairview Fuel Supply & Teaming Co
PHONE 701

# Separated 30 Years Brother and Sister Meet in Kimberley

KIMBERLEY, B.C. — Fourteen members of Moose lodge visited Libby Montana lodge last week-end. They were given a splendid welcome by their American friends.

Jerry Lauder of the C. M. & S company office staff left for Goldfields, Sask., May 13.

Miss P. Johnston of McDougall hospital staff spent the week-end at the home of her parents in Cranbrook.

Miss Blythe, who has been visiting in town, left Thursday for Creston and Spokane.

R. B. McLeod left Monday for Vancouver. He was accompanied by Mrs. H. Twells and daughter and T Aikman.

Children of Kimberley have good appetities; having accounted for 25 gallons of ice cream and 180 dozen bottles of soft drinks Coronation day.

Many Kimberley cars were in Cranbrook for the closing ceremonies of Coronation day, remaining for the fireworks in the evening.

P. Foran of Long Island, New York, visited Kimberley Monday. He came to see his sister, Mrs. T. Summers, whom he had not seen for 30 years. He left Tuesday for Idaho to visit another sister, accompanied by Mr. and Mrs. Summers

S. Shearer, C.C.F. candidate in general election, visited town last week-end.

Frank Carlson, who has been in poor health for some time, left Sunday for Portland, Ore., and coast cities. He was accompanied by Mrs. Carlson.

Miss B. Wolverton, who has been visiting Mr. and Mrs. J. M. Wolverton, left Thursday for her home in Vancouver.

Mrs. Bert Colthorpe left Friday for Lethbridge where she will visit her daughter, Mrs. C. Baptiste.

Miss Hazel Hall is a patient in McDougall hospital.

Mr. and Mrs. Angrove visited Spokane last week.

Mr. and Mrs. Lloyd Johnston of Fernie arrived Sunday and are visiting relatives here.

Mr. and Mrs. Ken Moore have returned from Spokane. A few miles this side of Sandpoint a deer jumped on their car, causing some damage.

Mrs. W. E. Shroup and Mrs. Beninatti and members of their bridge club wound up the season by a trip to Cranbrook to a show followed by a turkey supper.

Mrs. B. Richardson and daughter Mary left Monday on a trip to the old country and will sail Friday from Montreal.

G. J. Haughey arrived here from Nelson Monday.

Miss Abbey has joined McDougall hospital staff. She is a graduate of Moose Jaw hospital and has taken post-graduate X-ray work in Calgary.

L. H. Chatson is again at work after his long illness.

Eddie McSporran, brother of Jack McSporran of Kimberley, recently won middleweight boxing championship of western Canada.

Miss Minnie Swann returned home Tuesday from McDougall hospital, where she has been a patient.

# Ceremony of Ordination at the Cathedral

## W. Harrison Raised to Priesthood by Bishop

First ordination ceremony to take place in the Cathedral of Mary Immaculate was held Saturday morning when his excellency Most Rev. Martin M. Johnson, D.D., raised Rev. William Harrison of Cranbrook to the dignity of the Catholic priesthood.

His excellency was assisted by Rt. Rev. Monsigneur A. K. McIntyre, D.P., V.G., of Rossland, and Rev. Charles Clancy of Calgary as chaplains, Rev. John Cheevers of Kaslo was master of ceremonies.

After the epistle of the mass, the ordination service ceremony took place. The candidate knelt while the Litany of the Saints was recited by the bishop, and answered by the assisting clergy. Then was the imposition of hands, followed by the investiture with sacerdotal vestments.

This was followed by the annointing of the new priests hands with the holy oils. Then Bishop Johnson presented the chalice with the paten on which was a host, transferring at the same time the power of consecretation, and offering the sacrifices of mass.

**CO-CONSECRATION**

The mass continued now, said by the ordaining prelate, and the newly ordained priest, who co-consecrated. Co-consecration by two celebrants is done only at the ordination of a priest or the consecration of a bisnop.

At the conclusion of the mass, Father Harrison gave his individual blessing at the altar rail, first to his parents, then to the clergy and altar boys, and lastly to the congregation.

Sunday morning Father Harrison sang his first solemn high mass in St. Mary's church at Cranbrook. Bishop Johnson preached the sermon, and Rt. Rev. Monsigneur J. C. McKenzie, D.P., in the purple robes of his domestic prelacy, assisted in the sanctuary.

Father Harrison of Cranbrook was a graduate of St. Augustine's seminary at Toronto.

# Kimberley Ladies Entertained Prior Old Country Visit

KIMBERLEY, B. C.—A. B. Ritchie and M. J. Halpin left Monday for Rossland to attend annual convention of associated boards of trade of eastern B. C.

Rev. S. T. Galbraith left Monday to attend annual United church conference in Victoria. Mrs. J. Walker, president of several groups of the Woman's association, went as lay delegate from Kimberley United church. Rev. B. L. Willis will take services in United church Sunday morning during Mr. Galbraith's absence.

Mr. and Mrs. L. Herchmer of Fernie visited Kimberley on their honeymoon.

Mrs. Murdo Morrison is visiting her sister, Miss M. Sharetta, this week. Mrs. Morrison, a former resident, now lives in Trail.

Mrs. C. Crisford left Monday for a visit to the old country. Prior to her departure, several parties were given in her honor.

Mrs. A. Skead and Mrs. R. Niven held a handerchief shower for her when guests were Mrs. M. J. Halpin, Mrs. Jack Holland, Mrs. R. B. McLeod, Mrs. Thompson, Mrs. H. Twells, Mrs. J. G. Douglass, Mrs. F. W. Slade, Mrs. F. Smith, Mrs. Coulter and Mrs. Meister.

Mrs. J. G. Douglas was a tea hostess Friday when guests were Mrs. R. B. McLeod, Mrs. R. Niven, Mrs. F. Smith, Mrs. H. Twells, Mrs. A. Skead, Mrs. E. Basso and Mrs. Crisford.

Mrs. Clerf of Happy Valley entertained Friday in honor of Mrs. C. Crisford.

The evening was spent playing contract bridge with Mrs. F. Smith winning first place and Mrs. Crisford second. Others present were Mrs. Norton, Mrs. R. Niven, Mrs. Halpin, Mrs. Holland, Mrs. Meister, Mrs. Skead, Mrs. Al. Morris, Mrs. Slade, Mrs. Twells, Mrs. Carlson and Mrs. Phillips.

Friends of Mrs. William Young gave her a farewell Friday in the form of a surprise party. Mrs. Young is going to the old country to visit. Guests were Mrs. G. James, Mrs. H. Pearson, Mrs. McGowan, Mrs. Henderson, Mrs. Gallpen, Mrs. Hogg, Mrs. M. Smith, Mrs. Herchmer, Mrs. Eccleston, Mrs. J. Thompson, Mrs. N. McKenzie, Mrs. O'Connor, Mrs. E. Bidder, Mrs. Benson, and Mrs. Redford. Court whist was played and the prizes were won by Mrs. G. James, Mrs. McGowan and Mrs. J. Thompson.

The fan fish of China may give the cod competition, for it is reported in China that fan liver oil is rich in vitamins A and D, less disagreeable in taste and odor than cod liver oil, and produced at low cost.

# Coronation Day at Willow Point

WILLOW POINT, B. C.—Coronation day was fittingly observed at Willow Point. Members of the Women's institute and school board met at the schoolhouse Tuesday to witness the planting of the oak sapling received from the royal forest in England. The children were decorated with coronation buttons and then marched out to the prepared plot where each child put in a trowel of soil. Mrs. B. Townshend completed the planting. Mrs. E. H. H. Applewhaite spoke briefly.

The main celebration was held Wednesday evening to allow residents to view the Nelson parade and pageant. Crystal hall was decorated with flags and red, white and blue streamers and the supper table with bowls of flowers of the same colors. Mr. P. Horrigan and Mrs. C. Shannon were in charge of the supper at which about 80 were present. J. J. Campbell proposed the toast to "The King."

Mrs. F. Holt, captain of the guides, staged an Empire pageant with the following cast:

Britannia, Mary Horrigan; England, Betty Holt; Scotland, Agnes Fyfe; Ireland, Helen Sutherland; Wales, Joan Thompson; Canada, Frances Campbell; Australia, Joyce Denny; New Zealand, Kathleen Sutherland; India, Mima Sutherland; and South Africa, Audrey Heddle. Eric Denny, scout and Winnie Bing, guide, supported Britannia, and Marjory Learmonth made a splendid "crier". While in tableau, "Britannia We Greet You" and "Land of Hope" were sung. Mr. Spearing, scoutmaster, and scouts and cubs joined the guides on the stage and several songs were sung.

A children's fancy dress parade followed, Britannia leading the march which was played by Mrs. Applewhaite and Messrs. Campbell and Doyle.

Everyone then repaired to Mr. Emory's beach where 21 rockets were set off and songs were sung. A social evening in the hall followed.

A preparatory service for the coronation was held at the church of St. Andrew's by the Lake, Sunday May 9, by the rector, Rev. J. G. Holmes. The service authorized by the archbishops of Canterbury and York for that day was conducted by lay reader, E. H. H. Applewhaite, May 12.

Miss Irene Denny arrived back from Africa Sunday.

Miss Patsy Jaeger of Spokane is the guest of Miss Mary Horrigan.

Mr. and Mrs. Jack Bell, Nelson, have moved to their summer home.

Cyprian Taylor of Ymir was the guest of his mother, Mrs. A. N. Taylor for the holiday.

Women's institute met May 13 with 15 members present. Mrs. E. H. H. Applewhaite presided.

It was decided to elect a director at the June meeting to fill the vacancy made by the departure of Mrs. DeCocq and a letter of regret will be forwarded to Mrs. DeCocq. The winning ticket for the patchwork quilt made by Mrs. Maguire was held by Mrs. DeCocq. $1.40 was added from the sale-table to the repair fund.

Mrs. DeWolfe of the Provincial Welfare service for Nelson district gave a resume of the wide scope of work and aims of this service. Mrs. J. MacDonnel and Mrs. F. Holt were tea hostesses.

# Bonnington Folk Motor to Trail

BONNINGTON, B. C.—Mr. and Mrs. Andrew Willey, Miss Ruth Wiley, Miss Brownie Schupe of Nelson, Mr. and Mrs. P. O. Bird, Miss Thelma Bird, Miss Barbara Bird, William Ramsay and Allan Willey were motorists to Trail Sunday.

Mrs. T. W. Slader of Nelson has been a guest of Mrs. G. Noel Brown at Corra Linn for a few days.

Jim Thompson has returned to Trail after visiting his parents, Mr. and Mrs. Gordon L. Thompson.

# Rees First Aid Man Track Meet

David Rees served as first aid man at the Kootenay-Boundary schools' track meet at the Recreation grounds Saturday.

# CUPS, MEDALS PRESENTED AT MEET BANQUET

## Craufurd Pays Honor Athletes; Smillie Presents Awards

Cups and medals won at the Kootenay-Boundary school's track meet Saturday were presented to the winners following a banquet at Trinity church in the evening for competitors and officials.

Leslie Craufurd, Nelson school board chairman, congratulated the athletes on their fine performances and urged that the annual meets be perpetuated to establish and preserve good feeling between districts and to develop sportsmanship among participants. He extended best wishes to next year's meet at Kimberley. He urged the athletes to carry on, to "do everything with your whole heart" and to recall the prayer of King George V—"that I may always be a good loser."

Robert Smillie, acting principal of Nelson High school, presented medals and other trophies.

Trinity Service club served the banquet.

# Kinsmen Have Many Functions for Delegates

## Luncheons, Ball, Hot Springs, Steamer Trip on List

Entertainment functions in connection with the convention here of Kinsmen district No. 5 were many and varied, opening with the luncheon at the Hume at noon Saturday, when local organizations extended official welcome.

In the evening the delegates had a stag dinner at the Canadian Legion, and the Kinettes—the ladies—who had sight-seeing and tea in the afternoon, had a banquet at the Hume, the day's program for both closing with the governor's ball at the Hume.

Sunday morning there was a softball tournament up the hill, and a joint luncheon at the Hume at noon.

The afternoon saw a caravan trip the twin objectives of friendship and the evening a moonlight steamer trip from Fraser's Landing up the main lake, with dancing.

**MAYOR WELCOMES**

At the semi-public luncheon Saturday, Governor Ray Shaw of Nelson president, Mayor J. P. Morgan extended a welcome to the delegates on behalf of the city.

R. E. Potter, president, paid a tribute from the Rotary club.

George Fleury represented Dr. H. H. MacKenzie in extending best wishes from the Gyros.

On behalf of the board of trade, E. A. Mann, vice-president extended a welcome, and presented the delegates with copies of the book, "Kootenay and the City of Nelson."

**ARCHDEACON SPEAKS**

The feature of the program was an address by Ven. Archdeacon Fred H. Graham of Nelson, who spoke on the twin objectives of freindship and service, mentioning the wonderful friendships that grew out of the lamentable days of the war, and crediting the efflorence of service clubs since the war to a continuation of that spirit of friendship and of service.

Two singers were on the program, Nelson Ball rendering "Cheery Song" and "Wagon Wheels", and Arthur Stringer "Friend of Mine" and "Road to Mandalay", Mrs. Ball acting as accompanist.

**DELEGATES**

Those inattendance at the convention were:

Vancouver—Percy White, Martin Richards, Cam McAlpine, Harry Snoball, Roy Browne, John Reid, Jack Sinclair.

Duncan—Art Mann.

Vernon — Russ Neil, George Jacques, Jack Watson, Bob McDonald, Tommy DeWolfe, Frank Smith, Ian Garvin, Charleton Smith, Ralph Bullman, Doc Dent, Harry Marrs.

North Vancouver—Art L. Atherton, Archie McConnachie, Bob Normington, Mickey McPherson.

Victoria—Archie Smith, and wife, Ben Nichols and wife.

Chilliwack—Murdoch Maclachlan, Jimmy Swanson, Bob Mathews, Eric Brolin, Dr. George Roberts and wife, Harry Hipwell and wife, Dave Sturdey.

Nelson—Dr. Ray Shaw, Terence Rosling, Perry Richards, Ben Sutherland, Wilf Bush, Ed Stromstead, Jack Stark, Bill McKay, Bob (Slim) Horswill.

# Cranbrook Buys Own Debentures

## Airport Improvements to Go Ahead; Offer Made for Lots

CRANBROOK, B. C.—Purchase of $9000 City of Cranbrook 6½ per cent debentures due September, 1940, from the Manufacturers Insurance company at $103.14 and accrued interest was confirmed at the meeting of the city council.

Letter from East Kootenay Power company was referred to the lights committee and the mayor will take up the matter of transporting and installing a new transformer and if satisfactory arrangements are made he and the city clerk will be authorized to execute the agreement.

Notice was given that at the next meeting of the council a bylaw to amend fire limits and building bylaw would be introduced.

Mayor T. M. Roberts and City Superintendent D. Philpot reported on the visit of J. R. Robertson, district inspector of western airways in connection with suggested improvements to the airport and it was decided that Mr. Philpot should proceed with proposed improvements.

A letter from J. Arnold offering $300 for lots 48 and 49, Block 93, was referred to finance committee with power to act.

Correspondence was read from W. Mansfield, president of the City band regarding the grant for 1937 and from E. H. Wilkinson and company in connection with photos of His Majesty the King.

Finance committee presented accounts amounting to $12,344.44, which were paid.

Fire department reported that there was one chimney fire, cost to the city $1.50, one roof fire, cost to the city, $6 and one wall fire, cost to the city $12 during the month. Regular inspection of public buildings, lanes and streets had been carried out.

**$288 IN FINES**

Police department reported $288 collected in fines and costs during the month, and 54 prosecutions were made. There were four criminal complaints and 27 petty complaints received. Approximate value of property lost or stolen during the month was $261, all of which was recovered.

The department reported the city free from serious crime, but a large number of transients had been noticed and their movements checked.

Works department reported administration of work on relief department. Forty-two married persons with 131 dependents and 21 single persons received direct city relief totalling $1341.20 of which the city's share is $268.24 against a total of $1288.30 for March. Seven married persons with 21 dependents and two single persons received provincial government direct relief.

Twenty-three service orders were attended to, six leaks repaired and two new connections installed. Fire hydrants were attended to to correct damage done by frost heaving. Seven thaws were made on private services by electricity.

Gravel and earth roads were graded with power grader and clearing of lanes and streets has been carried out as far as possible.

Re-construction of the east wall of the Gyro swimming pool is proceeding.

**NEW BUNGALOWS**

Clearing of sites for new bungalows in the tourist camp and moving of the fence made necessary by the new lay-out has been carried out. Opening of the playground, tourist camp and Baker park water lines for the summer has been done.

There were three arrivals and departures at the city airport during the month. Fourteen building permits were issued, the estimated value being $9226.00.

Electric department reported that consumption was 82,649 K.W.H. against 71,680 for April 1936. The consumption for 1937 to date is 358,480 K.W.H. against 333,680 K. W. H. for similar period of 1936.

Twenty-one street lights were renewed. Fourteen services were connected and 14 cut off leaving a net gain of seven active services to date. One set of new service leads were installed.

Colored decoration lights, wiring and fittings were installed on the City hall and the Fire hall. Secondary wiring on Lunsden avenue extension lines was moved to give clearance to telephone lines.

# Form Sports Club at Needles

NEEDLES, B. C.—W. Sloan was elected president, with P. Ewings vice-president, when the Needles-Fauguier General Sports club was formed at a meeting in Needles hall, May 18.

W. H. B. Hurd was elected secretary-treasurer and Miss C. Dettu and Miss L. Simms, directors.


Hudson's Bay Company
INCORPORATED 2ND MAY 1670.

10 Best Sellers in SPORTSWEAR

MEN'S SUITS
FOR SUMMER WEAR
Our new summer suits in tweeds, flannels and worsteds have been selling good, therefore, with a new lot added at this low price they will soon walk out.
SUIT ..... $16.50

MEN'S GREY FLANNELS
All wool flannels. Just the right weight in the wanted grey for summer wear. Sizes 30 to 42. PAIR ..... $3.95

Students' SUITS
New tweeds in brown, grey and fawn shades with new sport backs and patch pockets. Coat, vest and one pair pants. Sizes 34 to 38.
SUIT ..... $12.95
—Main Floor H B C

MEN'S ALL WHITE ELK SPORT OXFORDS
Perforated uppers—unlined for coolness. Light, crepe rubber soles with double leather insulating insoles. Sizes 6 to 10½.
PAIR ..... $2.50

—Main Floor H B C

WHITE HAND SEWN Fabric GLOVES
They will add a smart note to your summer costume. Hand sewn in black or white in a fine smooth finish chamoisette. Sizes 6 to 8.
PAIR ..... 79c

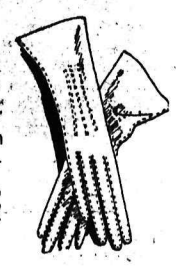

KNEE HIGH Chiffon HOSIERY
For sports wear, for dancing, and for general daytime wear, you will be pleased with a hose that will be cool and comfortable. Knee high gives freedom and lasting service. Strong elastic bands. All the summer shades. Sizes 8½ to 10½. ..... 85c

GIRLS' PLAY SUITS
Stock up now for summer. Girls' printed short sets in one and two-piece effects, complete with halter tops. The right togs for summer camping. Sizes 8 to 14 years. .... $1.00

FLANNEL SLACKS
Fine quality, pure novelty wool and flannel slacks. Variety of popular shades, including grey, navy, royal, green, red. Made with adjustable waistband and zipper fastening. Sizes 14 to 20. ..... $3.50
—Second Floor H B C

GROCERY BARGAINS
On Sale Today, Wednesday and Thursday
It will pay you to open an account with the "BAY"
FREE CITY DELIVERY 193 PHONES 194

MARMALADE—Shirriff's, Good Morning, 4's Tin 63¢
BANANAS—Golden Ripe ..... 3 lbs. 25¢
COMB HONEY—Linden Prize ..... Per ection 25¢
COFFEE—Special Blend, No. 2, fresh roasted, ground to order ..... Per lb. 32¢

3 cakes Cashmere Bouquet Soap! 1 bottle Cashmere Bouquet perfume. Regular value 50c. Special for ..... 25c

SALMON—Red Sockeye, Old Mill, 1's, tall, per tin 25¢
SPAGHETTI and CHEESE—Cooked ready to serve, 1's ..... 2 tins 19¢
EGGS—Grade A-large, fresh ..... 2 dozen 55¢

1 Kellogg's All-Bran, large pkg.; 1 measuring cup. The two for ..... 23c

MAPLE CHOCOLATE ECLAIRS—Manning's; Lb. 23¢
FORT GARRY TEA—"Sure to Please" ... Per lb. 60¢
PITTED DATES—Fresh stock ..... 2 lbs. 25¢
ICING SUGAR ..... 2 lbs. 17¢



LOOK OUT FOR YOUR FIGURE

Protect Yourself Against Modern Living That Brings Excess Weight.

Lack of exercise, irregular hours, excessive eating, smoking and drinking are taking their toll these days. Lovely curves soon become bags of flabby tissue. Keep your liver strong and healthy, as it protects you from flabbiness, excess weight, poor blood, lowered vitality. If your liver isn't working properly, your kidneys, skin and intestinal tract soon become affected. "Fruit-a-tives", containing extracts of fruits and herbs, help nature to keep the liver strong and active. Thousands have found "Fruit-a-tives" the sure way to banish the effect of modern living, and safeguard their figures. Start "Fruit-a-tives" to-day, 25c and 50c at all drug stores.

FRUIT-A-TIVES LIVER TABLETS



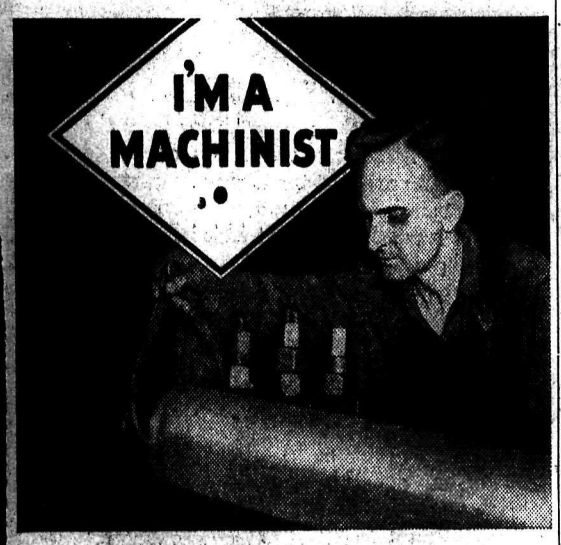


"With a wife and family to support, I couldn't save $6,000 in a hundred years. But I've just found a plan that makes me worth that much to my family. It's the North American Life Preferred Policy. If anything happens to me, they'll get $50 a month for 10 years — long enough for the kids to get a start at earning their own living."

"And there's something in it for me too—an income for the rest of my life when I'm 65—and dividends every year on this profit-sharing plan."

If you are in good health and can afford *25 cents a day, you can provide this protection for your family.

*Example at 30 years of age.

NORTH AMERICAN LIFE
Solid as the Continent

R. E. CRERAR, C.L.U.
DISTRICT MANAGER, NELSON, B.C.

ALL PROFITS FOR POLICYHOLDERS



"THANK YOU, DOCTOR! WRIGLEY'S IS "FINE FOR THE TEETH"— DEFINITELY IT BELONGS IN THE HOME."

Hundreds of dentists in Canada have told us of the benefits children and adults are getting from chewing Wrigley's gum. They recommend Wrigley's chewing gum to their patients as an aid to the preservation of good teeth.

Encourage your children to keep teeth sparkling this pleasant way. Wrigley's not only preserves the teeth but freshens the breath and makes your smile attractive.

Fine for the teeth!

SAVE WRIGLEY'S OUTSIDE 5¢ PACKAGE WRAPPERS FOR VALUABLE GIFTS
Wrappers from Spearmint, Double Mint, Juicy Fruit, Pepsin, Sweet Laurel and P.K. (Each P.K. wrapper worth one 5¢ wrapper.)

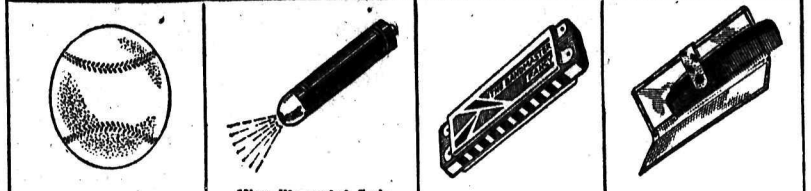

Softball, children's regulation playground size, with well-sewn in-seams ..... for 100 wrappers

Micro-lite pocket flashlight, 3 inch length, solid brass nickel-plated enamel-finish ..... for 105 wrappers

Mouth organ, solid brass reeds, plays any tune you like, has melodious tone ..... for 90 wrappers

Pocket mirror, complete with comb, in attractive case, handy for boy or girl ..... for 80 wrappers

SAVE THIS FOR REFERENCE, NO CATALOGUE PRINTED
Single stick wrappers not acceptable

Mail required wrappers for gift, along with your name and address to Wm. Wrigley Jr. Co. Limited, Carlaw Avenue, Toronto, before July 31, 1937.

# LEARY, NELSON AND REID SPEAK AT SLOCAN CITY

SLOCAN CITY, B. C.—Public meeting held here in the I.O.O.F. hall on Tuesday night in behalf of Captain C. S. Leary, M.L.A., Liberal candidate for the Kaslo-Slocan riding, drew a good attendance. The chair was occupied by Robert Cook, chairman of the local Liberal association and the speakers were C. F. Nelson, ex-M.P.P. of New Denver, Captain Leary and Thomas Reid, M.P., of New Westminster.

*C. F. Nelson spoke briefly stating* Mr. Leary had worked for the constituency, emphasizing in particular that he had worked in obtaining assistance for the New Denver hospital, and urged the electors to return Mr. Leary as their representative on June 1.

Mr. Leary outlined the social legislation that had been put on the statute books by the Liberals.

Mr. Reid touched on the silver question and claimed that if Canada would take action similar to that taken by the U.S.A. in guaranteeing a price of 65 cents per ounce for silver there would not be an idle man in the interior of B. C. He touched briefly on the Doukhobor question and attributed the present trouble to their being allowed to defy the law for such a length of time.

Mr. Reid declared that Dr. Patterson's, the Conservative leader, statement regarding the reduction of the number of members of the Provincial house was just so much eyewash as he did not believe any of the numbers would willingly drop their seats after being elected.

## J. M. Craigie to Represent Creston Kelowna Convention

CRESTON, B. C.—There was a small turnout of growers of the Creston-Boswell area when local auxiliary of the B. C. Tree Fruit board met Thursday. J. E. VanAckeren was selected to preside and J. W. Hamilton was secretary. O. W. Hembling and G. A. Barat, board members, were accompanied by Ben Hoy, Okanagan horticulturist and W. R. Robertson of Victoria, provincial horticulturist.

J. M. Craigie was chosen to attend the meeting at Kelowna next month at which members of the fruit board will be nominated. Mr. Hoy intended to give a talk on codling moth control, but due to small turnout it was agreed to have him pay a return visit. Mr. Robertson is looking over the valley in connection with codling moth situation.

Mr. Hembling confined his remarks chiefly to the proposed 1937 advertising campaign, on which it is expected a levy of one cent a box will be authorized and which will provide a fund of $40,000. Mr. Hembling stated present plans were to use radio, newspapers and special window displays. He was convinced the campaign would increase the demand for apples. This had been demonstrated at Wenatchee, Wash., where growers started a publicity campaign at mid-summer and cleaned up entire crop of Delicious at better prices than anticipated.

Mr. Barat discussed board's financial statement for year just closing and sketched new legislation passed by B. C. legislature which gave the board stronger control of the industry than was provided under the former Natural Products Marketing act—federal legislation that was declared illegal last year.

For this year it was proposed to make a levy of a cent and a quarter a box for operating expenses. A local man would be in charge, enforcing board regulations in the Boswell-Creston section and in order to cope with insufficient storage facilities the fruit board would see that bigger releases were given this section than Okanagan when cartels were being set on different varieties. Mr. Barat also stated that special consideration would be shown Creston, if necessary, in case of marketing emergencies arising.

## Mrs. Rendell Is Back, Greenwood

GREENWOOD, B. C.—Mrs. G. A. Rendell has returned to her home here after spending a few days in Trail.

Mr. and Mrs. C. B. White of Nonu, Alaska, arrived in town and have taken up residence here. Mr. White will be resident engineer at the Providence mine.

Roy Kerr of Princeton was in town Wednesday.

James Kerr of Carmi was a visitor in town at the week-end.

*Mr. and Mrs. E. Pope and daughter,* Edna, left Monday to reside at Grand Forks. Mr. and Mrs. Pope had resided in Greenwood for over 30 years.

Mr. and Mrs. M. MacKay were visitors to Collville this week.

Nelson Smith of Durango Mines limited was a visitor in town.

Major A. Davis is confined to his bed by illness.

A. Smythe has left for his home at Revelstoke to spend his vacation.

Quite a large number of people attended the coronation service in the Anglican church Wednesday. The mayor and aldermen of the city attended in a body and Rev. T. Scott of Grand Forks led the service.

Mr. and Mrs. McDonald were visitors to Grand Forks during the week.

A ceremony took place in the Greenwood superior school Tuesday afternoon when Mayor and Mrs. Morrison and Mr. and Mrs. George Walters and members of the city council presented each pupil with a silver medal and badge commemorating the coronation of King George VI and Queen Elizabeth.

## To Replace Ill-Fated German Dirigible

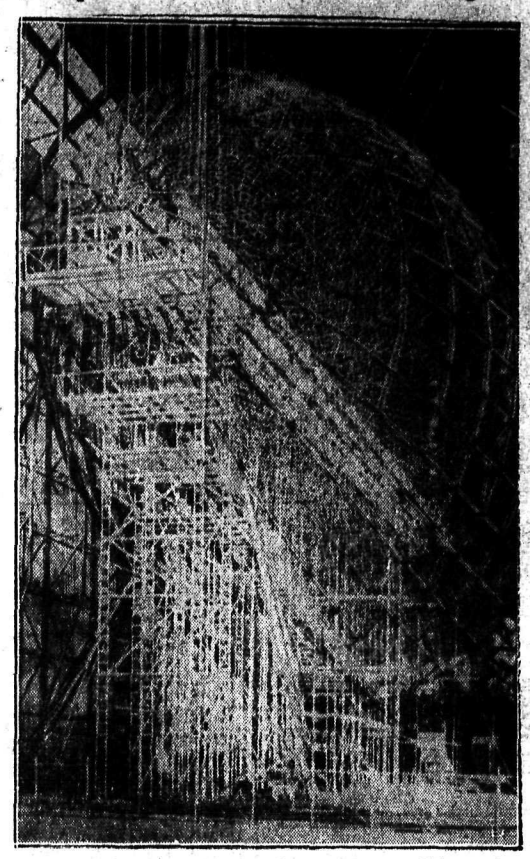

*The German government, according to Dr. Hugo Eckener, famed* dirigible expert, will replace the ill-fated Hindenburg with the "LZ-130" shown ABOVE as a mass of framework at Friedrichshafen, Germany. German workers have been asked to "put your backs into the job, so that the gap left by the Hindenburg will be filled as soon as possible." While Germany will continue to make the huge lighter-than-air dirigibles, Dr. Eckener, in a statement issued shortly after crash, stated that in the *future only helium would be used to inflate the large ships.* The United States, only nation to have helium, has in the past refused to sell the gas to foreign nations.

## What! An Automobile in Bermuda?

No, Loretta Young, motion picture star, is not breaking the law. The "auto" in which she is riding at Pomander Gate, Bermuda, in apparent defiance of Bermuda's ban, is really a veloca, a leg-powered roadster. The vehicle has four wheels, three speeds, brakes, etc., but summed up *is really just a bicycle with a body.*

## R. Graf, Bull River, Is New Postmaster

BULL RIVER, B. C.—Mr. Burton and Mr. Graf were Cranbrook visitors Thursday.

Miss Sheila Hennesy of Cranbrook came to Bull River Wednesday and proceeded to Fernie accompanied by Miss Donalda Walker.

Mr. and Mrs. Savory and family went to Cranbrook Wednesday.

Mr. and Mrs. Burton and daughter, Rea, went to Cranbrook for Coronation day celebrations.

Mr. and Mrs. Rossi and son, Mike, accompanied by Mrs. C. Dillon and sons were Cranbrook visitors Wednesday.

Rudolph Damstrom of Jaffray, who is employed at Fernie, was in Bull River last week.

*R. Graf has taken over the Bull* River post office.

Mr. and Mrs. Burton and daughter, Rea, are residing in Cranbrook temporarily.

Robert Costanzo celebrated his sixth birthday anniversary Thursday.

Miss Emma Costanzo was a week-end visitor at the home of Mr. and Mrs. W. C. Barr of Jaffray.

Miss Charlotte Graf is visiting relatives in Washington.

Miss Donalda Walker was a visitor in Wardner Tuesday.

Mr. and Mrs. McDonald, formerly of Saskatchewan, are residing in Bull River.

Mrs. C. Dillion and Mrs. J. Rossi were Cranbrook visitors Tuesday.

Miss Donalda Walker was the guest of Miss Sheila Hennesay of Cranbrook Friday.

Mr. and Mrs. C. Letts and son visited the later's parents, Mr. and Mrs. R. Graf Sunday.

Colbert Nelson of Waldo visited here Sunday.

Mrs. J. Moder and children visited the home of her parent, Mrs. M. Costanzo.

*Canadian salmon finds a market* in more than four score countries in all quarters of the globe.

"She wants 'Two Cigarettes In the Dark' . . ."
"Then send her over a couple of Sweet Caps!"

SWEET CAPORAL CIGARETTES

*"The purest form in which tobacco can be smoked."—Lancet*


# $40,000 Project Road Work Starts in Cresion Area

CRESTON, B. C.—Work on the projects covered by appropriation of $40,000 announced from Victoria a couple of weeks ago for public works in Goatfell-Gray Creek area has started. A half-yard shovel has been added to equipment and a dragline is due from across the river to speed up developments.

Tom Hickey is working a crew of 19 men reconditioning two miles of highway at the east side of the constituency to be ready for "black top." Three miles is being put in shape the other side of Goatfell, assuring a five mile stretch of paved road when completed.

Four thousand dollars has been set aside for improving the road between Goat river bridge and Kitchener, with special attention to widening of narrow spots.

Five thousand dollars is available for permanent improvement to *Canyon street through the village* and a full crew will be put to work to complete this at earliest possible date.

A half-yard shovel will be used and the plan is to dig out the foundation to a depth of three feet, backfill with rock and gravel and then hard surface. Roadbed should then be frostproof and with first-class drainage there should be no further trouble. Gravel will be hauled from Goat River.

**$20,000 FOR HIGHWAYS**

Largest appropriation is from federal authorities for the old Kootenay Valley or north and south highway. This totals $20,000, and Matt. Hagen has a crew of 30 men at work at Rykert's end, working toward Creston. Plans call for building the road to standard width and gravel surfacing. A bulldozer, caterpillars and trucks will be utilized and in addition to gravel from the C. O. Rodgers (Lyon) pit it is expected the crusher will also be set up to help supply a first class top dressing. While the appropriation is generous it is hardly likely to be sufficinet to make a complete job, but it should come close to completing the stretch of road.

Fifteen hundred dollars has been set aside for improvements to Reclamation farm, ferry road, and another $1500 to open a road two miles down stream from Reclamation farm ferry. This piece of construction is to provide an outlet for the grain crop from Poole Construction company dyked lands on Nick's island. New road was unavoidable, as present bridges leading to Nick's island are beyond repair, and outlet had to be provided for this 2300-acre tract, in crop this season for the first time.

**TENDERS OPEN**

Tenders will be opened in a few days for commencement at Wynndel end to provide a connection from west side to new Wynndel-Creston highway via the flats. The new road will start at Burch store.

There is an appropriation for completing the new bridge at Goat creek, near Boswell, where considerable fill will have to be made at both approaches.

Provision is made for five miles of flush coating which will get rid of the dust nuisance and permanently benefit the road between Sirdar and Gray Creek. Half a mile will be put on at Sirdar, half a mile at Kuskanook, half a mile at Gray Creek and three and a half miles in the vicinity of Boswell, commencing east of Destiny Bay and continuing until the stretch know as the "jungles" is reached.

## SPORTS HELD AT EDGEWOOD

EDGEWOOD, B. C.—A big program of sports was carried through here on Coronation day in the field above the falls, and an oak tree was *planted in the grounds of the Edge*wood school.

At night a well attended dance took place in the Edgewood hall under auspices of the Badminton club. The hall was decorated with flags and the dancers supplied with small red, white and blue hats.

In the afternoon in a baseball match, Burton lost to Edgewood. The players for Edgewood were J. McLeod, V. Downey, L. Jordan, J. Nesbitt, W. Nesbitt, V. Skoin, A. Milne and L. Simms.

An entertainment was put on by the Livewire club Wednesday night entitled "Amateur Hour," followed by a dance. It took place in Egloff hall. The prize in the "Amateur Hour" was won by George Hopp; and the "Windy Four" (A. Webster. W. Nesbitt, O. Nesbitt, I. Greenwood) was second. The major was V. Downey. The announcer was Jack McLeod.

Mr. and Mrs. Richard Johnson of Boston are visiting here. Mrs. Johnson is a neice of the late Mrs. L. G. Heaton.

The first cars to come over the Vernon road this season arrived Tuesday. Several attempts had been made to get through earlier in the week without success.

Miss Jessie Watson has left to spend a vacation at Marcus.

## Injuries Fatal for Husband of Wynndel Teacher

WYNNDEL, B.C.,—Donald M. McGregor, who died at Victoria May 13 from injuries sustained the previous Sunday night when struck by an auto, was formerly principal of the Wynndel school.

His wife, Mrs. D. M. McGregor, has been teacher of the junior room here. She left for Victoria immediately. Mrs. T. Dunseath is in charge of the junior room in Mrs. McGregor's absence.

The least expensive camera for the amateur is the box, or fixed focus type. The most expensive is the reflex type.


# "I Want to be Dictator"

## Said PREMIER PATTULLO . . . Prince Rupert, May 17

**Such is the declaration of the man who already experimented with Dictatorship by passing the un-British "Special Powers Act" . . . Such is the declaration of the man who would force the annexation of the Yukon!**

**Such is the declaration of the man who boasts of being a professional politician.**

+++

**Dr. Patterson is not a professional politician, but brilliant and eminent in his profession, with a statesman-like grasp of B. C.'s social, economic and political problems founded upon sound principles and a life-long study.**

**He is a man of the highest qualities of heart, mind and character, possessing an understanding of and sympathy with the every-day problems of the masses, born of the intimate contact of a medical doctor with the poor and rich alike.**

**Listen to his able and statesman-like addresses. His life's work has been along broad humanitarian lines.**

**British Columbia needs such a man as Prime Minister.**

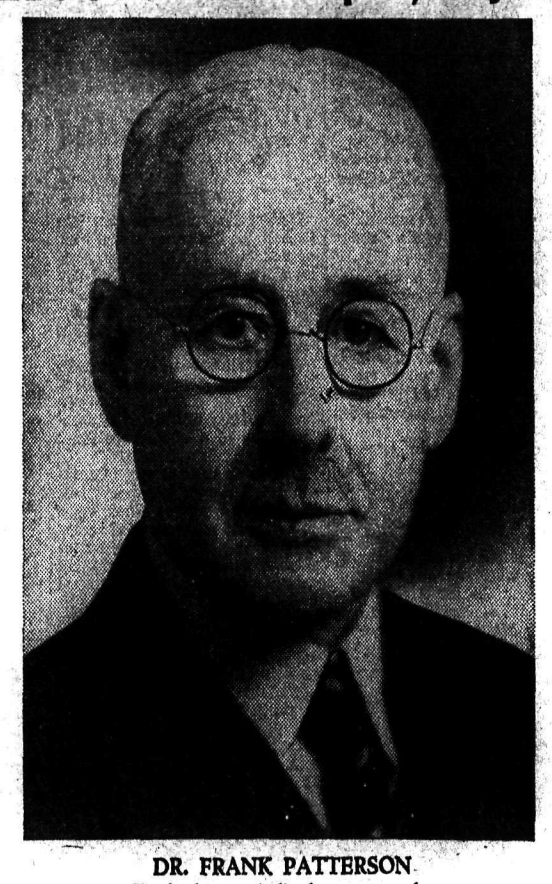

DR. FRANK PATTERSON
*He leads a revitalized party to solve your problems with modern policies.*

# WHICH DO YOU WANT?

## PATTULLO OR PATTERSON

| | | |
|---|---|---|
| 1. "We must increase our public debt, and necessarily our taxes." —*speech at Vancouver, May 19.* | OR | INCREASE of PUBLIC DEBT MUST CEASE! —*Conservative Platform* |
| 2. Further extravagant increase of cost of Governmment and an enlarged cabinet. | OR | Cost of Government and number of members and Ministers must be drastically reduced, due regard being given to adequate rural representation. |
| 3. Continued reduced city and municipal grants and consequent increased taxes on home-owners and farmers. | OR | "Equitable redistribution of taxation between Province and Municipalities to relieve home owners." —*Conservative Platform* |
| 4. Extravagance and party machine tactics in road expenditures. | OR | "A Highway Commission, independent of political control, to plan, maintain and manage our road system." —*Conservative Platform* |
| 5. A politically controlled civil service. | OR | "A Civil Service divorced from politics under a Civil Service Commission on the lines of the British merit system." —*Conservative Platform* |
| 6. More Hedley Amalgamated scandals, suppression of Richmond reports and withholding coal report. | OR | "Protection of the public from unscrupulous promoters and reorganization of mines department and Securities Act to re-establish confidence in B.C. mining." —*Conservative Platform* |

## Hon. Mr. Hart's Public Accounts Show In His Own Figures:

(a) Gross debt ..... $187,089,000
Recent Loan (to try to debauch electorate) ..... 3,000,000
Shortage in sinking fund.. 10,000,000
$200,089,000
Public debt, November, 1933 ..... 166,998,595
Increase in 3½ years..... $ 33,090,505

OR OVER $1,000 PER HOUR!

(b) That the travelling expenses of the Pattullo Government officials and employees for 1936 were $547,306 (estimate 1937—$635,000), costing more than all Old Age Pensions; more by $150,000 than Mothers' Pensions, and ten times the amount of all grants to Children's Homes and Children's Aid Societies.

(c) That the revenues in 1936 from owners of automobiles and trucks was 4,824,000, but only $1,389,000 for maintenance was spent on roads, bridges, ferries and wharves.

### WHAT ARE THE ANSWERS?

The Pattullo Government knew from the time the Richmond Report was completed over a year ago that the Hedley Amalgamated property did not contain the ore values and reserves claimed for it. This information was suppressed . . .WHY?

Results of the findings of Government Engineer Hedley disclosed an abnormal condition—one which undoubtedly led to suspicion. Who insisted that this information also be suppressed, and WHY?

Government Assays were made from ore samples supplied by the Company after suspicions of responsible persons had been aroused.

### THE PATTULLO GOVERNMENT:

Dictatorship under Special Powers Act.
Betrayal of the public on "Work and Wages."
Squandering public funds for party purposes.
Iniquitous Pattullo Bridge deal at New Westminster.
Suppression of Richmond and other mining enquiry reports with huge losses to the public.
Health Insurance bungling.
The improvident Yukon annexation.
"I want to be Dictator."—T. D. Pattullo.

# ON JUNE 1st, ELECTION DAY
# VOTE CONSERVATIVE

# Grace Hull Is Crowned Queen at Grand Forks

GRAND FORKS, B.C.—The sun shone brightly all through the coronation festivities which opened with High school track meet followed by crowning of May Queen and program of may pole and folk dances.

Master Joseph Swartz led the royal procession carrying the Union Jack. He was followed by the Grand Forks Cubs. Six little flower girls danced along strewing flowers in the pathway of the retiring queen Jean Dondale and her escort, Wesley Docksteader. Masters Malcom Scott and Jerrold Hoffman in page costumes, followed with the two maids of honor, Beryl Love and Bernadette MacDonald.

NEW QUEEN

The new queen, Grace Hull and her escort, Sonny Allen, followed by her two pages, Keith Pencott and Kenneth Moore, her maids of honor. Jean Knowles and Anna McParlon and Master Fred Redding as register bearer completed the royal party.

In the parade also were all countries of the Empire, led by Audrey Donaldson who represented Britannia. Two little jack tars, Donald Hey, and Roy Barlee preceded England, represented by Betty Parks. Ireland was represented by Nettie McCabe; Scotland by James Foote; Wales, Naida Thompson; Canada, Marry Woodward; North America, Gordon Cliffon; India, Elise Gane; Africa, Theodore Gane; New Zealand, Hugo Woods, all in colorful costumes.

MAYPOLE DANCES

The program follows:

Maypole dance, part I; doll dance; tap dance; bouncing balloons; waltz clog; Hey Diddle Dumpling; colonial minuet; Maypole dance, part II; skipping dance; Coronation polka; Sailor's hornpipe; Dutch dance; English country dance; military tap; maypole dance, part II.

TRACK MEET

District track meet for elementary schools was held, with Brown Rural school carrying off the Aggregate cup for rural schools.

The local school was divided into two teams, Eskimos and Indians, the latter taking first place for aggregate honors.

# Officers Elected Crow's Nest Pass Football League

NATAL, B.C.—Crow's Nest Pass Football League met at Coleman where election of officers and drawing up of schedule took place. J. Emmerson of Coleman replaced W. Blaine of Fernie as president while A. Balloch of Coleman replaced J. Pearce of Fernie as secretary. Two Lethbridge teams, Galt Miners and Harlequins, were admitted into league making a 6 team affair with old entries of Michel, Coal Creek, Coleman and Fernie. Coal Creek, Hillcrest and Blairmore were forced to drop out due to heavy expense. First game will be played Sunday, May 23.

Following is the league schedule of Crow's Nest Pass Football League for season 1937.

First Half

May 22—Coleman at Galt Miners
May 23—Fernie at Michel
May 24—Coleman at Harlequins
May 29—Miners at Harlequins
May 30—Kimberley at Fernie
June 5—Harlequins at Michel
June 6—Harlequins at Kimberley
June 6—Fernie at Coleman
June 12—Galt Miners at Kimberley
June 13—Galt Miners at Fernie
June 13—Michel at Coleman
June 19—Fernie at Harlequins
June 20—Kimberley at Michel

Second Half

June 27—Coleman at Fernie
June 27—Michel at Harlequins
July 3—Galt Miners at Coleman
July 4—Galt Miners at Michel
July 4—Fernie at Kimberley
July 10—Harlequins at Coleman
July 11—Harlequins at Fernie
July 11—Coleman at Michel
July 17—Kimberley at Harlequins
July 18—Kimberley at Galt Miners
July 24—Fernie at Galt Miners
July 25—Coleman at Kimberley
July 31—Michel at Kimberley
—Harlequins vs. Galt Miners (date to be decided by bot' teams.)

MORNING, NOON AND NIGHT!

"We've always enjoyed Kellogg's Corn Flakes for breakfast. Now we've found how good they are for lunch—supper—bedtime snack!"

Kellogg's are not only crisp and delicious but nourishing. And so easy to digest! A wholesome, refreshing food for any time of day. Always oven-fresh in the patented *heat-sealed* inner wrapper.

At all grocers, ready to serve with milk or cream. Made by Kellogg in London, Ontario.

Kellogg's CORN FLAKES

Kellogg's CORN FLAKES
Made Better • Taste Better
Packed Better

# SOCIAL HAPPENINGS IN NELSON CITY

This column is conducted by Miss Priscilla Gelinas. All news of a social nature, including receptions, private entertainments, personal items, marriages, etc., will appear in this column. Telephone Miss Gelinas at her home, 202 Victoria street.

A quiet wedding was celebrated at the rectory of the Church of Mary Immaculate Sunday morning, May 23, when Winifred, eldest daughter of Mr. and Mrs. Orley Austin, Sheep Creek, late of Kaslo, became the bride of Earl Spence Mellor, youngest son of Mr. and Mrs. Albert Mellor of Kimberley. The bride wore a tailored suit of blue grey garbadine with blue and white accessories. Immediate relatives only were present. They were Mrs. O. E. Austin, parents of the bride, Joyce Austin, the bride's sister, and Mrs. A. Mellor, mother of the groom.

After a family breakfast, the young couple left for a motor trip to Spokane and other points, and on their return will make their home at Sheep Creek.

• • •

Mr. and Mrs. R. D. Barnes and Miss Jessie McKinnon motored to Spokane over the week-end.

• • •

Mrs. E. Lenstrom and Mrs. E. Stewart of Salmo were in the city Saturday.

• • •

Mrs. R. McCarthy of Vancouver motored to Nelson and is a guest of Mrs. F. Durham.

• • •

Mrs. A. Kraft and daughter, Betty, have returned from Spokane where they spent the holiday.

• • •

Miss Helen Scully spent Sunday at Ainsworth.

• • •

Mr. and Mrs. Wilfrid Allan, Rosemont, had as their guest over the week-end their son, Blake, who is employed at Trail.

• • •

Mr. and Mrs. A. A. Spence and daughter, Sandra Lee, of Trail are visiting at the homes of Mr. and Mrs. J. Day and Mr. and Mrs. Spence.

• • •

Mr. and Mrs. O. W. Humphry of South Slocan were city visitor Saturday.

• • •

Mr. and Mrs. J. C. Laughton and son, Ivan, and Albert Euerby have returned from Spokane where they spent the holiday.

• • •

Mr. and Mrs. E. E. L. Dewdney, Carbonate street, had as their guest over the week-end their son, Peter, of South Slocan.

• • •

Mr. and Mrs. L. Madden motored to Spokane for the week-end.

• • •

Mrs. Wheeldon of Bonnington was a city visitor Saturday.

• • •

Mrs. D. E. Clark, Vernon street, had as her guests over the holiday her sons, Bert and Francis Clark, of Trail.

• • •

Mr. and Mrs. C. W. Appleyard motored to Ainsworth Sunday.

• • •

Mrs. R. McCarty of Vancouver was a guest over the holiday of Mrs. S. Gillett and Mrs. A. Hamson.

• • •

Mrs. Emery had as her guests over the week-end J. Leith and T. Caldwell of Kmberley who took part in the track meet.

• • •

Mr. and Mrs. E. McDonald have returned from Spokane where they motored to spend the week-end.

• • •

Ken McRorie motored to Ainsworth Sunday.

• • •

Mr. and Mrs. D. T. Franks of Ymir were city shoppers Saturday.

• • •

*Norman Brooks, mining engineer* of the Reno mine, spent Saturday in Nelson.

• • •

Mr. and Mrs. Larson, their son and daughter, Arthur and Marie, Elmer Gelinas and Frank Gidley motored to Ainsworth Sunday.

• • •

Hampton Gray of Trail spent the week-end in Nelson.

• • •

Mr. and Mrs. W. R. Smythe, Carbonate street, had as their guest over the holiday their son, Harold, of Trail.

• • •

Rowley Webb of Trail visited in Nelson over the week-end.

• • •

Jimmie Kinahan of Trail visited friends in Nelson over the week-end.

• • •

Miss Shiela Stewart spent Sunday at Ainsworth.

• • •

Miss Kay Nisbet spent Sunday at Willow Point.

• • •

Mr. and Mrs. G. S. McIntosh, Silica street, had as their guests over the week-end Frank Fergie and Gordon Bergstrom both of Cranbrook who were in town for the track meet.

• • •

Mr. and Mrs. W. R. Gibbon and daughters, Peggy and Ruby, and Mr. and Mrs. Arthur Gibbon were visitors at Ainsworth hot springs Monday.

## May Queen at Grand Forks

Miss Grace Hull who was crowned Queen of the May at Grand Forks. —Photo courtesy Miss Betsy Jane Gowans.

# Physical Training Display Castlegar

CASTLEGAR, B.C.—A splendid display of pyramid building and calisthenics by the boys of the Physical Training class, under their instructor Mr. White, thrilled a large crowd in Robson hall, Saturday, May 15.

Considering that the classes opened only in November and the boys were handicapped in having no place to practice for some time, after their hall was destroyed, the display was excellent.

Stanley Dams and Bob Morrison were *outstanding performers* and their difficult acrobatics brought thrills to the audience, while Bill McGaulay and Tom Speakman, in their roles as Hank and Floss provided mirthful entertainment.

*Miss Marguerite Houston* was honored on the eve of her 21st birthday anniversary, when a number of her friends gave her a surprise party. The evening was spent at whist, bridge and games. Miss Y. Parent won the whist prize and Miss E. Smith made the high score at bridge.

Guests included Mrs. Lampard, Speakman, Mrs. Johnson, Mrs. Trus- Mrs. Lawson, Mrs. White, Mrs. aler, Mrs. Morrison, Mrs. Smith, Miss E. Smith, Miss L. Lampard, Miss J. Lawson, Miss P. Dams, Miss P. Oberne, Miss P. Watson, Miss B. Fischer, Miss Y. Parent and D. White, S. Dams, W. Dams, B. Martin, B. Morrison, H. Johnson, I Parent, and H. Bacon.

# Full Crews Work at Rodgers Plant

*CRESTON, B. C. — Full crews are* now employed in the sawmill, veneer plant and box factory of C. O. Rodgers, limited. Girls resumed work on the cup making machines and are turning out the pint hallock for the strawberry crop, and will follow this with raspberry cups. From orders already in, chiefly from Wynndel, it would look as if the 1937 strawberry crop will be larger than that of 1936.

*Mrs. C. Fransen has returned* from a visit to Moyie and Kitchener where she formerly resided.

Public school junior Red Cross, under direction of Miss Wade of Division 3, had a successful tea Friday, when the cash intake was about $30.

Father John Hartmann, who was recently retired as missionary priest for the territory from Canal Flats to Kootenay Landing, has been named to take similar work at Penticton. He is succeeded here by Father McIntyre, who comes from the Cariboo.

Dr. Ward of Redcliffe, Alta., visited Creston during the week, looking the village and district over wtih a view to locating here, succeeding Dr. J. Olivier, who has discontinued practice. Mrs. Ward accompanied him.

Of nine births recorded at Creston in April, six were boys. During the same month there were four deaths and two marriage licences were issued.

For April the official thermometer at Creston showed the warmest day of the month to be the 26th, when the mercury got up to 71 in the shade. The coolest was 28 above zero, on the 8th. For the month, rainfall was just over two inches.

Of $2530 intake at Creston office of the provincial police for April, $2435 was collected under the Motor Vehicle act.

Up to May 1 the local provincial police office had issued 232 auto and 141 truck licence plates, along with 460 drivers' licences, and 65 *chauffeurs' licences.*

Except for Coronation day and Saturday, May is proving a very chilly and sunless month. On the sixth the mercury dipped to 26 above zero, and those who had tomato plants set out have suffered a considerable loss.

WINNIPEG (CP).—Swinging in unison 320 skipping ropes were used at the coronation athletic display when 5000 city children took part.

# New Member of the Girl Guides at South Slocan

SOUTH SLOCAN, B. C.—At a meeting of the Girl Guides, Beatrice Oliver was welcomed as a new member and enrolled by Mrs. W. A. McCabe, captain.

The Guides have had an active month. Sunday, May 9, they paraded to St. Mathews church for the coronation service and with Mrs. John Murray, lieutenant, in charge, they took part in the coronation procession in Nelson through Mrs. E. J. Bowkett and John Laurie arranging their transportation.

Mrs. Rees, president of the Girl Guide association in Nelson, gave *lunch to those whose parents were* not in with them, some of the Nelson Guides taking them up to the house and bringing them back.

The Guides were commended for doing much work in the community. They assisted in preparing the hall, for the Woman's auxiliary, collected flowers for church decorations and cleaned up the church lot.

Two track meets have been held and three passed in tracking.

Lily Edwards and Mae Tompkins, pupils of the senior school under R. T. Edwards, principal, have been awarded certificates of merit for essays on "The Advantage of Democratic Government in Canada" by the Kiwanis club of Vancouver.

Miss Mary Potosky of Victoria is spending a vacation with her parents, Mr. and Mrs. Joe Potosky, here.

Mr. and Mrs. Frank Scott were Nelson visitors Wednesday.

Miss Evelyn Burgess spent the week-end in Nelson.

Mrs. P. O. Bird attended the Girl Guides' meeting in Nelson Thursday.

Mrs. Jack Maarsund is a patient at Kootenay Lake General hospital where she is undergoing an operation for appendicitus.

Angelo Golick is a patient at Kootenay Lake General hospital, Nelson.

*Mrs. M. Panchishin and son,* Maurice, have arrived from Grinrod, Okanagan, to join Mr. Panchishin, who is an employee on the C.P.R. They intend to reside here till autumn.

*Mr. and Mrs. E. J. Bowkett* and daughter, Mae, spent the week-end at Spokane where Mr. Bowkett played with the Nelson Cricket club against Spokane.

## Queen Victoria Depicted on the Screen

The latest member of historic British royalty to be depicted on the British screen will be famed Queen Victoria. ABOVE is shown one of the opening scenes of the film in which Anna Neagle, starring as Queen Victoria, is seen. She is hearing the news of her accession to the throne from Lord Conyham (Hubert Herbert) who is kissing the royal hand, and the Archbishop of Canterbury (V. V. France).

## ON THE AIR

CANADIAN BROADCASTING CORPORATION NETWORK

5:00 Pictures in Black and White, Halifax; 5:30 This is Paris, Montreal; 6:00 The Cosmopolitans, Toronto; 6:30 The Artic Trader, Winnipeg; 6:45 News and weather, Toronto; 7:00, Piccadilly Music hall, Chicago, CRCV 7:15; 8:00 Political, Vancouver; Just S'posin', drama, Winnipeg; 8:30 Fish and Fishermen, Spent spinner, Vancouver; 8:45 Good Evening, from Vancouver; 9:00 As Embers Glow, Winnipeg; 9:30 Old Time frolic, Saskatoon; 10:00 News, Vancouver; 10:15 Chamber music, Vancouver.

N.B.C.-KPO RED NETWORK

KHQ KGW KFI KPO KOMO
590 620 640 680 920

5:00 Beaux Arts trio; 5:30 Fred Astaire, Johnny Green's orch., 6:30 Jimmie Fidler, Hollywood gossip; 6:45 Vic and Sade, comedy; 7:00 Amos 'n' Andy, blackface comedians; 7:15 Martinez brothers, Mexican singers; 7:30 Johnny presents Russ Morgan's orchestra, Charles Martin's Thrill, Phill Duey, and others; 8:00 Death Valley Days, drama; 8:30 Good Morning Tonight, vocal, Gyula Ormay's or h.; 9:00 Thrills, drama, Gayne Whitman, narrator, David Broekman.'s orch.; 9:30 Al Kavelin's orch.; 10:00 News flashes, Sam Hayes; 10:15 Voice of Hawaii, music; 10:30 Paul Pendarvis' orch.; 11:00 Bob Young's orch.; 11:30 Ran Wilde's orch.

N.B.C.-KGO BLUE NETWORK

KGO KJR KEX KECA KGA
790 970 1180 1430 1470

5:00 Ben Bernie and all the Lads; 5:30 Jack Meakin, vocalist; 6:45 Harpsichord ensemble; 7:00 Back Seat Drivers; 7:15 Lum and Abner, comedy; 7:30 Piccadilly Music Hall, variety; Professor Peter Puzzlewit (KGO); 8:00 Phil Harris' orch; 8:15 Concert Hall, E.T. (KGO); 8:30 Jack Dempsey fights, E.T (KGO); Reggie Child's orch.; 9:00 Russian Rhapsody, ens., soloists; 9:30 Johnny O'Brien, harmonica; 9:45 The University Explorer; 10:00 Jimmy Grier's orch.; 10:30 Harry Lewis' orch.; 11:00 Haven of Rest, KECA; 11:30 Paul Carson, organist.

COLUMBIA NETWORK

KVI KOIN KNX KSL KOL
570 940 1050 1130 1270

5:00 Maurice' orch.; 5:30 Jack Oakie's college, Benny Goodman's Swing band, guests; 6:45 Leaves in the Wind, poetry; 7:00 Scattergood Baines, drama; 7:15 Gus Arnheim's orchestra KVI; Male *chorus parade;* 7:30 Al Jolson and company; 8:00 Al Pearce and his gang; 8:30 Alexander Woollcott, Town Crier; 8:45 Bob McGrew's orch.; 9:00 Nocturne; 9:15 Mark Fisher's orch.; 9:45 Don Chiestra's orch; 10:00 White Fires, drama; 10:30 Orchestras—Joe Reichman; Ted Fio-Rito; Merle Carlson; Louis Prima; Joe Reichman.

600 k . CJOR 499.7 m
Vancouver 500 w

5:10 News flashes; 5:15 Cariboo cowboys; 6:15 News Flashes; 6:30 Political; 7:00 Stock quotations; 7:30 Political broadcast; 7:45 Political; 8:00 Tales of Twilight; 8:30 Political; 10:00 Frank Filgiano's orch.; 10:30 Len Chamberlain's orch.; 11:00 News flashes; 11:15 Slumber hour, E.T.

910 k CJAT 319.6 m
Trail 1000 w

7:00 Morning Vespers; 7:15 Musical Clock; 8:00 Request program; 8:30 Morning bulletin; 9:00 Organ Fantasy; 9:30 Old Timer; 10:00 What's New? 10:15 Harmony *Isles; 10:30 The Radio Chef; 10:45* Melodic Pipes; 11:00 Music Masters; 11:15 Kootenay Echoes; 11:30 Monitor views the news; 11:45 House of Peter McGregor; 12:00 Remember When?; 12:15 Stuart Hamblin's Hill Billies; 12:30 Italian Skies; 12:45 Croonaders, ET.; 1:00 Here and There; 1:30 The concert hour; 2:30 Viennese Strings; 3:00 In the Crimelight; 3:15 Hits and Encores; 3:30 Your home; 4:15 Hollywood whispers; 4:45 Cecil and Sally; 5:15 Eb and Zeb; 5:30 Rhythm and Romance; 5:45 Growin' Up; 6:00 See C.B.C. Network except: 10:45 Sunshine Special.

1030 k CFCN 293.1 m
Calgary 10,000 w

*5:15 Concert master; 6:00 Man* About Town; 6:15 Threads of tradition; 6:45 The people's league; 7:30 The Cub reporter; 7:45 Guest night; 8:30 Concert orchestra; 9:00 News *flashes; 9:30 Peacock court;* 9:45 Garden of melody.

SHORT WAVE PROGRAMS
BRITISH EMPIRE

TRANSMISSION 6
GSI 15.26 mcs. (19.66 m.)
GSD 11.75 mcs. (25.53 m.)
GSC 9.58 mcs. (31.32 m.)
GSB 9.51 mcs. (31.55 m.)

6:00 p.m.—Big Ben. World Affairs. talk; 6:15—Chamber Music; 6:50 — Two plays; 7:20—Romantic Airs; 7:40—News and Announcements.

INTERNATIONAL

Santiago, Chile, 1 p.m.—Selected music and news. CB615, 24.3 m., 12.30 meg.

Tokyo, 1:15—The Japan Victor Women's chorus and orchestra. JZJ, 25.42 m., 11.80 meg.

Schenectady, 2:35—Short Wave Mail Bag. W2XAF, 31.4m., 9.53 meg.

Berlin, 4:30—"The Taming of the Shrew," DJD, 25.4 m., 11.77 meg.

Santiago, Chile, 6:15 — Songs, Chilean music. CN960, 31.2 m., 9.60 meg.

Caracas, 6:30—Dance orchestra. YV5RC, 51.7 m., 5.8 meg.

Buenos Aires, Argentine, 8:00 — Dance music. LRX, 31.06 m., 9.66 meg.

# First Bush Fire Season, Creston

CRESTON, B.C. — Children of Camp Lister school heard an interesting talk on coronation ceremonial and mounting guard when Col. Fred Lister, who participated in coronation exercises earlier in the century, when the late King Edward VII ascended the throne, addressed them.

Two maple trees were planted to commemorate the occasion, by the speaker. Recitations by Bernice Donaldson and Stanley Beard followed and the national anthem sung to the accompaniment of Gerhard Meyer on his accordeon, after which each child was presented with a coronation medal by Col. Lister.

L. A. Campbell, vice-president and general manager of West Kootenay Power & Light Company, Ltd., accompanied by W. P. Tindale, designing engineer, visited the local branch and power house during the week. Water flow at the plant is at its peak and is not expected to show much variation over 1936, as information reaching the company indicates that the snowfall at Goat river water shed is lighter than a year ago.

Miss Daisy Trevelyan visited Miss Webster, vice-principal of Camp Lister school on the weekend.

Mr. and Mrs. Ivan O'Neil and Gordon Smith are back from Spokane. On their return they visited Mrs. Kalmas, at Newport, Wash.

Forestry officer J. P. MacDonald had the first forest fire of the season last week, when he had to rush a crew of about 40 men to Lakeview section, north of Creston, where burning done by settlers got out of hand. The blaze was confined to about 20 acres with no loss of merchantable timber or settlers' property.

Miss Ethel Sutcliffe is visiting Mr. and Mrs. Ashton at Winnipeg. She flew to that city with W. M. Archibald, who, on his trip east, let her down at the Manitoba capital.

Miss Eleanor Blair has returned *from a visit to Mrs. F. W. Molander* at Kitchener.

Tom Young, a former resident at Camp Lister, with his daughter, Mrs. D. Reid of Trail, were in town Monday, en route to Trail. Mr. Young intends taking up land at Fruitvale after a holiday at Trail.

# Social News of Rossland

Mr. and Mrs. J. Buckley of Waneta are visiting Mrs. Buckley's parents, Mr. and Mrs. A. Bourget.

• • •

Amos Ruelle has returned from a trip to Colville.

• • •

Mrs. R. D. Michell has returned home from the hospital.

• • •

W. E. McArthur, Charles King and R. B. Wallace who were in Rossland attending the meetings of the Associated Boards of Trade have returned to their home in Greenwood.

• • •

C. A. Broderick of Trail was in Nelson Friday.

• • •

Alex Sinclair has been visiting in Greenwood.

• • •

W. A. Elletson of Vancouver was in Rossland Friday.

• • •

Mrs. T. M. Gulley has returned to her home at Greenwood.

• • •

Mrs. L. Keffer of Burton is visiting her son, Cecil Keffer.

• • •

John Evans has returned home from the hospital.

• • •

Mrs. H. E. Dempster of Vancouver who is a guest of Mr. and Mrs B. F. Anderson, spent a day at Trail.

# MRS. R. WALDIE IS ROBSON HOSTESS

ROBSON, B. C. — Wednesday afternoon Mrs. R. Waldie was hostess at a tea at her home here. Receiving the guest with her mother, Mrs. L. Crawfurd of Nelson.

Table decorations were mauve tulips and tall mauve candles, while mauve lilac was used for the living rooms and verandah.

Mr. Waldie, sr., and Mrs. J. Waldie poured tea nde Mrs. C. S. Squires invited the guests to the table.

Assisting in serving were Mrs. W. Waldie and Mrs. Carter. Guests were from Robson, Castlegar and Nelson.

# Reports on Plans Creston Fall Fair Women's Institute

CRESTON, B.C. — Mrs. W. H. Crawford was hostess to Creston and District Womens institute when 14 members and three visitors were present. Mrs. R. Ibbitson, president, was in charge. Due the illness of secretary Mrs. H. W. MacLaren the minutes were taken by Mrs. J. E. Johnston.

Mrs. J. E. Johnston reported for fall fair committee Labor Day, the proposed date for the exhibition was not satisfactory, it was decided. Mrs. Maxwell, Mrs. Vigne, Mrs. Hayes and the president will represent the institute at the meeting of the fair committee.

For the ensuing month Mrs. Hopwood was named convenor of the ways and means committee and will choose the other member. All members are on visiting committee and are asked to pay special attention to hospital visiting. Mrs. F. C. Rodgers reported the cenotaph suitably *decorated for Coronation day.* As yet no estimate of cost has been obtained in connection with brightening up the lettering on the monument.

The June meeting will be at the home of Mrs. Hayes, who will be assisted by Mrs. Young and Mrs. Kirk. At the April meeting a donation of $6 was made tward coronation day celebration.

Social half hour closed the meeting. Audrey Cooper favored with a piano solo, and Charlotte Wilks was heard in a recitation. Assisting Mrs. Crawford were Mrs. A. W. Dickinson, Mrs. Frank Nadon and Mrs. Hayes. The tea collection was $1.70.

The cancer council of the American society for the control of cancer was recently asked some significant questions by the National association of science writers. One concerned the effect of diet on cancer. The reply was that no experimental data has even been obtained to justify the acceptance of any theory that there is a positive relationship between diet and cancer.

# NAKUSP COUPLE FETED ON 25TH. WEDDING ANNIV.

## Mr. and Mrs. R. Islip Receive Many Gifts

NAKUSP, B. C.—Mr. and Mrs. Ralph Islip celebrated their silver wedding anniversary during the week. Married 25 years ago in Revelstoke, Mr. and Mrs. Islip resided at Burton City where Mr. Islip was in business. In 1914 they moved to Nakusp and have since resided here.

A profusion of spring flowers graced the rooms for the reception held in their honor when a large number of friends showered the couple with good wishes.

On behalf of the members of St. Mark's Ladies' guild, of which Mrs. Islip has been president for 14 years, Mrs. M. Baird presented Mr. and Mrs. Islip with a bouquet of flowers and a pyrex plate in a silver holder. Mrs. C. L. Herridge, president of the guild at the time it was organized, congratulated the couple *and wished them many years of* happiness to come.

Mr. and Mrs. Islip were honored by members of the Eastern Star when Mrs. W. Carruthers presented them with a silver entree dish. They were also the recipients of a silver tray, the gift of a group of friends, W. G. M. Hakeman making the presentation.

# Church Ladies at Procter Plan Sale

PROCTER, B. C.—Mrs. Robert Kirkland of Nelson and Lawrence Smellie of Ymir were recent visitors at the home of their father, Capt. William Haig-Smellie.

Mr. and Mrs. H. B. Brown of Toronto were recent visitors her en route to Vancouver where they will reside.

Mr. and Mrs. Donald Blackmore of Vancouver, who are holidaying in Nelson, were Wednesday visitors here.

Miss Mary Bennett, Mrs. R. C. MacKinnon and Misses Morag and Isa MacKinnon were in Nelson Thursday.

Mrs. R. C. MacKinnon and son, Gail, returned Thursday to their home in Howser after visiting Mrs. M. MacKinnon.

Members of All Souls church met *May 18 when a committee was ap*pointed to make arrangements for a summer sale. Tea was served by Mrs. J. P. Bourne and Mrs. D. Taylor. Attending were Mrs. O. Appleton, Mrs. E. Miller, Mrs. I. Jansen, Mrs. W. A. Ward, Mrs. W. R. Jarvis, Miss Mary Jarvis, Mrs. J. P. Bourne and Mrs. D. Taylor.

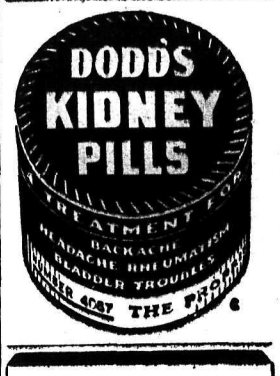


Make Your Home LOOK as Clean as It Really Is!

"DULUX" Super White ENAMEL is a superior product for use where high quality finish is desired — in sun rooms, bathrooms, kitchens and for trim and stair risers. C-I-L research laboratories developed this extraordinary enamel that STAYS WHITE LONGER.

"Dulux Super White Enamel"

J. R. BAILEY
Painter—Decorator
506 Stanley St.

MENUS RECIPES and HINTS

# Good Housekeeping

By Mrs. Mary Morton

**Menu Hint**

Tomato Juice
Pork Roast Asparagus Turnover
Green Salad Rhubarb Pie
Tea or Coffee

Asparagus turnover combines potatoes and asparagus. It is a good dish for luncheon, when served without meat.

ASPARAGUS TURNOVER—Asparagus ends, two cups mashed potato, one egg, beaten; one tablespoon grated onion, one teaspoon salt, one-fourth teaspoon pepper, grated cheese. Parboil tough ends of asparagus until soft and put through food chopper. Mix with other ingredients. Melt two tablespoons butter in hot frying pan, spread in mixture and cook slowly until a brown crust has formed over bottom. Sprinkle with grated cheese and fold like an omelet just before serving.

FACTS AND FANCIES

*Apple Oatmeal Crinkles*

Four cups sliced apples, one cup sugar, two tablespoons flour. Arrange the apples in a deep, well-buttered baking dish, sprinkle each layer of apples with sugar and *flour* until all are used up. Top with the following mixtures: One-half cup brown sugar, one-half cup rolled oats, one-half cup flour, one-half cup butter. Mix dry ingredients and cut in the butter to make a crumbly mixture. Pat this down over the top of the apples and bake in a slow oven, 300 degrees, for 45 minutes. The juice from the apples supplies the moisture. Delicious made with rhubarb, too.

**Blonde Furniture Liked**

Blonde woods continue to be the darlings of the furniture industry, according to displays at the recent American Furniture Mart exhibits in Chicago. Manufacturers are trying out new finishes, a somewhat darkened, natural gold blonde color being a favorite.

**Banana Milk Shake**

One fully ripe banana, one cup cold milk. Slice the banana into bowl and beat with rotary egg beater or electric mixer until creamy, or press banana through medium mesh wire strainer with a spoon. Add milk and mix thoroughly. Serve cold Makes 12 *ounces—two medium-size drinks.*

**Caramel Parfait**

One package prepared caramel, one-half cup cold milk, one and one-half cups hot milk, one-half cup brown sugar, one cup cream. Dissolve caramel in cold milk, add hot milk and stir until it comes to a boil. Add brown sugar. When cold, add stiffly beaten cream, mix well. Pour into parfait glasses, or tall stemmed glasses and chill. Fine for children.

WIFE PRESERVERS

Lids cut cleanly off tin cans make excellent covers for the various sized containers for the refrigerator, and for jelly glasses.

PURITY FLOUR
MAKES BETTER BREAD

New!

ALPINE BRAND EVAPORATED MILK

A Western Product for Western People

Creamy Freshness!
Creamy Consistency!
yet Evaporated and Sterilized with all the Vitamins retained. We know! It's really good *for you and yours!*
Buy with confidence at your local grocer.

# Nelson Daily News

Established April 22, 1902.

*British Columbia's Most Interesting Newspaper*

ALL THE NEWS WHILE IT IS NEWS.

Published every morning except Sunday by the NEWS PUBLISHING COMPANY, LIMITED, 216 Baker Street, Nelson, British Columbia.

Phone 144. Private Exchange Connecting All Departments.

Member of the Audit Bureau of Circulations and The Canadian Press Leased Wire News Service.

TUESDAY, MAY 25, 1937.


## A PIG TALE

Among the significant signs of the times is Achilles. Not the Grecian warrior who sulked in his tent during the siege of Troy, but a college-trained pig at Ithaca. Achilles has a unique claim to fame. He is the first of his kind to suffer a nervous breakdown since the Gaderene swine ran into the sea.

It is difficult to associate the idea of nervous breakdowns with pigs. Anyone who drives through the country these days can see numerous families of pink little pigs, lazily rooting around in the fresh green grass of farm orchards, apparently without a care in the world.

The college education was what ruined Achilles. For pigs, as for humans, a little learning is a dangerous thing. Like our first father, Adam, Achilles came to grief on an apple.

Scientists at Cornell university were trying to discover the cause of human breakdowns. They enlisted or rather conscripted Achilles to help them. The pig was placed in a pen designed to present him with problems similar to those which give humans the jitters. In the pen was a trick box containing an apple. The trick was that sometimes the apple was inside and sometimes it wasn't. Achilles had to learn from a buzzer and a wire which gave him a shock, just when the apple was in the box.

Achilles didn't care much for this arrangement. He preferred to take a chance. Sometimes he won the apple and some times he didn't, but he wasn't greatly disturbed, for he was really a philosophical pig. Then the experimenter tried another trick. He refused to put the apple in the box until Achilles figured out the right combination of buzzes and shocks. Faced with the terrible task of having to make up his mind Achilles acted in a manner similar to a human under the same conditions. He would lay his snout on the cover of the box, close his eyes and stand rigid, growling for hours at a time. Even when the apple was placed in front of him he paid no attention.

This delighted the scientist who exultantly explained, "We believe that the experimental neurosis is caused by the equivalent of a human mental disorder in which the background of ethical standards, social tradition and personal obligation is too intricate for us to perceive clearly the essential biological features of the pattern of action which has been disrupted, or to analyze quantitatively the conditions responsible for the damage."

What this means is not quite clear, but apparently the learned professor believed that human beings break down under the problem of finding something to eat under the complicated conditions presented by modern life. Somehow we can't help thinking this might have been discovered without the aid of Achilles. With so many human minds distorted by their search for the elusive apple which has long symbolized life's dangerous yet desirable features, it is probably foolish to waste sympathy on a simple pig, destined to be turned into pork before long anyway. But it is difficult to avoid feeling sorry for this poor martyr to the advancement of science.

Surely there is something sinister about an age which drives even pigs insane.

## SOUTH AFRICA TRAINS AIR PILOTS

In the matter of preparation for aerial defence, the Union of South Africa is setting for other Dominions, including Canada, a high example. The government will spend during the next five years $5,000,000 (or $5,000 each) on the training of 1000 "fighting pilots." Ten flying clubs and schools will cooperate with the government. The pilot-pupils are to be drawn mainly from the universities.

At present 19 transport ships are operating on South African routes, and eight more have been ordered. Most of these are of the German Junker type, and are powerfully engined. The service is government subsidized; thus these is a combination of official and private enterprise. It is only within recent years that South Africa has undertaken systematically the organization of an aerial transportation and defence body, so that remarkable progress is being made. This progress and the money being expended are all the more remarkable when it is remembered that on a 1934 estimate the white populations still is slightly under 2,000,000, the remainder of the total of about 8,000,000 being made up of native races and Asiatics, of little assistance in public enterprises.

During recent years the Union has been making remarkable progress, thanks largely to the gold mines, and now is virtually without an unemployment problem. The City of Johannesburg has set an example of enterprise that is permeating all the country, and no doubt has had an influence on the government. There seems to be plenty of money for all kinds of undertakings, public and private.

## BETWEEN YOU and ME By J.B.C.

**GEORGE'S TWIST**

Some men are taken to hospital to be straightened up, but George Billings of Elmira, N.Y., was carried there to be straightened out. Mr. Billings turned sharply to look over his shoulder, and his head became fixed in the wrong position. Medical attention soon put him in proper shape again. Doctors say the mishap is unusual. Only other case of the kind they can recall is one of a young man whose head was turned by a girl.

• • •

Latest report is that Mr. Billings has been asked to write of his experience for the press—an article entitled "Looking Backward". In the meantime, his friends have rallied to his aid. Up to the time of going to press, Mr. Billings had received two dozen rear-vision mirrors from sympathetic motorists. It is suggested that when he walks out in future, Mr. Billings should take one of these conveniences along and hold it up before his face if he is ever tempted again to look behind him.

• • •

**HOLLYWOOD HUES**

Samuel Goldwyn, Hollywood producer, announces he will produce nothing but color pictures from now on.

Theme song: "Tinting Tonight".

Triumph of colored performances on the screen was expected. "Green Pastures made big money.'

Camera men are in favor of colored screen fare. They are ready to dye for the good of the industry.

Color films mean a radical change. About the only picture with different shades some of us have seen is "Three Live Ghosts".

After sound comes color. What next? Already, some movie plays smell.

• • •

**LESS SHOCK**

"Clergymen Honored by Degrees —Headline.

Well, that's less of a shock than when the honors arrive all at once.

• • •

**PARENTS! HAVE A HEART**

A psychologist at Nebraska university has been issuing some advice to parents on the wise choice of children's names, for, says he, an awkward or unsuitable name may "definitely handicap a child for his or her entire life."

To which, in the language of the psychologist's own country, some of us might be inclined to reply "Sez you!" for it is tolerably obvious that merciless parents who inflict labels like "Jubilee Jones" or "Coronation Cook" upon their luckless offspring will have done little to ease the victim's passage through life's long obstacle race.

• • •

**SAY IT!**

The longestword Shakespeare had ever employed was "honorificabilitudinitatibus"; it was used in "Love's Labors Lost".

• • •

**TAFFY**

Statesman at recent London conference declared sugar is the key to friendships between nations. Well, the diplomats seem to use a lot of taffy.

## Sonnysayings

Muvver put sourdeens in our sandwitches, Baby. Did ya eber stop t' wonder what them little deens is like before they get sour? (That ought t' take her mind off Sara Loo!)

## 10 YEARS AGO
From Nelson Daily News Files

May 25, 1927

Capt. Franscisco De Pinedo, famous Italian Fascist pilot, en route to Rome after flying over four continents, we reported lost in the Atlantic ocean.

• • •

New Orleans—A wall of water almost 20 miles wide tonight was beginning to reach the upper extremities of the Grand lake in its movement towards the Gulf of Mexico. Behind it stretched a flood almost 2000 miles long.

• • •

Entry of Dick Spurway in the arena or pavilion suggestion contest won first award when the city council voted on the large number of contributions in. H. H. Currie's entry was second.

• • •

Nelson C.P.R. first aid team of E. J. Shardlow, Walter Crowther, Thomas Tallyn, Joseph Fairburn and F. Blakeman will be under examination in the Dominion competition tomorrow.

• • •

Gray Creek — Mrs. A. Anderson bagged a 30-pound lynx that was sneaking into her chicken yard after her flock.

• • •

E. H. Hanley of Nelson, Gyro district governor, is visiting in Cranbrook.

• • •

Frank Meagher has commenced the study of law in the office of Archibald Donaghy.

• • •

Fairview Guides, Scouts, Cubs and Brownies attended the service at the Church of the Redeemer Sunday. Rev. D. F. Cowle spoke on "Honor."

## 20 YEARS AGO
From Nelson Daily News Files

(May 25, 1917)

Rossland—A memorial service for Charles Adams, who was killed in action recently, was held from St. George's church.

• • •

Sydney Hunt has left Rossland for Vancouver.

• • •

Pte. Claude Anderson, who was killed in action at Vimy Ridge, was a former Cascade boy.

• • •

Mrs. L. Gilchrist of Nelson is visiting in Cascade.

• • •

A. C. Yokom, former sporting editor of the Vancouver Sun and previously marine and railway reporter to the News-Advertiser, has joined The Daily News as city editor.

• • •

Over 160 homesteads were taken over in Canada during the last week, most of these being in Alberta.

• • •

W. J. Walker, formerly of Nelson and now postmaster at Tobax Harbor, has been appointed a notary public.

## 30 YEARS AGO
From Nelson Daily News Files

May 25, 1907

J. J. Campbell, manager of the C. M. & S. company has returned from a visit to the east.

• • •

As the Slocan City passenger train was passing Lemon creek, two deer frightened by the noise, rushed across the track in front of the locomotive and were held captive when they caught their antlers in the wire fencing. Trainmen released the animals.

• • •

J. S. Lawrence, C.P.R. superintendant of the district will be transferred to the Calgary-Swift Current division on June 1.

• • •

Allen Purvis, chief agent for the C.P.R. here, will possibly be transferred to Winnipeg it was announced.

• • •

About $16,500 was spent on development work on the Le Roi mine during April.

• • •

Fernie — Fred Stork, ex-mayor and commander of the 'B' company of the Kootenay Rifles, left the city for Vancouver where he will reside.

• • •

A. C. Garde, manager of the Argenta mines, is in town and with his family is leaving in the morning to spend the summer at the mines.

## WHAT DO YOU THINK?

All letters to the editor must be signed with the name of the writer. A nom de plume may be used for publication if desired. Lines in typewritten copy should be double spaced.

### Doukhobor Trouble Caused by Lack of Tact and Sympathy

To the Editor:

Sir—As a constant reader of The Daily News, I feel deeply indebted to Mr. J. T. Bealby for the scholarly masterpieces that appear in this column from his pen. His articles on Shakespeare showed fine literary discernment, deep erudition and ready mastery of his subjects. They were, indeed, a literary treat. In reading his articles one notices, particularly, the wide range of his erudition and the ease with which he makes quotations from ancient or modern domestic or foreign authors. This was particularly well exemplified in a recent article in which he dealt with some of the sterling excellences of the English character. With Mr. Bealby's estimate of the greatness of the English character I have no criticism to offer but I would like to add that Mr. Bealby, himself, and all the literary lights he has summoned to lend glory and beauty to his anegyric have overlooked the outstanding glory of the English character, namely, its power to see its own faults and its unerring faculty for self-criticism. Let me give an example of this English characteristic from the concluding paragraph of Gladstone's "Kin Beyond the Sea."

"The modern English character reflects the English constitution in this, that it abounds in paradox; that it possesses every strength; but holds it tainted with every weakness; that it seems, alternately, to rise above and fall below the standard of average humanity; that there is no allegation of praise or blame which, in some one of the aspects of its many-sided formation, it does not deserve; that only in the midst of much default, and much transgression, the people of this United Kingdom either have heretofore established, or will hereafter establish, their title to be reckoned among the children of men, for the eldest born of an imperial race."

One might wish that Gladstone had been more specific, that he had told us just what were the defaults and transgressions of the English people. But Green in his History of the English People has pointed out and unsparingly condemned not a few of the transgressions and for defaults we have only to read Matthew Arnold's "Sweetness and Light" and his denunciation of what he calls "Philistinism" as exemplified in certain phases of English psychology. The boastful challenge so often heard, "Can not an Englishman do as he pleases and say what he thinks?" was to this cultured Englishman the essence of vulgarity, the most detestable thing in detestable philistinism. "No man, not even an Englisham, has any right to do anything that is not fitting to the time and he occasion and does not conform to moral law. Every man, even an Englishman, is under moral obligation to make his speech fitting to the occasion and in conformity with truth."

According to some writers, Matthew Arnold and Goldwin Smith, among other, the most grievous defect of the English character is a lack of sweetness or amiability, in plain brutal English a lack of tact. The Romans won over subject races and made them loyal subjects of the Empire. The loyalty of subject races foiled the military genius of Hannibal but in eight hundred years the British have failed to evoke a passionate loyalty in the Irish. They failed with their own kith and kin in America and drove them not only to rebellion but to a fierce hatred of all things British of which one can still find traces in America. But one need not go into past history to find evidence of the price we pay for lack of what Matthew Arnold calls "Sweetness and Light." Is this defect in our character responsible for our failure in dealing with the Doukhobors or rather for their failure to adapt themselves to our civilization? Now that they appear to have defied our laws, we must, of necessity, make them submit. But I am firmly convinced that a little tactful handling by men with a little human sympathy would have prevented all the trouble.

Canadian of English Parentage

Nelson, B.C., May 18, 1937.

## AUNT HET
By ROBERT QUILLEN

"I always get too mad to finish one of Thomas Wolfe's books. The idea of makin' me wade through half a million words just because he's too lazy to boil it down."

## CONTRACT BRIDGE
By SHEPARD BARCLAY
'The Authority of Authorities'

**BLAME THE SHUFFLING**

When a real freak deal comes along, there is no telling what the final contract will be. All the skill in the world can prove valueless in such cases. One player's guess is as good or bad as another's. The principal lesson involved in such hands is not to upbraid your partner and upset him for later hands. Feel sorry for him, sympathize with him, and blame the result on the shuffling of the cards.

North: ♠ None ♥ None ♦ Q J 10 9 8 7 ♣ A 7 6 5 4 3 2

West: ♠ None ♥ A K ♦ A 6 5 4 3 2 ♣ K Q J 10 9

East: ♠ A 7 6 5 4 3 2 ♥ Q J 10 9 8 ♦ None ♣ 8

South: ♠ K Q J 10 9 8 ♥ 7 6 5 4 3 2 ♦ K ♣ None

(Dealer: West. Neither side vulnerable.)

This unusually freakish deal came up in a five-table duplicate recently and the results were entirely different at each table.

All West dealers opened with 1-Diamond. Most of the North players injected a 2-Club bid, whereupon the East players bid 2-Spades, which South doubled. The West players could not allow that bid to stand, so rebid the diamonds, in cases where the clubs had been bid in the North. That bid also was doubled, and when East now bid his hearts South was as equally pleased to double that suit. As doubles were the order of the day after each time the East-West players bid, they ended up in whatever spot they felt most secure.

When the duplicate was over each pair was anxious to see what had been accomplished on the deal, and these were the results: 6-Hearts, doubled, minus 1,060; 5-Spades, doubled, minus 500; 4-Hearts, doubled, minus 300; 4-No Trumps, doubled, minus 300, and 3-Hearts, doubled, minus 300.

**Tomorrow's Problem**

North: ♠ 9 5 3 ♥ A Q ♦ 7 6 3 ♣ J 8 7 5 3

West: ♠ K J ♥ 9 8 5 4 3 2 ♦ J 9 ♣ Q 4 2

East: ♠ Q 10 6 4 ♥ 7 6 ♦ K 10 4 ♣ A 10 9 6

South: ♠ A 8 7 2 ♥ K J 10 ♦ A Q 8 5 2 ♣ K

(Dealer: South. Neither side vulnerable.)

The Heart 4 was led against South's contract of 4-Spades. How can declarer make the contract?

## THE DOCTOR SAYS . . .
LOGAN CLENDENING, M.D.

**EXTREME OBESITY IS INTRESTING**

Extreme obesity has always excited as much interest as giantism, which we discussed yesterday. The same physician, Dr. Charles D. Humbred, of Barnard, Mo., who so scientifically recorded the measurements of the Alton giant, studied an example of extreme obesity in the case of a man of Maryville, Mo., who died about a year ago now. His greatest weight was attained in August, 1924, when he was 34 years old, at which time he weighed 570 pounds.

This is about the same as the overweight patient treated so remarkably by my friend, Dr. Newburgh of Ann Arbor. Dr. Newburgh thought that his patient was the heaviest person who had ever been scientifically weighed.

Daniel Lambert, a famous fat man of the eighteenth century, is said to have weighed 739 pounds. Edward Bright, the fat man of Essex, weighed 616 pounds. These earlier records, however, are all subject to criticism, and the records are liable to be exaggerated as time goes on.

Incidentally, Dr. Newburgh's patient was reduced in the course of three years, on diet alone, to less than 200 pounds.

It is no easy life, that of an extremely fat man. Dr. Humberd's patient, for instance, always had to pay 40 per cent extra for his clothes on account of the extra material required. About the only things that he could buy at an ordinary store were handkerchiefs and neckties. He could not get into an ordinary bathtub. He was a good swimmer but his appearance in a pool created so much comment that he had to give up what was practically his only pleasure.

"Innumerable broken chairs and shattered beds marked his spoor as he ponderously and placidly ambled through life." He drove his own car, a low priced coach, whose driver's seat had been set back ten inches from its ordinary position.

He had an enormous appetite, and it remained consistenly enormous. He indulged his craving for candies and ice cream immoderately. His vision and hearing were normal and his mind very active. He was particularly good at mathematics and at accounting.

His weight at birth is not recorded, but he was known to be plump, and his family history was negative except for a paternal grandmother who weighed 365 pounds.

## The MOUTHPIECE
by EDGAR WALLACE and ROBERT CURTIS

CHAPTER 38

"Colonel Lutman told you he burned the check?" asked Jacqueline incredulously.

Her mother nodded.

"And he said he hoped that I would honor him by forgetting that I had ever written it. I shall. But it's very awkward having nothing fit to wear when I dine with him."

Jacqueline was silent for a time, watching her mother as she picked up dress after dress, gave it a disparaging glance, and tossed it aside. Then she said:

"I saw Colonel Lutman this afternoon, mother."

"Yes—so he told me. You had a cup of tea together and a pleasant little chat, he said."

"Did he tell you anything else?"

"Yes, dear. He said that he had talked it over with you again, and the affair with Jim Asson was definitely off. Jim, he said, was very cut up about it, but on the whole it was perhaps just as well. Colonel Lutman has a very high opinion of you, Jacqueline, and thinks that, after all, you might do very much better for yourself than Jim Asson."

"I could hardly do worse."

Her mother smiled.

'As a mater of fact, my dear, I believe the colonel is actually glad you've refused to marry Jim," she confided. "Of course, as an honorable man—and Jim's trustee, too—he couldn't show his feelings when you were engaged to Jim, but now that you're unattached."

"Do you mean, mother, that Colonel Lutman wants to marry me?"

"My dear, if you ask me, that's the real reason why he's taking me out to dinner. Tete-a-tete, he said, and when a man says that there's always something in the wind. It's only natural that he should want to know what I think about it first. So delicate of him."

"And what do you think, mother?"

"I think he's a very eligible husband going begging, and it's certainly worth while for any girl to be sensible about him. After all, he's quite good-looking—especially when he doesn't screw up his face to keep his eyeglass in. But I don't suppose he sleeps in his eyeglass. It isn't so much what a man looks like in his lounge suits that matters, my dear: it's the sort of creature he turns out to be in his pajamas. You father was a dreadful disappointment when I first saw him in his pajamas. Blue and pink stripes, dear—terrible!"

"And you really think that Colonel Lutman would be a suitable husband for me? You'd really like me to marry him?"

"I'd like you to marry someone, Jacqueline, and Colonel Lutman has a great deal of money."

"Are you sure?"

"Quite sure, my dear. He told me so himself. And with all that money, someone ought to marry him. I should do my best to like him, Jacqueline, if I were you. He may not be the sort of husband you dream about, but no man is when you've lived with him a few months, and you wouldn't have to lie awake at night worrying about the gas bill. You'd better lend me your blue dress, dear: none of these is fit to wear."

Jacqueline brought the dress, added it to the collection on the bed, and turned to go. At the door she paused.

"Don't write any more checks, mother, will you? Not for Colonel Lutman, anyway."

"My dear, if he offers . . ."

"He probably will offer, but I want you to promise me that you won't let him cash any more. Will you remember?"

"I'll try, my dear. But the sales are on, and it won't be easy. I badly need a fur of some sort, and if Colonel Lutman wants to give me one—he's very quick to take a hint, you know."

"Oh, yes, you can let him give you a fur if you want to, mother," said Jacqueline wearily. "There's no harm in that, I suppose."

Her mother became thoughtful.

"I've been wondering, dear," she said, as Jacqueline opened the door to go, "what fur would be most suitable."

"As a present from Colonel Lutman?"

Her mother nodded.

"Oh, skunk, I should think," said Jacqueline, and went to her own room.

She went to the telephone, asked for Messrs. Stuckey & Stuckey's number, was requested by the voice of the estimable Mr. Bells to "hang on a minute", and a few moments later smiled as she recognized Charles' hearty "Hullo!"

"Is that you, Mouthpiece?"

"Hullo!" repeated Charles.

"Jacqueline Smith speaking."

Charles Stuckey's voice when he replied had perceptibly mellowed.

"Hullo, Jacqueline! Good egg! I wanted to have a word with you."

"Say on, Mouthpiece."

"Well, what's all this about young Jim Asson? I've had Lutman down here foaming at the mouth, and Asson gnashing his teeth, and I've been expecting all day to have your mother on the telephone blaming me because you've taken a violent dislike to the shape of young Asson's nose and refused to marry him. What's wrong with him?"

"This is only a three-minute call, Charles."

"But you were so determined to marry him."

"I've changed my mind, Charles."

"Bit sudden, wasn't it?"

"Very. That's the way love works, you know. We women are fickle things."

"Well, it's got me beat, anyway."

"I can hear the big legal brain buzzing, Charles, and if it will ease it at all I'll give you one reason. Did you know that Jim Asson has a place in the country?"

"No. Has he?"

"In Devonshire—right away on the moors—cut off from everybody. I'm afraid he might have a call to go and live there, and I should hate to go with him. Not even love could make me understand, but labor. That's a joke, Charles, which you can't understand, but you can laugh at it later when I've explained. When can I see you?"

"I shall be in all day tomorrow, Jacqueline. I want to see you—particularly. Any time you like tomorrow."

"Can't it be today?"

"Sorry; today's nearly gone, you know, and I've an important appointment in a few minutes that will keep me for several hours."

"With the Master of the Rolls?"

"No—the Lord Chief Justice, the Attorney General, the Lord Chancellor, the King's Proctor. . . ."

"Charles!"

"Hullo!"

"Seriously, I must see you as soon as possible. It's terribly urgent."

"I say, anything wrong?"

"I'm scared—really scared. I can't tell you on the telephone. But there's no one else I can tell, and I must see you."

There was a pause, and then came Charles' voice again.

"Look her, Jacqueline, I can't possibly be free until 7 o'clock, and you don't want to come to this benighted hole at that time. But I shall be home about 8, and if you don't mind coming to my flat. . . ."

"Anywhere you say, Charles."

"Grayford street, Bloomsbury, No. 97. The bus will put you down at the end of the street, and the house is some way along on the left-hand side. I'll be looking out for you at 8 o'clock. Will that do?"

"Ninety-seven Grayford street at 8 o'clock," repeated Jacqueline. "I shall be there. It's nice of you, Charles."

"Righto, Jacqueline. And whatever's scaring you, don't let it. Goodby."

(To Be Continued)


**Home Improvement**

Cover your floors with Cottonwood Panels, and finish in linoleum effect by dapple-art painting. You will have a sanitary, durable floor.

District Distributors:

**Wood, Vallance Hardware Co., Ltd.**



"BUILD B. C. PAYROLLS"

A Visitor Likes Pacific Milk

A lady who has come from California with her daughter to spend the summer is using Pacific Milk. Three cans came from the grocer and being a new milk to her, she took special note of it. Its richness and flavor caught her attention, impressed her and she uses it for everything.

Pacific Milk

Irradiated of Course.


**BRINGING UP FATHER** — By Geo. McManus

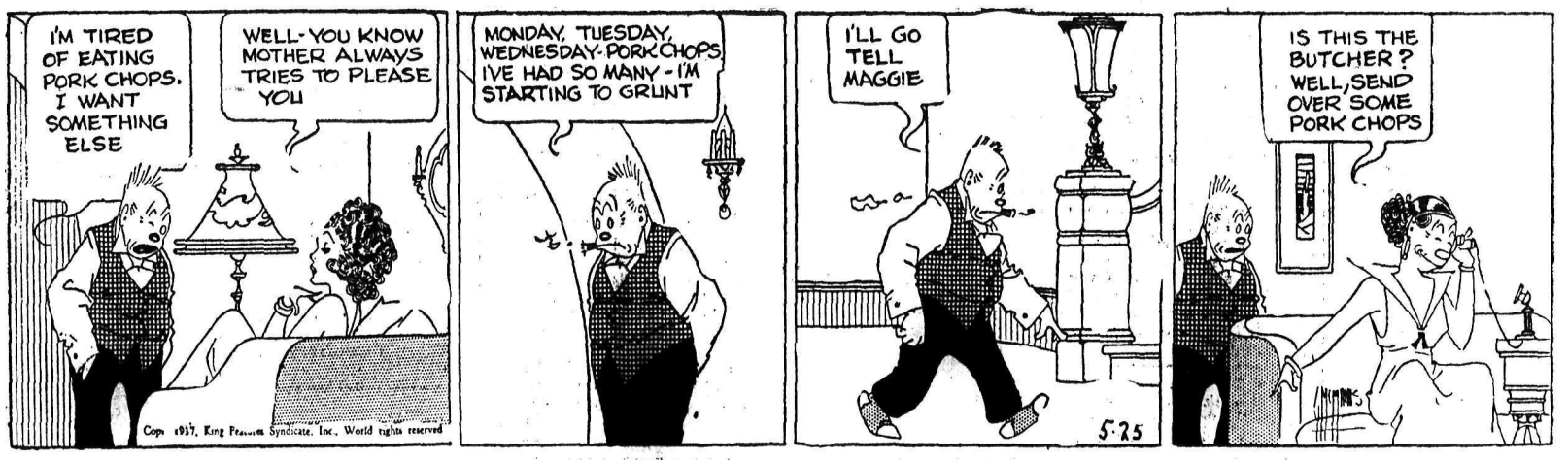

# SPORTING NEWS

## Run Ahead, Bases Loaded, Two Out in Ninth — and Bench Warmer Is the Hero of Hubbell's 23rd. Victory

### Dick Coffman Strikes Out Third Batter as Screwball Artist Is Sent to Showers in His Narrowest Escape to Date

**PITTSBURGH, May 24 (AP)—A forgotten man came out of a bullpen today to write another brilliant chapter in the baseball legend that is Carl Owen Hubbell.**

**As the great master trudged to the showers his team one run ahead but the bases loaded with two out in the ninth inning, Dick Coffman, an insignificant Giant benchwarmer, rushed to mound, struck out Dickshot and gave Hubbell his 23rd straight national league victory, a 4 to 3 triumph over the Pittsburgh Pirates.**

The large Monday crowd of 16,111 spectators sat tense and drawn in that final inning. As the master cracked to allow singles by Pep Young and Woody Jensen to give the Pirates runners on first and third. Hubbell was taken out. Cliff Melton rushed in to stem the tide, walked the dangerous Paul Waner and he, too, was sent to the showers in favor of Coffman.

Dickshot, who had tripled to drive in one run and score later the inning before, came up as Coffman came in. He got two balls but Coffman reared back with that disadvantage to pitch three lightning fast balls that Dickshot couldn't touch.

It was Hubbell's narrowest escape over his long victory string that began on Forbes field, Pittsburgh, July 17, 1936, with a 3-2 conquest of the Pirates. Today's victory was his seventh of the season.

Score:

| | | | |
|---|---|---|---|
| New York | 4 | 7 | 1 |
| Pittsburgh | 3 | 10 | 3 |

Hubbell, Melton, Coffman and Mancuso; Brandt, Bowman and Todd

**HOMERS WIN**

CHICAGO, May 24 (AP)—Home runs by Debs Garms and Gene Moore gave the Boston Bees a 3 to 1 victory over the Cubs in the final of the series today.

Score:

| | | | |
|---|---|---|---|
| Boston | 3 | 6 | 2 |
| Chicago | 1 | 6 | 0 |

Fette and Lopez; Carleton and Hartnett.

**DODGERS BEAT REDS**

CINCINNATI, May 24 (AP)—Putting together three singles for the winning run in the second inning, the Brooklyn Dodgers today capitalized on a six-hit pitching job by big Max Butcher for a 1-0 shutout of the Cincinnati Reds.

Score;

| | | | |
|---|---|---|---|
| Brooklyn | 1 | 7 | 0 |
| Cincinnati | 0 | 6 | 0 |

Butcher and Phelps; L. Moore, Derringer and Davis.

Philadelphia at St. Louis will be played later date.

## Break Ground for $1,000,000 Hockey Palace in Cleveland

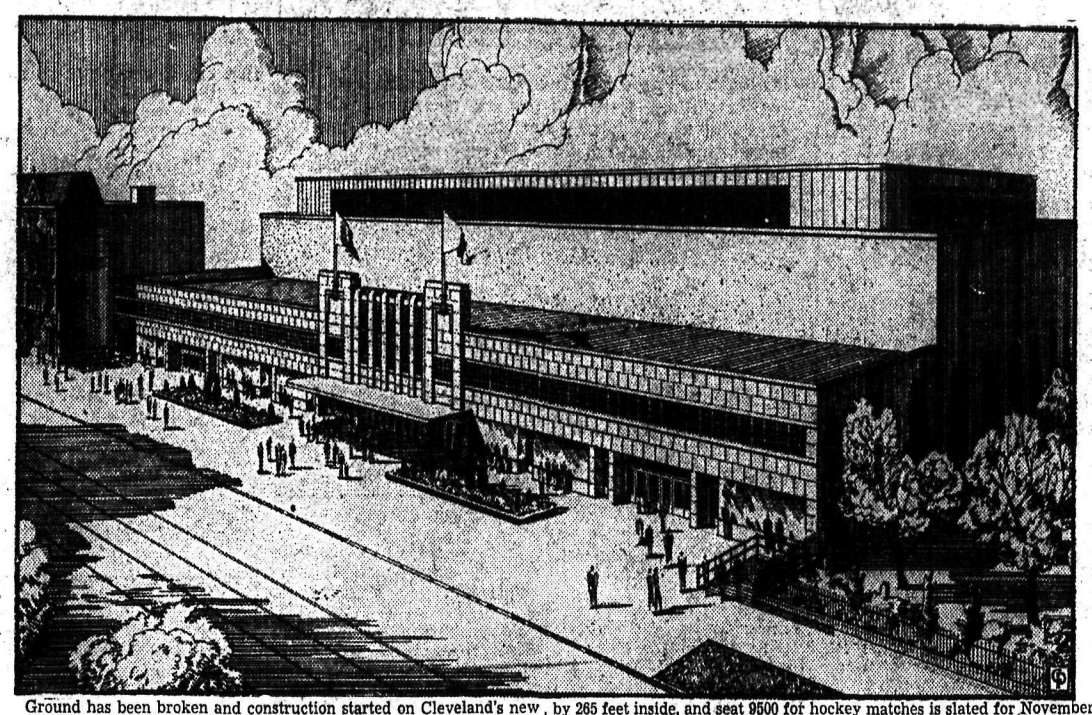

Ground has been broken and construction started on Cleveland's new $1,000,000 hockey arena, which is planned to be one of the finest in the world. Completion of the sports palace, which is to measure 265 feet by 265 feet inside, and seat 9500 for hockey matches is slated for November 1. Al Sutphin, Cleveland sportsman who is well known in international hockey circles, is president of the company financing the project. An architect's drawing of the structure is shown ABOVE.

## GOLF-FACTS NOT THEORIES

By Alex Morrison

There is no bigger mistake to be made by a player than that of selecting an impractical goal. By goal I mean a line or a spot on the fairway or green that is likely to be beyond your regular standard of performance.

This point applies especially to tee shots played with wood clubs. As a rule the average player will try to hit a drive in keeping with what he things the occasion requires. If his opponent is hitting a long ball he may try to outdrive him, or if he takes the long carry over a bunker or water hazard, an even longer carry becomes the objective. No mater how well or badly he has been hitting the ball, invariably he will try to outdo past performances. This is a sure way to fall short of them.

The best thing at all times is to play well within your capacity for the day. For example, pick a spot in the fairway within easy reach and with a line that doesn't put too much pressure on you. Then you will find that you ball travels a longer distance and you'll not have so much trouble keeping it straight.

NEXT: LINE OF PUTT

## YANKS STEP UP TO LEAGUE TOP

### Beat Indians 14-0 as Athletics Lose to Browns

NEW YORK, May 24 (AP).—Continuing their 1936-style slugging through the fourth straight day, the Yankees won their fourth straight victory today as Spurgeon Chandler pitched his second shutout and the Indians were routed 14-0.

The triumph, with the Athletics' defeat by the Browns, lifted the New Yorkers into first place by a margin of a full game.

Chandler held Cleveland to six hits, just as he had tamed the White Sox last Tuesday, and joined the 16-hit batting spree with a fourth-inning single that drove in two runs.

Score:

| | | | |
|---|---|---|---|
| Cleveland | 0 | 6 | 0 |
| New York | 14 | 16 | 1 |

Andrews, Hudlin, Heving, Brown and Pytlak; Sullivan; Chandler and Dickey, Glenn.

**FOXX SHOWS WAY**

BOSTON, May 24 (AP).—Lusty Red Sox batting, led by Jimmy Foxx with a homer and two doubles, today enabled lefthanded "Rube" Walberg to defeat the Chicago White Sox, 9 to 5, for his first victory of the season.

Score:

| | | | |
|---|---|---|---|
| Chicago | 5 | 9 | 3 |
| Boston | 9 | 14 | 0 |

Rigney, Dietrich and Sewell, Bensa; Walberg and Desautels.

**ATHLETICS BEATEN**

PHILADELPHIA, May 24 (AP).—The St. Louis Browns divided a two-game series with the Athletics by taking the concluding contest today, 8 to 6.

Score:

| | | | |
|---|---|---|---|
| St. Louis | 8 | 14 | 2 |
| Philadelphia | 6 | 12 | 0 |

A. Thomas, Knott and Hemsley; Nelson, Caster and Hayes, Brucker.

**WILD THROW COSTLY**

WASHINGTON, May 24 (AP).—A wild throw by Cecil Travis handed the Detroit Tigers two runs today, enough to give them their second victory in two days over Washington. The score was 3 to 1.

Outfielder Gerald Walker ended his 27-game hitting streak when he failed to connect safely against Buck Newsom.

Score:

| | | | |
|---|---|---|---|
| Detroit | 3 | 10 | 1 |
| Washington | 1 | 7 | 1 |

Lawson and Cochrane; Newsom and Millies.

## ENDEAVOUR I SAFE IN PORT

NEWPORT, R.I., May 24 (AP).—Harbor craft and factories tied down their whistles late today when T. O. M. Sopwith's Endeavour I, after 1000 miles of lonely sailing, sometimes in gales, reached this port from Gosport, Eng.

The racing sloop which will contest with her sister ship, the Endeavour II for the honor of challenging the United States' entry for the America's cup off here next month, completed her trip as she started it—at the end of a tow line from the motor yacht Viva II. In 1934 Edeavour unsuccessfully challenged for the cup.

Nine days ago, in mid-Atlantic, the Viva and Edeavour I parted company in a heavy blow.

Captain Ned Heard, Endeavour's skipper, said today the parting was by his orders.

"We cut the hawsers loose ourselves," Heard said, discussing the final separation. "It was coming on night, we had a head wind and we were having heavy going of it, so we dropped the tow."

## Cranbrook Pastor at Victoria Meet

CRANBROOK, B.C.—Rev. R. W. Hardy spent a week at Victoria, attending a convention of the United Church presbytery.

Miss Edythe Dingman of Edmonton is a guest of Mr. and Mrs. J. T. Sarvis here.

Mr. and Mrs. Joseph Bruce of Spokane are visiting friends in Cranbrook.

Vincent Fink returned to Nelson Friday after spending a few days here.

Mrs. M. C. Parry of Fremantle, Australia, who was a guest of Mr. and Mrs. L. Owen, has left for New York to board the Queen Mary for England.

Mr. and Mrs. J. S. Peck and Mr. Bob Peck of Calgary were city visitors during the week-end.

Mr. and Mrs. F. Perry, who spent a week in Cranbrook, have returned to their home at Fernie.

Mr. and Mrs. D. Emory have left for Fairmont Hot Springs to spend the summer.

Mrs. I. V. Hill, who was visiting friends here, has returned to Trail.

Corp. D. A. MacDonald, who was in Cranbrook attending the assizes, has returned to Hope.

Miss Margaret Robinson and Charles Robinson of Calgary are guests of Mrs. R. Finley.

Mrs. A. J. Ratcliffe and Mrs. J. McNeil attended the session of the Pythian Sisters at Vernon.

Miss Edyth Wells has left for New Westminster to visit friends.

Mrs. F. W. Green and Miss Eleanor Green have left for their summer home at Mirror Lake.

Mrs. M. McCrindle and Miss Nancy McCrindle have left for Scotland to spend the summer.

SNAP
Cleans Dirty Hands

## Results

**INTERNATIONAL**

Buffalo 1-1, Montreal 0-3.
Rochester 5-0, Toronto 9-2.
Newark 10, Jersey City 4.

## Coronation Day Great Success for Sirdar Folk

### All Scholars Receive Medals; Program of Sports

SIRDAR, B.C.—Ideal weather favored the large number that turned out to celebrate the coronation on the lake shore here.

The proceedings were opened by the raising of the Union Jack by three of the senior scholars to the strains of "God Save the King."

Art Rutledge, school principal, gave an address stressing all that the throne stands for.

In presenting all scholars with a medal, the gift of the school board, James Passcuzzo spoke of the ties that "bind us to their majesties in the far-flung empire covering almost a quarter of the surface of the globe," and spoke of the devotion and loyalty of Canadians to the young couple who had that day assumed such onerous duties and heavy responsibilities.

"O Canada" was sung, led by Mrs. J. S. Wilson.

Ice cream was generously served to all the children with plenty other good things.

Sports were engaged in for the balance of the day and real good sportsmanship was in evidence in all events.

Results, in order of first, second and third in each event:

Boys 5 and under: B. Swquark, J. Pelle.

Girls 5 and under: Joy Beavis, S. Koliman, Lucy Colombo.

Boys 8 and under: Joe Rochac, Alec Tkachuk, Teddy Balog.

Potato race, boys under 10: P. Sopow, W. Malahoff, T. Balog.

Potato race, boys 10 and under: J. Mannarino, J. Pelle, J. Tkachuk.

Married ladies' race: Mrs. Beavis, Mrs. Tkachuk, Mrs. Balog.

Ladies 18 to 40 sack race: Mrs. Beavis, A. Passcuzzo, Lorraine Beatty.

Ladies 100 yards open: Polly Sopow, R. Pelle, L. Beatty.

Men's 100 yards open: A. Rutledge, V. Cherbo, N. Lusk.

Sack race girls 12 and under: T. Sopow, A. Tkachuk, M. Balog.

Sack race, boys 12 and under: J. Pelle, J. Tkachuk, Peter Sopow.

Sack race, girls over 12: N. Passcuzzo, E. Pelle, R. Pelle.

Sack race, boys over 12: Joe Mannarino, J. Pelle, J. Tkachuk.

Egg and spoon race, girls under 12: T. Sopow, M. Balog.

Egg and spoon race, girls over 12: N. Passcuzzo, R. Pelle, Polly Sopow.

Girls 8 and under: E. Sopow, Joy Beavis, L. Colombo.

Boys 12 and under: J. Tkachuk, J. Pelle, Peter Sopow.

Girls 12 and under: Tena Sopow, M. Balog, Alice Tkachuk.

Boys 15 and under: Joe Mannarino, John Tkachuk, J. Pelle.

Girls 15 and under: E. Pelle, Norah Passcuzzo, Irene Passcuzzo.

Log sawing contest, two men team, four entries: First, V. Cherbo and J. Lusk, time 18 seconds.

Vincent Cherbo was starter, C. Wilson and John Andino tapeholders, and J. Quigley judge of events.

After the sports the gathering proceeded to the beach where supper was served by the ladies. The day was rounded off by a well-attended dance in the community hall.

Great praise was given Art Rutledge and the committee responsible for the celebration.

## King George Reviews British Fleet Off Spithead

All the power and majesty of Britain's naval force were gathered off Spithead, England, yesterday when King George VI reviewed the British fleet from the royal yacht, Victoria and Albert. The review was the largest since that held during the silver jubilee celebrations of King George V. When the King came in sight of the fleet, which was augmented by mercantile and fishing vessels and warships of 16 foreign nations, a royal salute of 21 guns was given. At the TOP are shown the H.M.S. Renown, the Hood and the Iron Duke in that order, trimmed with flags from stem to stern. At the lower LEFT is King George in the admiral's uniform he wore for the occasion yesterday. Squadrons of airplanes from the R.A.F., similar to those shown in manoeuvres over Salisbury, England, flew above the royal yacht in formation. At the lower RIGHT is seen a destroyer unit of British ships as they sailed off Spithead in review formation.

## THREE WIN IN CRICKET TILTS

LONDON, May 24 (CP Cable).—Glamoran, Lancashire and Derbyshire turned in victories in country cricket matches concluded a day ahead of schedule today. The Welsh county won from Northamptonshire by an innings and 54 runs, Lancashire defeated Warwickshire by an innings and 124 and Derbyshire had an 82-run margin over Kent.

The scores:

Northamptonshire 84 and 77 (Clay seven wickets for 43 runs); Glamorgan 215 for eight wickets, declared; at Peterborough.

Lancashire 358 for six wickets, declared; Warwickshire 124 (Sibbles five for 31) and 110 at Manchester.

Derbyshire 239 and 88 (Watt six for 34); Kent 100 (G. Pope four for 32) and 145; at Derby.

Close of play scores in other matches started Saturday follow;.

Yorkshire 465 (Barber 104, Mitchell 88); Sussex 407 for six wickets (John Langridge 175); at Sheffield.

Leicestershire 92 and 132 for four wickets (Berry 78 not out); Somerset 186; at Leicester.

Surrey 399 for nine wickets, declared (Sandham 140); Gloucestershire 261 for six; at Bristol.

Nottinghamshire 227 and 108 for one wicket; Worcestershire 197; at Nottingham.

Essex 149 (Herman seven for 57) and 140 for four wickets (Nichols 70 not out); Hampshire 136; at Portsmouth.

Middlesex 341 and 127 for two wickets; Cambridge University 231; at Cambridge.

New Zealanders 119 (Wakelin six for 42) and nine for one wicket; Staffordshire 68 (Dunning eight for 26).

North of England 271 (Hutton 102) and 15 for no wickets; South of England 300 (Hammond 86); test trial match at Lord's.

## KENNY LAWSON IS GOLF CHAMP

VICTORIA, May 24 (CP)—Kenny Lawson, young left-handed shotmaker from Victoria's Colwood club, won the men's British Columbia amateur golf title today, stroking over his home course to a one-up victory over Russ Case of Vancouver in the 36-hole final.

It was the first time in his golf career that the young Victorian had won the title, held last year by Kenny Black of Vancouver who was eliminated in semi-final play yesterday by Russ Case.

## AUSTIN IS EASY WINNER IN PARIS

PARIS, May 24 (CP). — H. W. (Bunny) Austin, top-heavy favorite to take the singles title, today easily disposed of B. Maness of Switzerland, 7-5, 6-1, 6-2 in the third round of the French hard court tennis championships.

Vernon Kirby of South Africa eliminated Franx Kukuljevic of Jugoslavia 5-7, 6-2, 6-3. Giorgio de Stefanj, Italy, and Norman Farquharson of South Africa were among others to advance.

Helen Jacobs of the United States, Wimbledon titleholder, advanced to the third round of women's singles with a three-set triumph over Simone Barbier of France, 6-1, 3-6, 6-1.

Baron von Cramm and Heinrich Henkel, German Davis cup team, Sunday won the French hard court doubles championship, defeating Kirby and Farquharson, 6-4, 7-5, 3-6, 6-1.

## SECOND FAVORITE FOR DERBY HAS INJURY

NEWMARKET, Suffolk, May 24 CP Cable). — William Woodward's cold, Perifox, second favorite for the Derby to be run at Epsom a week from Wednesday, today suffered a jarred joint which caused considerable anxiety among his thousands of backers.

In the last callover of odds the American-bred son of Gallant Fox was backed at 13-2. Veremond de St. Alary's two thousand guineas winner, Le Ksar, is the favorite at 11 to 2.

Two other Derby candidates, the Aga Khan's Le Grand Duc and Major J. S. Courtauld's Solfo, have slight heel trouble but their handlers said they were little the worse for it. Le Grand Duc went six furlongs today and Solfo five, both at half speed.

Perifox came quickly into prominence a couple of weeks ago, after winning in impressive style the Payne stakes over 1½ miles, the Derby distance, at Newmarket.

In a callover of Derby odds at the Victoria club tonight Perifox slumped to 9 to 1. M. de St. Alary's Le Ksar still ruled favorite at 5-1 followed by Cashbook 15-2 and Perifox. Other odds: Goya II 21-2; Solfo, Mid-day Sun and Fairford, 100-6; Le Grand Duc, 20-1; Renardo, 22-1; The House, Pascal and Gainsborough Lass, 25-1; Le Bambino, 33-1.

Looking like a common folding fan, the dagger fan is really a sheath containing a short, sharp stilletto. The deceptive weapon was invented by the Japanese.

## Locke Shows the Way in Big Golf

SANDWICH, Eng., May 24 (CP).—The spotlight swung on the spectacular exploits of Arthur D'Arcy Locke, 19-year-old South African phenomenon, as the first round of the British amateur golf championship was contested here today.

Locke, picked in advance as a probable finalist for the crown relinquished by the Scot, Hector Thomson, due to ill health, burned up the Royal St. George's layout to defeat C. C. Trautner of Silver Spring, Md., 7 and 5.

The youthful South African, holder of the amateur and open titles of his native Dominion, went out in 33 to turn seven up. Trautner could not match that kind of sharpshooting and used up 49 strokes on the first nine holes.

Most of the British favorites advanced easily into the next round although there was some eyebrow lifting over the defeat of Francis Francis by the veteran E. B. Tipping at the 19th hole, and of Leonard Crawley, former Walker cup player, by Jocelyn Walker, one up.

Cyril Tolley, long-hitting Englishman who held the title in 1920 and 1929, ousted J. F. MacDonnell 4 and 3 and Dr. William Tweddell, champion in 1927 and finalist against Lawson Little in 1935 beat Harry Bentley, 3 and 2.

Five United States players teed off and four met sudden death in the face of an English, French and South African onslaught. Only John Levinson, 1936 New England champion, survived. He eliminated W. A. Stevenson of Great Britain 4 and 3.

## 22 Schools Will Compete in Big Track Meet, Natal

NATAL, B.C. — Seventh annual school track meet, under the auspices of the Crow's Nest Pass School Athletic association, will be held in Michel-Natal Saturday, June 5. Invitations have been sent out to 22 schools throughout the Pass in B.C Eighteen trophies which have been donated will be competed for at this meet. These trophies are at present on display at Trites Wood store, Michel, and will be later displayed in a Natal store.

The old Great Northern cinder track, situated opposite the C.P.R. in Natal, is rapidly being put into shape for the meet. A banquet with the presentation of trophies for the aggregate winners, silver and bronze medals for first and second, and a ribbon for third place will wind up the affair. The officials in charge are D. A. Brewster, president; E. W. Whittingham, vice-president; and W. S. Duncan, secretary-treasurer; all members of the Michel-Natal Central school staff.

The first exhibition softball game took place at Natal park Wednesday, May 19, when the Fernie 150's played the Natal-Michel Tigers.

Twelve innings were played befor Fernie put over the winning run to win the game 5-4 after tieing at four-all in the ninth. The return game will be played at Fernie May 30. The game was umpired by T. Krall and P. Chala of Natal. Verkirk pitched the entire game for the visitors, while Payne and Eckdahl divided the pitching duties for the locals.

The lineups:

Natal-Michel Tigers: Weaver, Eckdahl, Brewster, Thomson, White, Lyne, Gergel, Chizmar, Payne.

Fernie 150's: Megalel, Verkirk, George, Guzzy, Kasmar, Hughes, Price, Marasco, Misisco.

ST. CATHARINES, Ont., May 24 (CP).—Milton Wallace of Toronto today clipped 22½ seconds off the Canadian 10-mile record that has stood for 14 years. Wallace weht the distance in 52 minutes and 22 seconds. Stuart Allan, vice-president, who set the original mark, presented the Victor's cup to Wallace.

Let a Want Ad Do It!

## Birthday Party for Small Procter Miss

PROCTER, B.C.—Mrs. William Haig-Smellie entertained a number of the younger folk Thursday, the occasion being the third birthday anniversary of her daughter Sybil.

An artistically decorated cake topped with three pink candles centred the table.

Outdoor games were enjoyed. Invited guests were Lily Ferg, Peggy McLeod, Carrie Clayton, Olivine and Norma Mair, Dorothy and Helen Schwarok, Noel Hurst, Hazel and Anne Crosby, Edith Johnson, Carol Bonacci, Marie Sokolowski, Herbert and Stanley Donaldson, Delmar Ferg, Mike Sokolowski, Charlie Clayton, Donald McLeod, Lloyd Mair, Ian McLeod, Jimmie Crosby and Morley Johnson.

Ladies' Aid of the United church met Thursday in the church hall with Mrs. A. R. Johnston as hostess. Final arrangements were made for the sale of work, tea and supper to be held Friday. Attending were Mrs. J. McLeod, Mrs. O. Johnson, Mrs. C. M. Lancaster, Mrs. V. Hurst, Mrs. G. Donaldson, Mrs. T. Mair, Mrs. W. Haig-Smellie, Mrs. T. Knowlson, L. Bullock, Mrs. P. Bennett and Mrs. A. R. Johnston.

T. M. Stephens, ship surveyor of Vancouver, visited here Friday.

Mr. and Mrs. Broadhurst of Trail have been the guests of Mrs. J. Walker.

## NAKUSP MISS TO WED TEXAS MAN THURSDAY

NAKUSP, B.C. — Mr. and Mrs. George P. Horsley announce the marriage of their eldest daughter, Ruth, of Nakusp, B.C., to Kenneth Carpenter of Houston, Texas, is to take place Thursday, May 27. A reception will be held from 8 to 10 p.m. at the home of the bride's parents.

The first English pipes were made of clay. These have been manufactured for 350 years.

THE SCOTCH THAT CIRCLES THE GLOBE
McCALLUM'S Perfection SCOTS WHISKY
This advertisement is not published or displayed by the Liquor Control Board or by the Government of British Columbia.

British Consols
COSTLIER .. MILDER .. TOBACCOS

TASTE THE QUALITY.... THEN NOTE THE PRICE
Silver Fizz
DISTILLED AND BOTTLED IN BOND
Under Canadian Government Supervision
$1.75 25 oz. 12 oz. .90 40 oz. 2.60
LONDON DRY GIN
This advt. is not published or displayed by the Liquor Control Board or by the Govt. of British Columbia

# CLASSIFIED ADS BENEFIT "YOU" -- TRY THEM - TODAY!


## Nelson Daily News

Member of the Canadian Daily Newspapers Association

TELEPHONE 144

Private Exchange Connecting to all Departments

**Subscription Rates**

| | |
|---|---|
| Single copy | $ .05 |
| By carrier per week | .25 |
| By carrier per year | 13.00 |

By mail in Canada, to subscribers living outside regular carrier areas, per month 60c; three months 1.80; six months $3.00; one year $6.00.

United States and Great Britain, one month 75c; six months $4.00; one year $7.50.

Foreign countries, other than U.S., same as above plus any extra postage.


## Classified Advertising Rates

**11c a Line**

(Minimum 2 Lines)

| | |
|---|---|
| 2 lines, per insertion | $ .22 |
| 2 lines, 6 consecutive insertions (6 for the price of 4) | .88 |
| 3 lines, per insertion | .33 |
| 3 lines, 6 consecutive insertions | 1.32 |
| 2 lines, 1 month | 2.86 |
| 3 lines, 1 month | 4.29 |

For advertisements of more than three lines, calculate on the above basis

Box numbers 11c extra. This covers any number of insertions.

ALL ABOVE RATES LESS 10% FOR PROMPT PAYMENT

MAIL ORDERS from out-of-town residents given prompt attention.

## Sports Held at Queens Bay for Coronation Day

### Children Compete in Races and Receive Medals

QUEEN'S BAY, B. C.—On Coronation day, most of the residents assembled in the Anglican church yard where Mrs. G. F. Attree planted an oak tree, after which G. Porteous made a brief speech. The national anthem was sung and Mrs. J. Sutcliffe-Hirst presented all the children with coronation medals, provided by the Welfare society.

All then went on to Boyant's field where sports and a picnic were held. J. R. Hughes took charge of the sports.

Results:

Wheelbarrow race—Joan Scott-Lauder and J. R. Hughes.

Six and under, first, Annie Kinokin; second, Polly Argotoff.

Eleven and under, first, Norman Mahood; second, Paul Argotoff.

Fourteen and under, first Janet Hughes; second, Dick Attree.

Ladies open—first, Mrs. J. Kinokin; second, Mrs. J. S. Hirst.

Mens' open—first, J. R. Hughes; second, W. E. Taft.

Cracker and whistle—first, Janet Hughes; second, Peggy Porteous.

Potato peeling—first, Mrs. Kinokin; second, Betty Porteous.

Three legged race—Joan Scott-Lauder and J. R. Hughes.

Relay race—W. E. Taft, Janet Hughes, Sybil Scott-Lauder and J. Kinokin.

Nail and hammer contest—Mrs. F. M. Hughes.

Egg and spoon race—first, Mrs. J. S. Hirst; second, Alec Attree.

Adults and children were provided with as much ice cream as they could eat, and those who were not able to be present were not forgotten. Large helping of ice cream were sent to them.

The party sat down to supper at long tables decorated with red, white and blue streamers.

There was a well contested game of softball in which J. R. Hughes' team beat W. E. Taft's team 16-14.

A final open race for children concluded the day's sports, the winners being—first, Janet Hughes; second, Dick Attree; third, Polly Kinokin.

A very successful coronation dance was held in the hall by the Welfare society. The hall was decorated with evergreens and red, white and blue streamers. An excellent supper and dance orchestra was provided. Guests came from Nelson, Kaslo, Ainsworth, Willow Point and Balfour.

Hon. Mrs. H. Perry-Leake of Balfour is staying with her brother and sister-in-law, Hon. Kenneth and Mrs. Aylmer.

## Miners Win 6-4 in Season's First Game

NATAL, B.C.—First exhibition baseball game was played at Natal Sunday, May 16 when the combined Coleman-Blairmore junior team played Natal Miners. Although the visitors tied up the game at 4 all in the eighth inning the locals pushed over the winning runs in their half of the eighth to win 6-4. J. Halki, J. Krall and T. Krall pitched three innings each for the Miners. J. Krall did a splendid job during his three innings allowing but one hit and striking out seven in his first attempt at pitching after a lengthy lay-off. For the visitors Marcolin, last year member of Hillcrest, Alberta junior champions, pitched the first seven innings and did a good job. He was relieved by Dobek who finished the game. Albert Krall of Natal was umpire.

The line-ups.

Natal Miners—Zeith, Chala, A Androlick, J. Katrichak, A. Turlick, J. Letasy, T. Androlick, J. Halko, J. Krall, T. Krall.

Coleman Juniors—J. Nollpack Dobek, Schlasseur, D'Appalonia, Ray Emmerson, Trosky, Smith, Marcolin, John Nollpack.

Two former Natal boys holidaying here from Vancouver are John Ferasso and Bianco Missaro. Mr. Ferasso who left with his parents about four years ago is visiting his sister Mrs M. Quorin and Mr. Missaro who left eight years ago is the guest of Mr. and Mrs. D. DiAnna.

VANCOUVER (CP)—Three Vancouver beer tavern keepers are regretting their haste in paying $100 each as a city beer parlor tax. The bylaw has been quashed by the courts, but sums paid in error of law cannot be recovered.

## Absent 27 Years, Father McIntyre Returns to Moyie

MOYIE, B. C.—Palmer Rutledge of Trail was the guest of Mr. and Mrs. J. W. Fitch Friday.

Mrs. Bert Beck week-ended at Cranbrook.

Miss Yoland Nicoletti of Fernie is here with her sister, Miss Adeline Nicoletti, for the duration of the school season.

Mr. and Mrs. Ernest Danielson, Mr. and Mrs. J. W. Fitch and Charles Sanders spent Friday in the Key city.

Mrs. George Whitehead and Miss Margaret Whitehead were Thursday visitors to Cranbrook.

Mr. and Mrs. Robert Beck of Kimberley were Sunday guests at the Beck and Kershaw homes.

Mr. and Mrs. Fulton of Fort Steele spent Mother's day in Moyie.

Father McIntyre has returned to the district after an absence of 27 years. He celebrated mass in St. Peter's church Sunday.

Mr. and Mrs. Peter Brewella and family week-ended at Cranbrook.

Mrs. V. H. Sanders entered Cranbrook hospital again Monday, May 10.

Mr. and Mrs. Mike Bonner, Alice Whitehead, Bert McLeod, Albert and George Bonner, of Kimberley, were Sunday visitors at the home of Mr. and Mrs. James Whitehead.

Mrs. Harrison of Cranbrook is temporarily residing at Moyie, to be with her son, Cyril, who is with the survey crew.

Birthday party was given Mrs. Philip Conrad Friday when four tables of cards were in play. Jessie Jane Whitehead won first prize while Ada Barr took the consolation. Two decorated birthday cakes dressed the table with covers laid for 21 guests. Mrs. Grondahl spoke on behalf of the ladies and presented a radio lamp to the guest of honor, with greeting for "Many Happy Returns of the Day."

After a season's trapping, Art Johnson has returned to his home at Cranbrook.

## GUEST OF HONOR SILVERTON PARTY

SILVERTON, B. C.—Mr. and Mrs. H. George of New Denver were visitors in town Thursday.

J. Dalzell of Salmon Arm is spending a few weeks in town.

J. Sennings of the Ottawa mine was a visitor to town Wednesday.

Mr. and Mrs. A. Ham and daughter, Mary Joy, were visitors to Nelson for a few days.

G. Perry of Vancouver spend a fe days in town renewing acquaintances.

O. C. Thompson of Mammouth mine was a visitor to Nelson.

W. James of North Battleford, Sask., spent a few days in town renewing acqaintance.

Mr. and Mrs. W. Jonts and children, Dorothy and Bobby, of Ymir, were visitors to town over the week-end.

Mrs. A. Peachey is spending several weeks in Nelson visiting her daughter, Mrs. A. Percival.

Mrs. Fairhurst returned home from Nelson Saturday after visiting Mrs. A. Percival of Nelson for a few days.

R. Harding of Burton was a visitor at a surprise party on Saturday. Guests included Miss A. Binnigan, Mr. and Mrs. B. Flyn, Mrs. H. Elsmore, Mrs. Livingstone, Mrs. C. Schmidt, Mrs. T. Hadson, C. Schmidt and D. Livingstone.

Mr. and Mrs. T. Flint and J. Huntley of New Denver were visitors to town Sunday.

A. Ham was a visitor to Trail Thursday.

Mr. and Mrs. S. Kennett of New Denver were visitors to town Sunday.

**BRIDGE HOSTESS**

Mrs. G. Waterman entertained at contract bridge on Wednesday afternoon. The prize winners were Miss Jean Walton, first; Mrs. J. Fleury, consolation. Invited guests were Mrs. A. Wallace, Mrs. A. Walton Mrs. A. Ham, Mrs. G. Lockhart, Mrs. R. French, Mrs. J. Fleury, Mrs. W. Munroe, Mrs. W. Hunter, Mrs. H. Lancaster, Mrs. H. Wilson, Mrs. H. Dewis, Miss May Kelly, Walton, Miss Marjorie Gorringe, Miss Dorothy Hunter, Miss Jean Miss Nora Simpson and Mrs. M. McDermid.

A Mother's day and coronation service was held in the United church Sunday. The church was beautifully decorated with flags, pictures of the King and Queen and flowers. The children's choir rendered many patriotic hymns with Rev. M. Dewar officiating.

Let a Want Ad Do It!

### ELECTRICAL, MACHINERY FOR SALE

HOIST MOTORS

Wound rotor motors in stock from 10 h.p. to 250 h.p. at various speeds. Enquire—
CROSSMAN MACHINERY COMPANY, LIMITED
59 Alexander St., Vancouver, B.C. (295)

### LIVESTOCK FOR SALE

SHORTHORN & HOLSTEIN COW Just freshened. J. Morris, Taghum (619)

2 GREY HORSES, 5 YRS. 1200 LBS. $125 each. J. Graham, Perry Siding. (598)

2 YEAR OLD PURE BRED YORKshire sow. Box 577, Daily News. (577)

### DOGS, PETS, FOR SALE

SPRINGER SPANIEL PUPPIES delivered with registration papers $25. R. S. Sears, Kamloops. BC (595)

### ROOM AND BOARD

BOARDERS IN QUIET HOME. Apply 912 Edgewood Ave. (506)

## Fine Program at Slocan City for Coronation Day

SLOCAN CITY, B.C.—The Coronation day celebration here under auspices of the Slocan City Womens Institute which included the planting at the school grounds of a royal oak, sports for the children and a soft ball game between the single and married women of the town and the distribution of free ice cream and coronation medals to the children, was successfully carried through. A committee composed of Mayor Swan, Principal R. R. Hanna, Mrs. K. Popoff, president of the Womens Institute, Mrs. W. E. Graham, vice president of the institute and W. E. Graham, representing the forestry department, officiated at the planting of the oak tree. The children opened the ceremony by singing "O Canada." Mr. Hanna made the opening address and actual planting of the seedling was preformed by Mayor Swan at the conclusion of his speech explaining the significance of the oak. A short address on the coronation was also made by Mrs. K. Popoff, president of the W.I. W. E. Graham, representing the forest department, gave a talk on trees and their value to humanity.

Mrs. Graham distributed coronation medals among the children and the ceremony concluded with the singing of "God Save the King."

The following is a list of the childrens and grown ups races in order:

Boys, 4 years—1st Don Banier, 2nd B. Hicks.

Boys, 5 years—1st Leslie Sherwood, 2nd J. Ziac.

Girls, 5 years—1st F. Cooper, 2nd D. Life.

Boys, 6 years—1st W. Bansier, 2nd B. McDonald.

Girls, 6 years—1st Alice Middleton, 2nd D. Marchi.

Boys, 7 years—1st B. Ewing, 2nd L. Sherwood.

Girls 7 years—1st J. Cook, 2nd D. Terry.

Boys 8 years—1st R. Caisley, 2nd W. Carlson.

Girls 8 years—1st L. Middleton, 2nd M. Ziac.

Boys 10 years—1st E. Griffin, 2nd P. Boisvert.

Girls 10 years—1st E. Paterson, 2nd J. Graham.

Boys 12 years—1st A. Bailliargeon, 2nd D. Forest.

Girls 13 years—1st F. Stogard, 2nd R. Wilson.

Boys 13 years—1st C. Sherwood, 2nd A Michel.

Girls 13 years—1st C. Griffin, 2nd F. Stogard.

Boys 13 years—1st A. Nichol, 2nd C. Sherwood.

Senior girls—1st F. Terry, 2nd C. Griffin.

Senior Boys — 1st Victor Hurst, 2nd C. Rindler.

Three legged girls—1st E. Graham and Mrs. A. Hurst, 2nd C. Griffin and Stella Russel.

Three legged boys—1st A. Nicol and C. Sherwood, 2nd H. Sherwood and Gordon McDonald.

Wheelbarrow—1st R. Hanna and D. Ewing, 2nd F. Warner and C. Sherwood.

Boys mile—1st C. Rindler, 2nd F. Warner.

The committee in charge of races consisted of Mayor Swan, R. Hanna and Mrs. Terry.

A softball game between the married ladies and single ladies for a prize of a softball presented by the W. I. was won by the married ladies with a score of 31 to 29. W. E. Graham and Ward Bertram were umpires.

Teams were:

Married ladies—Mrs. E. Graham, Mrs. F. Hufty, Mrs. E. Paterson, Mrs. T. Gibson, Mrs. E. Pinchbeck, Mrs. W. Bertram, Mrs. W. Boudier, Mrs. D. Ewing, Mrs. W. Hislip.

Single—E. Gibson, E. Graham, D. Ewing, R. Nye, F. Terry, R. Russel, S. Russel, M. Hufty and R. Paterson.

Mrs. T. McNeish and Mrs. K. Popoff served ice cream to the children during the day.

Of 69 inspections of airplanes arriving at Miami, Fla., from South American ports in one month, 45 showed complete absence of insects. However, fear that mosquitoes infected with yellow fever might be transported by airplane was confirmed by the capture of insects on the other inspections. Theses included 13 mosquitoes and while none of them was fever-infected, the test showed that yellow fever might easily be brought north unless adequate measures are observed to prevent mosquitoes using the planes. The problem is under advisement by the United States Public Health service.

LONDON, Ont. (CP)—Three London boys who stole bicycles were released on suspended sentence, the court ruling they must not own, ride or have a bicycle in their possession for three months.

### PROPERTY, HOUSES, FARMS, ETC., FOR SALE

## Exclusive Listing

FOR SALE a very desirable one and a half story dwelling, beautifully located on two lots overlooking lake, consisting of 3 bedrooms, sunporch, large living room, breakfast nook, modern plumbing, concrete foundations and basement, hotwater heating. All redecorated in good shape. Reasonably priced with terms to responsible party.

FURTHER PARTICULARS APPLY

**R. W. Dawson**

General Insurance

P.O. BOX 733 HIPPERSON BLK. PHONE 197

(649)

### POULTRY, SUPPLIES, ETC.

"CHICKS WHICH GIVE RESULTS"

May Prices

LEGHORNS

| Unsexed | Pullet Chicks |
|---|---|
| $ 10 per 100 | $ 22 per 100 |
| $ 90 per 1000 | $105 per 500 |

ROCKS AND REDS

| | |
|---|---|
| $ 12 per 100 | $ 25 per 100 |
| $110 per 1000 | $115 per 500 |

LIGHT SUSSEX

| | |
|---|---|
| $ 13 per 100 | $ 25 per 100 |

Government approved. Blood-tested stock. It will pay you to see our illustrated booklet. Write now. It's free.

RUMP & SENDALL LTD.
Langley Prairie, B.C.
(298)

RHODE ISLAND RED CHICKS 17 years under government supervision. $12 per 100. Express paid Dan Russell, 1806 Gray Ave., New Westminster, B.C. (139)

LEGHORN CHICKS $10, NEW Hampshires $12 per 100 Satisfaction guaranteed T. A. Robinson B.C. Lands Co., Grand Forks, BC (79)

### LEGAL NOTICES

PROVINCIAL ELECTIONS 1937

Notice is hereby given that Frank Moore, Grand Forks, farmer, has announced in writing his withdrawal as a candidate for election to the Legislative Assembly for Grand Forks-Greenwood Electoral District in the Provincial Election to be held on June 1st, 1937.

Dated at Greenwood, B.C., the twenty-first day of May, 1937.

ROBERT B. WALLACE,
Returning Officer,
Grand Forks-Greenwood Electoral District. (651)

### AUTOMOTIVE

FORD 8

R AND G
RENEWED — GUARANTEED

YOU TAKE NO CHANCE when you buy a R and G Car from

Queen City Motors

THIS WEEK'S SPECIAL

1933 FORD Light Del'y .. $375

1936 FORD Tudor ..... $725

**Queen City Motors Ltd.**

Ford Dealers, Nelson, B. C.

PHONE 43

(653)

CHEAP FOR CASH. PONTIAC Coach. Good running order. 7 good tires. 6 on rims. For examination call. Phone 9, Bush's. (566)

### PROPERTY, HOUSES, FARMS, ETC., FOR SALE

GOOD FARM LANDS FOR SALE on easy terms in Alberta and Saskatchewan. Write for full information to 908 Dept. of Natural Resources, C.P.R., Calgary, Alta (289)

TWO RESIDENTIAL PROPERTIES of Mrs. A E. Gridley, 200 Block. Vernon Street. Apply W. W. Ferguson, Solicitor, P.O.B. 9, or phone 662, Gilker Block. (551)

LOTS. DIFFERENT SIZES FOR sale. In orchard. Arable or uncleared. J. J. Campbell, R R 1. Nelson. Phone 462L3. (532)

I HAVE AN ABSOLUTELY NEW listing—a lovely bungalow home stone foundation. C. W. Appleyard (417)

7 ROOM HOUSE. 2 LOTS, LEVEL property. No rocks and several fruit trees. Box 545, Daily News (545)

COMPLETE FURNISHED APARTment house. Box 687, Nelson BC (288)

HOUSE & 3 LOTS IN SILVERTON Write Mrs. H. Dearin, Slocan City. (621)

### FOR RENT, HOUSES, APTS. ETC.

COTTAGES WILLOW POINT, 1 partly furnished, near lake. 1 unfurnished, in orchard. J. J. Campbell, R.R.1, Nelson. Phone 4621.3 (531)

FOR RENT — HOUSE SUITABLE for small family, with or without maid. $30 month. Phone 375L (590)

FURNISHED HOUSEKEEPING rooms for rent. Annable Block (290)

TERRACE APTS. Beautiful modern frigidaire equipped suites. (291)

FOR RENT—FURNISHED SUITES in the Kerr Apartments (307)

HOUSE, ALSO SUITE OF ROOMS Apply 712 Josephine St. (620)

LIGHT HOUSEKEEPING ROOMS 918 Kootenay Street. (541)

### FOR SALE

**Williams Transfer**

**ICE**

For All Your Household Needs.

PHONE 106

(323)

PIPE, TUBES, FITTINGS NEW AND USED
Large stock for immediate shipment
SWARTZ PIPE YARD
1st Avenue and Main St.
Vancouver, B. C.
(292)

PIPE AND FITTINGS
CANADIAN JUNK Company. Ltd
250 Prior St. Vancouver, B C
(293)

MILK WAGON IN VERY GOOD condition, cheap. Erland Martenson, Box 92, Fernie, B.C. (636)

FOR SALE — BARRELS, KEGS sugar sacks, liners McDonald Jam Co., Ltd., Nelson, B C. (297)

BABY BUGGY, ICE BOX LAWN mowers. THE ARK STORE (382)

FOR THE SERIAL SEE PAGE SIX

### HELP WANTED

APPLICATIONS FOR TEACHER for Junior Grade, Nelson, B.C. will be received up until 5:00 p.m on Tuesday, First of June next Applicants to send full references Fred L. Irwin, Secretary. (652)

EXPERIENCED MAID OVER 25 years. Must be good cook and fond of children. Wages $25 a month. Apply Box 150, Trail, B.C. and give references. (617)

GIRL FOR GENERAL HOUSEwork. Must sleep out. Apply 418 Houston St. (650)

EXPERIENCED GIRL FOR HOUSE work. Mrs. Walley, Phone 798L (634)

YOUNG MAN ON FARM, ABLE to milk K. Jansen, Brouse. (616)

### SITUATIONS WANTED

PLAIN SEWING AND ALTERations. Mrs. Ross, Rm. 6, Strathcona (575)

### PERSONAL

HIGHEST CLASS RUBBER goods. Our quality and service will amaze you 27 latex for $1.00. Goods shipped same day as ordered Packed plain. Free catalogue for men or women on request. Imperial Distributors, 152 Burrows Ave., Winnipeg, Man (648)

MEN! GET VIGOR AT ONCE! NEW Ostrex Tonic Tablets contain raw oyster invigorators and other stimulants One dose peps up organs, glands. If not delighted, maker refunds few cents paid. Call, write, Mann-Rutherford Co. (296)

### GARDENING AND NURSERY PRODUCTS

ROCK PLANTS & PERENNIALS. Chrysanthemums, Hardy acclimatized plants. Send for catalogue. McDiarmid & Squires, Robson (276)

## Business and Professional Directory

### Assayers

E. W. WIDDOWSON, PROVINCIAL Analyst, Assayer, Metallurgical Engineer. Sampling Agents at Trail Smelter. 301-305 Josephine St., Nelson, B.C. (324)

GRENVILLE H GRIMWOOD Provincial Assayer and Chemist. 618 Baker Street, Nelson, B.C. P O Box No. 726. Representing shipper's interest at Trail, B C. (325)

### Automobile Radiator Repairs

NELSON RADIATOR WORKS
Expert Repairs
New Cores Installed
Capitol Motors Building
(326)

### Chiropractors

J. R. McMILLAN, D.C. NEUROcalometer and X-ray. 16 years experience. McCulloch Blk (327)

W J BROCK, D C X ray 15 Years' Experience. Gilker Blk., Nelson (328)

### Engineers and Surveyors

H. D. DAWSON, Nelson, B.C
Mine Surveys and Reports
B.C Land Surveyor (329)

BOYD C. AFFLECK, Fruitvale, B C British Columbia Land Surveyor Reg. Professional Civil Engineer (330)

### Florists

ARTISTIC FLORAL MAKE-UP A specialty. Mrs. Hagarty. Ph 215 (331)

### Funeral Directors

SOMERS' FUNERAL HOME
702 Baker St. Phone 252
Cert. Mortician Lady Attendant
Modern Ambulance Service
(332)

### Insurance and Real Estate

Mutual Benefit Health & Acc. Assoc World's largest. A1. W Foote, Dist Mgr., Hume Hotel, Nelson, B C (333)

ROBERTSON REALTY CO., LTD Real Estate, Insurance, Rentals 311 Baker St. Phone 68. (334)

R. W. DAWSON, Real Estate. Insurance, Rentals. Next Hipperson Hardware, Baker St. Phone 197 (335)

C. D. BLACKWOOD. Insurance of every description. Real Est. Ph 99 (336)

H. E. DILL, AUTO AND FIRE INsurance. Real Estate. 508 Ward St (337)

J. E. ANNABLE REAL ESTATE Rentals. Insurance. Annable Blk (338)

CHAS F. McHARDY. INSURANCE Real Estate. Phone 135. (339)

### Machinists

BENNETT'S LIMITED
For all Classes of Metal Work, Lathe Work Drilling, Boring and Grinding. Motor Rewinding, Acetylene Welding
Telephone 593 324 Vernon Street
(340)

H. E. STEVENSON. Machinists, Blacksmiths, Electric and Acetylene Welders. Expert workmen. Satisfaction guaranteed. Mine & Mill work a specialty. Fully equipped shop. Ph. 98. 708-12 Vernon St., Nelson. (230)

### Mine & Equipment Machinery

E. L. WARBURTON, AGENT: C. C. Snowdon Oils, Greases, etc. Richardson Road Machinery Co. Culverts, Graders, Scrapers, Plows, Screens, Gravel Equipment, etc. Mine Machinery. Steam Coals. Office 518 Ward. Ph. 53; Res. 239. (341)

### Notaries

D. J. ROBERTSON, NOTARY Public. 305 Victoria St., Nelson. (342)

### Patents

AN OFFER TO EVERY INVENTor, list of wanted inventions and full information sent free. The Ramsay Company, World Patent Attorneys, 273 Bank St., Ottawa. (343)

### Photography

OUR BUSINESS FOR 1936 ALmost doubled that of 1935. There must be a reason. A trial order will convince YOU of the superior Photo Finishing done in our plant. Your film developed and printed 25c. Reprints, eight for 25c. KRYSTAL PHOTOS, WILKIE, SASK. (344)

### Sanitariums

DR. ALDRICH, SPOKANE, WASH. Heart, Stomach, Kidney, Bladder Diseases treated. X-ray work (345)

### Sash Factory

LAWSON'S SASH FACTORY. Hardwood merchant, 217 Baker St. (346)

### Second Hand Stores

WE BUY, SELL & EXCHANGE furniture, etc. The Ark Store. (347)

### Watch Repairing

WALK A BLOCK AND SAVE A Dollar. Boyle the Jeweller. (349)

**THE GUMPS** — By Gus Edson

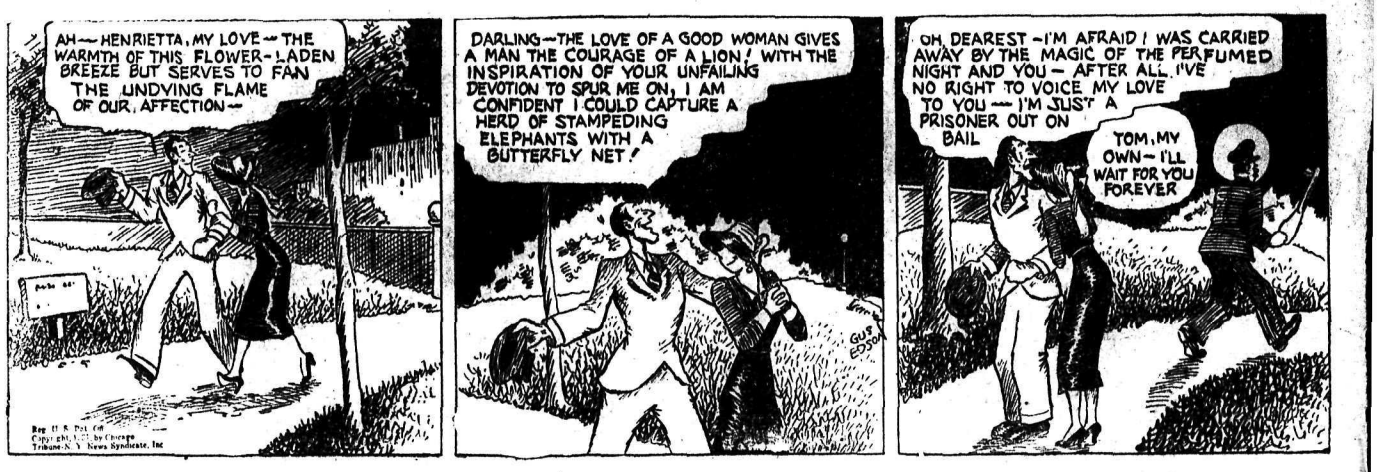


**TILLIE THE TOILER** — By Russ Westover

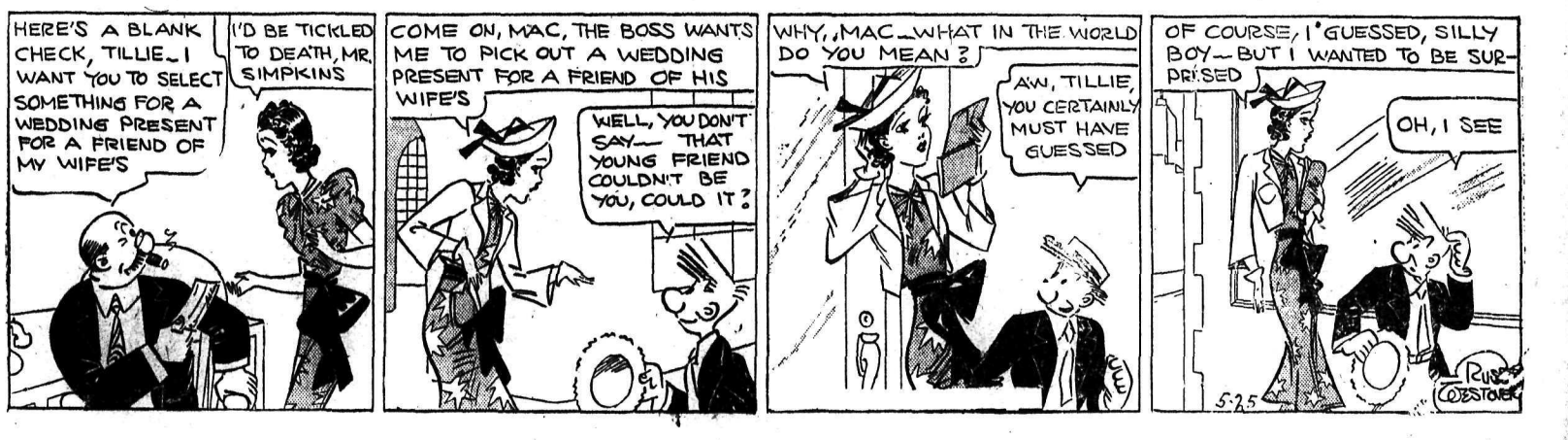

## Nght Foreman at C.P.R. Shops Here Going to Regina

J. H. Carmichael, 310 Carbonate street, night foreman in the Canadian Pacific railway shops in Nelson, has received word of promotion to a position in the shops at Regina, Sask. He leaves this coming week-end to take over new duties at the first of the month. Mr. Carmichael came to Nelson from Golden shops.

REVELSTOKE, B.C., May 24—Jos. Frost, who has been employed in the Revelstoke C.P.R. shops for many years, has received word of his promotion to the position of night shop foreman with the C.P.R. at Crows Nest.

## "Soul and Body" Is Sermon Theme

"Soul and Body" was the subject of the Lesson-Sermon in all Churches of Christ, Scientist, on Sunday.

The Golden Text was: "Rejoice the soul of thy servant: for unto thee, O Lord, do I lift up my soul" (Psalms 86: 4).

Among the citations which comprised the Lesson-Sermon was the following from the Bible: "Fear ye not, neither be afraid: have not I told thee from that time, and have declared it? ye are even my witnesses. Is there a God beside me? yea, there is no God; I know not any" (Isaiah 44: 8).

The Lesson-Sermon also included the following passage from the Christian Science textbook, "Science and Health with Key to the Scriptures" by Mary Baker Eddy: "Christian Science explains all cause and effect as mental, not physical. It lifts the veil of mystery from Soul and body. It shows the scientific relation of man to God, disentangles the interlaced ambiguities of being, and sets free the imprisoned thought. In divine Science, the universe, including man, is spiritual, harmonious, and eternal."

## Common Danger Fine Is Imposed

Paul Grove, who collided Thursday with a car being parked on Vernon street by Bain Oliver, pleaded guilty in city police court Saturday morning to driving to the common danger, and was fined $25 by Magistrate William Brown.

### NAMES TRANSPOSED

In Monday's issue of the Daily News in the layout of pictures of members in attendance at the Associated Boards of Trade convention at Rossland, the names of James Gordon and E. S. McCracken were transposed.

TORONTO (CP).—Arnold Beatty's truck just missed being struck by a train at a "protected" crossing with the gates up. The crossing watchman was sent to jail for two months and fined $200 for being drunk on duty.

This advertisement is not published or displayed by the Liquor Control Board or by the Government of British Columbia.

## Thousands Watch Parade Through Admiralty Arch

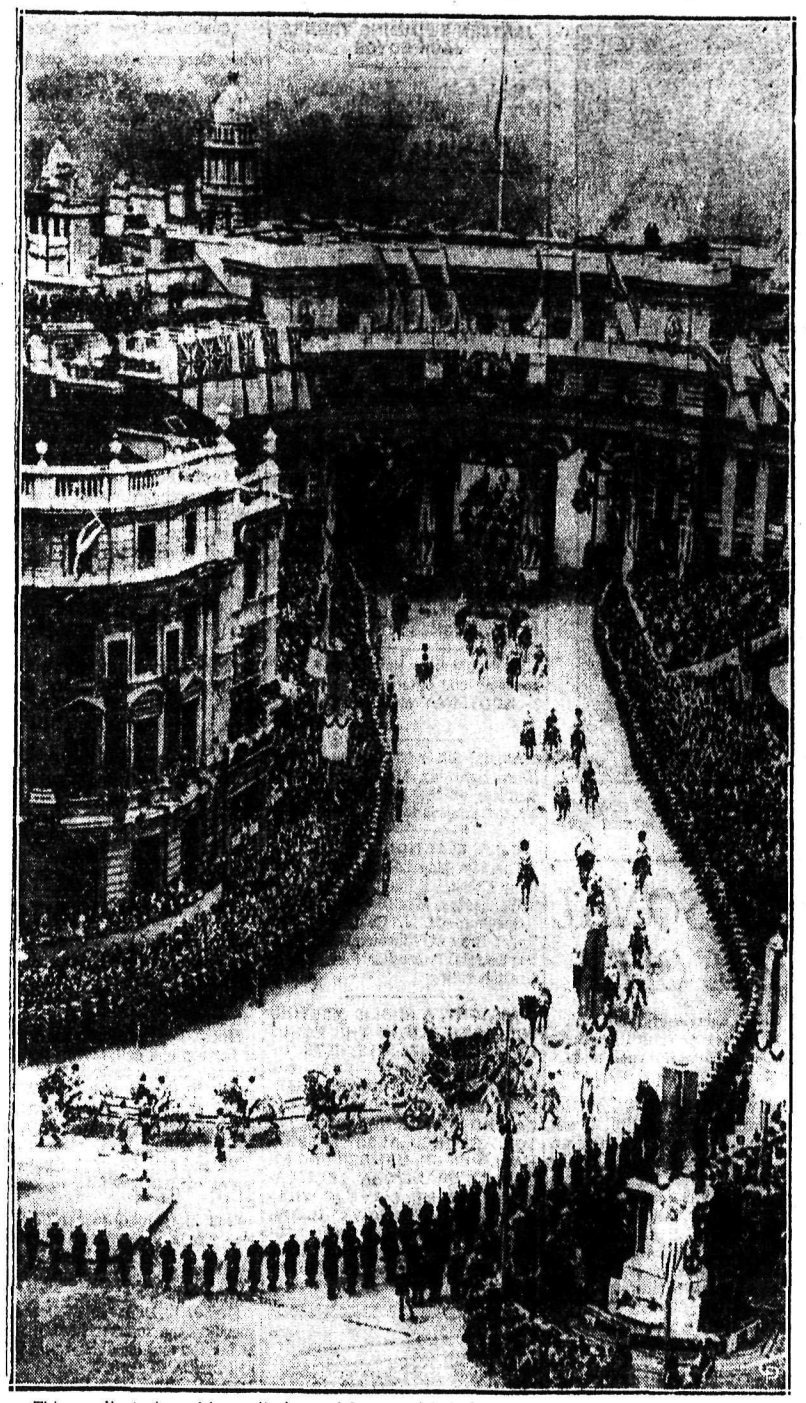

This excellent view of humanity-jammed London on the route of the coronation procession to Westminster Abbey pictures the gilded state coach drawn by the famed Windsor greys passing through a wide lane formed by a guard of British navy blue-jackets. The procession has just rolled through Admiralty Arch while the reverberating cheers of the massed crowds that crush against the sturdy guard lines, carry to Westminster Abbey the news that the brilliant royal procession is approaching the ancient edifice.—Picture copyright in Canada, 1937, by Central Press Canadian.

## Winners of Events in the Ymir May 24 Celebration

By ERIC RAMSDEN

Salmo, Ymir and Nelson shared in the awards on track and field, *with an hilarious program and lots* of close finishes.

THE WINNERS

Flat Races—

Girls 4 and under — Mary Lou Gill, first; Irene Fresu, second; Joyce Bell, third.

Boys 4 and under—Terry Fisher, first; Helmar Hamberg, second.

Girls 6 and under—Dawn McKay, first; Thelma Jerome, second.

Boys 6 and under—Henry Nord, first; Charlie Christenson, second; Harvey Spiers, third.

Girls 8 and under — Florence Schrum, first; Barbara Bonde, second; Greta Linberg, third.

Boys 8 and under—John Picton, first; Bobby Jones, second; Bruce McKay and Bill Kalesnikoff, tied for third.

Girls 10 and under—Elsie Slattery, first; Marjorie Cawley, second; Bertha Boyar, third.

Boys 10 and under—Bill Strum, first; Lawrence Bone, second; Fred Boyar, third.

Girls 12 and under—Gwen Guy, first; Naomi Lindstrom, second; Elsie Slattery, third.

Boys 12 and under — Vernon Chrysler, first; Bob Morrow, second; Gerald Tarling, third.

Girls 14 and under—Maude Stewart, first; Pat Guy, second; Gwen Guy, third.

Boys 14 and under — Vernon Chrysler, first; Gus Asplund, second; Bob Morrow, third.

Girls 16 and under — Pat Guy, first; Maude Stewart, second.

Boys 16 and under—Bob Clarkston, first; Ronald Needham, second.

Three-legged races—

Girls 16 and under—Audrey Emery and Helen Wigg, first; Sadie Hamberg and Mabel Wigg, second.

Boys 16 and under—Gus Flagel and Clarence Cawley, first; George Bishop and Howie Campbell, second.

Girls 12 and under—Naomi Lindstrom and Joyce Bremner, first; Ester Hamberg and Annie Hamberg, second.

Boys 12 and under—Donald Wilde and Peter Hlookoff, first; Bob Morrow and Gerald Tarling, second.

Relays—

Girls—Helen Wigg, Audrey Emery, Doreen Long and Pat Guy, Nelson, first.

Boys—Rusty Gibbon, Guy Cawley, E. McCormick and C. A. Cawley, Salmo, first.

Sack race—

Boys, 8 and under—Allan Hamberg, first; Terry Fisher and Albert La Chance, tied for second.

Girls 8 and under — Barbara Bonde, first; Ellen Gray, second; Thelma Jerome, third.

Boys 14 and under—Carl Lindow, first; Percy Wilde, second; Steve Schesnuk, third.

Girls 14 and under—Ester Hamberg, first; Pat Guy, second; Ruby Kline, third.

Boys 16 and under — Clarence Cawley, first; Howard Campbell, second.

Girls 16 and under—Ester Hamberg, first; Pat Guy, second.

NOVELTY EVENTS

Cracker and whistle—George Lapointe, first; Pat Guy, second.

Married ladies' race — Mrs. W. Madaski, first; Mrs. Wendell Schrum, second.

Men's 100 yard dash—George Bishop, first; Harry Haines, second.

Old timers' race — Ed Emilson, first; Ed Daly, second.

Ladies' open — Audrey Emery, first; Helen Wigg, second.

Boys' broad jump—Bob Clarkston, first; John Sjurcn, second.

Girls' broad jump—Doreen Long, first; Pat Guy, second.

Women's nail driving — Mrs. R. Ettinger, first; Mrs. D. Gibbon, second.

## FERNIE POLITICAL POT BOILING AS ELECTION DAY APPROACHES

### Liberal and Labor Parties Working as They Probably Never Have Before to Line Up Votes for June 1 Poll

FERNIE, B.C., May 24—With a week to go before the provincial election June 1, political forces in the Fernie district are working as they probably never worked before, to line up votes.

On the one hand, the Liberal organization issues the statement: "It look as though the Labor candidate, Thomas Uphill, is going to have a tough time getting any votes in the country district," and "if we can judge by the enthusiastic reception the Liberal candidate is receiving from all quarters his election is assured."

On the other hand Mr. Uphill, the present member, endorsed by several groups opposed to the present government, is saying that he will not be in opposition to the government that will be in power in the next legislature.

DARK HORSE

The dark horse in the whole situation is, of course, the Liberal candidate, Harry Colgan of Vancouver. Everyone in the district knows Mr. Uphill, very few know Mr. Colgan. Local candidates, including the very popular Harry Douglas at the last election, have opposed Mr. Uphill in former elections, but have been defeated.

Colgan is reported, apparently quite correctly, as being in close touch with the members of the Pattullo government. Mr. Uphill is in close touch with every member of the constituency.

Since Colgan accepted the nomination on the Liberal ticket he has been busy every hour of the day. Backed by both the local and provincial organizations, he is conducting an aggressive campaign, holding meetings whenever meetings can be held. Since Uphill was first elected 17 years ago he has been busy every day in the year visiting all parts of the district continually and keeping in constant touch with the problems of every section.

The Liberal have had bad luck with one item on their program, a public meeting scheduled for last Saturday night to be addressed by Harry Gale, former mayor of Vancouver, had to be cancelled as the visitor failed to arrive owing to a missed connection en route.

Both parties, however, took advantage of the May 24 holiday. The Liberal held a picnic in the afternoon, the Laborites a whist drive and dance at night.

On Tuesday the Liberal will have a tea so that the ladies may meet Mrs. Colgan, and hear the candidate. The ladies of the Labor party held a meeting last Saturday.

All in all it is an interesting contest with both parties fighting.

low POWER cost

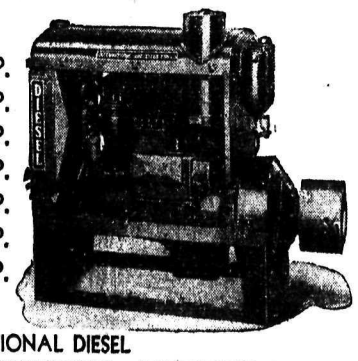


5 H.P.
10 H.P.
20 H.P.
40 H.P.
60 H.P.
80 H.P.
100 H.P.

INTERNATIONAL DIESEL
POWER UNITS

Whether it is pumping water for the farm kitchen or a huge irrigation project—sawing cordwood or powering a sawmill—B.C. Equipment Co. has a Diesel power unit to suit your needs. Diesel is now the established source of power, adaptable to all requirements, cutting fuel costs as much as 75 per cent.

B. C. EQUIPMENT CO. LTD.
551 HOWE STREET VANCOUVER, B.C.
Dear Sir:—Please mail me literature covering International Diesel Power Units.
..... .....
Name Address

# Market and Mining News

## Stock Market Not Affected by Death J. D. Rockefeller

NEW YORK, May 24 (AP).—The death of John D. Rockefeller had no visible effect on the stock market, which opened quietly today with prices tending to higher levels.

Brokers said the oil magnate had not been a factor on the exchange in recent years, although his intervention during the crash of 1929 had a temporary stabilizing effect.

## Plans Labor Day Fair, Jamboree Made at Creston

CRESTON, B. C. —Prospects for a real jamboree and fall fair Labor day were materially improved Monday when directors of agricultural association and a delegation from Knights of Pythias met. Eric Craigie president of the agricultural association presided.

Business dealt with election of an honorary president, of entertainment and exhibition managers, assisting committees, prize list and competition, finance and membership drive. Knights of Pythias delegates were W. J. Craig, A. F. Rudd and Ed. Clark. The latter outlined the willingness of the organization to carry out to the best of its ability work required to provide a successful day's entertainment.

The meeting favored asking Frank Putnam, M.P.P., to accept this post. Officers elected were: Entertainment manager, A. F. Rudd; exhibition manager, D. Bradley. The agricultural association will devote its energy to fostering a first-class fair, while the Knights of Pythias will concentrate on the outdoor amusement and dance.

Membership drive will be launched shortly and the financing of the fair is largely dependent on its success. One dollar, as in previous years, will be the price of a member's ticket. Each ticket admits two persons to the grounds and exhibition.

## FLOOD WATERS AT ALL-TIME HIGH

LONGLAC, ONT., May 24 (CP)—Flood waters of Long Lake, believed receding last week after causing extensive damage, reached an all-time following three days of almost continuous rain.

Many of the population of 800 were abandoning their homes as the water rose. At the Longlac hotel in this town 175 miles northeast of Port Arthur the water was four feet deep on the ground floor and still rising.

TORONTO, May 24 (CP). — The Toronto office of Eldorado Gold Mines limited has been notified by radio from the mine at Great Bear lake that the No. 2 vein has been tapped on the 465-foot level. The vein had already been intersected on the 340-foot and also the 590-foot levels.

## 'Held for Questioning

MRS. HELEN TIERNAN

This is a new close-up of Mrs. Helen Tiernan, mother of the eight-year-old girl who was found slashed to death in a woods near Brookhaven, L.I. Police held Mrs. Tiernan for questioning. Mrs. Tiernan's five-year-old son Jimmy was slashed and found unconscious near the body of his sister. He is recovering.

## Metal Markets

NEW YORK, May 24 (AP)—Copper steady; electrolytic spot and future 14.00; export 14.67½.

Tin firmer; spot and nearby 56.87½-57.00; future 56.62½-75.

Lead steady; spot New York 6.00-6.05; East St. Louis 5.85.

Zinc steady; East St. Louis spot and future 6.75.

Iron steady; No. 2 f.o.b., Eastern Pennsylvania 25.00; Buffalo 24.00; Alabama 20.00.

Aluminum 20.00-21.00.

Antimony, spot 14.50.

Quicksilver 96.00-98.00.

Platinum 55.00.

Wolframite 22.00.

Closing: Copper, standard spot £63 5s; up £2 5s; future £60 5s, up £1 5s; electrolytic spot, bid £64 10s, up 10s; asked £66 10s, up 10s.

Tin spot £254 10s, future £252 10s, up £2 5s.

Lead spot £24 16s 3d, up 5s; future £24 15s, up 5s.

Zinc spot £24 5s, up 8s 9d; future £24 10s, up 8s 9d.

Bar silver easier, off ⅛ at 20¼d.

## CHICAGO LOSES

CHICAGO, May 24 (AP)—Drenching rains in Alberta and part of Saskatchewan did much to carry Chicago wheat values down 2¾ cents a bushel maximum today, despite new record high prices on corn.

May corn rose to $1.36 a bushel, ¾ of a cent over Saturday's close, topmost peak touched since 1925.

Chicago wheat futures closed 1⅛-1⅞ cents off, May $1.26½-¾, July $1.19¾-⅞, Sept. $1.18⅝-¾, corn 1¼ off to 1 cent up, May $1.35⅞-1.36, July 1.23⅛-¾, Sept. $1.12¾-⅞, oats at ⅛ decline to an equal advance May 51¾-⅞, and rye varying from 1⅝ setback to a bulge of 2¾, provisions closed unchanged to a gain of 2 cents.

## LONDON FIRM

LONDON, May 24 (AP).—Stocks closed firm in an active session today. There was buying in all sections of the list with steel and shipping shares leading the industrial group. Home rails were strong, mining and oil shares firm and transatlantics in good demand. Improvement for German bonds continued. Other foreign bonds and gilt edge issues were quiet.

## New York Higher

NEW YORK, May 24 (AP).—A last-minute pickup in demand today provided the stock market with small gains after a session given mostly to aimless backwardness.

Two factors put life into the market on the home stretch, brokers said. Government bonds hardened following the supreme court's upholding of social security legislation, and higher steel operations were posted.

Until the final few minutes, shares behaved with indifference. A short rise at the opening was followed by a mild softening of prices on turnover so slow the ticker tape halted often.

In the U.S. government bond market gains of 1-32 to 14-32s of a point prevailed. Corporate loans ended steady.

## London Close

LONDON, May 24 (AP)—Closing: Brazilian $24⅝; C.P.R. $131¼; Int Nickel $62⅛; Cent Mining £23¼; Consol Gold Fields 80s ex-dividend; Courtaulds 54s 4½d; Crown £13¼; De Beers £20⅞; East Geduld £8⅝; Ford 28s 6d; H B C 38s 3d; Mining Trust 5s 3d; Rand £7¼; Rhodesian Anglo Am 33s 6d; Rhokana £14¼; Rio Tintos £21¼; Springs 34s 4½d; Venterspost Gold 36s 10½d; Vickers 30s 1½d; West Witwatersrand £10⅞; Woolworth 79s 1½d.

Bonds; Brit 2½ per cent Consols £76½; Brit 3½ per cent War Loan £102; Brit Funding 4s 1960-90 £110¾.

## Exchange Rates

NEW YORK, May 24 (CP)—Sterling exchange steady easy at $4.93 5-16 for 60-day bills and at $4.94 7-16 for demand.

Canadian dollars: Today 3-32 premium, Saturday 3-32 premium, week ago ⅛ premium.

France 4.48¼ cents.
Italy 5.26½ cents.
Uruguay 57.50 cents.

## FRENCH FRANC LEADS AT N. Y.

NEW YORK, May 24 (AP).—A *strong demand for French francs* gave that unit leadership in another dull foreign exchange market today.

The French unit added .02⅛ of a cent at 4.48¼ and the pound sterling was up 3-16 of a cent at 4.94 7-16. Holland guilders lost .00½ of a cent, the belga was down .01 of a cent while the Swiss franc receded a similar amount. The Canadian dollar was unchanged at 1.00 3-32.

In London the dollar lost 3-16 of a cent to close at 4.94⅝, while in Paris is finished at the equivalent of 4.464 cents to the franc, against the New York week-end rate of 4.461 cents.

## BOND MARKET IS COLORLESS

NEW YORK, May 24 (AP)—A late demand for U.S. government loans, following the supreme court decision upholding the Social Security act was the bright spot in an otherwise colorless bond market today.

Foreign were quiet with gains slightly in the majority. Gains in governments ranged from 1-32 to 14-32 of a point.

## Liverpool Wheat

LIVERPOOL, May 24 (CP).—Today's per-bushel wheat quotations, *c.i.f., Liverpool, in Canadian funds* at current sterling exchange rate, $4.93, as supplied by Broomhall (Saturday's quotations in brackets):

No. 1 Man. Nor. Atlantic, June 151¾ (151¾).

No. 2 Man. Nor. Atlantic, June 149⅜ (149⅜).

Argentine Rosafe, afloat —— 140⅛.

West Australian, afloat 144 (144).

Australian, May 143¼ (143¼).

Indian Karachi, June 139¼ (139¼).

For
Investment Securities
Consult
A. M. Webb & Co., Ltd.
Bird & Talling Ltd.—Vancouver Correspondents
Phone 923 516 Ward St. Nelson, B.C.

BUILDING YOUR FINANCIAL INDEPENDENCE

Here is a sound investment plan whereby you hold direct equities in a broad cross-section of THE BEST that can be selected from Canadian, British and American industry. Such a group of equities is represented by INDEPENDENCE FOUNDERS TRUST SHARES, the underlying securities of which are held in trust by THE ROYAL TRUST COMPANY.

This plan offers you: opportunity for profit, generous yield, safe trusteeship. Let these and other features help you solve your investment problems.

*Write or telephone for interesting booklet*
"HOW MONEY MAKES MONEY"

Outlining a complete investment programme that will bring you most in Security, Profit and Happiness.

INDEPENDENCE FOUNDERS LIMITED
914 ROYAL BANK BUILDING
VANCOUVER, B.C.
TRINITY 6518

## Dow-Jones Averages

| | High | Low | Close | Change |
|---|---|---|---|---|
| 30 industrials | 176.25 | 174.51 | 175.57 | —up .57 |
| 20 rails | 59.00 | 58.43 | 58.75 | —off .21 |
| 20 utilities | 28.70 | 28.16 | 28.48 | —up .14 |
| 40 bonds | —— | —— | 101.58 | —up .03 |

## Quotations on Wall Street

| | High | Low | Close |
|---|---|---|---|
| Al Chem | 232 | 232 | 232 |
| Am Can | 100 | 99¼ | 100 |
| Am For Power | 8⅜ | 8⅛ | 8⅛ |
| Am Mch & Fdy | 21½ | 21⅜ | 21⅜ |
| Am Smelt & Re | 88⅝ | 87¼ | 88⅛ |
| Am Telephone | 168 | 167¼ | 168 |
| Am Tobacco | 80¾ | 80 | 80 |
| Anaconda | 54⅞ | 53½ | 54⅝ |
| Atchison | 87¾ | 86½ | 87⅝ |
| Auburn Motors | 25 | 25 | 25 |
| Aviation Corp | 6¾ | 6¾ | 6⅝ |
| Baldwin Loco | 6⅞ | 6⅞ | 6⅞ |
| Balt & Ohio | 33⅝ | 32¾ | 33¼ |
| Bendix Aviation | 21⅜ | 21 | 21 |
| Beth Steel | 87½ | 85⅝ | 87 |
| Borden | 24⅞ | 24⅜ | 24⅜ |
| Canada Dry | 29⅛ | 28¾ | 28¾ |
| Canadian Pacific | 13⅛ | 12⅞ | 13 |
| Cerro de Pasco | 69¾ | 68 | 68⅞ |
| Ches & Ohio | 58¾ | 58⅛ | 58¼ |
| Chrysler | 115 | 113¼ | 114⅝ |
| Con Gas N Y | 37 | 36⅛ | 37 |
| Corn Prods | 58 | 57½ | 57¾ |
| C Wright pfd | 5⅞ | 5¾ | 5⅞ |
| Dupont | 161 | 159 | 161 |
| Eastman Kodak | 165 | 165 | 165 |
| El Pow & Li | 17⅞ | 17¼ | 17¼ |
| Erie | 19 | 18⅞ | 19 |
| Ford English | 6¾ | 6¾ | 6¾ |
| Ford of Canada | 23½ | 23½ | 23½ |
| First Nat Stores | 42½ | 42½ | 42½ |
| Freeport Texas | 27¼ | 27 | 27 |
| General Electric | 54⅞ | 53¾ | 54 |
| General Foods | 40 | 39½ | 39½ |
| General Motors | 57½ | 56⅝ | 57⅜ |
| Goodrich | 44⅛ | 43⅞ | 44 |
| Granby | 9⅞ | 9¾ | 9¾ |
| Grt Nor pfd | 56¼ | 55 | 55⅝ |
| Grt Wst Sugar | 35 | 35 | 35 |
| Hecker Prods | 12½ | 12½ | 12½ |
| Howe Sound | 78 | 77 | 78 |
| Hudson Motors | 17¼ | 16⅞ | 17 |
| Inter Nickel | 62 | 61¼ | 61½ |
| Inter Tel & Tel | 11¾ | 11¼ | 11⅜ |
| Kenn Copper | 58¾ | 58 | 58¾ |

| | High | Low | Close |
|---|---|---|---|
| Kresge S S | 22¾ | 22⅝ | 22⅝ |
| Kroegger & Toll | 19⅞ | 19¾ | 19¾ |
| Mack Truck | 47¾ | 46¾ | 47¾ |
| Milwaukee pfd | 2¼ | 2¼ | 2¼ |
| Mont Ward | 52½ | 51⅜ | 51½ |
| Nash Motors | 19 | 19 | 19⅜ |
| Nat Dairy Prods | 23⅛ | 22½ | 23⅛ |
| N Pow & Li | 9¾ | 9½ | 9⅝ |
| N Y Central | 47⅛ | 46½ | 46⅞ |
| Pac Gas & El | 30½ | 30 | 30 |
| Packard Motors | 9½ | 9⅜ | 9⅜ |
| Penn R R | 44 | 43¾ | 44 |
| Phillips Pete | 56⅞ | 56¼ | 56½ |
| Pure Oil | 19 | 18⅝ | 18⅞ |
| Radio Corp | 9⅜ | 9⅛ | 9⅜ |
| Radio Keith Or | 8⅝ | 8⅜ | 8⅜ |
| Rem Rand | 25¾ | 25¼ | 25¾ |
| Safeway Stores | 34 | 34 | 34 |
| Shell Union | 29¾ | 29½ | 29¾ |
| S Cal Edison | 25⅜ | 25⅛ | 25⅜ |
| South Pacific | 56⅞ | 55¾ | 56⅛ |
| Stan Oil of Cal | 44 | 43 | 43½ |
| Stan Oil of Ind | 44½ | 44⅛ | 44⅜ |
| Stan Oil of N J | 67⅜ | 66⅞ | 67⅜ |
| Stewart Warner | 18½ | 18½ | 18½ |
| Studebaker | 15¼ | 14⅞ | 15 |
| Texas Corp | 60 | 59⅝ | 59¾ |
| Texas Gulf Sul | 38 | 37½ | 37½ |
| Timken Roller | 63 | 62 | 62 |
| Underwood Type | 90½ | 90 | 90 |
| Union Carbide | 101 | 100⅛ | 100⅞ |
| Union Oil of Cal | 24¼ | 24¼ | 24¼ |
| Union Aircraft | 26¼ | 25¾ | 25¾ |
| Union Biscuit | 24½ | 24½ | 24½ |
| Union Pacific | 143¾ | 143¾ | 143¾ |
| U S Pipe | 54¼ | 53¾ | 53¾ |
| U S Rubber | 60¼ | 59 | 59¾ |
| U S Steel | 101⅞ | 100⅜ | 101⅛ |
| Vanadium Steel | 29⅛ | 28⅞ | 28⅞ |
| Warner Bros | 13¾ | 13 | 13⅛ |
| West Electric | 140⅛ | 138⅞ | 140⅛ |
| Western Union | 59½ | 58 | 59⅜ |
| Woolworth | 48¾ | 48½ | 48½ |
| Wrigley | 70 | 70 | 70 |
| Yellow Truck | 26⅜ | 25⅜ | 26⅛ |

UTICA MINES (1937) LTD.
(Non-Personal Liability)

THE PROGRAM outlined by the Directors for working the Mine is progressing right on time. Superintendent Lafe McLellan is now fixing the road with a crew of men and actual operations at the mine will start as soon as the road is cleared up. Additional ventilating equipment and other supplies are now being taken up to the property from Vancouver. The tests and flow-sheets for the mill are proceeding satisfactorily, and it is hoped to keep the development program according to schedule.

**New SQUASH SEEDS**

Yellow Summer "Straight Neck."

Squash "Delicious" fall and winter.

"Acorn" or "Table Queen."

**Mann, Rutherford Drug Co.**

MORE ABOUT

## SOUTH SLOCAN

(Continued From Page One)

et Dawson and Lily Edwards, South Slocan, first; Bertha Ridge and Mary Gordon, Bonnington, second; Betty Russell and Dorothy James, South Slocan, third.

Boys' high jump, 9-12—Eddie McGregor, Bonnington, first; Donald Potosky, South Slocan, second.

Boys' high jump, 12-15—Ralph Johnson, Bonnington, first; Eddie McGregor, Bonnington and Lorne Baker, South Slocan, tied for second and third.

Boys' district high jump—Olav Hopland, Passmore, first; David Motley, Bonnington, second; Colin McDonald, South Slocan, third.

Girls' high jump, 9-12—Winnie Macrone, Bonnington, first; Barbara Bird, South Slocan, second; Dawn McGregor, Bonnington, third.

Girls' high jump, 12-15—Margaret Dawson, South Slocan, first; Lily Edwards, South Slocan, second; Betty Russell, South Slocan, third; Gwen Macrone, Bonnington, fourth.

Girls' district senior high jump—Margaret Dawson, South Slocan, first; Lily Edwards, South Slocan, second; Jean Dawson, Trail, third.

Boys' broad jump, 9-12 — Eddie McGregor, Bonnington, first; Gordon McDonald, South Slocan, second; Walter Perefalkin, South Slocan, third.

Boys' broad jump, 12-15—Eddie McGregor, Bonnington, first; Ralph Johnson, Bonnington, second; Lawrence Baker, South Slocan, third.

Boys' district broad jump—Eddie McGregor, Bonnington, first; Ralph Johnson, Bonnington, second; Lawrence Baker, South Slocan, third.

Girls' broad jump, 9-15—Barbara Bird, South Slocan, first; Bertha Ridge, Bonnington, second; Gwen Macrone, Bonnington, third.

Girls' broad jump, 12-15—Mary Gordon, Bonnington, first; Margaret Dawson, South Slocan, second; Lily Edwards, South Slocan, third.

Girls' district senior broad jump—Winnie Ridge, Bonnington, first; Betty Bird, South Slocan, second; Margaret Dawson, South Slocan, third.

Boys' pillow fight—Eddie McGregor, Bonnington, first; David Perry, South Slocan, second; John Murray, South Slocan, third.

Greasy pole—Lawrence Baker, South Slocan, first; Eddie McGregor, Bonnington, second.

Decorated baby carriage, open—Dixie Kennedy, Bonnington, first; Dorothy James, South Slocan, second.

Decorated bicycle—Ralph Johnson, Bonnington, first; John Murray, South Slocan, second.

Senior school relay—South Slocan, first. Team—Lawrence Baker, Lily Edwards, Donald Potosky, Margaret Dawson; Bonnington, second.

Junior school relay—Bonnington, first; team—Bertha Ridge, John Hawkins, Donald Simmons, Dawn McGregor; South Slocan, second.

District school hurdles, up to 15—Mary Gordon, Bonnington, first; Eddie McGregor, Bonnington, second; Margaret Dawson, South Slocan, third.

Boys' obstacle race — Lawrence Baker, South Slocan, first; Sam Kotyk, South Slocan, second; Eddie McGregor, Bonnington, third.

Girls' softball throw—Lilian Hickey, Nelson, first; Winnie Ridge, Bonnington, second.

Men's 100-yard dash, under 30—Harold Mayo, Nelson, first; Jack McCracken, Nelson, second; Bob Andrew, Nelson, third.

Married men's 100 yards—C. Johnson, Bonnington, first; A. Macrone, Bonnington, second; B. Davis, South Slocan, third.

Girls' district 220-yard dash — Jean Downie, rail, first; Betty Bird, South Slocan, second; Winnie Ridge, Bonnington, third.

Married ladies' 100 yards—Mrs. G. Kennedy, Trail, first; Mrs. Elliott, Trail, second; Mrs. William Summers, South Slocan, third.

Ladies open 220-yard dash—Jean Downie, Trail, first; Betty Bird, South Slocan, second; Winnie Ridge, Bonnington, third.

Men's open 220 yards — Harold Mayo, Nelson, first; Jack McCracken, Nelson, second; Bob Andrew, Nelson, third.

Men's open relay — McCracken team, Nelson, first; team — Paul Brook, Brian Gore, B. McCracken, J. McCracken; Harold Mayo team, Nelson, second.

Men's open hurdles—Jack McCracken, Nelson, first; Bob Andrew, Nelson, second.

Men's open high jump—Stanley Morris, Nelson, first; Jack McCracken, Paul Brook, and Brian Gore, all of Nelson, in triple tie for second.

Men's open broad jump (added)—Don McIntyre, Trail, first; Harold Mayo, Nelson, second.

Women's open broad jump (added)—Jean Downie Trail, first; Winnie Ridge, Bonnington, second.

Boy's district senior broad jump—David Motley Bonnington, first; Colin McDonald, South Slocan, second.

Tug-of-war—West Kootenay Power & Light company vs C.P.R.—C.P.R. first, team, Mac Pomchishin, Willian Postroluk, Dave MacDonald, Howard Foster, Bob Kennedy.

**AUCTION**

**824 Mill St.**

**Corner Cedar and Mill**

**Wednesday, May 26**

Favored with instructions from Roy Pollard Esq., I will offer the following subject to prior sale: Ladders, Garden Tools, Mower, Sealers, Crocks, Wringer, Utensils, Dishes, Glassware, Kitchen Table and Chairs, Welsh Dresser, Simplex Gas and Coal Range, Lino Rugs, Carpets, Rugs, Book Shelves, Dining Room Furniture, Windsor Chair, Wicker Chairs, Chesterfield, Centre Tables, Floor and Table Lamps, Smoker's Cabinet, Vanity Dresser, Chest of Drawers, Steel Bed, Deep Sleep Mattress, Victor 7-tube Radio, Bed Linen, etc., etc.

G. HORSTEAD,
Auctioneer.

Terms: Cash
Goods on View Morning of Sale

W. J. McRoberts

OPTOMETRIST

will be at the

Hume Hotel

on

Thursday, May 27

to render a complete optical service

W. J. McRoberts Optical Co.,

736 Granville St.

VANCOUVER, B. C.

**For Better Conditions**

**IN THE**

**Kaslo-Slocan Riding**

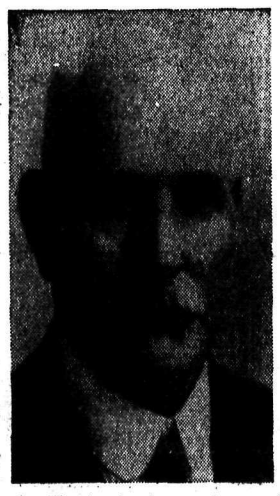

The present election is especially important to the people of the Kaslo-Slocan riding, where conditions call for consideration and remedy.

With 40 years residence in Kootenay and my knowledge of the needs of every part of the Kaslo-Slocan district and its people, I believe that I can give valuable service. I can devote my whole time to the interests of the riding.

Mining should be encouraged by construction of more roads and trails by aid to the prospector and by better service to the industry generally.

To the lumber and agricultural industries much attention should be paid. Like mining, they concern the livelihood of hundreds of families.

I am strongly in favor of the fair distribution of government expenditures, not only as regards places but as between individuals as well.

Support which is given to me in the election on June 1 will be deeply appreciated and I believe that I will prove worthy of it.

**James Fitzsimmons**

**Conservative Candidate, Kaslo-Slocan Riding.**

## London's Famed Fleet Street Gaily Decked for Coronation

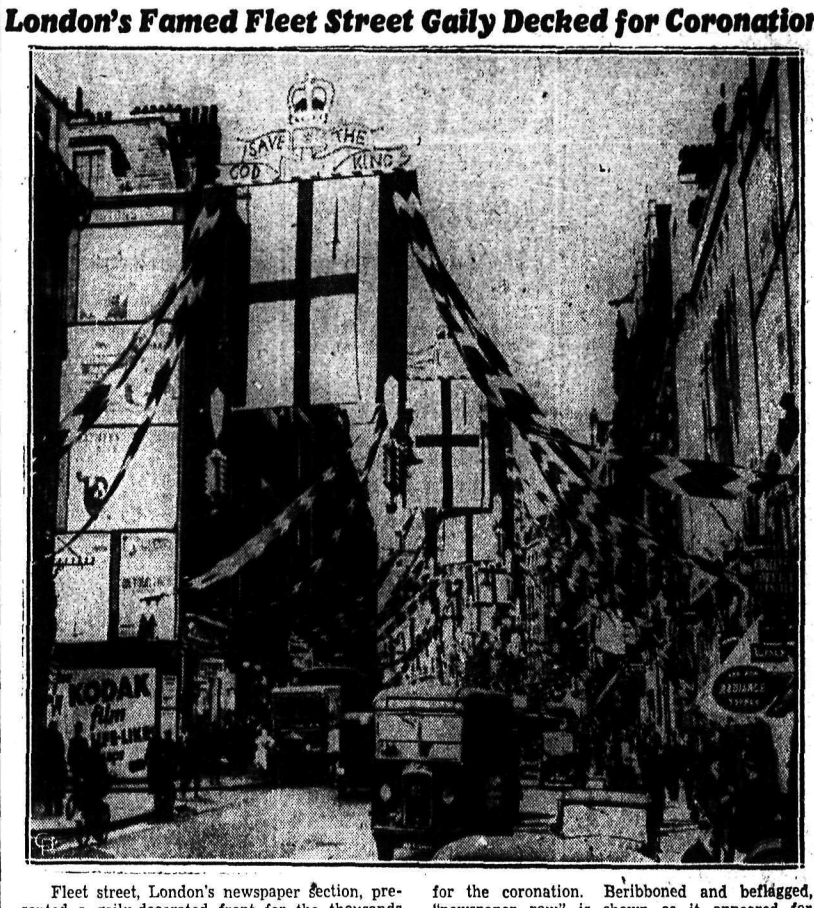


Fleet street, London's newspaper section, presented a gaily-decorated front for the thousands of Empire and foreign visitors packing the capital for the coronation. Beribboned and beflagged, "newspaper row" is shown as it appeared for the 12th.

## Given a Farewell Party at Nakusp

NAKUSP, B.C.—Miss Betty White entertained Friday evening at three tables of bridge. Coronation motifs were used in the arrangements. Miss Jessie Ion was winner of first prize, while consolation went to Mrs. R. W. White.

Invited guests included Miss M. Kirk, Mrs. A. Matheson, Miss M. Islip, Miss K. Fowler, Miss M. Younger, Miss L. Kerr, Mrs. A. Stanley, Mrs. W. R. White, Mrs. D. Fulkco, Miss I. Blunt, Miss J. Ion, Mrs. A. Turner and Miss N. Johnson.

**MISS BUTLIN HONORED**

Miss M. H. Butlin was honored by members of the Eastern Star at meeting when she was presented with a compact as a bon voyage gift.

Miss Monica Butlin, who left Friday with her aunt, Miss M. H. Butlin, for England, was complimented Thursday when Mrs. Arthur Stanley gave a "Bon Voyage" party in her honor.

The tea table was centred with a blue and white sail ship inside of which were gifts, one to be opened each day of Miss Butlin's trip. The place cards were tiny blue and white sail boats.

Winners of two "boat" contests were Miss Monica Butlin, Miss Mary Rushton and Miss Joyce Butlin.

Those present were Monica, Joyce and Vera Butlin, Mary Rushton, Irene Buerge, Hazel Herridge, Eileen Leary, Betty Davison, Alice Humphris and Edith Horrey.

Mrs. A. E. Fowler left Thursday for Trail, having been called through the illness of her mother, Mrs. L. M. Vipond.

**ENTERTAIN AT DINNER**

Mr. and Mrs. J. Dolman entertained at dinner Friday evening, honoring Mr. and Mrs. Donald McDonald of Trail.

Mrs. R. Buerge and Mrs. J. R. Humphris returned Friday from the Pythian convention at Vernon.

Mr. and Mrs. Donald McDonald of Trail arrived in town Friday, leaving Saturday for Revelstoke.

Mrs. E. Oxenham was to New Denver Friday.

Mr. and Mrs. Bert Gardner of Rossland spent the week-end with Mr. Gardner's mother, Mrs. G. Hunter Gardner.

Mrs. W. Carruthers left Saturday morning for Calgary.

Mr. and Mrs. G. Hunter Gardner Jr. were visitors to New Denver Friday.

Miss Kathleen Fowler has returned after visiting at New Denver at the home of Constable and Mrs. R. B. McKay.

Miss M. H. Butlin and her niece, Miss Monica Butlin, left Saturday for England. They plan to sail on the Duchess of Atholl, May 28.

## Montreal Fencer Is New Champion

MONTREAL, May 24 (CP). — George Tully, young Montreal fencer, captured the epee and the foils titles in the Dominion fencing championships here.

Miss Katherine Hughes-Hallet of Detroit who represented Canada in the last Olympic games, in the foil—the only women's event—retained the championship she won last year.

## SOCIAL AND PERSONAL NEWS OF TRAIL CITY

This column is in charge of Mrs. Glenn Quayle of Trail. All events of a social nature of interest in Trail and Tadanac will appear in this column. Mrs. Quayle will be glad to have any such news telephoned to her at her home in Trail.

TRAIL, B.C., May 24—Colombo hall was the scene Friday evening of a well attended concert and dance when the Maple Leaf band, assisted by numerous Trail artists, offered a varied program of entertainment. Band numbers included: "Le Pere de la Victoire", march—Ganne; "The Italians In Algiers" — Rossini; "Faust", selection—Gounod; "Schubert's Serenade"—Schubert; "Ciribiribin", Canzona—Pestalozza; "Emperor Frederik", march—Friedmann. Other items on the program included soprano solos by Mrs. Emilio Pisapio; violin selections by Ronald Shean; soprano solos by Mrs. George Bergeron; comic duet by Sam Powell and daughter; tenor solos by Charles Catalano. Nicely rounding out the program were a few dance numbers by pupils of Bill Corey.

* * *

Mr. and Mrs. W. G. Kennedy, Victoria street, motored to Christina lake where they spent the holiday week-end.

* * *

Mrs. M. McGuire left during the week-end for Tranquille where she will be admitted to the sanitorium.

* * *

James Toole received news recently of the death at Medicine Hat, Alta., of his father. Mr. Toole was buried at Medicine Hat Friday.

* * *

Mr. and Mrs. G. Rennison were among those from Trail who visited during the week-end at Nelson.

* * *

Mr. and Mrs. Frank E. Dockerill were week-end visitors to Nelson from Trail.

* * *

Thurlow Cumming spent the week-end at Grand Forks, returning Monday evening to Trail.

* * *

Mr. and Mrs. James S. Johnson motored to Penticton where they spent the holiday week-end.

* * *

Mr and Mrs. T. A. Clarke, formerly of Nelson but now residing in the East Kotoenay, were week-end visitors to Trail, guests of Mr. and Mrs. W. F. Truswell, Victoria street.

* * *

Mr. and Mrs. Irving J. Trembath of Rossland motored to Spokane where they spent the holiday week-end.

* * *

Ran McKinnon of Portage la Prairie, who has been the guest of Mr. and Mrs. Ernest B. Quayle, Columbia avenue, leaves Tuesday for the Velvet mine where he will be employed.

* * *

Mrs. F. W. Jackson was a visitor to Penticton during the week-end.

* * *

Mr. and Mrs. A. Lauriente, accompanied by Mr. Lauriente's parents, Marian Wyatt, Tommy Lauriente and Eleanore Quayle, motored to Paterson Sunday.

* * *

Ernest Pinchbeck motored to South Slocan where he will spend a short holiday.

* * *

Mrs. John Foster arrived in the city during the week-end from Vancouver, called here by the death of her grandfather, G. L. Merry of Annable. Accompanying Mrs. Foster was her mother, Mrs. T. H. Ollis, who left last week on a visit to the coast.

* * *

Mr. and Mrs. George Hamel and family spent Monday at Robson, where they motored with J. G. Quayle and daughter Eleanore.

* * *

Miss Lucia Whitehead and sister Joyce returned Monday to Taghum after spending the week-end in Trail.

* * *

Gordon Berry was a week-end visitor to Nelson.

* * *

A beautiful early summer wedding was solemnized at seven-thirty Monday morning when Elvina, daughter of Mr. and Mrs. V. Molina of Trail was married to Roland Cacchione, son of Mr. and Mrs. Augustine Cacchione, also of this city, Rev. Father T. P. Freney performing the ceremony, at nuptial high mass in St. Francis Xavier church. Given in marriage by her father, the bride was charming in traditional white, the gown being fashioned on severely tailored princess lines which boasted a high neckline, form-fitting bodice and long trained skirt. The tailored lines were accentuated by self covered buttons from neckline to waistline. A beautiful veil was worn and draped softly to the head. The bridal bouquet consisted of American beauties. Talisman roses and fern, bridal tulle tied in a soft bow and lovers' knots of white satin. The tiny Zanier girl as train bearer was daintily dressed in pink taffeta, with head garland of blending flowers. Miss Elvina Molina, sister of the bride, as bridesmaid, wore a gown fashioned much like that of the bride's, the color being pastel blue. Her tiny turban and accessories were entone and she carried a bouquet of blush roses and pink carnations. At the conclusion of the ceremony the party retired to the home of the bride's parents where a large reception was held, the rooms being decorated with a profusion of flowers. An ornamented wedding cake and vases of summer blooms, centered the bride's table. At the conclusion of their wedding trip, Mr. and Mrs. Cacchione will reside in Trail.

## May Be Kaiser

According to British reports, Chancellor Adolph Hitler may restore the German monarchy with Prince Louis Ferdinand of Hohenzollern, son of the former Crown Prince Wilhelm, as kaiser. Prince Louis spent several years as an employee of a motor company in the United States.

## NEWS OF THE DAY

**JANTZEN SWIMMING TRUNKS JACK BOYCE** (639)

M. J. Coldwell, M.P., on the air May 26, 8:30, CJAT, Trail. (645)

**FRIGIDAIRE'S Instant Release ends faucet waste. Hipperson Hdw.** (623)

C.C.F. Headquarters, election committee, McCulloch Blk. Ph. 970. (613)

**FRIGIDAIRE'S Instant Release ends cube struggle. Hipperson Hdw.** (623)

**GRIZZELLE'S FOR BEDDING PLANTS. PHONE 187. OPEN EVENINGS.** (586)

**JUNE BRIDES—we guarantee to please you with our photos. The VOGUE. PHONE 46.** (260)

**For a GOLDEN CRISP WAFFLE** with pure maple syrup, go to the **WHITE SPOT LUNCH.** (647)

**LIBERAL COMMITTEE ROOM, Gelinas' Hall, open from 10 a.m. to 10 p.m. PHONES 961—962.** (569)

**Westinghouse Refrigerator for economy and efficiency. KOOTENAY MUSIC HOUSE** (177)

Annual Silver Tea at the Nurses' Home Saturday, May 29, under the auspices of the Nelson Registered Nurses' Association. (654)

**C.C.F. ELECTION MEETINGS**

Tuesday, May 25—Crawford Bay, Grey Creek.

Wednesday, May 26—Procter.

Speakers—M. J. Coldwell, M.P.; Roger Bray of Vancouver and R. F. Bayliss, C.C.F. candidate of Nelson-Creston riding. (611)

**TONIGHT, A PUBLIC MEETING WILL BE HELD IN THE EAGLE HALL, IN THE INTERESTS OF "SOCIAL CREDIT" FOR B.C. SPEAKERS WILL BE MR. HERBERT L. HOWE, SOCIAL CREDIT CANDIDATE FOR NELSON-CRESTON, RIDING, ALSO MISS S. HALLDORSON, MEMBER FOR ST. GEORGE, MANITOBA LEGISLATURE, AND MR. CLIVE M. WILLMOTT, WELL KNOWN ILLUSTRATED LECTURER FROM ALBERTA. LADIES ARE SPECIALLY INVITED, AND EVERYBODY WELCOME.**

The Cascade and Monashee Summits are now open and regular daily bus service is now in effect. Nelson to Penticton, Kelowna or Vernon: $8.00 one way; $14.40 return; $10.00 week-end.

**Greyhound Lines**

Nelson Depot — 205 Baker St.
PHONE 800

(262)

**TOO LATE TO CLASSIFY**

WANTED — LOADERS, POLE-makers. Apply, J. B. Winlaw Co. Ltd., Wynndel, B.C. (655)

FOR RENT—FURNISHED HOUSE. Phone 628X. (656)

The picturesque old English custom of powdering the hair was abandoned largely because of a scarcity of food. It was discovered during a food shortage that the flour used to whiten the hair of the British army alone was enough to feed 50,000 people.

The salary of London's Lord Mayor, which has been fixed at $50,000 since 1875, has been raised to $75,000. But it does not yet meet the expense of his office.

YOUR OWN

**CIVIC**

Where Seats Are Softer
Phone 944

**TUESDAY, EVENING WEDNESDAY, MATINEE AND EVENING**

With
Sally Eilers, Robert Armstrong,

At 7:07 and 9:27

**"Nobody's Fool"**

with

Edward Everett Horton and Glenda Farrell

Once Only at 8:15

Industrial

**HOW NICKEL IS MADE**

**Madam Attree's Dance Recital**

**Friday, 28th**

**Reserve Plan at Attree Studio—Book Early**

MORE ABOUT

## Ymir Celebration

(Continued From Page One)

other, were even in their cut at 67 seconds.

C. A. Cawley of Ymir held the clock on the log sawing and rock drilling.

In the junior ball game, which required two extra innings before a decision was reached, Ymir nosed out Nelson 13-12. Considerable bickering featured the game.

Using three pinch hitters Ymir tied up the game in the last of the eighth and scored the winning run in the ninth. The game was scheduled as a seven-inning affair.

Ed Peterson pitched all but one inning for the Ymir team, Harry Haines relieving for that inning. Peterson fanned 7 and Haines 1. Steve Scott, starting on the mound for Nelson, fanned three batters and allowed seven runs. He was relieved by Austin Brennan in the last six innings. Brennan fanned 10, and at bat collected four hits, including a homer. Scott also hit for four.

| Score by innings: | | R. | H. |
|---|---|---|---|
| Nelson | 300 040 320 | 12 | 12 |
| Ymir | 125 101 021 | 13 | 15 |

Anthony Scanlan of Nelson umpired the game.

The teams were:

Nelson—Jim Niven, Steve Scott, Austin Brennan, Jack Brown, Ernie Elliott, George Bishop, Howard Breeze, Fred Park and Howard Campbell.

Ymir—J. Grant, A. Slattery, H. Stevens, Harry Haines, Ed Petersen, G. Flagel, N. Anderson, N. Burgess, F. Slattery, Nash, Dick Jones and R. Edwards.

## FRUITVALE LADY A SALMO VISITOR

FRUITVALE, B.C.—Mrs. D. Murray, who was a visitor to Salmo, a guest of her son and daughter-in-law, Mr. and Mrs. W. Murray, has returned.

Mrs. J. Ford of Needles is a guest of her son and daughter-in-law, Mr. and Mrs. J. Ford here.

Miss K. House and Miss Whitehead of Trail-Tadanac hospital nursing staff were guests of Mr. and Mrs. H. Dilling here.

Mr. and Mrs. Olsen of Ymir were guests of Mr. and Mrs. J. Watson here.

Miss Margaret Jarvis of Nelson, who was a visitor here for a few days, a guest of Mr. and Mrs. D. Knowler returned to her home Wednesday.

Mrs. J. L. DeBruyn of Seattle is spending the summer here, a guest of her son and daughter-in-law, Mr. and Mrs. L. DeBruyn.

Mrs. D. Gillis of Trail was a guest of Mr. and Mrs. E. Cole here Tuesday.

Mrs. A. K. Heighton and family of Annable were guests of Mr. and Mrs. E. Cole here Tuesday.

Mr. and Mrs. W. Brown and family of Trail were guests of Mr. and Mrs. E. Cole here Tuesday.

Miss Margaret Smith of Trail-Tadanac hospital staff was a Tuesday guest of her parents, Mr. and Mrs. W. M. Smith here.

So destructive are fungi, that if white birch cordwood worth $8 a cord is left piled in the woods for four years it will yield only 85 cents worth of heat.

**Summer Underwear**

Be Prepared to beat the heat in these cool shirts and shorts. They're light, airy and comfortable. Union suits in silk and balbriggan or nainsook.

**SHIRTS AND SHORTS 50¢ and 75¢**

**JOCKEY SHORTS 50¢ and 75¢**

**SILK COMBINATIONS $1.00, $1.50**

**HATCHWAY NO-BUTTON $1.00, $1.25 to $2.00**

**EMORY'S**
Limited

**J. A. C. Laughton**

Optometrist

Suite 205 Medical Arts Bldg.

Sell It With a Want Ad

**ROOFING**

**Eaves Troughs, etc.**

**R. H. Maber**

Phone 665 510 Kootenay St.

**Conservative**

**CAMPAIGN**

***Rural Meetings***

**BOSWELL**
THIS AFTERNOON, May 25

**CAMP LISTER AND CANYON CITY**
TONIGHT, May 25

**CRESTON**
WEDNESDAY EVENING, May 26

**SOUTH SLOCAN**
THURSDAY EVENING, May 27

**SPEAKER**

**A. T. Horswill**

Conservative Candidate for Nelson-Creston Riding

**8:30—THURSDAY NIGHT—8:30**

**LEAGUE LACROSSE GAME**

**NELSON vs. ROSSLAND**

**RESERVED SEATS:** Owing to the demand from the public, the Lacrosse Association and the Commission have consented to place a small number of Seats on sale as Reserved. These seats are Rows B, C, D, E in Section 3 and Rows E, F, G in Section 7a. In all, 135 Seats. These are on sale this morning at the office of the Nelson Civic Centre at 40¢ each.

**General Admission: Adults 25¢; Children Under 15 10¢**

**CAPITOL**

**Last Times TODAY**

**Complete Shows at 2:00, 7:00, 9:10**

**THE "OLD COWHANDS" OF "RHYTHM ON THE RANGE" play havoc with the hula!!**

2:41, 7:41, 9:51

with

**BING CROSBY BOB BURNS MARTHA RAYE SHIRLEY ROSS**

GEORGE BARBIER LEIF ERIKSON Directed by Frank Tuttle A Paramount Picture

Added Shorts **'ROMANCE OF ROBERT BURNS'** Community Sing • Bar Rac's Night Out

**Wednesday—Thursday**

Two Ace Hits

**"JUNGLE PRINCESS" and "WEDDING PRESENT"**