PROVINCIAL LIBRARY VICTORIA, B.C.
662

Wheat Prices Crash Full Limit in the Winnipeg Pit —Page Nine

Nelson Daily News

Mickey Cochrane's Skull Broken; Condition Is Serious —Page Seven

VOLUME 36 | FIVE CENTS PER COPY | COLUMBIA, CANADA—WEDNESDAY MORNING, MAY 26, 1937 | NUMBER 30

3 BOYS BLOWN TO PIECES BY DYNAMITE

Pattullo Attacks Plan to Stop Public Expenditures

Ridicule of B. C. Would Follow if C.C.F. in Power, He Says

CHARGES TOLMIE WITH DEBT JUMPS

VICTORIA, May 25 (CP).—"I do not think this is the time for the people of British Columbia to elect a single individual to office who would tear down the present structure of confidence and sound credit, and nullify the extremely favorable position and outlook for the province," Premier Pattullo said in a public address tonight. "Nor can they afford to elect to office men who have no vision, no outlook and who propose to sit down and cease all public expenditures."

After citing social welfare, educational, marketing, hours of work and minimum wage legislation sponsored by his government, the premier asserted that a continued Liberal administration would add greatly to British Columbia's prestige in the next Dominion-provincial conference and future negotiations with the Dominion government.

"RIDICULE, CONSTERNATION"

Should the electors return a C.C.F. government the province at once would be the subject of ridicule and consternation from one end of Canada to the other, he charged. Securities would drop in value and capital would take flight.

(Continued on Page Ten)

Support Fascism Or Get Out, Jews Are Told in Italy

ROME, May 25 (AP)—Premier Mussolini's Milan newspaper asked Jews today to give whole-hearted support to Fascism or to leave the colountry, and to cease criticism of Germany.

The choice appeared to be one between race and country.

Editorial Writer Oreste Gregorio wrote in Mussolini's Popolo d'Italia that Jews must decide "whether they are Jews in Italy or Jews of Italy."

The editorial emphasized that Italian Jews must give up any opposition to the German Nazi principle of a pure Teutonic race (evidenced by many restrictions upon Jews in Germany) and must abandon any participation in the Zionist movement for a national Jewish home in Palestine.

The paper held that opposition to Nazi ideas would be "irreconcilable with the frienship that binds us to Germany and which has objectives far more vast and fundamental than the Jewish question." (Italy and Germany are linked by friendship accord to cooperate in action upon European problems.)

BRITISH SHIP IS HIT BY SPANISH INSURGENT BOMB

Gaping Hole Is Torn in Hull of Freighter at Almeria

EMERGENCY PUMPS KEEP SHIP AFLOAT

No Casualties; Franco Men Take It Easy Near Bilbao

ALMERIA, Spain, May 25 (CP-Havas)—The 1495-ton British freighter Great End was struck and severely damaged by a bomb dropped by an insurgent plane during a raid on this Spanish government port early today.

Twenty-five explosive bombs were dropped during the raid. The bomb which hit the freighter was tht only one causing serious damage. There were no casualties.

A gaping hole was torn in the Great End's hull, but it was kept afloat by its emergency pumps.

The Great End is owned by the Newbegin Steam Shipping Company Limited, and was built in 1920 at Southampton.

With the Insurgent Army on the Bilbao Front, May 25 (By Edward J. Neil), (AP)—The civil war on the northern front drowzed under a hot sun today as General Emilio Mola's forces continued slow encircling movements calculated to bring the all-important struggle for Bilbao to a climax within two weeks or more.

Trips along the insurgent front lines and talks with officers indicated the movement may build up to the real climax of the war.

Working through the picturesque mountain country, dozing under its first real summer weather, the insurgents are meeting little opposition from government forces.

KING AND QUEEN DINE AT "NO. 10"

LONDON, May 25 (CP Cable).—The King and Queen dined tonight with Prime Minister and Mrs. Baldwin at the prime minister's official residence, 10 Downing street. The last time a sovereign dined at the table of a prime minister was in 1911 when King George V was guest of Rt. Hon. H. H. Asquith.

The royal standard flew over the house while their majesties were there. Prime Minister Mackenzie King of Canada and the other Dominion premiers were among Baldwin's guests.

GERMAN FLAG TORN FROM STREET DECORATIONS AT SAN FRANCISCO

STEEL WORKERS STRIKE

CANTON, O., May 25 (AP). — Steel workers affiliated with the John L. Lewis committee for industrial organization went on strike tonight at Canton and Massilon, O., plants of the Republic Steel corporation. They established picket lines and prevented midnight shift workers from reaching the premises.

LINDBERGH BABE BORN ON MAY 12

LONDON, May 25 (AP) — Mrs. Charles A. Lindbergh, trapped in the tangle of Coronation day traffic, barely arrived at a London hospital before her third son was born May 12, it was disclosed today.

The Lindberghs, hurrying from their Kent home to the fashionable maternity hospital, were forced to make a wide detour because most of central London was closed from the royal procession.

The birth of a son to the flyer and the former Anne Morrow was made known only yesterday to United States embassy officials. After announcing the birth, Colonel Lindbergh retreated into silence, determined to ensure the privacy of his wife and 13-day-old son.

The mother and baby now are convalescing, apparently incognito, in a large and airy suite on the seventh floor of "The Clinic" in Harley street.

The hospital is under a special police guard. So is the Lindbergh home, the rambling, walled-in "long barn" near Weald, Kent.

Maritime Labor Union May Boycott Fiesta on Friday

SAN FRANCISCO, May 25 (AP)—A swastika flag of Nazi Germany was torn tonight from downtown decorations for opening of the $35,000,000 Golden Gate bridge, and maritime labor organizations threatened to withdraw from the festivities after city officials refused to remove similar banners.

A band of unidentified men ripped one of the flags from a central corner before the arrival of police, who were advised the men had a long bamboo pole with a cutting instrument on the end.

Flags of every nation have been woven into the elaborate downtown decorations for opening of the huge span Friday, and yesterday officials of the fiesta refused a maritime federation demand that the Nazi flags be taken down.

REFUSES REMOVE FLAGS

Late today Mayor Angelo Rossi denied the same request after which Z. R. Brown, secretary of the Maritime Federation's Bay District council, announced a meeting would be called to determine whether the maritime unions would withdraw from the fiesta parade Thursday.

"I will not order these flags removed and I think it is very unbecoming of you to make such demands. All nations have been invited to the fiesta." Mayor Rossi said.

Brown retorted "Labor is going to have something to say about that."

Mayor Rossi said he would order the arrest of anyone caught tampering with the decorations, which line famous Market street and several other major arteries.

King Takes Salute

King George is shown ABOVE as he received the salute of colonial coronation contingents at Buckingham palace in a special review several days after the coronation. The King presented coronation medals to the Dominion and colonial troops who took part in the review.

Presentations Feature Gyro Meet at Trail

TRAIL, B.C., May 25.—It was an evening of presentations at the Trail Gyro club supper meeting in Crown Point hotel today when Queen Vera Devito, princesses, and all those who had aided the Gyro club in putting on their annual celebration which was this year on May 12, were guests. A. J. McDonell, chairman of the Rotary club playgrounds committee, P. F. McIntyre, chairman of the Trail-Tadanac parks board and Fred Edmund of the Rotary club, were guest speakers. Beautiful gold wrist watches were presented to Miss Devito and the other four competing princesses, who were Miss Betty Clark, Miss Flora McLeod, Miss Annabelle Forteath and Miss Helen Rommerdahl.

John Laurie, float committee chairman, was presented the second place cup for floats in the coronation parade. Dr. C.A. Mittun received the Pisapio trophy, being captain of the Trail Gyro club curling rink which defeated a Rossland team in a loop last winter.

An enlargement, 18 by 30, of their highnesses, King George and Queen Elizabeth, was the personal donation of Gyro John Laurie to the club.

An outline of the Rotary club's action regarding the new park at Shaver's bench was given by Mr. McDonell and Mr. McIntyre. Mr. Edmunds emphasized the immediate need for a playground specially for children.

Men of the public works department yesterday started repairing the road to the site, it was stated.

Bill Corey's dancing troupe provided a quarter hour of entertainment.

CLIPPERS EASILY MAKE OCEAN HOP

PORT WASHINGTON, N.Y., May 25 (AP).—Two big flying boats, which probably will inaugurate regular passenger service between New York and Bermuda next month, lazed over the 783 miles of open ocean today in what was described officially as survey flights.

Off the record, the crews regarded the trip as something akin to a holiday.

From Manhasset Bay, an indentation on the north shore of Long Island, a Pan American Airways plane of 21 tons picked up a tail wind the moment it lifted off the waters in brilliant sunlight and droned into the harbor at Hamilton, Bermuda, four hours and 54 minutes later.

The British Imperial Airways boat of 20 tons encountered headwinds on its trip from Hamilton to the harbor here, and settled its silver-hued hull into the water after five hours and 46 minutes of flying time.

5 Men, 2 Women Held in Jail After Mexico Money Is Passed at Ymir Celebration

Men Face Charges of Obtaining Money Under False Pretenses; Allegedly Passed $35 in Near Valueless Mexican Bills

26 OTHER $5 BILLS, WORTH FRACTION IN CANADA, ALLEGEDLY TOSSED AWAY

Women Held on Vagrancy Charges; All Are Remanded for Eight Days; Constable Robert Holliday Spots Suspect

Five men and three women were picked out of the Empire day celebrations at Ymir Monday night by provincial police after $35 in Mexican money had been passed. The five men are in custody at the provincial jail, Nelson on remand for eight days following their appearance Tuesday before Stipendiary Magistrate John Cartmel in provincial court here on charges of obtaining money by false pretenses; one of the women was released when it appeared she was not directly connected with the remaining seven; and two women were in custody on vagrancy charges.

Police had in their possession $35 in Mexican bills passed at a cafe and hotel at Ymir during the day's celebrations; and 26 bills of $5 denomination allegedly tossed aside by John R. Smith after his arrest.

REPLICA CANADIAN BILLS

The Mexican money, almost a replica of Canadian bills, is worth only a fraction of the bills it resembles. One of the five men is said to have admitted being released from Oakalla jail only recently after serving a term for passing similar money in Vancouver.

The men in custody are John Proven, Wilfred O'Connell, John R. Smith, Robert Borden and George A. Wood. Police are checking their records.

Constable Robert Holliday of the Nelson detachment, provincial police, assisted by Constable Clarence House and Constable C. Cahoon of Salmo, effected the arrests, while Constable Ernie Wallace maintained a patrol. Constable Holliday noticed a stranger furtively keeping out of sight as he spoke to acquaintances at Ymir, and shortly after Chinese operating a cafe rushed to the police office with a Mexican bill which had been passed in the cafe.

(Continued on Page Ten)

Rockefeller Is to Be Carried to Rest Today

TARRYTOWN, N.Y., May 25 (AP).—The body of John D. Rockefeller arrived from Florida in the family's rented private car tonight and was carried to his Pocantico Hills castle. The coffin was placed in the huge reception room overlooking the Hudson river.

John D. Rockefeller Jr. and his five sons, two of whom had just completed a plane dash from Panama, headed a throng of several hundred persons at the railroad siding when the special engine, drawing only the private car and one empty coach, pulled in.

Silently, the eight-car procession started on the two and a half mile journey to the Rockefeller estate.

D. F. de Lap, superintendent of the estate, said that arrangements had been made for the estate's 160 employees to file past the casket after the brief private funeral services at 11 a.m. tomorrow. Only the family and a few business associates will attend.

The services will be held in the great hall of the 47-room mansion.

Father of Robert Kerr of Trail Is Dead at Coast

TRAIL, B.C., May 25.—Father of Robert Kerr of Trail passed away at Vancouver Monday night, according to word received here. Mr. and Mrs. Hugh Thompson left the city Tuesday morning to attend the funeral.

Beware Mexico $5 Bills; Nelson Store Stuck

Carefully examine any $5 bill which is offered to you.

A Nelson merchant Saturday had palmed on him a Mexican bill, worth only about $2, instead of a Canadian "five-spot".

The Mexican money is rich in appearance and the bill at a casual glance can easily be taken for a genuine Canadian bill, similar to that issued by one of the eastern Canadian banks.

"WHAT IS BRITISH SUBJECT?"

Such Is Poser Before Conference at London

LONDON, May 25 (CP Cable).—"What is a British subject?"

In an interval of grave discussions on international politics and empire defence, Prime Minister General Hertzog of South Africa today placed this poser before the imperial conference.

Hertzog wants the term defined. In making the request he has raised a problem for the legal pundits of Whitehall. The imperial conference appointed a committee to consider it with Ernest Lapointe, Canadian minister of justice, as chairman.

This development in the conference came shortly after it was stated at Canadian headquarters today Canada is not considering any new obligations in regard to empire defence. Her delegates have pointed out that Canada, in doubling her defence appropriations and thus safeguarding her own territory, has made a substantial contribution to defence.

Some delegates to the conference are understood to desire a central authority established in London to handle defence matters. Canadian delegates oppose the suggestion, feeling cooperation can best be accomplished by exchange of ideas and information through regular channels.

Oil-Fed Fire Rages in Navy Yard in California; Hope Save Gasoline

VALLEJO, Calif., May 25 (AP)—Fire broke out late today in an oil depot at the Mare Island navy yard. Firemen were battling to prevent the flames from spreading to a nearby building in which a large quantity of gasoline was stored.

The yard's entire supply of marine oil and gasoline was consumed. Two buildings were destroyed and one freight car. None of the ships was endangered and a preliminary check disclosed no one was injured.

Yard officials said the origin of the blaze had not been determined. The entire Vallejo fire department and all available fire ships were aiding the yard's fire department in battling the flames, which still were raging.

The fire spread rapidly and the huge oil and gasoline supply was in flames before the fire department equipment arrived from Vallejo. There was no explosion.

Queen Mary 70 Today

HER MAJESTY QUEEN MARY

Dowager Queen Mary, mother of King George VI, celebrates her 70th birthday today. Daughter of the late Duke of Teck and H.R.H. Princess Mary of Cambridge, she married the late King George V on July 6, 1893.

VERIGIN APPEAL POSTPONED

Hearing of the appeals of Peter Verigin from fines and a jail sentence imposed at Castlegar on charges of driving to the common danger and of vagrancy was postponed at Rossland Tuesday owing to the illness of Judge W. A. Nisbet, county court judge.

The appeals are to be heard June 15, the date of the next court sitting at Rossland.

Three Planes at North Pole Base

MOSCOW, May 25 (Wednesday) (AP).—Three Soviet planes bearing a year's supplies for the Russian north pole base completed their flight to the top of the earth today, circling the camp seven hours after taking off from Rudolf island for their 560-mile Arctic flight.

The fleet of three planes sighted the camp established by Dr. Otto J. Schmidt on a floating ice floe in the polar seas at 6 a.m. Rudlof island time (4 p.m. P.S.T.) and immediately prepared to land.

The commander of the expedition, which it is hoped will eventually make possible a commercial air route from Moscow over the pole to the United States, radioed the news of the feat back to Moscow as soon as he had achieved his objective.

The Weather

	Min.	Max.
Nelson	48	76
Victoria	52	58
Nanaimo	54	67
Vancouver	52	64
Kamloops	54	74
Prince George	42	70
Estevan Point	48	56
Langara	40	50
Atlin	42	58
Dawson, Y.T.	40	68
Seattle	50	58
Portland, Ore.	50	58
San Francisco	50	60
Spokane	60	70
Los Angeles	58	64
Kelowna	50	73
Penticton	52	....
Grand Forks	50	80
Kaslo	48	....
Cranbrook	39	77
Calgary	38	64
Edmonton	40	66
Swift Current	44	70
Moose Jaw	38	70
Prince Albert	36	72
Saskatoon	40	70
Qu'Appelle	34	66
Winnipeg	52	58

Forecast for Okanagan and Kootenay—Moderate, variable winds, fair and warm.

APPARENTLY USED POWDER HOUSE AS A TARGET FOR RIFLE SHOOTING; TWO SOLDIERS KILLED BY LIGHTNING

Six Others Seriously Burned at Camp in Colorado

WIDE DAMAGE IN DYNAMITE BLAST

Town Two Miles Away Shaken, Windows Shattered

SCOTTDALE, Pa., May 25 (AP)—Three boys were blown to bits today in an explosion that demolished a dynamite warehouse near Pine Tree, two miles from this Westmoreland county coal town.

Investigators tentatively identified the boys as Isaac Secrist, Boyd Long and William Stull, ranging in age from 14 to 18 years, all of Scottdale.

The bodies were found about 50 feet from the twisted timbers of the old frame building which had been used for stroring blasting powder sold to nearby coal mines.

A huge crater marked the site of the building which was leased by the Loucks Hardware Co. of Scottdale.

Investigators found a rifle near one of the bodies and concluded the boys had been using the powder cache for a target.

The blast shook this town and shattered windows in hundreds of homes and in many stores.

Mrs. Ida Anderson was cut about the face and arms by flying glass when the explosion blew out the windows in her home 400 feet from the explosion.

Her husband, Irving, and 14-months-old baby were knocked down the cellar stairs by a door blown open by the concussion.

James Long, a motorman for the West Penn Railways Co., walked into the temporary morgue at an undertaking establishment, to offer his help. He discovered one of the dead boys was his son.

Westmoreland county authorities immediately began an investigation to determine whether warning signs had been posted on the powder depot.

LIGHTNING HITS CAMP

BUFFALO CREEK, Colo., May 25 (AP)—A bolt of lightning that struck a United States army rifle range camp eight miles southwest of here killed two men and seriously burned six this afternoon.

The dead are Lieutenant William Fickes and Private Bowes of the 2nd Engineers Regiment at Fort Logan army post immediately south of Denver. The injured were soldiers from the post, where they were taken for medical treatment.

The remaining 39 men at the camp were badly shocked by the bolt as they sat at noon mess in the mess tent, site of the tragedy. The tent, erected for occupancy during the construction of a rifle range, stands on the side of a mountain about 55 miles southwest of Denver.

C. L. Burton, U.S. forest ranger at the Buffalo station, examined the camp after the lightning struck. He said it apparently followed wires from the camp light plant to each tent.

Lieutenant Fickes was alone at mess in the officers' tent, and Bowes had stopped at his tent before joining the others in the larger mess tent, Burton said.

SUGGEST FURTHER BUS STRIKE PROBE

LONDON, May 25 (CP cable).—The full report of the court of inquiry that examined conditions surrounding the current strike of 25,000 bus conductors and drivers showed tonight the court was not convinced the men's complaint concerning injury to health through severe schedules, was proved.

It expressed the opinion a case had been made for a further, immediate investigation by a properly qualified body into the charge, a main issue in the strike begun May 1.

MARKETS AT A GLANCE

By the Canadian Press

Toronto and Montreal — Stocks lower.

Winnipeg—Wheat down 5 to 5¼ cents.

Toronto — Bacon hogs off truck steady to 15 cents up at $9 to $9.15.

London—Bar silver and lead higher; copper and zinc lower.

New York — Silver and export copper higher; lead and zinc unchanged.

New York — Cotton, rubber and sugar lower; coffee higher.

New York—Canadian dollar unchanged at 1.00 3-32.

W. M. Archibald at Masonic Meeting in New Brunswick

ST. STEPHEN, N. B., May 25 (CP)—Members of the Masonic order met here tonight for a ceremony transferring the St. Stephen preceptory from the priory of Scotland to the Canadian priory. St. Stephen preceptory was said to be the only one in North America having direct connection with Scotland. The charter was issued in 1872.

Those coming here for tonight's meeting included W. M. Archibald, Creston, B.C.

Blame Brady Gang for Shooting

LONGANSPORT, Ind., May 25 (AP).—A new foray of crime — in which a bank was robbed and two peace officers were showered with machine gun fire—was charged tonight by state police to the notorious Al Brady and two of his lieutenants, all of whom already had price tags on their heads for murder and robbery.

The robbers escaped.

Vernon Campbell, Escaped Oakalla Convict, Critically Wounded in U. S.

Shot Six Times in Gun Battle With Police at Tacoma

SOUTH TACOMA, Wash., May 25 (CP).—Bullet-shattered and near death, Vernon (Blackie) Campbell lay under police guard in a hospital here today, his two-months freedom won in a death-chamber escape from Oakalla prison farm in B.C., at an end.

Shot six times in an early morning gun battle with Tacoma police, the 23-year-old Hawaiian who broke from the Burnaby, B.C., institution with Gordon Fawcett last April 4, was seriously wounded. He was captured shortly after dawn when four patrol officers cornered him in South Tacoma park. His capture followed by less than two hours his $10 holdup of a Seattle apartment-hotel clerk.

The officers who brought an end to Campbell's sensationally earned freedom, followed his careening automobile from the eastern edge of Tacoma at an 80-miles-an-hour speed. Six pistol slugs entered his body and arms as officers fired on him.

Both arms were shattered and one bullet lodged just below the heart.

Nelson Sends Contingent to South Slocan

Two Softball Teams and Number of Track Stars

Nelson's contingent of participants at the South Slocan sports numbered around 30, besides several Nelsonites in the spectator's role.

The Hume softball team, which won 18-14 from the South Slocan team, consisted of George Rossington, p; Teddy Romano, c; Alan McLean and Tony Arcure, 1b; Tanny Romano, 2b; Hager Renwick, ss; S Pasacreta, 3b; Ted Balkowski, lf; Mel Whittles, cf; and George Benwell, rf.

For the South Slocan team Andy Marwis twirled, with C. Nemrava behind the bat, with J. Lees, 1b; A. Brown, 2b; George Biddlecombe, ss; Norman Roberts, 3b; Harold Metzgar, lf; A. Hill, cf; and S. Hill, rf.

GIRLS' GAME EVENING

In the girls' softball game in the evening, the scoring was in alternate innings throughout the five-inning game, the Gelinas Red Sox of Nelson getting lone tallies in the first, third and fifth sessions, while in each of the three, the South Slocan games came back with a trio, the runs adding up 9-3 for the Kootenay river maids. Each of the teams got one homer, Lillian Hickey for the Red Sox, and Eliza Edwards for South Slocan each lifting the sphere for a circuit of the bases. The lineup was as follows:

Red Sox—Mary Horrigan, p; Kay McDougall, c; Georgina Eberly, 1b; Sybil McLean, 2b; Mary McDougall, ss; Lillian Hickey, 3b; Louise Colletti, lf; Edith Girolamo, cf; Mary Campbell, rf.

South Slocan—Helen Mawdsley, p; Eliza Edwards, c; Edith Edwards, 1b; Edna Edwards, 2b; Winnie Ridge, ss; Margaret Dawson, 3b; Betty MacDonald, lf; Mabel Baker, cf; Thelma Bird, rf.

There were two good track and field quartets from Nelson for the men's open events, and a few Nelson schoolboys for district open school events.

Don't let rheumatic pains make your life miserable. Poisonous acids from faulty kidney action are probably the cause. Gin Pills drive out these poisons by toning up the kidneys so they can filter the blood properly. "Prove their merit through their use!"

276

GIN PILLS FOR THE KIDNEYS

New-Born Son of Lindberghs Is of Dual Nationality

WASHINGTON, May 25 (AP).—As long as he lives, the new-born son of Colonel and Mrs. Charles A. Lindbergh will be regarded as a citizen of both Great Britain and the United States unless he definitely swears allegiance to one or the other.

This is true because of his birth to American parents on British soil.

Authorities on citizenship questions said today both countries operate under laws recognizing dual citizenship in such cases. One is known as the "law of blood" under which the country of origin of the parents claims their issue as citizens regardless of what country they may have been born in. The second is known as the "law of the soil" whereby the country of birth claims new-born children as citizens regardless of the nationality of their parents.

GODERICH, Ont. (CP). — Capt. Russell Knight of Sarnia, opening navigation here with the Icolite, put in during the night, unloaded and cleared early in the morning while the mayor slept. The traditional silk hat was mailed.

Guide for Travellers

NELSON, B.C., HOTELS

Hume Hotel.. Nelson, B. C.
GEORGE BENWELL, Proprietor.
SAMPLE ROOMS : EXCELLENT DINING ROOM
European Plan, $1.50 up

F. L. Laughton, Kelowna; G. O. Cawgill, McLeod; A. Beckett, London, Eng.; B. Irvine, E. Spencer, F. Bevington, J. Boyd, W. Marsh, G. T. Smtih, V. Dolmage, Vancouver; J. H. Lewis, C. M. Wards, Medicine Hat; E. S. Jones, Cranbrook; Mr. and Mrs. T. S. Bailey, Denver, Colo.; E. Tingle, New Denver.

THE SAVOY HOTEL
"Where the Guest is King"
MODERN SAMPLE ROOMS
Fully Licenced
124 Baker St. W. K. Clark, Prop. Nelson, B. C.

NEW GRAND HOTEL
P. L. KAPAK, Proprietor
Commercial, Tourist and Family Trade Solicited.
Free Parking NELSON, B.C. Phone 234

Occidental Hotel
705 Vernon St. Phone 897
H. WASSICK, Prop.
SPECIAL MONTHLY RATES
Good Comfortable Rooms
Fully Licenced

Madden Hotel
A Welcome Awaits You
JAS. E. MADDEN, Prop.
Completely Remodelled.
Hot and Cold Water.
In the HEART of the City

VANCOUVER, B. C., HOTELS

"YOUR VANCOUVER HOME" Newly Renovated Throughout
Dufferin Hotel Phones - Elevator
A. PATERSON, late of
900 Seymour St. Vancouver, B.C. Coleman, Alta., Proprietor

TRANSPORTATION – Passenger and Freight

FREIGHT TRUCKS
LEAVE NELSON TWICE DAILY
5 a.m. and 10:30 a.m. Except Sunday
Trail—Phone 135 Nelson—Phone 35
Trail Livery Co.
M. H. McIVOR, Prop.

AFTER MAY 1st, 1937
H. & H. TRANSFER
Leave Nelson for Creston 6:30 a.m. Tuesday—Friday
Leave Creston for Nelson 12 noon. Wednesday—Saturday
Through connection for Cranbrook, Kimberley and Fernie
ALL FREIGHT INSURED.
P. O. Box 677 Telephone 16
Phone 77, Nelson, B. C. Creston, B. C.

WIN PRIZES AT BIG SPORTS DAY HELD FRUITVALE

FRUITVALE, B.C.—Fruitvale celebrated the coronation of Their Majesties King George VI and Queen Elizabeth with a complete program of sports and races for the school children under the auspices of the Women's Institute, the Ladies' Friendly club and the Women's auxiliary.

RESULTS

Races:

Girls, 6 years—Alice Grieves and Lilian Cole.

Boys, 6 years—David Wick, Milton Goddard, Bobby Dyke.

Girls, 7 years — Elaine Wilson, Buddy Emery, Julia Doig.

Boys, 7 years—Jimmy McDonald, Leo Adolph, Pete Vereshagan.

Girls, 8 years — Isobel McClure, Pauline Yunker, Pearl Lutz.

Boys, 8 years—Albert Curtis, Bobby Veitch, Clarence Chambers.

Girls, 9 years—Beulah Gustafson, Betty Rothwell, Gladys Dick.

Boys, 9 years—Albert Curtis, Arthur Chambers, Bruce Mawer.

Girls, 10 years—Beth Grieve, Bernice Gustafson, Elsie Barrett.

Boys, 10 years — Ross Grieve, French Forch, Mike Androsoff.

Girls, 11 years—Beth Grieve, Mae Jest, Elfrieda Julian.

Boys, 11 years—Frank Doig, John Bath, Clifford Grieve.

Girls, 12 years—Beth Grieve, Gertrude Metz, Margaret Hayes.

Boys, 12 years—Frank Doig, James McClure, Jim Rothwell.

Girls, 13 years—Amy Bond, Hilda Bath, Jean Wilson.

Boys, 13 years — Tommy Hayes, Ian Sprinkling, Douglas Haines.

Girls, 14 and over—Vivian Kalusik, Edna Moon and Mildred Simms.

Boys, 14 and over—Tommy Hayes, Ian Sprinkling and Don McKerns.

Sack race, girls — Lilly Staats, Jeanaddie Doig and Bertha Serfelt.

Sack race, boys—Jim McDonald, Frank Doig and Gordon Grieve.

Girls' skipping race, 10 and under—Beth Grieve, Elfrida Julian, Margaret Hayes.

Girls' skipping race, 11 and over—Jeanaddie Doig, Mildred Simms, Roberta Smith.

Boys' three-legged race, 11 and under—Herbert Brown and Arthur Chambers.

Girls' three-legged race, 10 and under — Beth Grieves and Kay Smith, Elfrieda Julian and Evelyn Nelson, Elsie Barrett and Margaret Hayes.

Boys' three-legged race, 11 and over—Douglas Haines and Jim Doig, Ian Sprinkling and Gordon Grieve, Tommy Hayes and Clifford Grieve.

Girls' three-legged race, 11 and over — Roberta Smith and Madge Young, Edna Moon and Isobel Brown, Mildred Simms and Jean Grieve.

Wheelbarrow race, 10 and under—John Bath and Ross Grieve, Egil Julien and Ronald Lamond, Jim McDonald and Arthur Chambers.

Wheelbarrow race, 11 and over—Ian Sprinkling and Gordon Grieve, Tommy Hayes and Clifford Grieve, Jim McClure and Murray Wilson.

Baseball throw, girls — Jean Grieve, Edna Moon, Roberta Smith.

Rugby kick—Dave Ewing, Paul Sprinkling, Douglas Curtis.

Running broad jump, boys 10 and under — Arthur Chambers, Albert Curtis and Bobby Veitch.

Running broad jump, girls 10 and under—Gladys Dick, Beth Grieve and Margaret Hayes.

Running broad jump, boys 11 and over—Douglas Curtis, Dave Ewing and Jim Doig.

Running broad jump, girls 11 and over — Vivian Kalusik, Jeanaddie Doig, Mildred Simms.

High jump, boys 10 and under—Ross Grieve, Arthur Chambers and Hubert Brown.

High jump, girls 10 and under—Beth Grieve, Bernice Gustafson and Beulah Gustafson.

High jump, boys 11 and over—Dave Ewing, Douglas Curtis and Jim Doig.

High jump, girls 11 and over—Mildred Simms, Roberta Smith and Jean Wilson.

At military whist in the evening high score was held by Mrs. L. DeBruyn, Mrs. A. DeBruyn, Mrs. C. F. Brown and J. Dobson.

Boy Scouts Clear Site for Huts

Fifteen Boy Scouts under Fred Gill, scoutmaster, made a week-end camp at the Scout campsite at Kokanee, clearing ground in preparation for erection of bad weather huts obtained by the Scouts.

Invitations have been extended by the Scouts to interested persons to visit the campsite and see the work that is being carried out.

The site being cleared is near the dining hall built last year.

Community Gym Is Discussed at Natal

NATAL, B.C.—A second meeting to discuss a community gymnasium in Natal-Michel will be held Wednesday, May 26. Negotiations are proceeding rapidly and it is hoped that this new hall will be ready for use next year. At the first meeting D. A. Brewster was appointed chairman. Cooperation of the public is needed in order to put this project over.

Modeyo Bonin, youthful Michel miner, is a patient in Michel hospital as the result of a fall while working as a timber-packer. He sustained leg injuries and a broken ankle.

CORONATION, Alta. (CP)—Mrs. Percy Wilson is happy because a valuable signet ring which she lost in a haystack 10 years ago has been found and returned to her. It was found a mile from where it was lost.

Social News of Rossland

ROSSLAND, B.C.—Mr. and Mrs. John Campbell have returned from a holiday in Spokane.

* * *

Miss Gertrude Mara of Nelson spent the week-end at her home here.

* * *

Mrs. M. Tyllia has returned to her home in Northport after visiting her son-in-law and daughter, Mr. and Mrs. Russell Jones.

* * *

Red Holmes spent the week-end at Christina Lake.

* * *

Edward Deschamps of Trail spent the week-end in the city.

* * *

Miss Doris Metzgar and Miss Curtis Triggs were joint hostesses to about 150 guests at an enjoyable party in Odd Fellows hall. They were assisted by Mr. and Mrs. H. H. Metzgar, Miss Lorna Triggs and Miss Miriam Dally.

* * *

James Shrump and Gunnar Gruden have returned from a holiday in Nelson.

* * *

Misses Thelma Millar, Ann Gaustin and Lillian Gaustin were Northport visitors at the week-end.

* * *

Walter Schwartzenhauer of Deer Park is in the city for the LaMarre-Couture wedding.

* * *

John Murgich is visiting Nelson.

* * *

Miss Kathleen Sanderson of Trail is spending a few days here.

* * *

Robert Rankine and son Bob are spending the holiday in Nelson.

* * *

Miss Patricia Elletson of Vancouver is the guest of Miss Jean Reid.

* * *

Jack Davies and Jack Reid are visiting Spokane.

* * *

Henry Matthews spent the week-end in Marcus.

* * *

W. A. Elletson of Vancouver was in the city today.

* * *

Mr. and Mrs. J. McIntosh spent the week-end at Marcus.

* * *

Mrs. A. Ling and Miss Margaret Ling have returned from Balfour.

* * *

In the absence of Rev. T. W. Reed, the services at St. Andrew's United church Sunday were conducted by W. McKenzie and Dr. J. S. Daly.

* * *

Earl Mellett was called to Wetaskawin, Alta. by the death of his father.

* * *

Miss Irene Moorcroft, bride-elect of this week, was guest of honor at a miscellaneous shower given at the home of Mrs. Ernest Chesham. The gifts were presented by Mrs. Chesham in a basket prettily decorated with pink and white streamers with a miniature bride perched on top. Cards were played, first prize being won by Mrs. John Fox and the second by Mrs. Goldsmith. Refreshments were served, the hostess being assisted by Mrs. E. Walters, Mrs. P. Aiken, Mrs. P. Glover and Miss Dora Millett. The guests were Mrs. O. Sawyer, Mrs. Thomas Moorcroft, Mrs. John Fox, Mrs. Robert Fox, Mrs. Jessie Rutherford, Mrs. George Nixon, Sr., Alfred Woodward, Mrs. P. Aiken, Mrs. E. Walters, Mrs. A. Littley, Mrs. Anton Hubner, Mrs. P. Glover, Mrs. George E. Brown, Mrs. Ralph Berry, Mrs. J. J. Cullinane, Mrs. O. Osing, Mrs. J. Cullinane, Mrs. E. E. Perkins, Mrs. H. Townsend, Mrs. Goldsmith, Mrs. Samuel Mason, Mrs. John Cox, Mrs. Motoville, Mrs. Joseph Killough, Mrs. Paddy Bell, Mrs. Stephen Bowen, Miss Dora Millett and the guest of honor.

* * *

Misses Eda and Delphine Vetere and Miss Adelyn Thorstenstein spent the long week-end at Marcus and Grand Forks.

* * *

Henry Mager is spending the holiday in Spokane.

* * *

Mr. and Mrs. Joseph Gerace and Miss Dora Gerace of Trail are visiting here.

* * *

Robert Scott and Joseph Laface are visiting Spokane.

* * *

Mr. and Mrs. Frank Coates are spending the week-end at Kimberley.

* * *

Arthur Johnson has returned from a trip to Calgary.

* * *

Mr. and Mrs. S. Beckman, Mr. and Mrs. Hugo Beckman and Miss Barbara Beckman were among holiday visitors to Christina Lake.

* * *

Ted Halpen, Arthur Sdao, Gilbert Besso and Albert Besso were week-end visitors to Northport.

DeJong Is Charged With Allowing His Cows Roam at Large

Henry DeJong, Cemetery road, was charged before Magistrate William Brown in city police court Tuesday with permitting his cows to roam at large, pleaded not guilty and asked for time to arrange to be represented by counsel. The hearing was adjourned till today.

TO CONTINUE STRIKE

LONDON, May 25 (CP-Havas)—Continuation of the 25-day bus strike was understood to have been voted by delegates of the workers during a four-hour meeting here today. The executive body of the general and transport workers' union was understood to be continuing its study of the situation. After a meeting held yesterday it was reported they would suggest a referendum in all garages if the strikers' delegates refused to accept previously proferred settlement offers.

Green Urges the Voters to Elect Capt. Fitzsimmons

C. F. McHardy Also Is Speaker at New Denver

NEW DENVER, B. C.—Captain James Fitzsimmons, Conservative candidate for Kaslo-Slocan riding, addressed a well attended meeting in the Bosun hall May 20.

J. A. Greer, chairman, spoke of the faithful way the captain served the people in the riding the last time he was member.

Captain Fitzsimmons expressed his confidence in A. L. Levy as district returning officer. He said he had more time to give to the welfare of the people, visiting the riding and to report to the sessions the requirements of the industry of the riding. He believed in a fair distribution of money to the people. He sad "with my 40 years residence in the Kootenays, my knowledge of the needs of the Kaslo-Slocan riding, I believe I can give valuable service."

The captain is strongly in favor of an appropriation for the opening up of roads and trails to mines, so they can start operating earlier in the spring. He closed his address by saying he had lost none of his independence and would support the Conservative party so far as "I think they are acting in the best interests of the Kootenay in general. The support which is given to me in the election on June 1 will be worthy of me I hope, and I hope I will make good."

C. F. McHardy of Nelson paid high tribute and said it was a pleasure and a privelege to speak for a man so worthy of support as Captain Fitzsimmons. He spoke of road conditions in the early days and drew attention to the Liberals' last slogan "Work and Wages" and reminded the people three weeks after the election not a truck was on the road. He spoke of the highway commission. Of health insurance, he said—it should be a federal affair, from a hospital angle. There is no money for indigent people. He appealed to the people to support Captain Fitzsimmons.

Mr. Greer, in introducing Howard C. Green, federal member for South Vancouver, spoke of him being born at Kaslo, He said Mr. Green attended public and high schools at Kaslo, and he enlisted with the Kootenay 54th battalion.

Mr. Green paid high tribute to the teachers and especially the school children present, for the interest they took in the election. He drew their attention to their future responsibilities of taking in the job of building up Canada. He spoke of a new Conservative party built up of new and younger folk, and paid high tribute to Dr. Frank Patterson, leader of he Conservative party in British Columbia. He spoke of civil service and said more steps should be taken to restore confidence in the mining industry, "so seriously undermined in recent years." Mr. Green said the public should be protected from dishonest promotors and stock market manipulators. He said this could only be done by revising of the securities act, reorganization of the securities department, encouragement and assistance to prospectors, organization of department of mines, with a view to promotion of orderly, sound development of the mineral sources.

He spoke of the forests, and of a policy designed to conserve the forest wealth. He spoke of cooperation between producers and consumers, saying all possible assistance should be given to agriculture; that settlement on isolated and remote lands without roads and schools should be discouraged and provision made to relocate settlers who are at present on unsuitable lands.

In connection with the British North America act, he explained an amendment to the act would make it possible for the government to meet present day problems without weakening the bonds of confederation.

He closed his address by asking the people to support Captain Fitzsimmons on June 1 and expressed pleasure to be able to assist a man so worthy of support. He expressed pleasure at being back in the Kootenays and renewing acquaintance in the battalion to which he belonged.

Grand Forks Boy Charged Danger to Life, Is Committed

Grand Forks boy charged with endangering life by placing ties and telegraph cross arms on the railway tracks near Grand Forks city limits, has been committed for trial and is believed likely to appear in county court for trial, divisional headquarters of the provincial police have been advised.

Creston Hospital Has Royal Oak

CRESTON, B. C.—The May meeting of the board of directors of Creston Valley hospital association was well attended. President F. V. Staples was in charge.

Gib Sinclair reported for the house committee that among other improvements during the month the kitchen and pantries had been painted.

Charles Murrell reported for the building and grounds committee that the top floor had been insulated. This should make the hospital much more comfortable during extremes of hot and cold weather, besides effecting a saving in fuel.

An oak from the royal forest, donated through Creston Farmer's institute, was planted between the hospital and the nurses' home.

The secretary's report showed a quiet month. There were 279 hospital days, compared to 438 in March, and 438 in April, 1936.

Survey of Creston Farm Area Made by Ottawa Department

CRESTON, B. C.—J. Moinan, a field man with experimental farms branch of the federal department of agriculture, Ottawa, in company with Herb Chester supervisor of experimental stations in southern Alberta, and R. G. Newton, superintendent of experimental farm at Windermere, were visitors here during the week. They looked over the Wynndel, Erickson and Camp Lister areas in company with C. B. Twigg, district agriculturist and made a survey of the dyked lands on both sides of the Kootenay river in company with Guy Constable, chairman of the committee on agriculture of Creston board of trade. Mr. Moinan's visit was due pressure being brought to bear at Ottawa by West Kootenay Central Farmers' institute and the local board of trade, both of whom are pressing for the establishment of an experimental sub-station, if a regulation farm is out of the question. All information gathered will be submitted to Ottawa. Mr. Moinan had been on a similar mission in the Bulkley valley. Last year a preliminary survey was made by Mr. Newton.

The theatre was filled to overflowing Thursday for the Liberal rally which was addressed by G. G. McGeer, M.P., former mayor of Vancouver, with Frank Putnam, Liberal candidate speaking briefly. The chair was occupied by W. Linden Bell, vice-president of the riding Liberal association.

Rev. Andrew H. Walker is at Vancouver where he is attending the annual conference of the United church in B. C. He has been invited to remain as pastor of Trinity church for another year.

Christ Church Woman's auxiliary took in $60 at the May sale. A table cloth on raffle was won by Mrs. W. B. Martin.

Mr. and Mrs. George Johnson are back from Jaffray where they visited their daughter, Mrs. W. Belanger.

Can Hold My Own Against Anyone, Uphill at Fernie

FERNIE, B.C.—A challenge to his opponent to meet him in debate was thrown out by Thomas Uphill, Labor candidate in the provincial election, Monday night. The occasion was a brief address he delivered at the Labor party's whist drive and dance at which an enthusiastic crowd packed Victoria hall.

"I challenge any lawyer, doctor, or anyone else to meet me on the platform and debate the issues of this campaign" he exclaimed. "Harry Colgan can have all his friends in the room and the doors locked if he wants them, and he'll see if I can hold my own against him."

The speaker was in fine form, except for a noticeable hoarseness from too much speaking, as he assailed the local Liberals for going so far from home to find a candidate and attacked their campaign methods, especially the spending of so much money for campaign purposes. The Labor party, he declared, was more unselfish and interested in others besides themselves. He said that those who know him best are the ones who are working for him in the campaign, and added; "I know there are poor people working for me for nothing, who could get dollars working for the other side."

The ones who should be considered most seriously, he said, are the ones who have suffered most from present conditions, those with insufficient work, the unemployed, and boys who have spent so much time in camps. He said that the support he wanted was the support of those who know what the real needs of the day are. "It's more important", he exclaimed, "to get milk for the babies than free beer for the men."

Before Uphill took the floor two young boys, John Savage and Tom Uphill Jr., grandson of the candidate were hoisted onto a table and each delivered a speech in support of the labor cause.

BETHUNE, Sask. (CP) — Three baby foxes are doing well under the care of a foster mother cat. When their mother died they were fed with an eye-dropper every hour till somebody thought of the cat, which took to them like her own family.

FINKS LIMITED
For Better Quality Furniture and Home Furnishings

Want Ads Get Results

The Morning After Taking Carter's Little Liver Pills

Inaugurating

Night Person-to-Person and Sunday Rates

for Long-Distance Telephone Calls
Effective May 21

Night rates have been extended to cover person-to-person calls for which the initial day rate is more than 50c.

Night rates apply to station-to-station calls for which the initial day rate is more than 25c.

Night rates are now in force from 7 p.m. to 4:30 a.m. on weekdays and all day on Sundays

Rates for appointment and messenger calls have been reduced to the ordinary person-to-person rates.

EXAMPLES OF THE RATES FOR A THREE-MINUTE CALL:

NELSON to:	Station-to-Station		Person-to-Person	
	Day	Night (& Sunday)	Day	Night (& Sunday)
Calgary	$1.35	$ .70	$1.70	$1.20
Chicago	4.75	2.75	6.25	4.00
Cranbrook	.60	.30	.80	.60
Montreal	6.25	3.75	8.25	5.75
New York	6.50	4.00	8.50	6.00
San Francisco	3.10	1.85	4.00	2.85
Seattle	1.45	.90	2.00	1.55
Spokane	.95	.60	1.40	1.15
Toronto	5.75	3.50	7.50	5.25
Vancouver	1.90	.95	2.40	1.70
Victoria	2.30	1.15	2.90	2.05
Winnipeg	3.25	1.85	4.00	2.60

REPORT CHARGES

A nominal charge known as a report charge is made under certain conditions, such as on uncompleted person-to-person, appointment, messenger and collect calls if the called telephone is reached but communication is not established for reasons beyond the control of the Telephone Company.

B. C. TELEPHONE CO.

663

CANADIAN-U. S. WIRE FLASHES

HOLD-UP SUSPECT

NEW WESTMINSTER, May 25 (CP)—Police today arrested Charles Haines as a suspect in two holdups here last night, when Charles Bussey, one-armed store proprietor, was robbed of $9 and a Chinese was held up and unsuccessfully searched. Haines, a stranger in New Westminster, was arrested in a rooming-house.

BURN BODY OF NEGRO

BAINBRIDGE, Ga., May 25 (AP).—A mob seized the body of a negro suspect in the killing of two white women, dragged it through the streets to a baseball park last night, and burned it. The negro had been slain by officers who said he attempted to escape while on the way to jail at Albany.

CYCLIST HIT BY CAR

VANCOUVER, May 25 (CP). — Suffering from concussion and head and hip abrasions, Roderick McLeod was in hospital today after being knocked from his bicycle by an auto early this morning. Hospital authorities report his condition as "fair."

SACRED HEART CHURCH ROBBED

VANCOUVER, May 25 (CP).—Thieves broke into the sacristy of the Sacred Heart church and stole articles valued at more than $300 last night, police reported today. Among the articles stolen were a chalice and two ciboria.

11 INJURED IN CRASH

EDMONTON, May 25 (CP).—Eleven persons were injured, one critically, in a head-on collision which wrecked two cars last night two miles southeast of Alberta Beach, a summer resort. The crash, from which 13 persons emerged alive, occurred at the height of Victoria day holiday traffic at a point 42 miles northwest of Edmonton and 20 miles northwest of Stony Plain, all of the 11 hurt were from Edmonton.

JAMES PLAYFAIR DEAD

MIDLAND, Ont., May 25 (CP)—James Playfair, wealthy Great lakes shipping and lumbering owner, died today following a short illness.

STEAL WASHING MACHINE

VANCOUVER, May 25 (CP). — Thieves decided to do a little cleaning up over the holiday week-end They escaped with one washing machine valued at $125 from the home of Mrs. Z. M. Ault and tried unsuccessfully to steal another from the residence of Mrs. T. Campbell.

Why there is no substitute for Eno

• BECAUSE—ENO taken regularly is the natural way to ensure internal cleanliness. BECAUSE—ENO contains no harsh purgatives, no sugar. BECAUSE—ENO is prepared only from the purest ingredients and is always the same perfect and unvarying product. BECAUSE—ENO is non-habit forming, ideal for children as well as adults. BECAUSE—for over seventy years ENO has been recognized by the people of every nation as the finest, safest and most pleasant aid to good health.

ENO being in fine powder form and highly concentrated, goes much farther and is thus better value than coarse granular substitutes. Comparisons prove this.

Take ENO and only ENO

CA16/37

ENO'S 'FRUIT SALT' the pleasant alkalizing corrective

MACCHIONE IS IN DEATH CELL

BURNABY, B.C., May 25 (CP)—Vincent Macchione, convicted murderer of Michael Hudock at Fernie, B.C., today was placed in the death cell at Oakalla prison, apparently unhurt in his unsuccessful break for freedom last night when he leaped from a moving Canadian Pacific railway train.

Macchione, sentenced to hang Aug. 5 by Mr. Justice A. M. Manson at Cranbrook, B.C., assizes last week, was recaptured by Constable R. A. Lees of the British Columbia police detachment at interior Coalmont, a few miles from Brockmere, B.C., where he escaped from Constable George Blaney and Lindsay A. Doree who were escorting him to the coast.

A former railwayman familiar with trains, Macchione asked to go to a washroom, and several minutes passed before he was missed. His guards ordered the train stopped when he failed to reappear, and a search was instituted over the rough country along the C.P.R. line.

MOSCOW, May 25 (AP)—Eleven persons were reported today to have been executed at Khabarovsk in the far east, bringing to 55 the number put to death in Siberia within the last few days on charges of sabotage under the direction of Japanese intelligence agents.

Hudson's Bay Company.

INCORPORATED 2nd MAY 1670.

FLASH! Be Sure You Read the "BAY'S" Big Four Page Summer EXPANSION SALE SUPPLEMENT

The Time of Times to Buy and Save.

CHECK EVERY ITEM—SHOP EARLY AS VALUES CANNOT BE DUPLICATED

Wednesday—Store Open All Day

26 DEAD OVER THE HOLIDAY

By Canadian Press

Canadians, many of them refreshed by their first outdoor holiday of the season, looked back with pleasure today on the long Victoria day holiday, but many homes had been touched by tragedy. Twenty-six persons died in holiday week-end accidents.

Ontario led the list in tragedies with 15 deaths from drownings, automobile mishaps and other accidents. Quebec had four; Nova Scotia, one; Manitoba, five; and Alberta, one.

Rain spoiled the New Brunswick holiday, while the western provinces had fine weather after rains Saturday and Sunday cheered wheat growers. Through Ontario the day was fine for fishing, hiking, motoring sports and other outdoor recreations.

Few celebrations were of an elaborate or military nature, possibly because of recent Coronation day splendor. Ottawa held a horse parade Edmonton and the British Columbia cities of Nanaimo, New Westminster, Vancouver and Victoria had fireworks displays. Harness racing was held in western Ontario.

PICCARD LOSES BALLOON IN FIRE

BRUSSELS, May 25 (AP)—Professor Auguste Piccard's $35,000 stratospheric balloon was destroyed by fire today as final preparations were being made for a new ascent.

Flame from a gas burner used to heat air for lifting the balloon touched a pocket or fold in the bag just as the ground crew began attaching the basket in which Professor Piccard was to have explored the sub-stratosphere.

A fiercely burning fire engulfed the 14,000-cubic yard rubber silk bag in a few seconds. It was reduced to a heap of charred wreckage.

KILLED WHEN HIT BY TRAIN ON A BRIDGE

BRADFORD, Ont., May 25 (CP)—Wilfred Taylor, 39, Toronto, died after being hit by a locomotive and knocked into the Holland river from a railroad bridge near here today, while his wife and son narrowly escaped a similar fate.

Mrs. Taylor tried, as did her husband, to race across the bridge ahead of the train when she tripped and fell. Landing in a three-foot ledge between the tracks and the edge of the bridge, the woman hung precariously to her position while the train passed within inches of her.

The son, Gordon, 14, jumped to the water, 15 feet below, and swam 75 feet to shore. Another Toronto man, Fred Perrin, pulled the elder Taylor from the water, but he died almost immediately.

BLUE HAIR FOR WALLIS FOR WEDDING

MONTS, France, May 25 (AP)—Mrs. Wallis Warfield may be a bride in blue from tip to toe.

Pierre, one of Paris' better-known coiffeurs, asserted today he had been asked to come to the Chateau Cande on May 31 to tint Mrs. Warfield's hair a dark blue—to go with her eyes and the wedding gown of blue she will wear June 3.

That was one tidbit of the day's news about the Chateau de Cande, where the whirl of a lawnmower rose and died in springtime cadence for an hour this afternoon. At the handle was the Duke of Windsor.

Saves you money

4 WAYS!

SAVES CARBON SCRAPES

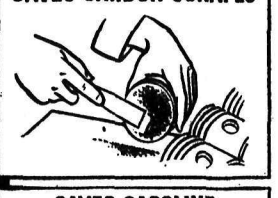

SAVES GASOLINE

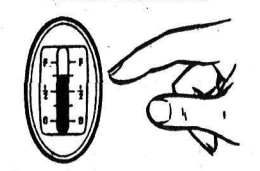

SAVES OIL DRAINS

SAVES MOTOR REPAIRS

It is 100% Pure paraffin-base. Gives you better lubrication *plus* freedom from carbon knocks!

FIRST, Triton motor oil saves on carbon scrapes and other upkeep expense caused by carbon. It actually *cleans out carbon as you drive*...forms so little new carbon that old carbon deposits burn, peel off, and blow out the exhaust. Thus it stops carbon knocks, gives smoother, more efficient operation.

SECOND, Triton saves on gasoline because it allows *correct,* advanced setting of spark—without carbon "ping." You get maximum power and efficiency from your motor—*extra mileage from every* tankful of gasoline.

THIRD, Triton saves on oil because it has extreme resistance to "breaking down" under operating conditions. *It is* a safe, full-bodied lubricant long after most oils are worn out. You can run Triton *longer with safety.*

FOURTH, Triton saves on motor wear. Scores of truck and automobile fleet operators, who keep accurate cost records, report Triton lengthens the time between overhauls, minimizes repair work, means fewer valve grinds, longer engine life.

WHY TRITON DOES ALL THIS:

Triton has these unusual qualities because it is Propane-Solvent refined, 100% PURE paraffin-base, 100% PURE lubricant—free from harmful carbon and sludge-forming, non-lubricating materials.

Try Triton next time you buy oil. Enjoy a better-running car. Save money! *Over 500 stations in Western Canada* sell Triton.

UNION OIL COMPANY OF CANADA, LTD.

100% PURE PARAFFIN-BASE

TIMES HAVE CHANGED..

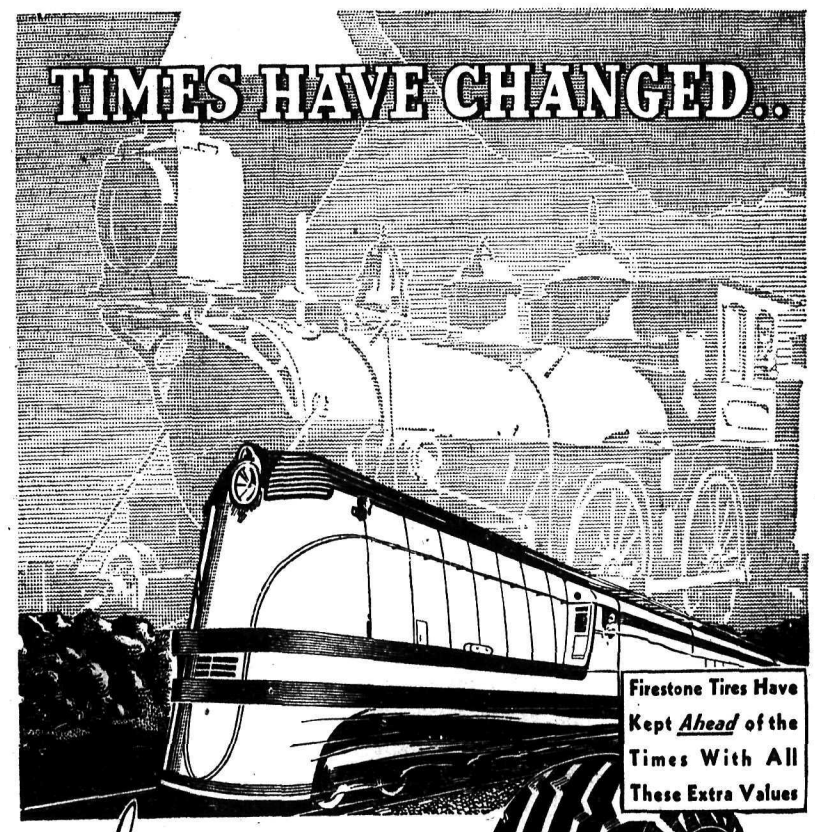

Firestone Tires Have Kept *Ahead* of the Times With All These Extra Values

New Extra Rider Strip

2 Extra Cord Plies Under the Tread

Gum-Dipped Cords 25 to 40% Longer Mileage

Scientifically Designed Safety Tread

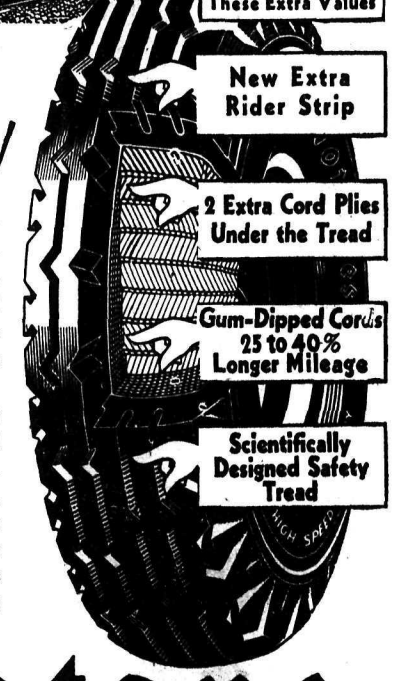

and TIRES, too!

You can put Firestone Tires on your car fully confident that they will give you the longest and safest mileage. For Firestone Tires are built for race track speeds and have been proved by the world's foremost racing drivers as the strongest and safest of tires.

Only Firestone Tires have Gum-Dipped Cords, 2 Extra Cord Plies under the tread and the Scientifically Designed safety tread. With all these extra safety features for safe, high speed travel, they do not cost one cent more than ordinary types. See the nearest Firestone Dealer and replace worn tires today. Specify Firestone Tires when buying your new car.

Firestone

HIGH SPEED TIRES

FIRESTONE TIRES SOLD BY

The Smedley Garage Co.

509 Vernon St. Nelson, B.C.

FIRESTONE TIRES SOLD BY

Eric's Motor Service

223 Baker St. Nelson, B.C.

SOCIAL CREDIT OBJECTS GIVEN NELSON VOTERS

Howe Claims Material Destroyed at Close Relief Camps

CALGARY MAN SHOWS PLAN

Miss Halldorson Gives View Housekeeping in Government

Declaring thousands of dollars' worth of equipment, furniture and clothing concentrated at Salmo had been destroyed under the direction of a Calgary official, that this occurred during a time of great need, and that he had a photograph to prove it, H. L. Howe, Social Credit candidate in Nelson-Creston, in a speech at the Eagle hall Tuesday night described this destruction as characteristic of "orthodox finance." Supporting him on the platform were Clive Willmott of Calgary, Social Credit lecturer who gave an illustrated lecture on the principles and operation of the Douglas system of social credit; and Miss Salome Halldorson, member of the Manitoba provincial legislature for St. George. W. D. Fleet was chairman.

"So-called sound finance" was "ruining the country," Mr. Howe asserted, holding that the per capita debt of Canada, $1827, was "the consequence of financial manipulation." He said a Dominion election would be called in a year or two, and that Social Credit exponents were now engaged in a drive to make the people "Social Credit minded".

"SERVANTS OF FINANCE"

He described Liberal and Conservative parties as "servants of finance" and asserted the people could "get the same from them in future as they have in the past". The situation of Canada today was that "we are borrowing money to pay interest on the interest of the money we borrowed."

Characteristic also of "orthodox finance", in Mr. Hope's opinion, was that the City of Nelson as reported by the Nelson Daily News was making a drive to collect debts. Debts must be paid, but if these debts were to be paid "at the expense of a bottle of milk for the baby it's time to draw the line," he felt. As a party, Social Credit believed in meeting "contractual obligations," but it did not intend to tax the people forever to meet bonds.

"We are so far in the hole that we can't economize ourselves out of debt," Mr. Howe asserted. Nor would borrowing find a way out. It was time to use the real wealth of the province. Money, he said, was only a medium of exchange, but control of it was in the wrong hands. "The banks monetize your social credit," he argued.

BOOKS SUPPRESSED

Mr. Willmott asserted Social Credit was not new, but that "finance" had suppressed his books on it after subscribing a £5,000,000 fund for that purpose. Alberta was moving toward putting Social Credit into effect, having taken the first step by acquiring a newspaper and a radio broadcasting station under "unchallengeable power of the province."

The "big guns of finance" had so far prevented the organization of a credit institution "which would give access to the effective creation of effective demand through the credit system on principles already recognized and established", he claimed.

This was the second step in introducing Social Credit. Through a state credit house internal credit could be exchanged for external credit.

Mr. Willmott described with diagrams "the industrial body" receiving the "red blood of finance" and prospering; of the same body staggering with the stream restricted; and of it flourishing again with "the blue blood of social credit" taking up the slack.

FIGURES IN BOOKS

Canada's actual ready cash was only 10 per cent of its money, he said, declaring "we do not do business in Canada by cash but by figures written in banker's books."

Mr. Willmott visioned the four western provinces each with a Social Credit government, and then, without secession, setting up a western Social Credit government and leading eastern Canada into a similar path. Alberta was "never stronger than she is today," he averred.

Miss Halldorson described the political situation in Manitoba and stated the Social Credit members at the present time had "the balance of power," and had persuaded the government to make an economic survey which, it was hoped, would prove Social Credit contentions to be correct.

Describing government was "really a larger kind of housekeeping," Miss Halldorson contended that "if the men had managed as well in government as the women have in their homes we would not have the chaos we have today." Women, she said, conducted their homes on "common sense principles."

PAYING FOR BUILDINGS

No woman, the Manitoba speaker claimed, would consent to a system such as the method of paying for the beautiful Manitoba parliamentary buildings. These had originally cost $7,000,000. The people had paid $8,000,000 so far and still owed $8,000,000, she declared.

"Scientific price control," appealed to women as offering "a continuous bargain counter," she claimed. Social Credit would aid in preventing crime by removing poverty, and would avoid wars brought about by commercial rivalry.

Miss Halldorson urged that the home market be made effective "by giving purchasing power at home."

Mrs. L. M. Vipond Dies in Trail

Burial of Pioneer to Be Held in Nakusp on Thursday

TRAIL, B.C., May 25—Enjoying excellent health up to last Thursday when she suffered a paralytic stroke, Mrs. L. M. Vipond 73, passed away at her home here this afternoon.

Remains are being taken to Nakusp where interment will take place Thursday afternoon.

Mrs. Vipond was a resident of Trail since 1931, but had lived since 1896 in many parts of the province where she leaves a host of intimate friends.

Born in Spring Bay, Ill., Sept. 23, 1863, she was married to E. R. Vipond in 1886 at Peoria, Ill. The couple moved to Spokane, Wash., in 1887. The following year they took up residence at Rossland and from there moved to various points of the Kootenays until 1910 when they arrived in Nakusp to settle until leaving for Trail six years ago.

Mrs. Vipond was brought up under the Lutheran faith and had been a strong worker in Presbyterian and United church circles of Nakusp and Trail. She was also active in the Nakusp hospital interests and was president of the ladies auxiliary of that institution for a number of years. She was a charter member and first immediate past chief of Myrtle temple, Pythian sisters, Nakusp.

She is survived by a sister, Miss Mary Eichhorn, and a brother, Peter Peoria, Ill.; four daughters, Mrs. A. E. Fowler and Mrs. G. C. Martin, Nakusp, Mrs. F. L. Anscombe, Vancouver, and Mrs. A. M. Leslie, Kamloops; three sons, F. W. Vipond, Rimbey, Alta., E. R. Vipond, Trail, and J. C. Vipond Revelstoke; 12 grand children Fred Fowler Salmo; Richard and Gilbert Fowler, Louise, Fred and Mervin Cusick, Trail; Kathleen Fowler and John Martin, Nakusp; Ronald and Alex Leslie, Kamloops; Margaret and Jean Vipond, Rimbey, Alta., and one great granddaughter, Muren, Fowler, Salmo.

Mr. and Mrs. F. S. Fowler and daughter, Mrs. A. M. Leslie, Mrs. G. C. Martin and son J. C. Vipond and Mrs. A. E. Fowler of Nakusp were present in the city from the time she became ill until her death.

EMPIRE GREAT BECAUSE IT'S FREE GRAHAM TELLS ROTARY

Autonomous Nations Freely Associated With Throne Central Symbol; Fate of World in Its Hands; Victoria Day Talk

Picturing the British commonwealth of nations as absolutely unique in human history, inasmuch as it was an association of free peoples bound by intangible ties, Ven. Archdeacon Fred H. Graham gave the Rotary club Monday a brief sketch of the growth of the throne in the affections of the Empire for the last 100 years, and the recent constitutional development under which King George VI, who was a fortnight ago crowned King of Canada, was previously chosen for the kingly office by Canada, and by all the separate parts of the Empire. His reflections were related to the Victoria day holiday, the 100th since the accession of Queen Victoria.

Recalling the Canadian postage stamp issued by Sir William Mulock at Christmas, 1898, depicting the British Empire marked in red, and the criticism launched at him for the quotation on it, "We Hold a Vaster Empire Than Has Been". Archdeacon Graham said while the assertion sounded flamboyant, it was literally true, and in its original setting in the jubilee ode by Sir Lewis Morris was fine and impressive. The verse containing it he quoted as follows:

"We love not war, but only peace,
Yet never shall our England's power decrease.
Whoever guides our helm of state—
Let all men know it—England shall be great.
We hold a vaster empire than has been."

While Kipling properly cautioned the British peoples in the "Recessional" to humbly seek divine guidance, and not to be boastful, it was the simple fact, the archdeacon said, that not only in geographical distribution — which, however notable, was not the main consideration—but also in unity, potentiality, and firmness, the British Empire was greater than any of the many that the world's history recorded.

All the others passed—those of Babylon, Egypt, Rome, Persia, Spain, Portugal, Turkey all went their way.

In the cataclysm of the Great War, modern empires were seen to totter and fall. Only one empire, in the changes undergone by civilization, continued to grow, not only geographically, but also in unity, loyalty and permanence.

SLAVE EMPIRES WENT

Why had this been, he questioned. Analyzing the conditions that destroyed the other world empires, the speaker noted one common characteristic—all of them were built on slavery. Every one of them exploited the blood and bones of subject peoples, whose suffering shoulders bore the burden. They had been built by law and by force.

Contrasting with those past empires, the British Empire grew, not by slavery but by abolishing slavery;not by applying force to subject races, but by treating them as friends.

Mentioning a personal coincidence between his own life and later developments of the Empire, the archdeacon stated he was born in 1870, about the time that the Empire under Queen Victoria was beginning to realize its greatness. It was the time of the Franco-Prussian war, the time when Christian missions were spreading to all lands from the centre in England, or, if not from England, from hearts of people who were desiring to give the world freedom and light. Queen Victoria, who had gone into retirement on her husband's death, and had hardly been seen for two decades, was appearing in public again, and her return was marked by a growth of the affection in which she was held, it increasing till 1887, when she celebrated her golden jubilee as sovereign.

Ten years later, with the kingdom wider still, and her place in the hearts of the Empire peoples deepened and strengthened, she celebrated her diamond jubilee — the same date in the archdeacon's life being marked by his coming to Canada. Then in 1901 she died, leaving a memory so fragrant that she went down in history as Victoria the Good.

Her son, Edward, so long the Prince of Wales, came to the throne January 22—just 11 days after the archdeacon's arrival in Nelson.

EDWARD PEACEMAKER

King Edward VII during his reign of nine years so proved his power as a statesman and a diplomatist that he was widely known as Edward the Peacemaker, and he was known especially for his tying up of international friendships that had long been severed, the ties formed in his later life as Prince of Wales also contributing.

On his death in 1910, King George V succeeded to the throne, about this time of year. Coming into the succession after the death of his brother, and visiting Canada twice, once before and once after his marriage, he was not widely known, and was by common repute a jolly sailor lad, untried in statecraft.

GEORGE WELL-BELOVED

"Yet look at what he did in his 26 years' reign, in which he was able to attend his own silver jubilee!" exclaimed the archdeacon. During the great war he bore a great burden. It was doubtful if the world ever saw a ruler so well loved by his people, and when he died he was known as George the Well-Beloved. His nearness to the people was helped enormously by the development of radio, his voice, full of charm, and his spirit, so British in its hope, kindness, and love of family, being known to millions. He not only was notable as a monarch, but he typified the fundamental characteristics of the people.

Then for a short time, said the archdeacon, Edward VIII reigned; probably it should be called a provisional reign. He had the love of the people when he came to the throne; he had been the Empire's greatest salesman. He was buoyant of nature, hopeful, romantic—and because of these characteristics he became "one of us."

WISH WINDSOR WELL

Archdeacon Graham said he was not sure that it was not because Edward had become one of his people, and by his travel had become cosmopolitan, that it was fated he should not be crowned King of the British Empire.

He was now looking forward to his marriage a few days hence, on his father's birthday.

"Whatever our own feelings toward that marriage," said Archdeacon Graham, "—and however we agree with the rulers of all parts of the Empire that that marriage was not suitable for one ruling the British Dominions, — we all wish him good luck.

"We may have our own feelings about it," continued the archdeacon, "and have our little fears for what may lie ahead for him; but we must not forget his fine service, even though we may feel he has in some measure let us down!"

Quoting the line, "A divinity which shapes our ends," the speaker said he could not help feeling that with all conventions and stupidities of men, a divinity had again shaped the ends of that great and still increasing Empire of which Canada was a constituent part.

STATUTE OF WESTMINSTER

A very great thing too place a few years ago, said the speaker, at the imperial conference, a unique step in the history of the Empire, when all the nations in it became completely and absolutely autonomous. It was no longer the home government and the Dominions, but a commonwealth of nations, every one of which was free to govern itself and run its own show.

This new relationship was expressed in the following declaration of the conference:

"They are autonomous communities within the British Empire, equal in status, in no way subordinate to one another in any aspect of their domestic or external affairs, though united by a common allegiance to the crown, and freely associated as members of the British Commonwealth of Nations."

Subsequently this was incorporated in the Statute of Westminster, enacted by the Imperial parliament in 1931.

Thus, said the archdeacon, was this remarkable Empire, of nations grouped together, having one centre and symbol—the crown, and the king who wore that crown. It was an Empire bound together with invisible bonds—the family life of its nations. Its keystone was the crown.

Here the speaker quoted a remark from King George V's jubilee broadcast, to the effect that the unity of the British Empire was no longer expressed by the supremacy of the parliament that sat at Westminster, but by the crown, which was the symbol of Empire unity in every quarter of the world.

On that marvellous Coronation day a fortnight ago, when all round the world Empire peoples shared in the Coronation, one of the things that was wonderful about it was not only that King George VI was crowned King of Canada, and each part of the Empire, but that, taking part in it was one of the leading generals who had been one of the Empire's most bitter opponents in the Boer war, General Hertzog, now prime minister of South Africa.

HOPE OF WORLD

Expressing the conviction that this Empire of free peoples had in its hands the fate of the world, Archdeacon Graham hoped the day would come, though probably not in his time, when there would be a union of the English speaking peoples of the world, in which day world peace would be maintained—not by force of arms, but by the weight of an enormous public opinion.

Declaring he could see no end to the possibilities that lay before the British Empire, the speaker quoted from a note found after the death of Lord Balfour, containing perhaps one of his last reflections. It read:

"Whence comes the cohesion of the British Empire?

"1. Patriotism. Loyalty, Custom.

"2. Religion. Race. Fride in nation's manifestation. Habit. Language.

"Mere law is among the weakest of bonds."

Pointing out that in the crisis of last December, the great prime minister of Britain took no steps until he had consulted all the members of the Empire, Archdeacon Graham noted that King George was not only crowned as King of Canada, but was also the King Canada had chosen.

"On this birthday of the great Queen," he concluded, "let us sing 'God Save the King,' and may the Empire grow in greatness!"

A special vote of thanks was extended to Archdeacon Graham for the address, which was given on a program sponsored by E. E. L. Dewdney.

Rain Aids Crops in Creston Area

CRESTON, B. C.—The quarter-inch rainfall Saturday came at a very likely time as seeding on the flats and planting of field vegetables is about completed. May has been exceptionally dry but much more wind than usual.

Matt Hagen is in charge of the crew reconditioning the north and south highway. The Boulder creek crew is now in care of Clem. Payette.

Miss Marcella Sanford visited Cranbrook friends at the week-end.

Frank and Lyle Fisher are home after visiting in Cranbrook.

A large new flag for the school at Camp Lister has just arrived from Vancouver, a present from the Ruskin Chapter I.O.D.E.

Fine weather Sunday attracted many to the power plant on Goat river of the West Kootenay Power and Light company,. Superintendent S. J. Parker had 80 callers.

Miss Cora Lindsey has left for West Creston where she is in the employ of Mrs. J. L. Rogers.

C. C. French of West Creston visited Creston Friday. He reports seeding completed on Reclamation farm.

BRAMPTON, Ont. (CP). — A woodpecker drummed away on a tin-sheathed post here for five days, the noise being heard for blocks. Operations finally ceased.

Tailored sheer blouses again are popular for wear with suits of taffeta, bengaline and acetates.

Trail City May Have Officer on the River Bank

Discuss Danger That Exists in Regard to Children

MEDICAL OFFICER GETS PAY RAISE

Examinations of the City Watershed Are Reported

TRAIL, B.C.,M ay 25—Trail city fathers Tuesday night discussed the dangerous situation along the river bank that existed as far as young children were concerned. In order to prevent fatalities the council is thinking seriously of placing a policeman on duty along the waterfront.

The report of the board of works was submitted by Alderman J. R. Anderson. Authority was granted for replacing the worn wooden steps on Victoria street and Green avenue, the new steps to have stone foundations.

The city engineer was requested to estimate the price of a new flume for the Buchna property and submit it to the council.

The engineer was authorized to replace the broken cribbing on the lower side of Nelson avenue and Warren street.

Application of J. G. Wilson and H. Bothun for water meters were referred to the city engineer for further report.

D. J. Teek asked the council to construct a road to the Halliwell property. He was acting for Harold Jordon and himself. The matter was referred to the engineer and the council.

Alderman J. H. Woodburn reported a broken sidewalk on the McDonald property as being dangerous. Alderman Hepburn also requested the city to pick up rubbish on the Evans' property. Alderman Hepburn was authorized to purchase a picture of King George and Queen Elizabeth, the pictures to be hung in th city hall.

The Groutage Avenue bylaw was finally adopted. Three readings were given the Secbanti land sale bylaw. Regarding the keeping of animals bylaw the council gave it two readings and it will likely become effective July 1.

A certificate of approval from the provincial department of municipalities regarding the sewer bylaw was received.

Three water applications from F. Decembrini, D. Davy and T. L. Robertson were referred to the fire, water and light committee. Dr. J. L. Gayton, medical health officer, reported two examinations at the city watershed.

The baby clinic, he declared, was reopened May 13. A checkup was being made concerning sewer connections for the new part of East Trail.

At the conclusion of the doctor's report Mayor Bruno Lerose announced that following a meeting of the council and a committee of the school board, Dr. Gayton had been granted $25 per month increase in salary. The city will in future supply him with gas and oil for his auto free of charge.

Horswill Visits District Points

Continuing his election campaign, A. T. Horswill, Conservative candidate in Nelson-Creston, spoke at Boswell Tuesday afternoon and at Camp Lister and Canyon Tuesday evening. He is to visit Creston today. Dr. L. E. Borden of Nelson and Mrs. R. W. Chalmers of Thrums are supporting his candidature on the platform.

Thursday Mr. Horswill visits South Slocan, Friday he will speak at Nelson, and Saturday at Ymir.

Bowlers for Trip Will Meet Tonight

All old and new Nelson bowlers who expect to bowl at Trail Saturday for the Nelson Daily News cup are asked to meet at 8 Wednesday night at Gelinas alleys.

TWO DIE IN PLANE CRASH SASKATCHEWAN

NORTH BATTLEFORD, Sask., May 25 (CP)—A small biplane owned by the Brisbane Aviation Company of High River, Alta., crashed at the air field here tonight, killing both its occupants, Charles Dube, a passenger, was killed instantly and Pilot Fred Russenburg died while being rushed to hospital.

Bonnington Is Winner of the Daily News Cup

Running up a total only two points short of a century, the Bonnington elementary school won the South Slocan Victoria day track and field meet with 98 points, to 87 for its rival, the South Slocan elementary school, and with the championship also took the Nelson Daily News cup, which has been in competition at this meet for the past three years, Maurice Walker, secretary of the Empire day committee, announced Tuesday. The silverware now becomes the property of the Bonnington school, by virtue of having been won by it three times.

The biggest point-maker of the meet was young Eddie McGregor of Bonnington, who with 39 points had no rivals whatever, and won the F. F. Payne cup for boys' aggregate in the elementary grades.

Margaret Dawson of South Slocan won the girls' elementary aggregate with a total of 21 points, and with it the other F. F. Payne cup. Her nearest rival was Lily Edwards of South Slocan, who ran up 17 points.

The W. J. Tindale cups for senior district aggregate, above 13 years, were won by Winnifred Ridge and David Motley, both of Bonnington.

These four individual cups were in competition for the first time, and will remain in competition until won for a second time by one individual.

George L. Merry, District Pioneer, Is Laid at Rest

TRAIL, B.C., May 25 — George Legg Merry, 40 years a resident of this province and pioneer of the district, was laid to rest in the K. P. Columbia river view cemetery here today. Services were held at St. Andrew's Anglican church, and were conducted by Rev. L. A. Morrant.

Floral tributes were so profuse an extra car had to be employed to convey them to the cemetery. Early day residents of the city predominated at a large attendance. Pallbearers were William Forest, George McKay, W. E. B. Monypenny, J. D. Anderson, A. Young, J. W. Alcock.

Painful to Move!

YOU can prolong life by taking the advice of a famous physician, which is: "Keep the kidneys in good order, avoid too much meat, salt, alcohol or tea. Drink plenty of pure water and drive the uric acid out of the system by taking A-nuric in tablet form." It is the discovery of Dr. Pierce of the Invalids Hotel, Buffalo, N. Y. Sold by all druggists.

Read what Mrs. Wm. Blore of 15 Oxford St., Hamilton, Ont., said: "A few years ago I was in bed for eight weeks and felt that I would never be well. I couldn't move without pain. Finally, I started taking Dr. Pierce's A-nuric Tablets. I took three bottles and gradually was restored to health."

(Advt.)

CONSERVATIVE PARTY BROADCAST

TONIGHT—8:30 to 9

Over the B. C. Radio Network

Elliott C. CROWE
Conservative Candidate
ROSSLAND-TRAIL

Mayor T. A. LOVE
Conservative Candidate
GRAND FORKS-GREENWOOD

TRAIL—CJAT

VICTORIA ..... CFCT
VANCOUVER ..... CRCV
KAMLOOPS ..... CFJC
CHILLIWACK ..... CHWK
KELOWNA ..... CKOV

NEW "GOLD SEAL" ENGINE CUTS OPERATING COSTS

In the hands of owners all across Canada the Chrysler Royal is demonstrating outstanding economy. Owners report as much as 25 miles to a gallon of gasoline. Oil consumption, likewise, is remarkably low.

This low operating cost is made possible by Chrysler's New Gold Seal Engine which has the world's highest compression for its bore . . . yet attains its high mileage records with ordinary gasoline.

Chrysler Royal is *Big* and *Roomy!* Imagine a car so reasonably-priced being 96¼ inches long inside from windshield to rear window . . . 53 inches wide at the center door posts . . . with a 47-inch front seat and 48½-inch rear seat.

That's the kind of roominess only big, costly cars have offered up to now! You get broad level tonneau floors in the strong, safety all-steel bodies . . . new Aero Hydraulic Shock Absorbers to cradle you over any road . . . Chrysler's famous Hydraulic Brakes and Floating Power.

For the complete story of the many wanted features you get for so little more in a Chrysler Royal, see your nearest Chrysler-Plymouth dealer, today.

New 93-horsepower Gold Seal engine has patented Floating Power mountings to smother engine vibration.

AT LAST REAL SPACE AT IA NEW LOW PRICE

Think of it!—a rear seat 48½ inches wide—50 inches of space from floor to roof—plenty of room for your shoulders, elbows, legs and head—now you can rest . . . really relax as you ride.

EASY TO BUY—Ask your Chrysler-Plymouth dealer about the official Commercial Credit Corporation Time Payment Plan.

TUNE IN Major Bowes' Amateur Hour, Columbia Network 8 to 9 p.m. Eastern Standard Time . . . EVERY THURSDAY.

Free autographed photograph of Major Edward Bowes on request. Write to Chrysler Corporation of Canada Limited, (Chrysler Division), Windsor, Ontario.

$1258* AND UP. Delivered in NELSON

License only extra. *Subject to change without notice.

ROYAL LEADERS OF THE KING'S HIGHWAY

113 BAKER STREET — PEEBLES MOTORS LTD. — PHONE 119 NELSON, B. C.

CHRYSLER, PLYMOUTH, FARGO DISTRIBUTORS

Moynes Transfer & Garage ..... Trail, B.C.
Rossland Co-Op. Trans. Soc'y. .... Rossland, B.C.
Messinger Motors ..... Creston, B.C.
Kootenay Motors Ltd., Cranbrook, B.C.
Kimberley Motors, .. Kimberley, B.C.

White is Right!

And our selection of smart styles for every occasion is complete in all sizes—

$2.95 to $4.95

R. Andrew & Co.

LEADERS IN FOOTFASHION

FLASH!

FASHION'S *latest* CREATION *Lissom Slip*

the *Uplift Bra* and *Slip Combined* is here—

From $2.95

- A French Style uplift brassiere ingeniously fashioned into a grand slip.
- No other brassiere needed.
- Only one pair of shoulder straps instead of two.
- Waistline back.
- Diaphragm Control.
- Made of genuine silk, in crepe or satin. Two lengths for day or evening. White or new Rose.

Lissom Slip

Herman Hunt

Phone 200 Dry Goods and Ready-to-Wear Baker St.

Personal Shopping SPECIALS

FOR WEDNESDAY ONLY

H. P. SAUCE	Bot. 28¢
PEANUT BUTTER, 11 oz.	Pkt. 12¢
POLLY PRIM PEARS	2 tins 27¢
COFFEE—Highway	Lb. 22¢
CORN STARCH (Limit 2)	Pkt. 9¢
LIFEBUOY SOAP (Limit 3)	3 bars 18¢
ROYAL CROWN SOAP	6 bars 23¢
AYLMER CORN, 2s	2 tins 23¢
Aylmer PORK & BEANS, 16-oz.,	2 tins 15¢
MELOGRAIN OATS, large	Pkt. 15¢
RED ARROW SODAS	Pkt. 19¢
RICE KRISPIES	2 pkts. 19¢
PILCHARDS—½'s	3 tins 19¢
PINK SALMON—1's	2 tins 19¢

SAFEWAY STORES

WE RESERVE THE RIGHT TO LIMIT QUANTITIES — SAFEWAY STORES LIMITED

SOCIAL HAPPENINGS IN NELSON CITY

This column is conducted by Miss Priscilla Gelinas. All news of a social nature, including receptions, private entertainments, personal items, marriages, etc., will appear in this column. Telephone Miss Gelinas at her home, 202 Victoria street.

The wedding, took place, says the Sunderland Echo and Shipping Gazette, on April 30 at All Soul's church, Langham Place, London, of Walter Binns, youngest son of the late Mr. and Mrs. Edward Binns of Sunderland to Miss Hilda Marjorie Timaeus, youngest daughter of the late Rev. and Mrs. Francis Plevy Timaeus of Bedford, England, and Nelson, B.C. Given away by the Right Rev. Bishop Connor, the bride wore a gown of parchment broche satin cut on classical lines with a train. She wore a French lace coat and quaint bonnet lined with pink roses and carried a bouquet of pink Sylvia roses and lilies of the valley. The Russian ermine cape which she wore was a gift of the bridegroom. Donald Caldecott of Birkenhead, nephew of the bridegroom, was groomsman and the rector, Rev. H. Earnshaw-Smith, officiated. Among those present were Mrs. Herbert Holden, sister of the bride, Mr. and Mrs. Richard Holden, nephew and niece, Capt. and Mrs. Walter Stapleton Caldecott, brother-in-law and sister of the bridegroom, Mr. and Mrs. Edward Binns Caldecott and Master Teddy Nicholson of Houghton-le-Spring; Mrs. Ronald Bades, cousin of the bride, the Misses Bosworth, the Misses Colegrove, Mrs. Edwards, and the Right Rev. Bishop Edwards. The newly married couple sailed for Buenos Aires early in May, and expect to be absent from England for a year.

* * *

Frank and Norman Beresford spent the holiday at Kaslo.

* * *

Mrs. Collin, Silica street, had as her guest over the week-end Miss Tillie Olson of New Denver.

* * *

Mr. and Mrs. Stan Bostock and son, Robert, and Mr. and Mrs. Walter Tattrie and son, James, motored to Spokane for the week-end.

* * *

Mrs. R. G. McKeowan and daughter, Georgie, motored to Spokane for the holiday.

* * *

Mr. and Mrs. F. Attaway and daughter, Elsie Jean, were visitors to the city over the holiday from Trail.

* * *

Mr. and Mrs. Tullock and Mr. and Mrs. Smith spent the week-end at Spokane.

* * *

Ernest Alexander of Lardeau was a city visitor yesterday.

* * *

Mr. and Mrs. P. Santor spent the week-end at Spokane.

* * *

Miss Annie Muraro, Miss Mary Muraro, Miss Grace Miller, Bill Muraro and Jack Stringer motored to Spokane over the week-end.

* * *

Alfred Spencer and daughter, Babs were in town yesterday to visit James Spencer.

* * *

Miss Margaret Clark visited at the home of her parents, Mr. and Mrs. Lenard Clark of Gray Creek.

* * *

Miss Gertrude Mara visited her parents, Mr. and Mrs. George Mara, at Rossland over the week-end.

* * *

Steve Smith motored to Trail Monday to attend the baseball game.

* * *

Mrs. Charles Norris, Elwyn street, has as her guest Mrs. Ironsides of Silverton.

* * *

Mrs. F. Aydon of Kaslo visited Nelson Tuesday.

* * *

Mrs. George Motion and son, Westman, were week-end visitors to Spokane.

* * *

Miss Betty Shrieves spent the holiday with her parents, Mr. and Mrs. A. Shrieves of Balfour.

* * *

Mr. and Mrs. F. Farenholtz, Mr. and Mrs. Keeler and Mr. and Mrs. Gausdal motored to Spokane over the week-end.

* * *

Mrs. R. Jarvis has returned from Kaslo where she spent the holiday.

* * *

Anton Johnson of Kaslo spent Tuesday in town.

* * *

Mr. and Mrs. A. Hamson had as their guest for the past week Miss Jessie Arlidge of Calgary who has returned to her home.

* * *

Miss Julia Potosky visited her mother at South Slocan Monday.

* * *

Mrs. A. T. Horswill, Silica street, had as her guests for the week-end Linden Bell of Creston and Nick Malkin of Wynndel who took part in the track meet.

* * *

Mr. and Mrs. P. O. Bird were city shoppers ove rthe week-end.

* * *

Miss S. Halldorson, member of the Manitoba legislature, is a guest of Mr. and Mrs. H. L. Howe, Willow Point, for a few days.

* * *

Clive M. Willmott of Calgary, Alta., is a guest of Mr. and Mrs. H. L. Howe, Willow Point, for a few days.

* * *

Mr. and Mrs. W. Heasell had as guests over the week-end Mr. and Mrs. E. J. Erickson and children, Margaret and Gordon, also Mr. and Mrs. John Clark, all of Kimberley.

* * *

Mrs. R. Passey of Ymir spent Tuesday in town.

* * *

Mrs. C. E. Bradshow was a visitor to Spokane over the holiday.

* * *

Mrs. C. McDonna of Salmo has left for her home after spending a week in Nelson.

* * *

Mr. and Mrs. T. Waters have returned from Spokane, where they spent the week-end.

* * *

Mrs. James of South Slocan spent the week-end in Nelson.

* * *

Mr. and Mrs. Noel Harrop and son Ernie of Trail visited at the home of Mrs. Harrop's parents, Mr. and Mrs. J. R. Reisterer, over the week-end.

* * *

Miss Doreen Peachey visited her parents, Mr. and Mrs. A. Peachey, at Silverton over the week-end.

* * *

Roy McKnzie spent the holiday at Spokane.

* * *

Miss Peggy Donaldson and Bill Donaldson were city visitors Monday.

* * *

Mr. and Mrs. Vic Graves and son were Spokane visitors over the week-end.

* * *

Miss Ann Egan of Calgary is in Nelson to visit her brother, Pat Egan.

* * *

Jim Donaldson of Salmo spent Tuesday in town.

* * *

Mr. and Mrs. Ernest Frost and son, Kenneth, spent the holiday at Spokane.

* * *

Mrs. W. Beaton of Vallican was a city visitor yesterday.

* * *

Teddy Wallace spent the week-end at Spokane.

* * *

Ed Paul of Rossland was a city visitor yesterday.

* * *

Miss Edith Blaney, Miss Doreen Dunnett and Cyril Blaney motored to Spokane over the holiday.

* * *

Jack Cartie of the Second Relief mine spent Tuesday in town.

* * *

Mrs. A. T. Horswill, Silica street, had as her guests over the week-end Dr. and Mrs. G. A. C. Roberts of Chilliwack who were in the city to attend the Kinsmen convention.

* * *

J. Houston of Frasers Landing was a city visitor Tuesday.

* * *

Jack Riddell of Kaslo was in the city yesterday.

* * *

Mrs. L. M. Varner and son Derrell, Mrs. M. E. Rockliff and Miss June Gamble spent the holiday at Spokane.

* * *

Mr. and Mrs. Charles Madden of the Second Relief mine are visiting at the home of Mrs. M. Madden, Baker street.

* * *

Mr. and Mrs. Stewart Smith and family were in the city for the holiday.

* * *

Mr. and Mrs. M. Montgomery were week-end visitors to Spokane.

* * *

Mr. and Mrs. Roy Sharp and daughter motored to Trail Monday to attend the baseball game.

* * *

Miss Freda McKay was a week-end visitor to Spokane.

* * *

Mr. and Mrs. F. Brennan have as their guests Mrs. Brennan's mother, Mrs. W. E. Marshall of Silverton, and Mrs. Ella Wilson of Ellensburv, Wash.

* * *

Mr. and Mrs. Gordon Richardson and Mr. and Mrs. L. Santor motored to Spokane for the holiday.

* * *

Mrs. J. H. Jerome and infant son have returned to their home at Bonnington.

BACKACHE OFTEN WARNING

Backache may be the first sign of Kidney trouble. When your back aches, look to your kidneys. Don't fail to heed this warning—it is too important. Take prompt action to correct Backache, or its cause. At the first sign of Backache turn confidently to Dodd's Kidney Pills—for over half a century the favorite remedy for Kidney ailments. 107

Dodd's Kidney Pills

Butcherteria

Phone 527 News Phone 528

Wednesday and Thursday SPECIALS

FRESH SPARERIBS: 2 lbs.	25c
BABY BEEF LIVER: 2 lbs.	25c
JELLIED VEAL: Lb.	30c
ROUND STEAK: Lb.	25c
SIRLOIN STEAKS: Lb.	29c
RIB BOILING BEEF: 2 lbs.	23c
MINCED STEAK: 2 lbs.	23c
PURE LARD: Pound cartons; 2 for	35c
BOILING FOWL: Lb.	18c
HEADCHEESE: Lb.	20c
VEAL STEAKS: 2 lbs.	45c
COTTAGE CHEESE: Lb.	30c

Phones 527 - 528 FREE DELIVERY

The Quality of SALADA TEA will always be THE BEST

Whatever the cost-that Quality will never change

"SALADA" YELLOW LABEL "SALADA" BROWN LABEL "SALADA" ORANGE PEKOE "SALADA" TEA-BAGS

2A

HAMBER NOW A KNIGHT OF THE ST. JOHN ORDER

LONDON, May 25 (CP Cable)—Nine Canadians were among 127 men and women who were decorated by the King with various insignia of the order of Saint John of Jerusalem at Buckingham palace today.

Mrs. Lillian Boyd of Montreal, only woman among the Canadians, was invested with the grade of serving sister.

The following Canadians were made knights of the order:

E. W. Hamber, lieutenant-governor of British Columbia; Allan T. Lewis, Ottawa; James E. MacPherson, Montreal; F. K. Morrow, Toronto.

Let a Want Ad Do It!

Man Wanted, Coast, Arrested, Fernie

A man named Oliver or Derry, wanted in Vancouver on a charge of obtaining money by false pretences, was arrested in Fernie by provincial police. Starting out with four dogs in the car at Vancouver, he is said to have had eight dogs with him when he was arrested.

Water Is Above Eight Feet Now

Passing the eight-foot mark during the day, the West Arm stood at 8.11 feet above the low water mark at 6 o'clock Tuesday afternoon. The rise is still extremely slow, and has been less than a foot in the four days since Friday, the reading by the old Launch club gauge Friday afternoon having been 7.25 feet.

Car Collision on Ymir Road Results in Damage of $900

Damage approximating $900 is said to have resulted from the collision on the Ymir road Monday afternoon of cars driven by George Leno and William Jeffs. No one was injured.

VITTUCCI

OLIVE OIL

(Pronounced Vee-two-chee)

Absolutely the best for table and home uses.

(Accept NO Substitutes)

MENUS RECIPES and HINTS

Good Housekeeping

By Mrs. Mary Morton

Menu Hint

Crabmeat Cakes
Molded Tomato Salad Cauliflower
Strawberry Ice Cream
Cake or Cookies Tea or Coffee

This menu may be served for lunch when there are guests, or for supper, or may be made a real occasion by the addition of olives, pickles, hot rolls, mints and salted nuts to serve with the coffee. The ice cream may be purchased or made at home. If the recipe as given is too large, halve the amounts.

CRABMEAT CAKES—One and one-half cups finely chopped raw potatoes (two potatoes), one-half cup irradiate evaporated milk, one-half teaspoon salt, dash of cayenne, two cups shredded crabmeat (cooked or canned), two eggs. Cook the potatoes in the milk over boiling water until almost tender. Season with salt and cayenne. Add crabmeat and eggs. Drop mixture from tablespoon onto a hot well-greased griddle. Brown slowly on both sides. Makes 12 cakes, serving six.

STRAWBERRY ICE CREAM — One quart cream, one pound sugar, one quart crushed fresh strawberries. Put one pint of cream and one-half sugar in double boiler, over hot water, stir until sugar is dissolved; cool. Mix the strawberries with rest of sugar. Add remaining pint of cream to first mixture and freeze; when frozen add the strawberry mixture and beat thoroughly. Take out dasher and repack.

Meats Tested

Experiments carried on at state agricultural experiment stations and the United States department of agriculture and termed the "Co-operative Meat Investigations", are said to be the most extensive research ever conducted in any field. Questions which the research answers concerning the difference in breeds of animals, feeding, etc., in their palatability, were:

No importnat differences found in the quality or palatability of meat from beef animals representing different breeds.

Heifer and steer beef were found to be equal in palatability.

Wheat in the swine ration produced as firm and palatable pork as corn.

Meat from an animal that is fattened quickly has the most desirable flavor.

Tea Cart Saves Steps

A tea cart made by a family friend out of an old bedstead saves one family a great many steps. The cart has four-inch rubber casters so it can easily be wheeled about the dining table. All the dishes on the table can be scraped and piled on the cart, and so just one trip to the kitchen need be made. The cart may then be wheeled to the sink, and when the dishes are washed and dried they may be wheeled to the cupboard to be put away. A newspaper covering the top of the tea cart when the soiled dishes are put on it saves the woodwork.

THE FAVORITE BEAUTY SOAP OF CANADA'S LOVELIEST SCHOOLGIRLS

"THE GIRLS AGREE THAT Palmolive IS THE SECRET OF REAL SCHOOLGIRL COMPLEXIONS"

SAYS Marjorie Webster Pupil at exclusive boarding school

"Most of the girls simply love Palmolive for the face, throat and shoulders and for the bath," continues this attractive schoolgirl. "Its rich lather cleanses the skin so thoroughly, leaving a wonderful feeling of all-over loveliness."

Your skin too can benefit

Why not give *your* skin the gentle care that only Palmolive's secret blend of Olive and Palm Oils can give. Let this famous soap keep *all* your skin lovely through the years. Use Palmolive exclusively for your own face and bath. Don't wait. Get Palmolive today. Let it *prove* how soft and beautiful it can make and keep all your skin.

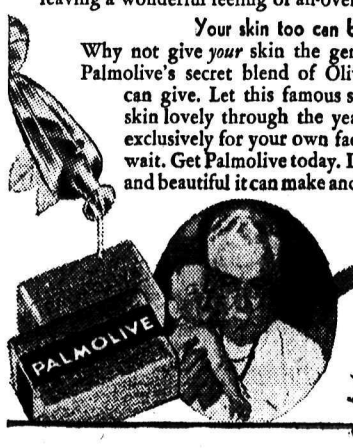

DR. DAFOE *Says*

"At the time of the birth of the Dionne Quintuplets, and for some time afterward, they were bathed in Olive Oil ... When the time arrived for soap and water baths, we selected Palmolive Soap exclusively for daily use in bathing these famous babies."

WE DELIVER FREE VASSARS' PHONES 831 832

CASH MEAT MARKET

Good Buying for Wednesday and Thursday

Choice Steer Beef	
Juicy Round Steak, lb.	25¢
Sirloin Steaks, lb.	30¢
Pot Roasts, lb.	18¢
Boneless Stewing, 2 lbs.	35¢
Boiling Beef, lean, 2 lbs.	25¢
Veal Steaks, 2 lbs.	35¢
Veal Loin Chops, lb.	28¢
Veal Stewing, 2 lbs.	25¢
Lamb Chops, lb.	27¢
Lamb Stewing, lb.	15¢
Pork Chops, lb.	27¢
Pork Tenderloins, lb.	32¢
Real Calf Liver, lb.	30¢
Jellied Tongue, lb.	50¢

Creamery Butter, Thistle Brand, with Meat order, 2 lbs.	53¢
Eggs, Local A-Large, 2 doz.	55¢
Fresh Red Salmon, lb.	28¢
Fresh Halibut, lb.	25¢
Fresh Ling Cod, lb.	20¢
Swift's Smoke Cottage Rolls, all meat, lb.	28¢
Swift's Smoked Picnics, good, lb.	20¢
Jellied Veal, lb.	35¢
Pure Lard, lb.	18¢
Beef Drippings, fresh rendered lb.	10¢
Sausage Meat, seasoned, 2 lbs.	25¢
Hamburger, choice, fresh, 2 lbs.	25¢

Nelson Daily News

Established April 22, 1902.

British Columbia's Most Interesting Newspaper

ALL THE NEWS WHILE IT IS NEWS.

Published every morning except Sunday by the NEWS PUBLISHING COMPANY, LIMITED, 216 Baker Street, Nelson, British Columbia.

Phone 144. Private Exchange Connecting All Departments.

Member of the Audit Bureau of Circulations and The Canadian Press Leased Wire News Service.

WEDNESDAY, MAY 26, 1937.

A LEISURELY COMET

Whipple's comet is approaching the vicinity of the earth—it will be only 119 million miles away on June 20—at the leisurely pace of a million miles a week. Comets travel faster at this end of their trips. Whipple's is somewhat unusual, in that it takes 300,000 years to make a round trip. At the other end of its orbit, it is out of sight, but astronomers think it manages to get a million million miles away from our civilization.

The last time it was hereabout, Peking man was flourishing, if the estimates are correct, and the next time it comes around, according to Professor Charles B. Davenport of the Carnegie Institution, mankind may not live here any more, having, if the professor's fears eventuate, "become the victim of excessive concentration on brain development."

Looking back on Peking man, who lived on a diet of choke-cherries and fried squirrel—they have found the pits and bones in his cave—we may come to the conclusion that the first 300,000 years are the hardest. But looking to the future we may find ourselves in mild disagreement with Prof. Davenport.

Possibly Prof. Davenport and his associates in the Institution are excessively concentrating on brain development, but is there any great body of evidence to show that this or any other form of concentration is being indulged in widely enough to have any effect on the race as a whole? Does anyone know anyone who has done himself any perceptible injury by concentrating on brain development? Or, for that matter, how does one by taking thought add a cubic centimetre to the size of the cranial cavity?

The more one examines this particular etude in blue ruin, the more one must be driven to the conclusion that the professor was either talking carelessly, lossely and unscientifically, or that he was misquoted. Often and often we have been told, by men qualified to speak, that mankind has not been getting any brainier during the 20 or 25 centuries during which the fashion of writing biographies has prevailed. But it is possible that this view is not accepted in the Carnegie Institution, and of course we are all inclined to admit that rapid strides have been made in our own time.

So, let the professor have his way, for the sake of argument. After all, almost anything is rather more than likely to happen in the coming 3000 centuries, and if we must become extinct through some mistake of our own, what more creditable mistake could we make? "He died trying to learn a little sense" would make a glorious epitaph for that strangest of of all creatures, the featherless biped who for quite a while now has been calling himself, more in hope than in conviction, Homo Sapiens—"Man, the Wise."

The British army, we are told, is planned for home defence alone. The next war is evidently going to be a reversion in some respects to that which gave William the Conqueror his throne.

Historian says the custom of giving a cask of wine to the Poet Laureate was abandoned after Tennyson. Subsequent falling off in the quality of verse, we have no doubt, was due purely to coincidence.

Among other interesting events this month is the quintuplets' third birthday on May 28. This will be Callander's big day.

When in doubt concerning eye trouble, have the teeth extracted, advises a Toronto oculist. If still in doubt, have the tonsils removed.

Endeavour II, challenger for the America's cup, has arrived off Rhode Island. Thus, further international ructions may also be in the offing.

Salt Lake City official values the municipal shade trees at $2,000,000 now. In August, of course, their value will be inestimable.

Winter is ended, but the common cold lingers on.

BETWEEN YOU and ME By J.B.C.

A CONTRIBUTION

Found on my desk yesterday:

Ed Daley, "Bear Tracks" Agnew, Jack Mackill, "Cyanide" Hammer, and "Cariboo" Bud Ditton were May 24 visitors in Nelson.

* * *

There were other visitors from Ymir and other points.

* * *

BUT WHY GO?

Woman: I'm not prejudiced at all, I'm going with a perfectly open and unbiased mind to listen to what I'm convinced is pure rubbish!

* * *

'ROUND TOWN

Here and there—Jules Cohen, former Nelson barber, later "manager of the Reno mine community centre," disembarking from the bus from Calgary on May 24—Jules is going to the coast but plans a stop at Kamloops on the way—So he says — He was bawling out Jack Kiever for not writing him—Murray Clark getting his voice back after the Kinsmen's convention — Bob Crerar discussing how he missed a putt in the week-end golf tourney—"Buck" Lambert declaring the Kinsmen's convention had been an unqualified success—Fred Hartwig in from the mining community—and wearing a bandage on his hand—He says he has to get back to his diamond drilling—Pete Kapak telling a yarn about "Dad" Butchart—who informed me he was a relative of the Butcharts of the famed Butchart gardens in Victoria —He says he is a first cousin—and cousins can't be any closer—Bill Clark worrying about a cultivator or some such animal he has on his north shore property—"Squib" McInnis of Ymir attempting to repair a carburetor on an auto that was not working so well—Arthur Baird carrying a newspaper under the crook of his left arm—Harry Horton nodding a hello to someone who was painting Eric Sowerby's place of business—A lot of people figuring that May the 25th was just an aftermath of May the 24th—which seemed to be about right—too.

* * *

ALL GONE

Little Eric's uncle came to stay with the boy's family, and Eric had to give up his bed to make room for him. One morning at breakfast uncle remarked: "I must thank the thoughtful person who put the glass of water by my bed. I found it very refreshing when I woke up during the night." "Oh!" cried Eric, "have you swallowed my tadpoles and everything?"

AUNT HET

By ROBERT QUILLEN

"I don't have any hope of us stayin' out of the next war. We're natural-born meddlers, and we couldn't watch a dog fight without takin' sides."

Sonnysayings

I'll try hypnotics on her! Look me in the eye, Baby! You is not to ast, "Is Sara Loo comin' to-morrow," again!

WHAT DO YOU THINK?

All letters to the editor must be signed with the name of the writer. A nom de plume may be used for publication if desired. Lines in typewritten copy should be double spaced.

THINKS $740 IS TOO HIGH FOR PUTTING IN A ONE-CAR SPUR

To the Editor:

Sir—It might be a good thing to publish the enclosed copy of a letter received from Mr. McCracken, superintendent of C. P. R., Nelson; letter dated May 3, 1937:

"Mr. S. P. Pond, Nelson, B.C.:

"Dear Sir: Referring to your inquiry as to the cost of putting in a spur at Westley.

The laying of this track, including the value of the ties, would cost $740 and the annual rental on steel and fastenings would be $56.00.

"Yours Respectfully,
(Signed) "E. N. McCracken,
"Superintendent."

I might say I asked what a temporary one-car spur would cost to load out about six cars of freight. Imagine, if you can, this deal for a one-car spur coming from the C.P.R., a company that works men for 25 cents per hour, and borrows millions of dollars with out paying interest.

I might say there was a siding at this place until recently; there would be no grading to do; a section crew would install this spur in one day, or less time.

The Great Northern would do a simular job and the cost would not exceed $50 and there would be no siding rental.

"With out prejudice, Mr. Editor."

S. P. Pond

Nelson, B.C., May 20, 1937.

FEARS DEATH AT BAD CORNER BY BALFOUR SCHOOL

To the Editor:

Sir—In your paper today, May 21, I read an article, entitled "Fatal Motor Accidents Grow," giving statistics as to the number killed in the dominion, through automobile accidents, and the interest in Ontario to try and eliminate by preventive methods, future accidents.

In our district, Balfour, we have a corner at the school and post office. This has been pointed and repeatedly to the department of public works, and they have admitted, the corner is a very dangerous one, but still no action has been taken to remedy same. What is the road committee of the board of trade doing? Yesterday, which was Thursday, we had another crash, so why wait until some school kid or several of them, or some person riding an auto, gets killed. It seems that someone has to pass beyond before there is something done. I wonder who that will be?

A FATHER

Balfour B.C., May 21, 1937.

10 YEARS AGO

From Nelson Daily News Files

May 26, 1927

London—The plane of Commander F. De Pinedo was towed into the port of Fayal in the Azores, after having been forced to the water because of fog. The commander was reported safe.

* * *

Montreal—Since March 4 there has been 3842 cases of typhoid here and 289 deaths from the malady.

* * *

London—Premier Baldwin made an announcement in the house of commons today, that was perhaps the gravest since the announcement of the world war—that the British government had severed all relations with Russia.

* * *

Mrs. E. Graham of Winlaw is a guest at the Queen's.

* * *

Creston—One of Creston's old landmarks, the first hotel ever erected here, went up in smoke last night. The building was occupied by the Burnett family.

* * *

Nelson baseballers defeated Kaslo 4-2 in the Empire day game there.

* * *

Mrs. B. Townshend won the Ladies' Medal play with a score of 135 at the Empire day golf tourney here.

* * *

Ottawa—The Canadian government has decided to terminate immediately the trade agreement with Russia it was announced after a lengthy cabinet meeting.

* * *

Hollywood — Sid Grauman, millionaire theatre owner, has posted a $30,000 prize for a trans-Pacific flight to open within the next six weeks.

20 YEARS AGO

From Nelson Daily News Files

May 26, 1917

Queenstown — A squadron of United States torpedo boat destroyers have safely crossed the ocean and are patrolling the seas in war service. The British admiralty recently acknowledged and announced the arrival of American destroyers in British waters.

* * *

Between Gravelle and Scarpe German troops have been making desperate attempts to regain their lost territory. In several attacks they have forced British troops from their positions only to be repulsed by British counter-attacks.

* * *

T. B. Middleton of Rossland is at the Strathcona.

* * *

The residence of Lieut. Sydney Leary at Burton was completely gutted by fire. The blaze was caused by an over-heated cook stove.

* * *

A. E. Fowler of Nakusp has been appointed fire warden for this district during the summer months.

* * *

Pte. A. C. Landreth, well-known to the younger people of Nelson and formerly a medical student at Spokane, was killed in action. He was a member of the 54th battalion.

30 YEARS AGO

From Nelson Daily News Files

May 26, 1907

Fear that the water will reach an unusually high mark this year was shown when the reading showed it to be already two feet above last year's high mark.

* * *

P. H. Burnham, Great Northern Kootenay agent at Grand Forks, is in Nelson

* * *

Nels Demar, the oldest settler of the Kootenays and aged 83, who homesteads on the Columbia about 20 miles below Nakusp, is visiting in town.

* * *

Dr. E. C. Arthur was elected chief ranger of the Independent Order of Foresters.

* * *

Miss M. Hushby of Nelson and Henry Archer Goddard of Grand Forks were married by Rev. Fred H. Graham, May 24.

* * *

Nelson streets, homes and parks were empty May 24, most of the inhabitants having journeyed to Kaslo were a gala day of sports, dancing and entertainment was held.

WHAT THE PRESS IS SAYING

NAZIS WOULD PROMOTE BABEL

Former German subjects of Southwest Africa are agitating for the recognition of the German tongue as a third official language for South Africa, English and Africans being the two now recognized.

That their demand will be granted is unlikely, for multiplicity of languages can add nothing to the unity of people, and the movement to add German to the official speech of a growing Dominion too evidently emanates from a minority which is more or less openly opposed to the democratic principles of that Dominion's government. In other words, it is not in accordance with the unanimous wish of all Southwest African Germans, but only with that of the declared Nazi party.

It is natural enough that a community of other than British origin settled within the Empire should wish to retain the tongue of its forefathers; but experience has proved that its being encouraged to do so at the cost of neglecting to learn, and to use, that of its neighbors and its adopted country is detrimental both to the community itself and to the land in which it has settled.

Canada has evidence of this in the Doukhobor settlements of the west, whose problems could be more easily solved were the Russian migrants and their descendants willing to adopt the English tongue. On the other hand, the Dominion has many citizens of German origin who have never made any claim to be allowed to ignore English in favor of their native speech.

In theory, South Africa or any other British Dominion may be in sympathy with the desire of any minority to keep up the customs, traditions and language of its homeland; but in practice it cannot afford to set up isolated foreign communities within its border.

CONTRACT BRIDGE

By SHEPARD BARCLAY

"The Authority of Authorities"

ACCEPT ALL GIFTS

If your partner has made such a bad bid that he had to excuse himself and leave the table, you have a perfect alibi for going down at your contract. But if you keep a stiff upper lip, you may still manage to make it if the opponents display a certain amount of genius in helping you. Be prepared at such a time to recognize and accept all gifts.

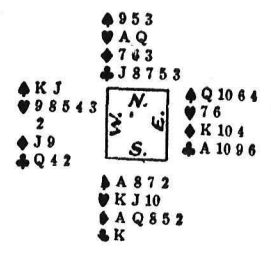

(Dealer: South. Neither side vulnerable.)

Joseph M. Rothschild, sitting in the South position on this deal, opened the bidding with 1-Diamond, West called 1-Heart, North, 1-No Trump, and after East's pass. Mr. Rothschild made a considerably speculative force of three spades, hoping to find four in his partner's hand. North took it to 4 rather nonchantly. A moment later, being a truly fine player and bidder and realizing what he had done, he hastily excused himself and left his partner to his fate.

The opening lead was the heart 4, which was won with dummy's A. Seemingly there is no way to avoid losing 1 trick in clubs, 1 in diamonds and 3 in spades, but all of the players working in perfect unision found a way to make the contract.

A small club from dummy to the second trick was ducked by East, letting the singleton K score. The spade 2 was lost immediately to the J of West, who didn't like the heart situation and was afraid to lead into a diamond tenace, so preferred the club Q. Mr. Rothschild ruffed this with his spade 7, overtook the heart J with the Q, finessed the diamond Q and led the heart K, discarding a diamond from dummy. East trumped this with the spade 6 and returned the club Ace, which was ruffed with the spade 8. The spade Ace and diamond Ace were now played, the diamond 2 ruffed in dummy and the club J furnished sufficient tricks to make the contract.

Tomorrow's Problem

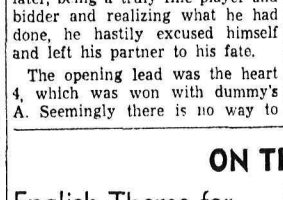

(Dealer: South. North-South vulnerable.)

After bidding of 1-Diamond by South, 1-Heart by North, 1-Spade by South, 3-Spades by North and 4-Spades by South, what is West's best lead?

TORONTO (CP)—Separate school board here has decided to close all fifth-form classes for economy's sake. Teaching of household science, physical training and speech correction will be eliminated and telephones taken out.

ON THE AIR

English Theme for Nelson Board Trade Radio Hour Tonight

Nelson Travel hour program will be on the air over CJAT tonight beginning at 9 o'clock. The description of the English countryside has been prepared and will be given by Rev. W. J. Silverwood.

Starting with the theme song "Home, Sweet Home," the music will feature many of the well-known English airs, and the following artists will take part: Mrs. C. W. Tyler and Arthur Stringer of Nelson; Miss Jessie Anderson of Trail; Bangor Jones of Rossland; "Jock" Hawkins of Bonnington; and Mr. Wright of Kaslo. Mrs. H. Hunt of Nelson and Miss Wright of Kaslo will be the pianists.

This is the "English Night" program, and will be in keeping with the spirit of the coronation.

CANADIAN BROADCASTING CORPORATION NETWORK

5:00 Official opening Ontario provincial radio telephone system; 5:30 Spotlight parade, soloists, orch., Montreal; 6:00 Second congress of French language, Quebec; 6:30 Lloyd Huntley's or., Montreal; 6:45 News and weather, Toronto; 7:00 Musical Horizons, from Toronto; 8:00 Political, Trail; 8:30 Woodhouse and Hawkins in Nitwit Court, comedy, Calgary; 8:45 Good Evening, news, Vancouver; 9:00 Summer supplement, Vancouver; 9:30 Choral Echoes, Saskatoon; 10:00 News, Vancouver; 10:15 Organ recital, Vancouver.

N.B.C.-KPO RED NETWORK
KHQ KGW KFI KPO KOMO
590 620 640 680 920

5:00 Beaux Arts trio, instrum.; 5:30 The Three Cheers, vocal; 5:45 Junior News, dramatizations; 6:00 Your Hit Parade, Mark Warnow's or.; 6:45 Jimmy Kemper and company; 7:00 Amos 'n' Andy, blackface comedians; 7:15 Uncle Ezra's radio station E-Z-R-A; 7:30 Winning the West, serial; 8:00 Town Hall Tonight, Fred Allen and company; 9:00 Hedda Hopper, Hollywood chatter; 9:15 Louis Panico and his orchestra; 9:30 Paul Pendarvis' orchestra; 10:00 News flashes, Sam Hayes; 10:15 The Poet's corner, Archie Presby; 10:30 Al Kavelin's orch.; 11:00 Phil Harris' orch.; 11:30 Archie Loveland's orch.;

N.B.C.-KGO BLUE NETWORK
KGO KJR KEX KECA KGA
790 970 1180 1430 1470

5:00 N.B.C. String Symphony; 6:15 Carol Weyman, soprano; 7:00 Emil Coleman and his orch.; 7:15 Lum and Abner, comedy; 7:30 Bennie Walker's amateur hour (KGO); 7:30 Clyde Lucas' orchestra; 8:00 Bob Crosby's orchestra; 8:30 Social security, from KGO; 8:45 Musical Moments (KGO); 9:00 Waltz Time, George Nickson, tenor, Ernest Gill's orch.; 9:30 Dr. Kate, Hal Burdick drama; 10:30 Jimmy Grier's orch.; 11:00 Paul Carson, organist.

COLUMBIA NETWORK
KVI KOIN KNX KSL KOL
570 940 1050 1130 1270

5:00 Lily Pons, soprano, Andre Kostelanetz' orch.; 5:30 Jessica Dragonette, Charles Kullman, orch.; 6:00 Gang Busters, drama; 6:30 Man to Man, sports; 7:00 Scattergood Baines, drama; 7:15 Bunny Berigan and his orch.; 7:30 Joe Reichman's orch.; Lloyd Pantages covers Hollywood, KVI; 8:00 Eddie Elkins' orch.; 8:30 Ken Murray, comedian, and company; 9:00 Calling All Cars, KNX. Musicalities; Orchestras—Don Cheistra; Lud Gluskin; Louis Prima, Ted Fio-Rito; Merle Carson; Harry Owens; Joe Reichman; Cole McElroy.

600 k CJOR 499.7 m
Vancouver 500 w

5:10 News flashes; 5:15 Uncle Mickey's mysteries; 6:00 Dinner hour; 6:15 News flashes; 6:30 Political; 7:00 Stock quotations; 7:30 Dick Stanton, songs; 7:45 Political; 8:00 Ronnie Matthews, pianist; 8:15 Laddie Watkis; 8:30 Sports; 10:30 Charlie Powlett's orch.; 11:00 Pete Cowan's Old Timers; 11:30 News flashes; 12:00 Rhythm on record.

910 k CJAT 319.6 m
Trail 1000 w

7:00 Morning Vespers; 7:15 Musical clock; 8:00 All requests; 8:30 Morning bulletin; 9:30 Old Timer; 9:45 Barn dance; 10:00 What's new; 10:15 Memory Lane; 10:30 Radio Chef; 10:45 Melodic Pipes; 11:00 Backstage Wife, E.T.; 11:15 Kootenay Echoes; 11:30 Monitor views the news; 11:45 Mexican Troubadours; 12:00 Hughesreel; 12:15 Stuart Hamblin's Hill Billies; 12:30 The Laugh Parade; 1:00 Popular melodies; 1:30 Today's almanac; 1:45 The concert hour; 2:30 Thrills Dramas; 2:45 Lavender and Lace; 3:00 Slices of Life; 3:15 Hits and Encores; 3:30 Your home; 4:30 Songs of yesterday; 4:45 Cecil and Sally; 5:00 Theatre news; 5:15 Eb and Zeb; 5:30 Rhythm and Romance; 5:45 Growin' up; 6:00 See CBC network except 10:45 Sunshine special.

1030 k CFCN 293.1 m
Calgary 10,000 w

5:05 The Lamplit Hour; 6:00 The editor; 6:30 Spotlight Parade, Montreal; 7:30 Cub reporter; 7:45 Guest night; 8:15 Concert orchestra; 8:30 Jerry Fuller's orch.; 9:00 News flashes; 9:30 Hopkin's Old Timers.

SHORT WAVE PROGRAMS
BRITISH EMPIRE

TRANSMISSION 6
GSI 15.26 mcs. (19.66 m.)
GSD 11:75 mcs. (25.53 m.)
GSC 9.58 mcs. (31.32 m.)
GSB 9.51 mcs. (31.55 m.)

6:00 p.m.—Big Ben. Vocal recital; 6:30—Three short talks; 6:50 — Instrumental Recital; 7:15—Songs and excerpts from plays; 7:40 News and announcements.

INTERNATIONAL

Santiago, Chile—1 p.m.—Selected music and news. CB615, 25.3 m., 12.30 meg.

Tokyo, 1:15 — Japanese Dance Songs and Festival Music. JZJ, 25.42 m., 11.80 meg.

Moscow, 4:00—A textile town in the Soviet Union. RAN, 31.2 m., 9.6 meg.

Santiago, 5:45—Symphony; Opera; Latin American, Chilean and International music. CB960, 31.2 m., 9.60 meg.

Berlin, 6:15—"Dead Eyes", opera. DJD, 25.4 m., 11.77 meg.

Buenos Aires, 10:15 p.m.—Music. LRX, 31.06 m., 9.66 meg.

Paris, 8:45—Concert of recordings. TPA3, 25.6 m., 11.72 meg.

THE DOCTOR SAYS . . .

LOGAN CLENDENING, M.D.

PROBLEMS PECULIAR TO OLDSTER

In her book called "Guiding Your Life" Dr. Josephine Jackson considers some of the problems which confront older people.

Being Out of Sorts: In middle age, when many of the responsibilities of life have been taken away, people are sometimes inclined to become discontented. They are "out of sorts" all day long. One woman said, "I am not like myself any more." She felt sick all over. Every time she would complain she would be advised to go to a doctor. In the course of time she had X-rays of every part of her body, reports on examination of her blood and of her other excretions, tracings of her heart and respiration and blood pressure.

With all of them there was just a little something wrong because she was a middle-aged woman, but that wasn't what was the matter with her. Like Othello, her occupation was gone. Her children had grown up. Some changes had occured in the glands all over her body; the sap wasn't flowing quite as rapidly.

For women of this kind, Dr. Jackson has three words of advice: One is a balanced diet with a predominance of fruits and vegetables as time goes on. Second, don't let any nervous habit grow on you, such as "feeling your feelings" or noticing any little nervous sensations; they will soon be forgotten if you ignore them. Third, go on with the job of setting your children an example of an unselfish woman who is willing to meet life unafraid. In thinking of your families you will save yourselves.

WOMAN SAYS SHE'S LAZY

Another type of experience which is fundamentally the same thing, is a woman who writes as follows:

"I wonder if you could offer any advice to a woman of forty-eight, mother of five grown children and grandmother of two babies?

"I am so lazy! I keep writing schedules for my work and plans for my garden, but I peter out before I do more than get my men folks off to work in the morning. I do my washing and ironing all through the week and accomplish little, just rousing to clear up and get dinner for their home coming at night."

Women like this are apt to get the idea that there is something physically the matter with them. Of course, it is well enough to have an examination to prove whether there is or not, but fundamentally the trouble is psychological. She should humor herself a little. It is perfectly natural, after a useful, busy life, that she should feel let down. Give in to it. Take some rest. A man of this type needs a hobby and so does a woman. In the course of time, the tides of life will flow back and a feeling of health will be restored.

Doctors are more and more coming to the realization that these cases must be treated psychologically. Even if there is some organic disease present, the primary treatment should be psychology.

Heat Your Home

The Modern Way

Air conditioning provides heat in winter and cooling in summer. Clean, healthful air all the year round and the maintenace cost is no more than with an ordinary furnace.

We Specialize In This Class of Work.

Bring Your Heating Problems to Us!

Phone 666

KOOTENAY PLUMBING & HEATING COMPANY, LIMITED
P.O. Box 646 313 Baker St.

BRINGING UP FATHER — By Geo. McManus

MOVING— HAULAGE— STORAGE—

YOU'LL FIND A PROMPT AND EFFICIENT SERVICE TO ATTEND TO YOUR NEEDS

West Transfer Co.

Established 1899

Phone 33

MICKEY COCHRANE'S SKULL FRACTURED BY BALL

JEFFERSON CUP UP FOR PLAY TRAIL GOLF

Knockout Competition Gives Way to Play Lower Flights

TRAIL, B.C., May 25.—Saturday, May 29, will again see the golfers of the Rossland-Trail Country club competing for the Jefferson trophy, in the annual mixed two-ball foursome handicap.

The competition is usually unique in the closeness of the matches played, due partly to its being a handicap and also the fact that partners are drawn for by the match committee, thus eliminating the possibility of any one couple being too strong for the rest.

This year an innovation is being tried. Previous years the competition has been a straight "knock-out" one, but 1937 sets the losers in the main competition being given another chance to win glory in two lower flights.

Entries close Thursday evening and a heavier entry list than ever before is expected. Draws for partners will be made Thursday evening.

UNITEDS LEAD SOCCER LEAGUE

TRAIL, B.C., May 25.—Including tonight's game in which Trail United defeated Rossland 3-2, standing of the City Soccer league follows:

	W	L	D	P
Trail United	3	0	1	7
Adanacs	1	1	1	3
Rossland	0	3	0	0

In tonight's fixture Jimmy Stewart, powerful left back, for the Uniteds, scored the first counter by a long drive from his own half of the field. Jimmy Patterson booted home another to leave the score 2-0 at half time.

Trail squad further increased their lead after the interval when Jimmy Patterson repeated. The visitors made a splendid rally before time, Swanson and Hamilton scoring.

Home Runs

By the Associated Press

Yesterday's homers: DiMaggio, Lazzeri, Yankees; Cochrane, Tigers; McCarthy, Giants; Browne, Phillies, one each.

The leaders: Bartell, Giants, 10; Medwick, Cardinals, 8; Selkirk, Yankees, 7; Ott, Giants, Foxx, Red Sox, Greenberg, Tigers, Bonura, White Sox, Kampouris, Reds, Johnson, Athletics, six each.

League totals: National 116, American 101, total 217.

KID CHOCOLATE WINS

NEW YORK, May 25 (AP).—Taking every round but the first, Kid Chocolate, former world featherweight champion, tonight pounded out an easy 10-round victory over Henry Hook of Indianapolis, Ind. Chocolate weighed in at 119, 5½ pounds less than his opponent.

Philly Southpaw

WAYNE LAMASTER

One of the big reasons for Philadelphia Phillies' surprising showing this season in the National league is the sparkling pitching of southpaw Wayne Lamaster. He is an old hand at pitching, having been going places for 11 years—never into the majors, however, until this year. Wayne was drafted from Louisville where he won 13 and lost 10 last season to get his big chance.

PIRATES LOSE

NATIONAL LEAGUE

	W.	L.	Pct.
Pittsburgh	19	10	.655
New York	18	13	.581
St. Louis	16	12	.571
Chicago	16	14	.533
Brooklyn	14	15	.483
Boston	12	15	.444
Philadelphia	11	19	.367
Cincinatti	10	18	.357

Boston at St. Louis, postponed—rain.

DODGERS BEAT PIRATES

PITTSBURGH, May 25 (AP). — Brooklyn's Dodgers overcame the league-leading Pittsburgh Pirates 2-1 today behind the fireball pitching of Van Lingle Mungo.

They did it in spite of the banishment of their manager, Burleigh Grimes, for protesting the way Umpire George Magerkurth called balls and strikes—the third time this has happened to the Dodger pilot this season.

Bill Swift, for the Pirates, pitched equally good if not better than Mungo. He struck out five men, limited the Dodgers to six hits and did not walk a man. Mungo walked five.

Brooklyn	2	6	2
Pittsburgh	1	6	1

Mungo and Phelps; Swift and Todd.

GIANTS SECOND

CINCINATTI, May 25 (AP).—By giving him a working margin of six runs in the first inning, the New York Giants today made it easy for young Harry Gumbert to ring up his first victory of the year. Gumbert allowed the Cincinatti Reds 11 hits in stopping them, 9-3, and the Giants moved into second place behind Pittsburgh and ahead of the idle St. Louis Cardinals.

New York	9	16	0
Cincinatti	3	11	1

Gumbert and Mancuso; Hallahan, R. Davis and V. Davis.

CUBS AGAIN WIN

CHICAGO, May 25 (AP). — The Chicago Cubs scored their fourth straight victory of the season over Philadelphia today, 5-3, behind Bill Lee's effective pitching.

Philadelphia	3	9	1
Chicago	5	10	0

Passeau, Mulcahy and Wilson; Lee and Hartnett.

HUGHES LEADS

PARIS, May 25 (AP). — George Patrick Hughes of Great Britain led the men's singles field in the French court tennis championships into the fourth round today with a straight set, 7-5, 6-1, 6-3, victory over Jacques Jaimain of France.

Heinrict Henkel of Germany defeated Pierre Pelizza of France, 6-2, 6-2, 6-1, in another third round match.

BELLOISE WINS

BROOKLYN, N.Y., May 25 (AP). —Mike Belloise, recognized as world featherweight champion in New York state, gained a clean-cut eight-round decision over Jimmy McLeod of Tacoma, Wash., before a crowd of 3000 at the Coney Island velodrome tonight. Belloise won every round but the seventh, when he was rocked by a right to the jaw. McLeod, at 136, had a six-pound weight advantage.

COAST GAME POSTPONED

PORTLAND, Ore., May 25 (AP). —Rain forced cancellation of the opening contest of the Portland-San Francisco Mission seven-game series tonight.

WORCESTER, Eng. (CP)—Worcestershire cricket has suffered a big blow with announcement that C. F. Walters, brilliant batsman, will be unable to play for the county club this season.

Ymir and Salmo Split Baseball, Softball Games

Feature Events Give Gallery Plenty of Fun

Ymir and Salmo divided honors in senior baseball and girls' softball games which were among features of the annual Empire day celebration at Ymir.

Salmo turned the tables on Ymir 11-5 in the senior baseball struggle, a game that had the gallery shouting continuously and which produced hits galore to keep the fans in the bleachers constantly looking for a new spot free of fly balls. The boys bounced the odd ball off a hotel also. It was lots of fun, which after all was the main purpose of the day and the game.

Teams were:

Ymir—W. Fisher, c; R. Gille, p; E. Squires, 1b; R. Jones, 2b; R. Edwards, ss; "Scotty" Ross, 3b; M. Eyjofson and G. Boran, rf; R. Nash, cf; "Lefty" Fairbairn, lf.

Salmo—H. Moore, c; Humble, p; S. Anderson, 1b; McLennan, 2b; E. Gibbons, ss; "Rusty" Gibbons, 3b; Smith, rf; Boahan, cf; Adams, lf.

NELSON AID

In the softball battle Ymir doubled the score on Salmo at 12-6 between arguments staged by coaches and officials. Ymir had the aid of Nelson girls in the victory, among them Hazel Spiers, pitcher.

The teams were:

Salmo—S. Hamburg, J. King, G. Moore, D. Fair, M. Miller, O. Fair, A. Stewart, H. Davey, G. McDuffy.

Ymir—H. Spiers, A. Ball, A. Gillett, I. Graves, P. Wallace, G. Jones, L. Anderson, L. Roberts, F. Hanson.

The committee for the celebration consisted of Sam Ball, general chairman; S. A. Curwen, secretary; Dan McKay, Jake Haines, sports; Jake Haines, John Gillis and F. R. Pritchard, Mrs. John Valance, Mrs. W. O. Jones and Mrs. William Jones, queen contest; Mrs. Archie Smith and Mrs. John Clark, prizes.

Very often a player will step on the line of another putt. Obviously he wouldn't think of stepping on his own line because a footprint or the mark of a club is enough to cause him to miss the putt. Yet, in his haste to get across the green to his own ball or to the next tee he will make depressions right in the line between another player's ball and the hole.

The only possible excuse for such an act is thoughtlessness, but even this doesn't make it something to be overlooked. After all the spirit of the rules calls for every consideration of other players so that you may not, in any way, hinder them or keep them from doing well. The next time you find yourself confronted with a walk to get to your ball, by all means walk around either the cup or the other player's ball.

Don't even try to hop over his line of play because you may falter in your step or drop your club and thereby injure his line. Caddies sometimes drop a flag or mark the green but not often. As a rule players are to blame. Be considerate of others on the course and it will help your own game.

Pucksters Play Hume Thursday

The Pucksters, who defeated the Shamrocks by a close score in an exhibition game 10 days ago, will make their first start in the Nelson men's softball league Thursday evening when they stack up against the Hume club in a game scheduled to start promptly at 6 p.m.

The Pucksters have several players of last year's B.C. Telephone club, which captured the Nelson league title in 1936, in their lineup. Among the players who will play for the Pucksters are Ty Culley, Len Bicknell, Nick Smith, Pat Egan, Max DesBrisay, "Red" Carr, Glen Vickers, Bill McKay, Jim McPhee and Albert Euerby. Players of both clubs are asked to be on the field on time so that the game can start promptly at scheduled time.

Results

INTERNATIONAL

Buffalo 2, Montreal 8.
Syracuse 1, Baltimore 3.
Rochester 4, Toronto 6.
Jersey City 8, Newark 9.

AMERICAN ASSOCIATION

Night games:
Kansas City 5, Columbia 6.
St. Paul 1, Louisville 9.
Minneapolis 12, Indianapolis 10.

SHANKS KAYOES THOMAS

NEW YORK, May 25 (CP)—Oliver Shanks, promising young heavyweight from Edmonton and Montreal tonight knocked out Jack Thomas, 189-pound battler from New York City in the first round of their scheduled six-round bout.

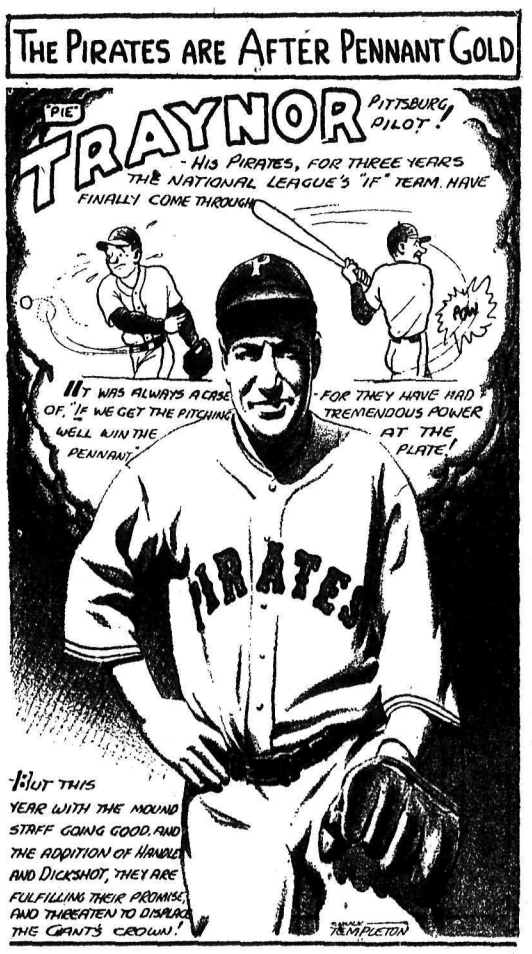

Nelson Athletes Shine at Ymir

Hazel Spiers Sets New Strikeout Record by Fanning 20 Batters

Along with Hazel Spiers, who set a new district strikeout record of 20 in nine innings while pitching for the Ymir ladies' softball club against Salmo on Monday afternoon, Nelson athletes figured prominently in many events of Ymir's big Victoria day celebration. As Ymir only had six players available, Hazel Spiers and Alice Gillett formed the Ymir battery and Phyllis Wallace played first base. All play for the local Maple Leafs. Hazel Spiers hit two home runs and a triple and Alice Gillett collected four hits including a home run, while Phyllis Wallace came through with two hits and played well at first base. In the first, fourth, fifth and sixth, Hazel Spiers retired the side on strikeouts in succession.

Going to Ymir with six players who had never touched a baseball all season, the Nelson boys' showing in carrying the Ymir baseball juniors to two extra innings before losing 13-12, when the club put three seniors into the game as pinch hitters, was considered creditable. Austin Brennan was the star of the Nelson team.

TRACK STARS DO WELL

Nelson's star runners were late in getting on the field, but they carried away many prizes when they did arrive. The Nelson girls' relay squad ran away from all opposition to win this event, with Audrey Emery, Doreen Long, Helen Wigg and Pat Guy all showing plenty of speed. In the ladies' open event Audrey Emery finished first with Helen Wigg second and Doreen Long third. Doreen Long was first in the ladies' open broad jump with Pat Guy second. Audrey Emery and Helen Wigg finished first in the girls' 16 and under three-legged race. Pat Guy finished first in the girls' 16 and under race, and finished second in the 14 and under, also finishing second in the 14 and under sack race. Gwen Guy won the 12 years and under race.

George Bishop won the men's open 100 yards event. Bob Clarkston won the 16 and under boys' race, and the boys' broad jump. George Lapointe won the cracker and whistle event, and Howard Campbell was second in the 16 and under sack race.

In addition to the three members of the Nelson Maple Leafs club playing for Ymir, Deannie Wallace, Iris Johannson, Mary Payne, Eva Hendrickson and Lillian Fisher of the same club made the trip, with Lillian Fisher being the official scorer in both baseball games and the softball game.

Nelson athletes and officials were loud in their praises of the fine treatment they received in Ymir, as Ymirites went out of their way to make their stay as enjoyable as possible. The Nelson softball players also had a word of praise for the fine pitching performance of Olive Fair of the Salmo team, and predict a great future for her. Miss Fair fanned 13 Ymir batters.

It is estimated that well over 300 Nelsonites were in Salmo, including the Bugle Band, which paraded several times during the day.

STEEPLECHASE RIDER INJURED

NEW YORK, May 25 (AP). — Henry Little, veteran steeplechase rider, was injured seriously today when thrown from J. E. Widener's Bushranger while schooling the famous jumper at Belmont park. The horse broke his neck and was destroyed. An examination at the hospital showed Little to be suffering from a possible fracture of the skull. Hospital attendants described his condition as "fair."

TIGERS LOSE TO YANKEES, 4 TO 3

AMERICAN LEAGUE

	W.	L.	Pct.
New York	18	10	.643
Philadelphia	15	11	.577
Detroit	16	13	.552
Cleveland	13	11	.542
Boston	12	13	.480
Chicago	12	15	.444
Washington	13	17	.433
St. Louis	9	18	.333

NEW YORK, May 25 (AP). — A seventh-inning home run by Tony Lazzeri, his third of the season, today provided the winning margin for the Yankees as they defeated the Detroit Tigers, 4-3, for their fifth straight victory and widened their first place margin to two full games over the beaten Philadelphia Athletics.

The game, which marked the Tigers' first appearance of the year at Yankee stadium, also cost them the services of Manager Mickey Cochrane.

After his homer in the third temporarily had tied the score at 1-all, Cochrane came to bat again in the fifth with a man on first and two out. He was struck in the right temple by a ball pitched by Irving (Bump) Hadley and was knocked unconscious.

A crowd of 15,026 saw Schoolboy Rowe start his first game of the year for the third-place Tigers. The Schoolboy gave up 10 hits, including Lazzeri's four-bagger and another by Joe DiMaggio, his fourth, that scored Hadley in the fifth.

Though it was Hadley's fifth start, he has yet to finish a game. Today he gave up five bases on balls in addition to "beaning" Cochrane.

Detroit	3	9	0
New York	4	10	1

Rowe and Cochrane, Hayworth; Hadley, Murphy and Dickey.

ATHLETICS LOSE

PHILADELPHIA, May 25 (AP).—The Cleveland Indians nosed out the Athletics in the first encounter of a three-game series today, winning 4-2.

Cleveland	4	11	2
Philadelphia	2	7	1

Harder, Galehouse and Pytlak; Smith, Ross, Turbeville and Hayes.

RED SOX WIN

BOSTON, May 25 (AP).—Three "Brownie" errors in the initial stanza led to a 4-2 Red Sox win over St. Louis today and provided Lefty Grove with his second triumph of the year.

St. Louis	2	6	3
Boston	4	7	0

Hogsett and Hemsley; Grove and Desautels.

9-2 FOR CHICAGO

WASHINGTON, May 25 (AP).—Jimmy DeShong, youthful Washington hurler, kept on even terms with Ted Lyons, White Sox veteran, for six innings today, but weakened in the seventh and Chicago won, 9-2.

Chicago	9	12	0
Washington	2	7	0

Lyons and Sewell; DeShong, Linke and Hogan.

Batting Leaders

By the Associated Press

Two new runners-up emerged as leaders in the American and National league batting races on the strength of performances in yesterday's games.

Little Lyn Lary of the Indians got three for five against the A's to pick up 10 points and leap from fourth to second in the American league standing with an average of .406. Dodger Buddy Hassett had a .500 day against the Pirates and raised his mark to .397, 26 lower than Medwick.

Top three in each league:

	G	AB	R	H	Pct
Cronin, R.S.	23	92	19	39	.424
Medwick, Cds	28	111	28	47	.423
Lary, Indians	24	106	24	43	.406
Hassett, Dodg.	29	116	18	46	.397
Arnovich, Phil.	29	117	18	46	.393
Walker, Tigers	29	120	27	47	.392

Carpenter to Be Army Commander in the Dominion

TORONTO, May 25 (CP)A cable received at Canadian headquarters of the Salvation Army here today announced the appointment of Commissioner George L. Carpenter of South America as new Salvation Army territorial commander for Canada. He succesSeds Commissioner John McMillan, recently appointed chief of staff.

Commissioner Carpenter was formerly chief secretary in eastern Australia, where he was born and where he began his army career 45 years ago. He is located presently in Buenos Aires, in charge of South American work.

Commissioner Carpenter's wife is known as author of Army biographies. She also is an Australian.

TORONTO (CP).—Mrs. Catherine Waller was freed on a wounding charge when her husband said it was his own fault for "grabbing" his wife when she had a knife in her hands. He spent 19 days in hospital.

BROCKVILLE, Ont. (CP).—This city fed 1230 meals to transients at a cost of $39.60, an average of three cents a meal, the relief officer reported.

Between Innings

FRANK A. PYTLAK

Cleveland Indians of the American league are counting greatly on Catcher Pytlak to carry them to the pennant next fall. He is the number one catcher of the club.

Frankie was born in Buffalo, New York, on July 30, 1909, and entered baseball in the season of 1928 with Buffalo of the International league. In 1931 Pytlak was purchased by Cleveland Indians from Buffalo and the following year the Indians optioned him to Toledo of the American association. 1933 saw Frankie on his way back to the majors with Cleveland recalling him.

Frankie has played but one position during his baseball career and has also shown himself capable of smacking the old apple around. His batting average over a period of five years is .293, which is not to be scoffed at.

He is a right-hander weighing 160 pounds and measuring five feet seven and one-half inches tall.

Tolley Advances

SANDWICH, Kent, May 26 (CP). —Favorites generally progressed through the second day of knockout match play today for the British amateur golf championship but a few oldsters, like Dr. William Tweddell and Harry Bentley, were tumbled into the deep traps of the Royal St. Georges links by younger opponents.

Main fireworks of the second round were supplied by Jack Levinson of Chicago, New England titleholder, who fired an amazing 31 on the out-nine and went on to eliminate C. W. Timmis of England 3 and 2. Levinson's outgoing 433-443-424—31 equalled the best previous effort over that part of the long course.

In the battle of ex-champions, Cyril Tolley eliminated Hon. Michael Scott, 2 and 1. Tolley's superior length was the deciding factor. Tomorrow Tolley will meet Frank Pennick, English champion, who eliminated S. H. Newman, 5 and 4, today.

Trail United and Adanacs Meet in Soccer Thursday

TRAIL, B.C., May 25. — Trail United and Adanacs will clash in a fixture of the Trail City Soccer league at Butler park Thursday night, Tommy McVie to referee.

The teams:

Trail United—McLaren, Lawley, Stewart, A. Patterson, Cristiano, Godber, Robertson, Ferguson, Hills, J. Patterson and T. Laurie.

Adanacs—Evans, Strachan, Ross, Wagner, Deans, Kendall, Sopko, Smith, Cook, Hughes, Bradley, Groom and Davis.

NEWMARKET, Eng. (CP)—After throwing its jockey halfway through a race here, Neferati definitely had things his own way. He flashed past the finishing line on into town, halting in the market-place.

TIGER MANAGER IS HIT ON HEAD WHILE AT BAT

High Inside Ball by Bump Hadley Puts Him Out

CONDITION SAID TO BE SERIOUS

NEW YORK, May 25 (AP).—Gordon (Mickey) Cochrane, manager and catcher of Detroit Tigers, suffered a fractured skull when he was hit by a pitched ball during today's game at Yankee stadium. Dr. Robert E. Walsh, Yankee's club physician, said Cochrane was in a serious condition.

Cochrane

He was hit by one of Irving (Bump) Hadley's pitches in the fifth inning of the Tigers' game with the Yanks, after hitting a home run his last time at bat in the third inning.

Hadley's pitch was high and inside and Cochrane tried to duck away as the ball came up. He dropped to the ground as the ball hit him but thousands in the stands thought he had been hit on the wrist.

In the clubhoue ice packs were applied to Cochrane's forehead and temple. He lay swathed in blankets, as Ray Hayworth, second string catcher, replaced him behind the plate for the Tigers.

VINES DEFEATS PERRY IN LONDON

LONDON, May 25 (AP).—Ellsworth Vines, lanky United States pro, defeated Fred Perry in the Briton's home debut as a professional tennis player at Wembley stadium tonight. The scores were 7-5, 6-8, 6-2, 4-6, 6-3.

This advt. is not published or displayed by the Liquor Control Board or by the Government of British Columbia.

SELL YOUR PROPERTY QUICKER -- USE CLASSIFIED ADS

Nelson Daily News

Member of the Canadian Daily Newspapers Association

TELEPHONE 144

Private Exchange Connecting to all Departments

Subscription Rates

Single copy ..... $ .05
By carrier per week ..... .25
By carrier per year 13.00

By mail in Canada, to subscribers living outside regular carrier areas, per month 60c; three months 1.80; six months $3.00; one year $6.00.

United States and Great Britain, one month 75c; six months $4.00; one year $7.50.

Foreign countries, other than U.S., same as above plus any extra postage.

Classified

Advertising Rates

11c a Line

(Minimum 2 Lines)

2 lines, per insertion ..... $ .22
2 lines, 6 consecutive insertions ..... .88
(6 for the price of 4)
3 lines, per insertion ..... .33
3 lines, 6 consecutive insertions 1 32
2 lines, 1 month 2 86
3 lines, 1 month 4.29

For advertisements of more than three lines, calculate on the above basis

Box numbers 11c extra. This covers any number of insertions.

ALL ABOVE RATES LESS 10% FOR PROMPT PAYMENT

MAIL ORDERS from out-of-town residents given prompt attention.

BIRTHS

BEATTIE—Born to Mr. and Mrs. Ronald Beattie of Trail at Trail-Tadanac hospital, Saturday, May 22, a daughter.

HORREY—To Mr. and Mrs. C. Horrey at Arrow Lakes hospital. Nakusp, Friday, May 21, a son.

AUTOMOTIVE

MOTORCYCLES AND SERVICE Parts for Indian, Harley-Davidsons. Send in your motors for repair. Palmer Rutledge, Trail (235)

WANTED

TO BUY SMALL HOUSE IN FAIRview. Box 661, Daily News. (661)

DOGS, PETS, FOR SALE

SPRINGER SPANIEL PUPPIES delivered with registration papers $25. R. S. Sears, Kamloops, B C (595)

POULTRY, SUPPLIES, ETC.

"CHICKS WHICH GIVE RESULTS"

May Prices
LEGHORNS

Unsexed	Pullet Chicks
$ 10 per 100	$ 22 per 100
$ 90 per 1000	$105 per 500

ROCKS AND REDS

$ 12 per 100	$ 25 per 100
$110 per 1000	$115 per 500

LIGHT SUSSEX

$ 13 per 100	$ 25 per 100

Government approved. Blood-tested stock. *It will pay you to see our* illustrated booklet. Write now. It's free.

RUMP & SENDALL LTD.
Langley Prairie, B.C.
(298)

RHODE ISLAND RED CHICKS 17 years under government supervision. $12 per 100. Express paid Dan Russell, 1806 Gray Ave., New Westminster, B.C. (139)

LEGHORN CHICKS $10, NEW Hampshires $12 per 100 Satisfaction guaranteed. T. A. Robinson B.C. Lands Co., Grand Forks, B C (79)

GARDENING AND NURSERY PRODUCTS

ROCK PLANTS & PERENNIALS Chrysanthemums. Hardy acclimatized plants. Send for catalogue McDiarmid & Squires, Robson (276)

HELP WANTED

APPLICATIONS FOR TEACHER for Junior Grade, Nelson, B.C., will be received up until 5:00 p.m on Tuesday, First of June next Applicants to send full references Fred L. Irwin, Secretary. (652)

EXPERIENCED MAID OVER 25 years. Must be good cook and fond of children. Wages $25 a month. Apply Box 150, Trail, B C., and give references. (617)

GOVERNMENT JOBS — HOW TO get them Be ready for spring appointments. Free Booklet. The M C C. Civil Service Schools Winnipeg. (170)

MAN FOR FRUIT AND DAIRY ranch. Must be good milker. State age, nationality and experience. Apply Box 672, Daily News. (672)

MIDDLE AGED MAN FOR DAIRY farm. Must be good worker State nationality. Box 668, Daily News (668)

WANTED — LOADERS, POLEmakers. Apply J. B. Winlaw Co Ltd., Wynndel, B.C. (655)

GIRL FOR GENERAL HOUSEwork. Must sleep out. Apply 418 Houston St. (650)

YOUNG MAN ON FARM, ABLE to milk K. Jansen, Brouse. (616)

SITUATIONS WANTED

EXP. WOMAN COOK. RESTAUrant. Home. Nelson only. Teetotaler. Reliable. Box 662, News. (662)

EXPERIENCED DAIRY FARM hand. Good milker. Box 671, News. (671)

LAUNCHES AND BOATS

What Offer?

DAYLIGHT CRUISER

Length 30 ft. 6 in. Beam 8 ft. 6 in. 25 h.p. Fordson Marine Engine, (14 knots per hour), 28-in. propeller. Suitable for towing, fishing, pleasure, etc.

Situated at West Robson, Arrow Lake.

Write for snap and further particulars to

H. HARDINGTON
P.O. Box 1303 Trail, B.C.
or Phone Trail 98-X
(665)

FOR SALE—20 FT. LAUNCH AND boathouse. H. S. Matheson, Nelson. (667)

FOR SALE

FOR SALE

One electric washer and one electric ironer. The owners have asked us to dispose of these machines at the balance owing. These machines are nearly new and are in first-class shape. We are authorized to offer easy terms to responsible party. A real bargain is assured in these machines. Apply

BEATTY WASHER STORE
306 BAKER S.. PHONE 91
(674)

PIPE TUBES, FITTINGS NEW AND USED
Large stock for immediate shipment
SWARTZ PIPE YARD
1st Avenue and Main St.
Vancouver, B. C.
(292)

PIPE AND FITTINGS
CANADIAN JUNK Company Ltd.
250 Prior St. Vancouver B C
(293)

FOR SALE — BARRELS, KEGS sugar sacks, liners McDonald Jam Co., Ltd., Nelson, B C. (297)

BABY BUGGY. ICE BOX LAWN mowers. THE ARK STORE (382)

PROPERTY, HOUSES, FARMS ETC., FOR SALE

206 ACRES ON COLUMBIA RIVER
Will trade for car.
700 acres on Ymir road, 3 miles from Nelson. What offers?
11 acres, 4 orchard, 7 cleared, about 300 fruit trees, in Galena Bay, Riondel, $2000 buys this beautiful site.
Steamboat International, beached.
G. B. Matthews, Box 638, Nelson. (663)

6 ROOM STUCCO ONE STORY house, concrete basement, central location, $2000. Terms arranged Also 4 room Fairview house. 2 garden lots, $650. Cash payment $250, balance $20 monthly. H E. Dill, 508 Ward St. (677)

GOOD FARM LANDS FOR SALE on easy terms in Alberta and Saskatchewan. *Write for full information* to 908 Dept. of Natural Resources, C.P.R., Calgary, Alta (289)

TWO RESIDENTIAL PROPERTIES of Mrs. A E. Gridley, 200 Block Vernon Street. Apply W. W Ferguson, Solicitor, P.O.B. 9, or phone 662, Gilker Block. (551)

I HAVE AN ABSOLUTELY NEW listing—a lovely bungalow home stone foundation. C. W. Appleyard (417)

7 ROOM HOUSE. 2 LOTS. LEVEL property. No rocks and several fruit trees. Box 545, Daily News (545)

COMPLETE FURNISHED APARTment house Box 687, Nelson B.C (288)

HOUSE & 3 LOTS IN SILVERTON Write Mrs. H. Dearin, Slocan City. (621)

FOR RENT, HOUSES, APTS. ETC.

FURNISHED COTTAGE, 3 ROOMS and porches. Safe, sandy beach Season $50. Write Mrs. Oakes Nelson. (676)

FURNISHED HOUSEKEEPING rooms for rent. Annable Block (290)

HOUSEKEEPING SUITES. APPLY 511 Carbonate St. Phone 853X (658)

TERRACE APTS Beautiful modern frigidaire equipped suites. (291)

FOR RENT—FURNISHED SUITES in the Kerr Apartments (307)

HOUSE, ALSO SUITE OF ROOMS Apply 712 Josephine St. (620)

LIGHT HOUSEKEEPING ROOMS 918 Kootenay Street. (541)

FOR RENT—FURNISHED HOUSE. Phone 628X. (656)

LIVESTOCK FOR SALE

FOR SALE OR EXCHANGE, — 6 weeks old Yorkshire pigs. Value $4.50. For chicks or what? Box 660, Daily News. (660)

SHORTHORN & HOLSTEIN COW Just freshened. J. Morris, Taghum (619)

2 GREY HORSES, 5 YRS. 1200 LBS $125 each J. Graham, Perry Siding (598)

2 YEAR OLD PURE BRED YORKshire sow. Box 577, Daily News (577)

ELECTRICAL, MACHINERY FOR SALE

HOIST MOTORS

Wound rotor motors in stock from 10 h.p. to 250 h.p. at various speeds Enquire—
CROSSMAN MACHINERY COMPANY, LIMITED
59 Alexander St., Vancouver, B.C. (295)

PERSONAL

HIGHEST CLASS RUBBER goods. Our quality and service will amaze you 27 latex for $1.00. Goods shipped same day as ordered Packed plain. Free catalogue for men or women on request. Imperial Distributors, 152 Burrows Ave., Winnipeg, Man (648)

MEN! GET VIGOR AT ONCE! NEW Ostrex Tonic Tablets contain raw oyster invigorators and other stimulants One dose peps up organs, glands. If not delighted, maker refunds few cents paid. Call, write, Mann-Rutherford Co. (296)

IF YOU ARE LOSING YOUR HAIR — going bald —, Extra-Vac Hair Restorer will stop your worries. O.K. Barber Shop. (678)

ROOM AND BOARD

BOARDERS IN QUIET HOME. Apply 912 Edgewood Ave. (506)

Business and Professional Directory

Assayers

E. W. WIDDOWSON. PROVINCIAL Analyst, Assayer, Metallurgical Engineer. Sampling Agents at Trail Smelter 301-305 Josephine St., Nelson, B.C. (324)

GRENVILLE H GRIMWOOD Provincial Assayer and Chemist. 618 Baker Street, Nelson, B.C. P O Box No 726. Representing shipper's interest at Trail, B.C. (325)

Automobile Radiator Repairs

NELSON RADIATOR WORKS
Expert Repairs
New Cores Installed
Capitol Motors Building
(326)

Chiropractors

J. R. McMILLAN, D.C. NEUROcalometer and X-ray. 16 years experience. McCulloch Blk (327)

W J BROCK, D C X ray 15 Years' Experience. Gilker Blk., Nelson (328)

Engineers and Surveyors

H. D DAWSON Nelson, B.C
Mine Surveys and Reports
B.C Land Surveyor (329)

BOYD C. AFFLECK, Fruitvale, B C British Columbia Land Surveyor Reg. Professional Civil Engineer (330)

Florists

ARTISTIC FLORAL MAKE-UP A specialty. Mrs. Hagarty. Ph 215 (331)

Funeral Directors

SOMERS' FUNERAL HOME
702 Baker St. Phone 252
Cert Mortician Lady Attendant
Modern Ambulance Service
(332)

Insurance and Real Estate

Mutual Benefit Health & Acc. Assoc World's largest A1. W Foote, Dist Mgr., *Hume Hotel*, Nelson, B C (333)

ROBERTSON REALTY CO., LTD Real Estate, Insurance, Rentals 311 Baker St. Phone 68, (334)

R. W. DAWSON, Real Estate, Insurance, Rentals. Next Hipperson Hardware, Baker St. Phone 197 (335)

C. D BLACKWOOD Insurance of every description. Real Est. Ph 99 (336)

H. E DILL, AUTO AND FIRE INsurance. Real Estate. 508 Ward St (337)

J. E ANNABLE REAL ESTATE Rentals. Insurance. Annable Blk (338)

CHAS F McHARDY INSURANCE Real Estate. Phone 135. (339)

Machinists

BENNETT'S LIMITED
For all Classes of Metal Work, Lathe Work Drilling, Boring and Grinding. Motor Rewinding, Acetylene Welding
Telephone 593 324 Vernon Street (340)

H. E. STEVENSON. Machinists, Blacksmiths, Electric and Acetylene Welders. Expert workmen. Satisfaction guaranteed. Mine & Mill work a specialty. Fully equipped shop. Ph. 98, 708-12 Vernon St., Nelson. (230)

Mine & Equipment Machinery

E. L. WARBURTON, AGENT: C. C. Snowdon Oils, Greases, etc. Richardson Road Machinery Co. Culverts, Graders, Scrapers, Plows, Screens, Gravel Equipment, etc. Mine Machinery. Steam Coals. Office 518 Ward. Ph. 53; Res. 239. (341)

Notaries

D. J. ROBERTSON, NOTARY Public, Nelson. Phone 157L. (342)

Patents

AN OFFER TO EVERY INVENTor, *list of wanted inventions* and full information sent free. The Ramsay Company, World Patent Attorneys, 273 Bank St., Ottawa. (343)

Photography

OUR BUSINESS FOR 1936 ALmost doubled that of 1935. There must be a reason. A trial order will convince YOU of the superior Photo Finishing done in our plant. Your film developed and printed 25c Reprints, eight for 25c KRYSTAL PHOTOS, WILKIE, SASK. (344)

Sanitariums

DR. ALDRICH, SPOKANE, WASH. Heart, Stomach, Kidney, Bladder Diseases treated. X-ray work (345)

Sash Factory

LAWSON'S SASH FACTORY. Hardwood merchant, 217 Baker St. (346)

Second Hand Stores

WE BUY, SELL & EXCHANGE *furniture, etc.* The Ark Store (347)

Watch Repairing

WALK A BLOCK AND SAVE A Dollar. Boyle the Jeweller. (349)

The MOUTHPIECE

COPYRIGHT—RELEASED BY CENTRAL PRESS ASSOCIATION

By EDGAR WALLACE and ROBERT CURTIS

CHAPTER 39

Charles had said on the phone that Jacqueline should come to his apartment at 97 Grayford street at 8 p. m. to tell of her misgivings.

It was a little past 8 o'clock that evening when Jacqueline got off the bus and turned into Grayford street. She found that it was a long, rather narrow street, dismally lighted and almost deserted. Ther was no traffic save an occasional taxi taking a short cut—or benefiting tht meter with a long detour—but her and there a car was drawn up beside the curb. Most of the houses were let off in apartments, Jacqueline noticed, and though, as she strode along in search of No. 79, that it was just like the unimaginative Charles to choose a depressing spot like this in which to spend his leisure hours.

She walked quickly, surprised and annoyed with herself to discover that her nerves were hardly less jumpy than they had been as she walked along Park Lane that afternoon, and that she still felt an almost irrestible impulse to glance back over her shoulder at every few steps. Once or twice she was certain that she could detect the sound of footsteps following her. She halted and glanced quickly around, discovered that the sound of the footsteps had ceased, decided that she was hearing only the echo of her own heels and went on again. Charles had said that he would be on the lookout for her. She wished he would turn up and meet her.

Most of the houses were numbered on the fanlight above the front door; most of the halls that were lighted at all were but dimly lighted, and locating any particular house meant counting on in odd numbers from the last legible number. Jacqueline made out No. 91, counted three houses forward and paused outside the one which she imagined must be No. 97. There was a big limousine waiting at the curb, and she caught a glimpse of a shadowy figure seated at the driving wheel, and the glow of a cigaret. She wondered vaguely if Charles had brought his important client home with him, and turned to peer up at the fanlight above the front door to assure herself that this was actually No. 97.

From behind her came the sound of a soft footstep, and she suddenly started and turned her head. At that instant a massive arm was slipped under her chin, jerking her backward, a massive hand was clapped over her nose and mouth, and a sweet, sickly smell assailed her nostrils.

She tried to struggle, but the sweet, sickly smell seemed to be numbing her brain, spreading out into every cranny of her body, sapping all her strength. She got a vague impression of a deep, hoarse voice that seemed to travel to her over immense distances, and then she remembered nothing more.

* * *

The frist thing of which Jacqueline became aware was a dull ache in her head and a faint, rather sickly smell; the next, that she was lying on her back on something which was too hard to be a bed.

For a time these facts were quite enough for her. She felt extremely tired. She had not the physical energy to open her eyes and discover where she was, or the mental energy to puzzle out what was the cause of that queer sensation in her head and the faint sickly smell. Gradually, however, as consciousness crept back, though she still lay with closed eyes, her mind began to stir, and she began vaguely to wonder where she was and how she had come there and what it was that had happened to her.

Colonel Lutman was mixed up in it somewhere, though what part he had taken the the matter she hadn't the faintest idea. Charles, too, was somehow involved in it. She had been going to see Charles — Yes, that was it. After that dreadful scene with Colonel Lutman about the will and the check she had been going to see Charles to tell him everything and to ask him what she was to do about it.

Slowly recollection returned to her. She remembered travelling by bus—or had she taken a taxi? She certainly had intended to take a taxi, because it was most important that she should get to Charles as quickly as possible. But no, she had gone by bus; she was sure of that now, because the conductor's punch had failed to work and he had made a hole in her ticket with the tip of his pencil. Besides, Charles had told her to take a bus when she had spoken to him on the telephone. The bus passed the end of his street, he had said, and she was to get off there and walk along the street and he would come to meet her. That was what she had done.

She remembered quite distinctly now getting off the bus and setting off along the street, looking for No. 97 as she went along. Then had come that quick furtive step behind her. An arm had been flung round her neck, forcing her head backward, and a hand had clapped something over her mouth and stifled her screams. She remembered *struggling desperately*, twisting and wrenching to free herself. The arm had tightened around her neck, and she had been aware of a strong smell; it had seemed that, with every breath she took, keen, pungent fumes had rushed up into her brain and sent fierce tongues of vivid red and green swirling across her eyes. She remembered realizing that her struggles were growing weaker, that it was no use struggling any more, that whatever was happening to her must happen because she could fight against it no longer. Then, it seemed, she had sunk deeper and deeper into darkness—farther and farther away from the world of reality, not knowing where she was going and feeling far too weak to care. It was chloroform, she supposed, or something of that sort; though why anyone should want to chloroform her, she couldn't imagine.

Colonel Lutman, perhaps; though it was difficult to see what he had to gain by it. Chloroforming her couldn't make her marry Jim Asson, and that, of course, was the colonel's chief concern. She could not understand why he should be so desperately anxious for the marriage to take place; but she couldn't worry about that now. It didn't particularly matter for the moment who had clapped the chloroform pad over her mouth and given her this splitting headache. The most important question now was, what had happened to her subsequently and where was she now?

She made an effort to open her eyes. There was nothing to indicate where she might be: she was in total darkness, without a glimmer of light even to indicate the position of a door or a window.

Groping, her hand found a wooden ledge and felt its way along. She seemed to be lying on a wooden plank with a ledge around it, she discovered—a straw mattress from the feel of it—but she was still wearing her coat and skirt, and there were no coverings of any sort.

She thrust out a hand, groping in the darkness, but nothing met her touch. She withdrew her hand, and lay quite still for a time, trying to imagine where she might be. A straw mattress on a plank sounded rather like prison; but they could hardly put her in prison for refusing to marry Jim Asson, and she smiled faintly as she realized that chloroform pads were not included in the normal equipment of *London policemen*. But where was she?

Very cautiously she sat up and again groped around her with an outstretched hand. This time her fingers found a wall to her left. It was a wooden partition, she decided. Then she tapped it with her knuckles and realized that it was no ordinary wooden partition; the sound told her that it was built of thick, heavy timber.

She got onto her knees and edged her way slowly forward as her fingers followed the wall. Then suddenly her knee struck the ledge at the end of the plank, and she drew back quickly, with a sudden feeling that she was on a ledge at some tremendous height and that she had almost gone over it.

She gave an nervous little laugh. She mustn't get jumpy. After all, she was on a mattress on a shelf of some sort, and a mattress on a shelf couldn't be at any very terrific height from the ground.

(To Be Continued)

SHOWER HELD FOR HOSPITAL AT NEW DENVER

NEW DENVER, B.C.—The Hospital Aid met at the home of Mrs. G. Burkitt May 14. Mrs. J. Draper, *president, presided.* There were 16 members and three visitors present.

Reports were heard from the different committees. The new sick committee for May is composed of Mrs. E. Nelson and Mrs. G. Burkitt. Arrangements were made for a June whist drive with Mrs. F. L. Beggs and Miss R. Lind in charge.

A satisfactory report on hospital day was heard from the secretary.

The next meeting will be held at the home of Mrs. H. Clever with Miss Dora Clever and Mrs. A. Carter as hostesses.

Lunch was served by the hostess assisted by Mrs. L. Campbell.

A dance was held in Bosun hall Coronation night.

Neil Tattrie won a special prize, a coronation cup, saucer and plate.

The kitchen committee for the dance was composed of Miss D. Clever, Mrs. J. Draper, Mrs. F. Browne, Mrs. F. L. Beggs and Mrs. T. Flint.

HOSPITAL SHOWER

A shower was held at the local hospital on the afternoon of Coronation day. Tea was served, the tables being arranged in the downstairs part of the hospital.

Serviteurs were Mrs. F. Browne, Mrs. R. W. Crellin, Mrs. G. Burkitt and Mrs. J. Draper. Donations for the hospital were received by the secretary, Miss Dora Clever. Ice cream was sold by Mrs. F. L. Beggs and Mrs. T. Flint. The kitchen committee was composed of Mrs. E. Angrignon, Mrs. C. J. Vandergrift, Mrs. J. Dewar and Mrs. A. Carter.

Jack Sanderson, U.B.C. student, arrived home Thursday.

Mrs. S. Horswill and two young sons of Nelson are guests of the former's father, J. Vallance.

Dr. A. Francis and son were visitors to Nelson Wednesday.

Mrs. W. J. Boudier and baby of Slocan City were visitors in town Tuesday.

Mrs. C. Stewart and Miss Larson of Sandon were visitors in town on Saturday.

Harry Walbaum returned Sunday from Trail, where he was visiting relatives for a few days.

T. Jerome of Blewett is a guest of Mr. and Mrs. F. L. Beggs.

Mrs. A. Coombs returned from Kaslo Friday.

Rev. and Mrs. J. Dewar have left by motor for Vancouver.

Mr. and Mrs. L. W. Sells, Dr. A. Francis and L. Truscott were visitors to Nelson over the week-end.

Miss Velma Clough of Slocan City was in town for the coronation dance.

Mrs. J. Draper and Miss Dora Clever attended the Pythian convention at Vernon.

James Peddycourt of Nakusp is a guest of his son-in-law and daughter, Mr. and Mrs. H. C. Elser, here.

Mr. and Mrs. J. Graham of Perrys Siding were in town Wednesday.

Miss Kay Fowler was a guest of Constable and Mrs. R. B. McKay, Wednesday. Constable and Mrs. McKay were visitors to Nakusp Tuesday.

Mrs. H. Aylwin left Slocan Community hospital here Friday.

A. L. Harris motored to Nelson Saturday.

C. W. Webber is a guest of his son and daughter-in-law, Mr. and Mrs. F. Webber of Kaslo.

J. Parnham of Sandon is a patient at Slocan Cmmunity hospital here.

Mr. and Mrs. C. Kennett, G. Williamson and Miss Helen Williamson were visitors to Nelson Wednesday.

At a meeting of the Kaslo-Slocan district Conservative association Howard Parker of Slocan City was elected secretary-treasurer.

Miss O. Olsen left Friday for Nelson.

Colin J. Campbell of Vancouver, a former well-known resident of New Denver, is a visitor in town.

Girl Fire Chief

RUTH BROUARD

A feminine fire chief is new even in this era of pioneering femininity. Ruth Brouard, of Shelbyville, Mich., holds this position, however, which is the most unusual job assigned to the student institution management set-up at John Harvey Kellogg Hall, the women's dormitory at Battle Creek college, Battle Creek, Mich. Miss Brouard is a senior in the *school of home economics* of the college.

Attended Coronation

Chief Yeta III, *of Barotseland*, pictured when he arrived in London from Africa, to take his place with other British Empire rulers who attended the coronation of King George VI and Queen Elizabeth on May 12.

Want Ads Get Results

THE GUMPS — By Gus Edson

TILLIE THE TOILER — By Russ Westover

WINNIPEG WHEAT PRICES COLLAPSE FULL LIMIT

CHICAGO ALSO TUMBLES AS SUPPORT FAILS

Corn Hits 12-Year Top Overnight but Gain Is Lost

WINNIPEG, May 25 (CP).—Wheat futures collapsed on the Winnipeg grain exchange today when the skids were greased by improved crop prospects in western Canada during the week-end and weakness in outside markets yesterday. Rains in the United States southwest today added final push to send prices down the cent allowable limit.

Trend of wheat was definitely downward from the start in a session that lacked support from nearly all sources. The final selling wave left values 5 to 5¼ cents off with May at $1.28¾, July $1.27⅝ and October $1.18. It was the first time since April 26 that all wheat futures fell the full 5 cents.

Commission house and southern selling based on favorable weather conditions sent prices sharply lower at the start. Inter-market spreading supported October wheat for a time but that future finally gave way in the final minutes.

Liverpool closed 1d to ¼d higher. Buenos Aires was on holiday.

CHICAGO COLLAPSES

CHICAGO, May 25 (AP).—Simultaneous with first receipts of 1937 new crop United States wheat, the Chicago market collapsed almost 4 cents today.

Besides, heavy rains in parts of Kansas, where moisture relief for wheat crops was much needed, were reported as taking place as the day drew to an end.

At the close, Chicago wheat futures were 2½ to 3⅞ cents under yesterday's finish, May $1.22⅞ to 1.23, corn ½ to 4 cents down, May 1.34¾ to $1.35, oats unchanged to ⅝ off, May 51¾ to 51⅞, and rye showing 1 cent to 4 cents setback, May $1.16.

Corn established a new 12-year high price record, $1.36⅝, May delivery up ⅝ of a cent overnight but then reacted with wheat. There were increased domestic rural offerings of corn today.

Metal Markets

NEW YORK, May 25 (AP).—Copper steady; electrolytic spot and future 14.00; export 14.77½.

Tin steady; spot and nearby 56.87½; future 56.62½.

Lead steady; spot New York 6.00 to 6.05; East St. Louis 5.85.

Zinc steady; East St. Louis spot and future 6.75.

Antimony, spot 14.75.

Bar silver ⅛ higher at 45.

AT LONDON—Closing: Copper, standard spot £63, off 5s; future £60 15s, up 10s; electrolytic spot, bid £65, up 10s; asked £67, up 10s.

Tin spot £254 5s, down 5s; future £252 10s, down £1.

Lead spot £24 18s 9d, up 2s 6d; future £24 16s 3d, up 1s 3d.

Zinc spot £24, off 5s; future £24 5s, off 5s.

Bar silver up ⅛ at 20¾d.

TORONTO LOSES

TORONTO, May 25 (CP).—Traders were slow in getting into action today on Toronto share market following the holiday and there was no speed to speak of in the tape till the last half hour when a run of sales boosted the aggregate turnover to the half million share mark.

Brazilian, C.P.R., the Walker issues, Distillers-Seagrams and a majority of the foods and steels lost fractions.

Gains were boarded for British American, International Petroleum and McColl pfd. and the cheaper oils were mainly steady. Losses of 5 cents or less were boarded for Foothills, Homestead and Texas-Canadian.

Nickel, Smelters and Hudson Bay slipped narrowly with the New York list. Noranda held a minor gain.

Calgary Livestock

CALGARY, May 25 (CP).—Receipts, to noon, cattle 159; calves 11; hogs 29. Cattle steady; good butcher steers 7.75; choice to good heifers 7.00 to 7.75; cows 5.00 to 5.50; good vealers 8.00. No hog sales; selects 8.10; bacons 7.60; butchers 7.10.

Montreal Metals

MONTREAL, May 25 (CP).—Spot: Copper, electrolytic, 16.20; tin 59.50; lead 6.50; antimony 16.00; zinc 6.35; per 100 pounds f.o.b. Montreal, five-ton lots.

10 Forest Fires During the Week

First Lightning One Reported From Creston

In spite of varied weather conditions, with most sections visited by some rain, 10 fires were reported in the Kootenay-Boundary territory for the week ending last Thursday night, seven of them in the East Kootenay and three in the West Kootenay-Boundary. At the time the rangers mailed their reports, four were burning in the eastern division and one in the western.

Most of the fires spread from clearing operations carried on under permit, but the Creston area had a lightning fire, the first of the season.

These figures bring the total since May 1, opening of the reporting season, to 43, of which 26 were in the East Kootenay and 17 in the West Kootenay-Boundary.

Vancouver Wheat

VANCOUVER, May 25 (CP). — Vancouver wheat cash prices:

	Straight	Tough
No. 1 hard	125⅝	123⅝
No. 1 Nor.	124⅝	122⅝
No. 2 Nor.	121⅝	119⅝
No. 3 Nor.	118⅛	115⅝
No. 4 Nor.	115⅛	112⅜
No. 5 wheat	108⅝	105⅞
No. 6 wheat	97⅝	94⅞
Feed	79⅝	76⅞

ONTARIO APRIL GOLD OUTPUT HIGHER

TORONTO, May 25 (CP).—Output of Ontario gold mines in April totalled $6,979,588, the department of mines reported today. Output was $7,308,394 in March and $6,646,735 in April, 1936. Tonnage milled was 675,814, against 692,742 in the preceding month and 616,493 a year ago. The 42 producing mines turned out 199,219 ounces of gold and 32,619 ounces of silver during the month, compared with 208,328 and 61,742 in March.

CALGARY, May 25 (CP).—Trading was dull on the Calgary stock exchange today, oil issues neglected, and only 27,929 shares changed hands during the morning session. Monarch gained 2 at 29; McDougall Segar 1 at 21 and Okalta 1 at 1.40. C. & E. slipped back 2 at 2.50. Weymarn and Globe were fractionally lower.

Win Silver Medals Yahk School Sports

YAHK, B. C.—Coronation day sports were much enjoyed by all, particularly the children who entered the numerous races and contests.

Class leaders receiving bronze medals were: Mabel Eojen, Annie Falat, Bill Murdoch, Eileen Weston, Art Cross, Mary Falat, Bill Anderson, Thelma Jensen, Garth Walther and Olga Sandness.

School champions who received silver medals were: Thelma Jensen, Art Cross and Bill Anderson, the two latter being tied. All winners also received cash prizes.

In the adult event prize winners were: Thread and needle race; Oscar Hoffman and Kay Revans; hammer and nail race: Kay Revans; Log sawing contest: Hans and Hilmer Smedbol; potato race: Lila Pratt; ball throwing race: Joe Brogan and Lila Pratt.

U.S. STEEL SINKS

NEW YORK, May 25 (AP).—The stock market got a mild jolt in the final hour today and numerous leaders ended fractions to 3 or so lower.

A weak spot was U.S. Steel which sank 3⅜ to 97¾. Shortly after the close U.S. Steel Corp. popped a surprise announcement of a dividend of $2 on the senior stock on account of back dividends reducing unpaid arrears to $3.25 a share.

Most of the session the market traced an irregularly lower pattern on small value. When wheat at Winnipeg fell the full 5-cent limit during the afternoon, it caused Chicago grain to topple and this in turn may have accelerated offerings of stock, brokers said.

Transactions totalled 841,980 against 684,014 Monday.

B. D. AND D. CORP PROFIT $25,579

CALGARY, May 25 (CP)—A net profit of $25,579 was reported today in the annual financial statement issued by the British Dominion and Development Corporation Limited. Assets of the company, which operates in the Turner Valley oil field, were shown as $106,546.

CORPORATE LIENS LOSE

NEW YORK, May 25 (AP)—Corporate Liens tended a little lower in a quiet bond market today while some U.S. government issues added small fractions. Gainers up to 10-32 included U.S. treasury 5s of 1946 at 104 4-32, the 3s of 1951 at 102 23-32, the 2⅞s of 1955 at 100 24-32, the 3⅞s of 1943 at 106 8-32.

Lake Road Must Be Finished, Horswill at Crawford Bay

CRAWFORD BAY, B.C.—A. Horswill of Nelson, Conservative candidate for Kootenay West, addressed a well attended meeting Tuesday. He said that better roads encourage tourists, and completion of the road between Gray Creek and Kootenay Bay were very necessary. Also that there should be a ferry between Gray Creek and Kootenay Bay.

Mr. Horswill spoke on the health insurance plan and answered questions regarding it, unemployment and what is going to be done for the youth of today.

Captain Hincks was in the chair and Captain Hartridge of Nelson also spoke.

Mr. Keith, R.O.P. cow tester, spent several days here visiting the dairies of W. Fraser and J. Heywood.

Roy McGregor has taken over management of the Crawford Bay and District Cooperative store.

Mr. Murray spent the week-end in Creston, guest of his sister Mrs. Dee.

Mr. and Mrs. Watson and Mrs. C. H. King motored to Spokane. Mrs. Watson and Mrs. King went on to Vancouver where Mrs. King will visit her sister and Mrs. Watson will see her two grandchildren, Marjorie Fraser and Morah Fisher.

D. Fisher and his two children, Ian and Sheila, motored to Kaslo, Tuesday.

Mrs. E. J. Woolgar and son, David, have left for Gem, Idaho to visit her parents Mr. and Mrs. Nickleby.

Dividends

Brazilian Traction, preferred, 1½ per cent, payable July 2 to shareholders of record June 15.

Falconbridge Nickel, 7½ cents, payable June 30 to shareholders of record June 3.

Canada Northern Power Corporation, 1¾ per cent quarterly dividend on 7 per cent cumulative preferred stock, payable July 16 to shareholders of record June 30.

Canada Northern Power Corporation, 30 cents per share quarterly dividend on no-par-value common stock, payable July 26 to shareholders of record June 30.

CANADIAN DOLLAR UNCHANGED

NEW YORK, May 25 (AP).—Foreign currencies tilted lower in terms of the United States dollar today. The pound sterling dropped 3-16 of a cent to $4.94¼, French francs lost 00 15-16 of a cent at 4.47 5-16, Holland guilders were .01 of a cent lower, and Swiss francs yielded .00½ of a cent. The Canadian dollar was unchanged at 1.00 3-32.

C.N.R. REVENUES UP

MONTREAL, May 25 (CP).—Gross revenues of Canadian National railways increased $438,540 to $3,862,173 for week ending May 21 compared with $3,423,633 for corresponding week of 1936.

Winnipeg Grain

WINNIPEG, May 25 (CP).—Grain futures quotations:

	Open	High	Low	Close
WHEAT—				
May	131¾	132⅜	128¾	128¾
July	130⅛	131	127⅝	127⅝
Oct.	121⅜	122⅛	118½	118½
OATS—				
May	56¾	56¾	55⅞	55⅞
July	52⅜	52½	51⅞	52
Oct.	44¾	44¾	44	44
BARLEY—				
May	70½	70½	60½	68½
July	67½	68	65½	65⅝
Oct.	56	56⅜	55⅜	55½
FLAX—				
May	172	172¾	170½	170½
July	173	173¾	171½	171½
Oct.	172	172	171	171
RYE—				
May	114¾	115¾	112½	112
July	109⅜	109¾	107⅝	107⅞
Oct.	89⅝	89⅝	87½	87½

Cash wheat—No. 1 hard and No. 1 Nor. 128¾; No. 2 Nor. 125¾; No. 3 Nor. 123¼; No. 4 Nor. 118¾; No. 5, 113¾; No. 6, 107¾; feed 82¾; No. 1 Garnet 123¾; No. 2 Garnet 121¼; No. 1 Durum 130¾; No. 1 A.R.W. 115¾; No. 4 special 112¾; No. 5 special 103¾; No. 6 special 94¾; track 127⅝; screenings $14.50 per ton.

SMELTERS DOWN

MONTREAL, May 25 (CP).—An irregular price-trend appeared on the stock market today as buying remained light.

Canadian Hydro Electric pfd. gained 3 points at 80. Montreal Power picked up ¼ at 29¾ and Shawinigan ⅛ at 27⅛. Brazilian eased ⅜ to 23⅝.

Loss of ½ each took Foundation to 25½ and Dominion Bridge to 59. Dominion Steel & Coal dipped to 19¼ off ⅜.

Dryden gained ⅞ at 17⅞, National Steel Car sold off ⅜, C.P.R. ½ and Gurd the same amount. Imperial Oil recovered ¼ and loss of 1½ points appeared for Smelters at 80½.

Montreal Produce

MONTREAL, May 25 (CP).—Butter spot—Que. fresh (92 scored) 24¼ to 24½; eggs spot—Ont. A-large 22A.

Wheat, Northern No. 1, 1.42¾; barley, C.W. No. 3 .81; oats, C.W. No. 2 .66½; bran, ton, $35.25.

LONDON MARKET QUIET

LONDON, May 25 (AP)—Stocks were quiet throughout today's session with prices irregular at the close. The gilt edge group firmed after early heaviness. Oil and rubber shares weakened and gold mining issues were fractionally lower. Home Rails, firm in recent sessions, were mixed. Transatlantics had an easier tone.

4-1 FOR ORGANIZING COMMITTEE

SHARON, Pa., May 25 (AP).—The steel workers' organizing committee won another overwhelming victory today, rolling up an almost four to one vote in a collective bargaining election in the Two plant of the Sharon Steel corporation.

Sell It With a Want Ad

A. H. GREEN BIDS LOWEST ON TWO ROAD CONSTRUUCTION PROJECTS

Apex-Hall Creek Section of Nelson-Nelway Highway and Rossland-Patterson Job Bids Are Opened at Victoria

VICTORIA, May 25 (CP).—Tenders for $81,000 worth of highway reconstruction work on Vancouver Island and $71,000 in mainland jobs were opened today by Arthur Dixon, deputy minister of public works for British Columbia.

The Island work includes a six-mile diversion of the Island highway at Cowichan Bay and 3.4 miles of reconstruction on the Parksville-Tofino section of the road. The contracts will be awarded shortly.

Following are the bids on interior projects opened today.

Transcanada highway, Kamloops-Cache creek section, mile 245.28 to mile 247.48; Dawson, Wade & Co. $17,666.50; Interior Contracting Co. Ltd., $18,246.85; Fitzgerald Construction Co. Ltd., $18,903.90; W. C. Arnett & Co. Ltd., $19,326; Baynes & Horrie Ltd., $19,342.50.

Nelson-Nelway, Apex-Hall creek section, mile 7.91 to 11.11 A. H. Green & Co. Ltd., $35,692.80; L. H. Rawlings $35,933.48; General Construction Co. Ltd., $37,398.10; Poole Construction Co. Ltd., $39,208.90; W. C. Arnett & Co. $40,828; Bennett & White Construction Co. Ltd., $45,994.10.

Rossland-Paterson, reconstruction for two miles north of Paterson, A. H. Green & Co. $16,136.60; General Construction Co. Ltd., $17,737; Poole Construction Co., Ltd., $17,947.30; W. C. Arnett & Co. $18,828.60; Baynes & Horrie Ltd., $23,592; Bennett & White Construction Co. $24,501.20.

Exchanges

MONTREAL, May 25 (CP).—British and foreign exchange closed steady today. Nominal rates for large amounts:

Argentina, peso, .3057
Australia, pound, 3.9429
Brazil, milreis, .0648
China, Hong Kong dollars, .3052
Denmark, krone, .2205
Germany, reichsmark, .4012
New Zealand, pound, 3.9747
Norway, krone, .2482
South Africa, pound, 4.9138
Sweden, krone, .2547
(Compiled by the Royal Bank of Canada).

Coast Irregular

VANCOUVER, May 25 (CP). — Price changes were small and irregular at the close on Vancouver stock exchange today. Trading was quiet and transactions totalled 108,215 shares.

Bralorne Gold was up 20 at 7.20, Cariboo Gold Quartz 2 at 1.70, and Reno 1 at 87. Premier lost 6 at 2.72 and Minto 1½ at 18. Gold Mountain at 18½, Pioneer at 4.00, Big Missouri at 45 and Nicola at 5 were unchanged.

Calgary & Edmonton Oil was down 7 at 2.48, Dalhousie 3 at 78 and Home 2 at 1.75. A.P. Consolidated was off a fraction at 32 while Okalta at 1.37, Vulcan at 1.20 and Calmont at 58 held steady.

In the base metals, Pend Oreille dropped 10 at 3.70, Reeves MacDonald 3 at 90 and Grandview 1 at 17. Noble Five at 6¾ was off a fraciton while B.C. Nickel at 22 was up a cent and Whitewater firmed a fraction at 17½.

Money

By the Canadian Press

Closing exchange rates:

At Montreal: Pound 4.93 11-16; franc 4.47; US dlr .99 29-32.

At New York: Pound 4.49¼; franc 4.47 5-16; Cdn dlr 1.00 3-32.

At Paris: Pound 110.34 fr; US dlr 22.32 fr; Cdn dlr 22.37⅛ fr.

In gold: Pound 12s 1d; US dlr 59.54 cents; Cdn dlr 59.60 cents.

LETTUCE VALUE FOR DUTY FIXED

OTTAWA, May 25 (CP).—The department of national revenue announced today the value for duty on lettuce has been fixed at an advance of 4-5 cents per pounds on the true invoice value, effective tomorrow.

MONTREAL, May 25 (CP)—Bar gold in London down one cent at $34.68 an ounce in Canadian funds: 140s 5½d in British. The fixed $35 Washington price amounted to $34.97 in Canadian.

Mining Output in Canada Increases

OTTAWA, May 25 (CP). — The mining industry added to Canada's wealth at an accelerated pace in the first quarter of 1937. In nearly every item of a tabulation issued today by the Dominion bureau of statistics output advanced from the first quarter of last year.

Gold production mounted to 964,894 ounces from 843,078, silver to 4,371,855 ounces from 3,908,929, copper 117,504,602 pounds from 103,680,291, nickel 51,697,328 pounds from 45,870,533 and lead 97,824,517 pounds from 86,549,604.

Gold production mounted to 964,894 ounces from 843,078, silver to 4,371,855 ounces from 3,908,929, copper 117,504,602 pounds from 103,680,291, nickel 51,697,328 pounds from 45,870,533 and lead 96,824,517 pounds from 86,549,604.

London Close

LONDON, May 25 (AP)—Closing: Brazilian $24; C.P.R. $13; Int Nick $61¼; U.S. Steel $101, British Am Tob 126s 10½d; Cent Mining £23; Consol Gold Fields 77s 6d; Courtaulds 54s 1½d; Crown £13¼; De Beers £19¾; East Geduld £8½; Ford 28s 6d; H.B.C. 37s 9d; Metal Ltd., 80s; Mex Eagle Ord 19s 10½d; Mining Trust 5s 3d; Rand £7¼; Rhodesian Anglo Am 32s 9d; Rhokana £13⅞; Rio Tintos £20¾; Springs 33s 9d; Vickers 29s 4½d; West Witwatersrand £10½; Woolworth 78s 7½d.

Bonds—British 2½ per cent Consols £76 11-16; British 3½ per cent War Loan £102; British Funding 4s 1960-90 £110¾.

ISLAND MOUNTAIN MINE CREW STRIKES

VANCOUVER, May 25 (CP). — Demanding a 50 cents per day wage increase, the crew of 120 men at Island Mountain Gold Mines Ltd., property near Barkerville went on strike at 5 p.m. today, according to F. W. Guernsey, president of the company. The present scale of wages is $4.75 and $5.25.

U.S. DOLLAR STEADY

MONTREAL, May 25 (CP). — Pound sterling declined 1-32 cent on Montreal foreign exchanges today to 4.93 11-16. The French franc advanced .01 cent to 4.47 cents while the United States dollar remained unchanged at 3-32 discount.

LINDSAY, Ont. (CP). — Town council has approved the edict of Ald. R. Butler, welfare board chairman, that any person driving a car this summer will not get "one red cent of relief next winter."

Toronto Stock Quotations

Afton	.04½
Aldermac	1.18
Alexandria	.02¼
Anglo H	5.75
Argosy	.65
Arntfield	.50
Ashley	.09
Aztec	.07¼
Bagamac	.28
Bankfield	1.10
Base Metal	.35
Beattie G	1.25
Bidgood K	.70
Big Miss	.45
Bobjo	.15½
Bralorne	6.25
Brett Treth	.10
Buff Ank	9.75
Bunk H X	.13½
Can Mal	1.25
Car G Q	1.70
Castle Treth	1.00
Cent M	.06¼
Cent Pat	3.25
Chibougamau	1.19
Ch M & S	81.00
Darkwater	.69¾
Dome	39.90
Dorval Siscoe	.60
E Malartic	1.16
Eldorado	2.95
Falconbridge	8.00
Fed Kirk	.14
Francoeur	.85
God's Lake	.52
Gold Belt	.30
Granada	.23
Grandora	.09
Gun Gold	.80
Hardrock	1.75
Harker Gold	.16½
Hollinger	11.50
Howey	.37
Hudson Bay	31.25
Int Nickel	60.50
Jack Waite	.91
J M Cons	.28
Jacola	.40
Kirkland L	1.42
Leach Gold	.68
Lake Short	53.25
Lamaque C	.08
Lebel Oro	.16½
Little L L	5.50
May Spiers	.08¼
Macassa	5.45
Man East	.03¼
McIntyre	34.15
McLeod C	2.10
Mk R Lake	1.27
McWatters	.50
Mining Corp	3.50
Minto	.19½
Moneta	1.45
Morris Kirk	.44
Noranda	63.00
Normetal	1.45
O'Brien	9.25
Omega	.63
Parkhill	.20
Pamour P	2.50
Paymaster	.63
Pend Oreille	3.75
Perron	1.19
Pickle Crow	6.40
Pioneer	4.00
Premier Gold	2.70
Porcupine C	.03¾
Preston East	1.07
Read Auth	4.10
Red L G	.48
Reno	.89
Ritchie G	.05
Roche L L	.18½
San Antonio	1.55
Shawkey	.59
Sheep Creek	.81
Sherr Gord	2.66
Siscoe	4.00
Slad Malartic	1.28
Stadacona	1.54
St Anthony	.18
Sudbury Bas	4.25
Sullivan	1.38
Sylvanite	3.15
Tashota	.10½

Teck Hughes	5.15
Toburn	2.55
Ventures	1.90
Waite Am	3.10
White Eagle	.02½
Whitewater	.16
Wr Harg	6.50
Y Yank Girl	.30
Mandy	.32
Astoria Ru	.13½
Powell Ru	1.00
OILS	
B A Oil	22.75
C & E Corp	2.50
Royalite	38.50
Dalhousie	.82
Home	1.85
Imperial	21.75
Int Pete	36.50
McColl Front	9.40
Merland	.12
Pantepec	8.40
Texas C	2.10
Pacalta	.14
Brit Dom	.20
Calmont	.60
East Crest	.16
Foundation	1.40
S W Pete	.70
Commonwealth	.28½
United	.26
Foothills	1.05
INDUSTRIALS	
Abitibi Power	6⅞
Beatty Bros	16½
Bell Telephone	157½
Brazilian	23⅜
Brew & Dist	7½
B A Oil	22⅝
Brew Corp	3
Brew Corp pfd	19¼
B C Power A	35¾
B C Power B	4¼
Build Prods	62½
Burt F N	40
Can Bakeries A	4
Can Bud Malt	8¼
Can Car Fdy	15¾
Canada Cement	16⅞
Can Cement pfd	103
Canada Dredge	43
Can Malting	36
Can Pac Rly	12⅝
Can Ind Alc	5½
Can Wineries	1⅞
Carnation pfd	100
Cons Bakeries	20½
Cosmos	28
Dominion Bridge	50
Dominion Stores	9⅞
Dom Tar & Chem	14½
Dom Tar pfd	108
Dist Seagrams	20¾
Fanny Farmer	20
Ford A	23
Gen Steel Wares	13¾
Gyp L & A	15
Harding Carpet	4⅞
Hamilton Bridge	13¼
Ham Bridge pfd	75
Hinde Dauche	20½
Goodyear Tire	85
Int Metals	12¼
Int Milling pfd	99
Imperial Oil	21⅝
Imperial Tob	14⅛
Int Nickel	60½
Int Pete	36½
Loblaw A	23½
Loblaw B	21
Kelvinator	30¼
Maple Leaf Mfg	7¾
Massey Harris	12⅝
McColl Front	9⅛
McColl Front pfd	90½
Mont Power	29½
Moore Corp	43½
Ont Steel Pr	11
Nat Steel Car	43
Page Hersey	102
Power Corp	22¼
Pressed Metals	29
Steel of Can	78⅛
Shawinigan	26½
Stand Paving	5½
Hiram Walker	45

Montreal Stock Exchange

Alberta Pacific Grain A	5	Quebec Power	19
Associated Brew of C	14	St Law Corporation	12
Bathurst P & P A	18	St Law Corporation Pfd	32
Building Products A	62	St Law P Mills Pfd	84
Canada Cement	16½	Shawinigan W & P	26½
Canada Cement Pfd	103¾	South Can Power	13
Canada Northern Power	21	Steel of Canada	79
Canada Steamship	2¼	Steel of Canada Pfd	73
Canada Steamship Pfd	6⅝	Western Grocers	70
Canada Bronze	47	**BANKS**	
Canada Car & Foundry	15¾	Bank of Canada	58¾
Canada Car & Foundry Pfd	25	Canadienne	158½
Canada Celanese	25¼	Commerce	197½
Can Hydro Elec Pfd	77½	Royal	201
Can Industrial Alco	5½	Toronto	257
Can Industrial Alco B	4¼	**CURB**	
Canadian Pacific Railway	12½	Abitibi P & P	6⅞
Cockshutt Plow	17	Acadia Sugar Refin	4½
Consolidated M & S	80½	Bathurst P & P B	9¼
Dominion Bridge	50	Beauharnois Power C	6¾
Dominion Coal Pfd	20	Brewing Corp of Can Pfd	19⅜
Dominion Steel & Coal B	19	British American Oil	22¾
Dominion Steel	79¼	B C Packers	18½
Dryden Paper	17	Canada Vickers	7¾
Foundation of Can	25	Consolidated Paper	17⅛
General Steel Wares	13⅞	Dominion Stores	9¾
Charles Gurd	9½	Donnacona Paper A	14½
Gypsum Lime & A	15¼	Donnacona Paper B	14
Holt Renfrew	14	Ford Motor A	23
Howard Smith P Pfd	70	Fraser Co	41½
Imperial Tobacco	14⅜	Imperial Oil	21⅝
International Nickel	60½	International Petroleum	36½
Massey Harris	12⅞	International Utilities A	16½
McColl Frontenac	9¼	International Utilities B	1.80
Ontario L H & P	29¾	MacLaren Power & P	28
National Brew	39½	Mitchell Robt	22
National Brew Pfd	40	Page Hersey	103
National Steel Car	42⅞	Thrift Stores	1
Ogilvie Flour	240	United Dist of Can	.85
Ontario Steel Prod	14	Walker Gooder & Worts	45¼
Power Corporation	22½	Walker Gooder & W Pfd	19

Quotations on Wall Street

	High	Low	Close				
				Kenn Copper	59	57½	58
Allied Chem	234	233	234	Kresge S S	22⅜	22	22
American Can	100¼	99½	99½	Kroegger & T	19⅝	19½	19⅝
Am For Power	8⅛	7¾	7¾	Mack Truck	48½	48	48
Am Mach & F	21½	21½	21½	Milwaukee Pfd	2⅛	2⅛	2⅛
Am Smelt & R	90¼	87¼	88⅛	Montg Ward	52	51	51
Am Telephone	169	168	168	Nash Motors	19¾	19⅛	19⅛
Am Tobacco	80¾	78¼	78⅞	Nat D Prods	23½	22¾	22¾
Anaconda	55½	53¾	54⅛	N Pow & Light	9½	9¼	9¼
Atchison	86⅜	83½	83¾	N Y Central	46½	45⅛	45⅜
Auburn Motors	24½	24½	24½	Pacific G & E	30⅛	29½	29½
Aviation Corp	6⅝	6½	6½	Packard Mot	9½	9⅜	9⅜
Baldwin	6¾	6¾	6¾	Penn R R	43½	42¾	43
Balt & Ohio	32¾	31⅝	31⅞	Phillips Pete	56⅞	56⅜	56½
Bendix Av	21½	20½	20½	Pure Oil	19½	18⅝	19¼
Beth Steel	87½	85¼	86⅜	Radio Corp	9⅝	9	9
Borden	24¾	24¼	24⅝	Radio K Or	8⅜	8¼	8¼
Canada Dry	28½	27⅞	27⅞	Rem Rand	23¾	24¾	25
C P R	12⅞	12⅝	12⅝	Safeway Stores	34¼	33¾	34¼
Cerro De Pasco	69¾	68	68½	Shell Union	29⅝	29½	29½
Ches & Ohio	58	56½	56½	S Cal Edison	25⅛	24⅞	24⅞
Chrysler	114⅝	111	111¼	South Pacific	56¼	53¼	53⅞
Con Gas N Y	37	36	36	Stan Oil of Cal	44	43	43⅝
Corn Prods	58¼	57¾	57¾	Stan Oil of Ind	44⅝	44⅛	44⅜
C Wright Pfd	5⅞	5¾	5¾	Stan Oil of N J	67⅜	66⅝	66¾
Dupont	160½	159	159	Stew Warner	19¼	18¾	19
East Kodak	165½	165	165	Studebaker	14⅞	14⅝	14¾
El Pow & Light	17½	16¾	17	Texas Corp	60⅛	58¾	59
Erie	18½	18¼	18¼	Texas G Sul	38⅞	38	38⅞
Ford English	6¾	6¾	6¾	Timken Roller	62¼	61½	61¾
Ford of Canada	23	23	23	Under Type	90¾	90	90
First N Stores	41	40	40¼	Un Carbide	100⅞	100¼	100¼
Freeport Texas	26½	26¼	26¼	Un Oil of Cal	24⅜	24⅛	24⅛
Gen Electric	54⅜	53⅝	53¾	Un Aircraft	25⅞	25½	25½
Gen Foods	40⅛	39¾	39⅞	Un Biscuit	24	24	24
Gen Motors	57¼	56½	56½	Un Pacific	142	142	142
Goodrich	43⅞	43	43¼	U S Pipe	53¾	53½	53¾
Granby	9⅝	9¼	9¼	U S Rubber	59¾	58	58
Grt Nor Pfd	55½	53¾	53¾	U S Steel	100⅝	97⅜	97⅝
Grt W Sugar	35	34⅝	34⅝	Vanada Steel	28¾	28	28
Hecker Prods	12⅝	12½	12½	Warner Bros	13⅝	13⅛	13¼
Howe Sound	78½	77	77	West Electric	140½	137¼	137¼
Hudson Motors	17	16½	16½	West Union	58½	58	58⅛
Inter Nickel	61⅛	60½	60⅝	Woolworth	48¼	47¾	47¾
Int Tel & Tel	11⅝	11½	11½	Yellow Truck	26	25⅛	25¼

Dow-Jones Averages

	High	Low	Close	Change
30 industrials	176.11	173.30	173.79	—off 1.80
20 rails	58.25	57.10	57.21	—off 1.54
20 utilities	28.50	28.06	28.13	—off .35
40 bonds	—	—	101.59	—off .01

Montreal Silver Quotations

MONTREAL, May 25 (AP).—Silver futures closed steady today, 5 to 10 points higher. No sales. Bids: May 44.93; June 44.85; July 44.75; Sept. 44.65. Dec. 44.55.

Vancouver Stock Exchange

LISTED	BID	ASK		BID	ASK
A P Con	.32	—	Federal Gold	.03¼	.04
Amal Oil	.08	.08½	Foundation	.26	.27
Aztec	.08½	.09	Freehold Oil	.09¼	.09¾
Big Missouri	.45	.46	Geo Copper	.42	—
Brit Dom Oil	.22	—	Geo Enterprise	—	.04
Bralorne	7.20	7.50	Geo River	.02½	.03
Bridge Riv Con	—	.04¼	Golconda	.08	.09½
C & E Corp	2.48	2.55	Gold Mountain	.08½	.09
Calmont Oil	.58	—	Grandview	.17	.19
Cariboo Gold	1.70	1.75	Grange Mines	.02¼	.02½
Coast Breweries	13.00	13.25	Grull Wihksne	.08	.09
Commonw Oil	.27	—	Haida	.01	.01½
Dentonia	.17½	.19	Hedley St	—	.03
Gold Belt Mines	.30	.31	Highwood Sarcee	.19	—
Hargal Oil	.18	—	Home Gold	—	.03
Home Oil	1.75	—	Indian Mines	.02¼	.02¾
Inter Coal	.21	.25	Inter Gold	—	.04½
Island Mount	.70	.75	Koot Flo	.02	.02⅝
Koot Belle	.86	.88	Koot King	—	.01¾
Mak Siccar	.03	.04	Lakeview Mines	.01½	.02
McDougal Seg Ex	.20	.21½	Lowery Pete	.23	—
Minto	.18	.19	Lucky Jim	.09¾	.10
Model Oil	.50	—	Madison Oil	.09	.09½
Pioneer Gold	4.00	—	Mar Jon Oil	.16½	.17½
Premier Gold	2.75	2.75	Mercury	.30½	.31
Premier Border	.02½	.03	Meridian new	.01	—
Quatsino	.03¾	.04⅞	Merland Oil	.12	.15
Relief Arlington	.20	.23	McGillivray	.19	—
Reno Gold	.87	—	Mid West Pete	.11	—
Reeves Mc	.90	.98	Monarch	.28½	.29
Salmon Gold	.08	.09	Marmot Metals	.01	.01¼
Sheep Creek	.80	.82	Nicola	.05	.05½
Silbak	2.50	2.55	Noble Five	.06¾	.07½
Spooner Oil	—	.30	Nordon Oil	.19	.21
Taylor B River	—	.06½	Okalta Com	1.37	1.41
Vanalta	.08	—	Pacalta	.13½	—
Vidette	.35	—	Pend Oreille	3.70	3.80
Wesko	.20	—	Porter Idaho	.05	—
Yankee Girl	.25	.30	Pilot Gold	.03¾	.04¼
CURB			Quesnelle Q	.09	—
Anaconda	.16½	—	Ranchmen's	.45½	.48
Associated Oil	.10	—	Reliance	.02⅝	.03
Baltac Oil	.06	.06½	Reward Mining	.10	.11
Bayview	.01	.01½	Royalite Oil	37.00	41.00
Beaver Silver	.01½	.02	Rufus Argenta	.03¾	.04
Bluebird	.03	—	Ruth Hope	.03	.04
B C Nickel	.22	.25	Silver Crest	—	.07
Canadian Rand	—	.03½	Silversmith	.02¾	.03¼
Capital Estate	7.50	7.75	Southwest Pete	.60	—
Congress	—	.05½	Sunloch Mines	.20	—
Cork Province	.01	—	U D L	.88	—
Crows Nest new	.07	—	United Oil	.24¼	—
Dalhousie Oil	.78	—	Viking Gold	—	.02
Devenish	.06½	.07	Waverley Tang new	.01⅛	.01¼
East Crest Oil	.15½	.17	Wellington Mines	—	.05½
Fairview Amal	—	.09	Whitewater	.17½	.19

For
Investment Securities
Consult
A. M. Webb & Co., Ltd.
Bird & Talling Ltd.—Vancouver Correspondents
Phone 923 516 Ward St. Nelson, B.C.

The
Consolidated Mining & Smelting Company of Canada, Limited
TRAIL, BRITISH COLUMBIA
Manufacturers of
ELEPHANT Brand
CHEMICAL FERTILIZERS
Ammonium Phosphates — Sulphate of Ammonia
Superphosphates — Complete Fertilizers
Producers and Refiners of
Tadanac Brand Metals
GOLD SILVER
ELECTROLYTIC
LEAD ZINC CADMIUM BISMUTH

New SQUASH SEEDS

Yellow Summer "Straight Neck."

Squash "Delicious" fall and winter.

"Acorn" or "Table Queen."

Mann, Rutherford Drug Co.

Keep a Good Understanding by Using

U-NEED-A FOOT BATH AT SMYTHE'S

Prescription Druggist

PHONE 1

A. J. CRACK & SONS

Builders and Contractors

Remodel your kitchen under the Home Improvement Plan. For full particulars write or call us.

Canada's Favorite Fine Camera

Kodak Six-20

(f. 6.3 lens)

Priced at—

$18.00

Stock up with films for the Holiday on Monday. If in doubt about the setting of your camera for best results, drop in and ask us.

Allen's Art Shoppe

A Greeting Card for Every Occasion

Conservative

CAMPAIGN

Rural Meetings

CRESTON

TONIGHT, May 26

SOUTH SLOCAN

THURSDAY EVENING, May 27

ROBSON

MONDAY EVENING, May 31

SPEAKER

A. T. Horswill

Conservative Candidate for Nelson-Creston Riding

MORE ABOUT

MEXICAN BILLS

(Continued From Page One)

The man Constable Holliday had seen was arrested and when he was questioned he told the police the names of the men with whom he had gone to Ymir by car. Constables House and Cahoon took up stations at the car and arrested several of the men and women there, completing the "roundup" in a hotel room and arresting the fifth man on the street on identification by the Chinese.

PROTEST INNOCENCE

The eight arrested were rushed to Nelson under guard in two police cars, and at about 3 a.m. were "booked in" at the provincial jail. When the men appeared before Stipendiary Magistrate Cartmel and Constable Holliday asked for an eight-day remand Proven, Borden and Wood protested their innocence and protested at being retained in jail. His worship advised them that they could obtain a lawyer and apply for bail.

Two of the bills, a twenty and a ten, were passed at a Ymir cafe, and the third was in the possession of one of the women. Smith was said to have had in his possession 26 bills.

A number of the bills have turned up in Nelson among merchants.

AUCTION

824 Mill St.

Corner Cedar and Mill

TODAY, MAY 26

Favored with instructions from Roy Pollard Esq., I will offer the following subject to prior sale: *Ladders, Garden Tools, Mower,* Sealers, Crocks, Wringer, Utensils, Dishes, Glassware, Kitchen Table and Chairs, Welsh Dresser, Simplex Gas and Coal Range, Lino Rugs, Carpets, Rugs, Book Shelves, Dining Room Furniture, Windsor Chair, Wicker Chairs, Chesterfield, Centre Tables, Floor and Table Lamps, Smoker's Cabinet, Vanity Dresser, Chest of Drawers, Steel Bed, Deep Sleep Mattress, Victor 7-tube Radio, Bed Linen, etc., etc.

G. HORSTEAD, Auctioneer.

Terms: Cash

Goods on View Morning of Sale

R. & R. Grocery

Successors J. A. Irving & Co.

QUALITY GROCERIES AT SAVING PRICES

PHONE 161

FREE DELIVERY

SEE VIC GRAVES

MASTER PLUMBER

For all your needs in plumbing repairs, alterations, and installations.

Ph. 815 301 VICTORIA St.

SOCIAL AND PERSONAL NEWS OF TRAIL CITY

This column is in charge of Mrs. Glenn Quayle of Trail. All events of a social nature of interest in Trail and Tadanac will appear in this column. Mrs. Quayle will be glad to have any such news telephoned to her at her home in Trail.

TRAIL, B.C., May 25.—Mrs. Henry W. Hankin, Pine avenue, has been visiting with friends at Willow Point.

* * *

Mr. and Mrs. Watson MacKenzie, Tadanac, have returned to their home from Spokane where they were week-end visitors.

* * *

Mr. and Mrs. Clifford Carr spent the week-end at Spokane, returning Monday evening.

* * *

Bobby Edmonstone, son of Mr. and Mrs. A. J. Edmonstone, Columbia avenue, returned Monday from Fruitvale where he spent the holiday week-end with relatives.

* * *

Mr. and Mrs. Lloyd Crowe, who spent the holiday week-end at Kimberley, have returned to Trail.

* * *

Mr. and Mrs. Mathew Marshall, East Trail, were among those from Trail visiting at Spokane during the holiday week-end.

* * *

Miss M. Smith has returned from Spokane where she visited for a few days.

* * *

Mr. and Mrs. Ernest Leveque, accompanied by their two sons, and by Mrs. Leveque's sister, Miss Lulu Girard, motored to Spokane where they spent the holiday week-end.

* * *

Mr. and Mrs. George J. Kinnis and family have returned from a week-end trip to Spokane.

* * *

Mrs. C. B. Hufty of Nelson is visiting in Trail, the guest of her son-in-law and daughter, Mr. and Mrs. E. Fitzpatrick, Bay avenue.

* * *

Phil Margetts was a week-end visitor to Spokane.

* * *

Norman Moir motored to Spokane during the holiday week-end.

* * *

Mrs. John Grant, Eldorado street, accompanied Mr. and Mrs. William Wilkinson to Couer d'Alene where they spent the week-end, leaving Trail Friday and returning to the city Monday evening.

* * *

Jack Craig was a visitor to Spokane during the week-end.

* * *

Mr. and Mrs. T. O'Sullivan and family have returned from a few days' holiday spent at Spokane.

* * *

Joker Tonelli spent the week-end at Spokane.

* * *

Mr. and Mrs. J. Jenkins, who spent the week-end at Spokane, motored to Nelson Monday where they will spend a few days.

* * *

Chief of Police John Laurie and Mrs. Laurie were among Trailites to spend the holiday week-end at Spokane.

* * *

Mr. and Mrs. C. Comar have returned to Trail from Couer d'Alene where they visited for a few days.

* * *

Gilbert Erickson was a week-end visitor to Spokane, returning home Monday.

* * *

Mrs. A. Mescer is visiting for a few days at Spokane with her daughter.

* * *

Thomas Nixon has returned from a short holiday spent at Spokane.

* * *

Mrs. Duncan Gillis, Miss Chrissie Gillis, Leonard Lane and Mrs. William Brown were holiday visitors to Spokane and district points.

* * *

Miss L. Kelly has returned from Spokane where she visited during the week-end.

Mr. and Mrs. Fred Appleton of Rossland were business visitors to Trail Saturday.

* * *

Miss Lightbody has returned from Spokane where she visited during the holiday week-end.

* * *

Mrs. John Mitchell of Annable, accompanied by her infant daughter, leave Tuesday for the coast where they will spend about a month's holiday.

* * *

Mr. and Mrs. William Harris were week-end visitors from Trail to Spokane.

* * *

Mr. and Mrs. Mark Storey have returned to the city from a short vacation spent at Spokane.

* * *

William Page spent Monday at Nelson.

* * *

H. E. Bruce, accompanied by his mother, Mrs. G. Bruce, motored to Spokane where they spent a short holiday.

* * *

Bill Corey has been removed to his home from Trail-Tadanac hospital where he underwent a minor operation.

* * *

Mrs. J. Strachan and Miss Ella Strachan, week-end visitors from Trail to Spokane, have returned to their home.

* * *

Mr. and Mrs. W. Baril, accompanied by Mrs. W. Girard, spent the week-end at Syringa creek.

* * *

Miss Lena Benedetti of Wynndel is spending a holiday in Trail, a guest of her brother and sister-in-law, Mr. and Mrs. Steve Benedetti of Annable.

* * *

Mrs. G. Bruce has arrived in the city from Vancouver to take up permanent residence. Mrs. Bruce is accompanied by her son, Gordon.

* * *

Mr. and Mrs. George Roots of Annable spent Sunday at Trail.

* * *

Mr. and Mrs. W. Luxford of Syringa Creek have left for California where they will remain indefinitely. Mr. and Mrs. Luxford are the parents of Mrs. W. Baril of Trail.

* * *

Miss Margaret Burnett, who spent the holiday week-end at Spokane, has gone to Kamloops where she will vacation.

* * *

C. E. Smith of Annable was among those from Trail spending the holiday at Nelson.

* * *

Mr. and Mrs. Phil Corls and son, Ray, motored to Spokane where they visited during the week-end.

* * *

Ken Miles spent the week-end at Spokane.

* * *

Art Anderson is visiting at Needles.

That radioactive spots on the earth's surface may be centres for the spread of new disease is the theory of Dr. R. R. Spencer of the U.S. Public Health service. As a result of experiments, his idea is that sudden epidemics or sudden changes in the character of diseases or disease germs are due to powerful effects of radium on the ordinary variety of germs. Recently a distinguished Russian physicist, Dr. V. T. Vernadsky, proposed a world-wide survey of amounts of radium in the soil of different countries. If radium rays are proved responsible for sudden germ changes, and the proposed survey succeeded, science might have an entirely new way of controlling disease.

Rev. Morrant Is Speaker at Trail Rotary Luncheon

Compares Rotary to Courses on Menu

TRAIL, B.C., May 25.—Resembling Rotary education to the different courses of the weekly-luncheon, Rev. L. A. Morrant rendered a unique address when he spoke at the Rotary club's meeting in Crown Point hotel palm room today.

"The weekly luncheon is Rotary," he said, "and in it you will find: recreation for mind and spirit; order in the conduct of the chair; trust in the mutual regard for one another; activity in the business brought before you; responsibility in tasks allotted; yearning to do more for your fellowmen at large in the field of Rotary education and service."

J. J. Warren, Toronto and Fred Walters, Calgary Rotary club, were guests.

MORE ABOUT

PATTULLO

(Continued From Page One)

Turning to the Conservative platform, Mr. Pattullo cited plank No. 1, as saying that increase of public debt must cease and periods of increasing revenue utilized to reduce the debt. Plank No. 2 says cost of government must be drastically reduced and public debt must be refunded at lower rates wherever possible.

"If increased public debt must cease, then all capital expenditures must cease," asserted the premier. "I wonder if the people of British Columbia want all public expenditures to cease. Would the province continue to develop and prosper without capital expenditure?" he asked. "Are the people prepared to pay double taxation in order to provide money with which to carry out public undertakings?"

TOLMIE GOVERNMENT

The Tolmie government, after running expenditures up to $29,000,000 in a single year ended their regime minus credit and cash. The last full year they showed a reduction of $6,000,000.

They cut off $2,400,000 from the municipalities, reduced civil servants' salaries from 5 to 20 per cent, omitted provisions for sinking funds and charged up unemployment relief to capital account, he said.

The government, he continued, intended to meet large maturities in the next few years by paying them off from available funds or by refunding them.

Experiments in air conditions in hospitals in San Francisco proved a distinct aid in the treatment of patients suffering from acute and chronic sinusitis, acute bronchitis, asthma, hay fever and allergic skin conditions.

C.C.F. MASS RALLY

EAGLE HALL

8:00 P.M.

Monday, May 31

Harvey Ladd of Vancouver and R. F. Bayliss

News of the Day

EAGLES meet tonight at 8 p.m. Class for initiation. (681)

Tonight—M. J. Coldwell, M.P., on the air, CJAT, Trail. (682)

Lawn mowers bought. Any condition. 524 Gore. Phone 649R. (669)

M. J. Coldwell, M.P., on the air May 26, 8:30, CJAT, Trail. (645)

Lawn mowers ground and repaired. Hipperson Hardware. (669)

VENUS BEAUTY SALON PHONE 386 GILKER BLOCK (228)

Newspapers, Magazines and Smokes BISHOP'S NEWS STAND (196)

SMOKE A "MARLBORO" CIGT. IVORY TIPPED. VALENTINE'S. (201)

Still time to plant Gladioli bulbs. 40c a dozen. GRIZZELLE'S. Ph. 187. (673)

FRIGIDAIRE PROVIDES FASTER FREEZING. HIPPERSON'S. (664)

C.C.F. Headquarters, election committee, McCulloch Blk. Ph. 970. (613)

For Sale—16" Lawn Mower. Good condition. $6.50. Ph. 964. H. R. Kitto. (670)

STEEL-WELD Garden Plow with three attachments. $5.10. Hipperson. (664)

Pint Bottles 15c a dozen. W. L. Manufacturing Co., 907 Water St. (518)

For a GOLDEN CRISP WAFFLE with pure maple syrup, go to the WHITE SPOT LUNCH. (647)

LIBERAL COMMITTEE ROOM, Gelinas' Hall, open from 10 a.m. to 10 p.m. PHONES 961—962. (569)

Conservative Committee Rooms open every afternoon and evening in front hall, Eagle Block. Ph. 485. (580)

Presentation bouquets are always appreciated. Order yours early from GRIZZELLE'S for Madame Attree's dance recital. (673)

NOTICE is hereby given that the ANNUAL MEETING of the Nelson Musical Festival Association will be held in the Council Chamber, City Hall, on Wednesday evening, June 9th, at 8 o'clock. (675)

C.C.F. ELECTION MEETINGS

Wednesday, May 26—Procter.
Thursday, May 27—Fruitvale.
Friday, May 28—South Slocan.
Speakers—Harvey Ladd and R. F. Bayliss, C.C.F. Candidate. (682)

The adjourned Annual Meeting of the Nelson District Rod & Gun Club will be held in the City Hall tonight at 8 p.m. Election of Officers and other important business. All members are requested to be present. (666)

ATTENTION, RAILROAD MEN! Investigate special Mutual Benefit policy for railroad men, paying for all accidents, any sickness, for one day to lifetime. Small salary deductions monthly. Al. W. Foote, Hume Hotel, Nelson. (181)

C.C.F. ELECTION MEETINGS

Wednesday, May 26—Procter.
Speakers—M. J. Coldwell, M.P.; Roger Bray of Vancouver and R. F. Bayliss, C.C.F. candidate of Nelson-Creston riding.
Thursday, May 27—Fruitvale.
Speakers—Harvey Ladd of Vancouver and R. F. Bayliss, C.C.F. Candidate. (659)

FUNERAL NOTICE

Vipond—Lena Margaret, aged 73, passed away at her home, Tamarac avenue, Trail, Tuesday, May 25. Funeral service will be held in the United Church at Nakusp, Thursday, May 27, at 2:30 p.m., Rev Charles Addyman officiating. Clark's Funeral Chapel in charge of arrangements. (679)

The Cascade and Monashee Summits are now open and regular daily bus service is now in effect. Nelson to Penticton, Kelowna or Vernon: $8.00 one way; $14.40 return; $10.00 week-end.

Greyhound Lines

Nelson Depot — 205 Baker St.

PHONE 800

(262)

TOO LATE TO CLASSIFY

EXP. GIRL WANTS HOUSEWORK. No cooking. Box 680, News. (680)

VANCOUVER, May 25 (CP)—Richmond Combines took over third place in the inter-city box lacrosse league tonight as they whipped the last-place Burrard squad 14-10.

Summer Underwear

Be Prepared to beat the heat in these cool shirts and shorts. They're light, airy and comfortable. Union suits in silk and balbriggan or nainsook.

SHIRTS AND SHORTS 50¢ and 75¢

JOCKEY SHORTS 50¢ and 75¢

SILK COMBINATIONS $1.00, $1.50

HATCHWAY NO-BUTTON $1.00, $1.25 to $2.00

EMORY'S Limited

Nelson Business College

INDIVIDUAL TUITION

Commence Any Time

J. A. C. Laughton

Optometrist

Suite 205 Medical Arts Bldg

PUBLIC MEETING

South Slocan Community Hall

THURSDAY, MAY 27, AT 6:00 P. M.

CHAIRMAN:

Mr. C. H. Bland

SPEAKERS:

HON. F. M. MacPHERSON, M.L.A.

MINISTER OF PUBLIC WORKS

FRANK PUTNAM, M.L.A.

LIBERAL CANDIDATE, NELSON-CRESTON RIDING

MR. E. P. DAWSON

CAPITOL

TODAY And Thursday — Complete Shows at 2:00, 7:00 and 8:28

Wild beasts guarded her beauty!

The amazing love story of an exotic jungle girl and the man who captured her heart!

At 2:14 7:04 10:03

Things you've never seen before!... Wild beasts in mortal combat, hand-to-claw battle of tiger versus man.

Dorothy Lamour

"The JUNGLE PRINCESS"

RAY MILLAND · AKIM TAMIROFF

LYNNE OVERMAN · MOLLY LAMONT · MALA

A RIB-TICKLING, ROMANTIC COMEDY

"Wedding Present"

with

Joan Bennett ● Cary Grant

YOUR OWN

CIVIC

Where Seats Are Softer

Phone 944

LADIES' GUEST MATINEE

Today at 1:30

2 for 30¢

Tonight at 7:07 and 9:27

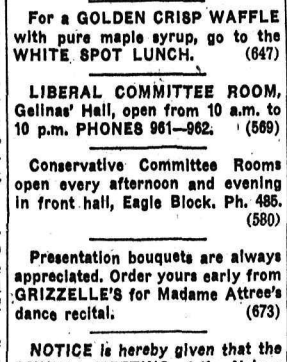

Sally Eilers, Robert Armstrong,

PLUS

"Nobody's Fool"

with

Edward Everett Horton and Glenda Farrell

Once Only at 8:15

Industrial

HOW NICKEL IS MADE

COMING THURSDAY

"I LIVE FOR LOVE"

Dolores Del Rio

and

Guy Kibbee

"MANDARIN MYSTERY"

Madam Attree's Dance Recital

Friday, 28th

Reserve Plan at Attree Studio—Book Early

W. J. McRoberts

OPTOMETRIST

will be at the

Hume Hotel

on

Thursday, May 27

to render a complete optical service

W. J. McRoberts Optical Co.,

736 Granville St.

VANCOUVER, B. C.

THIS SUMMER

No need to swelter in the summer heat with fans at these attractive prices.

ELECTRIC FANS

Eight-inch

$6.15

WITH RUBBER BLADES—

$12.25

ELECTRIC HOT PLATES **$2.25**

WOOD, VALLANCE Hardware Company, Ltd.

PHONE 27 NELSON, B. C.

For Better Conditions IN THE Kaslo-Slocan Riding

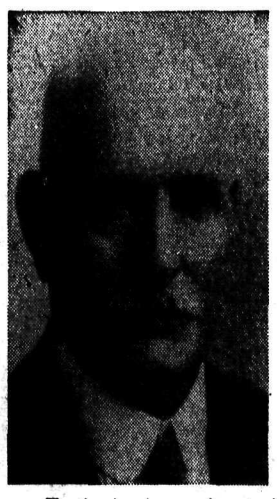

The present election is especially important to the people of the Kaslo-Slocan riding, where conditions call for consideration and remedy.

With 40 years residence in Kootenay and my knowledge of the needs of every part of the Kaslo-Slocan district and its people, I believe that I can give valuable service I can devote my whole time to the interests of the riding.

Mining should be encouraged by construction of more roads and trails by aid to the prospector and by better service to the industry generally.

To the lumber and agricultural industries much attention should be paid. Like mining, they concern the livelihood of hundreds of families.

I am strongly in favor of the fair distribution of government expenditures, not only as regards places but as between individuals as well.

Support which is given to me in the election on June 1 will be deeply appreciated and I believe that I will prove worthy of it.

James Fitzsimmons

Conservative Candidate, Kaslo-Slocan Riding.

Try a Case of Our Spring Brew

KOOTENAY RAINBOW

The Finest of Its Kind

Kootenay Breweries Limited

This advertisement is not published or displayed by the Liquor Control Board or by the Government of British Columbia.