PROVINCIAL LIBRARY
VICTORIA, B.C.
14 MAR 37
PROVINCIAL LIBRARY
VICTORIA B.C.

708

Canada's Newsprint Output in May Sets a Record —Page Nine

Nelson Daily News

Rossland Beaten 9-2 in Net Tourney in Nelson —Page Seven

VOLUME 35 | FIVE CENTS A COPY | NELSON, BRITISH COLUMBIA, CANADA—MONDAY MORNING, JUNE 15, 1936 | NUMBER 47

CATERPILLARS HALT ONTARIO TRAINS

Alberta 'G-Dog' Seeks Gun-Man

EXPECT CRAZED MINER'S VICTIMS ALL TO RECOVER

Overnight Rainstorm Hinders Mounties' Famed Canine

FUGITIVE TAKES TO THE WOODS

Woman and Two Men Rest Easily in Edmonton

CADOMIN, Alta., June 14 (CP).—Dale, famous "G-dog" of the Royal Canadian Mounted police in Alberta, was in on the hunt today for George Panek, 35-year-old Slav miner who fled Friday after he allegedly shot and seriously wounded a woman and two men here.

Along with several other police dogs, Dale was taken to a spot a mile and a half east of here Saturday where a strange man was reported seen a short time earlier. The value of their keen noses minimized by an overnight rainstorm, the dogs failed to pick up the scent of the wanted man.

Panek was a "green" bushman and it was believed he would have been unable to elude the dragnet laid on all trails surrounding the little mining town 200 miles west of Edmonton. Dr. N. E. Alexander, physician attending the three victims, Mrs. John Jesse, Andrew Istevan, her brother, and John Harka, in an Edmonton hospital, issued the following statement tonight:

"They are resting comfortably and progressing favorably. No operations are contemplated at present. It is thought all three will recover."

MARKETS AT A GLANCE

(By Canadian Press)

Toronto and Montreal—Industrial stocks higher.

Toronto mines — Golds higher; other groups lower.

New York—Stocks closed higher.

Winnipeg—Wheat up ½ to ⅜ cent.

London and New York—Bar silver and other metals unchanged.

Montreal—Silver unchanged.

New York—Cotton and rubber lower.

New York—Canadian dollar unchanged at 99 25-32.

U.B.C.M. to Meet at Vernon Sept.

VANCOUVER, June 14 (CP)—Fear that relief camp men, given employment on railroads this summer, may congregate in British Columbia municipalities next winter, was expressed by the executive of the Union of British Columbia Municipalities at a meeting here today.

Secretary R. R. F. Sewell, clerk and treasurer of Royal Oak, Vancouver Island, was instructed to write to Hon. George Pearson, minister of labor, to enquire what provisions the British Columbia government will make to care for the men when their present temporary jobs are finished.

The executive selected Vernon for the 1936 convention of the union which will be held September 22 and 23.

Personality Man

GOVERNOR ALF. LANDON

His publicity department sends out this "official" portrait of Governor Alf. Landon of Kansas, Republican party presidential candidate, because it "plainly shows in facial expression the strength of character and American personality" of the man William Randolph Hearst is supporting as next president of the United States.

POPE MAY SPEAK OF WAR AGAIN

VATICAN CITY, June 14 (AP).—Pope Pius, despite his 79 years, worked today on the allocution he will deliver at a consistory tomorrow in which he may refer to the Italo-Ethiopian war.

He will create two new cardinals at the consistory. Prelates said the pontiff, who has been perturbed by the possible consequences of the Ethiopian war on European peace, may again refer to the subject.

In a secret consistory replete with Vatican ritual he will name Monsignor Giovanni Mercati, prefect of the Vatican library and the proprefect of that same institution, Monsignor Tisserant, as appointees to the rolls of the sacred college.

Saturday Pope Pius announced the appointment of Archbishop Andrea Cassulo, apostolic delegate to Canada to be papal nunico to Rumania.

Archbishop Cassulo was a visitor to Nelson, Trail and Rossland last week and left Friday for Vancouver to participate in the B. C. Eucharistic conference.

NAZI OFFICIALS IN DANGER?

PARIS, June 14 (CP-Havas).—The Berlin correspondent of the newspaper Paris-Soir said in a dispatch tonight that a secret organization of the followers of Captain Ernst Roehm, Brown-Shirt leader slain in the Nazi "blood purge" of June, 1934, is waging a terrorist campaign of murder and threats against Nazi officials.

Even Reichsfuehrer Hitler, the report said, and other other Nazi chieftains have received threatening letters from the "Roehm Racher" (revenge Roehm) organization.

BERLIN, June 14 (AP). — A spokesman for the propaganda ministry said tonight a Paris newspaper story that storm troopers had been killed by followers of the late Ernst Roehm and that Reichsfuehrer Hitler had been threatened was "nonsense."

G. K. CHESTERSON DIES OF A HEART ATTACK IN ENG.

Distinguished Author and Critic Taken Ill Week Ago

WAS OUTSPOKEN IN CRITICISMS

"King of Paradox" to Be Laid to Rest Wednesday

BEACONSFIELD, England, June 14 (CP cable)—G. K. Chesterton, 62, distinguished author and critic, died today of a heart attack at his Buckinghamshire country home, "Top Meadow."

He became ill after returning from a holiday in France a week ago. His wife was with him when he died. Funeral services will be held Wednesday.

Chesterton became a Roman Catholic in 1922 and afterward was an outstanding champion of his new faith. He was converted partly through the influence of his most intimate friend, Hilaire Belloc. Mrs. Chesterton became a Roman Catholic four years later.

One of the weightiest men in literature in a physical as well as a mental sense, Chesterton often joked about his own bulk. His outspoken criticisms in his writings and public addresses frequently led to controversies.

(Continued on Page Ten)

MRS. M. WILSON IS FINED $75

Mrs. Mary Wilson up for sentence before Magistrate William Brown in city police court Saturday morning on a charge of driving to the common danger, was ordered to pay a fine of $75 or the option of serving two months in Nelson jail. She paid the fine.

Magistrate Brown had postponed sentence from June 6 and before that from May 30 pending developments in the case of Tommy Kahle who was hit by the automobile driven by Mrs. Wilson.

Hunt for "Brains" of Black Legion

DETROIT, June 14 (AP)—Although 42 men have been charged with Black Legion terrorism, and at least 200 more have been questioned in the swiftly unfolding investigation of the hooded order, Prosecutor Duncan C. McCrea announced today "these are just the small fry."

"Somewhere higher up are the *real brains, the men who conceived* and executed all this wickedness," he said. "They are the ones we are going to find and bring to justice."

Among the 15 men arraigned Saturday on charges of conspiracy to murder a Highland Park newspaper editor and a suburban mayor were a "state commander," and a "brigadier-general" of the night riders' organization.

120,000 Miners to Strike in Belgium

BRUSSELS, June 14 (AP)—One hundred and twenty thousand miners throughout the country decided to strike today as the new cabinet formed by Premier Paul Van Zeeland took the oath of office and got down to work. Tug-boat crews in Antwerp joined the waterfront strike.

Van Zeeland, who resigned following Socialist victories in recent elections, succeeded yesterday in his second attempt to form a new government. It was another coalition cabinet of Socialist, Catholics and Liberals.

"RED" LEADER THINKS WORKERS SOON TO OWN FACTORIES IN FRANCE

PARIS, June 14 (AP).—Maurize Thorez, leader of the Communist party, told his celebrating followers today France's factories would soon become the property of the workers.

He spoke as leftists celebrated labor gains won in the recent strikes.

Thorez, in an address at Lille, said strikers had not damaged the factories they occupied "because they knew they would soon become their property."

Author Dies

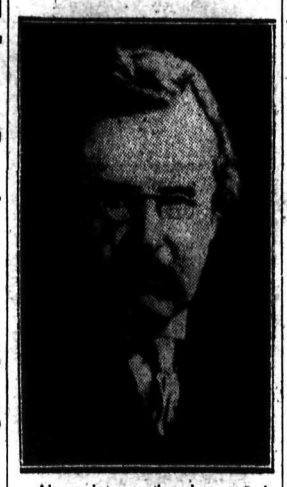

Above is reproduced a recent photo of G. K. Chesterton, distinguished author and critic, who died in England yesterday at the age of 62 years.

CANTON FORCES LEAVING HUNAN

South China Appeals for United Action Against Japan

SHANGHAI, June 14 (AP)—The Canton (south China) government telegraphed the national government at Nanking an appeal today urging the nation as a whole take a stronger attitude toward Japanese activities in China.

The message, sent by Chen Chi-Tang, governor of Canton and military leaders of Kwangtung province, said, however, the Cantonese forces were withdrawing from Hunan province "for the present."

(Hunan, attached to the Nanking government, borders upon Kwangtung province of the Canton regime.)

National government leaders interpreted the development as a strong indication Kwangtung province is unwilling to continue its threat against Hunan province, which Nanking is answering with ever-increasing military concentrations in Fukien, Kiangsi and Hunan provinces.

Mexican, U. S. and Canadian Police Convene, Portland

PORTLAND, Ore., June 14 (AP).—Flags of three nations rippled side by side as the Mexico, D.F., police band and a company of motorcycle police joined Royal Canadian Mounted police here at the annual convention of the Northwest Association of Sheriffs and Police.

The Canadian Mounties, here for the rose festival, remained for the three-day convention which opens tomorrow.

The Portland civic band struck up Mexican national anthem, the Mexican band replied with the Star-Spangled Banner, and the Vancouver, B.C., constabulary bagpipe band shrilled in with "Cock o' the North."

TORRENTS RAGE AS 20,000 HEAR MASS AT COAST

Driving Rain Pelts the Kneeling Throng at Vancouver

50th. ANNIVERSARY OF FIRST MASS

Vancouver Archbishop Elevated to Papal Aristocracy

VANCOUVER, June 14 (CP).—Scarlet-robed prelates huddled beneath umbrellas and 20,000 Roman Catholics stood and kneeled under a driving rain for more than an hour today at an outdoor mass that brought to a close British Columbia's first Eucharistic congress.

As sweeping torrents of rain beat down on them and distant thunder sounded a strange obligato to the reverent chant of the ancient ritual of the mass, Vancouver's Catholic thousands gave practical evidence of their devotion and faith.

(Continued on Page Ten)

PILOT KILLED IN HEAP

ABERDEEN, Wash., June 14 (AP)—Leland (Slim) Pinkham, 28-year-old aviator, leaped from his airplane as it spun out of control 200 feet above the ground and fell to his death here today.

His ship, which had spun down from 3500 feet, was only slightly damaged. Aviators said Pinkham probably would have stood a better chance by staying with the plane. Before he baled out, he negotiated the plane away from the business district and it fell harmlessly in a street intersection.

Though Pinkham wore a parachute, the release cord had not been pulled.

Surviving are his widow, Mrs. Alice Pinkham, Hoquiam, and his parents, Mr. and Mrs. Frank Pinkham, Portland.

PREMIER PAYS GREAT TRIBUTE LONDON EDITOR

OTTAWA, June 14 (CP)—Canada lost an outstanding figure and Liberalism "one of its ablest advocates," Prime Minister Mackenzie King declared tonight in paying tribute to Melville W. Rossie, managing editor of the London Advertiser who died yesterday.

Recalling it was the fifth occasion in recent weeks on which an outstanding Liberal journalist had died, Mr. King said this "served to emphasize the extent to which alike, a political party and the nation as a whole, are indebted to the work of their great journalists."

R. E. KIRBY OF NELSON KILLED BY 5000 VOLTS

Swift Death for Steel Worker on Theater at Penticton

STEEL IN HANDS CONTACTS WIRES

Was Prominent Sports Promoter in City of Nelson

Special to the Daily News by ED ALDRIDGE

PENTICTON, B. C., June 14 —Five thousand volts of electrical current brought a swift, but merciful death to R. E. Kirby here Saturday. Mr. Kirby, a Nelson steel structural worker, was electrocuted while working on the new Capitol theatre in Penticton, by contacting the municipal high-voltage feeder line running through the alley to the rear of the partly finished building.

So great was the force of the current, it is stated, that the sole of one of Kirby's shoes was scorched.

A steel-worker, whose home and family is in Nelson, Kirby was hoisting a bundle of reinforcing steel from the lane to the roof of the building. As he was swinging the rods over the edge, one of them contacted the power line.

(Continued on Page Ten)

Americans to Explore Lead on Forty-Nine

New-Formed Company Plans Deep Work Under Brindle

An important exploration for gold ore, that has the money behind it to proceed to large scale work if the ore should be found, is in prospect on Forty-nine creek, southwest of Nelson, where the British American Gold Mining company, recently incorporated in New York, is to start work in the early future.

The work, which will be supervised by H. St. Clair Brindle, engineer of the Gold Fields Amalgamated, Ltd., which has a controlling interest in the British American Gold Mining company, will be on the May and Jenny property, but will be directed to opening up one of the old leads that had only surface work done on it.

This lead, the larger of the two Redtop veins, showed good results were developed on the surface in early days, and it is to be given its chance to show what it has down below. The operation at present contemplated is purely a development one, undertaken in the quest of substantial ore that surface indications suggest may be found in the vein's downward extension.

With the snow already gone from the southwest slope of the mountain, and the old roadbed still good, an early start is expected on the season's work of underground exploration.

Calgary Defaults on Interest

CALGARY, June 14 (CP).—The city of Calgary, for the first time since it was incorporated in 1884, was in technical default today on the payment of bond interest.

Instead of paying 5 per cent, as called for in debentures, the city will pay only 3 per cent on $10,000 interest payments due Monday.

City Treasurer F. S. Buchan advised the Bank of Montreal Saturday of the lower rate of interest, depositing just enough money to meet the reduced rates. Thus, the treasurer's statement placed the city in technical default.

50 DEATHS SET POLICE AT WORK

Three "Accidental" Deaths Found to Be From Poison

SPRINGFIELD, Mass., June 14 (AP)—Insurance firms today were warned to "clean house" of dangerous risks as detectives continued investigation of half a hundred suspicious deaths in Ludlow and other nearby milling towns.

District Attorney Thomas F. Moriarty notified the state board of registration in pharmacy to end immediately the ease with which a certain poison may be purchased in drug stores. This poison was found in large quantities in the organs of three men who were at first thought to have died accidentally. Justice George B. Haas of Ludlow previously had termed the case "a gigantic insurance racket, responsible perhaps for nearly a half-hundred deaths."

Meanwhile, detectives concentrated their attention upon the three most recent deaths under investigation.

Frank Halgas, 50, of Ludlow was found April 4, lying in a street, apparently slain by a hit-and-run driver. Frank Krol, also of Ludlow, tumbled down a flight of stairs at his boarding house May 25. He was dead when found. Jacob Znoj, 50, of nearby Chicopee, died April 22, apparently of a heart attack.

U. S. Bonus Bonds Issued Today

Start Delivery of $1,650,000,000 Values

WASHINGTON, June 14 (AP)—A cargo of bonus "baby" bonds worth nearly $1,650,000,000 was trundled from 12 Federal Reserve bank centers at midnight tonight, tagged for delivery to some 3,000,000 United States veterans of the great war.

By the end of the week, government experts predicted, millions of dollars in cash would be in the hands of those veterans throughout the country who seek immediate trade-in of their bonds for government checks.

When the whole job is done, 38,000,000 bonds will be in the hands of the nation's 3,500,000 veterans. The size of the individual payments will range from $50 to $1500, officials estimate.

Treasury and post office detectives were prepared to strike swiftly against anyone seeking to defraud veterans. Misrepresentations made to gain possession of registered mail containing the bonds, they warned, would bring down on the heads of offenders five-year prison sentences, $2000 fines or both.

THOUSANDS NOW IN PORT ARTHUR AND FT. WILLIAM

Devour All Vegetation on March Through Province

SUSPEND FARMS SOME DISTRICTS

Enter Homes, Swarm Over Roads and Railways

PORT ARTHUR, June 14 (CP).—Army worms or tent caterpillars, in their march across northern Ontario, have entered the city limits of Port Arthur and Fort William in thousands.

Myriads of the small, green worms have converged on the cities from the nearby districts where they have been reported devouring all vegetation during the past week. Poplar trees have suffered particularly.

Alarmed citizens have made preparations to combat the insects if they enter flower and vegetable gardens but so far damage done inside city limits has been confined to poplar groves in the unsettled areas.

Farming operations have been well nigh suspended of necessity in some districts because of the caterpillars. They have infested pastures so cattle would not eat. Hay supplies are almost exhausted.

The worms have invaded homes, swarmed over road and covered railway tracks to such an extent trains have been stalled in several instances.

MENACE NORTH BAY

NORTH BAY, Ont., June 14 (CP).—An army of green caterpillars threatened a march on the city today. They were seen in thousands eating foliage of trees at the city limits. Rural residents who have suffered considerable crop damage from the caterpillar invasion, reported, however, the numbers of the wrigglers seemed to be diminishing.

50-CENT DIVIDEND BY C. M. & S.

MONTREAL, June 14—A dividend of 50 cents per share for the six months ending June 13 was declared Saturday by the Consolidated Mining & Smelting Company of Canada, Ltd. It is payable July 15 to shareholders of record June 30.

BARON ALOISI RESIGNS

ROME, June 14 (CP). — Baron Pompeo Aloisi, who represented Italy as delegate to the League of Nations, presented his resignation to Premier Mussolini today as chief functionary of the foreign office.

Il Duce thanked Aloisi for his services at Geneva and announced the baron would continue to serve the foreign office.

Miners Vote June 30 on Merger

CALGARY, June 14 (CP)—Members of the Mine Workers' Union of Canada and independent locals will vote on the amalgamation with the United Mine Workers of America June 30, it was announced Saturday. The executives of the unions approved amalgamation proposals for Alberta and eastern British Columbia at a conference here last month.

Man Hangs High on Telephone Pole After Boat Runs Amok and Beaches

Hurled From Craft When It Hurtles Out of Water and Into Crowd, Injuring Over 12

SEATTLE, June 14 (AP).—More than a dozen persons, including Adolph Spreckels, wealthy Seattle sportsman, were injured today when an outboard motorboat Spreckels was driving on Green lake went out of control and hurtled through a crowd of spectators on shore.

Spreckels, member of a California family of that name, was thrown high into the air and his clothing caught on the climbing steps of a telephone pole, where he hung until rescued. He was rushed to hospital. The extent of his injuries was not known.

Spreckels had completed one heat of a race and was headed toward the landing. Spectators said he apparently was unable to release the automatic speed throttle he had used in the race.

Spreckels clung desperately to the wheel as the boat shot up the sloping beach. Witnesses said it leaped clear over one woman and then ploughed through the mass of spectators, finally landing on top of a truck some 30 feet from the water's edge and flinging Spreckels high in the air.

His head struck the telephone pole and one of the spike-like climbing steps was reported driven through his arm as well as his clothing. However, hospital attendants said his condition was not believed dangerous.

One of the spectators injured was Ord Lockhart, of Seattle, who was watching the races from a wheel chair. He was taken to a hospital and his condition was described as serious. It was not believed many of those injured were seriously hurt.

Grand Forks to Be a Station on the Ttranscanada Air Mail Line

Plans Ready for the Radio Beam Structure, Mayor Love Reports; MacLaren Sees City as Strategic Distributing Point

"While there has never been any real doubt in my mind as to the transcontinental air mail route following the Crows Nest and Grand Forks link to the coast, the definite announcement from Ottawa that the appropriation of $32,500 has been made for airport facilities at Grand Forks clinches the matter," stated Mayor T. A. Love of Grand Forks who passed through Nelson Saturday.

Plans for a substantial structure that will house the radio beam facilities at Grand Forks have been prepared. They will be of modern design and intended to keep in touch with planes from point to point through the mountains. There will also be equipment suitable for securing weather data from points along the route, as it is intended that every safety assurance will be brought into play.

Construction of the administration building at Grand Forks will be similar to that at Vancouver and Lethbridge. The Vancouver facilities have been completed, and as soon as the work at Lethbridge is completed, the air harbor station and beacon will be got under way.

Authoritative ideas in connection with the route through British Columbia have been changed. Major R. D. MacLaren, well-known Vancouver pilot, had always claimed that the speed mail planes from the east would glide over the mountain country without landing till they got to Vancouver. When in Grand Forks recently on a mail survey flight, he stated that idea had been abandoned and that the mail planes would rest at Grand Forks while crossing the province. It was a strategic mail distributing point, he stated, and had an ideal landing harbor.

Even with the speeding of every effort to have suitable equipment available, Major MacLaren stated that it would be June 1, 1937, before the transcanada service would be started.

The Weather

SUNDAY WEATHER

	Min.	Max.
NELSON	53	72
Victoria	53	68
Vancouver	60	76
Kamloops	60	76
Prince George	44	80
Estevan Point	56	62
Prince Rupert	46	68
Atlin	38	70
Dawson	46	74
Seattle	62	78
Portland	64	80
San Francisco	60	68
Spokane	60	84
Los Angeles	—	74
Penticton	58	—
Calgary	46	72
Edmonton	44	66
Swift Current	44	84
Prince Albert	34	62
Saskatoon	38	62
Qu'Appelle	32	68
Winnipeg	44	60
Moose Jaw	40	74

Stork Expected by Dionnes About Sept. 1, Authoritative Source Says

Dr. Dafoe Not Consulted; Home Now Is Under Quarantine for Measles

CALLANDER, Ont., June 14 (CP).—About September 1, it appeared certain today, Mrs. Oliva Dionne will give birth to her twelfth child, a brother or sister for the famous quintuplets who live across the road from their parents. A source close to the family said the confinement was expected in late summer or early fall.

Neither Mr. nor Mrs. Dionne would confirm or deny the report but it was understood the mother of the quints had several times consulted a physician about her approaching confinement. Dr. Roy Allan Dafoe, country doctor who attended the birth of the quintulets, was not consulted.

The Dionne home was under quarantine today for measles, two of the five older children being stricken by a mild form of the disease prevalent in the district. The parents remained indoors, refusing to greet tourists who came to the door after visiting Dafoe nursery where the quints live. The Dionnes lost one baby, which died some years ago.

First reports that Mrs. Dionne was expecting another baby were denied a few months after the birth of the quints on May 28, 1934. Shortly afterward the French-Canadian couple, annoyed by constantly recurring rumors, adopted the attitude of refusing to discuss the question.

They maintained this attitude today.

PAEONY PLANTS ARE SUFFERING

Thieves Trample Them and Rain Beats Them Down

Between being beaten down by heavy and recurring rainfall, and being broken through midnight depredations, paeonies are suffering in Nelson these days. It is particularly unfortunate because, despite the punishment the plants have taken in the last fortnight, paeonies are doing exceptionally well this season.

In gardens where the plants have not been too severely damaged by rain, the big blossoms just now are the pride of home owners. In the words of one fancier: "It's bad enough when someone comes along and picks the blossoms during the night, but it's twice as bad when they trample the plants down in doing it."

Drop Half Foot Last Two Days

Decline of the West Arm was just half a foot in the 48 hours ending Sunday afternoon at 6 o'clock, when the level was 11.45 feet above the low water mark, by the old Launch club gauge. Three-fifths of the drop was in the second half of the period.

TWO SOFTBALL TILTS TODAY

Two softball games are scheduled for this evening. The Bugle Band and Woodcutters men's teams will play a league game at the Recreation grounds, while Gelinas Red Sox and the Pirates teams will play a girls' league game at the junior high.

PLAYERS TRADED IN LAST MINUTE

NEW YORK, June 14 (CP). — There was a spasm of hectic trading along the baseball front today as the June 15 deadline, after which major league clubs must stand on their lineups, approached.

The Yankees sent Outfielder Ben Chapman to Washington in return for Alvin (called Jake) Powell, also an outer gardener. It was a straight player transaction.

Another deal brought Washington the services of Pitcher Joe Cascarella, and a bag of money from Boston Red Sox, for Pitcher Jack Russell. The sum of money concerned was not disclosed.

Cleveland Indians acquired Bill Anderson, a 19-year-old Bostonian described by Scout George Uhle as a promising young pitcher. Uhle signed Anderson in Boston. His previous club connection was not immediately known but it was understood he had not had "big league" experience.

THOMAS HILLIER, FAIRVIEW MAN, RECENTLY HONORED, PASSES ON

The late Thomas Hillier and Mrs. Hillier photographed last fall.

Thomas Hillier of Nelson died at 10 o'clock Sunday morning at his home in Fairview, at the age of 76.

He was born at Swallowfield, Wilts, England, coming to Canada 22 years ago to reside in Nelson. In October last Mr. and Mrs. Hillier celebrated their golden wedding anniversary, an event which will be remembered by his many friends in Nelson and vicinity where they are well and favorably known. Mr. Hillier was for a period of 12 years a familiar figure at the C. P. R. shipyards, Nelson, where he was employed before he retired seven years ago.

He is survived by his wife and one daughter, Mrs. Harold Bateman of Winnipeg, and two grandchildren, Thomas and Hazel Bateman.

Davis Funeral Service is in charge of funeral arrangements, which will be announced later.

Dr. Leonard High Man, Trail Shoot

TRAIL, B.C., June 14.—Results in the Trail Trap and Skeet club shoot Sunday follow:

	Traps	Skeet
S. R. Walley	16	13
McCarty	19	13
H. Swedberg	17	12
A. Moore	19	10
W. B. Hunter	20	9
Dr. W. Leonard	22	18
Thomas	22	12
Fairman	17	....
Lippa	16	....

SCHEDULE OUT KIDS' BASEBALL

Bantam, Midget and Junior Schedule for 9 Teams

Bantam, Midget, and junior baseball league schedule commenced on Saturday. There are nine teams in the association, seven of the bantam and midget calibre while the other two are juniors. In all 46 games will be played.

League playoffs will commence immediately after the finish of the league schedule on July 22 to enable players to go camping or vacationing during the rest of the school holidays.

All midget and bantam games will be seven innings, the junior games going to nine innings. Last named teams will be home teams. All postponed games will be rescheduled after the league is over.

Schedule follows:

Saturday, June 13 9:00 a.m. Bantams Bearcats vs. Cougars; 10:30 a.m. Midgets Panthers vs. Leos.

Wednesday, June 17, 5:30 p.m. Juniors Hornets vs. Fairview.

Saturday, June 20, 9:00 a.m. Bantams Wranglers vs. Panthers; 10:30 a.m. Midgets Leos vs. Fairview; 5:30 p.m. Juniors Fairview vs. Hornets.

Wednesday, June 24, 5:30 p.m. Juniors Hornets vs. Fairview.

Saturday, June 27, 9:00 a.m. Bantams Panthers vs. Bearcats; 10:30 a.m. Midgets Fairview vs. Panthers; 5:30 p.m. Juniors Fairview vs. Hornets.

Monday, June 29, 9 a.m. Bantams Cougars vs. Wranglers; 10:30 a.m. Midgets Leos vs. Panthers.

Tuesday, June 30, 9:00 a.m. Bantams Panthers vs. Cougars; 10:30 a.m. Bantams Wranglers vs. Bearcats.

Thursday, July 2, 9:00 a.m. Bantams Cougars vs. Bearcats; 10:30 a.m. Bantams Panthers vs. Wranglers.

Saturday, July 4, 9:00 a.m. Bantams Bearcats vs. Panthers; 10:30 a.m. Midgets Fairview vs. Leos; 5:30 p.m. Juniors Hornets vs. Fairview.

Monday, July 6, 9:00 a.m. Bantams Wranglers vs. Cougars; 10:30 a.m. Midgets Fairview vs. Panthers.

Tuesday, July 7, 9:00 a.m. Bantams Cougars vs. Panthers; 10:30 a.m. Bantams Bearcats vs. Wranglers.

Wednesday, July 8, 9:00 a.m. Bantams, Bearcats vs. Cougars; 10:30 a.m. Bantams Wranglers vs. Panthers; 5:30 p.m. Juniors Fairview vs. Hornets.

Thursday, July 9, 9:00 a.m. Bantams Panthers vs. Bearcats; 10:30 a.m. Midgets Panthers vs. Leos.

Saturday, July 11, 9:00 a.m. Bantams Cougars vs. Wranglers; 10:30 a.m. Midgets Fairview vs. Leos; 5:30 p.m. Juniors Hornets vs. Fairview.

Monday, July 13, 9:00 a.m. Bantams Panthers vs. Cougars; 10:30 a.m. Bantams Wranglers vs. Bearcats.

Tuesday, July 14, 9:00 a.m. Bantams Bearcats vs. Panthers; 10:30 a.m. Midgets Panthers vs. Fairview.

Wednesday, July 15, 9:00 a.m. Bantams Cougars vs. Bearcats; 10:30 a.m. Bantams Panthers vs. Wranglers; 5:30 p.m. Juniors Fairview vs. Hornets.

Thursday, July 16, 9:00 a.m. Bantams Wranglers vs. Cougars; 10:30 a.m. Midgets Fairview vs. Panthers.

Saturday July 18, 9:00 a.m. Bantams Cougars vs. Panthers; 10:30 a.m. Midgets Leos vs. Panthers; 5:30 p.m. Juniors Hornets vs. Fairview.

Monday, July 20, 9:00 a.m. Bantams Bearcats vs. Wranglers; 10:30 a.m. Midgets Leos vs. Fairview.

Wednesday, July 22, 5:30 p.m. Juniors Fairview vs. Hornets.

MEDICAL LAKE TEAM DEFEATS TRAIL 8 TO 3

Steve Smith, Young Nelson Hurler, on Trail Mound

TRAIL, B.C., June 14—Although a heavy downpour of rain, preceded by thunder and lightning, interrupted as the eighth inning got under way, Trail baseball fans saw the classiest ball club that has visited the city this season, down the Trail nine 8-3 in a fixture of the Eastern Washington league that was packed with all the thrills that fans clamor for. The victors were the State Hospital team from Medical Lake, Wash.

It has been announced that this same squad will invade Trail again on July 1 and engage in a doubleheader with the smelter city nine.

Both teams played topnotch ball for the first three innings and although Trail collected three hits two double plays ruined the advantage. In the same period not a single State Hospital batter reached first. In the fourth two errors by the locals and three well-placed hits meant three runs for the visitors. Trail came back somewhat when Fairbairn poled out a homer pushing Decembrini over the plate for two runs. Haynes and Brown scored for State Hospital in the fifth as the result of three singles and added three more runs in the seventh for a total of eight.

Trail's third run was chalked up in the seventh when Rothery, after doubling, made home on Demore's three-bagger. It would have been a homer for Demore had he not been tagged out at home by Matrovich, who received the onion from deep center field via Haynes, Conway and Coulter.

Brown hurled the route for State Hospital and although he allowed 10 hits, kept them scattered and was capable of bearing down in the pinches. He worked his utmost when Fisher, Trail catcher, who collected five hits for five times at bat at Deer Park last Sunday, first faced him and after several consultations with his own catcher, held Fisher hitless for four times at bat.

Steve Smith, who pitches for Nelson New Grand Cubs signed up with the Trail team and pitched his usual good ball during the last two innings after Bogstie was yanked.

Manager H. R. (Hank) Lauriente announced that he would use Smith whenever he was free from his Nelson squad as he felt the experience would be beneficial for the up and coming hurler.

A rain storm at the outset of the eighth inning held up the game for some time, but it was resumed without showing any ill effects.

Scores by innings:

State Hospital	000	320	300—	8	11 3
Trail	000	200	100—	3	10 3

State Hospital

	AB	R	H	A	PO	E
Haynes, cf	4	2	1	0	2	1
Coulter, 2b	4	1	1	6	1	1
Mayer, ss	4	2	2	4	2	1
McKain, 1b	5	0	2	1	14	0
Prudenti, 3b	5	2	2	1	1	0
Matovich, c	4	0	1	1	4	0
Conway, rf	5	0	0	0	1	0
Newcomb, lf	3	0	0	0	2	0
Brown, p	4	1	2	2	0	0
Totals	38	8	11	15	27	3

Trail:

Rothery, 3b	4	1	1	2	0	0
Demore, cf	3	0	2	0	2	1
Horswill, rf	4	0	2	0	0	0
Decembrini, 1b	4	1	0	0	7	0
Fairbairn, lf	3	1	2	0	1	1
Hall, ss	4	0	2	2	1	1
Morris, 2b	3	0	0	4	6	0
Fisher, c	4	0	0	1	10	0
*Bogstie, p	3	0	1	0	0	0
Smith, p	1	0	0	1	0	0
Totals	33	3	10	10	27	3

*—Ross batted for Bogstie in the seventh.

Summary—Two base hits, Mayer, Coulter, Hall, Rothery; three base hits, Demore; home runs, Fairvairn; double plays, Mayer to Coulter to McKain; Matrovich unassisted to McKain. Hit by pitcher, Smith 2. Bases on balls, Brown 3, Bogstie 3, Smith 3. Stolen bases, Haynes, Newcomb. Runs batted in, Mayer, McKain, Matrovich, Prudenti, Fairbair., Demore. Sacrifice hit, Demore.

Umpires—Matovich and DiPasquale.

SCHEDULE FOR SOFTBALL PLAY

NELSON GIRLS' SOFTBALL LEAGUE STANDING

	W.	L.	Pct.
Toronto Stars	6	0	1.000
Gelinas Red Sox	5	1	.833
Standard Cafe Aces	2	4	.333
Pirates	2	4	.333
Trinity Young Peoples	0	6	.000

Schedule of games for this week:

Tonight — Gelinas Red Sox vs. Pirates.

Thursday—Toronto Star club vs. Gelinas Red Sox.*

Friday—Pirates vs. Aces.

NELSON MEN'S SOFTBALL LEAGUE STANDING

	W.	L.	Pct.
B.C. Telephones	5	0	1.000
Woodcutters	5	1	.833
Bugle Band	3	2	.600
Trinity Y.P.	2	4	.333
Kootenay Val. Dairy	2	4	.333
Safeways	1	3	.250
Bankers	1	5	.167

Games scheduled for this week:

Tonight — Bugle Band vs. Woodcutters.*

Tuesday—Safeways vs Woodcutters (postponed from June 8).

Wednesday—B.C. Telephones vs. Bankers.

Thursday—Safeways vs. Trinity Young Peoples.

Friday—B.C. Telephones vs. Bugle Band.

*—Games to be played at Recreation grounds, all others at junior high school.

Strawberries Are Offered Motorists in Slocan District

Strawberries are ripening up throughout the district, and local berries will soon be supplying the market. Ranchers through the Slocan country were offering the berries to motorists passing through during the week-end.

RHUBARB CUTS APPLE DEMAND

Tomatoes Arrive on Prairies in Too Ripe a State

Edmonton, Alta.—The apple market is very quiet. Newtowns, McIntosh and Delicious are showing more or less deterioration, says the markets bulletin, department of agriculture, Victoria, B.C. The heavy offering of B.C. and local grown rhubarb has cut the apple demand severely. Rhubarb is selling at 50c to 75c crate. B. C. hothouse tomatoes are variable in condition and appearance, particularly the No. 2 grade, much of which has arrived too ripe. No. 1, tomatoes are quoted at from $2.90 to $3 and No. 2 from $2.40 to $2.50 crate. A few small lots of B.C. strawberries and gooseberries have arrived. The berry market is in a good healthy condition, the rather meagre imported supplies being barely adequate for demand. This condition should continue if berries are put on the market at a price that will encourage free buying. During the last month potato receipts were abnormally heavy resulting in a much overstocked market, some panicky growers offering at whatever they would bring. During the past week this condition has eased up and the market may recover to some extent. B. C. asparagus is selling at $1.50 to $1.65 crate. B.C. bunched radish and green onions at 25c to 30c dozen.

Calgary—The southern part of the province is badly in need of rain, more particularly in the southeast. Medicine Hat district is reported drying up rapidly with no rain since crops were seeded. This also applies to the area east of Calgary known as the Goose Lake territory. Business during the week has been quiet. All apple stocks are being reconditioned and offered at much below cost. The fairly heavy stocks of potatoes in jobbers' hands are moving very slowly. Supplies of local grown potatoes are still appearing on the market and are being peddled from house to house. Approximately 50 crates of B.C. strawberries have arrived since the first of the month, the quality being poor to fair. Jobbers named a price of $4 per crate but a great many were sold below this price. Gooseberries are moving slowly at $1.75 to $2 per 24-pint crate. Car arrivals May 30th to June 5th inclusive: B. C., 8 vegetables; imported, 6 vegetables, 2 lettuce, 3 citrus, 5 bananas.

Rains Break Up Tennis at Trail

TRAIL, B.C., June 14.—Rain interrupted a tennis tournament of the West Kootenay league here Sunday while the Nelson B club was playing Trail Memorial. Five matches were completed, two were unfinished, and another four scheduled could not be played. It is not known whether the matches completed will count or whether the entire tournament will be replayed.

Results follow, with Trail names given first:

Men's singles—Ned Rhodes beat Dr. L. J. Maurer 7—5, 8—6; Bert Clark beat R. R. Horner 6—0, 8—6; Ed Haley beat F. Wells 9—7; 6—3.

Men's doubles—Len Evans and Percy Jones were leading 5—4 in the third set of play with Frank Phillips and Dr. Maurer, the first two sets ending 4—6, 6—4.

Ladies' doubles—Miss Irene Evans and Miss Cara Ringwood were leading 2—1 in the third set with Mrs. Maurer and Miss P. Campbell ,the first sets being 4—6, 7—5. Miss Evans and Miss B. Faulkner lost to Mrs. Wells and Mrs. C. A. Larson 0—6, 7—9.

Mixed doubles—Clark and Miss Grace Freeman beat N. German and Mrs. Maurer 6—3, 6—4.

Rain Fails to Spoil Week-end

Old man weather lost his race with time over the week-end when he couldn't scrape up a storm in time to spoil the week-end. The weather held fine until late Sunday afternoon but by that time most people had been satisfied with the week-end. Fine warm weather prevailed Saturday. Sunday afternoon clouds began to gather and soon resulted in a shower, which, however, only lasted a few minutes.

Saturday's and Sunday's maximum and minimum temperatures almost exactly corresponded, the minimums being 52 degrees Saturday, and 53 degrees Sunday, and the maximums 75 Saturday and 72 Sunday.

Rainfall between 5 p.m. Saturday and 5 p.m. Sunday was .30 of an inch.

LAKEWOOD, N. J., June 14 (AP) —Six rounds of boxing today wound up the heaviest part of Joe Louis' preparations for his battle with Max Schmeling Thursday. The "Detroit Destroyer" taking things easy, sparred a round each with Bub Schildknecht and Salvator Ruggirello and two each with young George Godfrey and Frank Wotanski.

See Our
New Line of
OCCASIONAL PIECES
at Popular Prices
FINKS LIMITED
For Fine Furniture
EAGLE BLK. PHONE 568

GROWERS PLAN TO ADVERTISE

Campaign Aimed Give Greater Consumer Demand, West

Seeking to develop greater consumer demand in the four western provinces, the B. C. tree fruit board and the directorate of the British Columbia Fruit Growers' association have decided on an advertising campaign. A levy of a cent per box of apples, and proportionate rates for other products, over and above the maximum charge of two cents as provided in section 21 of the B. C. tree fruit scheme, will be made to meet the cost of the campaign, according to the Kelowna Courier.

It is expected $40,000 to $50,000 will be spent.

At the conference which launched the plan the tree fruit board agreed to reduce its operating levy to 1½ cents, and by means of the half cent thus obtained and the additional one cent authorized, provide the minimum amount necessary to conduct an efficient advertising campaign.

17-1 AS RED SOX WALLOP TRINITY

Although they had only a 13-8 edge on hits, the Gelinas Red Sox girls' softball club stayed only one game behind the league leader Toronto Stars, when they handed the Trinity Young Peoples club a 17-1 trimming Saturday. Frequent errors on the part of the losers was the reason for the large edge in the scoring. The Red Sox have won five games and lost one.

Although she struck out only one batter, Rosa Stewart on the mound for the winners kept the opponents' hits well scattered and was given splendid support by her teammates, especially Lillian Hickey, third base, and Alvina Arlt, first base. Rosa was credited with two putouts and three assists.

Alvina Arlt, with a triple and two singles, was the hitting star of the game, while Lillian Hickey hit three singles. Rosa Stewart also obtained two hits. Agnes Stewart hit the only home run. Helen Maripodi obtained three hits for the losers.

Lucille West, played a snappy game at second base for the losers while Arla Saare played her usual effective game behind the plate.

The game started out in snappy fashion and the Red Sox batters were retired by Rita Weatherhead in succession in the opening inning. In the second inning, however, the Red Sox crossed the plate for 10 runs before the side was retired. Iris Johanson pitched the last seven innings for the Trinity team. Although at times the Trinity team showed just as snappy brand of ball as the winners, errors always seemed to crop up at the critical moments.

Armstrong and Penwill Winners in Lawn Bowling

J. Armstrong defeated G. A. Meeres 19-11 and E. W. Penwill trimmed F. E. Wheeler 16-12 in week-end games of the Nelson Lawn Bowling club's get-together contest launching the season.

Rinks were:

J. Armstrong, J. Ball, D. Laughton, A. Bennett.

G. A. Meeres, J. G. Goulding, E. Penwill, W. Custance.

E. W. Penwill, F. Doodson, J. G. Goulding, D. Laughton.

F. E. Wheeler, J. Simons, A. Lane, J. W. Graham.

White and Sharp View the Alpine on Sitkum Creek

John C. White, well known Spokane lawyer and mining man, and widely known here through his former Slocan connections, which included the Silversmith property at Sandon, came in to Nelson Sunday night after spending two days with Engineer B. N. Sharp looking over the Alpine gold property on Sitkum creek, which empties into the West Arm. The inspecting party embraced two other men as well.

"Under present market conditions gold is the objective of all potential operators," Mr. White admitted Sunday night, in explanation of his visit, as he prepared to hit the hay.

MONTREAL, June 14 (CP) — Leading currencies dipped slightly on Montreal foreign exchange Saturday. The pound sterling closed 11-32 lower at $5.03⅝ and the United States dollar 1-32 lower, a 3-16 premium. The French franc continued to hold steady at 6.60.

Guide for Travellers

NELSON, B.C., HOTELS

"Finest in the Interior"
HUME HOTEL
Free Bus Service — Geo. Benwell, Prop.
BREAKFAST 30c and UP
LUNCHEON 40c to 50c — DINNER 40c to 65c
ROTARY AND GYRO HEADQUARTERS
TELEPHONE 787 — NELSON, B.C. — 422 VERNON ST.

HUME—J. Anderson, J. R. Jagger, E. E. Taylor, F. W. Hawe, C. King, S. Fulton, J. R. Lowery, Miss J. Lowery, K. Harper, E. F. Halliwell, J. C. Miles, F. Honey, J. D. Ormsby, W. G. D. Walker, A. C. Vacksaw, Mr. and Mrs. W. G. McRobert, H. I. Boyaner, Vancouver; G. Giroux, Montreal; A. Beckett, C. H. D. Mann, London, Eng.; E. G. Ironside, R. W. Wallace, J. D. Marks, Mr. and Mrs. F. Parry, Mr. and Mrs. E. L. Lethbridge, Calgary; M. Martin, Nakusp; H. R. Williams, Colville, Wn.; W. R. Lawrence, R. S. Fraser, S. Addison, C. F. Williamson, W. H. Percival, Penticton; H. T. Renfrew, Vernon; C. V. Davis, W. A. Kerreen, Winnipeg; H. W. Coursey, R. B. Brough, T. A. Burns, Medicine Hat; W. A. Scott, Trail; G. Joy, H. V. Dawson, P. Williams, Kelowna; Mr. and Mrs. G. H. Dudley, Blewett; K. C. Moffon, Seattle; H. A. Neverson, Invermere; D. McCormick, Reno Mill; E. G. DeMers, J. A. Keenan, C. A. Burnham, Mr. and Mrs. C. A. Eller, Mr. and Mrs. M. L. McCormile, Spokane; R. M. Neilson, Toronto; V. Fink, Cranbrook; Mr. and Mrs. W. R. Green and party, Slocan City; J. Fisher, Ladner; H. Sargent, Nelson.

THE SAVOY HOTEL
"Where the Guest Is King"
MODERN SAMPLE ROOMS
Fully Licenced
124 Baker St. — W. K. Clark, Prop. — Nelson, B. C.

New Grand Hotel
P. L. KAPAK, Prop.
Hot and Cold Water
Monthly rates $10.00 up
PH. 234 — 616 VERNON ST.

Occidental Hotel
705 Vernon St. — Phone 587 L
H. WASSICK, Prop.
SPECIAL MONTHLY RATES
Good Comfortable Rooms
Fully Licenced

Boost for the Kootenay District IT PAYS!

Madden Hotel
A Welcome Awaits You
JAS. A. MADDEN, Prop.
Completely Remodelled
Hot and Cold Water
In the HEART of the City
PHONE 58 — 505 WARD ST.

EDGEWOOD, B. C., HOTELS

ARROW LAKES HOTEL — EDGEWOOD, B.C.
E. NIEDERMAN, Proprietor — Comfortable Rooms Good Meals — Logical Stopping Place on the Road to Vernon

SPOKANE, WASH., HOTELS

When in SPOKANE You Will Enjoy Staying at the
410 Riverside Ave. Hotel Volney Spokane, Washington
Opposite the Paulsen Building
EVERY COURTESY SHOWN OUR CANADIAN GUESTS

TRANSPORTATION – Passenger and Freight

HOLIDAY IN THE OKANAGAN VIA GREYHOUND LINES
Nelson to Penticton, Kelowna, and Vernon, $8.00 one way, $14.40 return.
Week-end—good from Friday until Monday, $10.00 return.
INTERIOR GREYHOUND LINES, LIMITED
PENTICTON — See Your Local Greyhound Agent.

FREIGHT TRUCKS
LEAVE NELSON TWICE DAILY
5 a.m. and 10:30 a.m. Except Sunday
Trail Phone 135 — TRAIL LIVERY CO. — Nelson Phone 35
M. H. McIVOR, Prop.

Danny Stack Wins Wood-Vallance Trophy in Kimberley Tournament

Oil on Metal Is Cause of Chimney Fire, News Plant

Old oil thrown on a pot of hot metal to aid in cleaning the dross from it, a weekly procedure, caused a chimney fire at the Nelson Daily News plant about 3 a.m. Saturday. Firemen called out at that chilly hour used chemicals to quell it. Damage was negligible.

Mrs. Townshend Is Trail Golf Winner

Close Contest Goes to Nelson Lady

TRAIL, B. C., June 14— Mrs. B. Townshend of Nelson won the Ladies' West Kootenay open golf competition and the Hazlewood cup at the Rossland-Trail Golf and Country club Sunday after a closely-contested final round with Mrs. P. F. McIntyre on the last, their cards ed even at the 18th hole and the Nelson contestant took the 19th event.

Both contestants went the first nine holes in 42 strokes but Mrs. Townshend was one more than Mrs. McIntyre on the last, theird cards showing 45 and 44, respectively.

Results of the competition follow:

CHAMPIONSHIP FLIGHT

First round—Mrs. P. F. McIntyre beat Mrs. R. L. McBride; Mrs. J. Cartmel beat Mrs. J. J. Skillicorn; Mrs. Burgess beat Mrs. D. S. Wetmore; Miss F. Rutledge beat Mrs. J. O'Shea; Mrs. McKay beat Mrs. F. S. Chandler; Mrs. J. R. Cran beat Mrs. E. H. Latham; Mrs. R. C. Crowe beat Miss P. Gelinas; Mrs. B. Townshend beat Mrs. T. V. Lord.

Second round—Mrs. McIntyre beat Mrs. Cartmel; Miss Rutledge beat Mrs. Burgess; Mrs. Cran beat Mrs. McKay; Mrs. Townshend beat Mrs. Crowe.

Third round:

Semi-finals—Mrs. McIntyre beat Miss Rutledge; Mrs. Townshend beat Mrs. Cran.

Final—Mrs. Townshend beat Mrs. McIntyre.

FIRST FLIGHT

First round— Mrs. Skillicorn beat Mrs. McBride; Mrs. Wetmore beat Mrs. O'Shea; Mrs. Chandler beat Mrs. Latham; Mrs. Lord beat Miss Gelinas.

Semi-finals Mrs. Wetmore beat Mrs. Skillicorn; Mrs. Lord beat Mrs. Chandler.

Final—Mrs. Lord beat Mrs. Wetmore.

SECOND FLIGHT

First round—Miss Therza Rossman, bye; Mrs. C. D. Blackwood won from Mrs. Marks by default; Mrs. Morrison beat Miss Jean MacKinnon Miss M. Reid beat Miss P. McDonald.

Semi-finals—Miss Rossman won from Mrs. Blackwood by default; Miss Reid beat Mrs. Morrison.

Final—Miss Rossman beat Miss Reid.

Third flight, final—Miss J. MacKinnon beat Miss P. McDonald.

Isaac Yendall, Glenarm, Ireland lowered himself 75 feet down a cliff to rescue a trapped goat from a ledge. He dared a drop of a further 100 feet.

Nelson Golfer Breaks Course Record; O'Neill Loses

KIMBERLEY, B.C., June 14. — Before a large gallery at Kimberley Sunday, Danny Stack, brilliant Nelson golfer, shot a spectacular 66 to break the course record, defeat old man par by two strokes, and overcome J. O'Neill of Kimberley by the margain of 8 up and 7 to go in the 36-hole final of the Wood-Vallance cup competition. Par for the nine-hole course is 34.

Play started Saturday morning at 10 o'clock and finished at 5 p.m. Sunday. Large galleries were in evidence all through the tourney and they all combined Sunday afternoon to follow the finals. The course was in excellent condition and keen enthusiasm was displayed throughout by the players.

After the match R. L. McBride of Nelson presented the cup to Stack. N. W. Burdett gave a talk saying that this was the first year that Nelson had sent members and he hoped they would return next year. He also hoped that entries would be received from Fernie and other points in the Kootenay. He further stated that T. J. Bride, secretary of the Kimberley Golf club, had offered to put up a cup to be competed for by the East Kootenay.

Play follows:

First round: D. Stack beat A. Graham; J. Sanderson beat R. L. McBride; C. Roberts beat J. Fingland; J. D. Kerr beat M. G. Henderson; J. O'Neill beat G. H. McPhee; R. Henderson beat R. Watson; D. Sneath beat J. H. Harrison; E. S. Jones beat T. R. Wilson.

Second round: Stack beat Sanderson; Roberts beat Kerr; O'Neill beat Henderson; Sneath beat Jones.

Semi-finals: Stack beat Roberts; O'Neill beat Sneath.

Final: Stack beat O'Neill.

Don Lucas Wins Vancouver Sculls

VANCOUVER, B.C., June 14.— Before a large number of club members and fans, Don Lucas won the Vancouver Rowing club's special junior singles race over the Henley course at Coal Harbor Friday.

The idea of this private battle was to determine who would be given new singles shells. Lucas crossed the line six feet in front of Bill Hornby with Pat Pownley third. All three boys will be given shells and will probaby represent the club in junior singles at the summer and North Pacific regattas.

Don Lucas, until a year ago an employee of the Bank of Montreal in Nelson, was a member of the Nelson Rowing club where under the tutelage of T. D. (Deb) Debrisay, coach, he became a first class singles and doubles sculler, also excelling in the fours. While rowing was Don's first love, he was interested in many other sports, and was a popular member of Nelson's younger set.

LONDON (CP)—Rt. Rev. Ernest W. Barnes, bishop of Birmingham, preaching at Temple church, urged voluntary sterilization of the unfit.

Hoskins Jumps, Truck Off Road

Jumping as the truck he was driving went off the road at Cape Horn, on the Slocan City-New Denver road, Barry Hoskins escaped serious injury Saturday. A broken tie rod was the cause. The truck was brought back to the road Sunday.

Hoskins is a shovel operator and truck driver for A. H. Green & Co., Ltd., and has been driving for this firm in the Slocan country.

Former Rossland Lawyer Is Dead

VANCOUVER, June 14 (CP)—Funeral services for Finimore M. McLeod, 78, well-known pioneer British Columbia lawyer, who died at his home Friday after a short illness, will be held Monday. Interment will be in Mountain View cemetery.

Born at Penobsquis, N.B., he attended the University of New Brunswick and for some years taught school in that province. He came to British Columbia during the Kootenay mining boom and from 1893 to 1900 practiced as a barrister at Rossland, B.C.

Bryon McLeod of Penobsquis is a brother and Mrs. A. Freeze, also of Penobsquis, is a sister.

Hold That Pose—But the Kiddies Thought Otherwise at the Rose Queen Crowning

—Photo by Staff Photographer.

Here are the Nelson kiddies who aided in the program of the Church of Redeemer at the crowning of the rose queen. They are, left to right: Mary Day Brodie, Joe Sturgeon, Joan Stratton, Ann Margaret Dill, Jimmie Rasch, Donna May Walley, Billy Silverwood, Billy McKay, Valerie Wilson, Melvina Leaske, Glenys Mansell.

Rev. Mr. Reed Is Going Overseas

Family Will Go With Kaslo Pastor Who Moves to Rossland

KASLO, B.C.—Rev. T. W. Reed, pastor of St. Andrew's church here, will make a visit to England this summer prior to assuming his new duties in Rossland. Mrs. Reed and children will accompany Mr. Reed. Mrs. Harrison, mother of Mrs. Reed, who makes her home with the Reeds will visit friends in Vancouver during the absence of her son-in-law and daughter.

"Kipper" Hewat of Vancouver, is visiting his parents, Government agent and Mrs. Ronald Hewat.

R. A. Chester and W. H. Dunn have returned from a short visit in Nelson.

Paul Brating was a Nelson visitor Wednesday.

Frank Dumas of Ainsworth paid Kaslo a visit Tuesday.

Rev. E. Pitt Griffiths, vicar of St. Mark's Anglican church, spent the past week in the Lardeau district.

L. McLean is down from the Revenue mine for a few days.

Stanley Lakes of Johnson's Landing is a visitor in the city.

Miss Elizabeth Giegerich has returned from a short visit in Nelson.

Mrs. D. P. Cosgriff who has been a patient in the Victorian hospital during the past five months has returned to her home here. Mrs. Cosgriff suffered severe injuries in a fall during the winter and has been under the care of D. J. Barclay ever since, but is now able to get about on crutches.

Mr. and Mrs. Ray Hughes of Ainsworth were the recent guests of Mrs. Hughes parents, Mr. and Mrs. A. P. Garrett.

Mrs. Norberg of Ainsworth was a city visitor during the week.

GOING ON YOUR VACATION?

—then buy your copy of the Nelson Daily News from any of the following agents.

You will enjoy keeping in touch with events at home.

BEAVERDELL
T. W. Clark

CALGARY
Harry's News & Tobacco Stand, 109-8th Ave. West

CASTLEGAR
R. A. D. West

CRANBROOK
Beattie-Noble Ltd.
H. W. Laker
J. R. MacDonald
Scott's Drug & Book Store

CRESTON
Creston Drug & Book Co.
W. Fraser

FERNIE
W. A. Ingram

FRUITVALE
R. G. Eustis
M. Watson

GRAND FORKS
Cheer-i-o Shoppe
Woodland Drug Co.

GREENWOOD
Greenwood Drug Store

KASLO
Chas. W. Webster

KIMBERLEY
Chatson's Confectionery
Kimberley Drug & Book Co.
Kimberley Pharmacy
O. M. Samuelson

NELSON
Avenue Service Station
Bishop's Newstand
City Drug & Stationery Co.
Fleury's Pharmacy
Hume Hotel
Mann-Rutherford Co.
77 Taxi News Depot
Valentines
O. B. Wright—C.P.R. Lunch Counter

ROSSLAND
H. Cherrington
Rexall Drug Store
Rossland Drug & Book Co. Ltd.

SALMO
J. F. Donaldson

SPOKANE
S. P. Jacoy—226 Stevens St.

TRAIL
Arlington Hotel
Crown Point Hotel
J. M. Doughty
Ernie Hunt
K. A. Margeson
Scheer's Gift Shop
Schwanz Confectionery
Trail News Depot

VANCOUVER
P.O. Newstand—302 Granville St.

WYNNDEL
A. W. Burch

YMIR
S. A. Curwen
John Daly

On All C.P.R. Boats and Trains and Gov't. Ferry From Fraser's Ldg.

Rossland Greets Apostolic Delegate

W. G. Mara Speaks for Parish Members

ROSSLAND, B.C., June 14.—Services at Sacred Heart church Friday morning were of special interest because of the presence of His Excellency, the Apostolic Delegate to Canada and Newfoundland, the most Rev. Andrea Cassulo, D.D. High mass was celebrated by His Excellency, assisted by Rt. Rev. Msgr. A. K. McIntyre of Rossland, Father Bailey, S. J. of Spokane and His Excellency's secretary, Rev. H. Manjoni. A wealth of beautiful flowers were scattered throughout the church.

His Excellency was welcomed by Rt. Rev. Msgr. McIntyre in a few words, expressing pleasure in the presence of the apostolic delegate and asking His Excellency to convey to His Holiness, the Pope, assurance of the love and loyalty of Sacred Heart parish.

W. G. MARA ADDRESSES

On behalf of the people of the parish, W. G. Mara said:

"May it please Your Excellency:

"The Catholic people of Rossland are proud of the opportunity that your visit affords them, of welcoming you to the Kootenay district of British Columbia. We sincerely offer you our love and loyalty and through you to Our Holy Father, the Pope. We realize that your presence here is a signal favor to us, and we are deeply grateful. We wish to express both our respect and esteem for yourself and your high office and also our devotion and homage to His Holiness, Pius the Eleventh.

"You come to us as his representative and we trust you will convey to him our message of love and obedience. Although far removed from him in distance, we know he would love our mountains and we feel that we are close to him in sympathy and prayer. We welcome you as his representative, from our hearts, and pray that God may ever bless you and crown your work with success."

On behalf of the Catholic boys and girls of Rossland, Miss Mona Connor and Kenneth MacLean presented his excellency with a basket of beautiful red roses.

Social News of Rossland

ROSSLAND, B.C., June 14.—One of the most enjoyable affairs ever staged under auspices of the Rossland Maritimers' association was a banquet Thursday evening in the dining room of the Irvin hotel. The room was beautifully decorated with flowers. After eating, the company adjourned upstairs to the parlor, where music, dancing and reminiscences of life in the provinces down by the shores of the "misty Atlantic," held sway. Piano selections by Mrs. F. T. Abey, Mrs. Edgar Jamieson and Mrs. Angus S. MacAulay were given and solos by Miss Ina Irvin, Angus S. MacAulay and William McKay, and a duet by B. S. Thurber and William McKay. Community singing was another feature of the evening. Those present included: Mrs. Lillian (Dockendorff) Jamieson, North River, P.E.I.; Edgar Jamieson, Borden S. Thurber, Freeport, Digby County, N.S.; F. T. Abey, Mrs. Katherine (Kelly) Abey, Halifax, Nova Scotia; Mrs. Frances E. (Shephard) Anderson, Fredericton, N.B.; Earl Mellett, St. John, N.B.; Mrs. Isabella (MacLean) Cameron, Antigonish, N.S.; Benjamin F. Anderson; Mrs. Margaret (Bustin) Anderson, Stanley, N.B.; Angus S. MacAulay, Tracadie Cross, P.E.I.; Mrs. Kenneth Martin; Mrs. Jennie (Sutherland) Hamilton, River John, N.S.; William McKay, Tatamagouche, N.S.; Mrs. Effie (McDonald) McKay, Heatherdale, P.E.I.; Miss Jennie Henderson, River John, Nova Scotia; Oswald McDougall, Mrs. Helen (Bruce) McDougall, Fairview, P.E.I.; Mrs. Minnie (Smith) Irvin, Chester, N.S.; Samuel Irvin, Miss Catherine McLean, Antigonish, N.S.; Murdoch A. Henderson, River John, N.S.; Mrs. Bessie (Brown) Ferguson, St. Martins, N. B.

* * *

Rossland Review No. 5, W.B.A. met Thursday evening at the home of Mrs. Joseph Dupperon. Birthday remembrances were presented to Mrs. Charles Schwartzenhauer and Mrs. A. Woodward. Those present were Mrs. Franklin N. Ellis, Mrs. William T. Trembath, Mrs. A. Woodward, Mrs. John Peters, Mrs. William Cunningham, Mrs. Charles Swartzenhauer, Mrs. George Brown, Mrs. Charles Corbett, Mrs. J. McCullough, Mrs. Jessie Rutherford and the hostess.

* * *

Very Rev. J. C. McKenzie of Nelson spent Thursday in Rossland.

* * *

Rev. F. Bailey, S. J., of Spokane was in the city Friday.

* * *

Harry E. Munn of Seattle is renewing old acquaintance in Rossland.

* * *

V. Swanson has returned from Seattle and it is understood he will shortly be reopening the Gertrude mine and putting men to work on the property.

Belfast Tramways committee is considering inaugurating bus services along routes where tram-lines need replacing.

Greenwood Folk Visit at Procter

PROCTER, B.C. — Mr. and Mrs. Creech and two children from Greenwood are visiting Mrs. George Donaldson.

Mrs. Hans Johnson from Nelson is the guest of Mr. and Mrs. Oscar Johnson.

J. Thompson and daughter, Beatrice, have taken residence here from Peace River, Alta.

Mrs. D. Broster and family of Crawford Bay were guests at the Outlet hotel.

Mrs. D. Ferg arrived home with her daughter Lilly Joan, who has been a patient in the Kootenay Lake General hospital for the last two weeks.

Mrs. Reggie Dill is spending a few days in Procter.

Mr. and Mrs. D. Dodding of Nelson were Procter visitors on Thursday.

Invermere Briefs

INVERMERE, B. C. — Mr. and Mrs. Lockhart are holidaying in Spokane.

The Girls' W.A. of Christ church Invermere, closed their season's work with a picnic hike to Mrs. Young's ranch on the benches.

A. Ashworth, manager of the local branch of the Imperial Bank of Canada, is on holiday and Charles Howell, manager of the Imperial Bank at Kenwood, Sask., is relieving here. Mr. Howell is no stranger to this district having entered this branch as junior when his parents were in residence in Invermere.

Mrs. Howell and children are with him and are house guests of Mrs. Howell's parents, Mr. and Mrs. Wm. Stewart, Invermere Heights.

HOUSING PROJECTS INCLUDE SCOUT HALLS

A new housing estate experiment in the Borough of Heston and Isleworth, England—the setting aside of a site for a Boy Scout headquarters—has been so satisfactory in results that the Corporation has decided to make similar provision on all their estates. An announcement to this effect was made by the Mayor of the Borough.

BRITANNIA'S GRAVE

COWES, Isle of Wight (CP)—Carrying out one of the late King George's wishes, the Britannia, his famous racing yacht, will be towed into deep water and scuttled, minus her mast, canvas and fittings.

Belfast has a football team in which all the players are blind. They play with an ordinary ball, guaging its position by its thud on the ground.

Does Your Stomach Rebel After Every Meal You Eat?

BURDOCK BLOOD BITTERS

The bloated, heavy feeling after meals; the empty, sinking, gnawing before meals; the belching and flatulency between meals; the rising and souring of food, all these and more fall to the lot of those suffering from stomach trouble.

Burdock Blood Bitters tones up the membrane lining of the stomach, and restores the natural process of digestion.

Take B.B.B. and get rid of your stomach trouble.

A Fairviewite

—Staff Photo.

This is Lloyd Kuhn, whose parents reside at 220 Chestnut street in Fairview, Nelson.

Beauty parlors in mental hospitals help the patients in various ways, it is explained; morale is improved by improving personal appearance, by cheerful surroundings, and by a chance to learn something of a trade under good conditions.

Numerous Cars Through Banff Windermere Way

INVERMERE, B. C. — Although the Banff-Windermere motor road has only been open for public traffic since May 20 the list of cars coming and going up to May 31 shows a surprising increase over the same period last year. The figures are, total Canadian cars, 255, with 771 passengers; total U. S. A. cars, 49, with 125 passengers, making a grand total of 304 cars with 896 passengers.

The public camp grounds at Radium Hot springs on the Banff-Windermere road were also well patronized for such a short time since opening, and this year many improvements have been made, tending to make them more comfortable for prolonged stay.

According to reports 15 cars with 52 persons made an average of two days stay.

Noted amongst the American cars passing through was one from Honolulu with four passengers, New York, three cars with seven passengers, showing the widespread interest in this mountain scenery.

The first post-graduate course to prepare negro nurses for public health nursing positions has been organized at Richmond, at the Medical College of Virginia.

Wants "Phobic" Chains Broken

Prof. William Ellery Leonard, 60-year-old poet and member of the University of Wisconsin factuity, and his third wife (both above) are at parting of the ways. The bride, who was one of his students and is thirty years his junior, could not cope with Dr. Leonard's fear of distance, which has kept him a prisoner within five blocks of his home for years.

ON THE AIR TONIGHT

CANADIAN RADIO COMMISSION NETWORK

CKOV	CJCJ	CJCA	CHWK	CFQC
630	690	730	780	840

CFJC 880

CJAT	CFAC	CJOC	CKY	CKCK
910	930	950	960	1010

CRCV 1100

5:00 Fanfare orchestra, St. John; 5:30 Tribute to a Song, dir. Percy Faith, Toronto; 6:00 With Banners Flying. dir. Guiseppe Agostini, Imperial Grenadiers, Montreal; 6:35 Yukon Early Days, M. A. Mahoney, Ottawa; 6:45 Canadian Press News and Weather, Toronto; 7:00 Horace Lapp and orchestra, Toronto; 7:15 Across the Border, music; 7:30 News, Vancouver (B.C. Net); Lullaby Lagoon, Toronto, (B.C., 7:45); 8:00 Youngbloods of Beaver Bend, dramatic serial, Winnipeg; 8:30 Lakehead Melody, organ, vocal recital, Fort William; 3:45 Book Review, James Stuart Wood, Prince Albert; 9:00 Red River Ramblers old time, dir., Ben Rodd, Winnipeg; 9:30 Knights of Gladness, dir. John Bowman, Edmonton (not CRCV); 10:00 News, Vancouver, (B.C. Net); 10:15 Mr. and Mrs., Vancouver; 10:30 Jack Williamson's orch., Vancouver (B.C. Net).

1030 k CFCN 293.1 m Calgary 10,000 w

6:30 Red Head Family; 6:45 Hold the Press; 7:00 Man about town; 7:15 Maurice Gill, flute; 7:30 Modern Melodies; 7:45 Frank and Archie, E.T.; 8:00 Club Continental; 8:30 Variety Show; 9:00 News Flashes; 9:15 Fred Whyte; 9:30 Serenader.

N.B.C.-KPO RED NETWORK

KHQ	KGW	KFI	KPO	KOMO
590	620	640	680	920

5:00 Visiting with Captain Dobbs; 5:30 To be announced; 6:00 Lullaby Lady, or., dir. Morgan L. Eastman; 6:30 Morgan's orch.; 7:00 Amos 'n' Andy; 7:15 Lum and Abner; 7:30 Opera Star Soloists; 8:00 Hawthorne House, dr.; 8:30 Fibber McGee and Molly, comedy; 9:00 Phil Levant's orch.; 9:15 Book Parade; 9:30 Duke Ellington's orch.; 10:00 News Flashes, Hayes; 10:15 Ben Alexander, Hollywood Boulevardier; 10:30 H. King's orch.; 11:00 Ben Bernie's orch.; 11:30 Reveries, instrumentalists.

C.B.S.-DON LEE NETWORK

KVI	KFRC	KOIN	KSL	KOL
570	610	940	1130	1270

5:00 Radio Theater with guest star; 6:00 Wayne King's orch.; 6:30 March of Time; 7:00 Jack Denny's orch.; 7:15 Renfrew of the Mounted, serial; 7:30 One Night Stands with Pick and Pat; 8:00 Little Jack Little's orch; 8:30 Hawaii Calls; 9:00 Alida Sturman, organist; 9:15 Joseph Chernavsky's orch.; 9:45 Nocturne with Franklin McCormack, KSL; 10:00 Isham Jones' orc.; 10:30 Gene Quaw's orch.; 11:00 Isham Jones' orch.; 11:30 Emil Baffa's orch.

600 k CJOR 499.7 m Vancouver 500 w

5:15 Big Brother Bill; 5:45 Little Orphan Annie, E.T.; 6:15 News Flashes; 6:30 Frank and Archie, E.T.; 7:15 Hazel McDonald, pianist; 7:30 Financial Talk; 7:45 Bernard Braden, songs; 8:00 Hymns Old and New; 8:15 Scot Langley, songs; 8:30 Sports broadcast; 10:30 Pete Sowan's old timers; 11:30 Slumber Hour; 11:45 News Flashes; Other periods: records.

N.B.C.-KGO BLUE NETWORK

KGO	KJR	KEX	KECA	KGA
790	970	1180	1430	1470

5:00 Beaux Arts trio, instrumental; 5:30 Blue Prelude, piano duo and contralto; 7:00 Nano Rodrigo's orch.; 7:15 Stanford U. program; 7:30 Glen Gray's orchestra; 8:00 Ricardo and his violin; 8:15 Frank Watanabe, sketch; 8:30 Jeanne Cowan, songs; 8:45 Xavier Cugat's orch.; 9:00 Powder Puff Revue, Jack Meakin's music; 9:30 Douglas Beattie, bass-baritone; 10:00 Ran Wilde's orch.; 10:30 Jimmy Grier's orch.; 11:00 Paul Carson, organist.

SHORT WAVE PROGRAMS

Pacific Standard Time

BRITISH EMPIRE Transmission 6

The following frequencies will be used: GSD 11.75 Mcs. (25.53 m.); GSC 9.58 Mcs. (31.32 m.).

6:00 p.m.—Big Ben; "Empire Magazine," No. 2. Consisting of surprises, a sketch, stunts, a serial, visitors and types. Edited by Cecil Madden; 6:40 A recital by Thelma Reiss, violoncello; 6:55 Sir Walford Davies: "Music and the Ordinary Listener: Keyboard Photography"—8; 7:25 Gramaphone records; 7:40 News and announcements.

INTERNATIONAL

Tokyo—1 p.m.—Oriental fantasy. JVM, Nazaki, 27.9 m., 10.74 meg.

Moscow — 1 p.m.—Talk: "Soviet Agriculture": The difference between collective and State Farms: Music and news. RNE, 25 m., 12 meg.

Paris—2:15 p.m.— Concert from Radio-Paris. TPA4, 25.6 m., 11.72 meg.

London — 3 p.m. — "Alabamy Bound"—No. 2 A Southern Journey. GSP, 19.6 m., 15.31 meg., GSD, 25.5 m., 11.75 meg., GSC, 31.3 m., 9.58 meg.

Rome—3 p.m.—News bulletins in English; selections of opera "I Pescatori Di Perle" by G. Bizet. Tayk by Prof. Biagetti, director of the repair works of the Sistine Chapel on "In close contact with Michael-angelo"; 2RO's "Mail Bag." 2RO, 31.1 m., 9.63 meg.

Berlin—5:45 p.m. — "Nein, ich singe nicht, mein Herr." Agnes Schulz-Lichterfeld in a program of Humorous Songs. DJD, 25.4 m., 11.77 meg.

Hudson's Bay Company. INCORPORATED 2ND MAY 1670.

BAY DAY MONDAY

Shop today for greater savings in seasonable needs — featured in every department

Mrs. Stubbs Is Praised, Nakusp

Her Work With Girls' Choir Recognized

NAKUSP, B.C.—Mrs. B. McRoberts of Glenbank was hostess Tuesday afternoon to members of the United Church Ladies aid.

The monthly business was conducted by the president Mrs. E. W. Bill. Meetings during July and August will be suspended but plans for a garden party to be held in August were discussed.

The work of Mrs. G. D. Stibbs in connection with the Girls' choir was greatly praised by the members and a vote of thanks was extended to her in appreciation of the training she has given the girls.

In serving afternoon tea the hostess was assisted by Miss A. Bowes and Mrs. H. L. Miller.

Those present included Mrs. E. W. Bill, Mrs. G. Keyes, Mrs. M. Ion, Mrs. H. Thurgood, Mrs. C. L. Hiltz, Mrs. J. Miller, Mrs. F. L. Benton, Mrs. Watson, Mrs. R. S. La Rue, Mrs. R. Sanderson, Mrs. H. L. Miller, Mrs. C. B. Hambling, Mrs. W. Vinall, Mrs. O. Salstrom, Miss A. Bowes, Mrs. G. D. Stibbs, Mrs. R. H. La Rue, Miss R. Hamer and Mrs. F. Carlson.

F. Jordan of Edgewood was a visitor in town.

Mrs. Funk and Mrs. Lund of Fauquier spent Tuesday in Nakusp.

A. Johnston of Burton visited Tuesday.

Mr. and Mrs. F. Rushton and Mr. and Mrs. C. S. Leary were Sunday visitors in Edgewood.

A. Slater was in town from Arrow Park Monday.

Miss Marshall of Burton spent Tuesday in Nakusp.

J. Wagstaff has left for Trail where he will visit his son and daughter-in-law, Mr. and Mrs. W. Wagstaff.

Miss Rosa Bailey who has been attending provincial normal school at Victoria returned to her home here Wednesday.

Miss S. Stephenson who has been visiting at the home of Mr. and Mrs. H. J. Clark left Wednesday for Sicamous.

Engagement of Invermere Miss

INVERMERE, B.C.—Mr. and Mrs. A. S. Ferguson of Invermere heights, announce the engagement of their only daughter Margaret (Greta) Boyd Muir to Herbert Warner Ellis, B.Sc.A., son of Mr. and Mrs. H. W. Ellis of 6111 McKenzie street, Vancouver. The wedding will take place in August.

Miss Ferguson is well known in the younger set of Vancouver, and has been teaching school in this district, first at Wilmer, where she had charge of the public school For the past year has been in charge of the junior room in the Consolidated school at Invermere.

Mr. Ellis is in charge of the poultry department at the Dominion Government Experimental Station at Windermere, and is a graduate of the University of British Columbia in agricultural science.

Sixty bullocks at Carrickfergus narrowly escaped trampling an 8-year-old boy to death when they stampeded as he went among them. Knocked down, he escaped with a broken leg.

Navy Taffeta

Here is a practical and nifty summer suit worn by that screen favorite with the nimble feet, Ginger Rogers. It is a navy taffeta with small white figures. It is simply styled, has short, puffed sleeves, which give that smart broad-shouldered effect so much desired this season, and a frilly collar and jabot in one, made of heavy white linen cut-work.

Mrs. Holt May Be Representative of Willow Point

WILLOW POINT, B.C.—The Willow Point Women's institute held their monthly meeting on Thursday afternoon, June 11, with 14 members and two visitors present. Mrs. F. Holt was elected as the possible delegate to the conference to be held in Vancouver. A large collection of mended clothing was made for the Salvation Army. Mrs. Hardy and Mrs. DeCoq were tea hostesses.

A return game was held between the Safeway and the Willow Point ball teams. The score was 7-5 in favor of the Safeways.

Mr. and Mrs. R. Howe, Nelson, were the guests of Mr. and Mrs. H. L. Howe on Thursday.

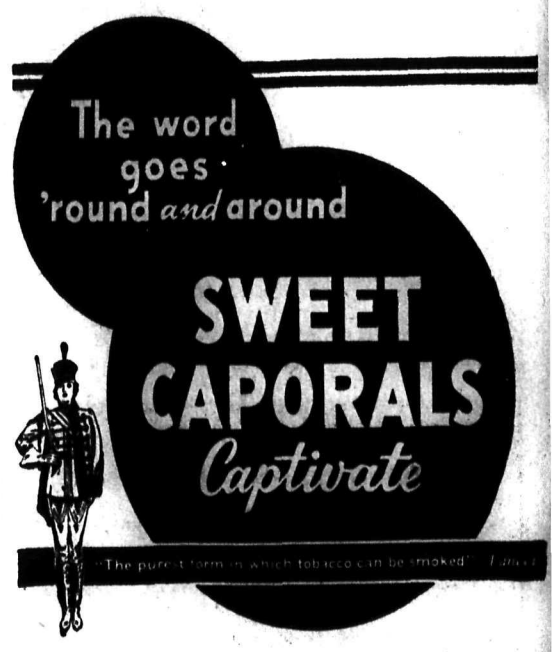

Nelson Daily News

Established April 22, 1902.

British Columbia's Most Interesting Newspaper

ALL THE NEWS WHILE IT IS NEWS

Published every morning except Sunday by the NEWS PUBLISHING COMPANY, LIMITED, 216 Baker Street, Nelson, British Columbia.

Phone 144, Private Exchange Connecting All Departments.

Member of the Audit Bureau of Circulations and The Canadian Press Leased Wire News Service.

MONDAY, JUNE 15, 1936.

THE LINDBERGH CASE AGAIN

Col. and Mrs. Lindbergh and their son remain secure in the sanctuary of rural England, and judging by recent developments they are likely to become permanent exiles from their native land. The execution of Bruno Hauptmann has not closed the case.

Governor Harold Hoffman, of New Jersey, who fought so hard for Hauptmann's freedom, has turned vindictive. Col. Norman Schwartzkopf, superintendent of New Jersey State police since the force's organization in 1921, has been dismissed, and the warden of the state prison at Trenton, has been appointed to succeed him. It was this man, Mark Kimberling, who delayed Hauptmann's execution 48 hours at the last possible moment. The dismissed police superintendent was one of the few policemen who worked on the case in whom Col. Lindbergh himself had complete confidence.

It will be recalled that just before Hauptmann was executed a disbarred lawyer, one Paul Wendel, was kidnapped and a "confession" to the Lindbergh abduction extorted from him by torture. Now Ellis H. Parker, Sr., chief of detectives in Burlington County, New Jersey, has been arrested on a charge of kidnapping Wendel, and Parker's son is a fugitive from justice on the same charge.

Since there seemingly can be no end to the most sensational crime of the century, it is very probable that the Lindberghs will be England's guests for a good many years. The ways of justice in their own country must be as baffling to them as to the rest of the world.

ROBOT READERS

Six months' study of the newspapers of Europe has convinced Prof. R. R. Barlow of the University of Illinois that international discord is mainly the product of a muzzled press.

Dr. Barlow's observation is that the "European newspaper reader is merely a robot manipulated by dictators and bureaucrats, who make him think and act as they wish." The German, for instance, knows practically nothing about what is going on beyond his borders and less about events at home, while Italian journalists print only what Mussolini gives them.

This is substantially true, except that Germany and Italy do not comprise the whole of Europe. France, Great Britain, the Scandinavian countries, are also European, and their newspapers are free to present and discuss facts without deferring to the wishes of officialdom.

These same countries are the main supports of the collective system for international security. One of the responsibilities of a free press is that of presenting facts accurately—a responsibility which does not seem to have been taken very seriously by Prof. Barlow. In his zeal to make a case against dictators, he has been entirely too sweeping in his generalization. His praise of American reporters and United States newspapers is well-meant, but is rendered valueless by his lumping all Europe together as un-American and therefore strange, heathenish and wrong-headed. Seeds of international discord exist not only in muzzled opinions, but also in self-satisfied, careless misrepresentation of foreign affairs with an isolationist bias.

Canada's mining industry has developed so rapidly that it is producing a million dollars in wealth each working day.

The League of Nations seems to have about dropped out of sight. It is no longer front page news.

POINTED STEEL IS SAID TO ATTRACT LIGHTNING
DetroitNews

R. E. KIRBY, A GOOD SPORT

It is with a heavy heart that I write a few lines today about a good friend of mine who passed away on the week-end.

I write of none other than R. Emmett Kirby who was accidentally killed at Penticton Saturday.

For a great number of years, especially since entering the newspaper field, "Kirby," as he was known to all, has been a close friend and associate of mine.

Saturday and Sunday numerous Nelsonites expressed sorrow at his untimely passing and the words, "Kirby was a nice man" or "Kirby was a real sport" came from numerous lips.

* * *

A BASEBALL TEACHER

It was Kirby who took me out of junior baseball ranks and dumped me onto second base on the Nelson senior team when I was but a kid. It was Kirby who bawled out one and all who tried to razz a kid trying to make good in fast company. It was Kirby who picked up a bat and demonstrated how a player should stand in the box. It was Kirby who flashed the secret signals while we were baserunning. It was Kirby who never groused at the team if it lost. He was an ideal baseball manager and his heart and soul were in the game. Baseball was a hobby with him and it was a costly hobby. In the recent years he has taken a part in the baseball but not to the extent that he had. Kirby naturally wanted his boys to become ball players and they have made a good attempt as such.

* * *

And then we had Kirby in the boxing and in the wrestling field. Practically all boxing battles in recent years were made possible and promoted by R. E. Kirby. He liked the job and he liked the sport. He was tough with the boys and with the customers if necessary, but I do not think he ever tried to cheat a cash customer at a boxing or wrestling bout. I have seen him offer admission return to a dissatisfied customer—and the offer was always made with a smile.

In Kirby's passing Nelson loses a strong sport booster. There are numerous Nelson baseball players who owe their ability to encouragement and coaching handed out in long, weary hours on a dusty ball diamond. But Kirby liked that.

* * *

We will miss his smiling face. We will miss his wise cracks, for Kirby had some wise ones and he was quick witted. His passing casts a gloom over sporting circles, not only in Nelson, but in Trail, Rossland, the Slocan and in fact anywhere in the Kootenays.

In closing I extend heartfelt sympathy to his wife and family.

J.B.C.

10 YEARS AGO

From Nelson Daily News Files

June 15, 1926

Borne to Mr. and Mrs. J. H. Duck of Allenby, at Kootenay Lake General hospital yesterday, a daughter.

* * *

Babe Ruth poled his 22nd homer of the season in the second inning of a game against St. Louis Browns yesterday. In the last half inning, Ruth suffered a weak knee and retired.

* * *

Jack Hume, a student at the school of forestry at University of Idaho at Moscow, arrived home Saturday evening to spend a week with his parents, Mr. and Mrs. J. Fred Hume.

* * *

Bernal Biker, son of Mr. and Mrs. W. J. E. Biker of the North Shore, arrived home Saturday morning by motor from Moscow, Idaho, where he is attending the school of forestry. He will be here for a week.

* * *

Miss Ragenhild Olson, who attends the school of business at University of Idaho, has arrived in Nelson to spend the summer vacation.

20 YEARS AGO

From Nelson Daily News Files

June 15, 1916

It was decided at a meeting of the board of directors of the Kootenay Lake General hospital last night to take immediate steps to begin the erection of a new hospital building. The following building committee was appointed and given power to act: William Irvine, L. K. Larson, J. A. Irving, William Wilson, A. D. Emory, George Motion, M. R. McQuarrie and George Johnstone.

* * *

Two casualty lists issued by the department of militia yesterday contained 692 names from the battle of June 2-3 at Sanctuary Wood on the Yyres salent. Among the names were Pioneer John J. Hoadley Grand Forks, wounded; George Mario, Greenwood, wounded; John Dooley, Coal Creek, wounded; Pioneer T. W. A. Young, Balfour, missing.

* * *

M. R. McQuarrie and Hugh W. Robertson returned last night by automobile from Trail.

* * *

Pte. R. A. Aldersmith passed through the city last night on his way to join his unit, the 13th field ambulance, at Macauley Plains, Victoria, after spending a few days leave with Mrs. Aldersmith at Fruitvale.

CONTRACT BRIDGE

By E. V. SHEPARD
"Teacher of Teachers"

A STRATEGIC RIDDLE

A genuine two-suiter, with a 7-6 division between two suits is very rare. With high honors in both suits the hand should be worth at least a small slam. Naturally the holder expects to show both suits. When partner shows one of the two suits it may be hard for the two-suit holder to make partner realize that two other suits are void. To accomplish this South had to resort to tactics that presented a riddle for partner to solve, however he did so much to his credit, as will be seen.

North: ♠ 8 6 5 4 3 ♥ K 7 6 3 ♦ None ♣ A J 9 8

West: ♠ K J 9 ♥ 9 8 5 2 ♦ J 9 8 5 ♣ 6 4

East: ♠ A Q 10 7 2 ♥ A Q J 10 4 ♦ K 2 ♣ 7

South: ♠ None ♥ None ♦ A Q 10 7 6 4 3 ♣ K Q 10 8 5 2

Bidding went: South, 2-Diamonds; North, 3-Clubs; East, 3-Spades; South, 4-Spades, to show no losers and great help for partner's suit; North, 5-Clubs, hoping that he was doing the right thing; East, 5-Hearts; South, 6-Clubs, to again show no losers in opponent's suits, giving North a real riddle to solve.

On i ts face, South's bidding showed no losers in either major suit. That also must mean that South saw not more than one possible loser in the entire holdings of the joint 26 cards of his side. For all South knew, North's single quick trick shown by his club call might be either in spades or hearts, and not in clubs, and certainly South did not know that his partner was void of diamonds. With the Ace of clubs and ability to ruff any losing diamond held by South, it seemed to North that there should be a grand slam, so he bid 7-Clubs, that East promptly doubled, with neither vulnerable.

Not being able to lead a diamond, after South's call of that suit, and not wanting to open either of his major tenaced suits, East led his lone club. Dummy's 8 held the trick. The Ace of diamonds was led. Declarer let go a spade. He ruffed a lead of dummy's lowest diamond and East had to lose his K of diamonds. Declarer's 9 of trumps was overtaken with dummy's Q. The Q of diamonds was led. Declarer let go his lowest heart. All adversely held trumps were out, so North felt safe. At the sixth trick the 4 of diamonds was led and ruffed with declarer's last club, but that did not matter in the least. Every one of the remaining 7 cards in dummy—3 long diamonds and 4 long clubs—were good. All declarer had to do was to lead either a spade or a heart and have dummy ruff. He spread his hand, claiming the fulfilled grand slam contract, doubled.

Had East known what was to happen he would have saved many points, by bidding a grand slam in either spades or hearts. One club, one diamond trick and a diamond ruff by North was all that East would have had to lose.

THE DOCTOR SAYS

LOGAN CLENDENING, M.D.

CHEMICALS IN CANNING NO HAZARD

In the old days we used to hear a great deal about sodium benzoate. There never was very much to the sodium benzoate scare, anyway. As far back as 1909 the United States government appointed a board to conduct a series of tests on human volunteers as to the effect of sodium benzoate. Three university laboratories participated, and tests covered a period of four months. They resulted in Food Inspection Decision No. 104, which concluded that benzoate is harmless.

A number of food products, such as cranberries, green gages and prunes have a natural benzoate content, and cranberries have been recommended as an aid to digestion. The health value of prunes is too well known to need comment.

NO PRESERVATIVES USED

However, whether they do harm or not is beside the point, because modern preservative methods in commercial canning use no preservatives whatever. Spoilage of foods is caused by the growth of yeasts and moulds and bacteria. These can live on a food only so long as conditions for their existence remain favorable. Methods of food preservation aim to render factors in the food environment unfavorable for the growth or development of spoilage organisms. Three factors especially determine the proper conditions for the growth of spoilage organisms in food, to-wit: temperature, moisture and reaction. Dried foods, therefore, do not spoil as readily as moist foods. Certain fermented foods are kept sterile because of the development of the high acidity.

Canned foods are preserved because the manufacturers take advantage of the temperature factor. In the preparation of foods in the process of canning, they are subjected to high temperatures under vacuum (which preserves the vitamins). The most resistant spoilage organisms are destroyed at these levels. The food is immediately put in hermetically sealed containers, and this sealing protects it from further infection and spoilage. In fact, canned goods are usually better protected than most fresh foods.

QUESTIONS FROM READERS

A.D.C.: "What is the cause and cure for glaucoma? Is it easily detectable by an eye specialist?"

Answer: Glaucoma is an eye disease occurring in middle aged and elderly people, in which the pressure in the eyeball is increased, due to imperfect circulation of the lymphatic fluid in the eye spaces. It is well known, not only to all eye specialists, but to all physicians, and can be cured, although the time for treatment and the selection of treatment is very important and should be decided by the specialist.

WITH THE PSYCHOLOGIST

GARRY C. MYERS, PH.D.

Head of the Department of Parent Education, Cleveland College, Western Reserve University.

ADVICE ON CHOOSING THE MATE

Saturday I started to summarize my address at Findlay college on marriage, and digressed to laud the match-making contribution of the small co-educational college. I said in that address something like this:

When you really are in love you are hardly fit to be reasonable. Do your reasoning before you reach this stage. If you are only slightly interested now in a particular person of the opposite sex, ask yourself:

What kind of home does he or she come from? Is the family background similar to mine? Are the parents congenial toward each other? Do they reveal a high regard for each other's personality, each deferring to the other? Or, is one the lord and the other the servant? What kind of marital pattern does his or her family afford? Are these parents healthy, mentally and physically? How are they regarded by other people of the neighborhood? Are they the kind who would enjoy and be enjoyed by my family?

Concerning the attracting person of the opposite sex: What of his or her physical and mental health? Is there emotional stability? Is there personal integrity? Are you able to foretell attitudes and conduct in this person? Is he or she dependable in small matters? (Why are so many youths so stupid and conceited as to think he or she can reform a man or woman by marrying them?'

How does he or she fit into his or her own family picture? How is he or she regarded by associates of the same sex? Have you and he or she wide common interests? Do you find such interests growing as you are together more? Do you think you would increase and enrich these interests by living together? How well do you suppose you would love each other 25 years hence? How good companions would you be then? Is he or she self-centered, always talking about self? Always just talking? Or is there an attitude of otherliness and high interests in the joys and achievement of other persons? Do you see evidence of self-discipline, of personal convictions (with tolerance) and planning and ability to abide by these convictions and carry out these plans?

The important marriage covenant is hardly at the moment of marriage but at the time of engagement. The most favorable psychology to further happy marriage is an emotional and intellectual mutual resolve to covenant for life—no reservations. Plan to play the game and with good sportsmanship to the end. Pledge mutually to celebrate successes in each other. Be not so foolish and superfluous as to promise to show the other's faults to him.

Once married, both be independent of the parents. Don't allow yourself to sink to the level of the commonplace. Try to keep on the plane of the nice amities of your earlier sweetheart days. Divulge no intimacies nor complaints about your spouse to anyone except, as in emergencies, to a spiritual adviser or specialist. Make self-discipline the virtue you are going to work hardest to cultivate.

VERSE

ISN'T IT QUEER?

That a man who thinks he is a business man
Will get up in the morning
From an advertised mattress,
Shave with an advertised razor,
And put on advertised underwear,
And advertised hose, shirt, collar,
and tie and shoes.
Seat himself at the breakfast table
and
Eat advertised breakfast food,
Drink advertised coffee, or
Advertised tea,
Put on an advertised hat,
Light an advertised cigar,
Ride to business in an advertised
motor car.
And then turn down advertising
On the ground that advertising
doesn't pay.

—The Toy Trader.

AUNT HET

By ROBERT QUILLEN

"Cousin Jim ain't got a home of his own. That wife o' his just lets him pay the bills and board there."

TOBACCO PRODUCTION REACHES A NEW HIGH MARK IN CANADA

Tobacco production in Canada reached an all time high in 1935. The crop last year amounted to more than 55 million pounds and was 45 per cent greater than that of 1934. The tobacco growing industry in this country has made rapid strides over the past 15 years, especially in Ontario, where 65 per cent of the crop is produced. Other areas of production are located in Quebec and British Columbia.

The quality of the 1935 crop is reported as excellent. "With an improvement in general economic conditions and a closer cooperation between growers and purchasing companies in the marketing and production of flue-cured and Burley tobaccos, the price situation is much improved over 1933, particularly in Ontario," states the "Agricultural Situation and Outlook" for 1936. Authorities feel, however, that in the case of flue-cured tobacco the probable demand in 1936 does not call for any increase in acreage over that of 1935. Although the acreage devoted to Burley in 1935 was not as large as anticipated, an increase of over 10 per cent in acreage of this type, does seem to be warranted for 1936.

Other types of tobacco appear to have reached a satisfactory acreage, based on present consumption figures.

The only items of tobacco and tobacco products to show a decline in consumption in 1935 were plug and snuff. These commodities appear to be somewhat less in fashion for the present at least. Withdrawals of cigarettes from bond for consumption in 1934 were 14 per cent greater than in 1933 and in 1935 this figure was 21 per cent over that of 1933.

Exports of tobacco to the United Kingdom declined in 1935, but the outlook appears to be more encouraging. The British West Indies imported substantial quantities of Canadian dark tobacco, a sharp increase in 1935 being reported.

Figures pertaining to the production and marketing of tobacco are discussed in the "Agricultural Situation and Outlook" for 1936. Published jointly by the Departments of Agriculture and Trade and Commerce, this bulletin is available free to farmers and others interested, from the Publicity and Extension branch, Department of Agriculture, Ottawa.

ADVANCE WEATHER BULLETIN

Monday, June 15, 1936—A decline in temperatures as a disturbance, with showery, scattering rains drifts through central regions to southeastern sections.

Tuesday, June 16—Unsettled conditions, cloudy and some rain continues along the southern border sections, mostly to east of Saskatchewan river valley; much cooler generally.

Wednesday, June 17 — Remains somewhat unsettled with some clouds and light rains about south and southwest of central provinces; cool, but changes to warmer.

Thursday, June 18 — Cloudy, mildly tormy, with scattering showers, mostly about southern parts of central provinces; temperatures generally rising.

Friday, June 19—Disturbed conditions, with clouds and rains, drift on to the great lakes regions of Manitoba and east, leaving most of west clearing and temperatures higher.

Saturday, June 20 — Generally clear and quiet weather everywhere; temperatures change to cooler, especially about southeast of central provinces and on to the east.

Sunday, June 21—Mild disturbance, with some rain in Pacific southwest and southwest sections of central provinces, but in central and east clear and somewhat cooler.

Week of June 15 to 21, 1936, in central provinces begins with declining temperatures as a cool spell of a few days comes on, but before end of week again turns warm. Considerable unsettled and cloudy weather is to be expected and there will probably be an unusual number of light, showery rains passing through the central provinces until last part of week, when general clearing is expected, except about the Pacific slope and in southeast of central regions. The light but frequent showers may total up to around normal for the week.

Warm weather up to about middle of June and then slightly cooler spell, owing to cloudy and unsettled conditions that will probably carry some rain, though according to indications, in frequent but very scattering and unusually light showers. In June in this country there ought to be between 3 and 4 inches of rain, or something like an inch each week, and as this year is forecasted to be fairly wet, it seems reasonable to expect an unusual number of cloudy, cool and rainy days. At the same time the general temperature forecasts indicates quite even temperatures all the month, but with a slow general rise, warmest days being near 27th or 28th. In general a very favorable month for all kinds of field crops in most of central provinces.

FISH AND CHIPS

By ROSE WILLIAMS WRIGHT

Ever since that memorable day when the Whale mistook Jonah for a Royal Coachman or a big fat worm, the fish story has been with us, and weird and wonderful tales are still being told of the one that got away.

"Slippery Elm," so called because of a wooden leg acquired in the Great War, was an ardent fisherman, and after his discharge from military service, with a sizable pension and a more sizable limp, settled on the shores of Kootenay lake, where fishing was the favorite sport of many retired men.

"Slippery" never troubled to learn all the habits of the temperamental salmon, or why he chose one bait one season and a different one the next. He was just content to fish for the joy of fishing and the occasional thrill of landing a big one.

As I rounded the bend of Queens Bay about 5 o'clock of an early September day, I heard loud "cussing" from the boat occupied by "Slippery." He had spent three years of service in the transport section of the army, and what I had been told and what I was just hearing convinced me that this section had much the choicest line of "cuss-words."

I guess the constant association with these back-firing mules was responsible for this higher form of blaspheming, and "Slippery" always said if it had not been for a long one sided argument with one of these knee-action critters he would still have his own two legs. "Oh, yes," he soliloquized, "their knee-action is all right, but they work best in reverse. I prayed and pleaded with this one to get up and move, but he did not choose to stir, much less to run. Only a shell from a German trench nearby finally closed the argument. Sam, the mule, got up, and snorting a bit, moved on, while I was left with one leg off at the knee."

As I drew nearer the boat, the voice of "Slippery" was somewhat modulated as he realized a lady was in the approaching canoe.

"Yoo-noo!" I called, "how's the fishing?"

This question brought forth another string of more lady-like cussing.

"Well, mam, I'm plumb disgusted. I've fished here since early morning and never even had a nibble. When I started out this morning I saw a beauty jump just as I was letting my line out, and he was not more than 50 feet away. So here I've been in the blazing sun ever since, trying to hook that baby, while across the lake there in Pilot Bay I've seen the silver sides of salmon flashing in the sun as more fortunate fishermen were filling their creels."

And as he continued to reel in his line a look of sudden apprehension and disgust came over his sunburned face.

"Well I'll be——! Excuse me, Miss, please, but after rowing around the bay until I'm plumb dizzy I discover I've had the fish line tied on the wrong leg, and here I've hauled this salmon around all day until he's deader than a doornail, and I'm just about the same."

RESIGNATION

Why, why repine, my pensive friend,
At pleasures slipped away?
Some the stern Fates will never lend,
And all refuse to stay.

I see the rainbow in the sky,
The dew upon the grass;
I see them, and I ask not why
They glimmer or they pass.

With folded arms I linger not
To call them back; 'twere vain:
In this, or in some other spot,
I know thy'll shine again.

—Walter Savage Landor.

SOMETIMES

Across the fields of yesterday
He sometimes comes to me,
A little lad just back from play—
The lad I used to be.

And yet he smiles so wistfully
Once he has crept within,
I wonder if he hopes to see
The man I might have been.

—Thomas S. Jones, Jr.

CANADA
A Fact a Day

AUTOMOBILE PRODUCTION IN 1935

Production of automobiles during 1935 amounted to 172,877 units with an aggregate wholesale value of $99,013,047, as compared with 116,852 units worth $70,030,474 in 1934. About 60 per cent of the 1935 output of 103,529 units were made for sale in Canada and the remainder for export. There were 135,562 passenger cars valued at $79,209,276 and 37,315 commercial vehicles at $19,803,771 produced in 1935. Slightly more than half of the cars and trucks made during the latest year carried 8 cylinder engines and about 48 per cent were equipped with 6 cylinder engines. The average number of employees engaged in the automobile industry in 1935 was higher than in any other year except 1928 and 1929. The number was 13,095 compared with 9674 in 1934 and 8134 in 1933.

Today's Garden-Graph

By DEAN HALLIDAY

Copyright, 1936, Central Press Association, Inc.

Worms that live in tents

Have you visitors camping in your trees? It would be wise to examine the trees in your garden or near the house for the "tents" of the Tent Caterpillar. While these pests are especially fond of setting up their tents in wild cherry or apple trees, as shown in the above Garden-Graph, yet they will also be found at times in ornamental trees and shrubs.

The time to destroy these webs is early in the morning or after sundown, when the worms, gorged with leaf-eating, have returned to their tents for the night, as indicated by the arrows in the Garden-Graph. Arsenate of lead or nicotine, is used when the worms are still small, are effective sprays. Other means of control are cutting off the branches or twigs to which the tent-like webs are attached and then burning them, or burning the webs out of the trees by means of a torch, although when using this latter method care must be taken not to injure the tree. Where they can be reached easily, both web and worms can be washed off the limb with a kerosene-soaked rag.

VISITS SOUTH AFRICA

LONDON (CP)—It is understood that Lord Hewart, Lord Chief Justice, is to visit South Africa. Accompanied by Lady Hewart, he will leave England at the end of July and will be away for about two months.

ANNABLE and BEAVER BEND

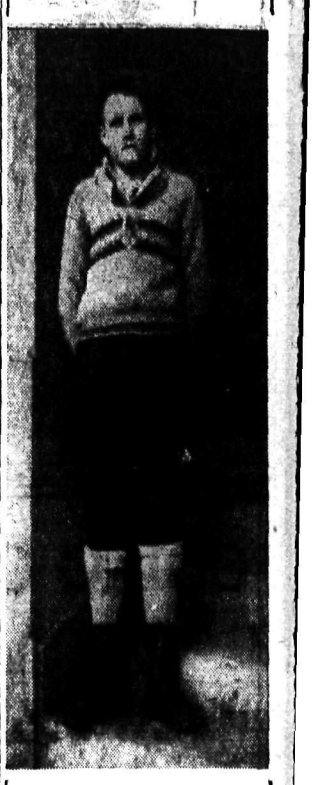

Earl Creelman

Son of Mr. and Mrs. C. L. Creelman of Annable, who has recently taken over the delivery of the Nelson Daily News in Annable and Beaver Bend. He is 14 years of age. Earl hopes that the service he is giving will help him to obtain a number of new customers on his route. If you live in his territory but do not take the News, he will be pleased to start delivery to you as soon as you wish.

Guaranteed Early Morning Home Delivery in Annable and Beaver Bend

OUR SERVICE

. . . is an exact science in which perfect equipment and experienced workmanship join to your complete satisfaction. Yet the cost is reasonable . . . often less than the price of inferior moving service.

PHONE 33

WEST TRANSFER CO.

ESTABLISHED 1899

SAFEWAY STORES
DISTRIBUTION WITHOUT WASTE

SPECIALS
Sugar, 10 lbs. ... 52c
Milk, Tall tins, 6 for ... 49c
Lux, Large pkg. 19c
PHONES 865—866
SAFEWAY STORES LIMITED

OVEN-FRESHNESS

You don't know how deliciously crisp and fresh corn flakes can be until you've tried Kellogg's. A patented *heat-sealed* WAXTITE inner wrapper brings them to your table oven-fresh! Give your family the best. Insist on Kellogg's—the world's most popular Corn Flakes.

Nothing takes the place of Kellogg's CORN FLAKES

SELL THE CLASSIFIED WAY

SOCIAL HAPPENINGS IN NELSON CITY

In the absence of Mrs. M. J. Vigneux, this column is conducted by Mrs. W. J. Sturgeon. All news of social nature, including receptions, private entertainments, personal items, marriages, etc., will appear in this column. Telephone Mrs. Sturgeon at her home, Terrace apartments.

The Women's Auxiliary of the Kootenay Lake General hospital met Friday at the home of Mrs. W. E. Wasson, Mill street, for their final meeting until September.

Miss Vera B. Eidt and Miss Carmen Horton assisted by serving during the tea hour. Members present were Mrs. George Horstead, Mrs. E. A. Mann, Miss Vera B. Eidt, Miss Carmen Horton, Mrs. H. H. MacKenzie, Mrs. R. B. MacEwan, Mrs. M. Rockliff, Mrs. W. E. Wasson, Mrs. C. F. McHardy, Miss Gladys Ewing, Mrs. B. Lowery, Mrs. T. W. Slader, Mrs. A. Parker, Mrs. H. Whittaker and Mrs. R. D. Barnes.

• • •

Miss Eleanor Cameron of Balfour was a visitor to Nelson Saturday.

• • •

Mrs. J. A. Curran, Third street, and Mrs. Fred Nicholls, Nelson avenue, left Saturday for Vancouver as delegates to the session of the Grand Lodge Order of the Eastern Star.

• • •

Among visitors to Salmo Saturday to attend the baseball dance were Fred Brenton, Clarence Foster, Verne Ahrens, E. Reisterer, M. Wellington and R. Reisterer.

• • •

Mrs. G. G. Fair of Salmo was a Nelson visitor.

• • •

Miss Betty McCormick left Saturday for the Reno mine where she spent the week-end.

• • •

Among Saturday visitors to Nelson were Mr. and Mrs. E. Paul of Rossland.

• • •

Mr. and Mrs. J. Bradley who have been holidaying at Ainsworth for a few days have returned to their home in Grand Forks.

• • •

Miss Ruby Whitfield has returned to Harrop after spending the week-end in Nelson.

• • •

Mrs. Ralph Anderson, who has been a patient in the Kootenay Lake General hospital, has returned to her home on Mill street.

• • •

Roy Pollard has returned from a few days spent in the Trail district.

• • •

Harold Lakes, M.E., motored to Silverton Saturday.

• • •

Among shoppers to Nelson Saturday was Miss Elsie Gansner of South Slocan.

• • •

Mr. and Mrs. R. C. Bush were shoppers from Salmo.

• • •

Mr. and Mrs. S. M. Manning and two children, Luard and Joan, were visitors in the city Saturday from the Relief Arlington mine.

• • •

Miss Inez Mills and Miss Lena Limacher were visitors to Salmo Saturday.

• • •

Mrs. Gordon Burgess and infant son have left the Kootenay Lake General hospital for their home on Cedar street.

• • •

Omitted from the Rose Queen festival report last Wednesday was the name of Arthur Andrews, who was the 1936 queen's train-bearer.

• • •

Among visitors to Salmo Saturday to attend the baseball dance were Cecil Skinner and E. Leroy.

• • •

Misses Peggy and Shirley Donaldson, who attend school in Nelson, spent the week-end with their parents in Salmo.

• • •

J. B. White of Spokane was a visitor to Nelson Saturday.

• • •

Larry Fielding, who has been visiting his uncle, Roy Pollard, has returned to his home in Trail.

• • •

Miss Agnes Gibson has Miss Irene Fraser of Chemainus, Vancouver Island, visiting her.

• • •

Ralph Hale of Sunshine Bay, Kingsley Fleck and Andy Kraft spent Sunday fishing at Procter.

• • •

Miss Bertha Lapointe has returned to Nelson after a visit at the coast.

• • •

Miss Edna McKenzie was the guest of honor at her home on Carbonate street when her mother, Mrs. J. E. McKenzie, gave a surprise party in honor of Edna's 18th birthday anniversary, and also to celebrate the end of the school year for the senior matriculation class of Nelson high school.

The evening was spent with contests and games. Miss Mayrie McMillan, Miss Wilma Campion, Miss Ruth Heath, Stanley Horswill, Norman Gansner and Leigh McBride were the prize winners.

A birthday cake, beautifully decorated by Mrs. J. F. Gamble was cut by the guest of honor after the refreshments were served. The invited guests were Miss Kay Gallaher, Miss Ruth Heath, Miss Mayrie McMillan, Miss Wilma Campion, Miss Asto Zeuchebery, Miss Peggy Gibbon, Miss Naida Perrier, Miss Violet Young, Stanley Horswill, Aubrey Castance, Pete Dewdney, Hampton Gray, Leonard Stewart, George Olson, Lorne Bradley, Sandy Nord, Sandy Halcrow, Bernard Morrison, Ronald Pond, Norman Gansner, John Hardy Alfred Parker, Graeme Steed, John Harding, Leigh McBride, Don McLean and Fred Graham.

• • •

Mr. and Mrs. E. Erikson and family of Kelowna, passed through Nelson Saturday on their way to Kimberley where Mr. Erikson has been transferred.

• • •

Paul E. Proulx of the Motherlode was a visitor to Nelson Saturday.

• • •

Among visitors to the city Saturday was A. C. Cawley of Salmo.

• • •

D. McCormick of the Motherlode spent Saturday in the city.

• • •

Among visitors to Nelson over the week-end was John Briggerman of Taghum.

• • •

Eric Dean of Salmo spent Saturday in the city.

• • •

Mr. and Mrs. M. J. Varseveld have left to attend the Eucharistic congress and will spend a few days in Victoria to visit their daughter Frances who is a nurse-in-training at St. Joseph's hospital.

• • •

Harry Humphrey of Taghum was in the city over the week-end.

• • •

J. C. Black of Kamloops, who was called to Sandon by the death of his father, John Black of Sandon passed through the city Saturday on his return to Kamloops.

• • •

A. Trickett of New Denver was a shopper to Nelson.

• • •

Judge W. Nisbet has returned from a few days spent in the Creston district.

• • •

Mr. and Mrs. S. N. May, Cedar street, have returned from a two-week holiday spent in Vancouver.

• • •

Mrs. J. H. Long, Hendryx street, entertained Friday at the tea hour. Mrs. W. H. Hoare poured and Miss Frances Rowe and Miss Frances Parker were the serviteurs. Mrs. Long's invited guests were Mrs. J. Woods, Mrs. H. B. Penny, Mrs. E. L. Buchanan, Mrs. W. A. Robertson, Mrs. William Rowe, Miss Frances Rowe, Miss Frances Parker, Mrs. J. F. Croll, Mrs. H. J. Wilton, Mrs. W. H. Hoare, Mrs. James Robertson, Miss Maude Traves, Mrs. A. J. Miller, Mrs. William Jeffs, Mrs. A. H. Whitehead, Mrs. F. J. McAvinn, Mrs. H. A. Jones, and Mrs. O. Normand.

• • •

Mr. and Mrs. Walton F. Hepple and daughter Joan arrived by motor from Seattle to spend their vacation with Mr. Hepple's mother, Mrs. M. Hepple, Silica street.

• • •

Mr. and Mrs. Talbot Airy, who have spent the last few days in Nelson, have left for their home in Montreal.

• • •

Bert Venables of Trail is visiting his parents, Mr. and Mrs. A. Venables, Observatory street.

• • •

Mr. and Mrs. E. Hufty and son Harry who arrived Thursday to visit Mr. Hufty's brother W. A. Hufty Victoria street, left Saturday by motor for their home in Victoria.

• • •

Mrs. T. E. Higginbotham was hostess recently at her home across

(Continued on Page Ten)

MENUS RECIPES and HINTS

Good Housekeeping

By Mrs. Mary Morton

MENU HINT

Broiled Hamburg Baked Potatoes
Cottage Cheese, Spinach and Dumplings or
Cottage Cheese-Spinach Casserole
Stewed Fruit Oatmeal Cookies
Tea, Coffee or Milk

This is intended for a middle-of-the-day meal for the children. I am offering two spinach recipes which will tempt your children to eat their spinach, if they do not usually care for it. Most children like cottage cheese—which also is a healthful food—so why not combine the two and make a delicious looking and tasting dish?

TODAY'S RECIPES

Cottage Cheese Dumplings With Spinach—Three tablespoons butter, four egg yolks, one cup cottage cheese, one-half cup flour, one-fourth cup dry bread crumbs, four egg white (beaten stiff), one teaspoon salt. Cream butter, add egg yolks, one by one, stirring to make a creamy mixture. Add salt, cottage cheese (pressed through a sieve or strainer), flour, bread crumbs, and mix well. Fold in egg whites. Form medium sized dumplings and drop into rapidly boiling salted water. Cover tightly and let boil for ten minutes. Remove with strainer or slotted spoon. Place hot chopped cooked spinach on serving platter, surround with the dumplings and serve with a cream sauce. Garnish with strips of pimento and paprika. Serves eight.

Cottage Cheese-Spinach Casserole—Two cups cooked spinach, one cup creamed cottage cheese, two eggs, slightly beaten; two tablespoons butter, salt and pepper to taste. Combine all ingredients, place in well-buttered casserole, sprinkle lightly with grated American cheese. Bake 30 minutes at 350 degrees F. Serves six.

If the cap of a bottle will not unscrew easily, wrap a rubber band around it several times. You will find that will generally give your fingers enough grip to unscrew the cap.

Chop up a few walnut meats and mix with the prunes for the children's supper, calling it a prune and walnut dessert. They will relish their prunes more.

Dresses Her Crackers

With luncheon salads, Steffi Duna, film player, serves ordinary soda crackers buttered, dusted with grated cheese and browned in the oven. *Use any cheese preferred.*

SLEEP AND AWAKE REFRESHED

If you don't sleep well—if nights are interrupted by restlessness—look to your kidneys. If your kidneys are out of order and failing to cleanse the blood of poisons and waste matter—your rest is likely suffering, too. At the first sign of kidney trouble turn confidently to Dodd's Kidney Pills—for over half a century the favorite kidney remedy. Easy to take. 114

Dodd's Kidney Pills

For the Best VACATION You Have Ever Had!

COME TO

NELSON The Queen City of the Kootenays

NELSON offers everything to make the vacationer's stay one of complete satisfaction—a visit long to be remembered and cherished.

Rates at Nelson's leading Hotels, Auto Camps, Tourist Camps, etc., are most reasonable and the prices of the finest of foods at clean, up-to-date restaurants are well within the means of all. Truly you can enjoy a most wonderful vacation at a moderate sum in Nelson.

BOATING
The beautiful waters of Kootenay Lake catch the eye of the boatsman immediately on his arrival in Nelson. Excellent accomodations are afforded either for canoeing, motorboating or sailing.

BEACHES
The West Arm of Kootenay Lake abounds with beautiful sandy beaches and the visitor to Nelson is assured of the finest of bathing and swimming under ideal conditions.

TENNIS
One of the most popular of all Nelson summer recreations. The visiting tennis player finds no difficulty while in Nelson in locating ample accommodations for enjoyng a game on the well-kept courts that are offered in Nelson.

FISHING
Little need be said of the famous fishing in Kootenay Lake. Parties can be organized for trolling along the Main Lake or for trout fishing that is to be enjoyed along the many smaller lakes and streams that surround Nelson.

HIKING
Close to Nelson is situated the famous Kokanee Glacier and the hiker will thrill to this and many other shorter hikes that can be enjoyed during a visit to Nelson.

GOLFING
Nelson's beautiful nine-hole course is known as one of the finest and best kept courses in the interior. Applications regarding green fees or monthly rates can be obtained from the secretary.

MOTORING
Nelson is the hub of the network of roads that open up the entrancing scenery throughout the West Kootenays. The motorist, during his stay in Nelson, will delight in the beautiful scenery that can be enjoyed in a few hours' motor trip.

SHOPPING
Nelson stores abound with the finest of new and quality merchandise. The shopper indeed will be in her glory to walk throughout the city and shop in such delightful shops.

ENTERTAINMENT
Entertainment is especially plentiful in Nelson during the summer season. Sporting events, dances, cruises, the leading talking pictures—all afford the visitor the finest that can be offered in the line of enjoyable entertainment.

Patronize the Following Progressive Nelson Business Firms

Charles Morris — MEN'S and BOYS' WEAR
R. Andrew & Co. — Leaders in Footfashion
Ledingham's Bakery — Don't Say Bread, Say LEDINGHAM'S BREAD
Complete House Furnishers "The Store of Service and Satisfaction" — Standard Furniture Co.
Macdonalds Consolidated Ltd. — Wholesale Grocers, Phone 28, FRONT ST. NELSON
Standard Cafe — "Nelson's Popular Restaurant" — The Best for Less
For Greater Shopping Values Read the Advertisements in the Nelson Daily News
Dr. Ray Shaw — Quality Dentistry at a Lower Cost
Ramsden's — Quality Ladies' Wear
Kootenay Steam Laundry and No-O-Dor Dry Cleaning Co.
PURITY FLOUR — Brackman-Ker Milling Co., Ltd. — Front St., Nelson, B. C.
Blanche's Specialty Shoppe — Styles for the Smart Woman
ELECTRICAL Repairs and Supplies — J. F. COATES — 518 Vernon St. Phone 766
Smythe's Pharmacy — PHONE 1 — Prescription Specialists
A. H. GREEN Company, Limited CONTRACTORS — Front Street Nelson
P. E. Poulin — STOCKS, BONDS and INSURANCE
44 TAXI — Prompt, Courteous Taxi Service
Jerman Hunt — Ready-to-Wear — Dry Goods — *Headquarters for Ladies' Apparel*
GILKERS' — Men's Wear
Standard Electric — Canadian General Electric Dealers — PHONE 838
Curlew Dairy Products are pure food products — Curlew Creamery — PALM DAIRIES, LTD.
Burns & Co., Ltd. — The Home of SHAMROCK BRANDS
WHEN IN NELSON Dine at the Golden Gate Cafe
Renwick's Transfer — Phone 797 — Coal — Wood — Hauling
Emory's Ltd. — Quality in MEN'S WEAR
R. W. DAWSON — Real Estate—Insurance — Phone 197 Baker St. Nelson, B. C.
See us FIRST for your Heating, Plumbing and Ventilation Requirements. — KOOTENAY PLUMBING and HEATING CO., LTD.
Hendricks, Whaley Ltd. — Ford Dealers — "Satisfaction Is Our Aim"
BUY— "NELSON BRAND" JAMS and JELLIES Products of the McDonald Jam Company, Limited
STAR Grocery — QUALITY—SERVICE SATISFACTION — Phones 10 and 11
Nelson Transfer Company, Limited — Phone 35 — AUTO PARTS — TIRES
D. C. Art Shoppe — New Styles in Suits and Dresses
Milady's Fashion Shoppe — Styles for the Well-Dressed Lady
Plaza Cafe — Fine Food . . . Fast Service — R. P. BESTON, Prop.
Phone 22 for JOB PRINTING — Letterheads, Envelopes, and all kinds of Business Forms. — H. M. Whimster
J. P. MORGAN — NEW and USED FURNITURE
Call Us First for Coal, Wood, Coke, Moving or Transfer Work — West Transfer Co. — Phone 33
SAVOY HOTEL — *Where the Guest Is King* — Your Home When in Nelson
Kootenay Music House — Norge and Westinghouse Refrigerators
Nelson Hardware Company — Hardware and Sporting Goods
LADIES' READY-TO-WEAR — Jas. Weir & Son — *"The Exclusive Store"*
Mother's Bread — Phone 210 for Delivery — Choquette Bros. — BAKERS
CENTRAL CANADIAN GREYHOUND LINES — TRAVEL THE MODERN WAY by GREYHOUND
Agents for MICHEL and IMPERIAL COALS — MacDONALD — Cartage & Fuel Co. — Phone 258

BOXLA SEASON OPENS TUESDAY

Best Wishes...

THE SPORT SHOP extends best wishes to the Lacrosse teams and executives for a most successful season.

FOR SPORTING GOODS

Sweaters and Equipement as Used by Senior Boxla Club

Highest Grade Fishing Tackle
Direct Importation From England

THE SPORT SHOP

JACK ALDRIDGE FRANK WELLS

All Set for Gala Boxla Opening

—Photo by Staff Photographer.

All set for their opening home game in the West Kootenay Box Lacrosse league Tuesday night, Nelson Lacrosse club is pictured above at a practice on the new boarded floor of the Civic Centre rink. The Trail club comes to Nelson for the feature of a gala boxla opening. Standing, left to right—Coach Murray Clark, Doug Hall, Al Page, Leo Atwell, Gus Wick, Gordon Fleet, Gordon Stirzaker, Ev Smillie, Bill Kirby, Cliff McKinnon and Jack Aldridge. Front row, left to right—Max DesBrisay, Vic Melneczuk, Johnny DeVoin, Dave Gibbons, Mascot Joe Gallicano, "Banjo" Langill, Stew Paterson and "Red" Carr.

BOXLA A GAME THAT WILL GIVE YOU PLENTY OF THRILLS AND ENJOYMENT

Kootenay No-Odor Dry Cleaners
and
Kootenay Steam Laundry

TWO BUSINESSES THAT WILL GIVE YOU THE FINEST IN MODERN DRY CLEANING AND LAUNDERING

We wish the Nelson Boxla club every success in their season's activities

PHONE 128 WE CALL FOR AND DELIVER ALL LAUNDRY DRY CLEANING FREE

C. A. LARSON, Mgr.

Box Lacrosse

FIRST HOME LEAGUE GAME

NELSON vs. TRAIL

TUESDAY, JUNE 16—8:00 P.M.

DOORS OPEN AT 7:30

Entrance From Vernon Street Door

Immediately following the game, there will be a Carnival and Dance, sponsored by the Nelson Lacrosse Club, on the new floor in the Skating Rink.

ADMISSION TO GAME, CARNIVAL AND DANCE
Adults 50¢ Children 25¢

BOXLA PLAYERS

Our wish to you is that your game will become as popular as our smart stock of

Ready-to-Wear and Millinery

You will then be assured of bumper crowds.

MILADY'S
Fashion Shoppe
Georgina Brown

SCENE SET FOR GALA OPENING BOXLA; NELSON TEAM PRIMED AND READY FOR SPEED, ACTION

Trail Sending Smart Team to Nelson Tuesday Night; Dance and Entertainment to Follow the Game

With the scene all set and the gala opening just one day away, box lacrosse has the attention of all Nelson today. Trail's smart club is due here Tuesday night to cross sticks with the best aggregation Nelson has had in the history of boxla in the Kootenays. It will be the first boxla on the new skating rink floor at the Civic Centre; it will see two fast and peppy teams doing their stuff; and for added entertainment a monster dance and carnival will be held on the floor following the game. A crew of men Saturday saw to it that all nails were driven well in, and the entire floor was sanded. It should be in prime condition.

Tuesday night's program calls for a parade from the Canadian Legion building starting at 7:30, with the Bugle band leading. Every youngster who carries his lacrosse stick in that parade will be admitted free to the game.

At the rink the game is of course the big feature, but in addition there will be considerable interest in the drawings to be held between each period, with a merchandise prize at stake each time. There will be at least three and possibly four such drawings. Immediately after the game the floor will be turned over to dancers, and booths will swing into action. Nelson service clubs, Rotary, Gyro and Kinsmen, will take charge of the booths.

THE TEAM

Coach Murray Clark will send his team into action as follows:

Goal—"Banjo" Langill.

Defence—Leo Atwell, Norman McLeod, Gus Wick and Ev Smillie.

Forwards—Stew Paterson, "Red" Car, Max DesBrisay, Dave Gibbons, Carl Gallicano, Johnny DeVoin, Gordon Fleet, Jack Bishop, Murray Clark and Vic Melneczuk.

Stan Genest will handle the game, with A. B. Thompson of Trail as judge of play.

Should the local team get out and play as a team right at the start, Tuesday night's game should come their way. In Trail last week they dragged behind until they swung into a combination attack toward the end and when they did that they outscored Trail and pulled up in real style.

The Nelson lineup, consisting of several men who obtained their experience at the coast or built up an athletic reputation on the prairies, bolstered by home-grown talent, is as strong as the players want it to be and can make it by playing together.

Dave Gibbons, whose boxla is yet to be seen by the home town fans, got his start in the sport sensation at the coast. He is a Burnaby boy, and was sufficiently highly rated to play goal with New Westminster Adanacs. Since coming here he has developed into a center of real ability.

CAN BE VALUABLE

Stew Paterson, with hockey prowess giving him the public eye hereabouts, bids fair to become a favorite with lacrosse fans also. He is one of the leading goal getters of the team, and when he settles down to good team work will become even more valuable.

Norm McLeod, defenceman, is a local product developed by rugby, swimming, basketball and almost any other sport that has sought his fancy. Tall and fast, and ready to take his bumps, he is one of the defence mainstays.

Leo Atwell is another brought to the local sports stage by hockey, and as he rates star standing as a hockey defenceman, so he does in boxla. Speed developed in track and field at Winnipeg, and ruggedness that marks his brand of hockey, both mean a lot to him in the newer game.

Johnny DeVoin is one of the outstanding boxla players in the city, and as such is captain of the team. While he played the game at Prince George, where the native Indians specialize in the game that is traditional with them, he has learned most of his box lacrosse in Nelson. He also cuts a figure in city hockey.

A former Reginan, Max DesBrisay is center on Nelson's first string forward line and he can be depended upon to put lots of speed in the attack. Rugby aided Max in building up to take the bumps that go with lacrosse.

"TIRELESS RED"

For untiring speed and absorbing punishment, there isn't a boxla player in the district to compare with Red Car. "Tireless Red" is what the boys call him, and he has certainly earned the name. He puts speed and fire into his lacrosse attacks just as he did in hockey, and when he gets going it takes a lot to stop him.

Murray Clark will get into uniform for Tuesday's battle to strengthen the forward lines. He gained his boxla experience at the coast with St. Helen's and the Salmonbellies squads, and is giving the locals the benefit of it as coach. Murray was instrumental in starting one of the first boxla teams at the coast, aided by the backing of Bob Brown, the Athletic park sports impresario.

The remainder of the team is home-produced, and except for lack of experience that most of them have not yet had time to obtain, the boys are right on the job. What they lack in experience they make up in enthusiasm. Jack Bishop, a member of the Bishop hockey family, bids fair to make a name for himself in boxla as others of his family have in hockey. "Banjo" Langill is right there when it comes to goal guardianship. Carl Gallicano, Gordon Fleet, Vic Melneczuk, Gus Wick and Smillie can be depended upon at all times to produce plenty of fight and speed, and given any kind of an opening, they'll find the net. Their value will increase with each game and the experience they can get in no other way.

After the Boxla Game

The True Favorites

A Bottle of

Kootenay Rainbow

or

Columbia Lager

It is our wish that this new game will enjoy a most successful season.

KOOTENAY BREWERIES LIMITED

This advertisement is not published or displayed by the Liquor Control Board or by the Government of British Columbia

The Boxla Game

For an evening of thrills in watching fast, clean sport . . . and . . .

The Golden Gate

To complete it with one of our delicious sandwiches and a cup of our famous coffee.

GOLDEN GATE Cafe

The Popular Place to Dine in Nelson

BOXLA

healthy sport that builds healthy minds and bodies

GOOD LUCK to a GOOD GAME

W. W. KING
Manager

Overwaitea Limited

AT THE BOXLA GAMES

Keep Cool With

McDONALD'S

GINGER ALE COCA COLA
MISSION ORANGE

The Most Popular Soft Drinks in the District

McDonald Jam Co., Ltd.

BEST WISHES

for a Successful Season

from the

GREYHOUND LINES

When Travelling to or From the Boxla Games Travel in Comfort—Via Greyhound

Central Canadian Greyhound Lines
NELSON, B. C.

Kootenay Motors (Nelson) Limited

EXTEND BEST WISHES TO THE NELSON BOXLA CLUB FOR A REALLY

SUCCESSFUL SEASON

MAY THEY HAVE A TEAM THAT IS AS ABUNDANT IN POPULARITY AS THE

1936 TERRAPLANE

THE CAR THAT HAS A SALES INCREASE TO JUNE 1 OF 1200.33%.

Phone 117 or Call in—We Will Gladly Demonstrate the Wonderful Value of This Astounding Car.

ROSSLAND NET STARS BEATEN

Visitors Obtain but Two While Nelson Wins 9 Matches

Nelson A class tennis team won over Rossland A team by nine matches to two Sunday afternoon at the Nelson Golf and Country club courts in West Kootenay Tennis league play. A men's singles and a men's doubles match were won by the golden city team, J. Bardsley winning his singles against Tommy Malahoff and teaming with Joe McDonnell to win over Ted Romano and A. Hodson in the doubles mentioned above, when the first set went to extra games. There were no three set matches.

Events:

Ladies' singles:

Miss Doreen Dunnett beat Miss E. McDonell, Rossland, 6-2, 6-4.

Men's singles:

J. Bardsley, Rossland, beat T. Malahoff, 6-1, 6-1.

Ted Romano beat J. McDonell, Rossland, 6-1, 6-2.

A. Hodson beat D. K. MacAllister, Rossland, 6-1, 6-1.

Ladies' doubles:

Miss K. Nisbet and Miss D. Dunnett beat Miss B. MacLennan and Miss E. Gilmour, Rossland, 6-1, 6-1.

Miss I. Kerr and Miss G. Simpson beat Mrs. W. Ternan and Miss E. Gilmour, Rossland, 6-3, 6-1.

Men's doubles:

J. Bardsley and J. McDonell, Rossland, beat A. Hodson and Ted Romano, 8-6, 6-2.

M. Major and G. Simpson beat D. K. MacAllister and L. Freeman, Rossland, 6-2, 6-4.

Mixed doubles:

M. Major and Miss I. Kerr beat H. W. Minion and Miss E. McDonell, Rossland, 6-3, 6-3.

T. Malahoff and Miss K. Nisbet beat L. Freeman and Mrs. W. Ternan, Rossland, 6-2, 6-4.

Mr. and Mrs. G. Simpson beat H. W. Minion and Miss B. MacLennan, Rossland, 6-4, 6-4.

ATHLETICS WIN

PHILADELPHIA, June 14 (AP).—The Athletics closed their home stand today by taking their third game in four from Cleveland Indians, 8-6.

Bob Johnson featured a five-run lambasting the Mackmen gave Oral Hildebrand in the first inning by hitting for the circuit with the bases filled.

Cleveland	6	12	1
Philadelphia	8	13	1

Hildebrand, Leeon Hudlin, Harder and Sullivan; Ross, Kelley and Hayes.

WHITE SOX EVEN SERIES

WASHINGTON, June 14 (AP)—Vernon Kennedy, pitching steadily in the pinches, enabled the White Sox to defeat Washington 6-4 today and even a four-game series.

An error by Red Kress paved the way for the White Sox to win the game in the seventh. Mike Kreevich's triple off Pete Appleton, who would have retired the side scoreless had Kress not fumbled a throw to second base, scored the runs that gave the White Sox their winning margin.

Chicago	6	12	2
Washington	4	11	1

Kennedy and Grube; Appleton, Newsome and Bolton.

St. Louis-Boston, Detroit-New York postponed, rain.

ROYALS WIN IN FIRST ROUND

VANCOUVER, June 14 (CP)—New Westminster Royals, the team that last week won the Province cup from a fighting Nanaimo city eleven, eliminated Vancouver Rangers in the first round of the Dominion challenge soccer series Saturday with a 5-3 victory.

NANAIMO WINS SECOND ROUND

VICTORIA, June 14 (CP)—Victoria United's initial bid for Connaught cup soccer honors finished exactly where it started at the Royal Athletic park Saturday, when they went down to a 3-1 defeat at the hands of the visiting Nanaimo city eleven in a second round fixture.

Max Could Make History Thursday

NEW YORK, June 14 (AP).—Herr Max Schmeling, the man who walks alone, can become the greatest "gate crasher" in all ring history Thursday night when he tangles with Brown Bomber Joe Louis at the Yankee stadium.

The new era of the $1,000,000 gates, built by the pulling power of the sensational, 22-year-old Detroit negro, would crash should the Teuton schlager whip over a knockout punch, or even win a clear decision over the bomber. A heavyweight championship match between James J. Braddock and Schmeling, with Louis eliminated, would have difficulty in reaching a $500,000 gross.

Birthday Greetings

By The Canadian Press

To Clarence (Happy) Day, veteran defenceman of Toronto Maple Leafs, in the National Hockey league, born in Owen Sound, Ont., June 14, 1901. In amateur days Happy played with Owen Sound, Midland, Hamilton and University of Toronto and was also a good senior lacrosse player. He turned pro with Toronto St. Pats in 1924.

STARS DEFEAT TRAIL JIMMIES

Score Is 17-6 in a Girls' Softball Tilt at Nelson

Slamming the offerings of Cora Miller, Trail Jimmies' chucker to all corners of the lot, for 16 hits including home runs by Pauline Stangherlin and Deannie Wallace, the Nelson Toronto Stars girls' softball club took a convincing 17-6 victory over the visiting Jimmies on Sunday afternoon before one of the largest crowds attending any attraction at the Recreation grounds for some time. The game was the first of a doubleheader inter-city softball program, and the winners had the assistance of Elvera Matheson and Arla Saare during the entire game and in the last four innings Isabel Donovan also played. While her teammates were showing such strong batting punch, Hazel Spiers, local pitcher, was holding the Trail club to five scattered singles, and fanned six batters against two bases on balls.

The victory was the Toronto Star club's second straight win over Jimmies and their eighth consecutive win of the 1936 season.

Deannie Wallace, who played well at second base for the Toronto Star club, also led the winners at bat with four hits, including a home run. Hazel Spiers hit two singles and a double, while Alice Dunn and Elvera Matheson each came through with two hits. Arla Saare, making her first appearance in an inter-city game in two seasons, was one of the standout players of the winners, and in addition to handling Hazel Spiers in capable manner, retired five batters on caught foul flies and foul tips. Elvera Matheson played a snappy game at short stop. Alice Dunn made two fast running catches in center field for putouts. Deannie Wallace and Sadie McCreight pulled off the only double play of the game, when Deannie went back to make a nice catch of Mary Adamchuck's hit in the second inning and then doubled Cora Miller at first.

After being moved to third from short in the second inning, Mary Adamchuck played a bangup game for the Jimmies, as did Isabel Wright and Mary Gripich. Carol Miller struck out five batters and walked two. Annie Gavrilick and Cara Ringwood were missing from the Jimmies lineup, but they had the assistance of several new players including Dixie Edwards and Lily Gripich of the Trail Bronks team.

Score by innings:

Jimmies	000 130 110	6	5	7
Stars	403 330 04x	17	16	3

Lorne (Duff) Stewart and "Tiny" Metzgar umpired the game.

The teams were:

Trail Jimmies—Mary Adamchuck, Mary Gripich, Lilly Saprunoff, Isabel Wright, Peggy Ball, Olive Mandoli, Lilly Gripich, Dixie Edwards, R. Wright, Jean Hood and Cora Miller.

Toronto Star club—Hazel Spiers, Pauline Stangherlin, Arla Saare, Alice Dunn, Elvera Matheson, Jean Spiers, Deannie Wallace, Sadie McCreight, Millie Horrigan, Isabel Donovan and Mary Campbell.

Results

SATURDAY

NATIONAL

Boston 2, Chicago 7.
Philadelphia 1, St. Louis 7.
New York 2, Pittsburgh 0.
Brooklyn 5-2, Cincinnati 6-1.

AMERICAN

Cleveland 3-19, Philadelphia 7-1.
Chicago 15, Washington 2.
Detroit-New York, St. Louis-Boston, postponed, rain.

ASSOCIATION

Minneapolis 2, Louisville 3.
Milwaukee 0, Columbus 21.
St. Paul 2, Indianapolis 3.
Kansas City 6, Toledo 5.

INTERNATIONAL

Buffalo 2, Baltimore 5.
Montreal 2, Albany 3.
Rochester 4, Syracuse 3.

PACIFIC COAST

Seattle 6, Oakland 0.
San Diego 6, San Francisco 1.
Portland 4, Sacramento 3.
Missions 5, Los Angeles 6.

SUNDAY

PACIFIC COAST

Seattle 0-1, Oakland 1-2.
Missions 3-1, Los Angeles 2-3.
San Diego 3-3, San Francisco 7-9.
Portland 4-2, Sacramento 2-3.

INTERNATIONAL

Rochester 3; Albany 2.
Montreal 7-3; Syracuse 3-5.
Toronto 6-2; Baltimore 9-4.

BRITISH CONSOLS
PLAIN OR CORK TIP
Smoke a FRESH cigarette
British Consols
COSTLIER MILDER TOBACCOS

Rowing – Tennis – Soccer – Baseball – Boxing – Wrestling

Daily SPORTS News

Lacrosse – Golf – Track – Swimming – Horse Racing – Soft Ball

Home Runs

(By The Associated Press)

Yesterday's homers: Demaree, Cubs, 2; Ott, Giants; Taylor, Dodgers; Herman, Reds; Camilli, Phillies; Klein, Phillies; Collins, Cardinals; Gleeson and Hale, Indians; Johnson, Athletics, one each.

Saturday's homers: Trosky, Averill, Gleeson, Indians; Johnson, Athletics; Klein, Phillies; Jordan, Bees; one each.

The leaders: Trosky, Indians, 14; Foxx, Red Sox, 14; Gehrig, Yanks, 12; Ott, Giants, 12; Goslin, Tigers, 10; Klein, Phillies, 9; Lazzeri, Yanks, 9; Dickey, Yanks, 9; J. Moore, Phillies, 9.

League totals: American 260; National 234; total 494.

GOLF

by

ALEX MORRISON

Harry Henshel of Kew Gardens, Long Island, was quite a baseball player before he took up golf. You'd know this as soon as you saw his swing. However, his baseball habits and my efforts to eliminate them from his golf swing have resulted in one bit of good which I am passing on to my readers.

Most golfers have difficulty when it comes to properly shifting onto the left leg in the down-swing. In this respect Mr. Henshel was with the majority. It proved most helpful to him to rest on his left leg, instead of dropping back to his right after the swing was over.

This practice enabled him to cultivate the proper balancing of his weight on the left foot. It also enabled him to swing through the ball with his body moving with his hands, both of which spell power and accuracy.

Watch your own tendencies at the finish of your swing, and try to make it a habit to rest on your left leg.

Money Winners in Ontario Golf

FONTHILL, Ont., June 14 (CP).—Winners of prizes over $100 in the General Brook open golf tournament, with their scores and winnings follow:

Craig Wood, New York, 285, $1000.
Tony Manero, Greensboro, N.C., 287, $600.
Zell Eaton, Oklahoma City, 289, $450.
Ralph Guldahl, St. Louis, 290, $360.
Bill Kerr, Toronto, 292, $290.
Gene Kunes, Norristown, Pa., 293, $235.
Ray Mangrum, Dayton, O., 293, $235.
Rod Munday, Santa Rosa, Calif., 295, $165.
Francis Schwartz, St. Louis, 295, $165.
Bryon Nelson, Ridgewood, N.J., 296, $150.

Rain Halts Cricket

LONDON, June 14 (CP cable)—All-night rain prevented play in eight out of 11 first-class cricket matches scheduled to start Saturday. The trial match between teams representing north and south was rained out as well as the Surrey-Essex, Derbyshire-Yorkshire, Lancashire-Middlesex, Worcestershire-Hampshire, Nottinghamshire-India, Oxford University-Leicestershire and Cambridge University-Free Foresters fixtures.

Gloucestershire went to bat against Glamorgan at Newport and had lost one wicket for 16 runs when rain put an end to play for the day. Kent dismissed Somerset at Tonbridge for 169 runs, Freeman getting six wickets for 60. In reply the home team had made 22 for one when stumps were drawn. At Horsham Sussex made 199 for four wickets against Warwickshire, Cook making 80 not out.

SCHMELING HAS CLOSE CALL

NAPANOCH, N.Y., June 14 (AP)—Max Schmeling had a narrow escape from injury today in his next-to-last workout before his 15-round fight against Joe Louis at the Yankee stadium next Thursday. Max collided head-on with one of his sparring partners, Mickey McAvoy. The bump raised a swelling over his right eye but application of icy towels reduced the swelling.

U.S. RETAINS WIGHTMAN CUP

Take Three of Second Day's Matches to Win by 4-3

WIMBLEDON, England, June 14 (AP).—In a gripping contest that went to the concluding match for final decision, a fighting American women's team marched uphill Saturday to win the Wightman tennis cup from England for the sixth successive year. The margin was four matches to three.

Darkness almost had enveloped Wimbledon's famed arena and a crowd of 15,000 as Helen Jacobs, four times American champion and team captain, beaten twice in singles, poised at the net and smashed a placement for the winning point in the deciding contest of the two-day seven-match struggle.

That smash meant a return trip to the United States for the 14-year-old trophy and a 1-6, 6-3, 7-5 triumph for Miss Jacobs and diminutive Mrs. Sarah Palfrey Fabyan of Brookline, Mass., over left-handed Kay Stammers and Freda James.

MISS JACOBS FALTERS

Moving into the final day, the Britons, as the result of Friday's matches, led 2 to 1. Mrs. Fabyan squared the standing by vanquishing Miss Stammers, 6-3, 6-4, in surprising fashion, but England forged ahead again as Miss Jacobs dropped her second singles assignment. Friday she lost to Miss Stammers, and Saturday her conqueror was Dorothy Round, former Wimbledon titleholder, at 6-3, 6-4.

Accolades were heaped on Miss Jacobs and Mrs. Fabyan for registering the clinching victory, but the silent heroine of the series was Carolin Babcock of Los Angeles. Her brilliant play in Friday's doubles match saved the United States from a shutout, and Saturday her 6-4, 4-6, 6-2 victory over Ruth Mary Hardwick, a newcomer in cup play, put Uncle Sam back in the running.

Hollyrood Wins Detroit Derby

DETROIT, June 14 (AP).—Hollyrood, H. P. Headley's bay colt, 8 to 1 shot, beat his running mate Sparta by half a length Saturday to win the third running of the $25,000 Detroit derby.

Tatterdemalion captured third place, a photograph showed.

Hollyrood's time, 1:57 3-5, bettered the track record of 1:58 1-5 set by Cavalcade in winning the first running of the derby in 1934.

Rushaway, the favorite, which had won the Louisiana, Illinois and Latonia derbies, made a poor showing.

NURMI RECORD IS BROKEN BY LASH

PRINCETON, N.J., June 15 (AP)—Donald R. Lash, sturdy, barrel-chested University of Indiana runner, startled the foot racing world Saturday by smashing the renowned Paavo Nurmi's world outdoor record for two miles.

Sustaining a burst of speed believed beyond the range of any American distance racer, the 22-year-old Big Ten champion reeled off the distance in the amazing time of 8 minutes 58.3 seconds.

To make it all the more dazzling, Lash turned in his performance on a thoroughly drenched track, in a driving rainstorm and with nothing but the huge Western Union time clock to spur him on to his self-announced goal.

A wildly cheering crowd of 30,000 saw Lash finish with a sensational last-lap drive to clip 1 3-10th seconds from Nurmi's mark of 8:59.5, set in Finland in 1931.

MATTHEWS' TEAM HELD TO DRAW

TORONTO, June 14 (CP).—Despite a smashing century by Lloyd Percival, clever Toronto batsman, Hon. R. C. Matthews' Canadian cricket team was held to a draw by a selected Ontario eleven Saturday. At full strength except for the two Montreal members of the team, the touring players raced the clock in an effort to win, but when time was called they were eight runs short of their opponents' total of 239, with seven wickets down.

AUSTRIANS WIN DOUBLES

VIENNA, June 14 (AP)—After dropping the first two singles matches yesterday, the Austrian Davis cup team of George von Metaxa and Adam Bavarowski came back today to defeat Yugoslavia in the doubles in their European zone semi-final series. The match went to five sets before the Austrians beat Franjo Kukuljevic and Dragotin Mitic 4-6, 6-3, 6-4, 4-6, 6-2. The last two singles matches will be played tomorrow with the winner qualifying to meet Germany in the zone final.

Sell That Car With a Want Ad

Batting Leaders

By the Associated Press

The last .400 hitter among the major league regulars passed out of that select set yesterday when Billy Sullivan, the Cleveland Indians' catching youngster, got but one hit in five times at bat and lost eight points, his average dropping to .397. Behind him in the American league trio in baseball's "big six" in batting, Rip Radcliff of Chicago White Sox collected three hits in four times up to move from fifth to second place with a mark of .369, replacing Lou Gehrig of the Yanks. In the National league, Baxter Jordan of Boston Bees advanced from fourth to third place, overhauling Gus Suhr of the Pirates, by getting a hit in three trips to the plate for a .356 average.

The standing (three leading hitters in each league):

	G	AB	R	H	Pct.
Sullivan, Indians	35	121	17	48	.397
S. Martin, Cards	43	145	39	55	.379
Radcliff, W Sox	38	149	30	55	.369
Gehrig, Yanks	53	205	64	75	.366
J. Moore Phillies	43	172	38	62	.360
Jordan, Bees	57	233	35	83	.356

CARDINALS TAKE PHILLIES, 12 TO 10

ST. LOUIS, June 14 (AP)—The Cardinals and Phillies stood toe to toe slapping one another in a free-hitting demonstration today, with the redbirds finally coming out with the long end of a 12-10 count after the score had been tied at nine-all in the eighth.

Philadelphia	10	14	1
St. Louis	12	10	0

Johnson, Jorgens, Passeau and Grace, Wilson; P. Dean, Heusser, Walker, J. Dean and Davis.

CHICAGO, June 14 (AP): A pair of homers by Frank Demaree cashed in on airtight pitching by Lon Warneke today and the spreeing Cubs continued their way toward the top of National league affairs by beating Boston 3-1 for their 11th straight victory. In sweeping the four-game series with the Bees, the Cubs ended their home stay with a record of 15 victories in the 19 games.

Boston	1	7	0
Chicago	3	7	0

Lanning, MacFayden and Lopez; Warneke and O'Dea.

GIANTS FINALLY WIN

PITTSBURGH, June 14 (AP)—Hal Schumacher held the Pirates to five hits today and New York Giants ended their five-game losing streak by blanking the Bucs 8-0.

Thirty-two thousand spectators saw Schumacher halt the Bucs' seven winning mark.

New York	8	10	0
Pittsburgh	0	5	0

Schumacher and Danning; Weaver, Brown, Bush and Todd.

REDS BEAT BROOKLYN

CINCINNATI, June 14 (AP)—Cincinnati Reds and Leb Stine's pitching held Brooklyn to four hits today, including Danny Taylor's homer, and won 5-1 to make it three out of four for the series. A small Sunday crowd of 7130 saw Casey Stengel's crew suffer their 10th defeat in 11 starts.

Brooklyn	1	4	0
Cincinnati	5	10	2

Earnshaw, Jeffcoat and Berres, Phelps; Stine and Lombardi.

Dairymen Beat Bankers by 9-5

Kootenay Valley Dairy men's softball team turned back the Bankers team in a league game played at the Recreation grounds Sunday morning by a score of 9-5. Bankers led all the way except in the fifth inning when the score was tied at 3-3. Dairymen came through with a big rally in the eighth inning to score six runs and win the game.

Telephones Sign Trail Softballer

N. Mahon, who played such a fine game at second base for the Laurientes Giants Trail men's softball team on Sunday afternoon, and who has taken up residence in the city, was signed to play for the Nelson B.C. Telephone team Sunday evening.

AMERICAN LACROSSE TEAM IN TIE

NEW BRUNSWICK, N.J., June 14 (AP)—The all-American lacrosse team which will represent the United States against Canada in the international Lally trophy series at Vancouver, opened a preliminary tour here Saturday, coming from behind in the last period to gain a 7-7 tie with the Rutgers university Varsity.

PARIS (CP).—Fifteen-thousand schoolboys watched leading tennis players in practice here as guests, the idea being to teach the youngsters the game and influence them to take it up.

Temple and Hood Win Mixed Tennis Event, Trail High

Ruth Palmer and Irene Evans Win Girls' Doubles

TRAIL, B.C., June 14 — Mixed doubles event of the Trail high school annual tennis tournament, which was uncompleted last Saturday, was taken by Ralph Temple and Jean Hood from Irene Evans and Desmond Hood in the final Saturday. Temple won the boys' singles event the previous week.

Temple and Hood advanced to the final by defeating W. Turik and Betty Leyland, 6-1, 6-3.

Girls' doubles was the other event of which play continued this weekend and Ruth Palmer and Irene Evans romped off with the title by defeating Jean Clark and Velma Trembath 4-6, 6-1, 6-3. Miss Palmer had previously beaten her partner, Miss Evans to cop the senior girls' singles event.

MRS. HILL WINS AGAIN

TOPEKA, Kas., June 14 (AP)—A rally befitting a champion Saturday won Mrs. Opal S. Hill of Kansas City her second consecutive women's western open golf title. Two down at 27 holes, she blazed a par trail down the home stretch of the 36-hole final to defeat Mrs. Charles Dennehy of Lake Forest, Ill., 3 and 2.

Germans Sweep Davis Cup Play

BERLIN, June 14 (AP).—Germany's Davis cup team completed its sweep of the European zone semi-final series with Ireland today, winning the final two singles matches for a 5-0 victory.

Heiner Henkel turned back G. Lyttleton Rogers in straight sets, 6-2, 6-0, 6-0, and Baron Gottfried von Cramm disposed of T. G. McVeagh, 6-2, 6-3, 6-1.

The Germans will meet the winner of the Yugoslavia-Austria tie in the zone finals.

Max Baer Fights Souza Tonight

SALT LAKE CITY, June 14 (AP)—Max Baer, fat but years short of 40, will climb back into the hempen enclosure tomorrow night to attempt a comeback.

The once heavyweight boxing champion of the world motored to Salt Lake City from the Pacific coast, caught up on his sleep and proceeded to "beat up" a couple of sparring partners, including his brother, Buddy.

Baer, weighing some 225 pounds will tangle with Tony Souza, a San Francisco heavyweight, in a six-round headline bout at McCullough's arena, seating capacity, 4500.

CRAIG WOOD IS GOLF WINNER

Record-Breaking Last Round Gives Him 2-Stroke Lead

FONTHILL, Ont., June 14 (CP).—A record-breaking last round over the Lookout Point course Saturday earned Craig Wood $1000 first prize money in the General Brock open golf tournament.

The blond New Yorker had 285 for the 72 holes, tearing through the afternoon round with a 68, two under par and one better than the mark set by Ray Mangrum, of Dayton, Ohio, last year in one of the rounds.

Those two strokes Wood clipped off the regulation 70 were the margin between him and Tony Manero, United States open champion and winner of the Brock last year. Manero's 287 stood until Wood crashed through with a sub-par 34 on each of the last nines.

A youngster from Oklahoma City, Zell Eaton, took over third place with 289, and Ralph Guldahl, St. Louis, was one stroke back at 290. Bill Kerr of Toronto Hunt club led the Canadian marksmen with 292. Gene Kunes, of Norristown, Pa., who holds the Canadian open title, posted 293, the same as Ray Mangrum.

UDL Silver Fizz London Dry GIN
. . . Made from a famous formula over 200 years old
25 oz $1.75
40 oz. $2.60
12 oz. .90
This advertisement is not published or displayed by the Liquor Control Board or by the Government of British Columbia.

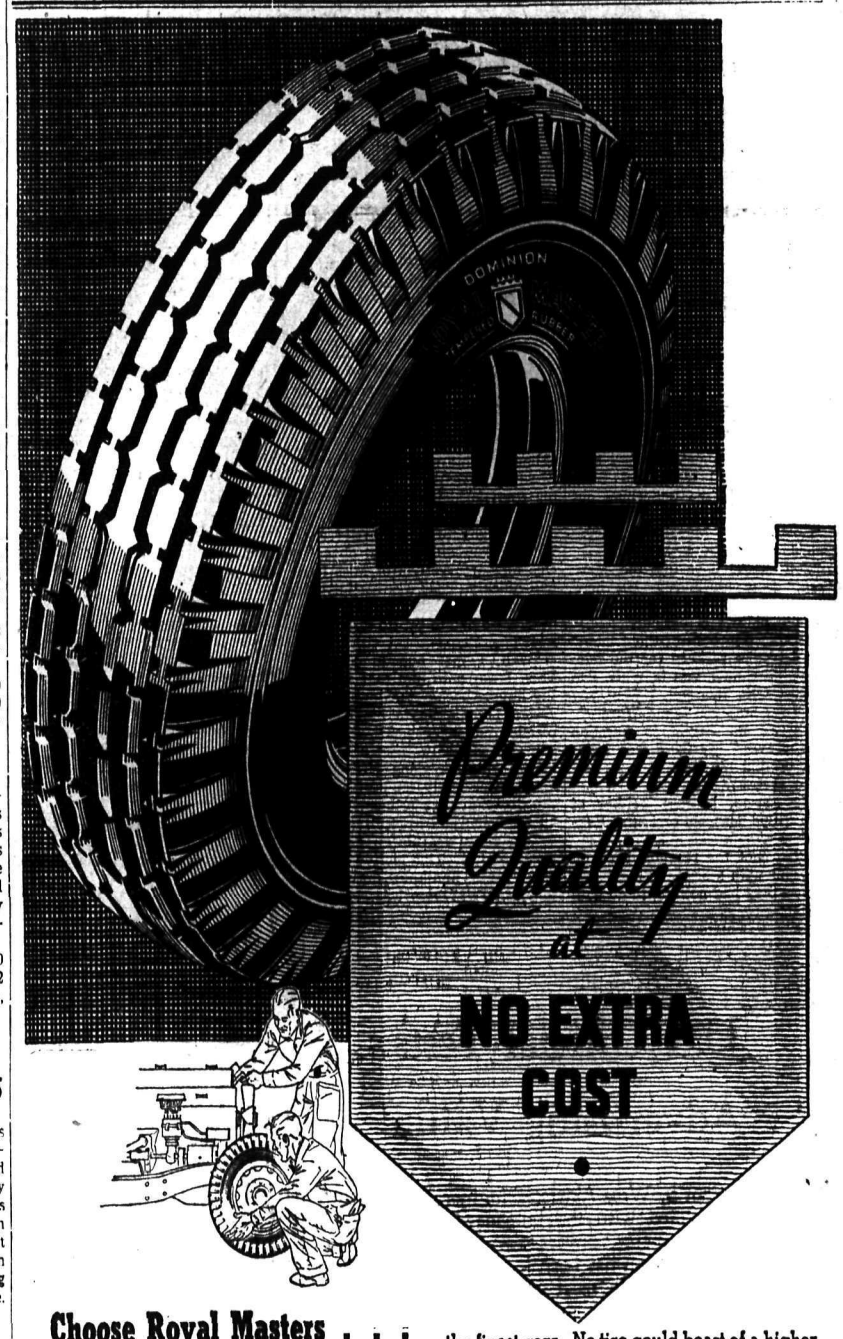

Choose Royal Masters . . . Featured on Leading 1936 Cars

YOUR good judgment in buying Dominion ROYAL MASTER Tires is backed by the experience of Canada's leading automotive engineers.

Again in 1936, ROYAL MASTER is specified as original factory equipment on thousands of the finest cars. No tire could boast of a higher endorsement.

Dominion ROYAL MASTER is a *premium-quality* tire. It offers you *every* feature for Safety and Mileage—yet costs no more than other first-line tires. The sure-gripping Cog-wheel traction guards you against skidding. The Safety-Bonded cord body, with Two Extra Breaker Strips, protects you against blowouts. The Tempered Rubber Tread wears like steel . . . ensures maximum mileage.

Check your tires now, and replace those that are worn smooth, with ROYAL MASTER . . . backed by a liberal 12-month guarantee.

DOMINION
ROYAL MASTER
DT-565

Sole B.C. Distributors McLENNAN, McFEELY & PRIOR LTD. Vancouver, Victoria, New Westminster

CLASSIFIED ADS POINT THE WAY TO SURE PROFITS

Nelson Daily News

Member of the Canadian Daily Newspapers Association

TELEPHONE 144
Private Exchange connecting to all Departments

Subscription Rates

Single copy	$ .05
By carrier, per week	.25
By carrier, per year	13.00

By mail in Canada, to subscribers living outside regular carrier areas, per month, 60c; three months, $1.80; six months, $3.00; one year, $6.00.

United States and Great Britain, one month 75c; six months, $4.00; one year, $7.50.

Foreign countries, other than U.S., same as above plus any extra postage.

Classified Advertising Rates

11c a Line

Minimum 2 Lines

2 lines, once	$ .22
3 lines, once	.33
4 lines, once	.44
2 lines, 6 times	.88
3 lines, 6 times	1.32
4 lines, 6 times	1.76
2 lines, 1 month	2.86
3 lines, 1 month	4.29
4 lines, 1 month	5.72

All above less 10% for prompt payment

THE CAMDEN-RUBY MURDER

By ADAM BLISS

COPYRIGHT—RELEASED BY CENTRAL PRESS ASSOCIATION

CHAPTER 53

"Ward Van Every was waiting near the steps of Dow Van Every's house the night Margalo Younger was murdered. Near the grill work, *in the little court. He saw every*one who came in and out that evening. He saw Mrs. Bryce let herself in with a key before Joyce came home with Allan Foster. Saw her come out a second or so before Allan Foster left. In fact, she hid beside him near the grill gate and waited until Allan Foster was out of the way before she took her taxi, which was waiting——"

"Ward! You weren't there!" This was from Dow, who leaned forward in his chair dumfounded.

Ward bowed his head.

I noticed a quiver pass over Edith Bryce's body, but she continued *to stare straight ahead, out of the* window into the darkness as I told of Ward Van Every waiting near his brother's house the night of the murder.

A short exclamation of triumph passed Keyes' lips.

"Mrs. Bryce did not know anyone saw her," I continued, "least of all did she know that when she hid *those few seconds in the court that* Ward Van Every was beside her. That's true isn't it, Mrs. Bryce?"

She bent her head only a fraction of an inch.

"What were you doing there?" Keyes turned to Ward.

"Before Ward answers that question, Keyes," Dow spoke, "I'll have my drink." He reached over the desk, and took his cup, drained it and indicated to me that he wanted his flask to pour another.

"That's all," I explained. "I emptied it. "Perhaps Keyes has some—"

But Keyes didn't answer. He repeated his question to Ward, who *was shaking his head, overcome by* emotion, unable to speak.

The detective pressed a button on his desk. A plainclothes man answered the call. "Put these two," he *indicated Ward and Edith Bryce* "under arrest immediately."

Dow Van Every protested, but Keyes did not appear to hear him. Without a word Ward and Edith *Bryce followed the policeman out* of the room.

"Good work, Maughan," Keyes slapped me on the back.

"You should have told me, Maughan," Dow murmured. His head was in his hands on the desk; he was the picture of despair.

"I'll question both of them later." The detective reached for the telephone. "But now, that is, when I've finished with this call, I want you to tell me how you found Ward—"

"There's no reason to question them, Keyes." My hand was trembling around the flask.

"No reason?"

"No reason, because neither of them killed Margalo or Laura Randall!"

Keyes shot the receiver back on the hook with a slam. "What!"

"No—they had nothing to do with it. Dow Van Every—"I knew it was coming. Braced myself for the shock, but the man already had his hands on the flask, was tearing it from my grasp.

"Get the flask!" I screamed, and threw myself on Van Every. It was too late. He was lying on the floor, and the flask had rolled under the desk.

Quickly I knelt beside him, running my fingers over his head. There it was—a needle, in his temple. He had done his work well.

"He's dead, I suppose," I said *mechanically. Nothing to do now—* "Better get a doctor, though—"

Keyes was already bawling for one. We sat in silence, and smoked until one of the police surgeons came. After he had examined the body he pronounced Dow Van Every dead.

Keyes still had nothing to say. He was looking dejectedly absently at a calendar on the wall.

"Well?" I said at last. The silence *was getting on my nerves.*

"How did you know?"

"We were fools, Keyes. It was meant that we be fools all along. I was the prime one—meant to be *the biggest fool.* Van Every was laughing at us all along, feeding me on sentiment, you on lies. We should have seen but we didn't."

"I can't see how he did it—"

"It's very plain to me. Too plain."

"You were there. You said you didn't know——"

"I didn't until last night—rather early this morning, I mean. Then I damned myself for the simpleton I had been."

"He couldn't be in the house and be on Fifth avenue—he must have had an accomplice——"

"He didn't. He worked alone."

"Soon?"

"Soon knew nothing. I'm sure of that. Nothing."

"It isn't possible——"

"Let me tell you, from the beginning. I met him in Florence, five *years ago. An entertaining, nice sort* of chap. He cultivated me. I made none of the advances. His way, I suppose. Using people. Never knew when he'd need them. These weren't *his first murders,* Keyes, and they wouldn't have been his last. I was slated to go, Joyce, Edith Bryce. In time, of course. Not all at once. He was forced to get rid of Miss Randall quickly. That was his mistake. But we very nearly missed it. Very nearly. He had to get rid of her. She knew!

"Well, I met him in Florence. Then I ran onto him that night at the knickerbocker theater. He suggested I come up to his house. I pleaded an engagement with Margalo. He wanted to meet her, asked me to bring her along. I fitted into his plans perfectly, too perfectly. He *was looking for a chance like that* all the time; had been all week.

"The ruby was not an excuse. It was the motive, the motive of Margalo's death. You know the story he told us. Well, there was something I didn't tell you, something that happened that night. Dow Van Every, after we were seated, before he began telling us the story of the Camden ruby, went to the liquor *cabinet near the door, and poured* us a drink. Near the door, mind you. He killed Margalo, then, a half an hour before we thought. You remember the doctor said she had *died around 12:30. He said her death* might have come either half an hour before 12:30 or half an hour after. It was before, and we were working from the other theory. After 12:30."

"But how——"

"Wait." I picked up the flask I had put on the desk. Van Every had worked it so quickly that I hadn't been able to see. A twist of his hand. There! The trick was in the bottom, a jerk, and a needle jabbed into the wall above Keyes' desk. Lucky I had aimed it at the wall. There was no sound, we saw nothing, but Keyes went over and *plucked the needle out.* Then he reached for the flask, and examined it carefully. "An air gun concealed in here."

"Yes, half of the flask is real, the *other half gun. The needles feed* into it automatically. Quite a little arrangement. I wouldn't wonder if Van Every didn't make it himself. He was very — handy with his hands."

Keyes marveled at the intricacy of the gun when we finally pulled off the bottom of the flask.

"He always had it with him. Your detectives found it in his pocket that night, didn't they?"

"Yes, I remember the notation. There was a description of everything in both yours and Van Every's pockets. Please continue."

"He killed Margalo while he was pouring a drink. She didn't drink hers, you remember. Did not touch it. In fact didn't move after Van Every sat down. He addressed her occasionally. He told a long story—a sordid one, as you know. I felt creepy after it. That was what it was meant to do to me. Van Every knew me. I was highly emotional. I've no doubt in the world that *most of the story was fabricated out* of nothing—simply for effect. Joyce played into his hands, Edith Bryce, and luckily Ward. All of them came into the house, or near the house *that night.*

"He played his part well, but Laura Randall was getting too smart for him. She was nosey, too curious. He let her find the ruby. *That's why he hid it in Soon's room,* I think. At any rate he meant her to find it. And I'm sure she told him that she was going to meet Joyce at the library. He knew where and when to find her when he wanted her."

(To Be Continued)

BIRTHS

PICARD—To Mr. and Mrs. Charles *Picard, Windermere, at the Win*dermere District hospital, June 8, a son.

LEGAL NOTICES

NOTICE

Pound District Act

Pursuant to the provisions of section 11 of this Act, notice is hereby given of the resignation of Henry *Toews from the office of pound*keeper of the pound established at Renata, B. C., and the appointment in his place of Peter William Harms of Renata, B. C.

The location of the pound premises is on the E ½ of E ½ of Block 18, being a subdivision of District Lot 8069, Kootenay District, Map 824.

T. D. PATTULLO,
(Acting) Minister of Agriculture.
Department of Agriculture,
Victoria, B. C.,
May 29, 1936. (1282)

POUND DISTRICT ACT

Pursuant to the provisions of section 11 of the "Pound District Act," Chapter 197, R.S.B.C. 1924, notice is hereby given of the appointment of Percy A. Young of Longbeach, B. C., as poundkeeper of the pound established in the Longbeach *School District, in the Nelson-Cres*ton Electoral District.

The location of the pound premises is Parcel No. 1 of Block "B", Subdivision of D.L. 4161, Kootenay *District, Registered Map 761A.*

GORDON McG. SLOAN,
Acting Minister of Agriculture.
Department of Agriculture,
Victoria, B. C.,
June 10, 1936. (1364)

PERSONAL

"SOYOLK," THE FAMOUS BRITish vegetable flour. Contains no starch. Rich in proteins, essential minerals and vitamins.
—Alkaline forming.

"SOYOLK" KOFFY, A GENUINE health-giving drink. Wonderfully *mellow. Rich in soluble phos*phates. —Alkaline forming.

"SOYOLK" MACARONI, A COMpletely balanced food. A high-grade cereal and vegetable combination. Starch reduced. Easily digested. —Alkaline forming.

Eat and drink your way to better health with "Soyolk" foods. They all counteract acidity. Ask your grocer.

Soya Foods (Canada) Ltd.
228 Abbott Street, Vancouver. (1293)

GIVE YOUR HAIR A PERMANENT WAVE AT HOME FOR $1.50.

No Electricity, Heat nor Machines, no Hair Pulling nor other Discomforts.

Enjoy a permanent wave which will be the envy of your friends, by easy self-application of PERMA WAVE in your own home, at ex*ceptionally low cost.* Will wave bleached or tinted hair, leaving it soft and glossy. Will not discolor white or grey hair. For complete outfit and full instructions, simply write your name and address clearly on a sheet of paper, enclose with $1.50, plus 10c to cover postage, and mail today to

PERMA WAVE SALES CO.
P. O. Box 1061 Vancouver, B. C. (1294)

HAY FEVER AND ASTHMA *Davis the well known Druggist* of New Westminster tried for 15 years to get someone else to stop his asthma. They failed. Then he worked out "Davis' Asthma Remedy No. 7895." He now has thousands of users over this continent. At your Druggist, $3.50, or E. R. Davis Prescription Co., New Westminster. (1136)

NEARLY 800 HAVE JOINED OUR group forming to provide each member with $1000 protection for *loss of life from any cause,* up to 60 years of age accepted without medical exam estimated cost $10 to $12 per year, write for our "Over the Top" drive offer and partic*ulars. Western Mutual Benefit* Ass'n., Vancouver, B. C. (1365)

HIGHEST QUALITY RUBBER goods 25 latex assortment for $1. Order direct and be sure of best. Packed plain. Free catalogue National Importer, 812-Centre St., *Calgary, Alta.* (1111)

SITUATIONS WANTED

HIGHLY EXPERIENCED FRENCH chef would like position in mine preferred. Best of references. Box 1361 Daily News. (1361)

EXPERIENCED SAWYER AND tail sawyer wants work. Box 1300 Daily News. (1300)

HELP WANTED

WANTED, EXPERIENCED BOOKkeeper for manufacturing and retail lumber yard. State age, nationality, experience and references and salary expected. Apply Box 1338 Daily News. (1338)

WANTED AT ONCE, EXPERIENced girl for housework. Must be fond of children. Apply 617 Carbonate St. (1299)

WANTED—GIRL OR YOUTH TO work on dairy, state age and wages expected. Box 1363 Daily News. (1363)

WANTED, MIDDLE AGED WOMen to care for elderly sick woman. Apply 1307 Kootenay St. (1345)

GIRL FOR HOUSEWORK. NO *children. P. O. Box 484, Nelson.* (1332)

ROOM AND BOARD

REASONABLE. 3 MINUTES WALK from auditorium. 924 Edgewood Ave., upper side. (1333)

FOR RENT, HOUSES, APARTMENTS, ETC.

*FURNISHED HOME FOR SUM*mer months. Close in. Harding, 617 Latimer. Phone 110. (1334)

FURNISHED BUNGALOW ANY lengths of time. J. R. Ramsden. (1348)

APARTMENTS, MEDICAL ARTS Block. Two bedrooms. Chas. F. McHardy. (1129)

FURN. SUITES, KERR Apts. $30 and up. (1130)

FURNISHED HOUSEKEEPING rooms for rent. Annable Block. (1131)

FURNISHED HOUSE, JULY AND August. 424 Latimer. Phone 637Y. (1335)

FULLY FURNISHED HOUSE, 618 Silica St. Phone 690R. (1221)

SINGLE HOUSEKEEPING ROOMS. K. W. C. Block. (1313)

TERRACE APTS. Beautiful modern frigidaire equipped suites. (1132)

LIGHT-HOUSEKEEPING ROOMS, 918 Kootenay Street. (1292)

MACHINERY FOR SALE

Used Machinery FOR SALE

1 "30" Caterpillar Tractor with winter shoeing; 1 Williammette Hoist; 1 26"x8½' Locomotive Type portable Boiler and Engine, working pressure 100 lbs.; 1 50x16 Tublar Boiler (good for heating purposes only); 1 adjustable trimmer frame (2-saw); 1 Butt Saw Mandrell; 1 Donkey Engine Hoist (Boiler of no *value); 1 12x24 Slow speed En*gine; 1 set Weston 3-ton Chain Blocks; 1 Delco Light Plant *(250),* no battery; 1 outboard motor; a quantity of 12-, 16- and 20-lb. rails; yard trucks with flange wheels. There is also offered for sale en bloc the entire saw and planing Mill Machinery of the Lingle & Johnson plant at Slocan City, B.C.

Apply

D. StDenis, Trustee
Nelson, B.C. (1358)

Use the DAILY NEWS CLASSIFIED ADS.

POULTRY FOR SALE

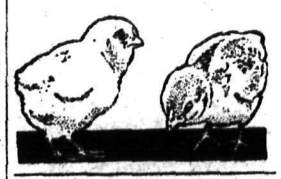

A LIMITED NUMBER OF MAY hatched Leghorn pullets: 8 weeks 65c, 10 weeks 75c, 16 weeks $1.00. Ready to lay $1.25.

RUMP & SENDALL, LTD.
Milner, B. C. (1295)

LEGHORN CHICKS FOR SALE, last hatch June 17th, $9.00 per 100. *Satisfaction guaranteed.* T. A. Robinson, B. C. Lands Op. Co. Ltd., Grand Forks, B. C. (959)

PROPERTY FOR SALE

5 ROOMED COTTAGE, CLOSE IN. Plumbing, electric light, city water. Exceptionally cheap. Cash. Box 1341 Daily News. (1341)

FULLY MODERN BUNGALOW. Full basement, furnace, garden and fruit trees. *Clear title.* 1320 Falls St. Phone 635L. (1239)

2 ACRES ADJACENT TO CITY. Well improved. Apply Box 1324 Daily News. (1324)

SEVERAL BLOCKS OF LAND, 10 to 20 acres each. Chiefly timbered. W. G. Barclay, Fruitvale. (1309)

2 CHOICE BUILDING LOTS ON car line. Ideal location. D. W. Guy. (1289)

LIVESTOCK FOR SALE

3 GOOD JERSEY COWS, $50 EACH. General purpose colts, 3 and 4 years. Your choice, $110. J. Graham, Perry Siding. (1319)

2 YOUNG COWS, GOOD MILKers, one registered Ayrshire bull 15 months old. E. N. Stone, Waneta. (1362)

PUREBRED FREISAN HOLSTEIN *cow, good milker. Apply Mrs. F.* E. Haines, Fruitvale. (1318)

FOR SALE

PIPE AND FITTINGS
CANADIAN JUNK Company, Ltd. *250 Prior St. Vancouver, B. C.* (1134)

FOR SALE — BARRELS, KEGS, sugar sacks, liners. McDonald Jam Co., Ltd., Nelson, B. C. (1133)

SAFE FOR SALE. APPLY WILliams Transfer. (1350)

FOR SALE OR EXCHANGE

3 YR. OLD OXFORD RAM. ALSO want to buy few young ewes or take small bunch on shares. Ed. L. Varney, Vallican, B. C. (1346)

FARM LANDS

GOOD FARM LANDS FOR SALE on easy terms in Alberta and Saskatchewan. Write for full information to 908 Dept. of Natural Resources. C.P.R. Calgary, Alta. (1135)

BARBER SCHOOLS

BARBERS IN DEMAND
A small investment in a Barber course NOW will pay you good dividends all your life. A special offer for a limited time only. Write for free catalgue and terms. Moler's, W. 405 Trent Ave., Spokane. (1359)

SUMMER HOMES, RESORTS AND CAMPS

TO RENT FOR SUMMER MONTHS: Semi-furnished three-roomed cottage, Crescent Bay, nine miles from Nelson ferry. Box 1261 Daily News. (1261)

SUMMER COTTAGE ON KOOTenay Lake. P. Longueval, Sirdar. (1308)

USED CARS

1928 PONTIAC COUPE. APPLY MR. A. Read, c-o Burns & Co., Ltd. (1344)

BEAUTY SCHOOLS

STUDENTS
Do not be misled by so called Beauty Schools, enroll now in Nationally Organized Beauty School where your diploma will secure you a position. Take advantage of our summer rates and save $10.00. New classes starting now. Moler's, 227 W. Wash. St., Spokane. (1360)

LAUNCHES AND BOATS

LAUNCH FOR SALE CHEAP. APply W. Mack, City. (1207)

Business and Professional Directory

Accountants

CHAS. F. HUNTER, S. F. A. E. *213 Medical Arts Building.* P. O. Box 1091, Nelson, B. C. (1142)

Assayers

E. W. WIDDOWSON, PROVINCIAL Analyst, Assayer, Chemist, Chemical and Metallurgical Engineer. Sampling agents at Trail and Tacoma smelters 301-305 Josephine St., Nelson, B. C. (1143)

GRENVILLE H. GRIMWOOD Provincial Assayer and Chemist, 618 Baker street, Nelson, B.C. P.O. Box No. 276, Representing Shippers' interest at Trail, B. C. (1144)

Chiropractors

J. R. McMILLAN, D. C. PALMER graduate. McCulloch Blk., Nelson. (1145)

E. M. WARREN, D. C., BOX 872. *Gilker Block. Phone 115 or 755L.* (1146)

Electrical

J. F. COATES. The Electric Store. Supplies and Installations. Phone 766. P. O. Box 1063. (1147)

Engineers and Surveyors

E. L. WARBURTON, NELSON, B.C. Office 518 Ward St. Phone 53, P.O. Box 668, Res. phone 239. Agent: Oils, greases, etc. Mine equipment and supplies. Electric power equipment. Steam coals. Paints. (1148)

H. D. DAWSON. Nelson, B. C. Mine Surveys and Reports (1149)

BOYD C. AFFLECK, Fruitvale, B C British Columbia Land Surveyor. Reg. Professional Civil Engineer. (1150)

A. H. GREEN CO., LTD. 516 WARD St. Phone 264, Nelson, B. C. (1151)

Florists

CARNATION FLOWER SHOP. Phone 215. All kinds of cut flowers, wreaths, sprays & etc. Phone 215. Mrs. Hagarty, Box 29. (1152)

Insurance and Real Estate

ROBERTSON REALTY CO., LTD. Real estate, insurance, rentals, 217 Baker St. (1153)

R. W. DAWSON, Real Estate, Insurance, Rentals. Next Hipperson Hardware, Baker Street. (1154)

C. D. BLACKWOOD. Insurance of every description. Real Est. Ph. 99. (1155)

H. E. DILL, AUTO AND FIRE INsurance. Real Estate, 508 Ward St. (1156)

J. E. ANNABLE. REAL ESTATE, rentals, insurance. Annable Block. (1157)

LIFE, FIRE, AUTOMOBILE INSURance. P. E. Poulin. Ph. 70. (1158)

CHAS. F. McHARDY. INSURANCE, Real Estate. Phone 135. (1159)

Investments

HOW TO BE PROSPEROUS
MONEY MANAGEMENT
F. A. Stuart, P.O. Box 389, Nelson. (1160)

Machinists

BENNETT'S LIMITED
For all classes of Metal Work, Lathe Work, Drilling, Boring and Grinding. Motor Rewinding, Acetylene Welding.
Telephone 593. 324 Vernon Street. (1161)

Maternity Homes

ELIZABETH PEEL
MATERNITY HOME
Strictly Private. Confidential Physician in attendance. Ph. Broad. 3078. W-1324 Broadway, Spokane, Wash. (1162)

Notaries

D. J. ROBERTSON, NOTARY PUBlic. Office 305 Victoria St. Nelson. (1163)

Patents

AN OFFER TO EVERY INVENTor, list of wanted inventions and full information sent free. The *Ramsay Company, World Patent* Attorneys, 273 Bank St. Ottawa. (1164)

Photography

PREMIUM CERTIFICATES ON valuable merchandise given with films developed, including one print from each negative, 25c. Extra prints, eight for 25c. Saskatchewan Photo Supply, Saskatoon. (1165)

Sanitariums

DR. ALDRICH SANITORIUM INC. Treats all chronic diseases including T.B., cancer, diabetis, liquor habit and the mind. 30 years practice. E-4504 Fredrick, Spokane. (1166)

Sash Factory

LAWSON'S SASH FACTORY. Hardwood merchant. 217 Baker St. (1167)

Second Hand Stores

24 MAGAZINES, ASSORTED, $1.00 prepaid. The Ark Store. (1168)

Watch Repairing

SPECIALIST. REASONABLE Work guaranteed. P. Boyle, Vernon St. (1169)

Wigs and Toupees

LADIES AND GENTLEMENS wigs and toupees, etc. Free illustrated Catalogue. Over 20 years in B. C. We buy cut hair. Hanson *Hair Goods Co. P. O. Box 601,* Vancouver, B. C. (1170)

U.S. Official Tests Advertising Value

A statement by Wroe Alderson, for more than eight years connected with the bureau of foreign and domestic commerce, praises advertising for retail sales. Mr. Alderson has been in charge of extensive *surveys to get at the most economical methods* for conducting retail business, particularly in the grocery and drug trades.

"Advertising minimizes the enormous cost of consumer indecision" is the way Mr. Alderson phrases it. He concludes: "The turnover is from three to 10 times as great on an advertised product as it is on a product presented to the consumer by other means."

And mind you, this is not theoretical experimentation. It is borne out by practical experience.

Increased production, through advertising, brings improved quality and lower prices. This is a fact.

The Use of Space in the

Nelson Daily News

Pays Merchants Handsomely

BRINGING UP FATHER — By Geo. McManus

THE GUMPS — By Gus Edson

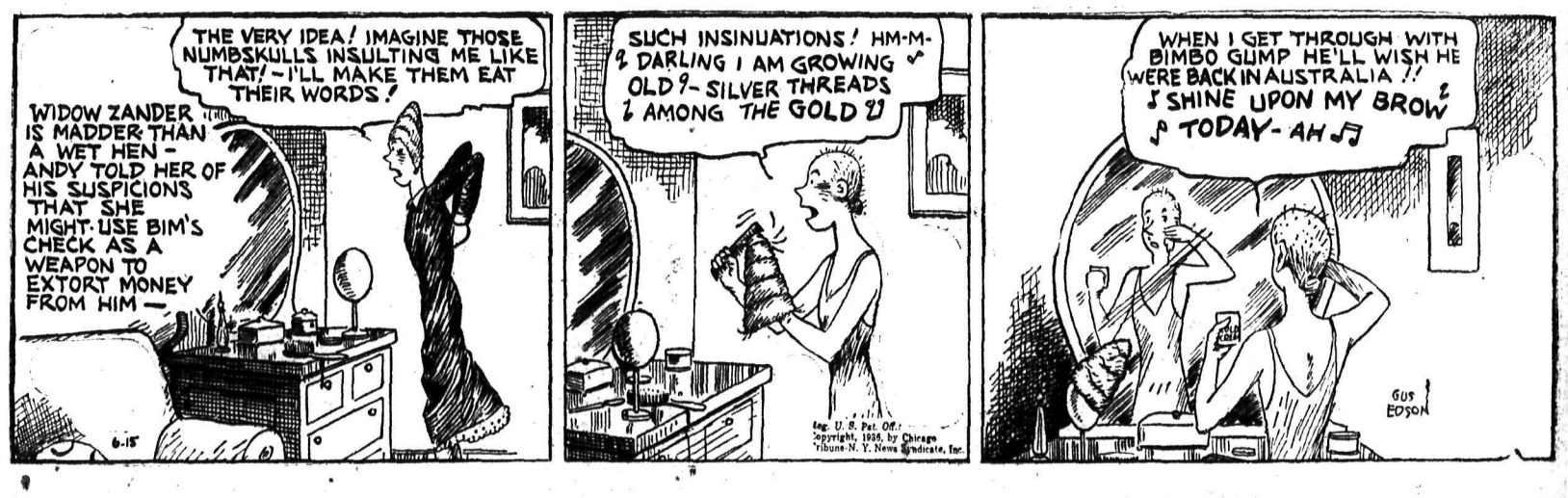

Newsprint Output in Canada for May at New Peak of 267,067 Tons

Highest for Any Month in the History of the Industry; U. S. Output Drops

NEW YORK, June 14 (CP)—Canadian newsprint production during May, 1936, established a new peak, the newsprint service bureau announced Saturday.

Canadian output was 267,067 tons compared with 242,663 tons in May, 1935, and was the highest for any month in the history of the industry. United States production, however, dropped to 75,719 tons, compared with 84,323 tons in May, 1935, and the combined total was short of the record for both countries established in 1929 but was 4.8 per cent over May of last year.

For the first five months this year, Canadian production was 1,219,212 against 1,052,883 tons for the corresponding period of 1935, a new high for the five-month time, and United States mills accounted for 380,309 and 384,213 tons in the two periods.

Industrials at Toronto Strong

TORONTO, June 14 (CP)—The Toronto industrial share market concluded the week with a display of strength on light turnover.

British American Oil was up a minor fraction and Imperial Oil was down slightly. McColl preferred dropped a point.

Distillers Seagrams gained ⅞ while Industrial Alcohol A added ¼. C.P.R. and Brazilian held up and Ford A lost ⅜. Nickel and Smelters were steady.

Montreal Power recovered 1¼ points of the week's decline and Consumers Gas and Union Gas recorded losses.

Montreal Silver Quotations

MONTREAL, June 14 (CP).—Silver futures closed steady and unchanged Saturday. No sales. Closing bids: June 44.75; July 44.80; Sept. 44.95; Dec. 45.05; March 45.20.

Dow-Jones Averages

	High	Low	Close	Change
30 industrials	154.71	153.98	154.84—up	.93
20 rails	46.81	46.46	46.73—up	.09
20 utilities	32.75	32.11	32.65—up	.52
40 bonds	— —	— —	102.54—off	.04

Vancouver Stock Exchange

LISTED	Bid	Ask			
A P Con	.12	.13	Dunwell	.03	.04
Amal Oil	.11½	.12	Eastcrest Oil	.06	.07
Big Missouri	.61	.63	Fairview Amal	.06¼	.06⅜
Bralorne	8.00	—	Fawn Mining	.55	.60
Brewers & Dist	1.00	1.10	Federal Gold	.07⅞	.08
Bridge R Con	.07⅝	.08	Freehold Oil	.05	—
B R X Gold	.13	.14	Geo Copper	.12	.20
Cariboo Gold Q	1.73	1.76	Golconda	.12¼	.12½
C and E Corp	.97	1.00	Glacier Creek	.01	.01½
Coast Breweries	13.00	13.50	Gold Mount	.12½	.13
Coast Brew Rts	5.25	5.75	Geo Enterprise	.02½	.03
Dentonia	.19	.20	Geo River	.01⅝	.01⅜
Gold Belt	.44	.47	Grandview	.03	.03½
Home Oil	1.05	1.07	Grange	.02½	.02¾
Int Coal	.20	.20½	Grull Wihksne	.10	.11
Island Mount	1.74	1.75	Hedley Amal	.23	.24
Koot Belle	.60	.63	Highwood Sarcee	.14	.15
Mak Siccar	—	.05½	Home Gold	.04⅝	.04⅞
McLeod Oil New	.27	—	Indian Mines	.02¼	.02½
Minto Gold	.70	.71	Independence	—	.01
Minto Gold	.70	.71	Koot Florence	.00⅝	.01
Model Oil	.18	—	Koot King	—	.00⅝
Morning Star	.02¾	.03	Lucky Jim	.01	.02
Nat Silver	.03	.03¼	Madison Oil	.01	.01¼
Pioneer Gold	9.10	9.20	Mar Jon Oil	.17½	.18
Premier Gold	2.41	2.42	Mercury Oil	.11¼	.12
Premier Border	.01¼	.01½	Meridian Mining	.07	.09
Quatsino	.01	.02	Mill City	.08	.10
Reno Gold	1.28	1.30	Morton Wolsey	.00½	.00¾
Reeves MacDonald	.05	—	Nicola Mines	.09	.09½
Sally Mines	.12	.13	Noble Five	.02¾	.03
Salmon Gold	.09	.10	Nordon Oil	.15	.16
Sheep Creek	.77	.78	Okalta Oils	.05½	.06
Spooner Oils	—	.23	Pend Oreille	.76	.82
Taylor Bridge	.12	.14	Pilot Gold	.06¾	.07
Vanalta	.05½	.07¼	Porter Idaho	.04	.05
Vidette Gold	1.78	—	Quesnelle Q	.05	.08
Wayside Gold	.11½	.12	Ranchmens	.45	.50
CURB			Reliance Gold	.07½	.07¾
Alexandra Gold	.02½	—	Relief Arlington	.31½	.32
Anaconda Oil	.03¼	—	Reward Mining	.07¾	.08
Baltac Oil	—	.03½	Royalite Oil	27.00	28.00
Bayview Mining	.00½	.01	Rufus Argenta	.00½	.01
Beaver Silver	.02½	.03	Ruth Hope	.01½	—
Bluebird	.00½	—	Silvercrest	.01½	.00¾
B C Nickel	.35	.36	Silversmith	.01¾	.02
B C Silver	2.25	2.60	Snowflake	.00½	—
B R Mount	.17	.18	Taylor Wind	.15	—
Can Rand	.09½	.10½	U D L	.62	.65
Calmont Oil	.08	—	United Empire	.01¼	.02
Congress Gold	.20½	.21¼	United Oil	.05½	—
Cork Province	.00¼	—	Viking Gold	.03¾	.04½
Cottonbelt	.02	.02½	Waterloo	.04¼	.05
Crows Nest	.11¼	.12	Waverley Tang	.00¾	.00⅞
Dalhousie Oils	.38	.40	Wellington	.00¾	—
Devenish Oils	.02½	.03¼	White Eagle	.04½	—
Dictator Gold	.04¼	.04¾	Whitewater	.03	.04
			Ymir Yankee Girl	.50	.54

Toronto Stock Quotations

Bankfield	.67	Reno	1.32
Base Metals	.15	San Antonio	2.26
Bear Exploration	.52	Sheep Creek	.80
Big Missouri	.61	Sherritt Gordon	1.06
Bobjo	.19½	Siscoe	3.80
Bralorne	8.05	Smelter G	.11
B R X	.13¼	Stadacona	.46
Buf Ankerite	7.55	St Anthony	.31
Canada Malartic	1.18	Sudbury Basin	3.80
Cariboo Gold	1.70	Sylvanite	2.80
Castle Treth	1.50	Teck Hughes	5.60
Central Man	.38	Toburn	1.49
Central Pat	3.99	Towagamac	.36
Chibougamou	1.85	Treadwell	.50
Coniagas	3.70	Ventures	1.98
Conarium	2.20	Wayside	.12⅛
Cons Min & Smelting	56.00	White Eagle	.04½
Dome	59.25	Wright Hargreaves	8.10
Dominion Exploration	.06½	OILS	
Eldorado	.90	Ajax	.41
Falconbridge	8.10	British American Oil	23.25
God's Lake	1.19	C and E Corp	.95
Gold Belt	.42	Chemical Research	1.10
Granada	.32	Dalhousie	.43
Hardrock	2.37	Home	1.03
Hollinger	16.25	Imperial	20.75
Howey	.80	International Petroleum	36.50
Hudson Bay	24.87	Nordon	.15
Internat Nickel	47.75	Royalite	28.00
K M Consolidated	.57	INDUSTRIALS	
Kirkland Lake	.70	Bell Telephone	148½
Lake Maron	.17	Brazilian	12¼
Lake Shore	59.50	Brewers & Distillers	1.10
Little Long Lac	6.85	Canada Bread	4¾
Macassa	4.50	Canada Car & Fdy	6¾
Maple Leaf	.19	Canada Cement	31½
Malartic	.04	Canada Dredge	46½
McLeod Cockshutt	3.75	Canada Malting	32
McIntyre	45.37	Can Pacific Railway	12⅜
McKenzie Red Lake	1.90	Consolidated Smelters	55⅝
McVittie Gr	.27	Dominion Bridge	37½
McWatter Gold	1.65	Dominion Stores	9¾
Mining Corp	1.35	Distillers Seagrams	22½
Nipissing	2.40	Ford Canada A	22⅛
Noranda	58.25	Goodyear Tire	69
Parkhill	.19½	Hiram Walker	28
Paymaster	1.03	Loblaw A	20⅞
Pend Oreille	.84	Massey Harris	5
Pickle Crow	6.45	Steel of Canada	62½
Pioneer	9.10	Walker Brew	2⅜
Premier Gold	2.42		

Market and Mining News

Vancouver Sales

VANCOUVER, June 14 (CP)—Mining shares sold on the Vancouver stock exchange Saturday.

Listed—Big Miss 300, Bralorne 508, B R Con 2100, BRX 1300, Cariboo 1300, Gold Belt 500, Island Mount 1000, Koot Belle 900, Minto 4200, Morning Star 3600, Pioneer 160, Premier Gold 200, Premier Bord 500, Reno 300, Sheep Creek 600, Taylor Br 100, Vidette 4000.

Curb—Beaver Sil 500, B C Nickel 200, Congress 4500, Fawn 500, Fairview 4100, Federal 75,500, Geo Riv 2000, Golconda 100, Gold Mount 5800, Grandview 14,000 Hedley Amal 3100, Home 2000, Nicola 3100, Noble Five 5000, Pilot 11,000, Porter Idaho 2500, Reliance 3600, Relief Arl 1500, Reward 2000, Rufus 1000, Viking 2300, Ymir Y Girl 400.

WINNIPEG GAINS

WINNIPEG, June 14 (CP)—Reportedly adverse crop conditions in the spring wheat areas of the United States resulted Saturday in fractional advances in wheat prices on the Winnipeg grain exchange.

Net gains of ½-⅜ cent a bushel were scored as reports told of a serious need of rain in the northwest. Backed by the speculative buying that ensued, the July future closed at 77½, October 77⅞ and December 78¼ cents.

Trading volume was in small proportions. Export sales of Canadian wheat were estimated at 250,000 bushels.

Cash and coarse grains prices were steady.

MONTREAL PRODUCE

MONTREAL, June 14 (CP)—Butter spot: Que. June 22½.

Cheese spot: Ont. white 12¾-13.

Eggs spot in carlots: Ont. A-large 24½-25.

Butter futures: June 21¾-22½.

Wheat, No. 2 nor. 85; barley, No. 3 C. W. 46½; oats, No. 1 feed 35½; flour, spring wheat patents, firsts 5.30; white corn 4.40-50; bran, ton, 18.25; hay, No. 2, per ton, carlots 9.

VANCOUVER LIST IS STEADY

VANCOUVER, June 13 (CP)—Leading issues held steady in moderate trading on the short Saturday session of the Vancouver stock exchange. Transfers totalled 191,588 shares.

Island Mountain Gold at 1.74 and Minto at 70 each gained 2 cents. Cariboo Gold Quartz was up 1 at 1.73 and Federal a major fraction at 7⅞ in heavy trading. Vidette dropped 7 at 1.78 while Wayside at 11½ and Nicola at 9 both eased fractions. Pioneer at 9.10, Premier at 2.41, Reno at 1.28 and Bralorne at 8.10 closed unchanged.

Base metals were quiet. Pend Oreille lost 2 at 76, B.C. Nickel ½ cent at 35 and Golconda ¼ at 12¼. Noble Five was off a fraction at 2¾.

Home Oil was up 2 at 1.05 and A.P. Consolidated 1 at 12. Calgary & Edmonton lost 1 at 97 and Crow's Nest ¼ at 11¼. Other oil issues closed unchanged.

Metal Markets

NEW YORK, June 14 (AP)—Copper quiet; electrolytic spot and future 9.50, export 9.05 to 9.07½.

Tin steady; spot and nearby 42.37½, future 41.87½.

Antimony, spot 13.00.

Other metals were nominally unchanged.

Bar silver nominal, no quotation. The London stock exchange was closed.

Bar silver steady and unchanged at 19⅞r.

CANADIAN DOLLAR OFF

NEW YORK, June 14 (CP)—Leading currencies marked time Saturday against the United States dollar, with changes minor in quiet trading. The pound sterling at $5.02¾ was off 1-16 from Friday's close while the Canadian dollar lost 1-32 to 99 25-32 and the franc was unchanged at 6.58⅜.

Montreal Stock Prices

Bell Telephone	148	Quebec	16
B C Packing	9	Shawinigan	19¼
Brazilian	12⅜	Sherwin Williams	16⅞
B C Power A	29⅝	South Can Power	11⅝
Building Products	34	Steel of Canada	62½
Can Bronze	38½	CURBS	
Can Car & Foundry	6⅞	Ass'd Breweries	10½
Can Cement	6½	B A Oil	23¼
Can Cement Pfd	67½	Bruck Silk	9⅛
Can Ind Al A	7⅞	Can Celanese	28⅛
Can Ind Al B	6¼	Can Dredge	46½
C P R	12⅜	Can Malting	31¼
Can Steamers	1¼	Can Wineries	2½
Cockshutt	6½	Dom Stores	9¼
Dom Bridge	37½	Dryden Paper	4¾
Dom Glass	108¾	Imperial Oil	20¾
Dom Textile	62	Imperial Tob Can	13¾
Ford Can A	22	Int Petrol	36¼
Gen Steel Wares	3	McColl Frontenac	14¾
Charles Gurd	6½	Mitchell Robt	5½
Hamilton Bridge	4½	Page Hersey	88
Int Nickel	47¾	BANKS	
Massey Harris	5	Canada	57
Montreal Power	31⅜	Canadienne	135
Nat Steel Car	13½	Commerce	152
Nat Brewing	44½	Imperial	209
Ogilvie	215	Nova Scotia	283
Power Corporation	13¾	Royal	169
Price Bros	3		

Quotations on Wall Street

	High	Low	Close				
Allied Chem	199	199	199	Kresge S S	23½	23⅜	23⅜
Amer Can	129⅛	129⅛	129⅛	Kroegger Groc	22¾	22⅝	22⅝
Amer Fo Pow	7½	7½	7½	Mack Truck	33	32½	32⅞
Am Smelt & R	78¼	78¼	78¼	Milwaukee Pfd	1¾	1¾	1¾
Am Telephone	168⅜	167⅜	168⅜	Mont Ward	45	44⅝	44⅞
Amer Tobacco	97	97	97	Nash Motors	16¾	16¾	16¾
Anaconda	34¼	34⅛	34¼	Nat Dairy Prod	24⅝	24½	24⅝
Atchison	73¼	72⅞	73¼	N Pow & Light	10⅞	10⅝	10⅞
Aviation Corp	5¾	5⅝	5¾	N Y Central	36⅜	36	36
Baldwin	3⅜	3⅜	3⅜	Pacific G & E	37¼	36⅞	37¼
Balt & Ohio	18½	18	18½	Packard Motors	10⅝	10⅜	10⅝
Bendix Aviat	28½	27¾	28	Penn R R	31	30½	30⅞
Beth Steel	53¼	52½	53¼	Phillips Pete	40⅝	40⅜	40⅝
Canada Dry	14¾	14½	14½	Pure Oil	16⅞	16½	16⅝
Can Pacific	12⅝	12½	12½	Radio Corp	12⅝	12⅛	12½
Cerro de Pasco	54¼	54¼	54¼	Radio Keith Or	5¾	5½	5½
Ches & Ohio	58½	58⅛	58¼	Rem Rand	20	19¾	20
Chrysler	97¼	96⅛	97¼	Shell Union	16⅞	16⅞	16⅞
Con Gas N Y	35	34⅝	34⅞	S Cal Edison	27⅝	27¼	27⅝
Corn Prod	81¼	80¼	81	South Pacific	33⅝	33⅛	33⅝
C Wright Pfd	5⅞	5¾	5¾	Stan Oil of Cal	35⅞	35⅞	35⅞
East Kodak	164¾	164¾	164¾	Stan Oil of Ind	57½	57¼	57½
El Pow & Light	16⅜	16	16⅛	Stewart Warn	18⅛	17⅝	18⅛
Erie	12¾	12½	12¾	Studebaker	11⅜	11¼	11⅜
Ford English	7½	7½	7½	Texas Corporat	31¾	31⅜	31½
Ford of Can	22⅛	22⅛	22⅛	Texas Gulf Sul	35¾	35½	35½
First Nat Store	47	47	47	Timken Roller	61⅝	61⅝	61⅝
Freeport Texas	30	30	30	Under Type	80⅛	80	80
Gen Electric	39	38¾	39	Union Carbide	88½	88	88½
Gen Foods	41⅝	41¼	41⅜	Union Oil Cal	22¼	22¼	22¼
Gen Motors	64⅝	64	64⅝	United Air	24¼	23¾	24¼
Goodrich	20	19¾	20	United Biscuit	27⅝	27½	27⅝
Granby	1½	1½	1½	Union Pacific	127¾	127½	127¾
Great Nor Pfd	41¾	40¾	41¾	U S Rubber	29	28	28⅝
Howe Sound	53¼	53¼	53¼	U S Steel	62½	61⅝	62½
Hudson Motors	15½	15⅜	15⅜	Warner Bros	10	9⅞	9⅞
Internat Nickel	47⅞	47⅝	47¾	West Electric	115	113¾	114⅞
Int Tel & Tel	13⅞	13¾	13⅞	West Union	83¼	82¾	83¼
Kenn Copper	38⅞	38½	38½	Woolworth	51⅜	50¾	51⅜
				Yellow Truck	18⅛	18	18⅛

Winnipeg Grain

WINNIPEG, June 14 (CP)—Grain futures quotations:

	Open	High	Low	Close
Wheat:				
July	76⅝	77⅞	76½	77½
Oct.	77⅛	78⅜	77	77⅞
Dec.	77¼	78½	77	78¼
Oats:				
July	31⅜	31⅝	31⅜	31⅝
Oct.	29⅜	29⅜	29⅜	29⅜
Dec.	—	—	—	28¼
Barley:				
July	36¾	37½	36¾	37⅜
Oct.	34⅞	35⅞	34⅞	35
Flax:				
July	146	146	145½	145
Oct.	140½	141	140½	140⅞
Rye:				
July	41½	42⅜	41½	42⅛
Oct.	43⅛	43⅞	43	43⅝
Dec.	44⅛	44⅝	44	44⅝

Cash wheat: No. 1 hard 79¾; No. 1 nor. 77¾; No. 2 nor. 75⅛; No. 3 nor. 71¾; No. 4 nor. 67¼; No. 5, 60; No. 6, 53¾; feed 43½; No. 1 garnet 73; No. 2 garnet 71½; No. 1 durum 70⅛; No. 1 A. R. W. 67½; No. 4 special 59; No. 5 special 53¼; No. 6 special 50½; track 77½; screenings 25 cents per ton.

To Enlarge Crew on Manderville

Mill to Be Installed at Skitegate-Sunrise on Q.C. Islands

Dominion Gold Fields Limited is developing its property, the Manderville group in the Bridge River, which is advantageously located north of the Minto. Alex H. Smith, engineer in charge of operations for the company, reports highly satisfactory progress in the campaign. It is Mr. Smith's intention to enlarge the crew in view of results but will first consult A. G. Larsen, M.E., who has been successful with the Minto.

Dominion Gold Fields, Limited, also owns the Skitegate-Sunrise mine on the Queen Charlotte islands. In this mine steady development has taken place since July, 1935, by American interests. A new low level tunnel has been driven, considerably increasing the ore reserves and connecting the various shafts.

A shipment of mine run ore was sent to San Francisco early this spring for testing metalurgically, and in a Hi-Speed Hardinge Hadsel mill tests proved satisfactory. W. G. Smith, in charge of operations for the American interests, accompanied by Alex H. Smith, M.E., representing Dominion Gold Fields Limited, visited the Draper mine in Sonora county, California, to observe the operation of this particular mill. They reported the mill as highly efficient and economical, and advised the installation of a 50-75 Hi-Speed Hardinge Hadsel grinding unit with Kraut 6 cell flotation machines and deister tables, comprising one of the most modern plants obtainable.

The installation of the equipment is expected by the management to be completed early this summer.

New York Better

NEW YORK, June 14 (AP)—The stock market wagon rolled back on the recovery road Saturday.

With the principal motive power furnished by utility, rubber and specialty issues, gains of fractions to 2 or more points were recorded over a broad front.

The market idled during the first hour, but picked up a little momentum in the final period. Transfers totalled 375,400 shares, compared with 253,710 last Saturday, which was the smallest volume in about a year.

The Associated Press average of 60 stocks held a net advance of .4 of a point to 62.9. The index was off .6 Friday.

Minneapolis Grain

MINNEAPOLIS, June 14 (AP)—Wheat cash: No. 1 heavy dark northern, 60 lbs, 111 to 126, No. 1 red durum 77⅞.

Flour unchanged. Carload lots family patents 6.25 to 6.45 a barrel in 98-pound cotton sacks. Shipments 22,315. Bran 16.00 to 16.50.

Dividends

Consolidated Mining & Smelting company, Ltd., 50 cents for the half year ended June 30, payable July 15 to shareholders of record June 30.

Tamblyns, Ltd., preferred 1¾ per cent, payable July 2 to shareholders of record June 20.

PRICES SLIDE FOR SATURDAY MARKET BUYERS

Saturday's Vernon street market saw a drop in prices for new vegetables.

Lettuce dropped from 10 cents to 5 cents a bunch, spinach from three pounds for 25 cents to 5 cents a pound. Rhubarb was down from six pounds for 25 cents to seven pounds for 25 cents.

Turnip tops at 10 cents a bunch appeared. Dry onions were off the market. Winter potatoes were also cheaper at 50 pounds for 75 cents, 100 pounds for $1.50.

Meats had a heavy sale at steady prices, nothing new appearing.

Salads had an extremely good market at a new price of 20 cents each, down from 25 cents at the home cooking stall.

Curds sold at 10 cents a pound among the dairy products.

Prices were:

VEGETABLES	
Onions, 3 bunches	.10
Leeks, bunch	.05
Radishes, 3 bunches	.10
Lettuce, bunch	.05
New cabbage, lb.	.06
Cauliflower, each	.05 and .10
Parsley, bunch	.05
Potatoes, 12 lbs.	.25
Rhubarb, 7 lbs.	.25
Spinach, lb.	.05
Beets, 3 bunches	.25
Turnip tops, bunch	.10
Dandelion greens, bunch	.05
Mint, bunch	.05
Asparagus, lb	.15
SEED POTATOES	
Winter, 50 lbs.	.75
Winter, 100 lbs.	1.50
Early, 50 lbs.	1.75
Early, 100 lbs.	2.00
SEEDS	
Beet, lb	.65
Carrot, lb	2.00
Corn, lb	.25
MEATS	
Beef, lb.	.07 to .20
Pork, lb.	.15 to .25
Veal, lb.	.08 to .20
Lamb, lb.	.12 to .30
Bacon, lb.	.25 and .30
Rabbitt, lb.	.25
Spring chicken, lb.	.30
Liver, lb.	.10 and .12
Drippings, lb.	.05
Sausage, lb.	.10 and .20
Bologna, lb.	.15
EGGS	
Grade A-large, doz	.30
Grade A-med., dozen	.25
DAIRY PRODUCTS	
Butter, Lb.	.30
Cream, pint	.30
Curds, lb.	.10
Prime Cheese, Lb.	.35
Goat Cheese, Lb.	.25
APPLES	
Ontarios, box	.75 to 1.00
Delicious, box	1.00
Wagener, box	.75 to 1.00
FLOWERING AND VEGETABLE PLANTS	
Hydrangae, each	.50
Pansies, dozen	.35
Gladioli, doz.	.35
Honeysuckle, each	.35
Marigolds, French, doz.	.25
Marigolds, 2 doz.	.35
Petunias, doz.	.35
Nasturtiums, doz.	.25
Snapdragon, doz.	.25
Carnations, doz.	.35
Asters, doz.	.25
Stocks, doz.	.25
Ageratum, doz.	.25
Togettes, doz.	.25
Narcissus, doz.	.10
Lobellia, doz	.30
Zinnia, doz.	.35
Tomato, doz.	.25
Celery plants, doz.	.15
Cabbage plants, doz.	.15
DRIED FRUITS AND VEGETABLES	
Dried apples, lb.	.10
Dried prunes, 3 lbs.	.25
Dried pears, lb.	.10
Dried beans, lb.	.10
HOME COOKING	
Bread, 3 loaves	.25
Pies, each	.25
Buns, doz.	.15
Cookies, various, doz.	.15 to .25
Salads, each	.20
Cakes, each	.20 to .35
Nut bread	.10 to .15
Strawberry shortcake	.30
Banana shortcake	.25
Potato salad, 2 lbs.	.25

Exchange Rates

MONTREAL, June 14 (CP)—British and foreign exchange closed easier Saturday:

Australia, pound	4.0226
China, Hong Kong dollars	.3245
France, franc	.0660
Great Britain, pound	5.0364
Japan, yen	.2959
New Zealand, pound	4.0632
South Africa, pound	5.0132
Switzerland, franc	.3241

United States, dollar, 3-16 premium.

(Compiled by the Royal Bank of Canada).

Foreign Bonds Gain

NEW YORK, June 14 (AP)—Steadiness of rail liens and further sharp gains in French and Uruguayan government obligations gave some color to an otherwise quiet bond market Saturday.

The list as a whole held to a narrow range, as indicated by a lack of change in the Associated Press averages for the rail, utility and industrial group. The foreigns rounded out a good week by advancing .2 of a point.

C. M. & S. HIGHER

MONTREAL, June 14 (CP)—Demand for utilities and a general turning to higher prices featured a quiet session of Montreal stock market Saturday.

The utility rise was headed by Montreal Power which climbed 1 point, while Shawinigan gained ¼. Other power issues went lower, Power corporation losing 1⅛ and B.C. Power ⅛ at 29⅝.

Noranda and Consolidated Smelting were each ½ better and Hollinger and Nickel steadied unchanged. In the papers, St. Lawrence corporation gained 5 cents, the preferred lost ¼ and Bathurst and Howard Smith held even.

Eastern Sales

MONTREAL, June 14 (CP)—Sales of 100 or more shares on the Montreal stock exchange Saturday: 175 Bathurst; 120 Brazilian; 256 Alcohol A; 545 C P R; 200 Smelters; 325 Dist Seag; 110 How Smith; 310 Imp Tob; 1315 Imp Tob Pfd; 185 Nickel; 748 Mtl Pow; 115 N Brew; 525 Noranda.

TORONTO, June 14 (CP)—Sales of 100 or more industrial shares Saturday on the Toronto stock exchange: 570 Brew & Dist; 732 B A Oil; 475 Can Ind Alc; 145 Con Smelt; 153 Seagrams; 340 Ford A; 488 Nickel.

PROFITS TAKEN IN MINE ISSUES

TORONTO, June 14 (CP)—Moderate profit-taking on the week's rise continued in the Toronto mining market in the first hour on Saturday with a firmer tone at the close.

Dome lost ⅝, McIntyre ⅜, Lake Shore ¼ and Hollinger ⅛. Wright-Hargreaves slipped back 10. Losses of 3 to 5 were boarded for Central Patricia, Chibougamau and God's Lake. Pamour and Pickle Crow dropped 10.

Among gainers appeared Buffalo-Ankerite, Macassa, O'Brien, Red Lake, Read-Authier, Teck Hughes, Siscoe and Goldale. McWatters featured late trading, advancing 21.

Texas-Canadian was off 3, Homestead 1 and Olga ¼. Chemical Research firmed 3 to 1.10.

CHICAGO HIGHER

CHICAGO, June 14 (AP)—More than 2 cents a bushel bulge in the Minneapolis market carried wheat values strongly upward on all North American exchanges Saturday.

CLOSING STATUS

Wheat in Chicago climbed a cent, and closed nervous ⅜ to ⅞ cent above yesterday's finish, July 85 to 85⅛, September 86⅛ to 86¼, December 87⅞ to 88; corn unchanged to ⅜ higher, July 61¼, September 85½, December 53¼; oats ¼ to ⅜ advanced, July 25¼, and rye ¼ to ½ up, July 55½ cents. The outcome in provisions was unchanged to 15 cents lower.

MONTREAL, June 14 (CP)—Bar gold in London down four cents at $34.86 an ounce in Canadian funds; 148s 7½d in British. The fixed $35 Washington price amounted to $35.07 in Canadian.

Regardless of the Amount To Be Invested

Whether the amount to be invested is large or small, clients of this firm are assured of careful and courteous attention to their requirements.

Inquiries are invited at our Branch nearest you.

A. E. AMES & CO.
LIMITED
Business Established 1889
802 Royal Trust Building, VANCOUVER, B.C.

Dominion Gold Fields Limited
(NON PERSONAL LIABILITY)

Walter Leek, President
Brig.-Gen. J. Duff Stuart, Vice-President
Major Cecil R. Crysdale, Director
O. B. Allan, Director
Philip P. Brown, Director
William Savage, Director

OFFICES:
33 COMMERCE BUILDING
VANCOUVER, B.C.

THE SECRETARY:
Dominion Gold Fields Ltd.,
Commerce Bldg.
Vancouver, B.C.

Please send full particulars and the latest progress reports of your company.

NAME_____
ADDRESS_____
CITY_____

TILLIE THE TOILER — By Russ Westover

Model Aeroplanes
25c and 50c
Mann, Rutherford Drug Co.

Society

(Continued From Page Five)

the lake to circle No. four of Trinity United church. Members present were: Mrs. E. Rowling, the president, Mrs. M. J. Stallwood, the secretary, Mrs. T. Brown, Mrs. D. P. Graham, Mrs. H. D. Dawson, Mrs. A. Hall, Mrs. L. Hanna, Mrs. T. E. Higginbotham, Mrs. W. H. Jeffs, Mrs. J. Spiers, Mrs. J. B. Stallwood, Mrs. B. B. Stallwood, Mrs. Wall, Mrs. B. J. Lundie. Visitors were, Mrs. Waters, Miss A. Haddy of Toronto and Mrs. M. S. Wanvig of Calgary.

• • •

Rev. J. H. Young and son of New Denver were visitors in Nelson Saturday.

• • •

Mr. and Mrs. W. W. Bennett of South Slocan were Nelson shoppers at the week-end.

• • •

Among visitors to Nelson from Willow Point Saturday was P. W. Green.

• • •

Mrs. J. Parker was among shoppers to the city from Bonnington on Saturday.

• • •

R. Waldie of Castlegar spent the week-end at the home of his mother, Mrs. William Waldie, Stanley street.

• • •

Mr. and Mrs. C. R. Hamilton and Mrs. Biggar of Kokanee were shopping in Nelson Saturday.

• • •

Miss Gladness Horstead and Miss Mary Long spent the week-end with Mr. and Mrs. C. P. Coates, Willow Point.

• • •

Mr. and Mrs. B. Haggart and daughter Margaret True of Trail are visiting Mr. Haggart's sisters Miss May and Eleanor Haggart, Mill street.

• • •

Miss Margaret Lutes of Passmore spent the week-end in Nelson.

• • •

J. Varseveld of Winlaw was in the city Saturday.

• • •

Miss B. M. French, Gibson Creek, was a visitor at the home of her mother Mrs. J. J. French over the week-end.

• • •

Among visitors to the city Saturday were Mr. and Mrs. J. D. Ferguson and Bobbie of Ymir.

• • •

H. Murray of Crawford Bay, who has been visiting for the last two weeks at the coast, spent a few days in Nelson on his return home.

• • •

W. Irvine accompanied by D. L. Kerr, A. Sullivan of Mill Valley, California, W. Mosdale of Victoria and Miss Catharine Atherton, motored to Ainsworth Saturday.

• • •

Miss Hazel Knauf of Harrop was a recent visitor to Nelson.

• • •

Mrs. W. O. Humphrey of South Slocan was among city shoppers Saturday.

• • •

Mr. and Mrs. A. R. Johnston and family of Harrop spent Saturday in Nelson.

• • •

Mr. and Mrs. F. Denison had Mr. and Mrs. J. Schell of Cranbrook as their visitors over the week-end.

• • •

Miss Peggy Gibbon has returned to her home on Silica street after spending the past month at the coast.

• • •

M. Barclay of Castlegar was a Saturday visitor to Nelson.

• • •

Miss Elsie Johnston of Harrop was a city shopper Saturday.

• • •

Among visitors from Salmo on Saturday was Sam Ball.

• • •

Mr. and Mrs. C. G. Richardson and three children of Latimer street have left to take up residence in Calgary where Mr. Richardson has been transferred.

• • •

Mr. and Mrs. Harry Stevens of Ymir spent Saturday in the city.

• • •

Mrs. C. M. Beltner of Trail is visiting at the home of Mr. and Mrs. D. McLean, Victoria street.

• • •

H. Perry-Leake spent the week-end at his home in Balfour.

• • •

Mrs. J. Donaldson was a city shopper from Salmo on Saturday.

• • •

Mr. and Mrs. J. Gordon Bennett, Stanley street, and Mr. and Mrs. D. StDenis motored to Ainsworth Sunday.

• • •

Paul Lincoln, M.E., has returned from a business trip to the coast.

• • •

James Anderson of Vancouver passed through Nelson on his way to Creston.

Don't Suffer With Foot Ailments—Try U.-NEED-A-FOOT-BATH at Smythe's Pharmacy
The Prescription Druggist
PHONE 1

SEE VIC GRAVES
MASTER PLUMBER
For all your needs in plumbing repairs, alterations, and installations.
Ph. 815 301 VICTORIA, ST.

Retail Lumber
LATH--SHINGLES
MOULDINGS
W. W. Powell Co., Ltd.
"The Home of Good Lumber"
Telephone 176 Foot of Stanley St.

ATTENTION
Special Sale of Used Trucks
All Going at Bargain Prices
1934 CHEVROLET Panel Delivery, overhauled and repainted.
1931 CHEVROLET 1½-Ton Truck, 157-inch wheelbase, stake body, dual rear wheels, good rubber.
1927 FISHER 1½-Ton Truck, stake body, single rear wheels.
1928 WHITE 1-Ton Truck, canopy body, single rear wheels.
1935 STUDEBAKER 2-Ton Chassis, 141-inch wheelbase, dual rear wheels, new engine, good rubber.
1933 FORD Panel Delivery, completely overhauled and repainted.
DOMINION GARAGE & SALES CO.
BAY AVE., TRAIL, B.C.
P.O. Box 2170 Phone 286

TRAIL MEN WIN IN 12th FRAME

Giants Beat the Phone Crew in a Great Softball Tilt

Len Bicknell's daring steal of second base in the last half of the ninth and his run a few seconds later on a wild peg through second tied up the game at 7-7 in a thrilling softball struggle between Lauriente's Trail Giants and the Nelson B. C. Telephone men's club here on Sunday afternoon. But in the first half of the twelfth inning, Ken Pople, duplicated Bicknell's feat to give the Trail club a close 8-7 win, in a game that was nearly a duplicate of the 14-inning struggle between the Trail Woodbutchers and the B. C. Telephone club here three weeks ago.

Despite the fact that the game did not end until nearly 6 o'clock, the large crowd stayed to the finish although rain was threatening.

Each team got 10 hits in the 12 innings. All hits obtained by the Giants off Bicknell were singles, but Bob Paterson of the Telephones poled out a home run. Tiny Metzgar hit a triple and Stewart and Bicknell doubles for the losers.

The game was featured by brilliant work on the part of the two catchers and sensational fielding on the part of the outfielders. Bob Paterson of the Telephones and Jerry Wanless of the Giants were the sparkplugs of their teams behind the plate, both making several neat putouts on caught foul flies and tips. The winners outfield was credited with nine putouts. D. McDonald, in left field, making five putouts, two of which he went back to the road for, to rob the Telephones of what appeared sure hits. Lyman Carter, Lorne Stewart, and Jim Cherrington, all pulled down several hard hits balls for putouts with Carter being credited with four putouts.

Pople, on the mound for the Trail Giants, fanned two batters, and did not issue a base on balls. Bicknell on the mound for the B. C. Telephones, struckout six and walked three.

Score by innings:		R	H	E
Giants	404 110 100 001	8	10	2
Telephones	012 021 001 000	7	10	3

Alex McInnis Nelson, and Ralph Wright of Trail umpired.

The teams were:

Lauriente's Trail Giants—A. Walker, N. Mahon, A. Cronie, D. McDonald, J. Wanless, S. Hogg, S. Martin, A. Brown and K. Pople.

B. C. Telephone club: Lyman Carter, Bob Paterson, Dick Drew, Nick Smith, Lorne Stewart, Rudy Pilous, Tiny Metzgar, Jim Cherrington, and Len Bicknell.

ESLING SUGGESTS MUNICIPALITIES PROVIDE A BUILDING FUND AND GET 20 PER CENT FROM THE DOMINION

Federal Government Portion of Only Loan in B. C. Under the Housing Act Is $720

OTTAWA, June 14—The sum of $720 represents the federal government's portion of the one and only loan made in British Columbia under the Housing act which went into force in July of 1935. This was on a $3600 residence erected on West Sixth avenue, Vancouver. The lending company was the Canada Permanent of Toronto which advanced $1980. This included the 20 per cent or $720 from the federal government's housing fund of $10,000,000 set aside at the 1935 session.

There are 22 insurance, trust and investment companies which were willing to cooperate with the federal government and three of these have branch offices in British Columbia, but no British Columbia institution has indicated a willingness to lend money under the act.

In discussing the matter on the floor of the house W. K. Esling, member for Kootenay West, suggested that the only solution for the problem was for municipalities to provide a building fund to which the federal government would lend 20 per cent; the municipalities would then have supervision over construction and the administration of the loan.

The Housing act of 1935 was passed with the hope of stimulating construction, thereby absorbing some unemployed. The plan provides that the borrower must have 20 per cent of the cost of a home including the land; the government then lends 20 per cent to an acceptable investment or lending company and the borrower becomes responsible to the company for 80 per cent. The company supervises construction and makes collections, so that the borrower's business is entirely with the company. The government does not figure in the matter beyond advancing the 20 per cent to the loan company.

Anglican Churches Hold Joint Picnic

T. L. Bloomer's Garden Visited by Parties, Castlegar

TRAIL, B. C., June 14—Children of St. Andrew's Anglican church and East Trail Mission of Trail, as well as a number of adults, entrained to Castlegar Saturday morning and thoroughly enjoyed there, their annual picnic. Members of the parish at Castlegar joined in with the Trail groups which comprised over 150 persons, to enjoy the annual outing.

All the elements were in the picnic's favor, adding considerably to its success.

Children grasped all the opportunities the environs presented and many visited in parties, the reputed garden of T. L. Bloomer at his home. Other children delighted in making several crossings of the Columbia on the government ferry.

With the exception of one youngster spraining a thumb in a softball game, there were no casualties to mar the day.

The game resulted in a victory for the Castlegar boys, the score being 11 runs to 4.

Results of races follow:

Girls, 3 and 4 years—Louise Epperson, first; Janet Brown, second; Shirley Richards, third.

Boys, 4 years and under — Sid Spooner, first; Reggie Garner, second.

Girls, 5 to 8 years—Joan Rees, first; Grace Epperson, second; Katherine Binks, third; Yvonne Mowak, fourth.

Boys, 5 to 8 years—Billy Fox, Clarence Bouthilier, second; Lloyd Wilkinson, third and Jim Waring, fourth.

Girls, 9 and 10 years—Dorothy Glover, first; Doris Romain, second, Sybil Doubleday, third.

Boys, 9 and 10 years—Kenneth Hustwick, first; George Owen, second; Kenneth Kingwell, third.

Girls, 11 and 12 years—Joan Yates, first; Joanne Dougan, second; Dorothy Binks, third.

Boys, 11 and 12 years — Lorne Doubleday, first; Earnest Glover, second, Jack Page, third.

Girls, 13 and 14 years—Joyce Bishop, first; Mary Broadwood, second and Betty Morris, third.

Boys, 13 and 14 years — Lorne Doubleday, first; Tom Morris, second; Jim Stainton, third.

Girls 15 years and over— Margaret Best, first; Dorothy Wilkinson, second and Dorreen Curran, third.

Boys 15 years and over—Ernest Mason, first; Walter Wheat, second; Bob Herman, third.

Boys and girls three-legged race (8 to 12 years)—Doris Romain and Alice Wheat, first; Jack Best and Earnest Glover, second Mary Broadwood and Joanne Dougan, third.

Boys and girls wheelbarrow race — Margaret Best and Earnest Glover, first; Bob Herman and Jim Stainton, second; Billy Woodburn and Eileen Marshall, third.

Married ladies race—Mrs. Scott, first; Mrs. Fraser, second; Mrs. Epperson and Mrs. Stainton tied for third.

Ladies and gentlemen's mixed three-legged race—Francis Jenkins and Mrs. Scott, first; Bob Herman and A. Doubleday, second; Betty Norran and Billy Kinnis, third.

Cubs' race—Earnest Glover, first; Bobby Hinton, second, George Watts, third.

Boy scouts' race—Lorne Doubleday, first; Jack Best, second; Jack Page, third.

Tug o' war—Won by girls' team (two out of three).

Trail Pensioner Passes at Coast

TRAIL, B. C., June 14—Death occurred in Vancouver of John E. Duff, former resident of Trail. Prior to leaving the city he had been an employee of the Consolidated Mining & Smelting company and at the time of his death was a company pensioner.

He was in his 86th year, was born in Ontario and moved west to British Columbia in 1919 taking up residence in Trail. He remained here until 1929 leaving the employ of the Consolidated company in 1925.

He was survived by his wife and two daughters, Mrs. R. G. Crowe and Mrs. N. E. Jefferson, all now residing in Vancouver.

MORE ABOUT R. E. KIRBY

(Continued From Page One)

While this line was insulated, the "ground" created was sufficiently good to send the current through the rod, the victim's body, and the cement wall upon which he was standing, to earth.

A doctor and pulmotor were on the scene shortly after the accident, but although both the pulmotor and artificial respiration were used for three quarters of an hour, the man could not be revived. Fireman Wallace Mattock and Fire-truck Driver Mervin Foreman worked hard at the artificial respiration, under direction of Dr. R. B. White of Penticton, until finally the medical man said that all hope of resuscitating Kirby was passed.

The twin three-wire high-tension lines, one strand of which Kirby contacted, are only two or three feet from the edge of the big new Famous Players structure being erected here, by A. H. Green company of Nelson. Precautions had been taken in other places to keep men from contacting the lines, there being no apparent danger at the point where the accident occurred.

When Robert Emmet Kirby was killed at Penticton Saturday, Nelson lost a man who had contributed as much to local sports in the last few years as any other individual in the city. While he was "up top" he backed hockey, baseball, boxing and wrestling without reservation, and when other sports asked for assistance he could be counted upon to do his share. Well known in the city for 22 years, he had resided in the city with his family only a little more than half of that.

Born in Hersey, Wis., Mr. Kirby came west as a young man to find employment in the lumbering industry. As a logger Lindsay Brothers brought him from Spokane to work at Meadows, near Erie, and in the succeeding years he worked at various camps between Nelson and the boundary line, coming to Nelson finally to go in partnership with John Daly in a tobacco store business.

Mr. Kirby's activities in Nelson sport circles date from the time he went into business here. He backed hockey and baseball, and it was largely due to his interests that Heximer, Penny and others came here to play hockey. He also was responsible for "Slim" Kraft coming to Nelson to play baseball instead of becoming a Trail man.

His interest in boxing was confined to the promotion end, and for a time he assumed almost the entire responsibility for the matches staged here.

Caught in the depression of the last few years, he lost his business. A year ago he went to work on the Nelson civic centre building, and when erection of steel started he became a member of the "steel gang". Aided by his experience in logging, he quickly made a place for himself in this work, and when A. H. Green Co., Ltd., put up the steel for the new Curlew Creamery building, he was employed by this firm and was given a good deal of responsibility. A little more than a week ago the Green company sent him to Penticton to take charge of steel work on the new theatre being built there for Famous Players Canadian corporation. Mr. Green counted him one of the best steel men in the district.

It was characteristic of the man that, with his business lost, he started at the age of 52 to cut himself a new niche in the world, and was well on the way to doing it.

Surviving are his widow, three daughters, Mrs. F. Edwards of Trail, Patsy and Margaret of Nelson; two sons, Robert of Trail and William of Nelson; and one grandchild in Trail. Mrs. Kirby and Margaret were in Spokane, starting the second week of a fortnight's holiday, when they were advised of Mr. Kirby's death.

Funeral arrangements were not certain Sunday night, but it was believed the funeral would be held Wednesday.

"LAST POST" FOR GENERAL STUART

Full Military Honors at Coast Funeral

VANCOUVER, June 14 (CP)—Hundreds of Vancouver citizens packed St. Andrews-Wesley United church Saturday at the funeral service for Brig.-Gen. J. Duff Stuart who was buried with full military honors.

Minister of Finance John Hart, represented the British Columbia government.

After the services at which Rev. Willard Brewing, Rev. J. S. Henderson and Rev. C. C. Owen officiated, Big.-Gen. Duff Stuart's coffin was placed on a gun carriage of the 15th field artillery and carried through the streets of the city to Mountain View cemetery, escorted by his old comrades of the first British Columbia regiment, Duke of Connaught's own rifles.

At the cemetery a volley of rifle fire rang out and "The Last Post" was sounded as the coffin was lowered into the grave.

Welfare Work Money Raised

I. O. D. E. Alexandra Rose Tag Brings Nearly $170

Nearly $170 for the purposes of the widespread welfare work of Kokanee chapter, I.O.D.E., in Nelson and district, was realized in the Alexandra rose tag held in Nelson Saturday, when several squads of taggers pinned miniature roses on those who placed contributions in the sealed and numbered boxes.

Headquarters of the tag was at the Hume hotel, the committee in charge consisting of Mrs. C. F. McHardy, regent, and Mesdames A. L. Creech, George Taylor, W. E. Wasson, H. H. MacKenzie, George Lynch, Reger, R. D. Barnes, G. A. Hunter, George Schupe, E. A. Mann, W. K. Clark, H. E. Dill and William Waldie.

Those who tagged were Misses Peggy Dunnett, Jay Guscott, Norma McKerns, Peggy Manahan, Jerry Mann, Annie Bird, Ella DesJardins, Margaret Arthur, Gertrude Whitehead, Helen Breeze, Mary Walker, Janet Grimes, Frances Nicholson, Kathleen Manahan, Nina Gansner, Evelyn Coleman, Jessie Lutes, Enid Latornell, Sheila Stuart, Jane Nisbet, Phoebe Powell, Pat Reger, Edna Massey, Jean Bell, Edith Paterson, Doreen Manahan, and Della Whitfield, and Mesdames George Lynch, J. Towler, M. J. Stallwood, W. S. Wilson, H. M. Whimster, R. L. Oliver, B. B. Stallwood, Harry Sprott, R. Hagarty, A. Dolphin, George Horstead and Kerby Grenfell.

MORE ABOUT G. K. CHESTERTON

(Continued From Page One)

In 1926 he established his own periodical, G.K.'s Weekly. His writings included criticism, poetry, essays, novels and plays. Among his best-known works are the Father Brown stories, "The Man Who Was Thursday," "The Napoleon of Notting Hill," "The Club of Queer Trades," and "The Ball and the Cross." He completed an autobiography in April of this year.

Chesterton was an occasional visitor to Canada and the United States.

He was born in the Kensington district of London in 1874. He was educated at St. Paul's school and attended classes at the famous Slade school. He planned at first to take up art, but gave up this idea to devote himself to literature.

He began reviewing art-books for the Bookman and then for the Speaker. Since that time he had produced a steady flow of literary work.

His portly figure made him a familiar subject of caricature. He was sometimes called "the king of paradox," his literary style often recalling the Gilbert and Sullivan line: "A paradox, a paradox, a most peculiar paradox."

One of Chesterton's last works was his book of Catholic essays, "The Well and the Shadows." One of his sayings about Roman Catholicism was that "there is more liberty in the Catholic church than in the modern state." He was created a knight commander with Star of the Order of St. Gregory by Pope Pius in 1934.

Among Chesterton's dislikes were Bernard Shaw, about whom he wrote a book in 1909, and Hollywood, which he described as having been born "in the last swinish leavings of modern sentimentalism, mixed with skepticism."

Not Asking Rossland Ball Park for the Trail Picnic

ROSSLAND, B.C., June 14. — Leo Nimsick, David Tweed and William Pollock addressed the city council meeting this week, asking that the ball park be enlarged and fixed up so it could be used for such events as the Transportation association meeting. It was wrongly reported in Thursday's Nelson Daily News that the picnic mentioned was the Consolidated employees' monster annual affair.

WOODCUTTERS IN SOFTBALL WIN

Art Ross, on the mound for the Woodcutters men's softball nine struckout 19 batters in a league game against the Kootenay Valley nine on Sunday morning, while his teammates were combining 12 hits along with several errors to take a convincing 20-1 win and further strengthen their second place position behind the B. C. Telephones. The Woodcutters have won five games against one loss, while the league leaders have rung up five straight wins.

H. Elliott and Pete Lutkiwich, hit triples for the winners while Fred Graves hit a double. Ross pitched a no-hit, no-run ball in the first five innings but was touched for three singles in the latter part of the game.

MORE ABOUT Vancouver Mass

(Continued From Page One)

Some raised umbrellas, others covered their heads with newspapers or sought shelter beneath the pines that outlined the cathedral of the open air at Lumberman's arch in Stanley park as they followed the celebration of the pontifical mass.

NO INTERFERENCE

But the sweeping downpour did not interfere with the act of devotion. From His Excellency Andrea Cassulo, apostolic delegate, on the altar throne to the humblest member of the congregation all smiled and went on singing and hearing mass.

And then at the moment of consecration, prelates and people reverently went to their knees in homage to the blessed sacrament for whom this great public manifestation was planned.

Seldom, many of the prelates acknowledged afterwards, has the church's most solemn act of devotion been performed under stranger conditions than this mass which marked the fiftieth anniversary of the first mass sung in Vancouver by missionary priests.

ARCHBISHOP DUKE WELCOMES

Archbishop William Mark Duke of Vancouver had just risen to welcome the apostolic delegate who, mitred and robed was seated on the throne of honor at the high altar, when the rain broke.

Worst of the storm broke in the midst of the announcement by the apostolic delegate, to the congregation, the pope had created their archbishop domestic prelate with title of archbishop assistant to the Holy See and had elevated him to the papal aristocracy with title of count.

Only concession made to the weather was that the sermon which was to have been preached by Bishop Gerald Shaughnessy of Saskatoon, was omitted at his own instance. He suggested to the archbishop that the mass proceed without interruption.

NEWS OF THE DAY

TODAY JUNE 15th
ANNIVERSARY SPECIAL
10% discount on all sales today only.
JACK BOYCE'S.
(1298)

Electrical supplies and repairs. F. H. Smith, 313 Baker St. Ph. 666. (1114)

THIRSTY? McDonald's Dry Ginger Ale is just what you want. (1058)

On proof alone, Norge wins a place in your home. McKay & Stretton. (1331)

NOTICE:—I will not be responsible for any debts after this date unless incurred by myself—B. Green. (1366)

Our testing equipment shows at a glance the condition of each tube, just as a tire guage shows the lack of air in a flat tire. Kootenay Music House. (1330)

Meeting Women's Canadian club, Friday, June 19, Silver Room. Speaker, Mrs. C. A. Barber. Subject, "Color and Contrast in South Africa. "Color and Cotrast in South Africa." Rutherford. (1367)

Commencing June 15th., coach for Creston, Cranbrook, Calgary, Winnipeg, leaves Nelson 10:40 a.m. instead of 7:40 a.m. Through service. No overnight stop.
GREYHOUND LINES
Phone 800
Nelson Depot 205 Baker St. (1127)

Ask Widdowson Aid Daughter, Split Fortune

"Spanish Prisoner" Is Ex-Banker Latest Appearance

Custody of the 16-year-old daughter of a widowed father languishing in a Spanish prison, and the third part of a fortune of $300,000, the key to which is a document hidden in a secret compartment in a trunk held by the authorities, are offered to E. W. Widdowson, Nelson assayer, in a letter from Valencia, Spain.

The chief departure of this letter from the stereotyped "Spanish prisoner" letter is that the beautiful daughter apparently is to be brought to the soil of Canada until such time as the unfortunate father obtains his release. Frequently the prisoner needs only to obtain funds to secure his release, but dares not trust the venal prison officials.

As usual, the intended victim of the swindle is asked to send a cablegram to a given address. If he takes that step, the syndicate will lay plans to separate him from a substantial wad of money, if possible.

The Spanish prisoner swindle has been in operation for the best part of a century, and many syndicates, big and little, are still operating it, in spite of constant exposures and of prison terms imposed. One of the last "Spanish prisoner" letters received in Nelson located the prisoner in a Mexican prison, an innovation on the customary rule. In that instance, the recipient was J. A. McDonald, Nelson jam manufacturer. The letter received by Mr. Widdowson does not emphasize the necessity for secrecy, as most do, but it is probably assumed that anyone answering the appeal in good faith would be likely to observe secrecy.

EX-BANKER'S APPEAL

"Ex-Banker," as the prisoner in this case calls himself, wrote to Mr. Widdowson as follows:

"Valencia 4 May 1936.

"My dear Sir, I am imprisoned in this city for bankruptcy and reckoning in your honesty, I beg to beseech you herewith to come here to take away my equipages seizure in order to seize upon a trunk containing a secret in which I have hidden a document indispensable to you to come in possession of 300,000 dollars that I have in a bank in New York, without you have to lay any sum until you have the document in your power.

"At the same time I want your aid and protection for my only daughter 16 years age because I am widower being my wish that she be under your care and protection in your country. If you accept the sacred mission I intrust you as a just reward I will yield you the third part of the aforesaid sum.

"Fearful that this letter don't arrive to you, I will wait your answer to suscribe with my name and to confide you my secret. And not being suitable to receive your reply here in the gaol, you must send a cablegram to a person of all my reliance who will deliver me it with all security.

"Awaiting eagerly to read your message, I only suscribe an

"Ex-Banker

"P.S. Above all, please to answer by cable only to:

"Ramon Gomez, Calle de Sagunto F 8 bajos Valencia (Spain).

"Text for your cable: Arrived letter, Widdowson."

The letter was addressed: "Canada, Mr. E. W. Widdowson, 305 Josephine street, Nelson, B.C."

'Snoozers'
The Modern Idea in Pajamas
$2.00 and $2.50
No buttons, no strings. Good for sleeping, lounging or beach wear. Plain tops and checked pants or striped tops and plain pants.
EMORY'S Limited

Ross Shines as Salmo Is Beaten

Blanking the Salmo team after the first inning the Nelson Woodcutters took the Salmo men's softball team into camp 6-1 at Salmo on Sunday afternoon.

Art Ross, who had fanned 19 batters in a league game in Nelson on Sunday morning, set something of a record when he added 13 more strike-out victims against Salmo on Sunday afternoon. Ernie Elliott and Nick Lutkiwich, hit home runs for the Woodcutters.

The winners scored one run in each of the first and third innings and added four more in the seventh and last inning.

The teams were:

Salmo—Dorey, Waterstreet, Moore Titsworth, Lennon, Cawley, Anderson, Moir and Lane.

Nelson Woodcutters—Blondey Ahrens, Nick Lutkiwich, Harold Elliott, Art Ross, Sparky Dubois, Fred Gaves, H. Appel, Pete Lutkiwich and Ernie Elliott.

J. A. C. Laughton
Optometrist
Suite 205 Medical Arts Bldg.

BOYS' TRUNKS
Jantzen $1.95 and $2.50
Silknit $1.00

Black, Royal, Maroon
Sizes 22 to 30
GODFREYS' LIMITED
"CAMBRIDGE CLOTHES"
318 BAKER PHONE 270

TODAY
Public demand brings back to the screen its finest achievement!
GRAND COMBINATION SHOW CAPITOL
An Event!
We are proud again to present an unforgettable screen romance . . .

Showing at 2:00 7:00 10:00
The Second Big Feature:
Showing at 3:40 and 8:40
"HER Master's VOICE"
WITH Edw. Everett HORTON
—IT'S A REAL LAUGH RIOT—