Nelson Edged Out 13-12 in Boxla by Trailites —Page Four

Nelson Daily News

R113 SUMARSO PROVINCIAL LIBRARY VICTORIA B.C.

Winnipeg and Chicago Grain Prices Turn Higher —Page Nine

VOLUME 36 FIVE CENTS PER COPY NELSON, BRITISH COLUMBIA, CANADA—TUESDAY MORNING, JUNE 15, 1937 NUMBER 47

# DOUKHOBOR WOMEN ATTEMPT DISROBE

# BILBAO "WILL NOT FALL" SAYS PRESIDENT ON RADIO

## TO DEFEND THE BASQUE CAPITAL 'TO BITTER END'

### Insurgents at Gates of City; Planes Bombard

### CITY NEVER HAS BEEN CAPTURED

### Charge Germany and Italy Sending Planes

**BILBAO, Spain, June 14 (AP)—Basque President Jose Antonio Aguire, broadcasting from this insurgent-besieged city, declared tonight the Basques would defend their capital "to the bitter end."**

**He admitted the fall of Zamudio and Derio, suburban villages northeast of here, but said Generalisimo Francisco Franco's forces still were "a long way" from Bilbao.**

**"I call on all Basques throughout the world to think of us in this hour when we are fighting for our ancient liberties against foreign invaders," he cried.**

"Bilbao never has been captured throughout a long history of sieges and I swear to you it will not fall now."

TO FIGHT IT OUT

The president said the government realized the seriousness of the situation confronting the defenders but had decided to fight it out and expected all Basques "conscious of their historical duty" and "lovers of the race seeking social justice" to rally behind it.

(Continued on Page Ten)

## FREE STATE TO VOTE ON NEW SET-UP

DUBLIN, July 15 (CP cable).—After a final session during which President Eamon de Valera declared he would proclaim an Irish republic if partition did not exist, the dail eireann tonight approved the draft of the new constitution and was dissolved.

An order was issued fixing the general elections for July 1 and all parties were ready to take to the field.

The constitution, made public April 30 to provide a widespread change in the form of the Free State government, was approved 62 and 48, Labor members unexpectedly joining Cosgrave's forces in opposing it.

The constitution will come into effect only if it is approved by the electorate in a referendum held simultaneously with the general election. The election will be held under the old constitution.

## PAUL BROOK TO BE LIFEGUARD

### Miss Boomer Again Is Named Swimming Instructress

Nelson's 1937 park staff was named by the city council Monday night.

Paul Brook was named lifeguard following receipt of his application. On the motion of Alderman N. C. Stibbs, parks chairman, Miss Shirley Boomer, 1936 appointee, was again named swimming instructress; and Miss Yvonne Hancock was named checker.

## Imperial Confab Will End Today

LONDON, June 14 (CP Cable).—The imperial conference closes tomorrow. Both morning and afternoon today the chief delegates met and discussed the report of their own deliberations which they will make at the closing plenary session in St. James' palace.

Their report covers their protracted consideration of foreign affairs, empire defence and the League of Nations.

Only at the opening and closing sessions have all delegates met at the same time. Apart from these meetings, the work has been referred to committees with the chief delegates handling the major problems.

In a long resolution, the committee approves all members of the commonwealth pursuing a vigorous policy in regard to their air services. "In order to promote arrangements whereby air lines of members of the British commonwealth of nations will link them together, the conference affirms the willingness of the countries represented to cooperate with each other to the greatest possible extent."

## Killed in Gas Blast

CAMBRIDGE, Md., June 14 (AP).—One person was killed and more than a score injured tonight in a gasoline explosion which wrecked a small restaurant here and in flames which swept the wreckage.

## ALBERTA CABINET BEATEN 23-20 ON A POLICE MOTION

### But Speaker Rules the Motion Out of Order

### ONLY EXPRESSION OF HOUSE OPINION

### Vote Favors Ending of R.C.M.P. Agreement in Province

By J. F. SANDERSON
Canadian Press Staff Writer

**EDMONTON, June 14 (CP)—Speaker Peter Dawson came to the rescue of the Aberhart government tonight and ruled out of order a motion which carried in the Alberta legislature 23-20.**

**As passed, the motion would have given one year's notice to the Dominion government to terminate the agreement under which Alberta is policed by the Royal Canadian Mounted police.**

The speaker ruled the motion was out of order as it affected a money vote. He insisted it should be taken as an expression of opinion from the legislature and not binding on the government.

The Aberhart government actually was defeated by the motion sponsored by Joe Unwin (S.C., Edson). Every cabinet minister opposed it.

Attorney-General Hugill sponsored a vote of $275,000 as Alberta's contribution to the Royal Canadian Mounted police. He said Alberta abandoned its only police force in 1930 under a 10-year agreement with the Dominion, paying so much for each man. The net result was an increase of 100 men at aproximately half the cost of the old force.

Joe Unwin, the government whip, said Alberta must have its own police force to enforce its own laws. This would enable the province "to stand on its own feet, enforce its own laws and not depend of a foreign force." He suggested telling the Dominion "to look after its own affairs."

**Conservative Leader Duggan suggested the motion was out of order and was joined in the debate by Mines Minister Tanner.**

**After the vote, cabinet ministers claimed the motion was only a recommendation from the house and could be acepted or rejected at will. They said it was not binding but would receive consideration during the year.**

## 51 YEARS SINCE VANCOUVER FIRE

VANCOUVER, June 14 (CP).—Fifty-one years ago today a handful of smoke-grimed settlers gazed at the smouldering ruins of their homes, then plunged into the task of rebuilding what was to become the third largest city in Canada.

On June 14, 1886, 50 lives were believed lost and only four buildings remained of the settlement of 2000 which four months before had been incorporated as a city.

By New Year's day, 1887, 350 new buildings had been erected. Today Vancouver City has a population of approximately 250,000.

## GERMANS DRINK AND SMOKE MORE

BERLIN, June 14 (AP) — For some reason, the Germans are drinking and smoking more than they did in 1932. Government officials say it is because there are more jobs, unemployment having declined from 6,000,000 to less than 1,000,000.

There has been a 70 per cent increase in the wine consumption and a 61 per cent jump in liquor drinking. Cigar sales are up 47 per cent and cigarettes 19.

## JAPANESE KILLED

VICTORIA, June 14 (CP). — S. Inouye, a Japanese employed by the Hillcrest Lumber company, at Hillcrest, V.I., was killed in a logging accident there today according to advices received at police headquarters here. An inquest will be held at Duncan tomorrow.

BRAGG CREEK, Alta., (CP)—The rancher was alarmed but the squirrel was quite unperturbed when it was discovered the animal had built his nest in a dynamite box in the corner of a tool shed. The squirrel had removed wrappers off caps and used them to line its new home.

## Sir James Barrie Improves

SIR JAMES BARRIE

LONDON, June 14 (CP cable).—Sir James Barrie, famous playwright and creator of "Peter Pan," who is gravely ill in a London nursing home, today was visited by Lord Horder, physician-in-ordinary to the King. Sir James is suffering from an attack of bronchial pneumonia. After his visit Lord Horder issued the following bulletin: "There has been some further improvement in Sir James Barrie's condition."

## BID $550 MADE TO ALTER GYM

### Interior Construction Company to Carry Out Work

**Interior Construction company's tender of $550 for alteration of the gymnasium at the civic centre, to fit it for use as a library, was accepted by the city council Monday night.**

Other bids were: T. H. Waters Co., Ltd., $580; A. H. Green Co., Ltd., $717; George R. Leask, $1040.

The council instructed that notice be given the A. H. Green company that the city would terminate the lease on the present library building, Victoria street.

## Ballantyne Asks Superanuation

Request of J. S. Ballantyne of the city fire department for retirement on superannuation was approved by the city council Monday night and instructions were issued for application for superannuation to be made to the provincial commission in charge.

Mr. Ballantyne has been with the department 29 years.

## Down Two-Thirds of Foot From Top

Dropping very slowly, the West Arm at 6 o'clock Monday afternoon stood at 11.16 feet above the low water mark, a decline of practically two-fifths of a foot, actually .39 foot, since the morning of June 8, something over six days.

## BUDGET PASSES ALTA. HOUSE AS S. C. MEN UNITE

### Non-Confidence Move by Liberals Is Swamped

### SOME INSURGENTS LEADERS ABSENT

### Unusual Night Session Follows; Prorogue This Week?

By J. F. SANDERSON
(Canadian Press Staff Writer)

**EDMONTON, June 14 (CP).—The budget passed the Alberta legislature today a few minutes after Social Crediters united to swamp a non-confidence motion directed against the Aberhart government by the Liberals.**

**Indicating a united front in the government ranks, the budget, which almost led to the defeat of the administration and caused adjournment of the legislature in April, slipped through with a minimum of discussion and without a recorded division.**

With the budget passed, the house turned to departmental estimates and prepared for a night sitting, an unusual procedure. The government announced its intention of rushing the session to a speedy conclusion, hoping to prorogue this week.

INSURGENT LEADERS ABSENT

Several leaders of the insurgent movement, who were loud in their attack on the budget in April, were absent today when it finally passed. At that time they criticized the taxation increases and attacked its orthodox form which they claimed had no relation to social credit monetary principles.

J. E. Tremblay (Lib., Grouard) proposed the non-confidence motion today, enlisting the support of all Liberals, Conservatives and James Hansen (SC., Taber) who was read out of the Social Credit party last winter. The vote was 40-7.

Meanwhile, it was reported by Glen MacLachlan (SC., Coronation), chairman of the social credit planning board, that 85 per cent of Social Credit members had signed pledges to stand behind the board and its technicians. It was stipulated in the pledges they would become operative only if 60 per cent of the members of the legislature signed.

## Ladies Open Golf Tourney in Kaslo

Ladies open tourney, sponsored by the West Kootenay Golf association, is slated to open at Kaslo Saturday.

Ladies of any recognized Kootenay club may enter and are privileged to qualify on their own club course. Nelson ladies entering, have been requested to send their qualifying card to Mrs. R. Watson, secretary, previous to June 17.

## Small Blaze at Auto Wrecking Shop

A small blaze that did little damage brought the Nelson fire department on the run to Kraft's Wrecking Shop, Josephine street, at 6:50 p.m. Monday. Cause of the fire, that had a grip on the rear wall of the shop, was not determined. The blaze itself gave little trouble to the firemen.

## Hits at Tax Laws

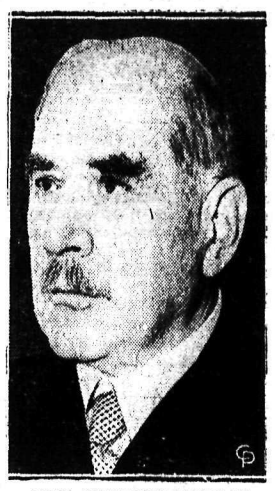

JOHN PIERPONT MORGAN

Taking issue with President Roosevelt's attack on wealthy men who evaded income taxes by incorporation of their yachts and similar measures, John Pierpont Morgan, the financier, told newspapermen that taxation is purely a legal and not a moral question. Mr. Morgan is shown above as he made his statements upon his return from England.

## Convicted of Vagrancy, One Turns Down Opportunity to Have Sentence Suspended

### "I Am Going to Jail" She Says in the City Court After Demonstration on Ward Street in Sympathy for Verigin

### TWO ATTEMPT TO DISROBE IN FRENZY AFTER PLEA FOR LEADER'S RELEASE

### Kneeling Women Kiss Policemen's Feet While Crowds Look on; Verigin Case Adjourned Awaiting Word From Victoria

Pleading in hysterical frenzy for the release from jail of their spiritual leader, Peter Verigin, as they fell on their knees before provincial police officers, bowed their foreheads to the sidewalk, and kissed the officers' boots, a trio of Doukhobor women, said to be of the fanatical Sons of Freedom element, created a scene on the Ward street sidewalk in front of the court house Monday forenoon, the last phase of which, an attempt on the part of two of them to disrobe, resulted in the extremist pair being committed to the city lockup.

Mrs. Tanie Resantsoff of Shoreacres was convicted in city court Monday afternoon on a vagrancy charge, but sentence reserved until today. The hearing of the charge against Mrs. Nastia Streliaeff of Castlegar was also put over until today.

"Oi, oi, oi, oi!" sobbed the women in front of the court house, between spasms of pleading in Russian, and at one time at three different points within the block the group of kneeling woman and embarassed stalwart officer was being enacted, while crowds of Doukhobors and of citizens looked on.

VERIGIN CASE ADJOURNED

It was just after adjournment of court at the desire of the crown while a decision was being reached in Victoria as to whether the retrial of Verigin on his second appealed charge, that of driving to the common danger, would be proceeded with, and the women joined by a few men, had already made a demonstration while leaving the court room and the building. Verigin, as was the case after his sentencing Saturday on conviction for vagrancy, was taken to jail through the court house gardens, without his followers seeing him.

**Gradually the women worked their way down toward the jail gate, and two of them pushed their way into the yard a few feet. Blocked by Corporal C. W. Barwis, the larger woman, Nastia Streliaeff, of the Castlegar section, threw herself on her knees and kissed the officer's boots, while Tania Resantsoff of Shoreacres, on her knees behind her, continued her frenzied sobs and shouts. When the Resantsoff woman started to loosen her clothes, they were ejected, and continued their demonstration on the sidewalk.**

**Finally the woman who had threatened to disrobe loosened her skirt, so that it fell about her feet, but Chief of Police Alex Stewart, who was standing on the adjacent boulevard, reached forward and drew it up to her waist again.**

(Continued on Page Ten)

## THREE GRAVEL WASHES FROM BIG CLOUDBURST BLOCK THE C. P. R. LINE BETWEEN CASTLEGAR - TRAIL

### 225 Feet of Track Covered Three to Eight Feet Deep; Busses Handle Passengers for Trains; Open This Morning

A terrific cloudburst about 6 o'clock Monday evening, that sluiced gravel in great streams over the track, at three different and distinct points west of Birchbank, cut the Canadian Pacific line between Castlegar and Trail for the night.

As soon as word of the situation was received, arrangements were made with the Central Canadian Greyhound Lines for their busses to handle passengers each way between Nelson and Trail, from the local trains, and the ditcher from Nelson and extra gangs were put on the job of reopening the line.

There were three gravel washes, one 125 feet long and eight feet deep, another 60 feet long and three feet deep, and a third 40 feet long and four feet deep.

Good progress was being made during the evening, and it was anticipated that the line would be cleared by perhaps 4 this morning, with train service as usual on that line.

## ZOO GETS STORKS—AND POPULATION INCREASES

SYDNEY, Australia, June 14 (AP).—Taronga park zoo recently acquired two Japanese storks.

Since their arrival, births at the zoo have included seven lion cubs, a baby "hippo," two monkeys, several finches, many fish, and a kudu, whatever that is.

## Salmonbellies Lead as Wallop Adanacs

NEW WESTMINSTER, B.C., June 14 (CP).—Outscoring their intracity rivals in every period, New Westminster Salmonbellies whipped the Adanacs 18-8 tonight before a packed house of 5500 and took over undisputed first place in the Intercity Box Lacrosse league standings.

Scores were turned away from Queen's Park arena as the two New Westminster teams prepared to take the floor.

## 28 MORE SOVIET MEN EXECUTED

MOSCOW, June 14 (AP).—Execution of 28 more convicted saboteurs in Siberia, this time for wrecking the new and strategic Amur railway, was made known today. This made a total of 151 shot for sabotage, conspiracy and treason the past year.

(Reports circulated in Moscow, Havas news agency said, that Y. S. Agranoff, assistant commissar for home affairs, and G. E. Prokofieff, assistant commissar for posts, telegraph and radio, had been arrested. No reason could be learned.)

The latest executions in the far east were carried out June 4, according to a terse communique published by the Khabarovsk newspaper, Pacific Star, which reached here today.

## FAMOUS WORLD WAR PIGEON DEAD

FORT MONMOUTH, N. J., June 14 (AP)—Mocker, wounded world war hero who helped smash the Hindenburg line, died today of old age at 20.

Last of the wartime carrier pigeons, Mocker will be stuffed, given a military funeral, and sent to army signal corps headquarters at Washington to join his feathered buddies, Spike and Cher Ami, who died not long ago.

## BLUM HOLDS HIS CABINET IN LINE

PARIS, June 14 (AP).—Socialist Premier Blum held his Popular Front cabinet in line tonight to obtain unanimous approval of a new program to overcome the government's financial difficulties. There had been talk through the day of a new financial crisis.

## STILL NO CLUE IN KIDNAPPING

STONY BROOK, N.Y., June 14 (AP)—A human dragnet — federal agents, state troopers, fire wardens and Boy Scouts—combed the tangled countryside of this north shore Long Island region in vain today for some clue to Mrs. William Parsons, missing since last Wednesday.

TEAMSTERS CONDEMN C.I.O.

SEATTLE, June 14 (AP)—Teamster union delegates from 11 western states and British Columbia adjourned their convention here today after adopting resolutions strongly condemning the committee for industrial organization, and levying a monthly assessment of three cents a member to establish a public relations bureau and enlist public support.

## YACK WINS THE BANTAM TITLE

TORONTO, June 14 (CP)—Baby Yack, a fledgling professional, won the Canadian bantam weight title tonight on a split decision from Veteran Frankie Martin of Montreal who was almost as surprised at the verdict as the crowd of 4500.

The dazzling, black-haired little Yack, less than a year out of amateur ranks, stormed the gates to Martin's throneroom with a ceaseless attack that was apparently in vain. He seemed to have taken a severe beating towards the end of the 10-round bout.

But two of the three officials voted for the youngster at the finish, making him the new champion. His right name is Benjamin Norman Yakubuwitz.

## WEEK-END DEATHS

(By the Canadian Press)

St. Johns, Nfld.—Sir William F. Lloyd, 73, former coalition prime minister of Newfoundland.

Vancouver.—Dr. H. E. Langis, 79, prominent Vancouver physician, member of an old Quebec family.

Belfast.—Sir William Turner, 65, honorary bursar of the city of Belfast and former lord mayor.

Swansea. — Prof. John Leofric Stocks, 54, vice-chancellor of Liverpool university.

Toronto.—Leonard Gordon Martin, Ontario manager for the Montreal Gazette.

Montreal.—Alexander Robertson, 76, pioneer fur merchant.

## PLANE COMING WEST TO MAKE WINNIPEG-COAST TEST FLIGHTS

OTTAWA, June 14 (CP)— The government's new all-metal transport plane, modelled after those which will carry on the coast-to-coast passenger and mail service, will leave this week for western Canada where test flights will be made over the transcanada route between Winnipeg and Vancouver.

Preparations for inauguration of at least a section of the transcanada service are going forward rapidly with instalation of the radio beam services approaching completion. The pioneering plane will make exhaustive tests of radio and other scientific flying aids being established, preparatory to launching the service later in the summer.

Three all-metal 10-passenger machines are expected from the factory soon after July 15 and others will be delivered later as ground facilities for the scheduled service are completed. It is expected a daily service will be in operation between Montreal and Vancouver by fall.

## WOMAN KILLED IN STREET IN FRONT OF POLICEMAN BUT NO SHOT HEARD

NEW YORK, June 15 (AP).—Police had a first-rate mystery on their hands today in the death of Mrs. Dorothy Carlucci, 39, of Brooklyn.

Mrs. Carlucci, her husband, Eugene, and her sister, Miss Gertrude Wilson, walked together out of a Brooklyn motion picture theatre last night.

Sitting nearby in a patrol car was Patrolman Frank Lofrisco, waiting to escort the theatre cashier to a night deposit drop at a bank.

**Suddenly Mrs. Carlucci slumped to the pavement just a few feet from the theatre marquee. Patrolman Lofrisco and Carlucci carried the woman into the theatre manager's office. An ambulance surgeon, rushed to the scene, pronounced Mrs. Carlucci dead.**

**The doctor found a small calibre bullet had entered her back and pierced her heart.**

**No one, including the patrolman, had heard a shot. None was found who knew where the bullet had come from.**

Carlucci, a trucking company head, said he had no enemies and knew of no one who would want to harm his wife.

## The Weather

| | Min. | Max. |
|---|---|---|
| Nelson | 48 | 69 |
| Victoria | 51 | 66 |
| Nanaimo | 51 | 70 |
| Vancouver | 54 | 74 |
| Kamloops | 50 | 84 |
| Prince George | 54 | 82 |
| Estevan Point | 52 | 64 |
| Prince Rupert | 50 | 66 |
| Langara | 50 | 60 |
| Atlin | 42 | 70 |
| Dawson, Y.T. | 46 | 78 |
| Seattle | 56 | 70 |
| Portland, Ore. | 58 | 76 |
| San Francisco | 56 | 66 |
| Spokane | 52 | 80 |
| Los Angeles | 58 | 72 |
| Kelowna | 48 | 80 |
| Penticton | 50 | .... |
| Grand Forks | 52 | 78 |
| Kaslo | 49 | .... |
| Cranbrook | 47 | 72 |
| Calgary | 46 | 72 |
| Edmonton | 52 | 82 |
| Swift Current | 46 | 86 |
| Moose Jaw | 50 | 86 |
| Prince Albert | 52 | 86 |
| Saskatoon | 50 | 88 |
| Qu'Appelle | 40 | 84 |
| Winnipeg | 52 | 78 |

Forecast for Okanagan and Kootenay: Moderate variable winds, partly cloudy and warm, still somewhat settled.

## New Order Will Provide for Detention of any Infectious Tuberculosis Sufferers in B. C.

### Order-in-Council to Be Redrafted to Make Clear That Full Examination Will Be Made Before Detention Ordered

VICTORIA, June 14 (CP).—Premier T. D. Pattullo announced tonight an order-in-council passed by the British Columbia government today providing for detention of infectious tuberculosis sufferers who refuse hospital confinement would be rescinded and a new order drafted.

The premier said the order would be redrafted to make clear that any such detention would follow the patient's thorough examination by the tuberculosis board of control, the family physician and the local medical health officer.

As originally passed the order-in-council read:

"That any person found with tuberculosis in an infectious or contagious stage, who should refuse to be confined in hospital or building provided for quarantine or isolation purposes, may be apprehended and may be detained in such institution."

The wording indicated indefinite detention without trial and the premier said the redrafted order would correct this.

## TWO CRITICALLY INJURED IN FIGHT IN STEEL STRIKE; TEAR GAS USED

JOHNSTOWN, Pa., June 15 (Tuesday). (AP)—Two men were critically injured early today as violence broke out simultaneously at several gates of the strike-bound Cambria mill of the Bethlehem Steel Corp.

At least five men were injured in the fighting. One of them was a Johnstown city policeman.

Police received reports that two men had been killed but later said this was without foundation.

Police used tear gas at a mill gate to subdue a crowd of men and boys who they said set upon them as they opened the gate to admit two men in an automobile.

The injured were taken to Lee hospital in Johnstown.

# Nelsonites Land Big Ones at Ainsworth

## Harry Hughes and G. Wallach Get a 24-Pounder

AINSWORTH, B.C.—The big fish are still biting around here. Harry Hughes and G. S. Wallach of Nelson were here Sunday and went home with a beautiful salmon weighing 24 pounds and other smaller ones. Dr. John Gansner and friends also made some nice catches, one salmon weighing 20 pounds. It is many years since so many big ones were caught here.

A. C. Clarke of Trail spent a short holiday as a guest at the Hot Springs hotel.

R. C. Billingsley and J. R. Tebs of Trail were guests at the Hot Springs hotel.

William Rea Jr. of Trail spent a few days at the hot springs.

R. C. Plewman, I. Glover and J. G. Marshall of Rossland are spending a holiday in one of the cottages at the hot springs. They are swimming and fishing and Mr. Plewman is hiking. Sunday he walked to the Skyline mine.

H. Carmicheal of Trail is a guest at the Hot Springs hotel.

Ortie Scott of Trail is at the Hot Springs hotel.

A group of sixteen C.G.I.T. girls from Kaslo were here at the week-end. Mrs. J. Tonkin was in charge. The majority of the girls hiked from Kaslo on Saturday morning others came by bus. They stayed in two of the cabins at the hot springs Saturday night and returned home by motor Sunday. Swimming was the main entertainment.

Mr. and Mrs. J. W. Parkin of Creston are occupying the Sherwin cottage at the hot springs.

Hans Jorgensen of Trail is spending a few days at the Hot Springs hotel.

M. Morrison is a visitor from Trail.

G. B. Muma of Toronto, who is interested in mining here, is a guest at the Hot Springs hotel.

Mr. and Mrs. M. L. Brothers and Mrs. Irene Hill of Trail, are at the Hot Springs hotel.

Mr. and Mrs. J. Beckman of Rossland were overnight guests at the Hot Springs hotel.

Michael Reid and K. M. Beasley were guests at the Hot Springs hotel.

T. C. Major of Rossland was a week-end guest at the hot springs.

Mrs. Jewell and party of Trail were guests at the hot springs Sunday.

Mr. and Mrs. D. W. Forrester of Toronto are staying at the hot springs.

F. E. McGuire and daughter and Grant Tindale motored from Trail Sunday and were guests at Welcome inn.

Everet Gordon of Nelson was a guest at Welcome inn.

W. E. Rosnack and Stan Konack of Nelson were Sunday guests at Welcome inn.

Mr. and Mrs. H. Hartin of Kaslo are starting to build a summer home here on a site at the top of Front street. Bill Bennett of Nelson is constructing a house near the church and another house has been put up on the corner formerly occuppied by the Grand Central hotel, which was burned down nearly 16 years ago.

Mr. and Mrs. McCallum and family of Nelson were at Welcome inn Sunday.

Mr. and Mrs. M. J. Baker have as their guest Mr. Baker's mother, Mrs. Brezel of Kellog, Ida.

Mr. and Mrs. R. Bell had as their guests, Mr. Bell's mother, Mrs. J. Bell of Nelson and her nephew Ted Oliver of Trail.

Carl M. Mohr returned Saturday night from a trip to Toronto. Mrs. Mohr went to Spokane to meet him.

Jack Page of Willow Point was a guest of Mr. and Mrs. W. E. Lane Sunday.

Mr. and Mrs. C. Mohr have as their guest Mr. Mohr's sister, Mrs. Wright, recently of Guelph, Ont.

Mr. and Mrs. J. Fitzsimmons had as their guest at the week-end, their son, Jerry, who attends school at Willow Point.

Among visitors to the hot springs Sunday were Mrs. T. E. Levaseur, Mrs. Richardson and Mrs. M. Traves of Nelson.

Mr. Sharp of Nelson and Mr. A. A. Vassar were visitors to Kaslo Monday.

Bill Bennett and Santo Delpuppo were visitors to Nelson at the week-end.

DAVIS' ASTHMA REMEDY FOR ASTHMA & HAY-FEVER 7895 $3.50

Get rid of the never ending Hypos, inhalations, burning powders, etc. Get at the root of your trouble. Your Druggist will supply you or write Davis Drug Co., New Westminster, B.C.

# Cable Flashes From Europe-Asia

**BYRNE LEAVES FOR ALBERTA**

SOUTHAMPTON, June 14 (CP Cable).—L. D. Byrne, a lieutenant of Major C. H. Douglas and prominent in the social credit movement for years, is en route to Canada. He will join G. F. Powell, who has been associated with Major Douglas for 19 years, in an investigation of social credit in Alberta. Douglas himself will visit the province later if their report convinces him such a trip is warranted.

**SOVIET ENGINEERS GIVEN ULTIMATUM**

**MOSCOW, June 14 (AP).—The committee of Soviet control gave two engineers 10 days to reorganize the automobile, tractor and combine industry or face trial. The men are S. Dybetz and his assistant, Meyers.**

**REV. R. A. JARDINE MAY TOUR CANADA**

DARLINGTON, England, June 14 (AP).—Rev. R. Anderson Jardine, who performed the Duke of Windsor's religious wedding ceremony, announced today following his resignation he hoped to lecture for two months in the United States. He described his intended trip as a combined holiday and lecture tour. While plans were indefinite, it was said to be possible that Jardine would include Canada in his itinerary.

**LENIN'S SISTER DEAD**

**MOSCOW, June 14 (AP).—Maria Ilyinisha Ullanova, 69, last living sister of Nikolai Lenin, died here Saturday after a paralytic stroke. Today her body lay in state in the imposing Hall of Columns where Russians paid tribute to her famous brother after his death in 1924.**

**CHILD DIES IN OUTHOUSE**

STOKE-ON-TRENT, Eng., June 14 (AP).—The body of four-year-old Joseph Bailey was found today in an outhouse where he starved to death only 50 yards from his home while his parents and police searched frantically for a week. The door slammed behind the lad when he went into the outhouse to play. The door catch, four and a half feet from the ground, was too high for Joseph to reach and he died, his cries for help unheard.

**NORWEGIAN SHIP MATES TO STRIKE**

**OSLO, June 14 (AP)—All mates on 1200 Norwegian ships plying abroad were ordered to strike today after ship owners refused union demands for wage increases.**

**CANADIAN PREMIER HAS BUSY WEEK**

LONDON, June 14 (CP Cable).—Prime Minister MacKenzie King proposes to spend a few days visiting the old homes of his Scottish ancestors. Thursday he leaves for the north. Friday he will be a guest of the city of Dundee at lunch. Saturday Aberdeen will give him the freedom of the city. The week-end will be spent as a guest of the dowager Marchioness of Aberdeen, widow of a former governor-general of Canada.

**CANADIAN BOXER ARRIVES IN LONDON**

**LONDON, June 14 (CP Cable)—Arriving with his manager in the liner Ascania, Joe Gollob, Montreal boxer, today sought fights with leading British lightweights. Gordon Matheson, Gollob's manager, said he hoped to arrange a match for the Canadian through Syd Hulls, British promoter.**

**LADY DAVIDSON CANDIDATE**

LONDON, June 14 (CP Cable).—Lady Davidson, wife of Sir John Davidson, who was created a peer in the coronation honors, was nominated today as Conservative candidate in the approaching byelection in the Hemel Hempstead division of Hertford, the seat held by her husband since 1920. Mrs. Corbett Ashby and C. W. James were nominated as Liberal and Labor candidates respectively.

**COLOGNE-CHERBOURG PASSENGER AIR SERVICE**

**BERLIN, June 14 (CP-Havas).—Fourteen passenger airplanes were put into operation on the fast air mail line linking Cologne with Cherbourg today, cutting the journey from Cologne to New York and vice-versa to five days.**

**CANADIAN RIDER WITHDRAWS**

DOUGLAS, Isle of Man, June 14 (CP Cable). — George Pepper, 24-year-old Canadian motorcycle champion from Belleville, Ont., withdrew from the junior tourist trophy race during the fifth lap today, ending his first attempt to win driving laurels in Great Britain. The event, first of three over the twisting, hilly island roads, was won by James Guthrie. Fred Frith was second, J. H. White third and Stanley Woods fourth.

**300 ESCAPE IN TRAIN CRASH**

**DURHAM, Eng., June 14 (CP Cable). — Three hundred passengers escaped injury today in the crash of an excursion train en route from Scarborough to Newcastle. The engine and two coaches were derailed when the train struck the buffers at Newton Hall.**

**HEAD HUNTER CAUGHT**

MANILA, June 14 (AP).—A fearless constabulary sergeant who sought to avenge his sister's murder by her mad head hunter husband was credited today with capturing the slayer of 13 persons. Dispatches from Abulug, in the wilds of northern Luzon, told how Sergeant Pit Pilit ended the terror reign of Kalinga Boli last Thursday by trapping him in the cave, dodging the tribesman's arrows and finally bludgeoning him with a rifle butt.

# HARTIN OF KASLO JUVENILE JUDGE

Hilliard Torney Hartin of Kaslo has been appointed a judge of the juvenile court for the district comprising the Kootenay lake and Slocan areas, is it announced in the B.C. Gazette.

**MARITIME FEDERATION APPROVES JOINING C.I.O.**

PORTLAND, Ore., June 14 (AP).—The Maritime Federation of the Pacific, in convention here, recommended without a dissenting vote that all affiliated unions join the Committee for Industrial Organization and ordered a referendum among the 40,000 west coast waterfront and maritime workers.

## Winlaw Couple Wed 25 Years

Mr. and Mrs. Hugh C. Derrig of Winlaw recently celebrated their 25th wedding anniversary. Mr. and Mrs. Derrig, shown above, were married in Winnipeg in 1912 and after a few days they left for Kinsella, Alberta, where Mr. Derrig had a homestead and livery barn. In 1914 Mr. and Mrs. Derrig took up residence at their ranch at Winlaw. The anniversary was celebrated quietly with the school teachers Miss J. Varseveld and Miss J. Young as guests at dinner. Bridge was enjoyed in the evening.

# BODY OF THIRD MINER IS FOUND

NANAIMO, B.C., June 14 (CP)—The body of a young Slav miner, one of three killed by an underground flood that burst into the coal workings at Beban's mine near here Friday, was brought to the surface by rescue workers today.

The broken body of Joseph Carr, caught at the bottom of the 300-foot mine slope when the water burst through, was found early today. The last of the five men caught in the flood to be accounted for. The bodies of Nelson Shepherd and his nephew, Joe Shepherd, were recovered shortly after John Senini and Louis Tognello were rescued from a dead-end cross-cut, where they were forced when the water burst upon them.

## Kaslo Ladies Name Confab Delegates

KASLO, B. C.—The Canadian Legion Women's auxiliary met at the home of Mrs. T. H. Horner. The president, Mrs. Fred McGibbon, presided.

Bills totalling $5.05 were ordered paid.

Mrs. McGibbon was elected as delegate to the B. C. Legion auxiliary convention in Penticton with Mrs. Fox alternate. The meeting voted $15 toward the delegate's expenses.

The "Cheer Up" secretary, Mrs. Horner, reported a number of cards and letters had been sent out and acknowledgements were received. A message from a former member, Mrs. S. J, Mayzes of Trail, was read.

The president reported the Coronation day celebration committee had a surplus and that this had been divided between the C.G.I.T. and the Trail Rangers. The auxiliary was not called upon to make good its guaranteed donation to the celebration funds.

Three coronation mugs are to be sent to out of town children who were ill and unable to be in Kaslo on May 12.

A vote of thanks was extended to Mrs. W. L. Billings for a wreath placed on the cenotaph on Coronation day and also for assistance and the use of her home for a prenuptial shower and tea honoring Miss Betty Fox.

The secretary was instructed to interview E. C. Cherry, secretary of the Social club, with a view to purchasing the card tables, owned by the club, for use in the Canadian Legion hall.

Meetings for July and August were cancelled.

A party of young girls "hiked" to Ainsworth Saturday to spend the week-end, the entire party returning home Sunday evening. The party included Crystal Driver, June Gilker, Doris Sutherland, Betty Dykstra, Dorothy Bennett, Eileen Lind, Peggy Dryden, Eleanor Horner and Clara Horner. Mrs. John Tonkin, their chaperone, her daughter, Miss Grace Tonkin, and Miss Doreen Lind made the trip by auto.

Mr. and Mrs. T. H. Horner have as their guest the latter's mother, Mrs. John Nic' 'by of Gem, Ida.

Frank Dumas of Ainsworth was a Kaslo visitor Tuesday.

M. K. Harrison has returned from a visit to Nelson and will spend a few days fishing before returning to his home at Howser.

Mr. and Mrs. E. E. Sewell of Nelson were city visitors Tuesday.

# CANADIAN-U. S. WIRE FLASHES

**THREE HELD AFTER FRACAS**

KAMLOOPS, B.C., June 14 (CP)—Dave, Earl and John Fraser of nearby Adams lake today awaited trial on charges of "occasioning actual bodily harm" to Leonard Todd in an April 12 fracas at Adams lake. Todd was injured so severely he was removed to Royal Inland hospital for treatment after the fight.

**WOMAN BANDIT JAILED**

**VANCOUVER, June 14 (CP)—Audrey Legare, first woman tried alone in Vancouver police court on a charge of robbery with violence, today was sentenced to six months imprisonment by Police Magistrate M. S. Wood. The young woman was arrested an hour after the $10 holdup of a downtown men's clothing store.**

**SHRINE FOR COMPOSER**

COLUMBUS, O., June 14 (AP)—A state shrine was dedicated Sunday to Benjamin Russell Handby, composer of "Darling Nelly Gray".

**CARLESSNESS STARTS BIG FOREST FIRE**

**SAULT STE. MARIE, Ont., June 14 (CP) — A carelessly-dropped cigarette butt or match is blamed by forestry officials for a fire which today swept an area two miles long by a half mile wide along the White river road north of Blind river. The area is covered with second growth jackpine 10 feet high.**

**FILES PETITION IN BRADDOCK CASE**

PHILADELPHIA, June 14 (AP)—The Madison Square Garden corporation of New York today filed a petition in the United States circuit court of appeals asking it to reconsider its decison of last week refusing to restrain James J. Braddock, heavyweight champion, from meeting Joe Louis June 22.

**6-YEAR-OLD BURNS TO DEATH**

**QUEBEC, June 14 (CP)—A six-year-old boy was burned to death and eight other members of the family seriously injured when a fire swept the apartments tenanted by William Hughes, a city fireman, and his family. Firemen found the burned body of Thomas Hughes near the foot of a stairway of the Champlain street tenement.**

**INQUEST ADJOURNED**

NANAIMO, B.C., June 14 (CP)—Coroner's jury convened here briefly today, then adjourned its investigation of Friday's flooding of nearby Beban coal mine "indefinitely" pending completion of a British Columbia government survey of the workings to determine where an estimated 40,000 gallons of water entered the tunnel to kill three men.

**C. L. PACK IS DEAD**

**WASHINGTON, June 14 (AP)—Charles Lathrop Pack, 80, remembered by many as the man who told them to help win the great war by planting gardens, died today in New York. He founded the American Tree association and served as president until his death.**

**TELEGRAPH OFFICES CLOSED**

SEATTLE, June 14 (AP)—For the third straight day all Western Union offices in Seattle remained closed today, with no arrangements yet made for negotiations between opposing factions in the strike of 110 messenger boys which forced the shutdown. The strikers, members of the Commercial Telegraphers' union, are asking increased wages and union recognition.

**TWO GIRLS DROWN**

**WASECA, Sask., June 14 (CP)—Enid Hougen, 15, and Leona Harper, 20 drowned in the Battle river, near here, Sunday when they stepped into a 10-foot hole while pushing a log through shallow water. The girls could not swim.**

**FELLOWSHIPS FOR TWO CANADIANS**

CAMBRIDGE, Mass., June 14 (CP)—Two Canadians were numbered among 16 students awarded fellowships by Harvard university. They are John R. Grant of St. Catharines, Ont., and William L. Grant, Victoria, B.C.

**11 DEAD IN ONTARIO ACCIDENTS**

**TORONTO, June 14 (CP)—Sudden death overtook 11 persons in Ontario during the week-end. Eight died after traffic accidents, mishaps on farms cost two men their lives, while a young man was drowned.**

MONTGOMERY, Alta., June 14 (AP)—The Alabama supreme court affirmed today a 75-year sentence for Heywood Patterson, one of the nine negro defendants in the "Scottsboro" case. Patterson, charged with attacking Mrs. Victoria P-ice aboard a freight train in March, 1931, was given the sentence at Decatur, Ala., in January, 1936.

**VANCOUVER, June 14 (CP)—Great Northern Railway company's proposal to abandon its line from Hedley to Princeton in interior British Columbia will come before the board of railway commissioners at Ottawa, July 2, it was announced here today. Senator J. W. De B. Farris, K.C., has been briefed by the province to oppose the abandonment.**

## "Grand Old Man" Able to Sit Up

TORONTO, June 14 (CP). — Sir William Mulock was improved today after his recent illness. He was able to sit up in bed and read, but his physician has ordered "Ontario's grand old man" be kept quiet and not allowed visitors.

**DUBLIN, June 14 (CP).—The Irish Free State elections were set today for July 1. The date was announced after the dail Eirann adopted the new Irish constitution on a recorded vote of 62 to 48.**

Announcement

We are pleased to announce that Miss Ida Martyn figure stylist for NEMO foundation garments will be in our store two days, June 16th and 17th, to demonstrate and fit the latest NEMO creations direct from New York. There are Wonderlift and Nemolastik models for the stouter women, Satin "Lastex" and Sensations of supple-spun two-way stretch for the slim figures.

FINKS LIMITED Ready-to-Wear
Phone 73 Burns Block

FINEST SAND AND GRAVEL FOR BUILDING PURPOSES

Fairview Fuel Supply & Teaming Co.
PHONE 701

Guide for Travellers

NELSON, B.C., HOTELS

Hume Hotel.. Nelson, B. C.
GEORGE BENWELL, Proprietor.
SAMPLE ROOMS : EXCELLENT DINING ROOM
European Plan, $1.50 up

HUME—F. L. Lawton, Kelowna; G. D. Wood, H. Dohmsmidk, Winnipeg; J. W. Chatterton, Spokane; A. McKowan, J. Anderson, H. L. Fee, Vancouver; Mr. and Mrs. E. S. Jones, Cranbrook; A. P. Fingerttagg, Osorgous, B.C.; L. Allison, Medicine Hat; Mr. and Mrs. J. W. Orr, Calgary; E. W. Barrett, Victoria; C. A. King, Mr. and Mrs. N. Nye, Oliver, B.C.; E. A. Armstrong, Toronto; Mrs. Huff, Donalda, Alta.

THE SAVOY HOTEL
"Where the Guest is King"
MODERN SAMPLE ROOMS
Fully Licenced
124 Baker St. W. K. Clark, Prop. Nelson, B. C.

NEW GRAND HOTEL
P. and L. KAPAK, Proprietors
Commercial, Tourist and Family Trade Solicited.
Free Parking NELSON, B.C. Phone 234

Occidental Hotel
705 Vernon St. Phone 897
H. WASSICK, Prop.
SPECIAL MONTHLY RATES
Good Comfortable Rooms
Fully Licenced

Madden Hotel
A Welcome Awaits You
JAS. E. MADDEN, Prop.
Completely Remodelled.
Hot and Cold Water.
In the HEART of the City

VANCOUVER, B. C., HOTELS

"YOUR VANCOUVER HOME" Newly Renovated Throughout
Dufferin Hotel Phones - Elevator
900 Seymour St. Vancouver, B.C. A. PATERSON, late of Coleman, Alta., Proprietor

TRANSPORTATION – Passenger and Freight

KELOWNA-McCULLOCH STAGE
Operated by Bob Stillingfleet
A Shortcut Between Okanagan, Kootenay and Prairie Points.
Daily Service Connecting With East and Westbound Kettle Valley Trains
MODERN COMFORTABLE STAGE
PASSENGER—FREIGHT—EXPRESS SERVICE

CRESTON Freight Truck
2 ROUND TRIPS WEEKLY
LEAVE NELSON 7:30 A.M. TUESDAY AND FRIDAY
LEAVE CRESTON 9:00 A.M. WEDNESDAY AND SATURDAY
Phone 342 Nelson or 16 Creston
ASK THE RED TRUCK FOR SERVICE
GLEN'S TRANSFER
P. O. Box 539 Nelson, B. C.

Clark & Motherwell

PHONES Nelson 77-581X — announce — PHONE Nakusp 24L

Change of Service

Effective Monday, June 21st, 1937

As Follows:

MONDAY WEDNESDAY FRIDAY

Leave Nelson at 9 o'clock a.m. for all Slocan Valley points to New Denver.

TUESDAY THURSDAY SATURDAY

Leave Nelson at 9 o'clock a.m. for all Slocan Valley points to Nakusp.

All loading will be done on the afternoon of the day previous to leaving, with the exception of perishable goods.

Calls for pick-ups must be in our Nelson office by 8:15 a.m. to insure delivery on the same day.

She Failed to Realize That Love Balks at Playing Second Fiddle

The litte old lady cast an approving glance at the young man as he stood near her granddaughter. She had brought them together in a most ingenious manner. But the pitfalls in this budding romance were many. I took Grandma many, many months to show Marcia the fallacy of the girl's contention that

"LOVE IS FOR TOMORROW"

By VIRGINIA SCALLON

Beginning Wednesday in the Nelson Daily News

# SUNBURN

...just apply Olympene, the great all-purpose liniment. It soothes instantly and takes away completely the discomfort of the pain; also relieves strains, sprains, sore joints, and bruises. Keep a bottle of Olympene handy in the medicine chest—take it with you on trips—ideal too for—

## INSECT BITES

...quickly relieves the itching irritation of insect bites—and protects against infection.

*Olympene is Economical*

4 oz. 50¢
10 oz. $1.00

OLYMPENE
THE ANTISEPTIC LINIMENT

TRY A WANT AD

# To Form Groups, Forest, Placer Training Camps

## Forest Camps Will Be Established in the Kootenays

## ASSISTANCE OF YOUNG MEN AIM

## Directed Especially to Single Men, 18 to 25

Groups of young men are being formed by provincial government agencies and departments for forest and placer mining training camps.

Previous announcement has been made that forestry training camps are to be established in the southern interior, notably in Kokanee glacier park and probably in the Slocan, the first of such camps in West Kootenay.

Object of the Young Men's Forest Training plan is "to offer a selected group of young men a valuable woods experience which in addition to benefitting them physically will train them for work in the basic industries of the province." It is believed the training will assist 'promising young men in securing permanent employment in industries where a knowledge of woodscraft is an asset."

The operation of the plan is in the hands of the provincial forest service. Camps are to be established and improvement and completion of trails and other work will be carried out, including forest improvement.

PAY $1.75 DAY

While engaged in this work the men will be paid $1.75 a day, 75 cents a day being deducted to cover the cost of board, lodging and transportation. No board deduction is made for Sundays and statutory holidays; and when weather conditions throughout a month prohibit work for more than three days, there will be no board deduction for the ensuing non-workable days.

Object of the placer mining camps is to offer young men mining experience, training them for work in basic industries and assisting "in furthering the opportunities of the young men . . . in obtaining gainful employment and in encouraging them to become resourceful and useful citizens."

In the placer mining camps pay will be 75 cents for each working day, and all minerals recovered will be pooled and divided equally among the members of the groups responsible for their salvage on a per capita and per diem basis. Suitable shelter will be provided and food will be supplied to each man so that each may do his cooking under the direction of a qualified cook instructor.

MAY APPLY GRUBSTAKE

At the close of the training course which "shall not exceed six weeks duration," the enrollee if qualified may apply for a grubstake. Under this plan provision is made for a grubstake not to exceed $9.60 a month for a period of three months; opportunity to purchase a limited amount of placer mining equipment from the government at cost, this being chargeable to wages earned while in training; and transportation to and from prospecting areas approved by officials of the department of mines.

Both the forestry and placer mining plans are directed "insofar as possible to single men between the ages of 18 and 25 years who have high school education, who have lived continuously for at least five years in British Columbia, and who are physically sound. Preference will be given to suitable young men who are in needy circumstances."

In each case an eight-hour day, six-day week is established. In the placer mining camps provision may be made by the supervisor in charge for lecturees or other activities; and in the forestry camps there may be "time out from usual duties for special organized sports, lectures or other activities at the discretion of the superintendent in charge." In each case it is also provided that unsuitable men, or men who are not amenable to camp discipline, may be discharged.

## New Scows Planned for Ferries, Long Beach and Creston

New scows are planned by the provincial department of public works for the Creston and Harrop-Long Beach ferries. In the current issue of the B.C. Gazette tenders on these two jobs are called by the government, to be opened in Victoria at noon Tuesday.

## Call Tenders for Construction of School, Kimberley

Tenders for construction of a junior high school at Kimberley are being called by the provincial department of public works, to be in by June 28. They will be opened at Victoria at noon that day.

# Creston Board Oppose C.P.R. Platform Site

CRESTON, B.C.—Creston Board of Trade held a dinner session on Tuesday with President Col. Mallandaine in the chair. About two dozen members were present. A lively discussion regarding the site of a loading platform the C. P. R. decided to install, to facilitate grain shipping at Creston, took place.

Correspondence included replies from federal authorities, Hon. H. H Stevens and the provincial minister of agriculture, in connection with a resolution the board had sent them protesting against the high cost of farm implements.

Alexander brothers of Lethbridge, who are well equipped with tractors, ploughs, etc., wrote for complete information as to the dyked lands, preferably to lease. There was also a letter from a Mr. Courtney of Guy's Lake, Pa., wanting information about the district as a poultry raising and fruit producing area.

President Mallandaine reported the annual convention of the Associated Boards of Trade at Rossland last month, at which he was delegate.

Guy Constable, for the committee on agriculture, reported the visit last month of Mesrs. Moinan, Chester and Newton, who looked the district over in connection with the proposed setting up of a federal experimental farm sub-station. Mr. Constable believes one will be located on a 20-acre tract of the dyked land.

Messrs. Thompson and Smith, C. P. R. officials, were here Monday to locate a site for the grain loading platform. They preferred a site opposite the depot.

Members of the board opposed this location and agreed that the ideal site would be about a quarter mile west of the present elevators. The board will enter a formal protest in a few days if there is no word from the company as to the site decided upon.

The board and village council will go 50-50 on the cost of painting Creston on the west-side roof of the Grand theatre to correspond with the sign on the east roof. The board will recess for July and August.

Frank Putnam, M. P. P., spoke briefly, stressing the value of the tourist trade, and pointing out some of the outstanding natural beauties of the village and district which, if developed, would make this a mecca for auto travellers.

## Cartmel Appointed Clerk of the Peace

Notice of the appointment of John Cartmel government agent at Nelson, to be clerk of the peace "in and for the County of Kootenay" is given in the current issue of the B.C. Gazette.

## One Minute Pulpit

He that covereth a transgression seeketh love; but he that repeateth a matter separateth very friends.—Proverbs 17:9.

A Woman Rebels

# Rigby of Trail Is One of First Mail Carriers at Calgary; First Accepted

*(From the Calgary Herald)*

Thirty years ago Calgary's first mail carrier shouldered his bag and set out from the old post office at the corner of First street east and Stephen avenue.

He was William Rigby, now manager of the memorial recreation building at Trail, B.C. And now, as he sits in his little office at Trail, surrounded by books of adventure on the Seven Seas—for he was a sailor before he was a postman—his keen seafaring eyes light up in recalling those early pioneer days on the prairie.

"At that tir e," he recalls, "George C. King was postmaster, and a chap called Hambly — I forget his first name — was assistant. Stephen avenue is Eighth avenue now, and the mud that oozed up over your boot tops has long since given way to cement paving."

Mr. Rigby recalled the countless other changes that have taken place in Calgary since the early days, so that when he returned on a short visit several years ago he "hardly knew the town."

FIRST ACCEPTED

When the house-to-house delivery system was instituted, he remembered, the city was divided into seven districts for the purpose. He had then been in Calgary about 16 month and was working in the post office when the change was put into effect. His application was the first accepted for a carrier's job.

He was assigned to District No. 7, compromising all East Calgary from Elbow bridge. Of the six fellow-carriers who walked out into the sunshine of that memorable morning, June 10, 1907, he has heard little since. There was Herbert Rickhan, who had District No. 1, taking him along Seventh, Eighth and Ninth avenues and Sixth street east. He remembered Robert Little, too, and Tom Pratt, who ded after he had been on the job only a few months.

"In those days," he related, "civic government was a simple business, conducted by a mayor and two commissioners. Clark and Graves were on the commission, and Jack Mitchell was chief magistrate. I saw Jack . . . in Vancouver, and we had a great talk over the old days. It was just about that time that the first Red and Blue line street cars were put in operation in Calgary."

FORMER SAILOR

Direct from the west coast of Africa when he reached the prairie town, after seven years in sailing vessels that carried him around the world seven times, Mr. Rigby was a seaman of the old school.

William Rigby

"In those days, a sailor had to be tough, and resourceful, too," he explained. "But it was great training and came in handy in 16 months at odd jobs in Calgary, before I landed a job in the post office."

He is still tough. In full charge of all althletic activity at Memorial building, his days are busy, and he seldom has a minute to spare. He is a picturesque character in the smelter city, which in the course of the next two or three months itself will boast a mail carrier postal delivery system. He is optimistic and generally smiling, and the characterstic rolling gate of the sailor is as pronnounced in his walk today and as familiarly known in Trail as it was to residents along his Calgary mail rout 30 years ago.

Spokane, Washington's Distinctive Home for Funerals and Cremations

A Crematorium In Our Own Building

When this funeral home was built a modern crematorium and a columbarium were two of the service features installed.

Those wishing this type of service appreciate having these facilities all under one roof.

To people living in Canada we suggest that they contact their local Funeral Director or write us direct. All instructions are carefully followed. We appreciate the confidence placed in us by the residents of Canada who have called us to serve them in their time of sorrow.

Courtesy – Kindness – Service

Funerals announced each week day at 8:55 A.M. over Radio Station KHQ.

Hazen & Jaeger
Funeral Home
N. 1306 Monroe • Telephone B.0244

At the 'BAY'

Tuesday--Wednesday

TOILETRIES

LAVENDAR SOAP ..... 9¢
PERFUME—PURSE VIAL ..... 9¢
VANISHING CREAM ..... 9¢
TALCUM POWDER ..... 9¢
NAIL POLISH ..... 9¢
SOLID BRILLIANTINE ..... 9¢
SANITARY PADS ..... 6 for 9¢
SPONGES ..... 9¢
COLD CREAM ..... 9¢
SHAVING STICK ..... 9¢
WILLIAMS SHAVING CREAM ..... 9¢
GAUZE BANDAGE ..... 9¢
TOOTH PASTE ..... 9¢
HENNA SHAMPOO—WILLIAMS ..... 9¢
—Main Floor H B C

STATIONERY

WRITING PAPER AND ENVELOPES—18 in Cellophane Pack ..... 9¢
PENCILS ..... 12 for 9¢
SCRIBBLERS ..... 3 for 9¢
BRIDGE SCORE PAD ..... 9¢
CRAYONS—BOX OF 8 ..... 9¢
—Main Floor H B C

Household Needs

WAX PAPER ..... 9¢
CHEESECLOTH ..... 3 yards for 9¢
DISHCLOTHS ..... 9¢
WIRE POT CLEANERS ..... 9¢
ASH TRAYS ..... 9¢
BILL FOLDS ..... 9¢
NEEDLE BOOKS—36 ASSORTED ..... 9¢
CHINA NOVELTIES ..... 9¢
—Main Floor H B C

NOTIONS

COMBS IN CASE ..... 9¢
COMPACTS—LOOSE POWDER ..... 9¢
HAIR NETS—ASSORTED ..... 2 for 9¢
BEADS—COLORED GLASS ..... 9¢
WHITE ELASTIC ..... 6 Yards for 9¢
ASSORTED JEWELRY ..... 9¢
—Main Floor H B C

BRASSIERES

Lace, celanese, net and corset cloth. Dainty and cool. White and pink. Sizes 30 to 40. EACH ... 9c
—Main Floor H B C

WOOL

Assorted wools, broken lots, discontinued lines in skeins and balls ..... 9c
—Main Floor H B C

NEW SUMMER DRESSES

Attractive, cool dresses for warm summer days. Gay floral prints with puff sleeves in a wide variety of summer shades. Be sure to see these dresses. They are priced to suit every pocketbook. In sizes 14 to 20. EACH $2.95
—Second Floor H B C

KIDDIES' UNDERWEAR

Now that the warm days are here, you will be needing summer undies for the kiddies. Stock up from this special group of panties and bloomers in fine balbriggan cotton. Sizes 6 to 14 years. PAIR ..... 19c
—Second Floor H B C

TERRY TOWELS

Extra value in attractive hand towels. Size 16 by 30 ins. Pastel plaids and stripes. EACH ..... 13c
—Second Floor H B C

RICE STRAW RUGS

Heavy warp rugs in a size 36 by 72 inches. Stencilled in color with borders of green, brown or blue. Just the thing for the porch or floor of your summer cottage. EACH ..... 69c
—Second Floor H B C

WINDOW BLINDS

These fine fibre blinds come in cream only. Mounted on strong spring rollers. Size 36 by 72 inches ..... 49c
—Second Floor H B C

WOMEN'S WHITE BRAIDED SANDALS

1-Strap style open sandals. Strongly braided straps. Leather soles and block heels. Sizes 3 to 8, narrow or wide. PAIR $2.95
—Main Floor H B C

BALBRIGGAN SHIRTS AND DRAWERS

Cream knit underwear. Shirts have short sleeves, the drawers long legs. Sizes 32 to 44. EACH ..... 39c
—Main Floor H B C

CHINAWARE

HAND PAINTED VASES ..... 9¢
JARDINIERES ..... 9¢
BON-BON DISHES ..... 9¢
CANDY BOXES ..... 9¢
PEPPER AND SALTS ..... 9¢
CREAM JUGS ..... 9¢
SUGAR BOWLS ..... 9¢
PLATES ..... 9¢
TUMBLERS ..... 9¢
CUP AND SAUCER ..... 9¢
SUGAR SHAKERS ..... 9¢
ASH TRAYS ..... 9¢
NOVELTIES ..... 9¢
—Second Floor H B C

HOMEWARES

SCREWDRIVERS ..... Each 9¢
SCISSORS ..... Pair 9¢
FLASHLIGHT BULBS ..... Each 9¢
BATTERIES ..... Each 9¢
PARING KNIVES ..... Each 9¢
SPOONS ..... Each 9¢
FORKS ..... Each 9¢
COOKIE SHEETS ..... Each 9¢
PASTRY WHIPS ..... Each 9¢
STRAINERS ..... Each 9¢
BOWL BRUSHES ..... Each 9¢
CLOTHES BRUSHES ..... Each 9¢
BOOT BRUSHES ..... Each 9¢
DISH MOPS ..... Each 9¢
SCRUBBING BRUSHES ..... Each 9¢
BOTTLE BRUSHES ..... Each 9¢
CURTAIN RODS ..... Each 9¢
—Main Floor H B C

DRY GOODS

KNITTED DISH CLOTH ..... 9¢
FACE CLOTHS ..... 9¢
SMALL FACE CLOTHS ..... 2 for 9¢
GINGHAM ..... Yard 9¢
CHAMBRAY ..... Yard 9¢
—Second Floor H B C

SMOKERS' SUPPLIES

CIGARETTE HOLDERS ..... 9¢
CHERRY WOOD HOLDERS ..... 4 for 9¢
FLINTS ..... 3 for 9¢
PIPE CLEANERS ..... 3 pkgs. 9¢
—Main Floor H B C

MEN'S HANDKERCHIEFS

WHITE LAWN HANDKERCHIEF ..... 9¢
KHAKI HANDKERCHIEF ..... 9¢
—Main Floor H B C

HBC Grocery Specials

ON SALE TODAY, WEDNESDAY AND THURSDAY
193—Phones—194 Free City Delivery

PRUNES—Sunsweet ..... 2-lb. carton 27¢
SLICED PINEAPPLE—Libby's, 2's ..... 2 tins 47¢
MARMALADE—Good Morning ..... 4-lb. tin 63¢
TUNA FISH—Birk's, solid meat, ½'s ..... Tin 17¢

MELOGRAIN HEALTH MEAL—4-lb. pkg. ..... 29c

MARSHMALLOWS ..... 1-lb. cello pkg. 22¢
CHOCOLATE ECLAIRS—Manning's ..... Per lb. 23¢
WHEATLETS ..... 2-lb. cello pkg. 15¢
GRAHAM WAFERS—Ormond's ... 1-lb. carton 22¢
ICING SUGAR ..... 2-lb. carton 18¢
TEA—Fort Garry ..... 1-lb. carton 60¢

COFFEE—H B C, Freshly roasted and ground to order; per lb. ..... 23c

DATES—Pitted ..... 2 lbs. 25¢
PEARS—Polly Prim, 2's ..... 2 tins 27¢
TOMATO JUICE—Libby's, 14¼-oz. tins .. 3 for 25¢
TOMATOES—Hot House ..... Per lb. 19¢
NEW POTATOES ..... 4 lbs. 23¢
ORANGES—Medium size ..... 2 doz. 65¢

Hudson's Bay Company.
INCORPORATED 2ND MAY 1670.

# "MOUSY" DAVY OF TRAIL BANGS HOME WINNING GOAL FOR TRAIL IN DYING SECONDS BOXLA TILT

## Nelson Edged Out in Final Quarter After Leading All Way

"Mousy" Davy, smooth-working forward on the Trail boxla team, was the hero for the Trailites last night at the Nelson civic centre arena when he parked home a goal against Nelson with but 19 seconds to go. It was the odd counter in 25 and Trail won a bangup session 13-12. With fans on their feet howling for a Nelson victory, the last stanza was a whizz. Nelson entered this frame one up on a 9-8 score. They added two only to see the defence open up and Trail collect four to go into the lead 11-12 with but a few minutes left to play. Then Kelly and Hubie Smith tallied to tie it up again but Davy sneaked through alone to win the battle.

Under the watchful eye of Ken Paul, referee, and Bob Patterson, judge of play, the play was kept clean and at any sign of trouble players were benched. There was not a penalty in the first quarter and some fine boxla was dished up with goals coming from shots and passes laid down right on top the goaltenders. Davy Gibbon was a shining light in Nelson's net but Leroy in Trail's citadel did not have any picnic.

Nelson led 5-1 in the first. They led 7-4 at the end of the second and held a 9-8 lead at the end of the third.

It was a great night for Marcus Smith, fiery-headed Trail forward, who collected six counters and handed passes for another. "Mousy" Davy was right behind him with four goals and an assist.

Bud Cooper led the Nelson scorers with four goals and he and Jackie Bishop, who handed out three assists, were a wonderful team. Pete Bonneville grabbed three goals, Paterson two and Hubie Smith collected a counter and three assists. Only good work by Jimmie Morris kept the scoring threat of Smith under cover.

**NO PENALTIES IN FIRST**

First period was perfect lacrosse, ending Nelson up 5 to 1. There was not a penalty and the players kept to the game, forgetting personalities. Bud Cooper had his shooting eye working and he collected three goals. Bonneville got two and Mousy Davy score for Trail. Leroy and Gibbons were in fine shape and drew cheers for repeated saves. Bonneville opened scoring when he walked through three Trail men. In less than two minutes he tallied again when he walked around Lathom. Hubie Smith, with some nice footwork, walked around Jimmie Morris to hand Cooper a pass at the goal mouth for a counter in 25 seconds. Cooper picked up Atwell's rebound shot for Nelson's fourth and made it five on Bishop's pass. DeVoin let Davy through for Trail's lone counter.

**BISHOP, COOPER SHINE**

The second quarter opened with Bishop and Cooper in the limelight around the Nelson home. They had several shots that Leroy handled. Gibbons looked good on a shot by Marcus Smith. Kendall opened the scoring when he robbed DeVoin and handed a pretty pass to Temple. Nelson's defence was opening up and the Trail men getting in at Gibbons who saved two shots from Lathom and from Smith. Kendall drew the first penalty of the game when he tripped Townsend. With Nelson a man to the good the Trail boys bored in and Davy collected a counter on M. Smith's pass. Atwell was chased for Nelson's first penalty when he walloped Sammartino. Cooper and Bishop were certainly playing a bangup game and they combined for Nelson's next tally. Bishop handed Bud the ball and the fleet-footed Cooper rushed from centre to beat Leroy all alone. Hubie Smith nearly scored on a backhand shot and Leroy had a hot time with Bishop and Cooper. The tenth goal of the game was a questionable one. Goal Umpire Wilson of Trail ruled Marcus Smith had scored on Gibbons. Judge of Play Patterson ruled "no goal." Referee Paul ruled it a counter. Paterson of Nelson got a nice goal when he beat off Kendall's defence and raced in to score. Bradbury drew a two-minute rest at the period end when he charged Kelly.

**TRAIL SHARPSHOOTERS DO WELL**

Trail outscored Nelson four to two in the third quarter and the game livened up considerably. With Bradbury serving time for an incomplete penalty, Trail was at a disadvantage which became more acute when Davy followed him for pushing Devoin. Latham also took a crack at Devoin and drew two minutes. With three men off, Bonneville of Nelson scored in a little over a minute all alone. Jimmie Morris gave a fine demonstration of ragging—as he kept the whole Nelson team trailing him. Marcus Smith of Trail was credited with a rather fluke goal within three minutes. He carried the ball to the goal mouth and was sandwiched. Kelly and Smith went down and the ball dribbled into the net with Davy Gibbon making a frantic effort to rescue it. Kelly was playing a rugged game and taking lots of punishment as he tried for openings. Smith, Kelly, Atwell and Egan burned in shots on Leroy in quick succession and Merlo came to the rescue. Egan scored for Nelson on one of the prettiest shot of the night. He picked up a ball from well out after Bonneville and Paterson had pasted hot ones at Leroy. It left his stick like a bullet to sag the hemp. Marcus Smith and Temple combined nicely for Trail's next counter. It was a pass to the goal mouth. Horswill and Kelly of Nelson were chased for dumping Kendall and Temple and Merlo got through as an odd man to accept Sammartino's pass for a goal. Smith duplicated the feat on a lone rush when he was handed the ball by Referee Paul after Atwell had handled the rubber.

**GAME IS TIED AND WON**

The last quarter was a hectic session. Nelson was up 9-8 and the greenshirts added two in a hurry to put the game on ice. But Trail came back with three counters to tie it up with five minutes left to play. Trail took the lead two minutes later only to have Nelson tie the score with a little over a minute and half to go. Davy made it safe for Trail with but 21 seconds left to play in which short time Leroy stopped two vivid Nelson thrusts.

Hubie Smith tallied on Jack Bishop's pass. He had two men hanging on him when he took the pass at the goal mouth. Leroy had a tough time and saved three in a row from Egan and Smith. Smith of Trail was benched for charging Horswill and Nelson opened up, Paterson scoring on Hubie Smith's pass. Kelly and Hubie Smith kept up a bombardment but Leroy was on.

Cooper dumped Kendall in a corner and drew a rest and Trail started its peculiar fireworks, Marcus Smith went in alone from centre and beat the Nelson defence and Snowden handed Sammartino the ball for a second score. Just 39 seconds later Davy tied up the game on Kendall's pass. Bedlam broke loose and for the first time real rough checking started. Trail up to this time had scored six goals while Nelson men were in the penalty box. Marcus Smith was close and Egan had two husky shots. Marcus Smith put Trail one up on Davy's pass. Nelson pulled its defence and sent out a flock of forwards and Kelly equalized on Hubie Smith's pass. Davy salted the game away when he got around Hubie Smith to score all alone.

The teams:

Trail—Leroy, Miller, Latham, Bradbury, Snowden, Morris, Kendall, Davy, M. Smith, Temple, Sammartino, Gripich and Berlo.

Nelson—Gibbons, Atwell, Horswill, Townsend, Egan, Kelly, Paterson, Bonneville, DeVoin, Cooper, H. Smith, Bishop.

Summary:

First quarter: 1—Nelson, Bonneville, 6:40.

2—Nelson, Bonneville 8:10.

3—Nelson, Cooper, from Hubie Smith, 8:35.

4—Nelson, Cooper from Atwell 9:14.

5—Nelson, Cooper from Bishop, 10:35.

6—Trail, Davy, 12:05.

Second quarter—7, Trail, Temple, from Kendall 3:30.

8—Trail, Davy from M. Smith,

9—Nelson, Cooper from Bishop. 6:51.

10—Trail, Smith 10:16.

11—Nelson, Paterson, 12:57.

Penalties—Kendall, Atwell, Bradbury.

Third quarter:

12—Nelson, Bonneville 1:10.

13—Trail, M. Smith, 3:25.

14—Nelson, Egan 7:53.

15—Trail, M. Smith from Temple 8:20.

16—Trail, Merlo from Sammartino 13:03.

17—Trail, M. Smith 15:10.

Penalties—Davy, Latham, Horswill and Kelly.

Fourth quarter:

18—Nelson, Smith from Bishop, 3:56.

19—Nelson, Paterson from H. Smith 4:55.

20—Trail, Marcus Smith 8:45.

21—Trail, Sammartino from Snowden 9:18.

22—Trail, Davy, from Kendall, 9:57.

23—Trail, Smith from Davy 11:55.

24—Nelson, Kelly from Hubbie Smith 13:55.

25—Trail, Davy 14:41.

Penalties—Marcus Smith, Cooper, Bradbury, Kendall.

Officials—Ken Paul, Trail, referee. Bob Paterson, judge of play. T. R. Wilson, Tom Bishop and Art Cutler, timekeepers; Len Wilson, Trail Allan Emmott, Nelson, goal umpires.

# Lacrosse History Related to Gyros

## H. Ferguson Outlines Boxla Origin; J. J. McEwan Speaks

History of lacrosse, its decline and its revival in boxla, was reviewed by Harry Ferguson before the Nelson Gyro club in the Hume hotel Monday night.

Lacrosse originated before the appearance of the white man as an Indian means of determining physical supremacy, he said. Previous to a game, stated the speaker, a great pow wow was held and braves noted for their physical prowess were picked to form teams, with about 100 or 150 men on each side. The game, opening early in the morning and continuing throughout the day, was played on a field anything from half a mile to two miles in length. A rawhide ball was used.

With the advent of the white men the game became popular among the newcomers, who organized it under a new code of rules. For 30 years the Indians remained supreme, but in a game between the Toronto Blues and an Indian team, which was witnessed by Queen Victoria, the white men were the victors. Players were taken to England and the game organized there.

In 1907 teams from United States, Canada and England entered the Olympic sports to battle for the world's championship, won by the Canadian team.

By 1889 the game spread to the west, said Mr. Ferguson, and at that time New Westminster made its entry into the lacrosse world, and in 1890 became western Canadian champions. In 1896 Westminster captured the Canadian championship and held it, with the exception of two years, until 1910. Con Jones' team of Vancouver snatched the title from them for one year.

For many years, Mr. Ferguson said, New Westminster remained the lacrosse centre of Canada. At times over 15,000 people witnessed the games. Westminster's population at that time was only 10,000.

Foul playing and roughness invaded the game and in the years previous to the war the crowds and the popularity of the sport dwindled. The war halted the playing and after interest could not be revived.

In the opening years of the century Nelson was credited with having a fine lacrosse squad.

Around 1930 lacrosse was revamped and formed into the style now known, boxla. The teams were cut from 12 to seven and the size of the playing area greatly restricted. By 1932 the game had become widely popularized, when the Squamish Indians snatched the B.C. title. New Westminster surged back into the limelight in 1934 when the title came to them. Last season saw the title back in the hands of the Indians.

J. J. (Mickey) McEwan, a new member of the club, filled in the program by answering questions put to him by the members concerning car mechanism and the variety of troubles known to car owners.

# Leask to Build New Grandstand at City Ball Park

## Tenders $2789; Rink Site in Hands Kinsmen

Tender of George R. Leask of $2789 for construction of a grandstand at the Recreation grounds was accepted by the city council Monday night, subject to completion of the work within 30 days. The only other tenderer was T. H. Waters & Co. Ltd., whose bid was $3387.50.

The tender was accepted with the adoption of the report of the committee of the whole council, which included the following:

That the old skating rink site, Hall Mines road, be set aside for park purposes and that the Kinsmen club be given charge of the ground to develop as a children's playground. Later, on receipt of a letter from the club, instructions were given the engineer to outline the boundaries of the ground. In the letter it was stated the club would level the ground and plant maple trees.

That no action be taken with reference to the request of Capitol Motors limited for removal of the light standard at the corner of Vernon and Ward streets.

The council ruled: That a price of $400 per lot be placed on three lots on Vernon street and that Capitol Motors be given first opportunity to purchase them.

That E. H. Evans be advised the council could not take any action on his request for remittance of water rates.

That a grant of $50 be made to the Nelson Symphony orchestra to assist in expenses for music and that if it should be found the municipality has further funds available consideration be given again.

That a price of $80 be set on a lot in Fairview on which Herbert Wood made inquiries. Subsequently Mr. Wood's check was received and the lot was sold to him.

That the request of P. H. Bush for information on the grade of the sidewalk on Vernon street to conform with the walk to be built in front of the auditorium be referred to the city engineer.

That the city release any claim on a Great West Life Assurance policy on the life of E. T. Hunt, which is now in possession of the municipality.

That two cars of road oil be purchased for dust abating purposes and that the engineer be authorized to make arrangements to obtain the use of an oiler and heavy grader.

# RED SOX BEAT ACES BY 14-8

**NELSON GIRLS' SOFTBALL LEAGUE STANDING**

| | W | L | RF | RA | Pct. |
|---|---|---|---|---|---|
| Maple Leafs | 3 | 1 | 49 | 34 | .750 |
| Red Sox | 3 | 1 | 48 | 30 | .750 |
| Aces | 4 | 4 | 24 | 57 | .000 |

Next game—Wednesday: Maple Leafs vs. Aces.

Paced by Agnes Stewart, who slammed out four circuit clouts in as many times at bat, the Red Sox scored seven runs in the first of the fifth to take a 14-8 win over the Aces in a five-inning game played on Monday evening. The victory sent the winners into a first-place tie with the Maple Leafs, each team having three wins and one loss.

Others poling out home runs were Rosa Stewart, Georgina Eberley of the Red Sox; Carmella Delpuppo and Gertie Whitehead of the Aces. Gertie Whitehead fanned five batters, Rosa Stewart was credited with one putout and four assists. Lillian Hickey was missing from the winner's lineup.

Score by innings:

| | | | | |
|---|---|---|---|---|
| Red Sox | 141 | 17—14 | 15 | 5 |
| Aces | 204 | 20— 8 | 8 | 4 |

Rudy Pilous and Bill Kapak umpired.

The teams were:

Red Sox—Agnes Stewart, Louise Colletti, Edna Gormley, Rosa Stewart, Mary McDougall, Georgina Eberley, Kay McDougall, Edith DeGirolamo and Sybil McLean.

Aces—Isabel Donovan, Carmella Delpuppo, Margaret Thompson, Elvera Matheson, Day Jacques, Rita Weatherhead, Sybil Bradley, Marjorie Bradley and Gertie Whitehead.

# FIVE-DAY OLD DEER AT KASLO

While in Kaslo on Sunday afternoon, members of the Nelson Maple Leafs, girls' softball club, were shown a five-day-old deer now the property of the family of H. T. Hartin. The spry little creature showed lots of pep when taken out for a stroll by Jackie Hartin, although it is kept in the house as a pet most of the time.

The animal was secured last Thursday at Nelway, when one-day old, its mother having been killed by a cougar. The young deer is fed from a baby's bottle.

# PLAN ADDITION ROSSLAND HIGH

## Accept Offer of Car for Use of City Police

ROSSLAND, B.C., June 14 — Chairman R. J. Clegg of the Rossland school board reported to the council tonight that under the new British Columbia schools curriculum it is compulsory to include home economics and manual training in the high school course which will necessitate two new rooms being added to the present high school building at a cost of some $4500 to $5000. Assurance has been received that the Victoria government will furnish 20 per cent of this amount. The ordinary estimates of the school board have already been submitted to the council but Monday, June 28, was set as the date on which the request for this extra expenditure may be presented.

**MAY BLACKTOP ROAD**

Th board of works reported receiving a rough estimate of $600 from the General Construction company for blacktopping a strip 18 feet wide and 500 feet long on LeRoy avenue and St. Paul street from the railway crossing to Columbia avenue. Mayor Gordon and Alderman W. Cunningham, chairman of the finance committee, were instructed to see what terms could be made with the company and to proceed with the work if the city finances will permit.

Alderman Cooper reported that warning signs had been posted on the city water shed and the fence around the reservoir repaired. Permits for sprinkling must be obtained June 15. The rate for the season will be $3, but a proportionate refund will be made for such times as sprinkling may be prohibited.

**ASKS IMPROVEMENT IN WATER SERVICE**

A request of W. K. Esling, M.P., for improvement in water service to his residence, was referred to the fire, water and light committee with power to act.

The request of Huge W. Robertson that Cook avenue east be connected with the Trail road so as to provide access to property owned by him will be given consideration.

The offer of $10 from L. J. Laslett for lot eight, block 15, adjoining his residence above Esling park, was refused. Action was deferred on the application of John Mueller for the same lot.

James A. Wright, Alexander Cox and Frank Maccarato asked for cement and gravel to construct a sidewalk in front of their property on Washington street, agreeing to furnish the necessary labor. The request was granted on condition the applicants pay for hauling the gravel.

**PLAN BANQUET**

Mayor Gordon, City Clerk J. A. McLeod and Alderman Cunningham were appointed to arrange for the banquet to be tended the delegates to the Union of Kootenay Municipalities convening in Rossland June 23.

The application of D. M. McKay for a licence to operate a poolroom on Columbia avenue was referred to the chief of police for investigation and rcommendation.

The Consolidated Mining & Smelting company wrote stating that while the company's plans in connection with blocks 48 and 49 on the Schofield highway were not definite, they were willing for the present to allow persons using the old park road to cross these lots to reach the Schofield highway. The company reserved the right to terminate this permission at any time.

**ACCEPT OFFER OF POLICE CAR**

The council decided to accept the offer of the British Columbia police department to furnish a car for the local police if the city will supply the gas. The police find it hard to render efficient service without the use of a car.

Alderman Wilmot reported a number of overflowing cesspits on LeRoy avenue and said he thought the owners would be glad to connect with a sewer if one were constructed. The board of work will investigate and report.

The matter of insurance for volunteer firemen was referred to the fire, water and light committee with power to act.

Three tax sale bylaws were given their several readings.

# Nelson City Council Briefs

Report of the Nelson fire department for May, as submitted to the city council Monday night by M. H. Maloney, fire chief, showed seven alarms in May. The department made 107 inspections, issuing 10 orders for improved conditions.

Collections of electric light, water and gas arrears to date, on the basis of a drive launched by the city council in May, was better than he expected, W. E. Wasson, city clerk, told the council.

At the suggestion of Alderman P. G. Morey, the fire chief was instructed to get prices on firemen's helmets. He stated there was only one helmet in the department, which had been here when he arrived.

J. E. Laurie was advised his application to place signboards on vacant lots on Vernon street would be considered.

Street railway receipts in May were $1311.70, compared with $1244.20 in May of last year.

Notice was received of the annual meeting of the Union of Kootenay Municipalities at Rossland Wednesday of next week and arrangements were made for the whole Nelson council to attend.

That Charles Horvath was willing to have city install a sewer to serve his house in Fairview and to pay for the installation monthly was advice received by the city council Monday night. Another property owner in the same vicinity asked that action be delayed for a short time and Dr. F. M. Auld, medical health officer, favored acceding, stating he would inspect the property regularly.

Check of the Nelson Gyro club for $125, toward the cost of work done by the city in Gyro park, was accepted.

Protest of the Nelson sub-central of the Associated Growers against the change in its classification and subsequent increase in its licence fee from $10 to $60 was referred to the finance committee.

The council approved improving the approach and strengthening the sidewalk entrance to an auto wrecking and garage establishment, Vernon street.

Purchase of hose and garden tools for the city cemetery was approved.

The city engineer was given authority to purchase a power mower to cut grass on city boulevards and the city cemetery.

That the A. H. Green Co. Ltd. expected to be finished with excavation at the new city reservoir site in about a week and a half was stated by R. E. Potter, engineer.

# DIRECTORS OF HOSPITAL ASK LOWER LIGHT

## Urge Council Grant Hospital One-Cent Rate for Power

## SEEK IMPROVE THE BATHROOMS

## Institution Is Barely Paying Way State Spokesmen

Request of the directors of Kootenay Lake General Hospital society that the city give the hospital a one-cent per kilowatt rate for power and electric light instead of charging three cents as at present was referred to the committee of the whole council following its presentation to the city council Monday night.

H. M. Whimster, president, and C. F. McHardy, past president, presented the hospital board's views, almost the whole board being present. When Mayor J. P. Morgan suggested he might be more favorable were whites employed in the hospital laundry instead of Chinese, Mr. Whimster stated no white would work the hours the Chinese did at the wages they received and under their working conditions. These conditions were a disgrace, he felt.

Each of the hospital spokesmen emphasized that the hospital was barely paying its way just now, and that its revenue was not wholly assured. It had paid off $13,000 in debts, but expenses were going up as the use of the hospital increased beyond previous records. Collections were not good, they said.

Mayor Morgan expressed the belief the heavier demand on the hospital was due to growth of the district and asserted the government should pay more. It was explained this was being sought through the Hospital association.

His worship pointed out the city had increased its grant to the hospital from the statutory 70 cents a day per patient to $1.20. Mr. McHardy, declaring this was fully appreciated, asserted the city would be paying no more than its share if it paid $2.

He urged that the hospital should be regarded, not on the basis of a commercial institution, but as an institution devoted to human, social service. He felt that in this light the council would see its way clear to reduce the charge for electricity.

Mr. McHardy also declared that hospital bathrooms, except those on the first floor which were now being repaired, were in such condition that "you gentlemen would be ashamed to have them in your own houses." The board wanted to remedy this and to carry out other work.

# Scour Sidewalks of Gummy Gotham

NEW YORK (CP)—'Twas a balmy summer evening and a goodly crowd was there, eight men with mighty brushes were marshalled on Times Square, and with pails of soapy water started scrubbing grime from there.

Supervised by three others, the eight first removed superficial dirt, then crawled about with putty knives scraping up trampled chewing gum and assorted sticky substance. Perseveringly, with the air of artists uncovering an old master concealed by a daub, they worked down to bedrock.

It was the doing of J. LeBloas Marlaine, purveyor of perfumes whose aesthetic soul is daily tortured by the spectacle of soiled sidewalks. He inspired the effort. By dark the sidewalk looked as good as new. It wasn't much, Marlaine admitted, but it was a beginning. He put up a sign, 12 by 18 inches, which read: "This is a clean sidewalk. Please respect it and keep it clean from litter. The Clean Sidewalks Association."

Ten minutes after Marlaine and his men departed, two cigarette packages, several defunct cigarettes, a candy wrapper or two, a wad of gum and some amorphous debris lay on the sidewalk.

# St. Josephs Boys Trim Kaslo 54-15

Bishop Martin M. Johnson's St. Joseph's Academy boys' softball team travelled to Kaslo last week and handed the Kaslo boys a 54-15 drubbing. The winners set a record for other district clubs to shoot at when they scored 23 runs in the fifth inning. In the first inning the Catholic boys scored ten runs ad nine in the sixth.

Joe DeLucrezio, hit two home runs and Jim Eccles, Elmer Gelinas, Armando Maglio, Eugene Maglio, Bernard Kelley, Les Trainor, one circuit each.

Other players making the trip were Art Larson, Barney Prestley, Charlie Lindsay and Frank Raukets.

# ST. JOSEPHS BOYS WIN BOXLA GAME BY 5-4

The St. Joseph's academy juvenile boys boxla squad scored a 5-4 win over the Iroquois on Friday evening in a league game. The winners were on the short end of a 1-0 score at the end of the first quarter but out-scored the Iroquois 2-0 in the second. Each team scored two goals in the third and split on single scores in the final quarter. Elmer Gelinas scored three of the winners' goals, Leo McKinnon and Alf Ball getting the other. Bob Crerar scored two for the losers, Graves and Thompson getting one each.

In the first quarter Peters of the Iroquois received a five-minute penalty and Lindsay of the St. Joseph's two minutes. In the second session Raukuc received a five-minute rest as well as a four-minute penalty. In the third period, Graves was sentenced to two minutes and in the last session Morris and Apostolic were penalized.

The teams were:

St. Joseph's academy—Blais, Gelinas, Raukuc, Apostolic, Larson, Defoe, McKinnon, Arnott, C. Lindsay, Kapak and R. Romano.

Iroquois—Rees, Strudwicke, Cawley, May, Thompson, Morris, Graves, Peters, Crerar and Gray.

# Police to Check Traffic Closely

## Mayor States Parking Especially to Be Checked

That the city police had been instructed by the police commission to check up on traffic regulations and that the city engineer's department planned to mark busy curves with a strip down the centre of the roadway was information given the city council Monday night when Mayor J. P. Morgan replied to suggestions of Alderman Roy Sharp that revision of traffic regulations might be advisable.

Double parking on Baker street was especially to be checked, the mayor said.

Pointing out the police force was unchanged in size though the city had grown, Alderman Sharp suggested an addition to the force might be advisable. Mayor Morgan stated this also was under consideration.

# MISS GORDON LEAVING POST HEALTH NURSE

## Work Outstanding Is Opinion Provincial Health Officer

Resignation of Miss Kathleen Gordon, health nurse, was placed before the city council Monday night by the Nelson school board, along with a recommendation from Dr. H. E. Young, provincial health officer, that Miss Nancy Dunn of the Peace River, be appointed to succeed her.

The council accepted the resignation insofar as the city was concerned, but with regard to appointing her successor decided to ask whether Miss Joan Hallett, said by Alderman P. G. Morey to be serving on the west coast, would be suitable for her place. The council was in hopes that a locally-connected appointee might be obtained.

Dr. Young, in a letter, commenting on Miss Gordon's resignation, stated her work in the public health field in Nelson had been outstanding, and that the loss was much to be regretted.

Miss Dunn he stated had been pioneering in the Peace River district and now was nurse supervisor over rapidly expanding work in this field.

# CHANGE STREAM TO WARM MAINE

NEWBURGH, N.Y. (CP)—Wesley Wait, Newburgh dentist whose hobby is science, predicts the proposed sea level ship canal in Florida would change the course of the Gulf stream.

It would be diverted across Florida in proportion to the canal's volume, he thinks, and there's a good chance it would make all the Gulf states warmer, give Florida Cuba's climate and displace the Arctic shore current all the way up to Maine.

He foresees the southern United States raising coffee and tropical crops and the eastern seaboard made "20 to 30 degrees warmer." He has sent his comments to President Roosevelt.

TRY A WANT AD

"My earnings aren't large, and I always thought I couldn't afford life insurance. But when I found I could buy protection for my family and an income for myself through this North American Life Preferred Policy at such low cost, it seemed the only thing to do. And look what it gives me. $50 a month to my family for 10 years if anything should happen to me. And a regular income for life for myself beginning at age 65. Besides, I get annual dividends on this plan."

If you're fit physically and can afford *25 cents a day you too can enjoy the benefits of this generous Life Assurance Plan.

*Example at 30 years of age.

NORTH AMERICAN LIFE

Solid as the Continent

R. E. CRERAR, C.L.U.
DISTRICT MANAGER, NELSON, B. C.

ALL PROFITS FOR POLICYHOLDERS

Thrifty Citizens

IN ALL WALKS OF LIFE

USE THEIR BANK IN MANY WAYS

Employees, as well as employers, find many good uses for their bank. Men and women whose sole or principal income is from salary or wages constitute the large majority of the customers of the Bank of Montreal. They use a wide variety of the Bank's services as, for example:

Personal chequing accounts; savings accounts; personal loans; banking by mail; safekeeping of valuables such as bonds, stock certificates, deeds, insurance policies and jewellery; letters of credit to supply funds as needed when travelling; money orders and travellers cheques.

BANK OF MONTREAL

ESTABLISHED 1817 • HEAD OFFICE: MONTREAL

MODERN, EXPERIENCED BANKING SERVICE

. . . the outcome of 119 years' successful operation

Nelson Branch: E. E. L. DEWDNEY, Manager
Trail Branch: A. H. CARSON, Manager
Rossland Branch: J. N. CRAN, Manager
New Denver Branch: F. M. BRADY, Manager
Kaslo Branch: W. WRIGHT, Manager

# Order Presumes Death of Former Rossland Woman

An order presuming the death of Annie Gertrude Curran, former Rossland woman who disappeared from Vancouver seven years ago, when visiting the coast, was given by Mr. Justice A. M. Manson, in supreme court chambers at Vancouver.

The order was made on a petition by the husband, Michael James Curran, foreman at Britannia Mines.

The petition, presented by S. H. Gilmour, stated that Mrs. Curran married the petitioner at Rossland in 1913, and left three children when she vanished while on a visit to Vancouver to see her dentist in May 1930. She had been in ill health.

She wrote her husband that she was going to stay here for a while or perhaps go to the United States, but he could find no trace of her when he became alarmed at her silence a short time later, Curran stated.

---

Because there are 29 ways of spelling a name like Snyder, the U.S. Social Security board has adopted a simple phonetic filing system to keep track of its records of 27 million persons.

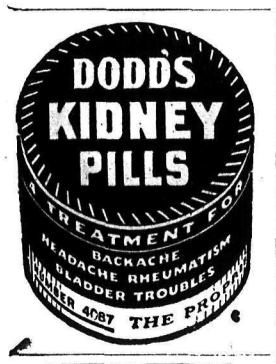

THE BEST FOR EVERY PURPOSE
C-I-L ENAMEL
Let Us Fill Your Needs
J. R. BAILEY
Painter Decorator
Paperhanger
506 STANLEY ST.


# *Social News of Rossland*

ROSSLAND, B.C.—The Lyceum club held their last meeting for June Thursday evening. Patrol leaders chosen were William Ling, Ernest Leschuitta and Frank McLean. Games and contests were enjoyed during the evening, concluding with an hour's dancing, music being supplied by Ernest Leschuitta. A weiner roast was planned for June 26, and a shower for the club the first Thursday in July.

* * *

Mr. and Mrs. O. Olson are holidaying at Ainsworth.

* * *

Mrs. William Ling and daughter, Patricia, are spending a week with Mrs. Ling's parents, Mr. and Mrs. H. Campbell at Balfour.

* * *

Mrs. G. C. Robson of Summerland is the guest of Mrs. G. C. Urquhart.

* * *

Miss A. Saare who has been visiting her brother-in-law and sister, Mr. and Mrs. D. Hings, has returned to her home in Nelson.

* * *

Charles Schwartzenhauer returned to Deer Park this morning.

* * *

Mrs. Leighton Miles and children of Fernie are visiting Mr. and Mrs. Samuel Irvin.

* * *

Mrs. Fred Walker of Seattle is the guest of Mr. and Mrs. Murray Gibson.

* * *

Miss Mary Densky, nurse-in-training at St. Paul's hospital, Vancouver, is holidaying at her home here.

* * *

Miss Jessie Watson who has been visiting Mrs. S. Simcock has returned to Edgewood.

* * *

Dr. H. R. Trompour, principal of the Anglican Theological college at Vancouver spent yesterday in the city.

* * *

Rev. C. H. Daly of Edgewood is the guest of his son and daughter-in-law, Mr. and Mrs. Edward M. Daly.

* * *

Leslie Hendra, who has been the guest of his aunt, Mrs. F. M. Erskine, has returned to his home in Detroit, Mich.

* * *

Miss Doris Davies is visiting Mrs. Alice Davies at Fruitvale.

* * *

Mrs. J. J. Miller of Montreal is a guest of her sons, Benjamin and Harry Miller, and her brother, Frank Weiner.

* * *

Vanner Beckman has returned from a holiday at Ainsworth.

* * *

Miss Norma Laface entertained the Young Girls' Study Group at her home on Washington Street. A pleasing feature of the evening was the presentation of a gold compact to Miss Helen Costello, who is leaving for California, where she will spend the winter. Those present were Misses Eleanor Fourt, Rita Fourt, Isabelle Bourget, Dorothy Laface, Eileen Mara, Helen Costello and the hostess.

* * *

Mrs. W. G. Mara was a most charming hostess Friday afternoon when she entertained in honor of Mrs. S. Chisholm of Boston Mass., who is the guest of her brother Rt Rev. Msgr. A. K. McIntyre. The rooms held a profusion of summer blooms, and the tables were centered with silver baskets of red and white tulips, and red tapers in silver holders. Mrs. W. H. Reid poured, and Mrs. F. M. Erskine cut the ices. The serviteurs were Mrs. Thomas Supple, Miss Helen McDonell, Mrs. Jack Bryan. During the afternoon several piano selections were rendered by Mrs. Angus MacCaulay.

* * *

James Seeney is a patient in the Mater Misercordiae hospital.

* * *

Mrs. W. E. Costello and family have left for Redlands, California, where they will spend the summer.

* * *

Mr. and Mrs. W. H. Littlejohn and Miss Elizabeth Campbell are leaving for a holiday at the coast.

* * *

Postmaster J. B. Twaddle of Trail was a Rossland visitor.

* * *

Miss Mary Vetere is spending the week-end at Tadanac, the guest of Mr. and Mrs. James Young.

* * *

Constable and Mrs. William Armson have returned from a holiday at the coast.

* * *

Herbert Spencer is visiting in Spokane.

SNAP
Cleans Dirty Hands


# GARTER KNIGHTS RECEIVE INSIGNIA

## Queen and Father in Ceremony Make History

LONDON, June 14 (CP). — A queen and her father made history tonight amid the brilliant pageantry of the Knights of the Garter.

Queen Elizabeth and her father, the Earl of Strathmore, appeared together in picturesque robes for the service of the order in St George's chapel at Windsor castle.

Never before have father and daughter been members of the order at the same time.

In the chapel for the service were the King, the Dukes of Gloucester and Kent, Queen Mary and a distinguished assemblage.

It was the first revival of the ceremony in 23 years for the blue-mantled Knights of the Garter, who have only two women members, the Queen and the Queen Mother. The newest knight is Earl Baldwin of Bewdley, until last month prime minister.

Queen Elizabeth was made a knight on her birthday last November; her father received the honor May 10.

The new knights who received their insignia today were the Duke of Norfolk, the Marquess of Exeter, the Duke of Beaufort, the Earl of Srtathmore, the Earl of Carendon and Earl Baldwin.

## Ladies of St. Paul's Hold Successful Sale

Rushing business was enjoyed by the ladies of St. Paul's church circle No. 4 at their sale of home cooking Saturday morning.

Ladies in charge of the counter were Mrs. C. B. Russell, Mrs. D. D. McLean, Mrs. F. L. Orr, Mrs. E. W. Somers and Mrs. J. H. Argyle.

---

GRANDE PRAIRIE, Alta., (CP)—The learn-to-fly boom has spread from Edmonton to this town 300 miles north-west. Flying Instructor John Lewis of the Edmonton Aero club has begun a flying course here with 30 students enrolled. All are seeking private pilots licences.

# *SOCIAL HAPPENINGS IN NELSON CITY*

This column is conducted by Miss Priscilla Gelinas. All news of a social nature, including receptions, private entertainments, personal items, marriages, etc., will appear in this column. Telephone Miss Gelinas at her home, 202 Victoria street.

Rt. Rev. Msgr. A. K. McIntyre, V.G., of Rossland and his sisters, Sister M. Bernard and Mrs. Chisholm, were in the city yesterday. Monsignor McIntyre was a guest of his excellency Bishop Martin M. Johnson of Nelson and Sister Bernard and Mrs. Chisholm were guests of the Sisters of St. Joseph's convent. They were accompanied by Sister Lelia of the Mater Misericordiae hospital at Rossland.

* * *

Mr. and Mrs. F. W. Johnson and daughter, Ceil-Ann, left Sunday for Seattle to visit for two weeks. They expect to meet there Mr. Johnson's sister who was to arrive from Detroit.

* * *

Mr. and Mrs. F. Peters of Kaslo were city visitors Sunday.

* * *

Miss Estelle Stewart left Saturday morning for Kimberley to be a guest of Mr. and Mrs. Morris Wadds.

* * *

Miss L. Hannah, Miss Amelia Hannah, Miss Evelyn Coleman, Miss S. McNeill and Bain Oliver motored to Kaslo Sunday.

* * *

S. Romer of Ainsworth was a city visitor Saturday.

* * *

C. R. Hickman left yesterday for Banff to attend a convention.

* * *

Mrs. F. Tinkess of Kaslo spent Monday in Nelson.

* * *

Mrs. E. McEwan of Salmo was a city shopper Saturday.

* * *

Mr. and Mrs. J. Taylor of New Denver were city visitors Monday.

* * *

Will Irvine plans to leave this morning for Halcyon Hot springs.

* * *

Mrs. J. Erb returned yesterday from a few days at Spokane.

* * *

Mrs. Vincent Downey, Miss Eileen Thom and Miss Verna Withell of Calgary who were guests of John Thom, left yesterday for Spokane en route to the coast.

* * *

K. Haustein of Sheep Creek was a city visitor yesterday.

* * *

Art Vance of the Bayonne mine is spending a few days in the city en route to Kamloops.

* * *

Lee Phillips motored to Kaslo Sunday.

* * *

Miss Lillian Auld daughter of Dr. and Mrs. F. M. Auld, returned Saturday from Montreal where she completed her Sophomore year at Royal Victoria college, McGill university.

* * *

Dr. and Mrs. Roy Maurer, Mr. and Mrs. R. R. Horner, Norville German and Frank Phillips motored to Rossland Sunday to take part in the tennis tournament.

* * *

Lawrence Smillie of Ymir spent Saturday in Nelson.

* * *

Benny Sutherland left last night for Banff to attend a radio convention.

* * *

Mrs. Major and son, Colin Major, of Procter were city visitors yesterday.

* * *

Jim Fair and Miss Olive Fair of Salmo spent Monday in Nelson.

* * *

Larry Piper of Trail spent Saturday in the city.

* * *

Mr. and Mrs. Alex Allan of Stavely, Alta., are guests of Mr. and Mrs. Wilfrid Allan, Rosemont, for a few days.

* * *

Albert Kirby returned Sunday from a vacation at Vancouver.

* * *

Fred Bird of Ymir was a city visitor yesterday.

* * *

Mrs. B. Campbell of Salmo was a Nelson visitor Saturday.

* * *

Mrs. H. D. Foster has returned from two months visiting her mother, Mrs. M. M. Taylor at San Francisco. She also visited Salt Lake City.

* * *

Mrs. C. Robinson of Ymir was a city shopper Monday.

* * *

Mr. and Mrs. Frank Wells, Miss Patricia Campbell, Miss Priscilla Gelinas and Eddie Stromstead motored to Rossland Sunday to take part in the tennis tournament.

* * *

Mr. and Mrs. T. E. Higginbotham left yesterday to holiday at Victoria.

* * *

Mrs. E. Wilde of Salmo was a city shopper Saturday.

* * *

Mr. and Mrs. R. Whitehead of Ymir spent Saturday in Nelson.

* * *

Rev. Father Cheevers left Saturday for New Denver.

* * *

Mrs. C. A. Larson and daughter, Marie, plan to leave this morning by motor for Spokane. They will be accompanied by Mrs. O. McIntosh.

* * *

Mrs. D. T. Franks of Ymir was a city shopper Saturday.

* * *

Mr. and Mrs. J. L. Sommers, Cemetery road, have as their guest their daughter, Mrs. Courtenay Scott of Calgary, who will visit Nelson for a week.

* * *

E. Dalquist of the Second Relief mine spent Saturday in Nelson.

# Chemist Party to Spend Today at Trail Plant

## Train Goes Through 7 a.m.; English Party Coming

Special train carrying members of the Canadian Chemical association will pass through Nelson this morning en route to Trail, where the day will be spent at the famous plants of the Consolidated Mining & Smelting company. The train will stop in Nelson half an hour.

Before the end of the month an all-expense tour party from the old country, returning east from Victoria, will also visit Nelson.

The chemists will reach Nelson at 7 a.m. They spent five and half hours at Kimberley Monday night inspecting the famous Sullivan mine. The tourists will stop at the Kest Kootenay Power & Light company plant, and then spend a day at the Tadanac plant of the Consolidated Mining & Smelting company. Reaching Vancouver at 5:20 p.m. Wednesday they will spend two days in the coast city before going to Victoria at midnight Saturday.

Another tour party interested equally in B.C.'s industrial progress and scenic attractions is the Canadian Pacific all-expense tour No. 1 from the British Isles, due to reach Vancouver 10:30 p.m. Saturday from Banff, Lake Louise and east. "All-expense" tours have been conducted for many years past in conjunction with the B.C. agent-general's office in London, and the parties comprise many old country residents interested in British Columbia as a possible future abode or as a field for investment.

There are 22 members in this year's party which is being conducted by H. J. Wyatt of London. They will leave for Victoria at midnight June 21, returning June 24 and leaving at 8:15 p.m. that day for Penticton, Nelson, Medicine Hat and east.

---

## Borsato Is Fined $50, Failure to Pay the Minimum Wage

Pete Borsato was fined $25 on each of two charges of failing to pay the minimum wage to a chambermaid at the Queen's hotel, Gladys Anderson, when he appeared before William Brown, city police magistrate, Monday and pleaded guilty. He was also ordered to pay the chambermaid the necessary money, $12.15, to make up her wages to the minimum required by law.

---

Putting cut flowers in a thoroughly clean vase will help prolong their freshness.

# 30 Days for Failure to Pay Alimony, B.C.

VANCOUVER, June 14 (CP).—For failure to pay $80 overdue alimony and court costs, Harry R. Wilson, Ladner, B.C., store clerk, was committed to Oakalla jail for 30 days by Mr. Justice D. A. McDonald on application of the wife, Lillian E. Wilson, Vancouver.

Mrs. Wilson had been granted a judicial separation by Mr. Justice Fisher November 17, 1936. The couple married at Ladner June 14, 1913.

# Wife of Senator J. D. Taylor Dies

NEW WESTMINSTER, B.C., June 14 (CP).—Mrs. Jane H. Taylor, 68-year-old wife of Senator J. D. Taylor, owner and publisher of the New Westminster British Columbian, died at her home here today after a long illness.

Mrs. Taylor was born in Frampton, Que., daughter of Rev. and Mrs. J. H. Jenkins. She lived with her parents at Three Rivers, Que., for some years before marrying Senator Taylor in 1897. Her husband was at that time a member of the ediorial staff of the Victoria Colonist.

Senator and Mrs. Taylor moved here in 1900 when Mr. Taylor took over direction of the Columbian.

---

**FIND GARAGE PAYS**

LONDON, (CP)—Due to sudden rise in building prices and the council's demand for garage accomodations, a garage will be built under the Assembly hall of the new church house instead of a public hall.

**FROM MAT TO PULPIT**

HARROW, England, (CP)—Former metropolitan policeman and heavyweight boxer, Rev. F. E. Jones of Harrow, was inducted vicar of St. Michael's Wood Green.


KELLOGG'S ARE SO CONVENIENT

"There's no fuss and bother around the kitchen when I serve Kellogg's. No pots and pans to clean. Just pour on milk or cream and they're ready to eat."

Every one likes the crisp, tempting goodness of Kellogg's. Serve them at any time of the day.

Kellogg's are sold by all grocers. One of the biggest values you can buy. Made and guaranteed by Kellogg in London, Ont.

Kellogg's CORN FLAKES
Made Better • Packed Better
Taste Better



Buy With Confidence

The long-established reliable reputation of G. L. Pop is your guarantee of fine furs.

THE LAY-AWAY FUR SALE
gives you 20% reduction, free summer storage, easy terms, coats on approval.

RESTYLING AND REPAIRING
Your old coat remodelled in 1937-38 mode. All linings guaranteed two years.

ICE-COLD FUR STORAGE
Protect your furs from moths, fire, theft and summer heat. $2 on every $100 value.

G. L. POP
Furrier
Main at Sixth, Vancouver, B.C.


# Good Housekeeping

MENUS RECIPES and HINTS — By Mrs. Mary Morton

**Menu Hint**

Veal and Ham Balls
*Boiled Potatoes*
Lettuce, Green Onion and Radish Salad
Sponge Cake Strawberries
Tea or Coffee

With carrots in the meat balls, I have omitted a second vegetable in the menu. Have you ever tried a dash of chili sauce or catsup in the salad dressing for an extra zip? Try it sometime.

**Today's Recipes**

VEAL AND HAM BALLS—One pound ground veal, one-half pound ground ham, one egg, dash each cinnamon, nutmeg and allspice (may be omitted), three tablespoons butter, eight or ten green onions, two stalks celery, diced; two carrots, sliced. Combine meats, add eggs and seasonings and blend well. Shape into small balls, melt butter in a frying pan, put in balls and brown on either side. Remove to a baking dish. Put vegetable into the frying pan and saute five minutes over a low heat. Sprinkle with one tablespoon flour and blend in well. Add one cup boiling water, stirring it in carefully. Season lightly with salt and pepper and cook, stirring constantly until thickened and smooth. Pour over meat balls, cover and cook 45 minutes, removing cover during last 15 minutes of cooking. When serving, arrange balls and vegetables on a hot platter, strain gravy, thicken if necessary and add milk or cream to the right consistency. Season well and serve separately. This makes eight to ten balls; for half the number use one-half the meat and one egg.

---

SPONGE CAKE — Four eggs, the whites beaten stiff first, then the yolks beaten light; one cup sugar, one cup flour, one teaspoon lemon juice and one teaspoon grated lemon rind folded in alternately with the stiffly beaten white. Fold in lightly and bake in moderate oven in sponge cake pan. Break into suitable serving pieces with a silver fork, cover with strawberries and top with whipped cream.

**FACTS AND FANCIES**

**Varnishing Hint**

In varnishing any kind of woodwork, furniture, floors or linoleum, if you set your varnish can in a dish of hot water the varnish will spread much more easily and won't be sticky and hard to apply. This will also thin it so you won't need to use turpentine and dull the finish.

**Soft Custard**

Two cups milk, two to four eggs, two tablespoons sugar, salt, flavoring. Scald the milk in a double boiler. Beat the yolks, add the sugar and salt and pour the hot milk slowly onto the mixture. Return to the double boiler and cook, stirring constantly until the custard coats a spoon. Remove at once from the fire and set in cold water. Add the flavoring. The more yolks used the thicker the custard will be.

**Luncheon Sandwiches**

Sliced white bread, sliced canned pineapple, sliced American cheese, sliced bacon. Toast bread on one side, butter other side lightly. Lay on this a well drained slice of pineapple. On this place a slice of the cheese, rather thin. On the cheese lay two half strips of bacon. Place under broiler flame and broil until bacon is done (turn it once) and cheese melts. Delicious, served hot with a cup of coffee.


New!
A WESTERN PRODUCT FOR WESTERN PEOPLE
Creamy Freshness ! Creamy Consistency !
Yet Evaporated and Sterilized with all the Vitamins retained.
We know: It's really good for you and yours!
Buy With Confidence at Your Local Grocer

ALPINE BRAND EVAPORATED MILK

PURITY FLOUR
MAKES BETTER BREAD



FREE
RANGE WIRING
FOR A LIMITED TIME ONLY ON THIS
GENERAL ELECTRIC
HOTPOINT ELECTRIC RANGE

YOU SAVE
Approximately
$35

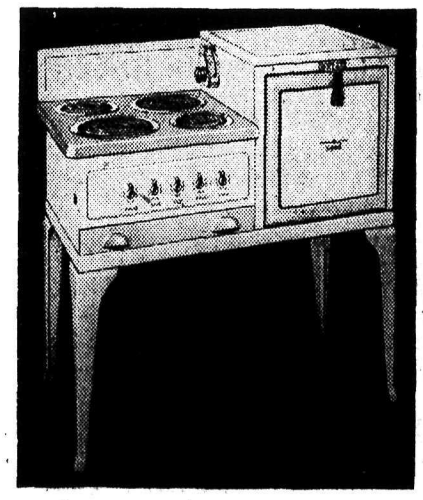

MODEL RA-52

OFFER GOOD IN NELSON ONLY

DON'T DELAY—Save kitchen time, toil and money with the range that's really modern! With a Hotpoint range in your home, cooking becomes cleaner and it also brings you more positive cooking and baking successes—a cleaner cooler kitchen, and new economy. Take advantage of this unusual "free range wiring" offer and start now to enjoy these worthwhile advantages. We will place this Hotpoint range in your kitchen ready for use, at only ..... $169.50

EASY TERMS IF DESIRED

YOUR GENERAL ELECTRIC DEALERS
NELSON ELECTRIC Co.
McRORY & REDDEN
518 BAKER ST. PHONE 153 NELSON, B.C.

# Nelson Daily News

Established April 22, 1902.

*British Columbia's Most Interesting Newspaper*

ALL THE NEWS WHILE IT IS NEWS.

Published every morning except Sunday by the NEWS PUBLISHING COMPANY, LIMITED, 216 Baker Street, Nelson, British Columbia.

Phone 144, Private Exchange Connecting All Departments.

Member of the Audit Bureau of Circulations and The Canadian Press Leased Wire News Service.

TUESDAY, JUNE 15, 1937.


## LAYING DOWN THE WHITE MAN'S BURDEN

While one great nation is indulging in all sorts of manoeuvres to attract world attention to its need for colonial possessions, another is calmly preparing to abandon sovereignty of a particularly rich territory.

Germany is apparently willing to do anything short of fight to secure the colonies which she holds vital to her existence, and the United States is giving up control of the Philippines, which is a veritable gold mine.

Many nations cannot appreciate the motives of the United States in this action, and Nicholas Roosevelt, former vice-governor of the Philippines, asks in an article in Cosmopolitan Magazine, if his country is not handing this treasure to Japan on a gold platter.

Mr. Roosevelt, who belongs to the section of the family bitterly opposed to the president, points out that Tokyo has given up trying to fathom the American mind, but that the Japanese have determined to avail themselves of the resources so casually abandoned. He says that the islands, which last year produced gold to the value of more than $22,000,000, are also rich in iron, copper, manganese and chromite.

According to Mr. Roosevelt Japanese agents are already flooding the Philippines, and Chinese shopkeepers are being supplanted by Japanese. He cites the instances of Manchuria, Inner Mongolia and North China to show that peaceful penetration is often a preliminary to political domination.

Canadians will remember that it was in connection with the Philippines that Kipling urged the United States to "take up the white man's burden". Apparently in recent years the burden has become unduly heavy. It must be understood that the United States in moving to recognize the independence of the Philippines, is guided less by high ideals than by intensely practical considerations, chiefly competition of Philippine products and labor and defence costs. The future will show whether the move is a wise one or not.

## FISHING FRIENDSHIPS

Men who do not go fishing—and, after all, there are a few—may be mystified by the warm friendships that spring up among anglers. There is a fishing fraternity, bound together by ties that endure all through the close seasons; in fact, all through life. Its members may have no other common interest. One may hold high office, and the other be the building janitor, socially poles apart, but if they've been thrown together on a fishing trip none of these worldly things matters; and the janitor may be the better angler.

This explains why, when a group of his Canadian fishing cronies called recently on President Roosevelt, affairs of state were shooed out of the White House; yielded to reminiscences of fishing experiences in New Brunswick, especially in the Campo Bello neighborhood, which the president knows so well. "We had a very pleasant time," said the visitors. Of course they had, and no doubt after their departure the nation's chief executive was reluctant to turn again to the dreary business of statesmanship.

A strange thing is that anglers seldom agree on their methods. One is for this fly and another for that. Izaak Walton himself declared: "Angling may be said to be so like the mathematics that it can never be fully learned"; also: "As no man is born an artist, so no man is born an angler." So why shouldn't they indulge in what used to be called disputations?

Perhaps it would be well if all men got the fishing fever now and again. a malady for which there is no cure other than to go fishing. Anyhow it is a great thing for the health and for the general disposition. The only part of man's make-up unimproved by fishing—so say the cynics, who wouldn't know how to bait a hook—is his veracity. Offset against this, however, are the friendships established; and among such friends the sport is the thing. Never mind the yarns they may spin—even in the White House.

---

Dr. Inge, who achieved fame as the "Gloomy Dean" of St. Paul's, is no more cheerful in retirement. He says the British have become a soft, pleasure-loving, unenterprising race. That sounds like the official comments made in the time of James I when it was charged the commoners were neglecting archery for football. Yet, the British have managed to do a few good jobs in the succeeding centuries.

---

Britain's first oil well is being drilled in Sussex. It is to be hoped the drilling is successful, for there are plenty of troubled waters for the oil to be poured on just now.

---

Two judges in Old London removed their wigs when a heat wave hit the courtroom, and invited lawyers to do the same. Unfortunately, it is not possible to keep legal heads cool in this country as easily.

---

Good news keeps coming from the west of plentiful rains, even in the drought area.

---

A strike in a silk factory in Sherbrooke has been settled. And now the situation is as smooth as the product.

## BETWEEN YOU and ME By J.B.C.

**STOP ME IF YOU'VE HEARD THIS ONE . . .**

The colored preacher was talking to his congregation about free salvation. Finally he asked Brother Smith to take up the collection. At this point an old darky got to his feet and said: "Parson, I thought you said salvation was free—free as the water we drink."

"Salvation is free, brother," replied the minister. "It's free, and water is free; but when we pipes it to you, you have to pay for the piping."

* * *

**HAIR APPARENT**

"Charlie is living a hand-to-mouth existence these days."

"What's the matter? Lost his job?"

"No—he's growing a moustache."

* * *

**MUST DO SOMETHING**

A noted Canadian alienist thinks the entire population, in another 25 years, will be fit for insane asylums. Looks as if the entrance requirements will have to be stiffened.

* * *

**HOW THE FIGHT STARTED**

"Let ME drive the car—you've had one too many."

* * *

**ONE ADVANTAGE**

Whatever trouble Adam had,
No man in days of yore
Could say when Adam cracked a joke:
"I've heard that one before."

* * *

**'ROUND TOWN**

Here and there — A. H. Green wheeling his auto around a corner on Baker street—Jack Hoogerwerf entering a shoe store—A lady ordering a hamburger for her pet doggie —and declaring it should be well cooked—Of course I mean the hamburger—J. A. McDonald hiking homeward around 5 p.m. — "Red" Mills in from the hills at the weekend—A lot of the boys bragging because they had got returns on their income tax payments—

* * *

**AND WET IS WET**

"Norway has less drunkenness than any other country." For Norse is Norse, and souse is souse, and never the twain shall meet!

* * *

**THE LITTLE IMP!**

"Every time you are naughty, I seem to get another grey hair," said mother, sorrowfully, to her small daughter.

"You sure must have been some child when you were little," replied daughter. "Just look at Grandma."

* * *

**SO STAND-OFFISH**

Customer: Is your limburger cheese good?

Grocer: Good? It's unapproachable!

## Now You Ask ONE

This column of questions and answers is open to any reader of the Nelson Daily News. In no case will the name of the person asking the question be published.

1. H.P., Nelson—What do the initials D.O.K.K. stand for?

   Dramatic Order of the Knights of Khorasan or 'Dokkies'.

2. H.J.L., Trail—What is meant by the Spanish Main?

   It refers to the Caribbean Sea and to Spanish possessions washed by it on the coast of Central and South America (the latter was the original meaning).

3. H.H.—What was the first plant in the province to export copper matte?

   The Hall Mines Smelter, Nelson, B.C.

4. Q.C.—What was the title given to Disraeli and when did he die?

   Disraeli was made Earl of Beaconsfield. He died in 1881.

5. R.I.—Can left-handed people be taught to play the violin in that manner?

   Yes.

---

**"MERCIFUL GARMENTS"**

Ugly as conventional clothing can make many human beings, it cannot match near-nudity in revealing physical shortcomings and by a strange coincidence many, who should seek the kindly concealment of voluminous garb enroll among the shedders of skirts, shirts and other merciful garments that conceal the truth about bowed legs, bulging abdomens, scrawny necks, pigeon breasts, unmatched shoulders and all the other divergences from what Nature is capable of when she molds a man or woman in good form and the man or woman does not spoil her handiwork.—New York Sun.

## THE DOCTOR SAYS . . .

LOGAN CLENDENING, M.D.

**HAY FEVER POSSIBLY INHERITED**

The so-called rose fever which is prevalent just now is due to two things—the sudden loading of the atmosphere with fine pollen grains from plants, and a peculiar state of the body cells of a certain percentage of the population.

The polen grains are from plants with insconspicuous flowers, which are light and float for a long time in the wind. The disease was called "rose fever" because the rose is a conspicuous flower at that time, but the rose has a sticky pollen which would not be borne on wind.

How the people get that way is a mystery. It was thought for a while that they might have gotten an overdose at some time in childhood which acted the opposite of an ordinary infection. In other words, it made them hypersensitive rather than insensitive—that they were more likely to be poisoned in the presence of the offending substance than to throw it off. This, of course, is exactly the opposite of the immunology which occurs after an infection with typhoid fever or measles or smallpox, where one dose protects for life. We have experience with certian diseases, such as pneumonia, erysipelas and rheumatism, where one attack does seem to make a person susceptible to another. For that reason for a while this condition was called anaphylaxis, which is the opposite of prophylaxis.

However, it is now known that an initial attack is not necessary; that the body cells seem to be born with a certain sensivity to these various substances.

This hereditary nature of the condition has been denied by some people. The study of identical twins would seem to be a good field to prove or disprove it. Several have been made on this subject. In a study of 71 twins with different forms of allergy, it was found that in similar instance both twins were sensitive to the same substance.

I have before me the study of a number of families, including families with identical twins. This is a paper read before the Assocation for the Study of Allergy. It shows that when a person with hay fever or similar condition was found in a family, that a study of the rest of the family showed no higher percentage of hay fever than in the general population. But in the discussion of that paper, four identical sets of twins were reported, and hay fever or asthma was found in both twins.

My own experience leaves me no doubt as to the hereditary nature of these conditions. I have in mind half a dozen cases in which I have formerly had as patients fathers and sons, or mothers and children, both having the same type of hay fever. Sometimes it does not develope in children at the same age. I know one pair of sisters in whom the fall type of hay fever developed in the elder at about the age of 13. The younger sister was entirely free until she was 25.

## Sonnysayings

There is comp'ny fer dinner, an' Drandpa said fer us t' "put our best foot foremost"—but which are it?

## ON THE AIR

**CANADIAN BROADCASTING CORPORATION NETWORK**

5:00 Pictures in Black and White, Halifax; 5:30 This is Paris, Montreal; 6:00 The Cosmopolitans, Toronto; 6:30 News commentary, Winnipeg; 6:45 News and weather, Toronto; 7:00 NBC Night club, variety; 7:30 NBC Dance or. 8:00 Just S'posin' dra. Win.; 8:30 Fish and Fishermen, spent spinner, Vancouver; 8:45 Good Evening, from Vancouver; 9:00 As Embers Glow, Winnipeg; 9:30 Old Time frolic, Saskatoon; 10:00 News, Vancouver; 10:15 Chamber music, Vancouver; 10:45 Weather forecast.

**N.B.C.-KPO RED NETWORK**
**KHQ KGW KFI KPO KOMO**
**590 620 640 680 920**

5:00 Beaux Arts trio; 5:30 Johnny Green and his orchestra; 6:30 Jimmie Fidler, Hollywood gossip; 6:45 Vic and Sade, comedy; 7:00 Amos 'n' Andy, blackface comedians; 7:15 Hudson Delange and orchestra; 7:30 Johnny presents Russ Morgan and his orchestra, Charles Martin's Thrill, Phill Duey, and others; 8:00 Death Valley Days, drama; 8:30 Good Morning Tonight, vocal, Gyula Ormay's or h.; 9:00 Thrills, drama, Gayne Whitman, narrator, David Broekman's orch.; 9:30 Lou Bring's orch.; 10:00 News flashes, Sam Hayes; 10:15 Voice of Hawaii, music; 10:30 George Olsen's orch.; 11:00 Bob Young's orch.; 11:30 Harry Lewis' orch.

**N.B.C.-KGO BLUE NETWORK**
**KGO KJR KEX KECA KGA**
**790 970 1180 1430 1470**

5:00 Ben Bernie; 5:30 Ray Harrington; 6:45 Manuel and Williamson, harpsicordists; 7:00 Back Seat Driver; 7:15 Lum and Abner, comedy; 7:30 The Piccadilly Music Hall, variety; Professor Peter Puzzlewit (KGO); 8:00 George Olsen's orch.; 8:15 Concert Hall, E.T. (KGO); 8:30 Jack Dempsey fights, E.T. KGO; 9:00 Tod Powell, sports, KGO; Russian Rhapsody; 9:30 Johnny O'Brien, harmonica; 9:45 Gentlemen of rhythm; 10:00 Jimmy Grier's orch.; 10:30 Lloyd Hank's orch.; 11:00 Haven of Rest, KECA; 11:30 Charles Runyan, organist.

**COLUMBIA NETWORK**
**KVI KOIN KNX KSL KOL**
**570 940 1050 1130 1270**

5:00 Cassandra, drama; 5:30 Jack Oakie's college, Benny Goodman's Swing band, guests; 6:45 Leaves in the Wind, poetry; 7:00 Scattergood Baines, drama; 7:15 Gus Arnheim's orch. KVI; 7:30 Al Jolson and company; 8:00 Al Pearce and his gang; 8:30 Alexander Woollcott, Town Crier; 8:45 Bob McGrew's orch.; 9:00 Nocturne; Dick Jurgen's orch.; 9:15 Mark Fisher's orchestra; 9:45 Don Chiestra's orch.; 10:00 Fiesta, director, Lud Gluskin; 10:30 Orchestras -- Harry Owen; Glen Gray; Merle Carlson; Louis Prima; Joe Reichman.

**600 k CJOR 499.7 m**
**Vancouver 500 w**

5:10 News flashes; 5:15 Cariboo cowboys; 6:15 News flashes; 7:00 Stock quotations; 7:30 Political broadcast; 7:45 Bernard Braden; 8:00 Tales of Twilight; 8:30 Hollywood Highlights; 8:45 Ronnie Mathews, piano; 9:00 Len Chamberlain; 9:30 Serenade in night; 10:00 Frank Filgiano's orch.; 10:30 Len Chamberlain's orch.; 11:00 De Santis orch.; 11:30 Slumber hour, E.T.

**910 k CJAT 319.6 m**
**Trail 1000 w**

7:00 Morning Vespers; 7:15 Musical Clock; 8:00 Request program; 8:30 Rossland Bulletin; 9:30 Old Timer; 9:45 Organ Fantasy; 10:00 What's New?; 10:15 Memory lane; 10:30 The Radio Chef; 10:45 Melodic Pipes; 11:00 Music Masters; 11:15 Kootenay Echoes; 11:30 Monitor views the news; 11:45 House of Peter McGregor; 12:30 Italian Skies; 1:45 The concert hour; 3:00 In the Crimelight; 3:15 Your home; 4:15 Tea time tunes; 4:45 Cecil and Sally; 5:00 Theatre news; 5:15 Eb and Zeb; 5:30 Hits and encores; 5:45 Fun Fest; 6:00 See C.B.C. Network except: 10:45 Lullaby land.

**1030 k CFCN 293.1 m**
**Calgary 10,000 w**

5:00 Concert master; 5:30 Man About Town; 6:15 Talking drums; 6:45 Hollywood brevities; 7:30 The Cub reporter; 7:45 Guest night; 8:15 The Gaieties; 8:30 House of Peter McGregor; 9:00 News flashes; 9:30 Peacock court; 9:45 Garden of melody.

**SHORT WAVE PROGRAMS**
**BRITISH EMPIRE**

**TRANSMISSION 6**
**GSI 15.26 mcs. (19.66 m.)**
**GSF 15.14 mcs. (19.82 m.)**
**GSD 11:75 mcs. (25.53 m.)**
**GSC 9.58 mcs. (31.32 m.)**

6:00 p.m.—Big Ben. World affairs, talk. 6:15 — Chamber music. New English string quartet. 7:00—How a book is produced. 7:30—Selections from Gilbert and Sullivan operas. 7:40—News and announcements.

**INTERNATIONAL**

Schenectady 2:35 p.m. — Short wave mail bag. W2XAF, 31.4 m., 9.53 meg.

Santiago 6:15—Songs, Chilean music. CN960, 31.2 m., 9.60 meg.

Berlin 7:25—Technical tips for the radiofan. DJD, 25.4 m., 11.77 meg.

Buenos Aires 8 — Dance music. LRX, 31.06 m., 9.66 meg.

Tokyo 9:15—A talk by Professor Yone Noguchi of Keio University, a well-known poet. JZJ, 25.4 m., 11.80 meg.

"What is it, officer? Do you want a lift somewhere or something?" —Humorist.

## WHAT DO YOU THINK?

All letters to the editor must be signed with the name of the writer. A nom de plume may be used for publication if desired. Lines in typewritten copy should be double spaced.

### Protests Cutting Down of Trees by Fruitvale Highway

The Editor, Nelson Daily News.

Sir—I hope you'll allow me a little space in your valuable paper to express a few opinions about the damage done to the picturesque trees on the side roads of our small country communities.

During the last two weeks the road workers have started to improve, or so they call it, the side roads of Fruitvale. Today they have commenced work on the road I have lived on for over 20 years. Along the fence line of my property there were six large evergreen trees —well spaced and well formed. These trees were here when I came. They were always greatly admired by visitors and we treasured them like old friends. They were an added natural beauty to the road, our property and the community as a whole. It's true these trees were on government land but were so close to my fence that they didn't interfere with any roadway.

Now they are chopped down. The road is barren and deserted looking. We might just as well live on a desert for what few trees were left by the pioneers are now being destroyed by government workers. Some of these workers do not value the natural beauty of trees, and if they do, it's time the government itself issued instructions that any lovely trees not interfering in any way should be left.

We wonder why our country is drying up and here is the solution. Too many trees are wilfully "butchered." In a community such as this people depend on wells for water. Now we are hearing complaints about wells going dry. The trees do help hold moisture.

If they are cutting down these, what are they doing on other roads and in other communities? We are quite welling to sacrifice the trees where road space is needed but here there was no need to cut them down. I should think the government, their agents and foremen, would be the ones to preserve nature and the natural beauty of our country. We're always being urged to prevent forest fires to preserve trees yet here they are being wilfully and unnecessarily destroyed.

When the government was asked to extend this road it was little thought that they would spoil the beauty of the road that has been here so long and in fairly good condition. To do this damage the road itself has been so cut up that it will be just a dust heap for many summers.

We presume many others, especially nature lovers, are in sympathy with us.

DOUGLAS KNOWLER

June 11, 1937. Fruitvale, B.C.

## 10 YEARS AGO
From Nelson Daily News Files

(June 15, 1927)

R. A. Grimes of Kimberley is visiting in town.

* * *

R. H. Stewart, mining engineer of Vancouver, is visiting in the city.

* * *

With arrival from Victoria of the permit for renewing the water system serving Baker street the Nelson city council is in a position to push the new bylaw for the borrowing of $70,000 for permanent street improvements and $30,000 for renewing the water system through their various stages for submitting to the ratepayers.

* * *

L. J. Edwards of Nakusp, delegate from the Upper Arrow Lakes parish for the recent Kootenay diocesan synod, was painfully injured when he stepped from his auto in Nelson last night and was pitched on his head.

* * *

Rev. D. S. Chown, D.D., L.D., of Toronto and leader of the church union movement, addressed the congregations of St. Paul's and Trinity United churches.

* * *

That Nelson is likely to become an airplane and seaplane base within the next two years and become a stopping point in the transcanada air system is the opinion of Edward Dobbin of the Dominion Airways, Vancouver, he told the Nelson Rotary club.

* * *

Mrs. J. R. Swanson convened the committee in charge of the Tennis club dance held in Slocan City.

* * *

James Cairn, son of Mr. and Mrs. Thomas Cairn of Trail, who graduated from the University of Alberta, hsa left for Calgary to enter a law office.

**IN COMMON**

To dream of a Commonwealth of Nations that will some day take in the United States of America is perhaps to dream too much. In the meantime it is much to know that in all vital things, in nearly all the supremer things of life, the heart of the great nation to the south of us does beat with the Empire; holds for common ideals, common aspirations, common truths. In the maintenance of that free harmony in the years ahead must lie much of the future good of the world.—The Ottawa Journal.

## 20 YEARS AGO
From Nelson Daily News Files

(June 15, 1917)

London—"Our total captures since June 7 include 7342 German prisoners," stated the official report from British army headquarters in France "among them were 147 officers" 47 large guns and 242 machine guns and 60 trench mortars were also taken.

* * *

New York—A cablegram from the Earl of Derby calling all British subjects in United States to enlist was received here by Brig. General W. A. White, head of the British recruiting mission.

* * *

L. T. Gear of Silverton is a guest at the Nelson house.

* * *

Lieut. William Sturgeon has left for the convalescent hospital at Victoria.

* * *

Jack A. C. Laughton, has enlisted with the army medical corp for active service.

* * *

E. Norman of Mirror Lake is a guest at the Queen's

## 30 YEARS AGO
From Nelson Daily News Files

(June 15, 1907)

Kootenay-Slocan mines shipped over 2763 tons of ore during the past week in comparison to 2846 tons shipped by the five Rossland mines.

* * *

Born to Mr. and Mrs. D. A. Boyd of Procter in the Home hospital here, a son.

* * *

Percy O. Shackleton left for Edmonton to superintend the installation of machinery into the new works of the Canadian Marble and Granite company there.

* * *

Captain Laidlaw and wife of the Salvation Army arrived last night from Vernon to take charge of the Nelson barracks.

* * *

The Kuskanook has been chartered by the 20,000 club for the opening moonlight excursion to Procter tomorrow.

* * *

George Horstead is the secretary of the committee for Nelson's Dominion day celebrations.

## CONTRACT BRIDGE

By SHEPARD BARCLAY
"The Authority of Authorities"

**FIGURING YOUR OPPONENTS**

Bridge players would do better in the long run by basing their opening leads on what they have heard about the other hands during the bidding than by considering merely their own holdings. Part of what they know about the other hands, if they do a bit of thinking, results from their nowledge of the style of players they are up against. Sometimes it is possible to figure just what lead the declarer is trying to cause and then refuse to follow his desire.

North: ♠ 10 7 6 4 ♥ J 4 3 ♦ A Q 10 9 7 4 ♣ None

West: ♠ K 5 3 2 ♥ A 7 6 ♦ 8 5 3 ♣ 7 6 3

East: ♠ A 9 8 ♥ Q 10 9 8 5 ♦ K J 6 ♣ 9 8

South: ♠ Q J ♥ K 2 ♦ 2 ♣ A K Q J 10 5 4 2

(Dealer: South. East-West vulnerable.)

Edwin C. Kenton of New York sitting in the South position where this deal came up, opened the bidding with 1-Club; West passed, North bid 1-Diamond, East 1-Heart and Mr. Kenton, figuring on a heart lead, jumped into 3-No Trumps.

His hopes were realized, for West opened with the heart 6, which was won with the heart K, and the eight clubs were then run off.

What a different situation would have prevailed had West opened a spade. From the bidding, it was quite obvious that South was counting on a heart lead, so that West should not have obliged. With a small spade led, East would win with the Ace, return the heart Q, through South's K, which would have made the heart J the winning card in that suit, but the declarer would have found himself locked in the dummy with no earthly chance to have entered his own hand to cash the clubs.

* * *

**Tomorrow's Problem**

North: ♠ K 6 5 8 ♥ A Q 4 ♦ 8 3 2 ♣ A K 6

West: ♠ 10 4 ♥ 5 ♦ K Q 9 5 ♣ J 9 8 7 4 3

East: ♠ 9 8 ♥ J 10 8 7 6 2 ♦ J 10 7 ♣ 10 2

South: ♠ A Q J 7 2 ♥ K 9 3 ♦ A 6 4 ♣ Q 5

(Dealer: North. North-South vulnerable.)

How should South play for 6-Spades after the lead of the diamond K?

---

Many rocks carry a small amount of radium.


FOR **MINING CAMPS**

Unsanded Cottonwood panels are suitable for all mining and other camp buildings. They are strong, waterproof, light and very easy to handle.

District Distributors

**Wood, Vallance Hardware Co., Ltd.**



"BUILD B. C. PAYROLLS"

A Nicer Milk

You can get it from the flavor. The flavor is nicer. It's the flavor that tells it. We have hundreds of letters from users of Pacific Milk who have found this out. One of the reasons is the higher protection given by vacuum packing.

**Pacific Milk**

Irradiated of Course.


**BRINGING UP FATHER** — By Geo. McManus

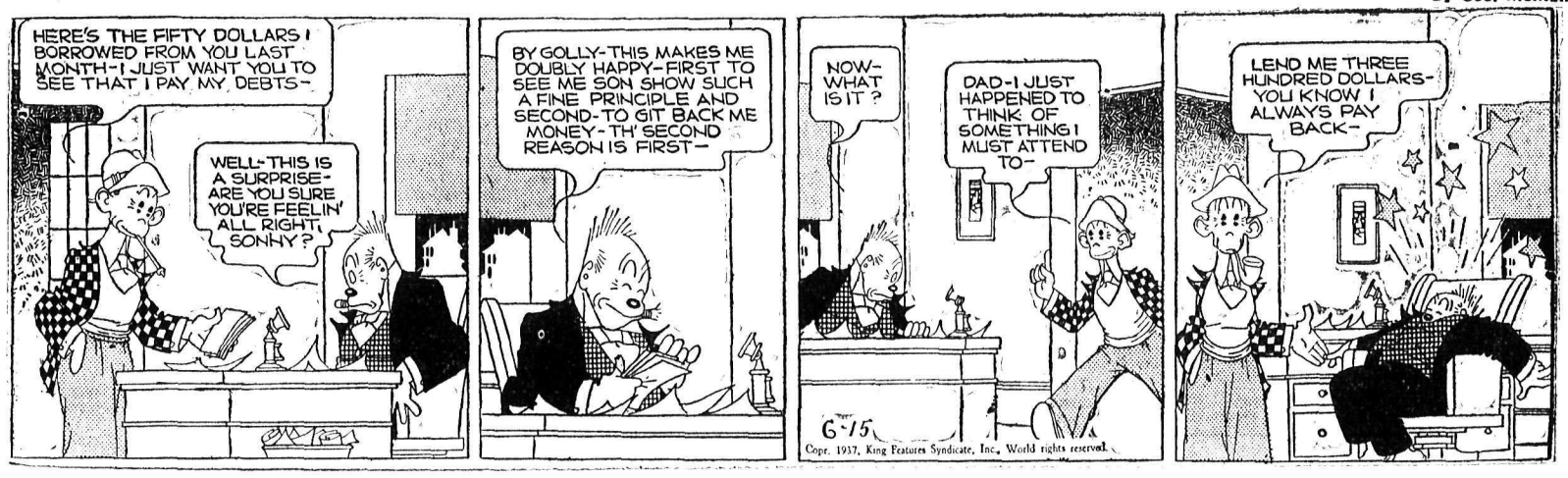

# SPORTING NEWS

## OMAHA OUT OF GOLD CUP RACE

LONDON, June 14 (AP)—William Woodward's Omaha, great five-year-old son of Gallant Fox, apparently has run his last race. Lameness developing from a slight injury to a tendon of his left foreleg led to Omaha's withdrawal from the Ascot Gold Cup race Thursday and Woodward declared the American three-year-old champion of 1935 would be shipped back to the United States immediately for breeding purposes.

Woodward now will pin his Gold Cup hopes on his English-bred four-year-old Boswell, a brown son of Bosworth-Flying Gal III.

## National Leaguers Beat Americans

CHARLESTON, W.Va., June 14 (AP).—National league teams came out on top today in both ends of a doubleheader exhibition for charity placed before a crowd officials estimated at more than 6000.

The Philadelphia Nationals won easily over the Washington Senators in the first contest 9-5. In the second game the cellar-hugging Cincinnati Reds defeated Connie Mack's Athletics 6-4.

First game:

| | | | |
|---|---|---|---|
| Philadelphia | 9 | 12 | 1 |
| Washington | 5 | 12 | 2 |

Johnson, Passeau, Jorgen and Grace, Atwood; Cascarella, Cohen and Ferrell, Hogan.

Second game:

| | | | |
|---|---|---|---|
| Philadelphia | 4 | 6 | 3 |
| Cincinnati | 6 | 5 | 3 |

Williams, Gumpert and Hayes, Moore, Grissom and Lombardi, V. Davis.

St. Louis (N) at Monessen, Pa., called in first inning (rain).

### SEVEN RESCUED FROM BURNING PLANE

JOHANNESBURG, June 14 (CP Reuters)—Seven passengers of a mail plane were rescued from its blazing cabin today after the machine crashed to the ground in flames following its take-off for Durban. The pilot and navigator suffered burns but the passengers were uninjured.

## Between Innings

GABBY HARTNETT

One of the veterans of Chicago Cubs of the National league is their catcher, "Gabby" Hartnett. Although Hartnett's correct name is Charles Leo, his team-mates prefer to call him just plain "Gabby." Maybe the reason for this nickname is the way Hartnett puts the old pepper into the team with his continual chatter behind the plate.

The season of 1922 saw Hartnett behind the plate for the first time with Chicago, with whom he broke into big time baseball. This is "Gabby's" 16th season with the club as catcher, and during that time he has competed in three world's series.

He was born in Woonsocket, R.I., on Dec. 20, 1900. He is a right-hand batter weighing 190 pounds and standing one inch over six feet. His avereage batting record over the 15-year period is .296.

Many ancient Chinese jade objects are made of kinds of jade no longer obtainable.

## CHARLTON BEATS VICTORIA 4 TO 0

VICTORIA, June 14 (CP).—Charlton Athletic hung up their third consecutive victory of their recently inaugurated Canadian tour when they blanked a Victoria all-star soccer squad 4-0 here tonight.

The crack team of the English first division soccer league drilled in a lone first half goal to lead 1-0 at the breather, then pushed in three more in the second session.

The touring Athletic defeated Vancouver all-stars 3-2 at Vancouver last Saturday and won 12-1 from a picked Calgary aggregation in the opening game of their tour at the Alberta city last Thursday.

Charlton counted the first half goal three minutes before the interval when Monty Wilkinson raced in from his right wing position to take a perfect cross from Len Williams, outside left, and head it into the top left corner of the Victoria net.

Don Welsh, smart centre forward for the visitors, performed the hat trick for Charlton's three goals in the second half.

## ROSSLAND TAKES 6-5 TENNIS WIN

Rossland net artists chalked up another win in the West Kootenay Tennis league series when they defeated Nelson B 6-5 on the Rossland courts Sunday to retaliate for their 9-2 whipping at the hands of the Nelson A players on the previous Sunday.

**RESULTS**

Results of Sunday's games, with Rossland players mentioned first, follow:

Ladies singles—Miss Marjorie McDonell beat Miss Priscilla Gelinas, 9-7, 6-3.

Men's singles—Joe McDonell beat Dr. L. J. Mauer 5-7, 8-6, 6-2; L. Freeman lost to R. R. Horner 4-6, 3-6; D. K. Macalister beat F. Wells 6-4, 6-4.

Ladies' doubles—Miss L. Jarvis and Miss M. Berley lost to Mrs. F. Wells and Miss Gelinas 1-6, 2-6; Miss L. Jarvis and Miss Betey lost to Miss Patricia Campbell and Mrs. Mauer, 1-6, 2-6.

Men's doubles — McDonell and Freeman beat N. German and F. Phillips 6-2, 6-3; H. Minion and B. Beley lost to Horner and Mauer 3-6, 1-6.

Mixed doubles—Miss L. McDonell and Macalister beat Wells and Mrs. Wells, 6-2, 6-3; Miss L. McDonell and H. Minion beat Phillips and Mrs. Mauer 4-6, 6-4, 6-4; Miss M. McDonell and B. Beley lost to Ed Stromstead and Miss Campbell 3-6, 6-3, 1-6.

Results of Rossland vs. Nelson A games with Rossland players mentioned first, follow:

Ladies' singles—Miss M. McDonell lost to Mrs. George Simpson 5-7, 1-6.

Men's singles—Joe McDonell beat Teddy Romano, 6-4, 2-6, 6-2; L. Freeman lost to T. Malahoff 6-2, 9-7, 7-9, 6-1; H. Minion lost to George Simpson 5-7, 1-6.

Men's doubles—T. McDonell and Freeman lost to C. M. Major and George Barwis 2-6, 2-6; H. Minion and B. Beley lost to T. Romano and Tim Romano 5-7, 6-1.

Mixed doubles—Miss E. McDonell and D. K. Macalister lost to Major and Mrs. Simpson 4-6, 2-6; Miss M. McDonell and B. Beley beat Simpson and Miss Edna Watts 17-15, 7-5.

Ladies' doubles—Miss L. Jarvis and Miss M. Beley lost to Mrs. Barwis and Miss I. Dawson 1-6, 1-6; Miss Jarvis and Miss Beley lost to Miss Watts and Miss Dawson 1-6, 4-6.

## CAMPBELL GOING TO HENLEY

TORONTO, June 14 (CP).—Silent Chuck Campbell, erroneously known as the "bad boy" of Canadian rowing, heads for England and the Royal Henley regatta this week for his first shot at the Diamond Sculls, a prize only three Canadian scullers have won.

As usual in these matters, Campbell said so little about his intentions that the venture became known publicly only today. He goes to Henley on his own, paying all expenses, without an advisor or trainer. He sails Friday from Montreal in the Alaunia.

## TRAILITES WIN AND LOSE AT SPOKANE

SPOKANE, Wash., June 14 (AP).—Trail, B.C., newest member of the Eastern Washington baseball league, split a doubleheader yesterday, losing to Silver Loaf of Spokane 8-2 in the first game and winning the second 2-1 over Couer d'Alene.

Bogsti of Trail shut out the Silver Loaf until the seventh, when four runs were scored before the side was retired.

The second game was a pitchers' battle, with Tulloch of Trail and Stoddard of Coeur d'Alene each allowing three hits.

### BASEBALL POSTPONEMENTS

International, Buffalo at Jersey City, wet grounds; Montreal at Syracuse, played earlier date, three scheduled.

Association, Louisville at Milwaukee, rain, four scheduled.

Although ball games were very popular among ancient Mexican Indians, not one rubber ball they used has ever been discovered; but two such balls have been found in Arizona.

## Charlton Team Gets a Little Practice

Charlton Athletic, famous English soccer team, touring Canada and United States, were held to a 3-2 victory at Vancouver. The team won handily at Calgary. In Canada the English squad has yet to play Saskatoon, Winnipeg, Toronto and Montreal. In the above picture players are seen jumping for the ball during a practice session at the Polo grounds in New York. From left to right they are: Joe Jobling, John Oakes and Fred Ford.

## Maple Leafs Win in Kaslo Battle

Nelson Maple Leafs girls' softball club travelled to Kaslo on Sunday afternoon and returned with a 17-10 victory over the Kaslo, girls club. The rain stopped just before the start of the game but playing on the grass field and with wet softballs made the going tough for both clubs. Hazel Spiers, on the mound for the Nelson team, fanned 15 batters but issued nine free transportations to first base, although officials and players of the Maple Leafs repeatedly protested Umpire Butlers' decision on balls and strikes. Most of the Kaslo runs were from these free walks as they only collected seven hits against 23 singles by the Maple Leafs.

Deanie Wallace and Alice Gillett led the hitters for the winners with four hits each, Deannie Wallace collecting two homers and a triple. Doreen Long and Hazel Spiers, also hit homers. Doreen Long and Iris Johansson each came through with two hits. Fifi Fox, led the hitters for the Kaslo team with four of their seven hits including a triple and a double.

Fifi Fox, shortstop, also starred in the field along with Eleanor Horner second base, and Mable Beck, pitcher.

| | | | |
|---|---|---|---|
| Maple Leafs | 17 | 23 | 3 |
| Kaslo | 10 | 7 | 6 |

Struck out by Hazel Spiers, 15; Mable Beck, 0; bases on balls off Hazel Spiers, 9; Mable Beck 0; home runs. Deanie Wallace, 2 Hazel Spiers, and Doreen Long; three base hits, Deanie Wallace, Alice Gillett, Phyllis Wallace, Fifi Fox, Mable Beck and Lorna Spiers; two base hits, Jean Spiers, Iris Johansson, and Fifi Fox.

Danny Butler and Lee Phillips, umpired the game, with Miss Bunny Moscroft as scorer.

The teams were:

Kaslo—Doreen Lind, Bernice Driver, Fifi Fox, Mable Beck, Freda Burton, Clara Horner, Eleanor Horner, Ilene Lind, Lorna Spiers and Jean Gilker.

Nelson Maple Leafs—Hazel Spiers, Deanie Wallace, Jean Spiers, Alice Gillett, Iris Johansson, Doreen Long, Dot Postlethwaite, Eva Henrickson, Phyllis Wallace.

## NO BIG LEAGUE BASEBALL

American and National leagues—No games Monday.

## STAGE SET FOR HUNT CUP RACE

ASCOT, Berkshire, June 14 (CP Cable)—The stage was set tonight for Royal Ascot, with its great assembly of thoroughbreds, its rich purses, its gorgeous display of summer fashions, its gay house parties—and all signs pointed to the greatest race meeting in Ascot's 226-year history.

Twenty-eight races—topped by the Ascot Gold Cup and the Royal Hunt cup—will be run for prizes totalling £70,000 ($345,800) and the smallest purse will be £1000. Huge fields, including 38 for the Royal Hunt cup, attest the importance attached to the meeting by stables great and small.

The Gold Cup will be run Thursday.

The Royal Hunt cup, the biggest event from a betting standpoint, will be run on Wednesday.

## Yorkshire Holds Cricket Lead

LONDON, June 14 (CP Cable)—Yorkshire retained first place in the English country cricket championship today, defeating Kent by an innings and 51 runs. In other matches concluded a day ahead of schedule, Worcestershire trounced Northamptonshire by an innings and 141 runs. Gloucestershire downed Essex by eight wickets and Nottinghamshire had a seven-wickets margin over Leicestershire.

The scores:

Yorkshire 462 for eight, declared; Kent 141 (Verity six for 46, Robinson four for 65) and 270; at Tonbridge.

Northamptonshire 110 and 94; Worcestershire 345 (Gibbons 150, Bull 143); at Kidderminster.

Essex 212 and 88; Gloucestershire 283 for six wickets, declared (Hammand 154, Allen 59) and 18 for two wickets; at Brentwood.

Leicestershire 144 and 164; Nottinghamshire 179 and 130 for three wickets (Harris 76 not out); at Worksop.

**CLOSE OF PLAY SCORES**

Close of play scores in other first-class matches started Saturday follow:

Surrey 54 for seven wickets, declared (Sandham 239, Gregory 154); Glamorgan 165 and 49 for nine wickets; at the Oval.

Warwickshire 214 and 144 for nine wickets; Hampshire 200 (Hollies five for 84, Paine five for 65); at Birmingham.

Lancashire 388 for seven wickets, declared (Watson 134, Iddon 74); Somerset 250 for eight wickets (Andrews 80); at Manchester.

New Zealanders 268 and 153 for four wickets; Middlesex 212 (Human 53, Dunning six for 59); at Lord's.

Derbyshire 342 and 244 for two wickets (Alderman 103, Worthington 97 not out); Sussex 243 (John Langridge 102); at Horsham.

## Boxla Rally For Civic Centre on Thursday Evening

Officials of the Nelson boxla teams plan a grand boxla rally at the Civic Centre arena Thursday evening, when a tripleheader program is billed, starting at 7. In the opening game Bishop Martin Johnson's Catholic Boys' club will stack up against the Panthers in a juvenile league game. Junior and intermediate league games are also scheduled with Fairview A.C. clubs playing city teams.

The week's schedule up to Thursday is as follows:

Tuesday, June 15—4 p.m., C.B.C. practice; 5 p.m. F.A.C. bantams, practice; 6:30 p.m., C.B.C. juveniles; 7:30 p.m., F.A.C. intermediates, 8:30 p.m., Wells intermediates.

Wednesday—4:30 p.m., Panther practice; 6:30, Clyde's practice; 7:30 p.m., F.A.C. juniors practice; 8:30 p.m., Garagemen practice.

Thursday—4:30 p.m., C.B.C. vs. F.A.C. bantams; 6:30 p.m., lacrosse rally: 7 p.m., C.B.C. juveniles vs. Panthers; 8 p.m., Clyde's juniors vs. F.A.C. juniors; 9:15 p.m., F.A.C. vs. Well's intermediates.

## Rossland's New Chucker

New to the Kootenays, but liking them and the sports in them, Jack Burner, above, former Saskatchewan ball player, is doing the chucking for Rossland in the new West Kootenay-International baseball loop. It is Jack's boast that he never hit a batter throughout last season. His first victory was chalked up Sunday when Rossland beat Salmo 5-3, Burner contributing eight strikeouts. In the above picture "Big Jim" Hanson, Rossland coach, is half hiding behind Burner's left shoulder, packing the team's war bag, and "Pills" Purcello, relief chucker, is standing behind him to his right.

## RESULTS AT POLO PARK

WINNIPEG, June 14 (CP).—Polo Park results today:

**FIRST RACE—Five Furlongs—**
Sirloin (McCray) 11.00 6.10 5.15
My Hero (Seward) 13.70 6.95
Miss Peg Mar (McLaren) 4.20
Time 1:02½. Scratched—None.

**SECOND RACE—Four Furlongs—**
Pen Ship (McLaren) 9.60 5.50 3.85
Royal Valley (Young) 11.00 4.40
Miss Marcus (Dupre) 3.10
Time :50. Scratched—None.

**THIRD RACE—6½ Furlongs—**
Trixy Lad (Marsh) 7.90 5.70 4.00
Sunday Child (Robertson) 25.40 11.40
Blackwit (Dupre) 4.50
Time 1:23. Scratched—None.

**FOURTH RACE—Five Furlongs—**
Rose Camp (Bodiou) 9.40 4.95 3.50
Miss Sage (Frasch) 4.65 3.05
Beauty Bank (Collins) 3.05
Time 1:02 1-5. Scratched—Broadway Breeze.

**FIFTH RACE—Seven Furlongs—**
Sky Pirate (Vail) 5.35 3.85 2.90
Guilder (Collins) 4.80 3.20
Good Han (Bodiou) 3.15
Time 1:27 4-5. Scratched—Epernay.

**SIXTH RACE—Mile and 70 Yards—**
Be Mine (Jelly) 14.50 7.60 4.10
Dunbar (Frasch) 10.50 4.75
Happy Jester (Jackson) 3.50
Time 1:46. Scratched—None.

**SEVENTH RACE—Mile and Half—**
L. Goldstream (Yates) 5.95 3.20 2.50
Piper's Son (Coumont) 3.05 2.40
Starful (Fisher) 3.50
Time 3:05¼. Scratched—None.

**EIGHTH RACE—Mile and 70 Yards:**
Lord Whittier (Young) 7.40 4.20 2.90
Fly Atom (Russell) 7.20 3.55
Chardie (Birley) 4.55
Time 1:46 4-5. Scratched — Sun Thorn, Donie, Northern Lad.

## Townshend, Mrs. R. Watson Capture Smyth Golf Trophy

D. Townshend and Mrs. Robert Watson, snatching a victory from Ken McBride and Mrs. Harold Lakes on the seventeenth hole, after the latter had come near breaking the course record for a two-ball foursomematch by taking the first nine holes in 31, closed the Smyth trophy tourney in their favor and provided plenty of thrills for the spectators on the Nelson Golf and Country club links Monday morning.

## Results

**INTERNATIONAL**
Toronto 7, Newark 4.
**ASSOCIATION**
Toledo 5, Minneapolis 6.
Columbus 8, St. Paul 2.
**AMERICAN ASSOCIATION**
Indianapolis 5; Kansas City 2.

## REMEMBER WHEN?

(By Canadian Press)

Moses (Lefty) Grove, then playing with Baltimore in the International Baseball league, set Toronto Maple Leafs down with six hits and blanked them 10-0 at Baltimore 14 years ago today. He went to Philadelphia for a reported $109,000 in 1925 and nine years later Athletics traded him to Boston Red Sox.

## GOLF—FACTS NOT THEORIES

By Alex Morrison

Only the muscles of the hands should be used to grip the club. This seems to be an unnecessary statement, for every player figures that he uses only his hands to grasp the club. He figures as much, but seldom does it work out that way.

Many players use the muscles in their arms and shoulders to keep their hands tight on the club. This practice causes the wrist and forearms to lock during the swing. With these members locked, the swing can be neither accurate nor powerful.

Perhaps you can get a better idea of what I mean by carrying out this simple demonstration. Just extend your left arm to its full length. Now clench your fist as though gripping a ball. Move your hand around in all directions possible without bending the elbows.

When this is done properly it will show you how easy it is to grip firmly with the hand and at the same time leave the wrist and forearm free to do another job. Just before you start your back-swing, try to loosen both wrists and forearms without loosening your grip. It will do much to improve your swing.

## the PRESS BOX by ERIC RAMSDEN

"An Ardent Fan" of Rossland suggests "Ace" Bailey, Redmen's defenseman, took it on the chin when he was given a season's suspension recently, and in a letter to this column proposes the right appeal for him or for anyone who likewise feels the weight of boxla law. His letter is worth your perusal, so here it is.

* * *

**AN APPEAL FOR BAILEY**

Sports Editor.

Sir—Would you please allow space in your column for a few highlights on the boxla game of June 1, in which "Ace" Bailey earned one year's suspension from the league.

I feel as though it is only fair to the fans of Nelson, Trail and Rossland, that some things be brought out in the open.

Up until this season, these three teams were playing boxla in what we may call an outlawed league, that is, they were not associated with the B. C. Lacrosse association.

During the games in past seasons there were many infractions of the rules that each team got by with, and as time went on, playing conditions naturally grew worse. Now this year that the three said teams belong to the B.C.L.A., the league officials expect to clamp down, to put a sudden stop, to the way these teams have played in past seasons. That in itself is impossible to do at a moments notice, such as the league officials said it must be stopped now.

Now let's see how the game is played elsewhere. Vancouver has been playing lacrosse for a number of years, and to begin with they too operated an outlaw league. They experienced the same difficulties that we are having here, their games turned into free-for-alls, players getting injured, and attacks on the officials.

Then when they joined the L.A. they had a problem on their hands. They realized they would have to clamp down on the rules, if the game were to survive, and if they were to take part in any interprovincial series. What did they do? After careful study they found it was impossible to clamp down on the rules right at the moment, after playing the way they had been for years. They could see that the change would have to come gradually, and that is the way it will have to come here to make a success.

There were suspensions meted out to players in Vancouver, for far more serious offences than what Bailey done. The average suspension on the coast was for 30 days, and it sure found its mark.

Regardless of how you look at it, Bailey deserved a suspension, but not for a period of one year or season. Indirectly he was to blame for what happened that game, but directly the league officials themselves were fully responsible. They had no right to appoint Mr. Reinnika as an official, they had no right game. I might say that I hold great to expect him to take part in the respect for Mr. Reinnika. As a true sport you will find none better, and as an official in any game that he knows you'll find none better. But as a lacrosse official, a game that he was not entirely familiar with, the league officials had no right to ask him to officiate. It was not fair to Mr. Reinnika, to the players, or to the fans. I know that he done his best that night under the conditions. However, we all know what it led to—a one year's suspension that was not justified in the way it was meted out.

Bailey, classed as the bad man of lacrosse, brought a lot of color to the games here in the Kootenays, but at the same time he paid dearly for it. Bailey has been penalized for the slightest infraction of the rules. That is the way it should be but why to Bailey alone and not to the players on both sides when they deserved it? That sort of officiating has been going on for a long time, and it was the same in the three teams. I'm sure that most of fans will agree with me on that point.

Just one more thing in closing: Boxla is a game in which personal feeling toward one another runs quite high. We must realize that, and be fair to the fans as well as the players when there is action taken.

Boxla fans in Trail, Nelson and Rossland, for the moment just put yourself in "Ace" Baileys position. Don't you think that you would be entitled to an appeal after the whole matter was gone into? I do, and I feel he has the right to have the opportunity to appeal his case. Regardless as to whether it's Bailey or not, he or whom it might have been, was not treated fairly.

If there is any sportsmanship in this league at all, surely they will further investigate this matter, and act accordingly.

An Ardent Fan

Rossland, B.C.

THE SCOTCH THAT CIRCLES THE GLOBE

McCALLUM'S Perfection SCOTS WHISKY

This advertisement is not published or displayed by the Liquor Control Board or by the Government of British Columbia.

The name that MEANS FINE WHISKY DEWAR'S

This advertisement is not published or displayed by the Liquor Control Board or by the Government of British Columbia.

DANGER

LURKS IN UNSAFE TIRES

No matter how strong a tire is built, it's got to stand the terrific internal heat generated at today's high speeds to be safe. Heat may cause the rubber to separate from the fabric. A blister forms...and grows bigger ...until BANG! It's a blow-out.

But Goodrich Silvertowns have the Golden Ply built into the tire. This layer of special rubber and full-floating cords is specially treated to resist heat. Rubber and fabric don't separate. Blow-outs don't even get a start.

This life-saving feature is free—Goodrich Golden Ply Silvertowns cost not a cent more than other standard tires. Get Golden Ply protection on your car now.

Goodrich SAFETY Silvertown

WITH LIFE-SAVER GOLDEN PLY BLOW-OUT PROTECTION

West Kootenay Goodrich Distributors

QUEEN CITY MOTORS Ltd. 519 JOSEPHINE ST. PHONE 43 NELSON, B.C.

HUNTER BROS. LIMITED Washington St., Rossland, B.C.

DOMINION GARAGE & SALES CO. Bay Avenue, Trail, B.C.

GRAND FORKS GARAGE First St., Grand Forks, B.C.

# HONEST CLASSIFIED ADVERTISING -- NEVER A GAMBLE


**Nelson Daily News**

Member of the Canadian Daily Newspapers Association

TELEPHONE 144
Private Exchange Connecting to all Departments

**Subscription Rates**

Single copy ..... $ .05
By carrier per week ..... .25
By carrier per year ..... 13.00

By mail in Canada, to subscribers living outside regular carrier areas, per month 60c; three months $1.80; six months $3.00; one year $6.00.

United States and Great Britain, one month 75c; six months $4.00; one year $7.50.

Foreign countries, other than U.S., same as above plus any extra postage.


## Classified

### Advertising Rates

**11c a Line**

(Minimum 2 Lines)

| | |
|---|---|
| 2 lines, per insertion | $ .22 |
| 2 lines, 6 consecutive insertions (6 for the price of 4) | .88 |
| 3 lines, per insertion | .33 |
| 3 lines, 6 consecutive insertions | 1.32 |
| 2 lines, 1 month | 2.86 |
| 3 lines, 1 month | 4.29 |

For advertisements of more than three lines, calculate on the above basis

Box numbers 11c extra. This covers any number of insertions.

## The MOUTHPIECE

COPYRIGHT—RELEASED BY CENTRAL PRESS ASSOCIATION

By EDGAR WALLACE and ROBERT CURTIS

CHAPTER 56

"Jim Asson has also served a sentence of two years—but I need not go on, need I?" Charles asked Mrs. Smith. "I can prove everything I'm saying. And Colonel Lutman, I'm afraid, is no better. Rather worse, if anything. He is a crook known to the police of almost every country in the world. Fraud is his specialty. Although he is a married man . . ."

"Married? Colonel Lutman is married?"

Charles nodded. "And his favorite scheme, Mrs. Smith, is to go through a form of marriage with some gullible woman, relieve her of everything of value she possesses, and then disappear."

"The horror!" gasped Mrs. Smith. "The unutterable horror!"

"The fact is," continued Charles, that he and Jim Asson were hoping to work just such a scheme in this marriage with your daughter. If it had come off, they would have robbed her of all her money."

"That's absurd, Mr. Stuckey. Jacqueline has no money—nor have I. They'd both have done much better to go on robbing pawn-brokers."

"That, Mrs. Smith," smiled Charles, "is a point on which you can safely trust Lutman to make no mistake. I have, I'm afraid, some rather sad news for you. Your brother-in-law, Alan Redfern, is dead."

"Dead? Oh, dear! Such a shock! That explains why he didn't send my remittance."

"He died two months ago. He was rather a recluse and was living on a farm near Nelson, British Columbia, and his death was not reported."

"Poor, dear Alan!" sighed Mrs. Smith. "Such a generous man! Did he leave a will?"

"Yes, he left a will."

"Am I mentioned in it?"

"No, Mrs. Smith, I'm afraid you're not."

"What? He hasn't even continued my allowance?"

"There's no mention of it in the cabled summary."

Mrs. Smith's face assumed a tragic expression and her wisp of handkerchief appeared.

"Penniless! That's what comes of doing one's duty as a mother. I've sacrificed eveything—everything for you, Jacqueline. You've been unlucky to me ever since you were born. And now this!" She turned again to Charles. "If he didn't leave it to me, where did the old skinflint leave his miserable money? Every penny of it stolen, I've no doubt—tainted—unclean."

"He left it to me, mother," said Jacqueline.

Mrs. Smith sat up eagerly in her chair.

"Jacqueline! Really? Is that true, Mr. Stuckey?"

"Quite true," smiled Charles. "Every cent of it goes to Jacqueline. It's quite a large fortune. We haven't exact figures, but it's certainly something over $1,500,000."

"Oh, but, Jacqueline, how marvelous. You lucky girl! Didn't I always tell you— Oh, but the dear man, how generous of him! And of course he wouldn't mention me, dear. He'd know that what's yours is mine. And to think that those dreadful men—Jim Asson and Colonel Lutman—might have got the whole lot if Mr. Stuckey hadn't been clever enough to find out what they were after! Crooks, my dear! I always did feel there was something not quite right about them. And thanks to Mr. Stuckey, they didn't get a penny, and it's all ours — Jacqueline, darling. At my age, it'll make all the difference in the world."

Jacqueline, with a smile, stooped and kissed her.

"You're a brave old trooper, mother."

"And now I shall go straight back, Jacqueline, and move all our things out of that dreadful flat into a nice hotel."

The door of the office was flung violently open, and Colonel Lutman, bareheaded, unshaven, with crumpled collar and wet disheveled clothes, came striding in. Beside the desk he halted and shook a first in Charles' face.

"Stuckey, you swine! I'll fix you for this! I'll get you 10 years for it!"

He swung round on Jacqueline.

"Listen! That man doped me. Doped me — here — in this office. And then dumped me in my boat and tied it to the stern of the John O. Gaunt. I was towed as far as Sheerness before I got my senses back. Look at me — wet through!"

Mrs. Smith rose and drew herself up to her full height.

"Colonel Lutman," she began, "Colonel Lutman, I can only say, you horor. You unutterable horror! You, a married man. . . ."

Lutman waved her aside.

"By heavens, you'll pay for this, Stuckey!" he exclaimed. "I'll break you—see? I'll smash you! That's it — grin! But I can do it, and I will do it. I've still got that scrap of paper, remember!"

"Have you?" said Charles.

Lutman glared at him, and then suddenly his hand went to his pocket and pulled out his wallet.

He opened it and glanced inside.

"Gone?" smiled Charles. "Torn into a thousand pieces, Lutman, and removed this morning by the Rotherhithe dustmen."

Lutman thrust the wallet into his pocket with a snarl and strode to the door.

"And the little memorandum book, Lutman," said Charles, "I'm keeping that. There are interesting details of certain transactions lower down the river—names and addresses and dates and that sort of thing—which might prove useful to me."

"I see!" snarled Lutman. "Blackmail me, would you?"

"No. But if ever you take it into your head to worry me again —or Mrs. Smith or Jacqueline—it might prove interesting to the police. That's all."

Lutman turned and strode out of the room.

"And now, Mrs. Smith," said Charles, pressing the bell on his desk, "you will want to see the correspondence that deals with the legacy."

Mrs. Smith beamed on him.

"I'm quite sure it isn't necessary, Mr. Stuckey," she said. "I have every confidence in you. So has my daughter — haven't you, Jacqueline?"

"Yes mother—every confidence. But you really ought to see the papers, you know. That's only business."

"Is it, dear? Very well. But Jacqueline, don't you think — in the circumstance—that before we leave if Mr. Stuckey could arrange a little advance. . . ."

"I'll write a check, Mrs. Smith," Charles smiled. Then, as Mr. Bells entered: "Show Mrs. Smith the file, please, Bells—all those papers I gave you this morning."

"Very good, Mr. Stuckey," said Mr. Bells. "This way, please, madam."

Mrs. Smith followed him into the outer office, and Charles, as was his habit in moments of embarrassment, went to the window and stared out through the grimy panes.

"That's the end of Lutman," he said, "as far as I'm concerned. Now . . ." He was thoughtful.

"Now what, Charles?"

"I was thinking, Jacqueline, there's no reason why it shouldn't be the end of the Mouthpiece, too. I can sell this practice and start again. . . ."

"Lunch with the Lord Chief Justice, dinner with the Master of the Rolls, and a drink now and then with the Lord Chancellor? The sooner you're out of this the better, Charles. I'm never going to call you 'Mouthpiece' again."

"Bells is a qualifited solicitor. He might take on this practice."

The telephone bell rang in the outer office and they heard the voice of Bells was speaking.

"Yes, Bells speaking, old boy, . . . What's that? Oh, yes, old boy. . . .In a case like that—certainly. Yes, you'd better marry the girl, old boy. . . ."

Charles realized that Jacqueline was standing beside him.

"Hear that, Charles?"

"Absolutely," came Mr. Bells voice. "You'd better marry the girl, old boy."

Jacqueline's hand slipped into Charles'.

"You did hear that time, Charles?"

He nodded.

"And that," said Jacqueline, "applies to you, old boy."

Charles turned to her eagerly and seized her hands.

"If I thought you meant that, Jacqueline— But I know you can't mean it."

She smiled up at his anxious face.

"So often, Charles, you don't know what I do mean. I've noticed that."

He gave a puzzled frown.

"For instance?"

"Upstairs this morning, Charles, when you brought me the cup of tea. Remember what I said?"

He nodded.

"Well," said Jacqueline, twisting a button of his coat, "there's an instance, Charles. You thought I ment 'take'. But I didn't. I ment 'bring'.

(THE END)

## Yahk Lad Celebrates Birthday Anniversary

YAHK, B.C.—John Staff of Arrow Creek, whose marriage to Miss D. Corner of Cranbrook took place at Bonners Ferry in May, was for several years a resident here. He was employed by the C.P.R.

Howard Perkins of Rossland, whose marriage to Miss Irene Moorcroft took place recently is well known here. He was frequently visited his brother-in-law and sister, Mr. and Mrs. A. L. Lythgoe.

Mrs. R. G. Potter entertained twice this week at the tea hour, honoring her mother, Mrs. S. Miggins. Her guests were Miss L. McAllister, Mrs. J. Hamilton, Mrs. A. Lythgoe, Mrs. L. Walther, Mrs. H. McInnis, Mrs. H. Dickson, Mrs. J. Nedelec and Mrs. J. Walker.

Mr. and Mrs. Frank Nedelec attended the graduation exercises at St. Eugene hospital in Cranbrook, Wednesday, when their daughter, Miss Leona Nedelec received her diploma.

Leonard Lythgoe was host to a number of small boys at the home of his parents, Mr. and Mrs. A. L. Lythgoe, Monday, May 31, the occasion being his fifth birthday anniversary. His guests were Jimmy and Danny Jensen, Allen Anderson, Bobby Murdoch, Norman Martin, Frank Robinson, George Tipper, Paul McCartney and Beverley Lythgoe.

Mrs. J. L. Walker has returned from Bull River where she visited her daughter, Miss D. Walker.

B. J. Riley of Canal Flat is visiting here.

Miss Mary Jean Funk of Portland, Ore., is the guest of her aunt, Mrs. Frank Nedelec.

J. F. W. Jennings of Victoria was a visitor here Thursday.

Eastport won the ball game with Yahk Sunday, with a score of 4-3.

After visiting Mr. and Mrs. Hugh McInnes, Miss Lillian of Salmo left Wednesday for Kimberley.

Mr. and Mrs. A. A. McKinnon of Victoria were guests of Mr. and Mrs. J. L. Walker Thursday.

T. G. Stokes of Vancouver visited here Wednesday.

### RAISE ALTAR AT LYMPNE

LYMPNE, England, (CP)—Taking-off place of pioneer or record-breaking flights by now famous men and women, Lympne airdrome now has an altar in commemoration of King George VI and Queen Elizabeth.

## Manush Is Safe

Upsetting Bill Atwood at the plate, Heinie Manush of the Dodgers is safe.

### BIRTHS

WILLIAMS—At McDougall hospital, Kimberley, June 11, to Mr. and Mrs. L. Williams, a daughter.

### LIVESTOCK FOR SALE

GOOD, WELL MATCHED TEAM horses weighing 3300 lbs., also harness, dray, sleigh etc. All in first class working condition at a reasonable price. Apply at Central Feed Company, Trail, B.C. (1016)

JERSEY AND HOLSTEIN-JERSEY cows. One fresh and other freshen soon. A. Kerush. Phone 667L2. (962)

PUREBRED YEARLING JERSEY bulls. Eligible. Price Reasonable Reith, Waneta. (948)

### PERSONAL

MEN! GET VIGOR AT ONCE! NEW Ostrex Tonic Tablets contain raw oyster invigorators and other stimulants. One dose peps up organs, glands. If not delighted maker refunds few cents paid Call, write, Mann-Rutherford Co (858)

FRESH SANITARY RUBBER LATEX special 25 for $1.00. Write for free catalogue. National Importers. Box 244, Edmonton. (1017)

### LEGAL NOTICES

NOTICE

ALL persons having claims against the estates of either Arne Ramstad (also known as Arne Juul) or Jacob Ramstad (also known as Jacob Juul) both of whom died in or about the year 1926 at a place or places outside the Province of Ontario, are hereby notified to send in full particulars thereof and their names and addresses to the undersigned Administrator or its solicitor on or before the 15th day of July, 1937, as after that date the Estates will be distributed having regard only to claims of which the Administrator shall then have notice.

DATED at Kenora, Ontario, this 10th day of June, A.D. 1937.

CHARTERED TRUST & EXECUTOR COMPANY, 34 King Street W., Toronto, Ontario.

ADMINISTRATOR

By its Solicitor
L. A. McLennan,
Kenora, Ontario. (1007)

### FOR SALE

**DRY Slabwood**

For Summer Use

**Williams Transfer**

PHONE 106 (983)

PIPE TUBES FITTINGS
NEW AND USED
Large stock for immediate shipment
SWARTZ PIPE YARD
1st Avenue and Main St.
Vancouver, B.C. (794)

ENGLISH BILLIARD TABLE, equipped, 3 pool tables, 8 foot show case, 4 foot counter case. Cheap for cash. Apply T. Summers, Kimberley, B.C. (951)

MODERN ELECT. RANGE, COST $135. Used few months, $80 cash. Gen. Elect. vacuum $16.50, guar. one year. Mrs. Lowes, Kerr Apts. (1020)

1 GOOD LOGGING WAGON $30 1 5-ft. mower $30. 4 8-week-old pigs $5 ea. A. R. Johnston, Procter (1014)

PIPE AND FITTINGS
CANADIAN JUNK Company Ltd
250 Prior St. Vancouver, B.C (795)

FIREWOOD FOR SALE — MILL-ends $3.75 per load or 3 loads for $10 Phone orders to 163. (989)

FOR SALE — BARRELS, KEGS, sugar sacks, liners. McDonald Jam Co., Ltd., Nelson, B.C. (796)

PHILCO CABINET RADIO. Splendid condition. $35 cash Box 1024, Daily News. (1024)

MEAT SAFES, LARGE SIZE AND wardrobe at a bargain. Lawson's Wood Factory. (978)

WE SELL EVERYTHING AT BARgain prices. The Ark Store. (837)

BABY'S DRESSING TABLE. PH. 183X. (981)

### DOGS, PETS, FOR SALE

BLACK COCKER SPANIEL PUPpies. Serres, Harrop, B.C. (958)

### AUTOMOTIVE

**FORD 8**

**Do You Know?**

There is not enough wood for a toothpick in the 1937 Ford body structure

Steel top sides and floor-welded to all steel frame and safety glass all around at no extra charge.

A few remarks about our R & G Used Cars.

We have not had one single case of a Guaranteed Used Car coming back for any replacement or adjustment since we inaugurated the new R & G Plan. THIS IS A RECORD.

**1935** FORD Fordor Touring ..... **$725**
Excellent Condition.
**1936** FORD Fordor Deluxe ..... **$875**
**1929** ESSEX Coupe, Good Rubber.. **$175**

**Queen City Motors Ltd.**

Ford Dealers, Nelson, B C.
PHONE 43 (1021)

FOR SALE — 1930 CHEV. LIGHT delivery. $100. B.C. Plumbing Co (684)

### LAUNCHES AND BOATS

1 SAILING BOAT (SNIPE CLASS) just launched, $150; 1 Evinrude motor (used), $25; 1 canvas canoe, $25; 1 wood sawing outfit (complete), $50. W. J. McHardy, Balfour, B.C. (1013)

SMALL SEMI-V LAUNCH, SINGLE cylinder. Reverse gear. Hudson, Longbeach. (980)

### ELECTRICAL, MACHINERY FOR SALE

HOIST MOTORS

Wound rotor motors in stock from 10 h.p. to 250 h.p. at various speeds. Enquire—
CROSSMAN MACHINERY COMPANY, LIMITED
59 Alexander St., Vancouver, B.C. (791)

### BUSINESS OPPORTUNITIES

**Vocational Service**

(Canada)

Air conditioning and refrigeration, estimators, repairmen, salesmen have golden opportunity with industry's great growth. New low price course with shop training is now available for men who qualify. Write for details. I. M. Mackinnon, Registration Dept., Thermo Air Conditioning Institute, Box 1015 Daily News. (1015)

### PROPERTY, HOUSES, FARMS, ETC., FOR SALE

THE KANE RESIDENCE AT KASlo, B.C. House contains living, dining, den, breakfast and sewing rooms, also 4 bedrooms and garage, etc. Very fine garden. To be sold at a sacrifice. Apply to Ronald Hewat, Official Administrator Kaslo, B.C. (999)

SMALL RESIDENCE & GROUNDS (1.033 acres) on North Shore, opposite the Park, Nelson, B.C. Five minutes walk west of ferry. Apply A. D. Allen, P.O. Box 704, Nelson, or at residence North Shore. (977)

RANCH, 23 AC. 50 TREES, MOSTly cherry. Large log house. Hot & cold water. Other outbldgs. incl. garage. Sawing outfit, etc., good location. Clear title. C. H. King Port Crawford. (997)

GOOD FARM LANDS FOR SALE on easy terms in Alberta and Saskatchewan. Write for full information to 908 Dept. of Natural Resources, C.P.R., Calgary, Alta (790)

TWO RESIDENTIAL PROPERTIES of Mrs. A. E. Gridley, 200 Block Vernon Street. Apply W. W. Ferguson, Solicitor, P.O.B. 9, or phone 662, Gilker Block. (750)

5 RM. HOUSE. PART FURN IDEAL neighborhood. $1000. Phone 639X or Box 971, Daily News. (971)

COMPLETE FURNISHED APARTment house. Box 687, Nelson, B.C (836)

### FOR SALE OR RENT

UNFURNISHED MODERN BUNgalow on Kootenay Lake. One mile from Nelson ferry. Apply W. K. Clark, Savoy Hotel. (960)

### FOR RENT, HOUSES, APTS. ETC.

FURN. COTTAGE, 3 RMS. ELEC. light. Safe beach. Season $50. Month $30. H. Fairbank. Harrop. (934)

FOR RENT — COSY BEDROOM. private entrance, central. Rent reasonable. 708 Josephine St. (941)

FURNISHED HOUSEKEEPING rooms for rent. Annable Block (793)

LT. HOUSEKEEPING ROOMS. 918 Kootenay St. No children. (946)

3 ROOM SUITE. APPLY THE Chalet, east of B.C. Veneer Works. (945)

TO RENT — FURNISHED HOME, July and August. Phone 837R. (1011)

TERRACE APTS. Beautiful modern frigidaire equipped suites. (792)

FURNISHED AND UNFURNISHED suites. Kerr Apartments. (907)

HOUSEKEEPING ROOMS FOR rent. 420 Victoria Street. (1008)

6 ROOM COMFORTABLE HOUSE. 618 Robson Street. (1025)

HOUSEKEEPING ROOMS. APPLY Strathcona Hotel. (938)

### HELP WANTED

MIDDLE AGED WOMAN FOR housekeeper. Good home. Widow without children preferred. State wages. Box 1022, Daily News. (1022)

COMPETENT MAID AT ONCE, for family of two. Phone 105. (987)

GIRL FOR CHERRY PICKING season. Box 996, Daily News. (996)

GIRL FOR GENERAL HOUSEwork. Phone 407R. (933)

KITCHEN HELP. APPLY L.D Cafe, Salmo, B.C. (1000)

### WANTED

HORSE, SUITABLE FOR FARM work. Must be sound. Box 957, Daily News. (957)

Want Ads Get Results

### GARDENING AND NURSERY PRODUCTS

LIMITED SUPPLY OF CHRYSANthemums, mixed colors. 50c dozen. Moseley's Flower Shop, Nakusp. (995)

### POULTRY, SUPPLIES, ETC.

PULLETS

Raised from the "Chicks Which Give Results."

Leghorns, 8 weeks..... $65 per 100
10 weeks ..... 75 per 100
Barred Rocks and Light Sussex, 8 weeks 75 per 100
10 weeks ..... 85 per 100

RUMP & SENDALL LTD.
LANGLEY PRAIRIE, B.C. (905)

TRY A WANT AD

### SUMMER HOMES, RESORTS AND CAMPS

SUMMER COTTAGES AT "INGLEwood," Christina Lake, B.C. Furnished, except bedding. Electric lights, spring water, tennis court, row boat and large grounds. $10 per week. Apply to Ritchie's Store, Cascade, B.C. (1019)

ALLSEBROOK'S CABINS, NEAR Kaslo. Large, comfortable log cabins. Fully furn. Day or week. Lake front Rowboats. Phone. Apply J. M. Doughty. Ph. 642, Trail. (761)

WILLOW POINT Lakeside Cottage Partly furnished. W. J. Dunn, RR1. (930)

### FOR SALE OR EXCHANGE

HALF INTEREST IN GROUP OF 5 gold mineral claims situated on Wild Horse Creek, adjacent to Ymir Consolidated Mines. 2 miles from Ymir, B.C. Any offer will be considered. L. J. Hollister, Trail, B.C. (1004)

## Business and Professional Directory

### Assayers

E. W. WIDDOWSON, PROVINCIAL Analyst, Assayer, Metallurgical Engineer. Sampling Agents at Trail Smelter. 301-305 Josephine St., Nelson, B.C. (797)

GRENVILLE H GRIMWOOD
Provincial Assayer and Chemist. 618 Baker Street, Nelson, B.C. P.O Box No 726. Representing shipper's interest at Trail, B.C. (798)

### Automobile Radiator Repairs

NELSON RADIATOR WORKS
Expert Repairs
New Cores Installed
Capitol Motors Building (799)

### Chiropractors

J. R. McMILLAN, D.C. NEUROcalometer and X-ray. 16 years experience. McCulloch Blk. (800)

W J BROCK, D.C. X-ray. 15 Years' Experience. Gilker Blk., Nelson (801)

### Engineers and Surveyors

H. D. DAWSON Nelson, B.C
Mine Surveys and Reports
B.C. Land Surveyor (802)

BOYD C. AFFLECK, Fruitvale, B.C
British Columbia Land Surveyor
Reg. Professional Civil Engineer (803)

### Funeral Directors

SOMERS' FUNERAL HOME
702 Baker St. Phone 252
Cert. Mortician Lady Attendant
Modern Ambulance Service (804)

### Insurance and Real Estate

Mutual Benefit Health & Acc. Assoc World's largest. A1. W Foote, Dist Mgr., Hume Hotel, Nelson, B.C (805)

ROBERTSON REALTY CO., LTD Real Estate, Insurance, Rentals 311 Baker St. Phone 68. (806)

R. W. DAWSON, Real Estate. Insurance, Rentals. Next Hipperson Hardware, Baker St. Phone 197 (807)

C. D. BLACKWOOD. Insurance of every description. Real Est. Ph. 99 (808)

H. E. DILL, AUTO AND FIRE INsurance. Real Estate. 508 Ward St (809)

J. E. ANNABLE. REAL ESTATE Rentals. Insurance. Annable Blk (810)

CHAS F McHARDY. INSURANCE Real Estate. Phone 135. (811)

Want to Sell Something? An Ad Here Is Your Best Agent

### Machinists

BENNETT'S LIMITED
For all Classes of Metal Work, Lathe Work Drilling, Boring and Grinding. Motor Rewinding, Acetylene Welding
Telephone 593 324 Vernon Street (812)

H. E. STEVENSON. Machinists, Blacksmiths, Electric and Acetylene Welders. Expert workmen. Satisfaction guaranteed. Mine & Mill work a specialty. Fully equipped shop. Ph. 98. 708-12 Vernon St., Nelson. (813)

### Mine & Equipment Machinery

E. L. WARBURTON, AGENT: C. C. Snowdon Oils, Greases, etc. Richardson Road Machinery Co. Culverts, Graders, Scrapers, Plows, Screens, Gravel Equipment, etc. Mine Machinery, Steam Coals. Office 518 Ward. Ph. 53; Res. 239. (814)

### Notaries

D. J. ROBERTSON, NOTARY Public, Nelson. Phone 157L. (815)

### Patents

AN OFFER TO EVERY INVENTor, list of wanted inventions and full information sent free. The Ramsay Company, World Patent Attorneys, 273 Bank St., Ottawa. (816)

### Photography

OUR BUSINESS FOR 1936 ALmost doubled that of 1935. There must be a reason. A trial order will convince YOU of the superior Photo Finishing done in our plant. Your film developed and printed 25c. Reprints, eight for 25c. KRYSTAL PHOTOS, WILKIE, SASK. (817)

### Sanitariums

DR. ALDRICH, SPOKANE, WASH. Heart, Stomach, Kidney, Bladder Diseases treated. X-ray work (818)

### Sash Factory

LAWSON'S SASH FACTORY. Hardwood merchant, 217 Baker St. (819)

### Second Hand Stores

WE BUY, SELL & EXCHANGE furniture, etc. The Ark Store. (820)

### Watch Repairing

WALK A BLOCK AND SAVE A Dollar. Boyle the Jeweller. (821)

THE GUMPS — By Gus Edson

TILLIE THE TOILER — By Russ Westover

# Market and Mining News

## New Record Is Announced for the Queen Mine

### May Production Total Is $68,446; Up $7646

Record high production in May of $68,446 was reported by Sheep Creek Gold Mines limited, Sheep Creek camp, exceeding by $7646 the previous record made in April, the Vancouver Sun reports. May production was obtained from 4662 tons of ore milled, the per ton value of the ore being $14.66. The report adds:

"An estimated net profit of $38,250 was made in May, before allowing for income taxes, depletion or depreciation.

"Total production from the property has been as follows:

| | | |
|---|---|---|
| 1935—8 months, | $318,122 | |
| 1936—12 months, | 570,287 | $888,409 |
| January | 39,000 | |
| February | 35,175 | |
| March | 35,032 | |
| April | 60,800 | |
| May | 68,446 | |
| May | 68,446 | 238,453 |
| Total production to date | | $1,126,862 |

"Average per month for 1935 was the usual quarterly dividend of 2 cents per share payable July 15 to those on record June 30, together with a special bonus of 1 cent per share for the financial pear ended May 31, 1937. On total shares issued of 1,875,000, this payment will amount to $56,250, and is the fifth dividend to be paid.

"The first dividend was paid July 15, 1936, and regular quarterly dividends have been paid since to the present one declared, including which total of dividends paid will amount to $206,250."

## Vancouver Wheat

VANCOUVER, June 14 (CP). — Vancouver wheat cash prices:

| | Straight | Tough |
|---|---|---|
| No. 1 hard | 114⅝ | 112⅝ |
| No. 1 Nor. | 114⅛ | 112⅛ |
| No. 2 Nor. | 111⅛ | 109⅛ |
| No. 3 Nor. | 107⅝ | 104⅞ |
| No. 4 Nor. | 103⅝ | 100⅞ |
| No. 5 wheat | 97⅛ | 94⅜ |
| No. 6 wheat | 86⅛ | 83⅜ |
| Feed | 66⅛ | 66⅜ |

## Metal Markets

NEW YORK, June 14 (AP). — Copper steady; electrolytic spot and future 14.00; export 13.65.

Tin weak; spot and nearby 54.62½; future 54.37½.

Lead steady; New York spot 6.00 to 6.05; East St. Louis spot 5.85.

Zinc steady; East St. Louis spot and future 6.75.

*Iron, f.o.b. eastern Pennsylvania* 25.00; Buffalo 24.00; Alabama 20.00.

Aluminum, virgin 99 per cent, 20.00 to 21.00.

Bar silver unchanged at 44¾.

AT LONDON—Closing: Copper, standard spot £53 3s 9d, off £2 7s 6d; future £53, off £2 8s 9d; electrolytic spot, bid £61; asked £62, both unchanged.

Tin spot £244 15s, off £4 15s; future £244 5s, off £4 5s.

Lead spot £21 3s 9d, off £1 6s 3d; future £21 6s 3d, off £1 5s.

Zinc spot £20 1s 3d, off 18s 9d; future £20 5s, off 18s 9d.

Bar silver unchanged at 20d.

## PRICES CRASH AT NEW YORK

NEW YORK, June 14 (AP). — Stocks broke wide open in today's market, many dropping 1 to 7 or *more points to new lows for the year* or longer, as further labor upsets threatened in steel and other industries.

While short covering and quick-turn buying brought last-minute support to the list and enabled many *extreme sufferers* to cut their declines, the closing was definitely on the weak side.

It was the most extensive set-back and largest volume in a month. Dealings were fastest in the morning when leaders were falling on all sides. The pace slowed on the recovery attempt in the final hour. Transfers totalled 1,316,869 shares compared with 721,921 last Friday.

*Steels and motors led the backslide*, but rails, coppers, oils, farm implements, rubbers and specialties required no great amount of persuasion to follow the retreat. Although utilities were not so weak as the rest, their average slipped to a new bottom *since October 23, 1935.*

## Montreal Metals

MONTREAL, June 14 (CP) — Spot: Copper, electrolytic, 15.30; tin 57.25; lead 5.95; zinc 5.70; antimony 16.00; per 100 pounds F.O.B. Montreal, five-ton lots.

## TORONTO LIST IN A NOSE-DIVE

TORONTO, June 14 (CP).—Toronto market took another nose dive today and the close found practically all industrial and metal groups much lower.

Foreign news weighed heavily on the market, particularly the sizable break of stock prices in Wall street. Threats of political and economic storms in France were also market *disturbers.*

Abitibi pfd lost 2 points and Great Lakes Paper pfd 3½. Recessions reached a full point or more for A.P. Grain pfd, Dominion Bank, Massey-Harris pfd, Walkers common, Dehaviland and National Steel Car. Brazilian dropped a fraction and C.P.R. closed down ⅜. Distillers-Seagrams dropped ¾.

## Slocan Arlington New Mining Firm

Slocan Arlington Mines Development Co. Ltd., with registered office at Penticton, has been incorporated with an authorized capital of $25,000 divided into 50,000 shares of 50 cents each, states the B.C. Gazette.

## Money

(By Canadian Press)

Closing exchange rates:

At Montreal: Pound 4.94 1-64; franc 4.46; U.S. dollar 1.00 1-32.

*At New York: Pound 4.93⅞; franc* 4.45¾; Canadian dollar .99 31-32.

At Paris: Pound 110.90 francs; U.S. dollar 22.47¼ francs; Canadian dollar 22.47 3-16 francs.

In gold: Pound 12 1d; U.S. dollar 59.60 cents; Canadian dollar 59.56 cents.

### CARR ABANDONS ACTION AGAINST B.C. NICKEL

VANCOUVER, June 14 (CP). — Thomas Lawrence Carr today abandoned in British Columbia court of appeal his action contesting the recent supreme court decision of Mr. Justice A. I. Fisher refusing to halt the fifth annual general meeting of *British Columbia Nickel Mines Ltd.* Carr abandoned the action following announcement of a week-end settlement arrangement by solicitors for Carr and a syndicate which has financed development of the company's Choate, B.C., property to the extent *of $1,300,000.*

## Dow-Jones Averages

| | High | Low | Close | Change |
|---|---|---|---|---|
| 30 industrials | 168.45 | 163.73 | 165.51 | —off 4.00 |
| 20 rails | 54.70 | 52.96 | 53.75 | —off 1.51 |
| 20 utilities | 26.41 | 25.66 | 25.98 | —off .57 |
| 40 bonds | —— | —— | 101.26 | —off .24 |

## Montreal Silver Quotations

MONTREAL, June 14 (CP).—Silver futures closed steady and unchanged today. No sales. Bids: June 44.60; July 44.55; Aug., Sept. and Dec. 44.40.

## CHICAGO GAINS

CHICAGO, June 14 (AP)— Crop damage reports from Canada, chiefly Saskatchewan, more than offset in the wheat market today the adverse influence of sharp breaks in *securities The dominating price* factor relative to wheat turned out to be evidence or urgent need of moisture for 7,000,000 acres of Canadian wheat lands.

At the close, wheat futures in Chicago were 1-1½ cents higher, corn ⅞ off to 1¼ up, oats ⅛-½ advanced and rye ¼-⅝ higher.

## London Close

LONDON, June 14 (AP).—Closing: Brazilian $24½; CPR $13¼; Int Nickel $58⅜; US Steel $97¼; Brit Am Tob 125s; Consol Gold Fields 75s; Courtaulds 52s 6d; Crown £12⅞; De Beers £18; East Geduld £8⅛; Mining Trust 5s; Rand £7⅛; Rhodesian Anglo Am 29s 6d; Rhokana £13⅛; Rio Tintos £20; Springs 31s 3d; Venterspost Gold 30s; West Witwatersrand £9⅞.

Bonds: Brit 2½ pc Consols £74⅞; Brit 3½ pc War Loan £101; Brit Funding 4s 1960-90 £109¾.

### BONDS LOWER

*NEW YORK, June 14 (AP).* — Several sections of the bond market gave way today in the face of heavy offerings by investors made restive by intensified United States labor problems and international monetary uncertainties. Speculative rails and stock privilege liens took sound drubbings. The Associated Press averages for 20 rails lost .4 of a point to 93.1. All other groups held even, except the 10 foreign loans which lowered a little.

### BAR GOLD UNCHANGED

MONTREAL, June 14 (CP).—Bar gold in London unchanged today at $34.69 an ounce in Canadian funds; *140s 6½d in British.*

## MARKETS AT A GLANCE

(By the Canadian Press)

Toronto and Montreal: Stocks closed lower.

New York: Stocks decline.

Winnipeg: Wheat up 2⅝-2⅞ cents.

Toronto: Bacon hogs off truck steady at 9.10-25.

London: Bar silver unchanged; other metals lower.

New York: Silver and other metals unchanged.

Montreal: Silver unchanged.

New York: Rubber and sugar higher; cotton lower; coffee steady.

New York: Canadian dollar unchanged at 99 31-32.

## Winnipeg Grain

WINNIPEG, June 14 (CP).—Grain futures quotations:

| | Open | High | Low | Close |
|---|---|---|---|---|
| WHEAT— | | | | |
| July | 115½ | 117⅝ | 114 | 117⅛ |
| Oct. | 110⅛ | 111¾ | 108⅞ | 110½ |
| Dec. | 108 | 110½ | 107⅛ | 111 |
| OATS— | | | | |
| July | 53⅛ | 53⅜ | 52½ | 54⅜ |
| Oct. | 42⅝ | 53⅜ | 41¾ | 42⅝ |
| Dec. | 40¼ | 40¼ | 38¾ | 39⅛ |
| BARLEY— | | | | |
| July | 61¾ | 62½ | 60¾ | 61 |
| Oct. | 55 | 55⅝ | 54½ | 55¼ |
| FLAX— | | | | |
| July | 161½ | 163¼ | 161½ | 162¾ |
| Oct. | 162 | 162⅞ | 161¼ | 161¾ |
| RYE— | | | | |
| July | 106⅝ | 111⅛ | 106½ | 111⅛ |
| Oct. | 77⅛ | 78¾ | 76⅜ | 78¾ |
| Dec. | 76¼ | 77¼ | 75⅜ | 77⅛ |

Cash wheat—No. 1 hard and No. 1 nor. 117⅝; No. 2 nor. 115⅝; No. 3 nor. 114⅛; No. 4 nor. 110⅛; No. 5, 103⅛; No. 6, 98⅛; feed 83⅛; No. 1 Garnet 112⅛; No. 2 Garnet 111⅛; No. 1 Durum 111⅛; No. 1 A.R.W. 104⅛; No. 4 special 103⅛; No. 5 special 98⅛; No. 6 special 90⅛; track 117⅛; screenings $5.50 per ton.

## Montreal Produce

MONTREAL, June 14 (CP)—Butter *spot—Que. fresh (92 score)* 25⅛-¼; eggs spot—Ont. A-large 21s.

Sales—Butter, 200 boxes Que. fresh (92 score) at 25⅛.

Futures—Butter closed steady to ⅛ higher. June 24⅞-25¼; Nov. 26-26⅜.

Wheat, No. 1 nor. 1.23½; barley, No. 3 C.W. .71½; oats, No. 2 C.W. .62; bran, ton 29.25.

### SILVER TRADING AT STANDSTILL

MONTREAL, June 14 (CP) — Trading remained at a standstill on Canadian commodity exchange today with silver futures steady and unchanged. Closing bids were June 44.60, July 44.55 and 44.40 for August, September and December.

### LONDON LOWER

LONDON, June 14 (AP).—Gold mining shares and oils rallied on Paris buying, but these purchases ceased when news of the advance to 6 per cent in the Bank of France discount rate was announced. The industrial group, gilt-edged securities and foreign bonds were dull and transatlantic shares were slightly lower.

## SMELTERS OFF 3 AT MONTREAL

MONTREAL, June 14 (CP)—A mild recovery movement in the closing minutes wiped out a share of major losses on the stock exchange today, but the list in general remained heavy.

*Smelters finished three points off* at 75 while others in the metal division, Noranda and International Nickel, lost a point and 1¼ respectively. St. Lawrence preferred closed at 90, also off three, while Howard Smith dropped 1g to 28⅛. *and Bathurst,* St. Lawrence Corp. common and preferred from ½ to a point.

## Winnipeg Strong

WINNIPEG, June 14 (CP).—Urgent need of moisture in large sections of Saskatchewan wheat areas gave prices on the Winnipeg grain exchange a strong tone today in the last hour of trading.

Mid-session losses were retrieved and wheat futures closed 2⅝-2⅞ cents higher with July at $1.17⅛. October $1.11½ and December $1.10.

Firmness at Liverpool coupled with continued absence of moisture *in Saskatchewan accounted chiefly* for the upswing. Overseas demand was small and export business was estimated at 200,000 bushels.

Liverpool slipped off more than 1d in early trading but firmed later on unfavorable crop reports from *western Canada to close ⅛d higher* to ⅜d lower. Buenos Aires at noon was ½-⅜ cent down.

## PROCTER JUNIORS WIN BY 16-11

PROCTER, B.C.—Procter Juniors trounced a pick-up team from Boswell, Crawford Bay and Gray Creek with a score of 16-11.

Owing to rain the game was called at seven innings.

*Pete Hepher pitched well for the* visitors.

Henry Johnson, pitcher of the local team, scored the only homer.

The teams were:

Visitors—P. Hepher, F. Oliver, J. Koughnett, J. Oliver, Schwab, L. *Johnson,* Draper, L. Oliver and Palmer.

Procter—Henry Johnson, Gilbert McMullin, Ian Carne, Mike Sokolowski, Dave Peachey, M. Schwarok, Frances McMullin, Ian Hurst and Kenneth Soles.

Umpires were Isa MacKinnon and Tom Holmes. Scorer was Edith Johnson.

Fishing is more or less at a standstill now owing to unsettled weather. W. Harkness of Nelson hauled in an 18-pounder Tuesday and T. B. Crothers of Elko landed an 8-pounder and two trout.

Miss Loleta Horstead of Nelson has returned to her home after visiting here.

Harry Solecki of Drewrey was a guest Wednesday at the home of Mr. and Mrs. N. Schwarok.

T. B. Crothers who spent a short holiday here has returned to Elko.

R. Stratton was among recent visitors from Nelson.

Capt. and Mrs. M. MacKinnon, Angus Hallam and Isa MacKinnon motored to Nelson Thursday to attend the Rossland-Nelson box lacrosse game.

A method of treating soft coal with an oil and wax mixture has been devised, to reduce soot and dust.

## McDame Creek Gold Company, Tadanac, Is Incorporated

Notice of the incorporation of McDame Creek Gold Mines, limited, as *a specially limited company with* registered office at the offices of the Consolidated Mining & Smelting Co. Ltd., Tadanac, is contained in the current issue of the B.C. Gazette.

Authorized capital of the company is $2,000,000, divided into 2,000,000 shares of $1 each.

## VANCOUVER OFF

VANCOUER, June 14 (CP) — Losses of from fractions to 18 cents were spread over a wide list of issues on Vancouver stock exchange today. Trading centred chiefly in the oil section and transactions totalled 226.605 shares.

Calgary & Edmonton Oil was down 15 cents at 3.15. Home 10 at 2.20 and Dalhousie 5 at 90. Okalta lost 4 at 2.26.

Premier Gold declined 18 cents at 2.22, Bralorne 10 at 7.05 and Pioneer 5 at 3.95. Minto dropped 1¾ at 14. Cariboo Gold Quartz 7 at 1.53 and Gold Mountain ¼ at 5. *Big Missouri* was up 3 at 50, Island Mountain 5 at 55 and Nicola 1 at 5.

## BEVERLY MINES OF GOLDEN GAZETTED

Beverly Mines, limited, with an authorized capital of $6,000,000 divided into 6,000,000 shares of $1 each, has been incorporated, according to the B.C. Gazette. Registered office is at Golden.

## Exchange Rates

MONTREAL, June 14 (CP)—British and foreign exchange closed steady. Nominal rates for large amounts:

*Australia, pound, 3.9943.*
Brazil, milreis, .0655.
China, Hong Kong dollars, .3042.
India, rupee, .3730.
Japan, yen, .2876.
New Zealand, pound, 3.9760.
Poland, zloti, .1899.
*South Africa, pound, 4.9155.*
Sweden, krone, .2548.

(Compiled by the Royal Bank of Canada).

## Calgary Livestock

*CALGARY, June 14 (CP)—Week-*end receipts: to noon Monday, cattle 20; calves 5; hogs 257. Insufficient receipts to establish cattle market. No hog sales; week-end sales, selects 8.35; bacons 7.85; butchers 7.35.

### CALGARY OILS LOSE

CALGARY, June 14 (CP).—Losses of fractions to 7 cents were shown by oil shares on the Calgary stock exchange today. A total of 77,273 shares were traded during the morning. Okalta and Foundation showed losses of 7 cents at 2.25 and 38 respectively. Calmont declined 3 to 73 and Mill City 2 at 26. Home and C. & E. remained firm at 2.25 and 3.25. *Highwood, Anaconda* and Madison each showed a gain of 1 cent.

Sell It With a Want Ad

## SEVEN TOURIST CABINS AMONG JUNE PERMITS

### 18 Permits Are Issued in 14 Days; Total Value $4435

### MOSTLY REPAIRS AND ALTERATIONS

### Hotel Alteration and Addition Permit Is $2000

Building permits for seven tourist cabins on Gordon road, covered by *one permit for $750; and for $2000* alterations and additions to the Allan hotel, Baker street, marked permits issued since the beginning of the month by R. E. Potter, city engineer.

Eighteen permits, totalling $4435, *have been issued since the first of* the month, largely for repairs and alterations, as follows:

Gordon Allan, to change verandah and house, 1115 Ward street, $50.

A. H. Green Co. Ltd., to reshingle roof of R. Thompson house, 610 Cedar street, $100.

A. H. Green Co. Ltd., to repair fire damage at Queen's hotel, Baker street, $20.

Harry Stirzaker, to rebuild woodshed, Innes street, $50.

*Laurie Sign Service,* to build sign, 11 feet by 25 feet, Nelson avenue near Kootenay, $120.

Laurie Sign Service ,to erect two signboards, 11 feet by 25 feet, Vernon street, $300.

Laurie Sign Service, to erect two *signboards, Granite road,* $250.

E. W. Widdowson, to remove wall or partition, 823 Vernon street, $35.

E. W. Widdowson, to partly reshingle house, 1011 Stanley street, $100.

Percy Andrews, to add new floor *to house,* High street, $90.

Laurie Sign Service, to build signboard 11 feet by 25 feet, Nelson avenue near Falls street, $125.

J. F. Marsden, to renew top of platform, rear of building, Vernon street, $10.

Mrs. Rosie Ayres, to build garage, Lake street, $150.

J. E. Laurie, to repair sign, Baker street, $150.

C. J. Stainton, to build seven tourist cabins, Gordon road, $750.

Olaf Johnson, to repair verandah, Vancouver street, $55.

E. Jeffcott, to build garage, 624 Mill street, $75.

John Ahrens, to make additions *and alterations to* Allan hotel, Baker street, $2000.

## Dividends

Penman's common, 74 cents per share, payable August 16 to shareholders of record August 5.

Penman's pfd., 1½ per cent, payable August 2 to shareholders of *record July 21.*

## Toronto Stock Quotations

| | |
|---|---|
| Afton | .04 |
| Aldermac | 1.02 |
| Anglo Huron | 5.50 |
| Argosy | .46 |
| Arntfield | .46 |
| Astoria R | .10 |
| Bagamac | .20 |
| Bankfield | .85 |
| Base Metals | .30½ |
| Beattie Gold | 1.22 |
| Bidgood K | .56 |
| Big Missouri | .48 |
| Bobjo | .15½ |
| Bralorne | 7.25 |
| Brett Treth | .08¼ |
| Buffalo Ank | 9.40 |
| Can Malartic | 1.16 |
| Castle Treth | 1.00 |
| Central Pat | 2.90 |
| Chibougamau | 1.19 |
| C M & S | .83 |
| Coniaurum | 1.10 |
| Cons M & S | 76.50 |
| Darkwater | .51 |
| Dome | 38.00 |
| Dorval Siscoe | .55 |
| E Malartic | 1.05 |
| Eldorado | 2.70 |
| Falconbridge | 7.25 |
| Fed Kirk | .11 |
| Francoeur | .75 |
| Gillies Lake | .40 |
| God's Lake | .48 |
| Granada | .20 |
| Gunnar Gold | .70 |
| Hardrock | 1.50 |
| Harker Gold | .14½ |
| Hollinger | 11.50 |
| Howey | .35 |
| Hudson Bay | 28.00 |
| Int Nickel | 57.50 |
| Jack Waite | .77 |
| Jacola | .36 |
| J M Cons | .24 |
| Kirk L | 1.25 |
| Lake Shore | 46.75 |
| Lamaque C | .05 |
| Leach Gold | .57 |
| Lebel Oro | .13 |
| L L Lac | 5.10 |
| May Spiers | .04⅜ |
| Macassa | 5.10 |
| Mandy | .25 |
| Man East | .02⅞ |
| McIntyre | 33.00 |
| McLeod C | 2.12 |
| M R Lake | 1.10 |
| McWatters | .50 |
| Min Corp | 2.80 |
| Minto | .17 |
| Moneta | 1.30 |
| Mor Kirk | .31 |
| Nipissing | 2.55 |
| Noranda | 60.25 |
| Normetal | 1.45 |
| O'Brien | 8.20 |
| Omega | .55 |
| Parkhill | .18½ |
| Pamour P | 2.15 |
| Paymaster | .55 |
| P Oreille | 3.80 |
| Perron | 1.00 |
| P Crow | 6.30 |
| Pioneer | 4.00 |
| Premier G | 2.30 |
| Porcupine C | .05 |
| Powell R | 1.05 |
| Preston E | .89 |
| Read Auth | 3.70 |
| R L Gold | .41 |
| Reeves Mac | .95 |
| Reno | .81 |
| Roche L L | .10 |
| San Antonio | 1.40 |
| Shawkey | .54 |
| Sheep Creek | .81 |
| Sher Gordon | 2.40 |
| Siscoe | 3.50 |
| S Malartic | 1.10 |
| Slave L Gold | .90 |
| Stadacona | 1.45 |
| St Anthony | .17½ |
| Sud Basin | 3.70 |
| Sullivan | 1.28 |
| Sylvanite | 3.05 |
| Tashota | .10 |
| Teck Hughes | 4.70 |
| Toburn | 2.40 |
| Towagamac | 1.00 |
| Ventures | 7.50 |
| Waite Am | 2.75 |
| White Eagle | .02⅛ |
| Wr Hargreaves | 6.00 |
| Ymir L G | .25 |
| A P Con | 38 |
| B A Oil | 23.25 |
| C and E Corp | 3.25 |
| Calmont | .70 |
| Commonwealth | .44 |
| Dalhousie | .90 |
| Eastcrest | .17½ |
| Foundation | .38¾ |
| Foundation | .3 d |
| Foothills | 1.26 |
| High Sar | .30 |
| Home Oil | 2.25 |
| Imperial Oil | 20.75 |
| Inter Pete | 33.75 |
| McColl Frontenac | 9.40 |
| Mercury | .36 |
| Merland | .14 |
| Nordon | .16 |
| Okalta | 2.24 |
| Pacalta | .17 |
| Royalite | 40.15 |
| S W Pete | .75 |
| Texas Can | 1.82 |
| United | .30 |
| Vulcan | 1.51 |
| Brown Oil | .60 |
| INDUSTRIALS | |
| Abitibi Power | 6½ |
| Beatty Bros | 17 |
| Bell Telephone | 165 |
| Brazilian | 23¾ |
| Brew & Dist | 7 |
| B A Oil | 22 |
| Brewing Corp | 2¾ |
| Brewing Corp Pfd | 18 |
| B C Power A | 35 |
| B C Power B | 14¼ |
| Building Products | 60 |
| Burt F N | 39½ |
| Can Bakeries A | 4 |
| Can Bakeries Pfd | 47 |
| Can Bread | 7¼ |
| Can Bud Malting | 8 |
| Can Car Foundry | 15¾ |
| Can Cement | 16 |
| Can Cement Pfd | 103 |
| Can Dredge | 45 |
| Can Malting | 36¾ |
| Can Pac Railway | 12⅞ |
| Can Industrial Alc | 5¾ |
| Can Indust Alc B | 4½ |
| Can Wineries | 1.80 |
| Carnation Pfd | 100 |
| Cons Smelters | 78⅛ |
| Dom Bridge | 48 |
| Dom Stores | 9½ |
| Dom Tar and Chem Pfd | 108 |
| Dist Seagrams | 21¾ |
| Fanny Farmer | 20¼ |
| Ford A | 21¾ |
| General Steel Wares | 12⅛ |
| Gypsum L and A | 12¼ |
| Harding Carpet | 4¾ |
| Hamilton Bridge | 13½ |
| Hinde Dauche | 20 |
| Goodyear Tire | 87¾ |
| Int Metals | 12 |
| Int Milling Pfd | 100 |
| Imperial Oil | 20⅝ |
| Imperial Tobacco | 14⅜ |
| Int Nickel | 57⅜ |
| Int Pete | 33⅝ |
| Loblaw A | 24½ |
| Loblaw B | 22⅜ |
| Kelvinator | 27½ |
| Maple Leaf Mfg | 5 |
| Massey Harris | 12¼ |
| McColl Frontenac | 9¼ |
| McColl Frontenac Pfd | 90½ |
| Montreal Power | 29¾ |
| Moore Corp | 41½ |
| Ontario Steel Pr | 13 |
| Nat Steel Car | 49 |
| Page Hersey | 102 |
| Power Corp | 20½ |
| Pressed Metals | 22½ |
| Steel of Canada | 79 |
| Shawinigan | 25½ |
| Stan Paving | 5 |
| Hiram Walker | 46½ |

## Montreal Stock Exchange

| | |
|---|---|
| Alta Pac Grain "A" | 4⅜ |
| Assoc. Brew of Can | 14⅝ |
| Bathurst P & P "A" | 18 |
| Bell Telephone | 165½ |
| Braz T L & P | 23¾ |
| Brit Co Pow "A" | 35 |
| *Brit Co Pow "B"* | 7 |
| Can Cement Co | 16 |
| Can Cement pfd | 103 |
| Can Nth Power | 20 |
| Can Bronze Co | 47 |
| Can Car and Foundry | 15⅞ |
| Can Car and Foundry pfd | 26¼ |
| Can Celanese Ltd | 24 |
| Can Celanese Ltd pfd 7s | 118¼ |
| Can Hydro Elec pfd | 80 |
| Can Ind Alcohol | 5⅞ |
| Can Ind Alcohol Class B | 4½ |
| Can Pac Rly | 12¾ |
| Cockshutt Plow Co | 17½ |
| Con Mining and Smelting | 75 |
| Distillers C Seagrams | 21 |
| Dom Coal pfd | 20 |
| Dom Steel and Coal "B" | 17⅝ |
| *Dom Textile* | 77¾ |
| Dryden Paper Co | 15½ |
| Foundation Co of Can | 24½ |
| General Steel Wares | 12¼ |
| Charles Gurd | 9½ |
| Gypsum L & A | 12⅛ |
| Holt Renfrew | 14 |
| Howard Smith Paper | 28 |
| Imperial Tobacco | 14¼ |
| Int Nickel of Can | 57½ |
| Lake of the Woods | 31 |
| *Massey Harris* | 12¼ |
| McColl-Frontenac | 9¼ |
| Mont. L H & P | 30 |
| Nat Brew Ltd | 39½ |
| Nat Brew Pfd | 39½ |
| Nat Steel Car Corp | 50 |
| Ogilvie Flour Mills | 245 |
| Ontario Steel Prod | 13 |
| Power Corp of Can | 20 |
| Quebec Power | 17¼ |
| St. Law Corp | 12⅜ |
| St. Law A Pfd | 33 |
| St. Law Paper Mills pfd | 89½ |
| Shawinigan W & P | 26 |
| *South Can Power* | 14 |
| Steel of Can | 78½ |
| Steel of Can pfd | 72½ |
| West Grocers Ltd | 70 |
| BANKS | |
| Bank of Canada | 58 |
| Montreal | 235 |
| *Nova Scotia* | 320 |
| Royal | 200 |
| CURB | |
| Abitibi P & P Co | 6⅝ |
| Bathurst P & X P "B" | 8¾ |
| Beauharnois Pr C | 6 |
| Brew & Dist Van | 7⅜ |
| Brewing Corp of Can | 2¾ |
| Brit Am Oil Co | 23 |
| BC Packers Ltd | 18½ |
| Can Malting Co | 36¾ |
| *Can Dredge & Dock* | 43¾ |
| Can Vickers Ltd | 8 |
| Vickers Ltd | 8 |
| Can Wineries Ltd | 1.80 |
| Cons Paper Corp | 17 |
| Dom Stores Ltd | 9⅝ |
| Donnacona Paper "A" | 16 |
| Donnacona Paper "B" | 16 |
| Ford Motor Co "A" | 21½ |
| Fraser Co's Ltd | 43½ |
| Imperial Oil Co | 20⅝ |
| Int Utilities "B" | 1.40 |
| Loblaw Grocer "A" | 24¼ |
| MacLaren Pow and X Paper | 29 |
| Mitchell and X Co. Robt. | 21 |
| Page-Hersey Tubes | 101 |
| Royalite Oil Co | 40 |
| Walker Good. & Worts | 46¾ |
| *Walker Good. & Worts Pfd* | 19¼ |

## Quotations on Wall Street

| | High | Low | Close |
|---|---|---|---|
| Al Chem | 224 | 217 | 217 |
| Am Can | 92½ | 92 | 92½ |
| Am For Power | 7 | 6⅛ | 6¾ |
| Am Mch & Fdy | 20⅛ | 19⅜ | 19⅜ |
| Am Smelt & Re | 84⅝ | 81½ | 83⅝ |
| Am Telephone | 164⅝ | 162⅞ | 162⅞ |
| Am Tobacco | 75 | 72¼ | 72¼ |
| Anaconda | 51⅛ | 49⅛ | 50 |
| Atchison | 81 | 78 | 80 |
| *Auburn Motors* | 21½ | 20¼ | 20¼ |
| Aviation Corp | 6⅛ | 6 | 6 |
| Baldwin Loco | 5⅞ | 5½ | 5¾ |
| Balt & Ohio | 29 | 27 | 27¾ |
| Bendix Av | 19⅝ | 19 | 19 |
| Beth Steel | 81⅛ | 76⅜ | 78⅜ |
| Borden | 23¾ | 23½ | 23⅝ |
| Canada Dry | 28⅜ | 27⅝ | 28 |
| C P R | 13¼ | 12⅝ | 12⅞ |
| Cerro de Pasco | 63 | 62 | 63 |
| Ches & Ohio | 56⅛ | 55⅛ | 55⅛ |
| Chrysler | 105 | 99 | 102 |
| Con Gas N Y | 32⅝ | 31½ | 32 |
| Corn Prod | 58⅜ | 56⅝ | 58 |
| C Wright pfd | 5½ | 5⅜ | 5½ |
| Dupont | 153¼ | 149½ | 149⅝ |
| Eastman Kodak | 168½ | 167½ | 167½ |
| Elec Pow & Lite | 15⅛ | 14⅛ | 15 |
| Erie | 15¾ | 14½ | 15 |
| Ford English | 6⅜ | 6⅜ | 6⅜ |
| Ford of Canada | 21⅝ | 21⅝ | 21⅝ |
| First Nat Stores | 40½ | 40½ | 40½ |
| Freeport Texas | 25½ | 25 | 25 |
| General Electric | 51⅛ | 49⅜ | 50⅜ |
| General Foods | 37⅜ | 36½ | 36½ |
| General Motors | 50⅜ | 48¼ | 58⅝ |
| Goodrich | 40⅝ | 38¼ | 39⅜ |
| Granby | 9⅜ | 8⅝ | 8⅝ |
| Grt North pfd | 50⅜ | 49⅜ | 50½ |
| *Hecker Prods* | 11⅞ | 11⅝ | 11⅞ |
| Howe Sound | 72 | 71½ | 71½ |
| Hudson Motors | 15¼ | 13⅞ | 14½ |
| Int Nickel | 58¼ | 56½ | 57½ |
| Int Tel & Tel | 10¾ | 10¼ | 10½ |
| Jewel Tea | 74 | 74 | 74 |
| Kenn Copper | 56¾ | 52⅝ | 54⅛ |
| Kresge S S | 21 | 20⅞ | 20⅞ |
| Kroegger & T | 18¾ | 18 | 18 |
| Mack Truck | 43 | 41⅜ | 41½ |
| Milwaukee pfd | 2⅛ | 2⅛ | 2⅛ |
| Mont Ward | 51⅜ | 49⅜ | 50⅞ |
| Nash Motors | 17¾ | 16¾ | 17 |
| Nat Dairy Prod | 22½ | 21½ | 21¾ |
| Nat Pow & Lite | 9⅛ | 9 | 9 |
| N Y Central | 40½ | 38½ | 39⅝ |
| *Pac Gas & Elec* | 29 | 28¾ | 28¾ |
| Packard Motors | 8¾ | 8½ | 8½ |
| Penn R R | 39 | 38 | 38⅞ |
| Phillips Pete | 53½ | 52 | 52¾ |
| Pure Oil | 17⅝ | 17 | 17 |
| R C A | 3⅝ | 8 | 8⅛ |
| R K O | 7⅞ | 7¼ | 7¼ |
| Rem Rand | 22¼ | 21¼ | 21¼ |
| Safeway Stores | 33⅝ | 33⅝ | 33⅝ |
| Shell Union | 27¾ | 27½ | 27½ |
| S Cal Ed | 24½ | 22 | 22 |
| South Pac | 47 | 43¾ | 46 |
| Stan Oil of Cal | 41 | 40 | 41 |
| Stan Oil of Ind | 42⅜ | 40½ | 41⅛ |
| Stan Oil of N J | 65¾ | 63⅝ | 64⅛ |
| Stewart Warner | 18⅜ | 17⅝ | 18 |
| Studebaker | 13⅛ | 12 | 12⅜ |
| Texas Corp | 57¾ | 56 | 56¾ |
| *Texas Gulf Sul* | 35½ | 35 | 35¼ |
| Timken Roller | 60½ | 59 | 59 |
| Under Type | 77 | 73 | 77 |
| Union Carbide | 97¼ | 96¼ | 96⅜ |
| Un Oil of Cal | 23½ | 23⅛ | 23¼ |
| United Aircraft | 25⅛ | 24¼ | 24¼ |
| Union Pacific | 136¾ | 136 | 136 |
| U S Pipe | 48 | 44½ | 45⅝ |
| U S Rubber | 57½ | 55¼ | 56¼ |
| U S Steel | 96¾ | 93 | 94⅛ |
| Vanadium Steel | 25½ | 24⅛ | 24¾ |
| *Warner Bros* | 12½ | 11⅞ | 12½ |
| West Electric | 137 | 133 | 134¼ |
| Western Union | 55⅜ | 53 | 54½ |
| Woolworth | 45¼ | 44⅞ | 45 |
| Wrigley | 68½ | 68½ | 68½ |
| Yellow Truck | 23½ | 21¾ | 22¾ |

## Vancouver Stock Exchange

| Listed | Bid | Ask |
|---|---|---|
| A P Con | .39 | .41 |
| Amal Oil | .06 | .07 |
| Aztec | .08 | .08½ |
| Big Miss | .50 | .52 |
| Brit Dom Oil | .26 | — |
| Bralrone | 7.05 | — |
| Brewers and Dist | 7.50 | — |
| Bridge Riv Con | — | .03½ |
| C & E Corp | 3.15 | 3.20 |
| Cariboo Gold | 1.53 | 1.56 |
| *Coast Breweries* | 13.25 | — |
| Conmmonw Oil | .45 | .47 |
| Dentonia | .13 | .15 |
| Gold Belt Mines | .21 | .23 |
| Hargal Oil | .18 | .20 |
| Home Oil | 2.20 | 2.25 |
| Inter Coal | .21 | .25 |
| Island Mount | .55 | — |
| Koot Belle | .76 | .80 |
| Mak Siccar | .02¼ | .03 |
| McDougal Seg Ex | .26 | .27 |
| McLeod Oil | .50 | .55 |
| Minto | .14 | .15 |
| Model Oil | .60 | — |
| Pioneer Gold | 3.95 | 4.00 |
| Premier Gold | 2.22 | 2.30 |
| Premier Border | .01½ | .01¾ |
| Quatsino | .04 | .04½ |
| Relief Arlington | .16 | .18 |
| Reno Gold | — | .82 |
| Reeves Mc | — | .86 |
| Salmon Gold | .09 | .12 |
| Sheep Creek | .79 | .81 |
| Silbak | 2.05 | 2.20 |
| Spooner Oil | .27 | — |
| Taylor B River | — | .05½ |
| Vanalta Ltd | .12 | .14 |
| Vidette | .41 | .42 |
| Wesko | .16 | — |
| CURB | | |
| Anaconda | .22 | .24 |
| Associated Oil | .12 | — |
| Baltac Oil | .06½ | .07 |
| Bayview | — | .01 |
| Beaver Silver | .01½ | — |
| Bluebird | .03¼ | — |
| BC Nickel | .20 | .23 |
| Canadian Rand | — | .02½ |
| Calmont Oil | .74 | .76 |
| Capital Estate | 7.50 | 8.00 |
| *Congress* | — | .04 |
| Cork Province | .01 | — |
| Dalhousie Oils | .90 | — |
| Devenish | .05½ | .07 |
| Dunwell Mining | — | .03¼ |
| East Crest Oil | — | .19 |
| Fairview Amal | .06 | .07 |
| Federal Gold | .03 | .03½ |
| Foundation | .36 | .39 |
| Freehold Oil | .11 | .12 |
| Geo Copper | — | .45 |
| Geo Enter | — | .03½ |
| Geo River | .02¼ | .02½ |
| Golconda | .07 | .08 |
| Gold Mountain | .05 | .05¼ |
| Grandview | .16½ | .17 |
| *Grange Mines* | — | .02 |
| Grull-Wihksne | .07½ | .09 |
| Haida | .01 | .02 |
| Hedley St | — | .03 |
| Highwood Sarcee | .29 | .31 |
| Home Gold | .02 | .02¼ |
| Indian Mines | .02 | .02½ |
| Inter Gold | — | .04 |
| Koot Flo | .01½ | .01¾ |
| Koot King | — | .01¾ |
| Lakeview Mines | .01½ | .02 |
| Lowery Pete | .29 | .31 |
| Lucky Jim | .06 | .06¾ |
| Madison

**SPECIAL!**
COMMERCIAL ENVELOPES
Blue Lined
7¢ each 3 for 20¢
Box of 250 58¢
**Mann, Rutherford Drug Co.**

# Adjourn Second Verigin Appeal Until Thursday

## Victoria Wants Time to Consider Idea of Dropping

When county court convened Monday forenoon to take up the appeal of Peter Verigin from his conviction at Castlegar on a charge of driving to the common danger, C. B. Garland, crown prosecutor, informed Judge W. A. Nisbet that he had transmitted to the attorney-general's department Saturday his honor's suggestion that in view of the vagrancy conviction and sentence, the crown might be disposed not to press the common danger charge.

He stated he was requested to ask for an adjournment to the afternoon in order that the recommendation might be considered. In view of the court at Rossland Tuesday, he suggested an adjournment to Thursday, arguing that the interests of the accused would not be prejudiced thereby.

In view of the impossibility of finishing the case in one afternoon if the crown should decide to proceed, and the longer adjournment being agreeable to W. W. Ferguson, Verigin's counsel, his honor adjourned the appeal to Thursday, when the court will be sitting for speedy trials of two men accused of circulating counterfeit money.

Mr. Ferguson asked permission for withdrawal of the appeals entered at Rossland, from the Castlegar conviction, but his honor ruled that they would have to be spoken to at Rossland.

## TOO LATE TO CLASSIFY

CAPABLE WOMAN OR GIRL FOR general housework. Good wages. Phone 859R. (1026)

# NEWS OF THE DAY

Jantzen Shorts—Well Tailored
JACK BOYCE (770)

Smart's Lawn Mowers. Grass Catchers. Shears. Hipperson Hdwre. (1003)

Milk Shakes—Assorted Flavors
THE WHITE SPOT LUNCH (998)

Super-Duty FRIGIDAIRE with Meter-Miser Economy. Hipperson's. (1003)

Dutch Tea for Fairview Club fund at Mrs. S. B. Jepson's, 902 Nelson Ave., Thursday, June 17th, 3 p.m. (1023)

Long life, trouble-free refrigeration assured with the use of Westinghouse Electric Refrigeration. KOOTENAY MUSIC HOUSE. (975)

RECESSED SHELVES IN THE DOOR add 12 p.c. more room in the CROSSLEY SHELVADOR and save buying a larger refrigerator. FLEMING'S STORE, FAIRVIEW. (1028)

ATTENTION BOWLERS!
C.P.R. Lawn Bowling Club official opening Wednesday evening at 7:30 p.m. Special welcome to prospective members. Prizes. Refreshments. (1027)

Announcing that Mr. Heather of Heather Fur Co., Vancouver, B.C., will be at the Hume Hotel, Room 43, from Tuesday to Friday of this week and will be glad to meet their many customers and to accept coats for storage and repairs. (1018)

SUMMER RATES NOW IN EFFECT
Phone 800 Nelson or 642 Trail
**Greyhound Lines**
Nelson Depot — 205 Baker St.
PHONE 800
(782)

**ROOFING**
Eaves Troughs, etc.
**R. H. Maber**
Phone 665 510 Kootenay St.

J. A. C. Laughton
Optometrist
Suite 205 Medical Arts Bldg

# TRAIL COUNCIL BRIEFS

TRAIL, B.C., June 14.—Letters were received by the city council tonight from Charles R. Walker, T. G. Cumming and Kurt Sturies, requesting that the city raise the retaining wall on Green avenue. The letters were referred to the board of work to report back after investigation.

A petition signed by J. H. Crossman, W. Poole and C. D. Girolomo asking for a sewer which would drain their properties, and lane improvement, was laid on the table for a week while legal advice was obtained.

Leonard O. Serres asked for a refund of poll tax and road tax paid by him during the years 1931 to 1936, inclusive, totalling $42. He claimed the return of this money as a great war pensioner. Aldermen H. P. Kingwell and J. L. Kitchin were appointed a committee to investigate the matter and report back next week.

M. Dala Lana in a communication to the council requested road improvement and guarantee of water. This matter was laid on the table until October.

Mrs. J. S. McKenzie wrote complaining of pigeons which were being kept in her neighborhood. The letter was filed.

Offering his property at $800 to the city council, S. F. Peterson suggested this would be suitable for an incinerator. City Clerk W. E. B. Monypenny was instructed to write saying the city was not yet ready to purchase such property.

Invitation to the Union of Kootenay Municipalities, which is being held in Rossland June 23, was received from Mayor J. E. Gordon and City Clerk J. A. McLeod of Rossland. In response to the invitation the council as a whole will attend.

Dr. F. L. Wilson of the Trail-Rossland clinic reported a case which had been sent to the home for the incurables. The matter was left in the hands of the relief committee for investigation.

A letter from Lloyd Crowe, president of the Trail Gyro club, offering financial assistance for the Shaver Bench park, was filed.

Dr. J. L. Gayton, city medical health officer, asked that an amendment to the poultry bylaw, including the words pigeons, rabbits and hares, be added. The city clerk was instructed to request City Solicitor R. J. Clegg to prepare this amendment.

Water application of Alex Orenchuk and W. G. Williamson were approved. Applications received from Mrs. Gertrude Rutledge and Charles M. Thompson were referred to the fire, water and light committee and to City Engineer S. S. McDiarmid with power to act.

In response to an offer of $75 for a lot on Mountain street the city clerk was instructed to inform Alex Brenner this land was not for sale at the present time.

Alderman J. R. Anderson, reporting on an investigation in response to a letter received from R. J. G. Richardson, stated the rocks complained of were not on city property.

One case of tuberculosis, three of chicken pox and one of measles during the past week were reported by Dr. J. L. Gayton.

George Dyer, who has been receiving an allowance of $18.50 per month from the city of Trail, will in future be allowed $30 per month, less taxes and water, if the report of the health and relief committee is favorable, following investigation. The city clerk reported in connection with this case that Major Robinson, western superintendent of the Institute for the Blind, stated Mr. Dyer would have to wait another two years before he could receive a pension from the federal government.

A check for $355, balance on property recently purchased by the city, will be mailed A. W. Bayley. A check will also be deposited in the bank covering donations to the city band.

City Engineer McDiarmid reported a short street in Trail was unnamed. The council decided to call this Esling street.

Considerable discussion centred around the home improvement plan and the city clerk was asked to ascertain from the city solicitor in what way the city could act to further this scheme in Trail. A report will be made next week.

## Creston Legion W. A. Reviews Year's Work

CRESTON, B.C.—Women's Auxiliary to Creston Valley Post Canadian Legion met Tuesday with the president, Mrs. G. Vigne, in the chair, and 17 members were present.

The annual financial statement showed a balance on hand of $34. The year's work was reviewed at some length.

Officers for 1937-38 are: president, Mrs. G. Vingne; first vice president, Mrs. Mallandaine; second vice-president, Mrs. M. Young; secretary, Mrs. J. P. Johnston; executive, Mrs. W. C. Lowther, Mrs. S. M. Watson, Mrs. W. Ferguson, Mrs. Rolfe, Mrs. D. Ross. Mrs W. V. Jackson, as past president, is also a member of the executive.

Mrs. John E. Johnston was asked to remain as secretary-treasurer, but due indifferent health declined all offices. A vote of thanks and appreciation was accorded her. At the social hour hostesses were Mrs. E. W. Payne, Mrs. W. V. Jackson, Mrs. John Bird and Mrs. Vigne.

Mrs. Johnston in her report presented the high lights of 1936-37, which drew attention to the gain in membership in the 12 months from 13 to 24. It was shown the auxiliary had been very active in all lines in promoting the welfare of the Legion, and in 1936 there had been a record sale of Armistice time iary had also shared with the Legion of wreaths and poppies. The auxilthe matter of providing Chirstmas hampers.

The ladies had successfully catered for the Armistice dinner for Legion.

Satisfaction was expressed at the Auxilliary-Legion float taking first prize for best decorated float in the Coronation day procession. The auxiliary had also sponsored a whist drive the proceeds of which were given a member who had lost her home by fire. Ten tables had been given towards the furnishing of the Legion hall. Deep regret was expressed at the death of Mrs. W. G. Hendy, who had been in the auxiliary since its inception.

## Wynndel W.A. Makes Plans for Fall Sale

WYNNDEL, B.C.—Woman's auxiliary met June 2. Goods for work for fall sale were chosen. Final arrangements were completed for a tea held June 11 at which a drawing for comforter took place.

Ladies' aid met at the home of Mrs. H. F. Packman with a good turnout of members. A contest was staged in which Mrs. Eakin, Mrs. Broley and Mrs. Murgatroyd tied for honors. In the draw Mrs. Broley was the winner.

J. Mosley, George Richardson and W. Carron of Calgary, Alta., were visitors here last week, guests of Mr. and Mrs. R. Uri.

J. Bathie is visiting at Banff.

## A Little Lad From Ymir Way

Just a year old is little William Hynuk, whose father, Alex Hynuk, was killed at the Yankee Girl mine at Ymir when the lad was but seven months of age.

# SOCIAL AND PERSONAL NEWS OF TRAIL CITY

This column is in charge of Mrs. Glenn Quayle of Trail. All events of a social nature of interest in Trail and Tadanac will appear in this column. Mrs. Quayle will be glad to have any such news telephoned to her at her home in Trail.

TRAIL, B.C., June 14. — Quietly solemnized at St. Francis Xavier church at 9 o'clock Monday morning was the wedding of Adelia, daughter of Mrs. E. Merlo of Trail and the late Mr. Merlo, and Giovanni Decembrini, son of Mr. and Mrs. Decembrini, also of this city. Rev. Father Clancey officiated. White satin fashioned the floor-length gown worn by the bride which featured tailored lines. A semi-high neckline and three-quarter length sleeves were new features as was the short coat of self material. The lovely veil was draped softly to the head and held in place by a braided coronet. Dark red roses comprised the arm bouquet. Attended by her sister, Miss Angelo Merlo wore a chic dress of pastel green organza with white accessories. Also of floor-length, the bridesmaid's dress was full skirted, long, and the basque blouse had short puffed sleeves. A white halo hat was worn and a bouquet of pink carnations carried. Armando Cecconi supported the groom. Immediately following the ceremony, the bridal party was entertained at the homes of the bride's and groom's parents. Later in the afternoon Mr. and Mrs. Merlo left on a wedding trip to Christina lake, Spokane and other district points and on their return will reside in Trail. For travelling the bride wore a dark brown wool tailored suit and accessories entone.

• • •

Mr. and Mrs. B. A. Stimmel have left on a trip to the coast. Prior to their return home they will visit also at Portland, Ore.

O. H. Nelson left Monday for Vancouver. He will return to the city in about a week.

• • •

Mr. and Mrs. Emilio Pisapio have returned from a week-end trip to Spokane.

• • •

M. R. Landucci was among those from Trail who visited during the week-end at Spokane.

• • •

Rev. F. G. StDenis has returned to his home from an official visit to Ottawa.

• • •

Fred Peters of Rossland spent the week-end at Spokane.

• • •

Mr. and Mrs. James Webster have left on a vacation which will be spent at the coast. They will return to Trail in about two weeks.

• • •

Mr. and Mrs. Alex Kerr have returned to Trail from Spokane where they spent the week-end.

• • •

G. Sandercombe is spending about a week at the coast.

• • •

Mr. and Mrs. Harry Matthews motored to Spokane where they spent the week-end.

• • •

Dr. R. W. Williamson and Mrs. James Williamson spent the week-end at Spokane.

• • •

Mr. and Mrs. C. W. McBey have left for Vancouver. They will return to the city in about two weeks.

• • •

Alex R. Buchan spent the week-end at Spokane.

• • •

Mrs. T. J. Muir has left on a vacation which will be spent at the coast.

## M. Costanzo, Bull River Returns Home

BULL RIVER, B.C.—Mrs. J. Mader of Galloway visited here Sunday.

Mario Costanzo is home from Vancouver.

Mrs. Walker of Yahk is visiting here.

Mr. and Mrs. Rossi and son, Mike, were Cranbrook visitors Saturday.

A. Sabo went to Cranbrook Saturday for medical attention.

G. Todhunter of Elko and A. Vansacker of Fernie were here Saturday.

J. McQuire was in Cranbrook on Monday.

Mr. Neidig of Fernie was in Bull River Friday.

Mr. and Mrs. MacDonald were in Wardner Monday.

Mrs. K. Macken of Aberfeldie, Mrs. Walker, and Miss Donalda Walker were guests of Mrs. J. Garbutt Friday.

Mr. and Mrs. Battersby and daughter, Julie of Aberfeldie, were visitors here Tuesday.

Miss Emma Costanzo was a visitor in Jaffray Sunday and Monday.

Mrs. W. Burton of Cranbrook and Mrs. M. Dumont of Galloway visited here Monday.

Mr. MacDonald of Kimberley was in Bull River Sunday visiting his brother and sister-in-law, Mr. and Mrs. M. MacDonald.

A. Blasier who has been at Calgary, Alta., for medical attention, has returned home.

Mrs. K. Dewar and son visited her father, J. Bathie, and sister, Mrs Murgatroyd, at the week-end.

Mr. and Mrs. E. Uri have returned from Calgary and other Alberta points.

P. Ofner and Oscar Ofner were Sunday visitors at their home here.

Mrs. P. Ofner and granddaughter, Murnie visited at Lumberton last week.

# Rotarians Are Told of Visit to Coronation

## Sergt.-Major Leask Gives Account of Troops Visit

Sergt.-Major Lionel Leask, of the 111th battery, Royal Canadian Artillery, was the speaker at Monday's Rotary luncheon, his topic being his trip to the Coronation.

In his interesting talk, he revealed that the Canadian troops felt they had more training at Ottawa than was absolutely necessary, the result being that they had only nine days leave in the Old Country, while the Australians were enjoying themselves in London six weeks before the Canadians arrived. From Pirbright camp in England the Canadians joined the other colonial troops, the Guards regiments, and the navy men in the Olympia Stadium, 8000 men being accommodated on the three floors of the building.

**CANADIANS CHEERED**

In the six-mile-long procession, the dominions marched in order of seniority, India's gaily turbaned troops leading, with Canada second. One of Sergt.-Major Leask's impressions was of the wonderful reception given the Canadians by 150,000 school children from six to 12, lined up along the Victoria embankment, the Mounties, who led the Canadians, starting them off, and the ovation continuing as of a single voice.

At various points along the route, as they came within range of loud speakers, they could tell what was going on in Westminster Abbey, and they were actually close to the Abbey at the actual crowning.

Compared with others, he thought the Canadian fared very well, as they were on their feet for six hours straight, while the naval men took their posts at 5 in the morning, and many members of the public were standing in place long before that. During a 20-minute period of rest in Regent street some 20 women or children were carried off in a faint, and presumably the same thing was happening all over the mass of humanity congregated along the route.

Later at Buckingham palace the colonial troops were in four lines, King George, Queen Elizabeth, the Duke of Gloucester and the Duke of Kent each taking a line for the presenting of the Coronation medals. The Queen spoke to every man to whom she gave a medal, he said, and the little princesses, who were with her, considered the whole affair a picnic.

The metropolitan police, the famous London bobbies, were splendidly efficient and helpful, he said.

In connection with the wonderful naval review at Spithead, when the British fleet was on show, with representatives of every navy in the world but the Italian, Sergt.-Major Leask noted that the English people did not talk of war, but of peace, the object of all the armament expansion and of all the training being to preserve peace.

After leaving ship he did not again see Syd Horswill of Nelson, representative of the Kootenay schools, but he said the high school boys were getting a wonderful kick out of the trip, more so than the troops, who were largely war veterans.

R. W. Dawson, who sponsored the program, thanked Sergt.-Major Leask, and commented on the navy being unjustly called "the silent navy," whereas it was just as noisy as anybody else. This was in allusion to the announcer who exuberantly told the British people and the world on Coronation night that the navy was "all lit up."

**DALGAS SPEAKS**

Before Sergt.-Major Leask spoke, Major A. E. Dalgas, commanding the 111th battery, spoke for a few moments, asserting that the battery was as much a business institution as any in Nelson, and that each man had to conscientiously train, to be ready for service if called upon.

A lot was heard, he said about Canada rearming, but whatever equipment the nation had for its defence, it had to have the men—and it had them.

President R. E. Potter was in the chair.

- YOUR OWN -
·CIVIC·
Today and Wednesday.
Complete Shows 7 and 9 p.m.
"The President's Mystery"
Written by 6 of the world's leading authors—
Rupert Hughes Rita Weiman
Samuel Adams S. S. Van Dine
Anthony Abbot John Erskine
A Truly Remarkable Picture Conceived by President Roosevelt
—:PLUS:—
"IT HAPPENED IN NEW YORK"
LYLE TALBOT
HEATHER ANGEL

## G. C. Bourne, Procter Leaves for Vancouver

PROCTER, B.C.—Mrs. Jack McLeod and children, Peggy and Ian, were among Saturday shoppers in Nelson.

Mr. and Mrs. W. R. Baxendale of Trail spent the week-end at their summer home.

Kay McCullough and Tom Hawse were Nelson visitors Saturday.

Mr. and Mrs. J. Dosenberger have as their guests Pete Bikar and Charlie Harrison of Mansfield, O.

G. C. Bourne of St. John, N.B., who spent the winter here, has left for Vancouver.

Miss Elva Holmes of Trail was a Sunday visitor here.

Mrs. Jim Robinson and son of Canal Flats arrived Sunday to visit Mrs. G. Robinson.

Mr. and Mrs. Fred Walton and son, Frederick William, of Nelson were guests of Mr. and Mrs. W. Muirhead Sunday.

Mr. and Mrs. J. Bichan and Mr. and Mrs. H. Merrifield of Rossland spent the week-end here.

C. Van Hemert was a recent visitor to Nelson.

MORE ABOUT
# DOUKHOBORS

(Continued From Page One)

He then took each of the two women by an arm, and conducted them to the city lockup, a provincial officer following with wraps they had dropped.

This ended the demonstration, and the crowds of spectators disbursed.

Charges of vagrancy, under section 238 (f) of the Criminal Code, were laid by the chief against the two women, the charge is that they created a disturbance in a public place, Ward street, by screaming, thereby being vagrants. The Resantsoff woman is 43 years old and the Streliaeff woman, 52.

**APPEAR IN COURT**

The two women appeared before William Brown, city police magistrate.

**Mrs. Resantsoff's husband pleaded with the court to give her a suspended sentence, so that she might take care of her children, and promised he would keep her at home. The 43-year-old woman declared this was beyond his power, that she was going to jail, and refused to sign a recognizance to be on her good behavior.**

Chief of Police Alex Stewart testified the women were screaming and that he endeavored to quieten them without avail. When their shouting and crying brought the public "running from all directions" he arrested them.

**ASKING VERIGIN RELEASE**

Taking the stand in her own behalf, Mrs. Resantsoff explained, through L. Spielmans, interpreter, that she was "very sorry for our father, who was innocent and was convicted, and I was asking the police to let him go free.

**"If you wouldn't let him go free you might as well put us in jail too," she continued. "We are a peaceful people; don't try to destroy us. Don't torture us with the holy blood of our brothers"—referring to all the Doukhobors in jail, the interpreter explained.**

**LEAVING HER KIDDIES**

**'I have four small children and I am leaving them alone. I am going to jail," she asserted, adding: "I don't want to go home any more" and "my brother was taken to jail." She spoke of the removal by provincial police of the body of a Shoreacres woman who died two weeks ago under circumstances that police investigated.**

Under cross-examination Mrs. Resantsoff stated she did not remember anything about the circumstances of her arrest, explaining "I was very excited." She admitted shouting and crying and admitted refusing to go home peaceably when the chief of police asked her to leave.

**REFUSES SIGN**

The woman refused to sign her statement, asserting she would not sign any papers. Her husband, who arrived during the cross-examination, then asked through Chief Stewart for a suspended sentence. Mrs Resantsoff refused to ask for this on her own behalf.

When her husband stated through the interpreter that he would keep her at home she interrupted to assert "That is not in his power." Continuing her refusal to sign any papers, she would not consent to a recognizance necessary to her release on suspended sentence.

**Resantsoff conducted a lengthy conversation with her, asserting, the interpreter said, that the children needed her, and describing Chief Stewart as a man "with Christ in his heart," but she still refused to consider a recognizance.**

## Kootenay Ladies' Golf Crown to Be Staked at Kaslo

TRAIL, B.C., June 13—Kootenay ladies' open gold championship scheduled for Kaslo next week-end, with competitors expected from all Kootenay clubs. Mrs. P. F. McIntyre of Trail is the defending champion.

MONTREAL, (CP) — Mrs. E. M. Clow of Belfast, W.C.T.U. superintendent for anti-gambling and Mrs. Shilston-Watkins of London, head of the motion pictures committee, arrived here en route to the world's W. C. T. U. convention at Washington.

HAMILTON, England, (CP) — Sympathizing with spiders scattering out of the kitchen sink, a housewife here taught them to come and take a drink, crawl on her arm and return to their nests when satisfied.

## First Auto Out From Reno Mine

Walter Madaski of the Reno mine standing beside his auto on the Reno mine road on May 28 last. This was the first car to make the trip out from the mine since the road had been blocked by winter snow. The snow was eight feet deep when the above picture was taken.

AIR CONDITIONED
**Shirts**
COOL AND COMFORTABLE
There is nothing to beat them for cool summer comfort. Due to a sensational new patented process porosity is increased 20 times, providing a free circulation of air and rapid escape of body heat. In white only.
**$2.00**
EMORY'S Limited

MORE ABOUT
# SPANISH

(Continued From Page One)

To the fighters he said:

**"I know you are ready to write glorious pages in history."**

**He pleaded with non-combatants to leave, saying:**

**"Women, children and aged: You are in the way. Go where there is more peace and where the government can look after you. Leave the men to fight against the enemy now at the city's gates."**

The insurgents drove to within three miles of Bilbao in smashing through the Basque ring of entrenchments near the suburbant village of Zamudio.

Nearly two score insurgent war planes earlier swooped down upon the centre of Bilbao and loosed a barrage of machine gun fire. Twenty-three persons were reported killed in one sector.

The government still held the city tonight.

**CHARGE GERMANY AND ITALY AIDING**

VALENCIA, Spain, June 14 (AP) —The defence ministry tonight charged newly arrived German and Italian soldiers, airplanes and munitions were concentrated with the insurgents on the Basque front and asserted victims of bombardment outside the front lines "approached 3000 dead" in a month.

The ministry, conceding the insurgent advance on Bilbao, declared in a statement:

"The enemy, in the face of the non-intervention pact — an iniquitous farce which penalizes only the legitimate government of Spain—has quadrupled its aviation effectives in recent months. It daily is receiving a large number of airplanes from Italy and Germany."

**FIGHT FIRE IN N.W.T.**

FORT SMITH, N.W.T., June 14 (CP).—Fire fighters were struggling around this northland post today to stem a bush blaze burning fiercely over an area eight miles long and three miles wide at places. Aided when the brisk wind died down, fire fighters said they hoped to extinguish the blaze before it spread into the settlement, about 535 miles north of Edmonton.

LAST TIMES TODAY
CAPITOL
COMPLETE SHOWS AT 2:00, 7:00 and 9:00
COME EARLY
FEATURE AT 2:53 - 7:53 - 9:53

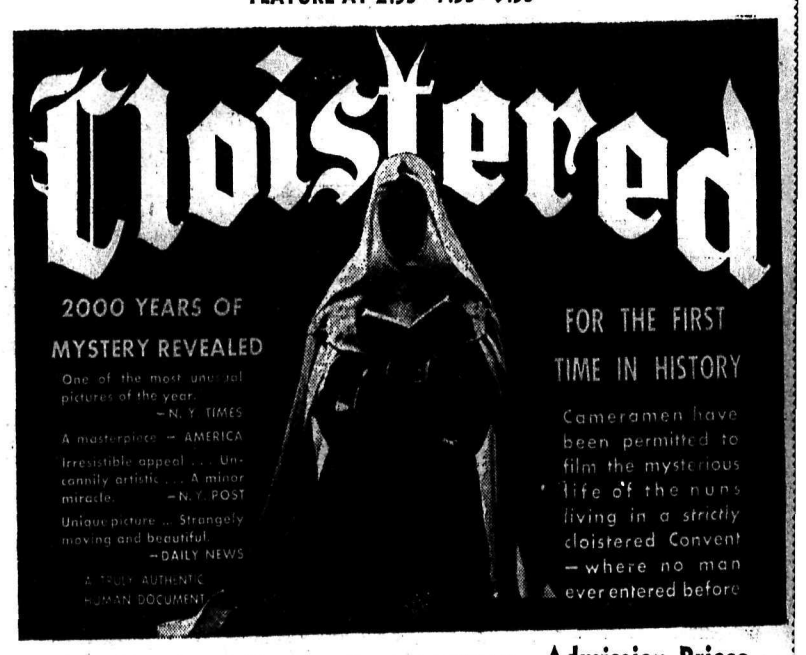


Added Shorts — POPULAR SCIENCE and CALIFORNIA MISSION
Our Gang Comedy—"SECOND CHILDHOOD"
Color Cartoon—"BUNNY MOONING"

Admission Prices
MATINEE Adults ..... 25c Children ..... 10c
EVENING Adults ..... 35c Children ..... 15c

Wednesday and Thursday
"THE EMPIRE'S HOUR OF GLORY"
See and Hear the Crowning of the King and Queen
Also WALTER WINCHELL • BEN BERNIE in "WAKE UP AND LIVE"