573

Wheat and Stock Markets in Downward Swing —Page Eleven

Nelson Daily News

Lou Ambers Trims Canzoneri to Retain His Title —Page Nine

VOLUME 36 | FIVE CENTS PER COPY | ...ON, BRITISH COLUMBIA, CANADA—SATURDAY MORNING, MAY 8, 1937 | NUMBER 15

PROVINCIAL LIBRARY VICTORIA B.C.

SABOTAGE ...PECTED IN ZEP TRAGEDY

MILLION ARE TO PICKET MOTION PICTURE HOUSES

Start on Nationwide Scale in U.S. on Monday

FILM STARS IN FAVOR STRIKE?

95 Per Cent Said to Be Ready to Back Up Union

HOLLYWOOD, May 7 (AP).—Charles Lessing, union chieftain, announced tonight 1,000,000 persons would begin picketing motion picture theatres on a nation-wide scale Monday. It will be concentrated on major cities, he said.

Lessing said he had accepted offers for picketing help proffered by Louis Wenstock, secretary-treasurer of District Council No. 9, Brotherhood of Painters; the Committee for Industrial Organization, and the International Longshoremen's association.

More than 1,000,000 persons will go on the lines, Lessing said.

He designated New York, Chicago, Detroit, Cleveland, Philadelphia, Minneapolis, St. Paul, and other cities as first objectives. If necessary, he added, picketing will spread.

Lessing said he had decided on his move, without regard for decision of the Screen Actors' guild when it confers with producers' representatives tonight, at its own meeting Sunday night.

Guild officials declined to comment on published reports that a straw vote among 225 ranking stars showed 96 per cent of them favoring a strike vote if negotiations with producers fail.

The guild has demanded higher pay and better working conditions for its 4500 "junior members."

About 75 per cent of the organizations promising aid, Lessing said, are members of the Committee for Industrial Organization.

POISON DEATH INQUEST AGAIN IS POSTPONED

Stack Analysis Report Is Mystifying to Authorities

Somewhat mystified by the delay in receiving the report of Inspector J. F. C. B. Vance, Vancouver, of the analysis of stomach contents and other specimens from the bodies of Doukhobors who died in Kootenay Lake General hospital of an unknown poison, the authorities again Friday adjourned the inquest in the death of Mrs. Alex Berekoff of Crestova, Sons of Freedom centre. Mrs. Berekoff was one of six sufferers from the as yet unknown poison, four of those affected having died. The Mike Slekoff inquest is also delayed by lack of the report. Authorities point out it is two weeks since the specimens were sent to Inspector Vance for analysis.

Doukhobors Rush to Take Out Marriage Licences and to Register Their Kiddies

On Their Way to Rehearse for Pageant of Empire on Coronation Day

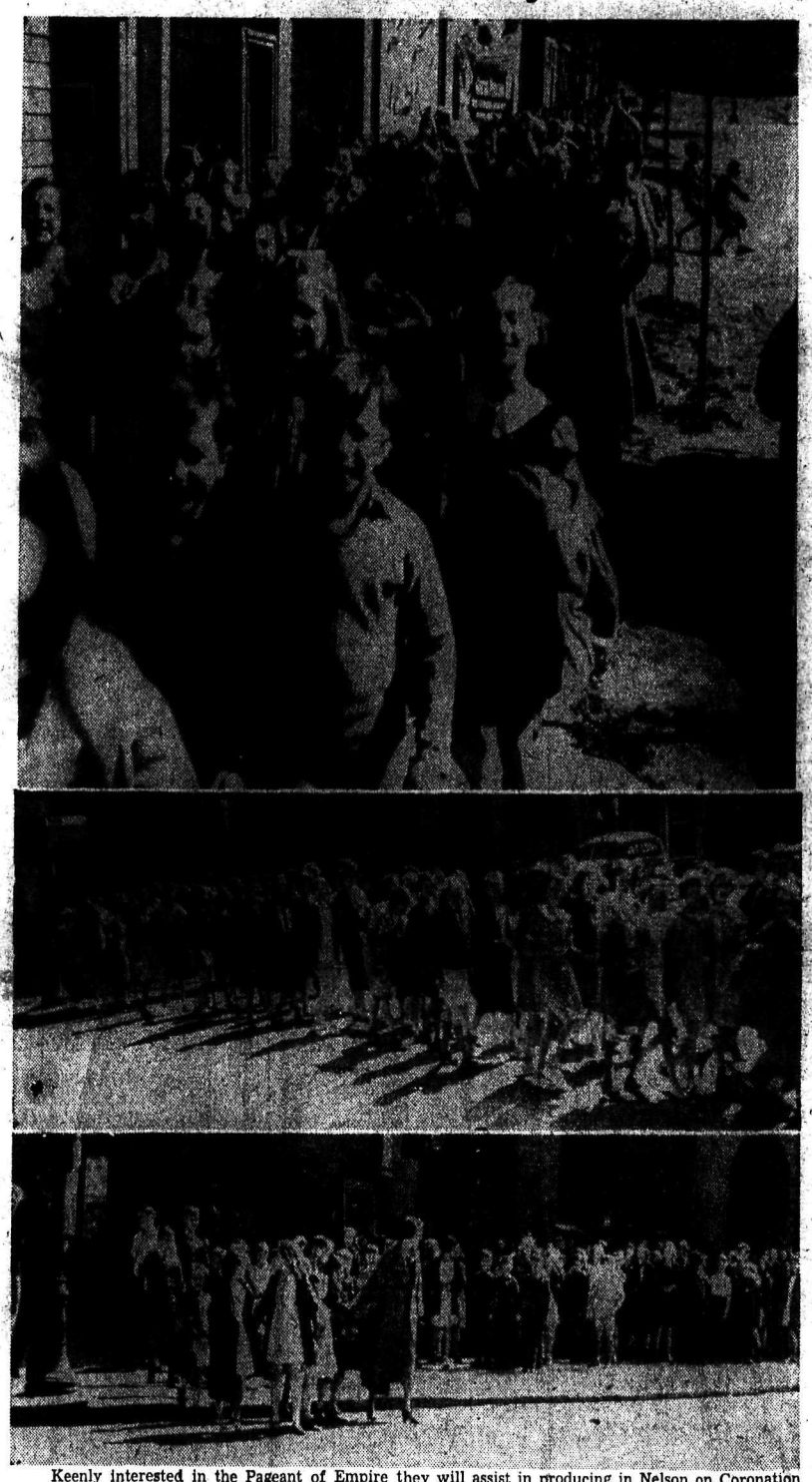

Keenly interested in the Pageant of Empire they will assist in producing in Nelson on Coronation day, pupils of Central school are pictured here on their way to the civic centre for a rehearsal.

NEW ORDER BARS SCOFF-LAWS OFF ALL ROAD WORK

Informations Sworn Against 13; Hearing Set for May 14

RECORDS PROVE BIT EXPENSIVE

Man With 4 Children Obtains Marriage Licence

Another department of the provincial government is having Doukhobor difficulties—the vital statistics branch—as numbers of Doukhobors rush to take out marriage licences and register the births of their children. They seek to make themselves eligible for receipt of government funds from the relief department; for timber licences from the forest branch; and for work on government roads under the public works department.

A third provincial department has "clamped down" on Doukhobors failing to comply with the law demanding registration of births, deaths and marriages with the receipt of instructions by the public works department from Victoria that Doukhobors are not to be given work on government roads unless they can show that they are complying with the law. The district office at Nelson has forwarded these instructions to its foremen.

(Continued on Page Two)

ONLY 14 CLUBS FOR CANADA GOLFERS

TORONTO, May 7 (CP).—Canadian golfers must get along with using only 14 clubs in tournament play, the executive of the Royal Canadian Golf association executive, meeting here today, decided. Effective January 1, 1938, the limiting of clubs is, in effect, a reciprocal arrangement with the United States.

While the Royal and Ancient Club of St. Andrews, British governing body, decided against limiting clubs in tournament play, the Canadian body followed United States' lead. The reason as announced by Secretary B. L. Anderson, was the large number of Canadians and Americans competing in each country.

Again Chosen

HON. F. M. MacPHERSON
Provincial Minister of Public Works.

MacPHERSON IS UNANIMOUSLY CHOSEN

Will Again Carry the Liberal Standard in Cranbrook

CRANBROOK, B.C., May 7—Hon. F. M. MacPherson, minister of public works, was the unanimous choice of the Cranbrook and Kimberley District Liberal association for standard bearer in Cranbrook riding in the forthcoming provincial election when the annual meeting of the association was held tonight in Cranbrook.

Mr. MacPherson, speaking in acceptance, outlined the highway program carried out in the province, giving an idea of the mileage constructed by the government of the past four years and stated the gasoline tax collected had been spent on highway projects. He said the improved financial position of the province made it possible to borrow from Ottawa for the surfacing program of the last two years, whereas when the government took over this had not been posible.

Replying to criticism of the places where work was being done he said that some of it had to be allotted where men on relief needed the work.

Officers of the district association were named as follows: Hon. T. D. Pattullo, honorary president; Hon. F. M. MacPherson, honorary vice-president; J. A. Genest, Cranbrook, president; A. Laujon, Kimberley, vice-president; and Arnold McGrath, Cranbrook, secretary. Representatives from various points in the district are to be named.

Threats Were Received but Discounted; Pioneer Skipper of Ship Dies From Injuries

Possibility of Deliberate Wrecking of Big Dirigible to Be Investigated; Dr. Hugo Eckener Starts Out for the U. S.

TOLL OF KNOWN DEAD MOUNTS TO 33; PUBLIC INQUIRY WILL START MONDAY

Germany in Mourning as Nation-Wide Raising of Fund for New Ship Starts; "I Can't Understand It", Declares Lehmann

LAKEHURST, N. J., May 7 (AP) — Captain Ernst Lehmann, stocky little veteran master of zeppelins, joined 32 other victims of the Hindenburg holocaust in death tonight, even as federal authorities set out to establish if sabotage caused the fatal plunge of the great dirigible.

Before he died, Lehmann, who skippered the Hindenburg on her pioneering passenger trips here a year ago, echoed the views of the parade of aeronautical experts who have looked over the grotesque wreckage strewn over the United States naval air station landing field.

"I can't understand it," he said, "I can't understand it."

With reports of sabotage refusing to be downed, two authorities—Dr. Hugo Eckener, head of the zeppelin company, and Senator Royal Copeland (D-NY), chairman of the United States senate commerce committee—were on record as saying the possibility of sabotage should be exhaustively investigated.

Meanwhile, the latest death toll of last night's flaming disaster released by the Zeppelin company placed the known victims at 33. The roll named 11 passengers, 21 members of the crew, and one spectator as dead.

The department of commerce took over complete charge of an inquiry already well advanced informally. Participating under direction of department officials will be representatives of the German government, Copeland's committee, the United States navy and the state of New Jersey. Public hearings will begin Monday.

(Continued on Page Twelve)

By LOUIS P. LOCHNER
Associated Press Foreign Staff

BERLIN, May 7 (AP)—Undaunted by the loss of the Hindenburg, the German government moved tonight to place another giant airship in service between Europe and North America as soon as possible, probably within three motnhs.

After a conference with the veteran dirigible commander, Dr. Hugo Eckener, the reich's air minister, General Hermann Goering, ordered the airship builders at Friedrichshafen, to rush to completion the LZ-130, which was to have been the sister-ship to the Hindenburg.

Officials of the air ministry estimated General Goering's order meant completion of the new dirigible soon enough to permit her to take the Hindenburg's place in the transatlantic air lanes within three months.

DISCOUNTS SABOTAGE

In connection with the possibility of sabotage of the Hindenburg, Dr. Eckener said:

(Continued on Page Twelve)

NOMINATIONS

Cranbrook—Sam Shearer, president of Brotherhood of Railway Car Men, Vancouver, C.C.F.

Vancouver Burrard—Mrs. Catherine Bufton, B.C. Constructive.

Vancouver Centre—Major A. M. Lester, B.C. Constructive.

Alberni-Nanaimo—F. H. Giles, B. C. Constructive.

GRAF ZEPPELIN TO BE GROUNDED

BERLIN, May 8 (Saturday) (AP)—Dr. Hugo Eckener, veteran dirigible commander, said tonight the Graf zeppelin now in regular South American service "will make no more trips until the Hindenburg disaster is fully cleared up."

"It will be impossible to use the Graf as a Hindenburg substitute carrying coronation pictures to New York, nor will the Graf cruise to South America again until the Hindenburg investigation is completed," he said.

Informed of the death of Captain Ernst Lehmann who was aboard the ill-fated Hindenburg in an advisory capacity, Dr. Eckener showed deep emotion, and said slowly, "I am sorry."

BERCHTESGADEN, Germany, May 7 (AP). — Chancellor Hitler started a fund for bereaved families of the Hindenburg disaster victims today with a gift of $12,000.

4 Planes Rain Bombs on Basque Villages Around Bilbao; Many Die

2153 Children and 653 Adults Arrive Safely in France From Bilbao; Phone Message to Paris Tells of Barcelona Rebellion

BILBAO, Spain, May 7 (AP).—A squadron of 14 insurgent planes dumped tons of bombs on Basque villages and government troop concentrations around Bilbao today, killing an undetermined number of women and children.

Insurgent General Emilio Mola's heavy artillery shelled Basque soldiers at Mount Sollube, keypoint in the Basque defensive system east of Bilbao.

The Basques, without sufficient planes to resist air attack, doggedly held to their trenches. Enemy planes kept up a merciless machine gun fire but insurgent infantry met fierce resistance as they advanced after each air attack.

REFUGEES ARRIVE IN FRANCE

BORDEAUX, France, May 7 (AP)—Two shiploads of hungry, bewildered Basque children, taken from war-harassed Bilbao, settled safely today in a half dozen French vacation camps.

They arrived in the steamship Habana at La Pallice and in the pleasure yacht Izarra at Pauillac—2153 children and 653 men and women.

Guarded by the British battleship Royal Oak and a British des-

(Continued on Page Two)

"Scotty" Notman Wins Promotion

Winning promotion to the general freight office of the Canadian Pacific Railway company at Vancouver, James D. (Scotty) Notman, Cove, a leading figure for years in Nelson sports, leaves Monday for the east. He will visit in Trail Sunday.

WINDSOR, WALLIS SAMPLE WINES ON TRIP

MONTS, France, May 7 (AP)—Mrs. Wallis Simpson and the Duke of Windsor made a wine-tasting excursion in the famous Vouvray wine district today.

Leaving the Chateau de Cande together for the first time since their reunion, the couple explored the wine cellars of several chateaux on a short trip through the verdant countryside.

They lunched on lobster a la Bretagne and old Vouvray wine at a little old inn in the village of Semblancay. The duke took a bunch of lilies of the valley from the beflowered luncheon table and pinned them on his bride-to-be.

Beneath a majestic chestnut tree on the broad lawns of their chateau retreat, the couple posed this morning for photographers.

They were in high spirits as they stood, the duke's hand supporting Mrs. Simpson's arm, facing 10 cameramen.

MERRILL PLANS HOP ATLANTIC TODAY

NEW YORK, May 7 (AP)—Dick Merrill, the flier who twice crossed the Atlantic with Harry Richman, night club figure, as passenger, took off today from Floyd Bennett field on a test flight preparatory to a proposed hop Saturday to England.

Weather permitting, he plans to take off at 2 p. m. tomorrow for Croydon airdrome.

COAST-TO-COAST CHAIN OF BOY SCOUT BEACONS FOR CORONATION

Arrangements Completed for Spectacle on Wednesday as Darkness Descends Across the Dominion

OTTAWA, May 7 (CP). — Arrangements are complete for the national contribution of the Boy Scouts to Canada's coronation celebration, a coast-to-coast chain of old-time members, Dominion headquarters of the Boy Scouts' association said today.

The first of these beacons will flare at nightfall on Atlantic coastal headlands and travelling with the dusk will flame across the Dominion, skirting the St. Lawrence and the Great lakes to the lakehead at Fort William, and from Winnipeg across the prairies in 50-mile hops to the Rockies and through to the Pacific.

Suitable patriotic ceremonies will precede the lighting of the beacons. In many cases this will include a torchlight procession, the burning of brilliant flares and the firing of a royal salute of 21 rockets in special Boy Scout colors. In numbers of communities the torchlight parade to the Scout beacon will be headed by town officials with bands.

Where possible the beacons are being lighted at historic points. At St. John the fires will burn at old Fort Howe, Martello hill and Anthony's cove. The First Gaspesian Scout Troop will light their fire on the tip of Gaspe and the answering flare of Quebec Scouts will burn at Cape Diamond.

In Alberta a north and south chain from Edmonton to the international border will lead into the Rockies at Jasper and Cardston and the final fires will flame over the Pacific at Uplands point and overlooking Duncan, tended by the Scouts of Victoria, Qualicam and Duncan.

In addition to their bonfire program the Scouts will participate everywhere in civic parades. In numbers of small communities, notably on the prairies, Scout leaders have been given the responsibility of organizing local celebrations.

NO HEADWAY IN LONDON STRIKE

LONDON, May 7 (CP cable).—Conferences on the week-end strike of 25,000 busmen in London ended tonight with no immediate prospect seen for terminating the walkout.

Leaders of the men and chiefs of the London passenger transport board which represents the operators conferred with Labor Minister Brown.

SOCIAL CREDITERS CONFIRM HOWE AS RIDING CANDIDATE

Confirmation of the choice of H. L. Howe as Social Credit league candidate for Creston-Nelson riding was given unanimously at a convention this week in Nelson. Delegates represented both Nelson and Creston sections of the riding.

MARKETS AT A GLANCE

By the Canadian Press

Toronto and Montreal — Stocks slightly higher.

New York — Stocks closed unchanged.

Winnipeg—Wheat 2 to 1¼ cents lower.

London—Bar silver lower; other metals higher.

New York—Silver lower; metals unchanged.

Montreal—Silver lower.

New York — Rubber and coffee higher; cotton steady; sugar lower.

New York—Canadian dollar unchanged at 1.00 7-32.

Challenges Aberhart

CAMROSE, Alta., May 7 (CP).—W. N. Chant, retired by order-in-council from the agriculture portfolio in the Alberta cabinet when he refused to resign at Premier Aberhart's demand, today challenged the premier to resign his own constituency seat and contest the Camrose riding with the deposed minister as his opponent.

"Since the premier did not stand for election in August, 1935, it would show good faith on his part to accept this challenge," Mr. Chant, Social Credit member for Camrose, added in a statement to his constituents.

(Following the general election of August, 1935, Mr. Aberhart was elected by acclamation to represent Okotoks-High River in the legislature).

HISTORY MADE AS KING GEORGE MEETS EMPIRE REPRESENTATIVES

Monarch Lunches at Westminster With Prime Ministers of Dominions and Princes of India Representing 400,000,000

LONDON, May 7 (CP Cable)—In quiet and modest dignity, the King came to Westminster today.

There, in the old hall of William Rufus—where Simon de Montfort summoned the Burgesses to England's first parliament—George VI met representatives of parliament throughout the British Empire.

There were princes from India, Socialists from the industrial district of Britain. From the mother of parliaments herself, from the dominions, India, the colonies—the envoys of 400,000,000 people assembled in loyal greeting to the King-Emperor.

"This is an historic occasion," said the King to the cheers of the guests. "It is the first time a sovereign has been present at lunch in Westminster hall to meet those who represent the parliaments of the empire."

At the head of the staircase leading to Westminster hall stood the prime ministers of the empire—Stanley Baldwin of the United Kingdom, Mackenzie King of Canada, Joseph Lyons of Australia, Michael Savage of New Zealand and J. B. M. Hertzog of South Africa.

Nearby stood the leaders of delegations to the Empire parliamentary conference, among them Ernest Lapointe, Canadian minister of justice; Speaker W. E. Foster of the Canadian senate, Speaker Pierre Casgrain of the house of commons at Ottawa, and Norman Hipel, speaker of the Ontario legislative assembly.

As his majesty quietly moved among them they were presented in turn. Lord Hailsham proposed the King's health.

C.C.F. Candidate in Kaslo-Slocan

H. W. Herridge, C.C.F. candidate for Kaslo-Slocan riding was in Nelson Friday on his return from Kaslo, where he addressed a meeting Thursday in company with J. S. Woodsworth, M.P. and leader of the C.C.F. party in federal affairs. They will go to Nakusp today and speak at a meeting tonight.

CHURCHES

Trinity United Church

Josephine and Silica Streets
Rev. J. A. Donnell, Minister

Church School at 10 a.m.

Public Worship at 11 a.m. This will be a Mother's Day Service and will be led by the Treble Choir. The Sacrament of Baptism will be administered.

Public Worship at 7:30 p.m.

Special Coronation Service. The Canadian Legion Bugle Band will parade to this service.

Bethel Tabernacle

710 Baker St.
EVANGELIST RITA ELLIOTT
Sunday Services

10:00 a.m.—Sunday School.
11:00 a.m.—Subject: "God's Eagle Saints."
7:30 p.m.—Mother's Day Special Service.

Evangelistic Services at 7:45 every night except Saturday and Monday.

REV. C. A. C. STORY

First Church of Christ Scientist

209 BAKER STREET
A Branch of The Mother Church, The First Church of Christ, Scientist, in Boston, Mass.

Sunday School 9:45 a.m.
Sunday Service 11 a.m.

Subject Lesson-Sermon
"ADAM AND FALLEN MAN"

Wednesday Testimonial Meeting 8 p.m.

FREE READING ROOM IN CHURCH BUILDING—
All Cordially Welcome

St. Paul's United Church

Rev. T. J. S. Ferguson, Minister

10:00 a.m.—Sunday School.
11:00 a.m.—Nursery Class, where Parents may leave their children while attending the Worship Service.

Public Worship, Morning and Evening

11:00 a.m.—Coronation Service as arranged by the United Church. Senior Choir.
7:30 p.m.—An evening of Sacred Song. Senior Choir, Girls' Choir and Boys' Choir will all be present. All who like to sing are cordially invited.

Monday, 8 p.m.—The Woman's Association.

Tuesday, 8 p.m.—The Young Peoples Society will be addressed by Rev. W. J. Silverwood on "Youth's Attitude to War."

The Public is cordially invited.

St. John's Lutheran Church

Stanley and Silica Streets
Rev. V. L. Meyer, Pastor

11:00 a.m.—Coronation Day service, "Endure Them With Thy Grace to Rule After Thy Good Pleasure."
7:30 p.m.—"Satisfying the Thirst of the Soul."

A Cordial Welcome to All

R. Parker Trail Jr. Track Head

TRAIL, B.C., May 7—The Trail school junior track assocation which will stage a meet here May 29 at a meeting this week elected the following officers: R. Parker, president; R. Nesbitt, vice-president; Miss M. Ewing, secretary;

Representatives of the different schools follow:

C. D. Kennedy, Ivan Jeffry, Central school; R. Nesbitt, East Trail; Miss K. Harris, Annable and Miss Pearl Smith, Tadanac.

JIM NOTMAN IS HONORED GUEST AT A BANQUET

Nelson Athlete Gains Promotion With C. P. R. to Coast

RECEIVES A PURSE AND OTHER GIFTS

Speakers Wish Him Well in His New Field of Work

On the eve of his departure for Vancouver, where he has been tarnsferred on promotion to the general freight department of the Canadian Pacific railway, James D. (Scotty) Notman was honored guest Friday evening at the Golden Gate cafe at a farewell banquet at which 40 representatives of various Nelson organizations and his friends were in attendance. He will visit Trail Sunday and leave for Vancouver Monday morning.

Dr. D. W. McKay, president of the Nelson Hockey club, and speaking on behalf of the Nelson Rotary club, paid tribute to Mr. Notman for his leadership in sports organizations in Nelson in days gone by. Dr. McKay recalled, upon his arrival in Nelson 12 years ago, "Scotty" keeping goal in the Nelson Hockey club net. He also recalled seeing "Scotty" at third base with the baseball team and taking an important place in senior basketball. He extended greetings from the Rotary club on the promotion won by Mr. Notman.

"You are going to Vancouver; each and all of us in Nelson will be watching you," he concluded.

PRESENTS PURSE

"I am sure in Vancouver as in Nelson that Mr. Notman will make a host of friends," declared Mayor J. P. Morgan as he handed to Mr. Notman a well-filled purse, the gift of friends in Nelson.

"I thank you a lot," were the only words "Scotty" could find, accepting the gift.

Speaking on behalf of the Nelson Gyro club Dr. H. H. MacKenzie, president, declared he had always been proud of "Scotty" and his activities in sport. As a Gyro he was a great friend. Now that he had earned promotion Dr. MacKenzie was sure that he would fill his job and be an honor to it. As a token from the Gyro club he presented him with a pen and pencil set.

"I hate to leave Nelson", asserted "Scotty" as he received it.

SORRY TO LOSE HIM

J. M. Gordon, district freight agent for the Canadian Pacific railway, who was introduced by George Fleury, chairman, as "Scotty's boss", declared he was sorry to lose Mr. Notman. "Scotty is my pal. We have worked together for nine years. Now Scotty is going into a field where he has more chance to get up in the service of the company. It is his chance. I am tickled to death to see him moved up. I will miss him but I extend my very best wishes."

J. T. Lawrie, city freight agent for the Canadian Pacific, added congratulations that he declared had been extended by his department in the afternoon when the local freight office presented Mr. Notman with a travelling set.

VANCOUVER'S GAIN

C. F. McHardy extended congratulations to Mr. Notman. For over 40 years, he declared, Vancouver had drawn on Nelson's population time after time. He knew of a dozen or more men who had gone to the coast and had risen to the top, and he expected "Scotty" to keep up the record. He declared that Nelson was losing a good curler and anticipated Mr. Notman returning to Nelson in the near future as a curler with the Vancouver club.

"I am going to miss you," was the simple declaration of R. E. Horton.

J. J. McEwan, speaking more or less as a fisherman, recalled fishing adventures with Mr. Notman in the past and coupled with them the hope that he would be able to journey to Campbell river some time with "Scotty" in search of a real big fish.

Carl Larson's exclamation was: "Scotty is a swell fellow."

J. B. Curran spoke briefly on Mr. Notman's connection with sports, including basketball, baseball, hockey, and soccer in Nelson since the time Mr. Notman was a student in Central school.

Joins Sox Staff

DOROTHY COMISKEY

Daughter of J. Louis Comiskey, owner of the Chicago White Sox. Miss Dorothy Comiskey has taken a job in the office to learn the baseball business. Miss Comiskey, like her father, expects the Sox to go places this year.

A submarine canyon with walls rissing 2,000 feet high, under the sea, has been discovered off the Middle Atlantic states.

F. Coates Interior Representative of B. C. Lacrosse Body

TRAIL, B.C., May 7. — Frank Coates has been appointed representative of the British Columbia Lacrosse association for the interior it was announced here today. He is endeavoring to get East Kootenay towns interested in the sport and has already received encouraging reports from Kimberley and Fernie.

One Criminal Case Assizes

Brawn Charged With Death of Perry Over Bank

At the Nelson spring assizes, which are due to open Monday forenoon, the only criminal case on the docket is that of Rex vs. Nickalaus Brawn, Brawn being charged with responsibility for the death of Leon Perry on October 18 last, when the vehicle Brawn was driving went over the bank near Bonnington, Perry being in it. Brawn, who has been engaged in mining in the Slocan, has been at liberty on bail ever since the preliminary hearing at which he was committed for trial.

The main time of the court will be occupied with divorce hearings, some eight petitions being filed.

No ordinary civil suit is down for trial, unless it is in the Rossland registry .

Hospital Uses 5374 Pieces Linen Week

Women's hospital auxiliary on Friday completed plans for their tag day, to be held Saturday, May 15. A committee was appointed to assist the executive in making arrangements for a rummage sale to be held later in the month. Accounts reported by Mrs. B. Lowery, treasurer, were approved for payment.

During the month an average of 65 patients received treatment and it was reported that a total of 5374 pieces of linen were used in one week in the hospital. It is hoped that by their final meeting, next month, that the ladies will have raised well over half of the $1500 necessary for the upkeep of the hospital affairs.

Owing to the coronation, Hospital day has been postponed to May 19, this year instead of being held on May 12.

Nelson Taking on Festive Air

Nelson is beginning to take on the festive appearance that bunting and flags will give it Coronation day. During Friday members of the fire department decked freshly-painted light standards on Baker and Vernon streets with red, white and blue bunting, and prepared to hang flags across the street. A number of business houses put out their street standards, some of them placing new flags on them.

She Will Storm Hollywood

Planning to take Hollywood by storm, Miss Carol Storme, British actress (above), is pictured on her first visit to America. Miss Storme has a contract with a major Hollywood studio.

MORE ABOUT DOUKHOBORS

(Continued From Page One)

Under the latest instructions, it is understood, Doukhobors whose taxes are in arrears and who have applied to work out arrears on the roads will not be eligible unless they can show they are complying with the law. It is also understood that it will no longer be possible to employ them on "odd job" road work in Doukhobor areas as has been done in the past, when it has been customary to take Doukhobors on the same basis as English-speaking men when labor was needed.

EXPENSIVE PROCEDURE

It is proving expensive for some of the Doukhobors to establish their eligibility. One man with four children during the week obtained a marriage licence which cost him $5 and birth certificates for his four children costing another $9. He has to wait the legal eight days after obtaining the marriage licence and then be married according to some recognized form. In case of his children he not only has to fill out the customary form, but has also to take a declaration in which is given the name of the doctor who attended each birth, and if there was no doctor, the names of others present.

The government, so far as relief at least is concerned, is not recognizing common law marriages. J. W. Smiley of Nelson, relief investigator, has been advised by wire from Victoria that "it has been decided we must compel compliance with the laws of the province and no exceptions are to be made." E. W. Griffith, administrator, in a letter to Mr. Smiley, further states: "I am referring particularly to the question of common law marriages, as these cases are not eligible for relief until they can produce marriage licences. Doukhobors will also have to comply with all vital statistic requirements, etc., covered by the various acts."

Similar instructions have been issued to Basil W. Flynn at Grand Forks.

CHARGES AGAINST 13

Provincial police have meanwhile sworn out informations against 13 Doukhobors in Shore acres vicinity charging failure to comply with vital statistics laws in registering the birth of children. The Doukhobors named in the informations have all been served and the date set for hearing of the charges is May 14. Should those charged fail to appear on that date it is probable warrants for their arrest will be sought.

Boxla Heads to Meet Castlegar

Schedule Committee Be Appointed; First Game Decided

TRAIL, B.C., May 7.—The West Kootenay boxla league schedule committee will be appointed at a meeting to be held at Castlegar Monday night and the date of the opening game of the loop announced, it was reported following a meeting here tonight, called to discuss playing rules for the season.

Constitution and bylaws have been drafted and an agreement signed by the president and secretary of each of the three clubs participating to abide by them.

An official scorer will be appointed and proper records kept.

Coast clubs have agreed to cooperate with the West Kootenay association in regard to suspension or transfer of players.

A questionnaire asking what dates were most suitable to hold games in Nelson, Rossland or Trail will be returned or will be presented at the Monday meeting so that the league committee may have a guide to draw up a schedule.

Local referees will be used in each city, this decision having been made as experience of coast clubs has revealed that usually there is a good or a better referee in the city than could be brought in.

FINKS LIMITED
For Better Quality Furniture and Home Furnishings

WORKING MAN DOESN'T REALIZE GREAT POWER THAT HE HOLDS —WOODSWORTH

Rotarians Back From Seeing Dam

President R. E. Potter, of the Nelson Rotary club, and other Rotarians returning Thursday from the district Rotary conference at Spokane, were loud in their tributes to the magnitude of the great irrigation and power project being carried out at Grand Coulee by the United States government, which they visited Wednesday.

MORE ABOUT SPANISH

(Continued From Page One)

troyer, the ships were protected from the Spanish insurgent cruiser Almirante Cervera, which circled the Izarra twice and then steamed away.

BARCELONA, Spain (By Telephone to Paris), May 7 (AP).—The anarchist rebellion against the Barcelona and Valencia governments continued today. For four days there has been fighting in the city's streets.

Within the city proper there is comparative quiet but shooting still can be heard in the suburbs. Police fill the streets and public order is under control of an officer from the Spanish Valencia government. But for the uniformed patrols the central Plaza Cataluna is deserted.

The foregoing dispatch was telephoned to Paris by an American resident, probably under the eye of a censor).

Cranbrook Players Success at Fernie

FERNIE, B. C.—Fernie theatregoers enjoyed a treat Wednesday when the Cranbrook Little Theatre association presented Leslie Howard's "Murray Hill", a three-act comedy. The eight characters in the play were all effectively portrayed; the acting was above any suggestion of amateurism, and, as suggested by one of the lines, there was "never a dull moment."

The cast included: Vane, a butler who refused to be surprised, C. V. Edwards; Mrs. Cass, an elderly governess, Mrs. Roy Harrison; May Tweedle, a straight-laced spinster, Mrs. F. W. MacKenrot; Elizabeth Tweedle, also a spinster but with a yen for something more human, Mrs. M. A. Beale; Amelia Tweedle, well on the way to being the third spinster in the same house until she fell in love, Miss Mae Maltman; Wrigley, the man she fell in love with, Evan L. Jones; George Appleway, a chatty, Pickwickian lawyer, Alan Graham; Worthington Smythe, a dissolute but exceedingly gay young man, W. A. Morris.

C. G. I. T. Inspect Newspaper Plant

About 30 girls of St. Paul's C.G.I.T. group paid a visit to the Nelson Daily News Friday evening, and were shown over all parts of the newspaper plant in operation, from the editorial and composing rooms to the stereotyping and press rooms.

C. C. F. Leader Speaks at Trail; Many Attend

TRAIL, B.C., May 7.—The working man didn't realize the power that lay in his hands, nor did the women with the power to vote, asserted J. S. Woodsworth, M.P., federal C.C.F. leader, at a well attended meeting in the I.O.O.F. hall here tonight. He stated it gave a Liberal or a Conservative a hard time to tell the difference between parties.

Legislation today represented nothing but business—but usually big business and all statute books dealt with their interests.

The speaker told of the great sales tax on everything purchased by "little" people, but noted that there were no taxes on luxuries of the wealthy. "It is true," he said, "that they pay an income tax, but it is not sufficiently graded. The greater part of the taxes should come from the wealthy because they have been given privileges and grants by the government to make them wealthy. It is true we have an old age pension—$20 a month for people over 70—yet judges who receive from $12,000 to $15,000 a year may retire after 10 years of service and receive two-thirds of their salary."

Mr. Woodsworth considered the British North America act was due for a revision, pointing out many instances where conflictions between provincial and Dominion jurisdiction caused much trouble.

"If common sense men were sent to Ottawa who looked at things in a common sense way, all these little quibbles would disappear."

BRAY SPEAKS

Roger Bray of Vancouver dealt at length on the New Zealand labor government.

"When they got into power, the first thing they did was not to raise their own salaries, but to pass a special appropriation of $2,000,000 and a Christmas bonus to the unemployed."

Leo Nimsick, C.C.F. candidate for Rossland-Trail riding, told his audience that every one of the 11 planks of the C.C.F. platform signified security for the working man.

"Are we going to wait four more years, or are we going to lay the coronerstone on June 1 for a new system of society?"

FINEST SAND AND GRAVEL FOR BUILDING PURPOSES
Fairview Fuel Supply & Teaming Co.
PHONE 701

Big Hall at Civic Centre Filled as Firemen Revive Classic Ball

Led by Mayor J. P. Morgan and his daughter in the grand march after he had officially opened the firemen's ball, first in Nelson in decades, and after Fire Chief M. H. Maloney had welcomed visitors from district points, the civic centre hall Friday night was a focal point of gaiety.

Chief Maloney

The volunteer and permanent members of the Nelson fire department were hosts as they revived in this city a classic event—the firemen's ball. The big hall at the civic centre, bedecked with gay streamers and echoed to the happy chatter and laughter of a crowd of dancers. The event attracted not only a large number of Nelson residents but drew them also from the district. Trail was well represented.

Mayor Morgan congratulated the fire laddies on their excellent arrangements and hoped for the continuance of the ball in future years.

Trail Glee Party Conductor Is to Return Manitoba

TRAIL, B.C., May 7.—John Hladun made his last appearance as conductor of the C.M. & S. Glee party at a radio broadcast by the choir Wednesday evening. Mr. Hladun, who has done fine work with the choir during his short time as conductor, is returning to his home in Manitoba.

At the annual meeting after the broadcast the following officers were elected: Honorary president, H. Clarke; honorary vice-president, Joseph Andrews; president, J. Archie Phillips; vice-president, Ronald Groom; secretary, W. L. T. Cooke; treasurer, Ted Baker; committee, C. H. Burgess and R. E. Hawkes.

Compensation Board Is Here

E. S. H. Winn, chairman of the British Columbia workmen's compensation board, Dr. John Nay, medical officer, and R. B. Fulton, secretary, arrived in Nelson Friday afternoon, and had a sitting at Kootenay Lake General hospital Friday evening, when local physicians presented cases for examination.

Nelson Department Is Host to District Gay Affair

TWO-BALL FOURSOME STARTS TRAIL GOLF SEASON

TRAIL, B.C., May 7—Rossland-Trail Golf and Country club will open the 1937 season Saturday at 1:15 p.m. with a mixed two-ball foursome, handicap medal round.

PEACE ROBINS RETURN

FORT ERIE, Ont. (CP) — The Peace Bridge robins came back to their penthouse this year. Two years ago the pair made a 15-day futile fight to maintain a nest on a wooden shelf insured their return.

$2,500,000 Insurance Carried, Hindenburg

LONDON, May 7 (AP).—Insurance authorities here said today the Hindenburg was insured for $2,500,000 with the $2,000,000 spread thinly among numerous Lloyds underwriters, the remainder held by German interests.

Guide for Travellers

NELSON, B.C., HOTELS

"Finest in the Interior"
HUME HOTEL
Geo. Benwell, Prop.
BREAKFAST 30c and UP
Lunches 40c to 50c Dinner 40c to 65c
ROTARY AND GYRO HEADQUARTERS
TELEPHONE 787 NELSON, B.C. 422 VERNON ST.

HUME—Dr. S. C. Petersen, F. C. Broadfoot, J. E. Hopkins, W. W. Power, E. S. Winn, R. B. Fulton, Dr. and Mrs. J. Nay, C. S. Rankin, F. Davidson, A. L. Cunnington, D. M. McCurdy, Vancouver; S. Campbell, Spokane; G. Jay, Kelowna; Mrs. S. S. Fowler, Miss F. Fowler, Riondel; R. F. Flynn, San Francisco; W. Winks, Crawford Bay; J. E. Armstrong, Toronto; E. Burgess, South Slocan; Mrs. E. H. Latham, Kaslo; D. Fisher, Port Crawford; C. H. Bell, Calgary; H. S. Deighton, J. B. Dagerfield, Winnipeg; J. F. Frisby, Penticton; Mr. and Mrs. K. Martin, Rossland; J. McMillan, B. Ewing, Trail.

THE SAVOY HOTEL
"Where the Guest is King"
MODERN SAMPLE ROOMS
Fully Licenced
124 Baker St. W. K. Clark, Prop. Nelson, B. C.

NEW GRAND HOTEL
P. L. KAPAK, Proprietor
Commercial, Tourist and Family Trade Solicited.
Free Parking NELSON, B.C. Phone 234

Occidental Hotel
705 Vernon St. Phone 897
H. WASSICK, Prop.
SPECIAL MONTHLY RATES
Good Comfortable Rooms
Fully Licenced

Madden Hotel
A Welcome Awaits You
JAS. E. MADDEN, Prop.
Completely Remodelled.
Hot and Cold Water.
In the HEART of the City

TRANSPORTATION – Passenger and Freight

KELOWNA-McCULLOCH STAGE
Operated by Bob Stillingfleet
A Shortcut Between Okanagan, Kootenay and Prairie Points.
Daily Service Connecting With East and Westbound Kettle Valley Trains
MODERN COMFORTABLE STAGE
PASSENGER—FREIGHT—EXPRESS SERVICE

CRESTON Freight Truck
2 ROUND TRIPS WEEKLY
LEAVE NELSON 7:30 A.M. TUESDAY AND FRIDAY
LEAVE CRESTON 9:00 A.M. WEDNESDAY AND SATURDAY
Phone 342 Nelson or 16 Creston
ASK THE RED TRUCK FOR SERVICE
GLEN'S TRANSFER
P. O. Box 539 Nelson, B. C.

Sailings TO GREAT BRITAIN AND EUROPE

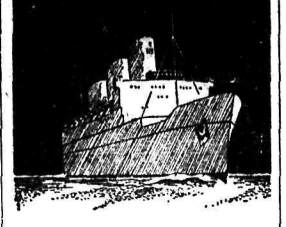

CHOICE OF . . . NINE CANADIAN PACIFIC LINERS
EMPRESS of BRITAIN and EMPRESS of AUSTRALIA sailing from Quebec. Four Duchesses and three Mont ships sail from Montreal and Quebec.
Cabin, Tourist and Third Class at very attractive rates, combine comfort with speed . . . two days on the picturesque St. Lawrence Seaways . . . 39% less ocean to Europe. Frequent sailings to fit in with your plans.
For further information see your local ticket agent, or
N. J. LOWES, C.T.A.
Nelson, B.C.
Canadian Pacific

REDUCED Holiday Excursion FARES
Coronation Day — One way FARE and a QUARTER for Round Trip — Victoria Day
GOING on TUESDAY, MAY 11, and until 2.00 p.m., WEDNESDAY, MAY 12
RETURNING Leave destination until Midnight, THURSDAY, MAY 13
GOING on FRIDAY, MAY 21, and until 2.00 p.m., MONDAY, MAY 24
RETURNING Leave destination until Midnight, TUESDAY, MAY 25
Minimum Fare 25c
AVAILABLE BETWEEN ALL STATIONS IN CANADA
Sleeping and Parlor Car privileges at usual rates
Ask your local Ticket Agent for details W8-37S
CANADIAN PACIFIC RAILWAY LINES
Canadian Pacific WORLDS GREATEST TRAVEL SYSTEM

Mandell's
SPOKANE'S Distinctive Jewelers
Blue-White

Certified Diamonds
Properly Mounted and Moderately Priced
Specializing in
Elgin, Hamilton and Waltham Watches
When in Spokane Visit Mandell's 611 Riverside Avenue

Silverton, New Denver Scouts Make Headway

Rapid strides are being made by the New Denver-Silverton Scout troop, newest Boy Scout group in the Kootenays, according to J. M. Dronsfield, district commissioner. A number of the boys have passed their tenderfoot tests and are working on second class rating. Instructors have been obtained for various subjects, and the boys are going right ahead with their work. Physical drill is one branch of it.

Headquarters have been provided in an unoccupied building owned by Andy Jacobson.

J. Greer is Scoutmaster and J. Adair assistant scoutmaster. The troop committee is being formed. Among its members will be Rev. James Dewar, president of the Boy Scout association in that district; Dr. A. Frances, vice-president; and Leonard Truscott, secreatry.

Moose have the right of way on tracks of the Alaska railroad serving Mount McKinley National Park, and trains slow down to let them amble off the tracks.

LONG SENTENCES GIVEN AT COAST

VANCOUVER, May 7 (CP).—Sentences totalling 35 years, 20 lashes and two fines of $500 each were imposed by Mr. Justice A. I. Fisher today at the close of the Vancouver spring assizes.

Harry Parker, 43, convicted of rape, was sentenced to 10 years in the penitentiary with rive lashes, and Jack Collier, 40, convicted of attempted rape, received a five-year sentence with five lashes.

Two Chinese, Frank Lee and Frank Lum, convicted of distributing opium, were sentenced to six and five years imprisonment respectively with five lashes and a fine of $500 each. In lieu of payment of the fines they will each serve an additional six months.

Two motorists, George Neufeld and William Russel Haddock, convicted on charges of criminal negligence in connection with separate automobile fatalities, were each sentenced to six months imprisonment.

His lordship ordered the drivers' licences of both men suspended for two years.

LAST DAY—TODAY
of
THE "BAY'S" 267th ANNIVERSARY SALE
Buy Now and Save!

Hudson's Bay Company.
INCORPORATED 2ND MAY 1670.

The thrifty way to travel First-class

1937 Ford V-8 owners pay less for their cars in the long run, and travel first-class all the time!

Basic reason is the V-8 engine. Eight cylinders give smoother performance. V-type construction is the most advanced, and permits a much more compact power-plant. Space saved under the hood means more room in the body, and more comfort for you.

This year's V-8 engine is improved to give even greater fuel savings than previous economical Ford V-8 engines. The car itself is engineered throughout for the utmost economy. Long, trouble-free service is ensured by Ford soundness of design and simplicity of construction . . . by exacting Ford standards governing materials and parts built into the car. The number of features — seen and unseen — that makes the Ford V-8 thrifty to own is legion.

To Ford V-8 economy add the other Ford first-class features — Centre-Poise Ride, Easy-Action Safety Brakes, all-steel body, modern style — and you'll realize why the Ford V-8 is very definitely the quality car in the low-price field.

$30 A MONTH, with reasonable down-payment, buys any new Ford V-8 Car under Trader's Finance National Plan.

TUNE IN Ford Sunday Evening Hour, 9 P. M., E. D. S. T., Columbia Broadcasting System.

Ford V-8
FOR 1937

SOCIAL AND PERSONAL NEWS OF TRAIL CITY

This column is in charge of Mrs. Glenn Quayle of Trail. All events of a social nature of interest in Trail and Tadanac will appear in this column. Mrs. Quayle will be glad to have any such news telephoned to her at her home in Trail.

TRAIL, B.C., May 7—Mrs. Archie Vass, East Trail, entertained Thursday evening her guests being members of the Evening circle of the Catholic Women's league. Among the guests were Mrs. K. Butorac, Mrs. Cecil Dawdey, Mrs. James Gagnon, Mrs. Fred Lauriente, Mrs. Phillip Heinstrich, Mrs. Earl Fitzpatrick, Mrs. Grose, Mrs. Kilean, Miss Fermie Destefano, Miss Edna Lauriente and Miss Beatrice Wallace.

* * *

Mr. and Mrs. J. J. Blewett of Summerland, B.C., anounce the engagement of their only daughter, Jean Madelyn, to Cecil Stanley Watson of Trail, the wedding to be solemnized in May.

* * *

Mr. and Mrs. H. M. Hufty, daughter Eunice and son Dick of Seattle motored to Trail recently en route to Nelson where they viisted Mr. Hufty's parents. Joining the Seattle visitors in this city were Mr. Hufty's brother-in-law and sister, Mr. and Mrs. Earl Fitzpatrick and daughters. From Nelson the party motored to Slocan City where they spent a short visit with relatives.

* * *

Mr. and Mrs. M. L. Brothers, Bay avenue, have as their guests, Mrs. Brothers' brother-in-law and sister, Mr. and Mrs. Joe Willis of Farron.

* * *

Mrs. D. Bilson Merry and son George left Friday evening for Brandon where they were called by the death of Mrs. Merry's mother, Mrs. Alex Mitchell.

* * *

Miss K. Browne entertained at cards at her home Friday evening, her invited guests being members of Milligan Hill circle of the Catholic Women's league. High score prize was won by Mrs. K. Verzuh, second by Mrs. A. J. Kavic and consolation was awarded to Mrs. S. DiCecco. The hostess was assisted in serving by her sister, Miss Nellie Browne. The guests were Mrs. James Leckie, Mrs. W. L. McDonald, Mrs. Mary Buckna, Mrs. K. Verzuh, Mrs. Archie Browne, Mrs. William Fitzgerald, Mrs. A. J. Kavic, Mrs. Peter Lightbody, Mrs. Pete Lazarenko, Mrs. Joe Kambick, Mrs. T. J. Teahan, Mrs. S. DiCecco, Mrs. O'Farrell, Mrs. M. Pudwell, Mrs. M. Browne, Mrs. Frank Mager, Mrs. Joe Sisel, Mrs. F. A. Hudoklin, Miss Sadie Kenney and Miss Nellie Browne.

* * *

Mac Nichol left recently for Lumberton where he has taken up reisdence.

C. V. Meggitt of Grand Forks is visiting in Trail.

* * *

Hostess Thursday evening to members of East Trail circle, Catholic Women's league, at a meeting at her home was Mrs. A. C. Archibald, Columbia avenue, who entertained Mrs. Samuel Hepworth, Mrs. Arthur Farnum, Mrs. C. Martin, Mrs. N. Harrop, Mrs. S. Shankaruk, Mrs. C. Monaghan, Mrs. C. Gallagher, Mrs. Benjamin Frie, Mrs. A. McIsaac and Mrs. W. Waite.

* * *

Seventy-five members of the senior and junior choirs of Knox United church were guests at a banquet in the church hall Thursday evening, members of the official church board being the hosts. Rev. Dr. M. W. Lees presided. Short speeches, given by Dr. J. B. Thom and Donald MacDonald, expressed appreciation of the service of the two choirs, and of the leadership of Mrs. A. C. Graham. Selections by the choirs were enjoyed, as were numbers rendered by the "Invisible Choir," members of the church board being led by the baton of Dr. Thom. A vote of thanks was extended to members of the Women's Missionary society for the excellent banquet prepared and served. During the evening, Aubrey Phillips, president of the senior choir, on behalf of the choir members, presented a bouquet to Miss Cynthia Docksteader for her services at the organ, and an electric toaster to Mrs. Graham, as conductress.

75 Men Find Work With "Extra" Gangs Railway Companies

Approximately 75 men have found work during the past fortnight with railway extra gangs. The Canadian Pacific and Great Northern have each sent out gangs of men, the former sending out 55 and the latter 20.

POUND LOSES

NEW YORK, May 7 (AP).—Foreign currencies showed little change today with trading quiet in all centres. The pound sterling declined ⅛ cent to 4.93⅝, French francs were .00½ of a cent higher at 4.49¼, Holland guilders lost .00½ of a cent and Swiss francs remained stationary. The Federal Reserve bank reported gold engaged abroad included $840,000 in England.

Vancouver Wheat

VANCOUVER, May 7 (CP)—Vancouver wheat cash prices:

	Straight	Tough
No. 1 hard	126	124
No. 1 Nor.	125¾	123¾
No. 2 Nor.	123¼	121¼
No. 3 Nor.	117¼	114½
No. 4 Nor.	114¾	112
No. 5 wheat	109¼	106½
No. 6 wheat	99¼	96½
Feed	80¾	78

London Close

LONDON, May 7 (AP)—Closing: C.P.R. $14; Int Nick $63; U.S. Steel $106¼; Brit Am Tob 127s 6d; Consol Gold Fields 82s 6d; Courtaulds 54s; Crown £13⅞; De Beers £20¾; Ford 29s 3d; B.C. 38s 9d; Mining Trust 5s 6d; Rand £7⅝; Rhodesian Anglo Am 33s 3d; Rhokana £14; Rio Tintos £22; Vickers 31s; Woolworth 80s 4½d.

Bonds—Brit 2½ per cent Consols £77; Brit 3½ per cent War Loan £102; Brit Funding 4s 1960-90 £110¾.

MONTREAL, May 7 (CP).—Spot: Copper, electrolytic, 15.75; tin 58.00; lead 6.40; antimony 16.00; zinc 6.20; per 100 pounds f.o.b. Montreal, five-ton lots.

CANADIAN-U. S. WIRE FLASHES

CANTOR'S DAUGHTER WED

BEVERLEY HILLS, Calif., May 7 (AP)—Eddie Cantor, the plaintive comedian, finally has a son in his family. One of his five daughters, Natalie, was honeymooning today with Joseph Metzger, youthful antiques dealer, after a ceremony at the Cantor home here.

GAS OUSTS HANGING

SACRAMENTO, May 7 (AP)—Lethal gas was substituted for hanging as the capital punisinment in California today when Governor Merriam signed the Holohan bill.

HIT BY BRIDGE BARRIER

NEW WESTMINSTER, B.C., May 7 (CP)—Two New Westminster Chinese with cuts and bruises today when the 1000-pound barrier gate of the New Westminster bridge crashed onto the hood of their truck. Tom Gifford, bridge superintendent, reported Lee Foy, driver of the truck, ignored the signal that the barrier was being lowered and the span opening. Foy drove round the signal and proceeded onto the bridge he said.

DENY BURLESQUE REQUEST

NEW YORK, May 7 (AP)—State Supreme Court Justice Samuel I. Rosenman today denied the application of three burlesque theatres for a mandamus to direct Paul Moss, commissioner of licences, to renew their licences. The court pointed out that reports on "lewd, lascicious and obscene" performances, made to the commisisoner at hearings he conducted last week were not denied by any of the 14 burlesque producers in the city.

TOT MAY HAVE FRACTURED SKULL

VANCOUVER, May 7 (CP) — George Teddy Martin, four, was in hospital today suffering from a possible fractured skull which police believed he suffered Monday when he fell from the houseboat on which he lives with his parents. Mrs. L. Martin, his mother, told police he slipped and fell overboard Monday afternoon while playing, striking his head on the fender log. She rescued him.

SENTENCED FOR COAST FATALITY

VANCOUVER, May 7 (CP)—Fred Hogarth, 50-year-old former Saskatoon, Sask., railway brakeman, and William Woodcock, private investigator, convicted by an assize court jury of manslaughter in connection with the death here of Michael Sheridan March 15, today were sentenced by Mr. Justice A. I. Fisher, to two years and six months each in penitentiary. Mrs. Elizabeth Hogarth, convicted on the same charge, was sentenced to two years.

BOY KILLED BY TRAIN

HAMMOND, Ind., ay 7 (CP)—Lloyd George Higgins, 15, was killed today when he dashed into the side of an Erie railway passenger train at the station here. The lad was en route with his parents from Lachine to Vancouver.

MODEL ABOVE $209.95
$21.00 Down—Balance 24 months

McKay & Stretton
ELECTRICAL SERVICE
PHONE 544 — 511 BAKER ST.

QUEEN CITY MOTORS LTD.
"SATISFACTION IS OUR AIM"
519 Josephine St. — Nelson and District Ford Dealers — Nelson, B.C.

BUERGE'S GARAGE
Broadway St. — Nakusp and District Ford Dealers — Nakusp, B.C.

UNIVERSAL MOTORS
F. Nadon, Prop. — Creston and District Ford Dealers — Creston, B.C.

HANSON GARAGE CO., LTD.
Phone 126 — Cranbrook, Kimberley and District Ford Dealers — Cranbrook, B.C.

FERNIE GARAGE
216 Victoria St. — Fernie and District Ford Dealers — Fernie, B.C.

CRISPNESS CONCERT
snap! crackle! pop!

CHILDREN love the "Snap, Crackle, Pop" of Kellogg's Rice Krispies in milk or cream. First they listen. Then they eat.

A ready-to-serve rice cereal, extra delicious with fruit or honey added. Easy to digest. And there's nothing *crisper* under the sun!

At grocers everywhere. Served by restaurants and hotels. A Mother Goose story panel on every package. Made by Kellogg in London, Ontario.

SO CRISP they crackle in milk or cream

Robson Dramatic Club Elects

ROBSON, B.C.—The Robson Amateur Dramatic club held its annual meeting in the hall Monday with a large attendance.

It was decided to put on a play in the autumn.

Officers elected were: president, A. Thorp; secretary, R. Waldie; committee, Mrs. Magee, Mrs. Duplat and Miss D. Whellams.

Friday last the Castlegar Community club put on a whist and bridge drive in the Robson hall in which a large number of the Robson people joined making 20 tables playing. The proceeds were to buy dishes, etc., for the new hall being built at Castlegar.

Prize winners were: Mrs. Squires, C. Squires, Mrs. Gopp, H. Bacon, S. Watson, R. Webster, R. Ballard, H. Hagee, T. Foxlee and H. Hagen.

Dr. and Mrs. Gayton and Jack were visitors to Robson Saturday.

Mr. and Mrs. Margeson and children were Sunday visitors to Robson.

Miss Morrison and Miss Goodbrand of Trail were week-end visitors to Robson.

Ask Your Grocer For—

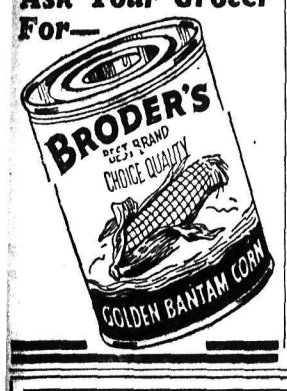

NATAL-MICHEL SPORTS RESOLUTIONS ENDORSED

NATAL, B.C.—Natal-Michel Rod & Gun club met May 2. The report of delegate Mike Halko who attended the Cranbrook convention of the East Kootenay Rod & Gun club was heard. Mr. Halko stated that at this convention the Natal-Michel proposals were approved.

It was decided to show the game department pictures at the central school.

Snow and ice are combined in true hailstones.

The MOUTHPIECE

COPYRIGHT—RELEASED BY GENERAL PRESS ASSOCIATION

by EDGAR WALLACE and ROBERT CURTIS

CHAPTER 24

Jacqueline scribbled a note as soon as she reached home. She was going out, it said, and might be home late, and her mother was not to wait up for her. She smiled as she propped the note against a vase on the mantlepiece. That, at any rate, would reduce the odds against her in the coming conflict. She could tackle her mother tonight when she would not have Jim and Colonel Lutman to support her.

Jacqueline spent the afternoon at a movie, had a meal in a small Soho restaurant, and in the evening sat through two rounds of the program in another movie. When she had walked from the theater district to the flat it was almost half-past 11.

Her mother had already gone to bed, and Jacqueline, glad of the respite, decided that she would break the news in the morning, and was tiptoeing across the landing toward her bedroom when she heard her mother's voice.

"Is that you, Jacqueline?"

She opened the door of her mother's room and switched on the light.

"So late, dear," said Mrs. Smith. "I had to come to bed, but I couldn't sleep. I'm much too anxious to sleep. Colonel Lutman assured me that everything would be all right—we had an excellent lunch, Jacqueline. It was such a relief not to have to look at the price of everything before saying I'd have it—but you behaved very strangely at Mr. Stuckey's office this morning, and just for the moment I was afraid you were going to refuse to sign. You did sign the deed, dear, didn't you?"

"Oh, yes, mother, I signed it."

A smile spread over her mother's face and her hand found Jacqueline's and drew her down until her lips brushed the girl's cheek.

"You've made me very happy, Jacqueline," she said. "Bless you, dear. It's years since I really slept properly, but I shall tonight."

Jacqueline hesitated, frowning; then she suddenly stooped, kissed her mother, and switched out the light.

It was all very well to talk, she told herself as she went to her bedroom, but it wasn't always easy not to be soft. Poor mother She should at least have her good night's rest tonight.

• • •

Charles had work to do on that afternoon of his talk alone with Jacqueline. There was an important consultation the next day, and a mass of details to be mastered before he could go to bed that night; but when Miss Harringay and Mr. Bells left at 6 o'clock, the work was still untouched, and he was still sitting at his desk, staring at the papers in front of him. He looked, as Miss Harringay had remarked to Mr. Bells, "as if he had something stuck in his gizzard and couldn't cough it up."

At 7 o'clock he gave up, went out, and had a meal in a neighboring restaurant. Then, returning to his office, he settled himself at his desk and made a serious effort to bring his thoughts to heel and concentrate on the matter in hand. For two hours he struggled on, and then, glancing at his watch and finding that it was 10 o'clock, he leaned back in his chair and stared resentfully at the documents he had been studying. It was no use trying to understand them tonight; he would get up early and have a go at them in the morning.

There was a small room above the offices of Messrs. Stuckey & Stuckey which, though it bore no outward and visible sign of their occupation, was none the less included in the suite. It was approached by a short spiral staircase in the corner of the main office, and had been used, until Charles became sole partner of the firm, as a store room. Charles however, had found a better use for it. There were numbered amongst Messrs. Stuckey & Stuckey's clients gentlemen whom prudence warned to shun publicity and daylight, and who, consequently, when in need of legal advice, preferred that their consultations with their legal advisers should be held at an hour when they could slip in and out of the office under cover of darkness. Charles had had appointments at 2 o'clock in the morning, and midnight was quite a common hour; and since at that time of night the journey from Rotherhithe to Bloomsbury where the solicitor occupied a furnished flat, involved a long walk or an expensive taxi ride, he had transformed his erstwhile store room into a very fair apology for a bedroom.

There, on such nights as he was detained at the office, he slept; there, too, from time to time, he accomodated his friend, Captain Allwright, when his ship, the John o' Gaunt, was berthed nearby. And others had slept in that room, whose history would make splendid popular fiction of the most thrilling type.

Charles decided that he would sleep there tonight. He climbed the spiral staircase, kicked of his shoes, switched off the light, and flung himself on the bed in the darkness, only to discover that sleep was out of the question. That word "coward" that Jacqueline had flung at him rankled and made him restless. What did she know, or what had she guessed? Something, she had said; had happened in his life to push him down — something tremendous. Was that only feminine intuition? Was it that she had realized, when she saw him, that he wasn't in the least like the man he could be, that here in Rotherhithe, acting as mouthpiece for the riff-raff, he was out of his element, that by rights he should be doing something far better?

He smiled as he thought of the deed. It had been a brain-wave, that announcement that Jacqueline had signed in the wrong place. He woud stick to it, too; it would give him a few more days, at any rate, and even so there was no time to be lost. Lutman, of course, hadn't believed him; he had hardly hoped that he would accept his word for it, but so long as Lutman did not see the deed, he would not risk letting the marriage take place, and that was what mattered. Lutman had sized up pretty accurately what had been in his mind. It had only been a vague idea then, but it was a clear-cut resolve now. Tomorrow morning he would destroy this deed, and then he would see Jacqueline and get the whole wretched business of his chest. He wondered if, when he had told her everything, she would still think him a coward.

Charles sat up, switched on the light, and felt in his pocket for his cigaret case. He put a cigaret between his lips and began exploring each pocket in turn in search of matches. Then, deciding that he must have left them on his desk, he got up from the bed, crossed to the head of the spiral staircase, and began to go down. Halfway down he suddenly paused and stood rigid, staring in the direction of the door that led from the main office into his private room.

The door was wide open — he could see the top right-hand corner of it silhouetted against the window—and in his own room, just for a fraction of a second, he had seen a flash of light. Through the window, perhaps—from some boat on the river. But he didn't think so; it had been too vivid for that. It was more as if someone had snapped a flashlight on and off again.

He waited, his gaze riveted on the doorway, and he was about to continue his expedition in search of matches when he paused again and his grip tightened on the handrail. The door into his room was open, but he had not left it open. He distinctly remembered shutting it. The bottom edge had caught a ruck in the linoleum and he had had to force the door to. Someone was in his room.

Charles did not hesitate now. Whatever other type of coward he might be, he was not a physical coward. Slowly, treading noiselessly, he went down the staircase, congratulating himself that he had removed his shoes before lying down, straining his ears for the least sound, and all the time peering into the darkness of the doorway. Cautiously feeling his way past Miss Harringay's desk, he reached the doorway, felt for the electric light switch just inside his room, found it, and pressed it down.

(To Be Continued)

Good Housekeeping

MENUS RECIPES and HINTS

By Mrs. Mary Morton

MENU HINT

FIRST DAY

Tomato Juice Crackers
Roast Lamb Baked New Potatoes
Spinach Jellied Spring Salad
Fresh Pineapple Cookies
Tea or Coffee

If your roast of lamb is a fair size—say four or five pounds—and the family is small, serve it for the first time when you have guests. Lamb, like other meats, is now thought to be cooked better in a slow oven. Put it in after the oven has heated to 350 degrees. You can leave it uncovered for the whole time of roasting, or cover it after the first half or three-quarters of an hour. Put a small onion in each end of the roasting pan, and after half an hour of cooking, sprinkle met with pepper and salt. Add potatoes three-quarters of an hour before the meat is done and roast with the meat. There should be enough jellied salad left over for the second day.

TODAY'S RECIPES

BUTTERSCOTCH COOKIES — Two cups brown sugar, threefourths cup butter, three eggs, one teaspoon cream of tartar; add one cup coarsely chopped nut meats. Mix thoroughly and roll into a cylinder. Wrap in waxed paper and put in the refrigerator until morning.

WIFE PRESERVERS

In damp weather or when cooking you can prevent steamy film from gathering on mirrors by rubbing them with a clean cloth dipped in glycerine. Polish with a second cloth, and a slight protective film of glycerine will remain on the glass.

PURITY FLOUR

MAKES BETTER BREAD

Consistency . . .

Is the Prime Factor in Any Product.

ALPINE BRAND
Evaporated Milk

Is consistently the same high quality In purity and freshness and therefore is the best food for your baby and especially YOURS!

ALPINE BRAND EVAPORATED MILK

A WESTERN PRODUCT FOR WESTERN PEOPLE

Buy with Confidence at your local grocer

New Uniforms for Natal Ball Club

NATAL, B. C. — Natal-Mitchel Baseball club reorganized and laid plans for the season. The club by holding dances has raised money to purchase 12 badly needed uniforms.

The lettering, "Natal Miners", will be put on the front and a number on the back of the shirts. It was decided to change the name Nata-Michel Baseball club to Natal Miners' Baseball club.

The baseball field was granted to the local Legion, No. 81, for their sports on Coronation day and to the Italian society for two day sports July 1 and 2 on condition that both be responsible for any damage done to the ball field and that the playing field be left in the same condition as found. Members will try to be on hand on the first idle day to help in repairing the ball field.

A committee of three selected to interview B. Caufield regarding lumber and posts for the repair work were J. Krall, L. Krall and J. Katrichak of Natal. Players' fees were reduced from $2 to $1 this year to get as many members as possible in order to try and run both a senior and junior team.

Practice nights are Monday, Wednesday and Friday at 4:45 p.m. until such time as the boys get into shape when only two practices a week will be held on Tuesday and Friday.

The following will remain in office until an election is held: president, T. Androlick; vice-president, Bert Dryden; secretary-treasurer, P. Chala; and a committee of four, John Krall, Mike Androlick, Joe Katrichak and Pete Zeith of Natal.

To date no word has been received regarding the forming of the Crow's Nest Pass baseball league but it is expected that this league will reorganize in the near future and draw up a playing schedule.

MELBOURNE (CP).—Frustrating the efforts of keepers to separate her from her cubs, a vicious tigress segregated only a few weeks previously at the zoo here, killed and ate them.

BREAKS FINGER IN FALL ON R. R. TRACK

NATAL, B.C.—While returning to her home in Natal late Saturday night Mrs. J. Krall broke a finger when she fell while crossing the tracks at the east end of the Michel football field. The accident occurred when she caught one foot in between the track and a plank after being blinded by the lights of a east bound car.

See the GENUINE FRIGIDAIRE

At the Cost of "Ordinary Refrigeration"!

Now on demonstration

NEW "SUPER-DUTY" FRIGIDAIRE WITH THE METER-MISER

CUTS CURRENT COST AMAZINGLY

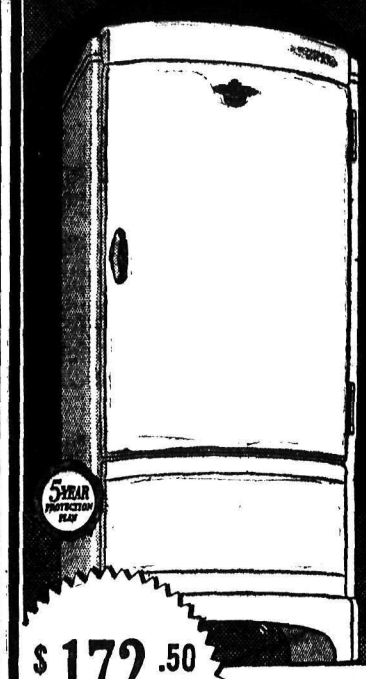

$172.50

Convenient Terms

NEW BEAUTY! AMAZING NEW ABILITY TO SAVE AND SERVE!

Come in. See what a thrilling advance Frigidaire with the Meter-Miser brings for 1937: Superb new beauty *plus* SUPER-DUTY at the price of an ordinary refrigerator!

You get proof of completeness never known before in ALL 5 BASIC REFRIGERATION SERVICES. You don't buy on mere say-so. Now you see PROOF, *tight in our store*, that Frigidaire is the most *complete* ice-provider, food-storer and food-preserver *ever known*. PROOF that it saves enough on food and current to pay for itself and earn you a *profit* besides!

Make sure of getting the most for your money. See our FRIGIDAIRE PROOF-DEMONSTRATION first!

LOOK FOR THIS NAME-PLATE

BRINGS COMPLETENESS NEVER KNOWN BEFORE in ALL 5 BASIC SERVICES FOR HOME REFRIGERATION

Come in. See the Proof!

1. GREATER ICE-ABILITY
Ends "Cube-Struggle" and "Ice-Famine"! SEE THE PROOF!

2. GREATER STORAGE-ABILITY
New 9-Way Adjustable Interior! SEE THE PROOF!

3. GREATER PROTECT-ABILITY
Keeps food safer, fresher, longer! SEE THE PROOF!

4. GREATER DEPEND-ABILITY
5-Year Protection Plan, backed by General Motors. SEE THE PROOF!

5. GREATER SAVE-ABILITY
ONLY FRIGIDAIRE has the *Meter-Miser*
CUTS CURRENT COST TO THE BONE
Simplest refrigerating mechanism ever built! Only 3 moving parts, *including* the motor . . . permanently oiled, sealed against moisture and dirt. Gives SUPER-DUTY at amazing saving. SEE THE PROOF with an actual electric meter test!

NEW INSTANT CUBE-RELEASE IN EVERY ICE TRAY
See It in Action!
ONLY FRIGIDAIRE HAS IT! Instantly releases ice-cubes from tray, two or a dozen at a time. Yields 20% more ice by ending faucet meltage waste. Greatest advance in Ice Convenience ever known. Come in. See its quick, easy action.

DISTRICT DEALERS

Hipperson Hardware Co., Ltd.
323 Baker St. Phone 497 Nelson, B. C.

Scheer's Gift Store
Bay Ave. Trail, B. C.

Wilmes Hdwe. Co.
Victoria St. Trail, B. C.

Rossland Electric Store
Columbia Ave. Rossland, B. C.

British Columbia Distributors

McLENNAN McFEELY & PRIOR LIMITED
99 East Cordova Street, Vancouver, B. C.

GET IN TUNE WITH SPRING!

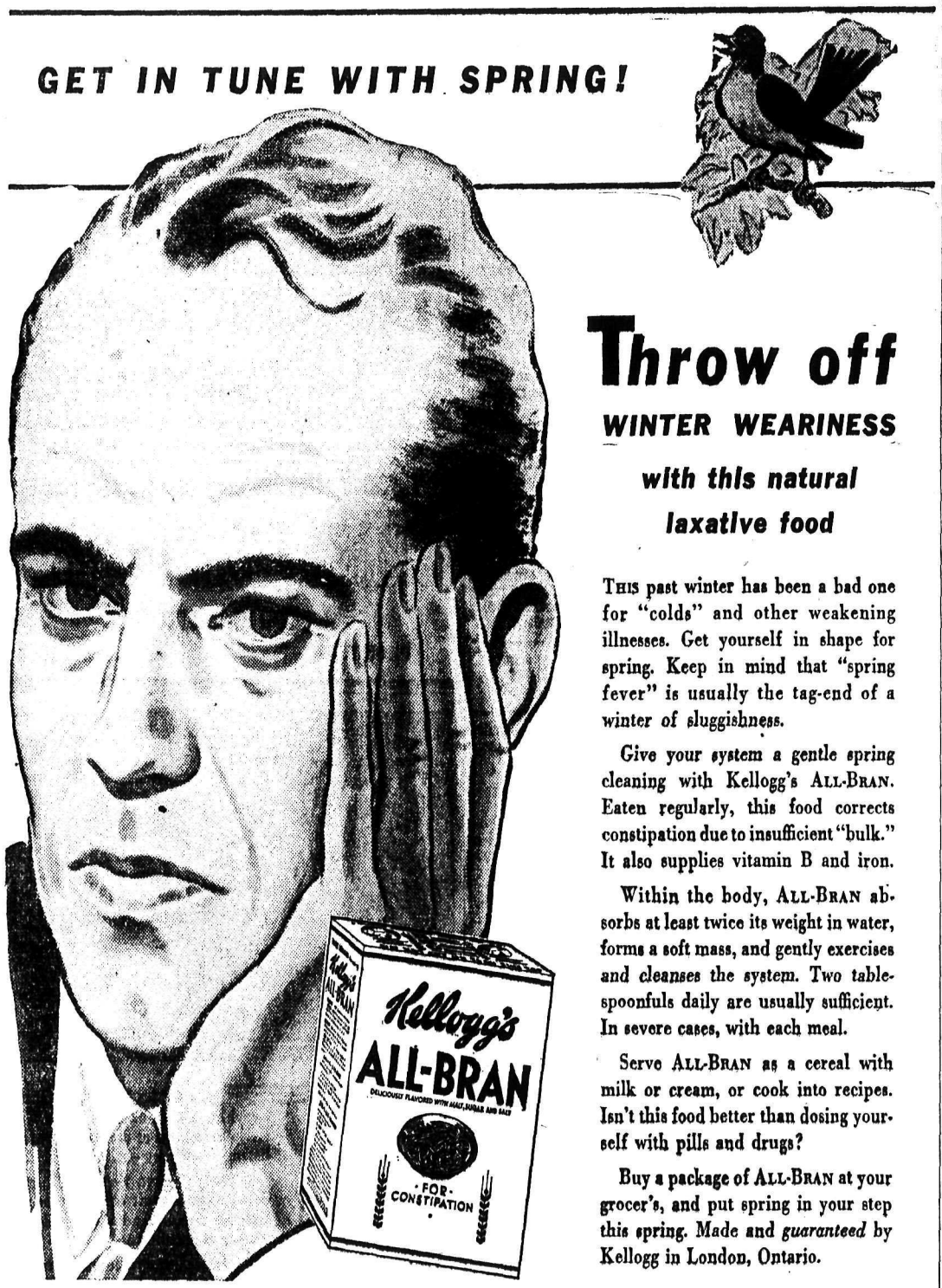

Throw off WINTER WEARINESS with this natural laxative food

THIS past winter has been a bad one for "colds" and other weakening illnesses. Get yourself in shape for spring. Keep in mind that "spring fever" is usually the tag-end of a winter of sluggishness.

Give your system a gentle spring cleaning with Kellogg's ALL-BRAN. Eaten regularly, this food corrects constipation due to insufficient "bulk." It also supplies vitamin B and iron.

Within the body, ALL-BRAN absorbs at least twice its weight in water, forms a soft mass, and gently exercises and cleanses the system. Two tablespoonfuls daily are usually sufficient. In severe cases, with each meal.

Serve ALL-BRAN as a cereal with milk or cream, or cook into recipes. Isn't this food better than dosing yourself with pills and drugs?

Buy a package of ALL-BRAN at your grocer's, and put spring in your step this spring. Made and *guaranteed* by Kellogg in London, Ontario.

Serve Kellogg's ALL-BRAN regularly for regularity

COMBAT RHEUMATISM

Rheumatism is often caused by uric acid in the blood. This blood impurity should be extracted by the kidneys. If kidneys fail, and excess uric acid remains, it irritates the muscles and joints causing excruciating pains. Plan to help prevent rheumatism by keeping your kidneys in good condition. Take regularly Dodd's Kidney Pills—for half a century the favorite kidney remedy. 106

Dodd's Kidney Pills

Sentenced Creston Serve Three Months for Illicit Liquor

L. Poskoski is in the provincial jail at Nelson to serve three months hard labor in place of paying a fine of $100 imposed at Creston when he was charged under the Excise act with being in possession of illicit liquor.

The beautiful wistaria vine has one practical use; the wood is sometimes used for inlay cabinet work.

SHOES For Sports Wear

Ladies—We really have a lovely display of sports footwear for your choice this year. All the new attractive styles in

WHITE BLUE
GRAY GREEN
BROWN BLACK

$3.50 to $5.50

R. Andrew & Co.

Leaders in Footfashion

SAFEWAY STORES

REFER TO FRIDAY'S PAPER FOR
GROCERY SPECIALS
ATTRACTIVE PRICES IN THE
MEAT DEPARTMENT
FOR THE WEEK-END

WE RESERVE THE RIGHT TO LIMIT QUANTITIES — SAFEWAY STORES LIMIHRD

Lowery's Groceteria

PHONE 406 — BAKER ST. — FREE DELIVERY

Red River Cereal— Per pkt. 22¢
Ice Cream Powder— Jello; per pkt. 9¢
Butter—First Grade Alberta; 3 lbs. 98¢
FREE—One large Scribbler, with 3 pkts. Quaker Corn Flakes for 25¢
Hires Root or Ginger Beer Extract 29¢
King Oscar Sardines— Per tin 13¢
Shrimps—Wet or dry; per tin 19¢
Spinach—Local; 2 lbs. 19¢
Lettuce—Large heads; 2 for 25¢
Brunswick Sardines— 4 for 19¢
English Marrowfat Peas— 2 pkts. 25¢
Sugar—Fine granulated; 20 lbs. $1.29
Bottle Caps— Per gross pkt. 27¢
Grape-Nuts Flakes— Per pkt. 11¢
Sockeye Salmon— ½s; per tin 14¢
Celery—Fresh white; 2 lbs. 25¢
Cucumbers—Large; each 19¢
Asparagus— Per lb. 18¢
Rhubarb—Local; 3 lbs. 25¢

Fresh Milk and Cream Daily

PHONE 406 — FREE DELIVERY

CURLEW ICE CREAM

IN BRICKS OR IN BULK

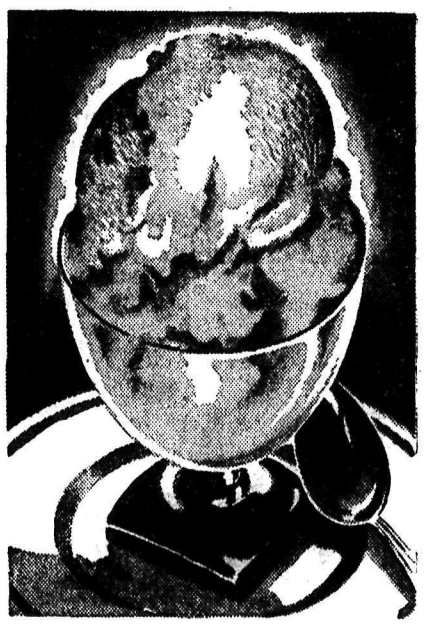

OUR CORONATION BRICK
PURPLE, GOLD AND WHITE
Made up of three delicious flavors—
A Layer of ORANGE-PINEAPPLE
A Layer of GRAPE-PINEAPPLE
And a Layer of Your Old Favorite, VANILLA.

OUR BULK SPECIAL
Grape-Pineapple
An entirely new flavor for this auspicious occasion.

AT ALL CURLEW DEALERS

PALM DAIRIES LIMITED

Canadian Militia Men at Pirbright

Go Straight to Camp Without Touching London

PIRBRIGHT CAMP, Surrey, May 7 (CP Cable)—The Canadian coronation military contingent arrived here without fanfare this afternoon.

The Canadians came by train direct from Southampton. Whereas other dominion contingents marched from the railway station in London to city barracks amid cheering crowds. The Canadian did not touch the capital.

One reporter asked why there were only five privates as against 295 officers and non-commissioned officers in the Canadian contingent.

Colonel J. E. L. Streight, commander of the contingent, explained that "Canada selected a representative body of men who rendered special service to their country, and that means men who have served from 10 to 25 years—naturally most of them have got stripes by now."

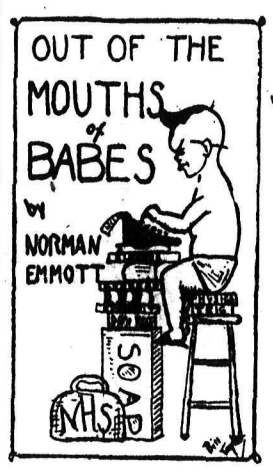

Last week I headed this column with a photograph of one of its arden detractors, an inauguration which helped the readability of the thing considerably. This time I will make another inovation by heading it with a piece of the best verse ever produced in the Kootenays:

I never bought a purple tie,
I never will, I'm thinkin'.
But shall remember till I die
One worn by Frances Lincoln.
—CHUCK TAYLOR.

Maybe Frances caught the virus of wearing purple ties from her sidekick, Isabel Dawson, who, as I explained last week, is mildly communistic. The red would be mixed with blue, because Syd Horswill has gone away, producing purple.

Last Saturday Mr. Smillie introduced me to Gordon Ellison, a scholarship winner from Trail. Gordon was talking to Bob Morris, who was making a wonderful success of tagging for the Boys' Band. I'm glad to have met you, Gord.

EARLY TENNIS RISERS

Clarence Cawley has been acting as referee lately for a verbal battle raging between Alec Strudwicke and Margaret Ball. It seems Margaret was up at 5:30 one morning without waiting for her to go and play tennis. Tennis also got Bob Morris up bright and early the same morning, as well as Pat Reger (a lot of the pupils think that her last name is spelled "Riga") and a few others. The tennis club should be interesting at this rate.

The tennis club has Monday afternoon reserved for it. Last Monday there were not very many there, however, probably that rule about no pay no play put a crimp in a number of ambitions. There were about 10 or so from the high school and three or four from the junior high.

Most of the girls seem to go in for shorts—except Hilda Tallberg, who was bemoaning the fact that she had come down in a skirt. Nancy Pond had black shorts, Faye Shepherd one shade of blue, Sybil Maclean in another. Sybil was wearing a nice combination of colors. Phyllis Slader was saying something to her that she seemed to think monstrously important, but the only result was that Hilda got up and poked a ball through a hole in the wire netting. When she brought it back she threw it at Ike Strudwicke.

A PUN BY MONTY

Doug Gallaher plays with his hat on generally, probably to emulate Bill Affleck, who was looking surprisingly cool and collected. Everybody seemed to be enjoying it, but Sybil Maclean said she would rather be swimming.

Pun by Monty Strudwicke on the subjects of "no pay, no play"—Due be or not due be."

Later on I saw Peg Manahan scouting around on a bicycle, probably getting in shape to persuade Gary Bowell that her eyes are not green, as he thinks. Gary must be color blind, as her eyes are hazel.

Half of Grade XI has turned Indian for May 12 and now they're to practice their war dance (to Billie Wallace's playing) instead of studying health. As the object of an Indian was generally to deprive the poor settlers of their health the change seems hardly fitting.

All the lads and lasses are running around practicing being Indians, pioneers, et al (including Doctor Verner Linden) for the pageant on Coronation day. Sometimes they practice in the school auditorium, sometimes at the Civic Centre. There are too many blonde Indians, however, with Clarence Cawley and Enid Latornell; and two red-heads, Doris Wesley and Cece Maloney.

On one occasion while waiting to rehearse their part, Joan Hornett was sprawled across Alvina Arlt's lap. Minnie Wetterhaus and Francis Norris seemed to get a great kick out of something or other while watching the other victims perform.

To whom it may concern—my brother's name is not Bob but Alan. Why Danny Mackay persists in naming him after Bobby Burns I do not know. Probably he wants to make himself a newspaperman who, as you all know, should be believed as little as a movie-show.

SOCIAL HAPPENINGS IN NELSON CITY

This column is conducted by Mrs. M. J. Vigneux. All news of a social nature, including receptions, private entertainment, personal items, marriages, etc., will appear in this column. Telephone Mrs. Vigneux at her home, 519 Silica street.

Miss M. H. Cameron and her sister, Mrs. A. G. Mackay, were joint hostesses at bridge Wednesday and Thursday afternoon at the home of the former on High street. Their invited guests were Mrs. W. M. Cunliffe, Mrs. C. D. Blackwood, Mrs. L E. Borden, Mrs. C. W. Appleyard, Mrs. W. T. Fotheringham, Mrs. John Cartmel, Mrs. E. E. L. Dewdney, Mrs. H. Rosling, Mrs. W. R. Grubbe, Mrs. F. F. Payne, Mrs. Leslie Craufurd, Mrs. N. Murphy, Mrs. J. G. Bunyan, Mrs. W. O. Rose, Mrs. Harold Lakts, Mrs. P. G. Morey Mrs. R. L. McBride, Mrs. Wilfrid Allan, Mrs. Hugh W. Robertson, Mrs. E. C. Wragge, Mrs. R. W. Hinton, Mrs. William Waldie, Mrs. Robert Thompson and Mrs. H. H. MacKenzie.

* * *

Rev. C. Downey, C.S.S., of Vancouver, who is here relieving Rev. J. J. Cheevers, spent Thursday in Trail and Rossland.

* * *

Mrs. Bowkett of South Slocan visited town yesterday.

* * *

Miss Peggy Donaldson and her brother, William Donaldson, of Salmo, who have been attending Queens university in Kingston, Ont., have returned home. They made the trip by motor.

* * *

S. N. Ross, manager of the Whitewater mine at Retallack, returned to the mine yesterday after a couple of days in the city.

* * *

Mike O'Donnell, foreman of the Gold Belt mine, spent Thursday in town.

* * *

H. Hayes of Crescent Bay visited Nelson yesterday.

* * *

Rusell MacEwan, Robert Andrew and David Kerr motored to Nakusp Thursday.

* * *

In compliment to Mrs. Maglio, nee Betty Brindle, a miscellaneous shower was held jointly by Mrs. H. Brindle and Mrs. F. W. Johnson at the home of Mrs. Johnson, Kootenay street, many useful and dainty gifts being received by the bride. Those invited were Mrs. Gordon Richardson, Mrs. J. B. Maglio, Mrs. J. DeGirolamo, Miss Annie Maglio, Miss Georgina Maglio, Mrs. W. G. Kennedy, Mrs. S. Hillyard, Mrs. Jarrett, Mrs. A. Fletcher, Mrs. J. Fletcher, Mrs. W. Heasell, Mrs. A. Matassa, Mrs. A. Glazebrook, Mrs. R. Morrison, Mrs. H. Birch, Mrs. H. Hughes, Mrs. Brindle, Miss Flossie Maglio, Mrs. Johnson and Mrs. Maglio.

* * *

Miss Kay Sheffield of Vancouver was in town yesterday en route to Cranbrook.

* * *

Shoppers in the city yesterday included W. J. McConnell of Harrop.

* * *

Mrs. Reginald H. Dill spent yesterday visiting friends in Trail.

* * *

Captain and Mrs. C. S. Price of Procter visited Nelson yesterday.

* * *

Mr. and Mrs. H. E. Thain, Fairview have as their guest, Miss Edith Johnston of Creston.

* * *

Mrs. W. Wright of Kaslo visited the city yesterday.

* * *

G. H. Fraser, Robson street, has as his guest, his sister Mrs. F. Thompson of Canyon City.

F. W. Wilmot of Gray Creek spent yesterday in town.

* * *

W. S. Ellis, superintendent of the Reno mine, was a Nelson visitor Thursday.

* * *

At her home in the Terrace apartments Mrs. Arthur M. Parker entertained a number of friends at the tea hour Thursday when she was assisted by Mrs. J. Gordon Bennett who poured and Mrs. Horace M. Whitaker who served. For her floral decorations Mrs. Parker chose spring blooms, including daffodils, Tulips and narcissis. Her invited guests were Mrs. Prout, Mrs. S. M. Manning, Miss Connie Smith, Mrs. Steward W. Wilson, Mrs. C. A. Larson, Mrs. Douglas Cummins, Mrs. Waldo W. Ferguson, Mrs. Duncan Smith, Mrs. Kirby Grenfell, Mrs. D. St-Denis, Mrs. Reginald H. Dill, the Misses Margaret and Moira McLeod, Mrs. Bennett, Mrs. Whitaker and Miss Vera E. Eidt.

* * *

Robert Walsh of Ymir visited town yesterday.

* * *

Mr. and Mrs. Leonard Clark of Gray Creek were in the city yesterday.

* * *

A miscellaneous shower was recently given by Mrs. J. M. DeGirolamo and Miss Annie Maglio at the home of the former, honoring Mrs. Maglio, nee Betty Brindle. The invited guests were Mrs. H. Brindle, Mrs. F. W. Johnson, Mrs. M. DeGirolamo, Mrs. G. Richardson, Mrs. J. B. Maglio, Mrs. L. Cantor, Mrs. F. Deferro, Mrs. John DeGirolamo, Mrs. A. Matassa, Mrs. M. S. Scally. Mrs. Louis Colletti, Mrs. Mary DeGirolamo, Miss Mary Hunden, Miss A. Vulcano, Miss Mary Aurelia, Miss Gladys Jarrett, Miss Flossie Maglio, Miss Julia Trozzo, Miss Dorothy Gordon and the guest of honor, Mrs. Maglio.

* * *

Mrs. R. Islip of Nakusp visited the city yesterday.

* * *

Mrs. J. B. Thom and Mrs. Frank Willis have returned to Trail after a visit at the home of the latter's father, William Rutherford.

* * *

Mr. and Mrs. Charles Holt of Balfour spent Thursday in Nelson.

* * *

F. R. Pritchard, Dr. Chester Bradshaw and P. M. Russell motored to Nakusp Thursday.

* * *

Mrs. David Hartin and Mrs. Nelson of Spokane spent Thursday in town.

* * *

Vernon Neilson of Ymir spent yesterday in the city.

* * *

Miss Mary Jarvis of Procter was in town yesterday to attend the luncheon of the Music Lovers' club.

* * *

Mr. and Mrs. L. Boutilier, formerly Mrs. Olive Wimbles, who were married recently in Edmonton, were in Nelson en route to their home at Prince George.

* * *

F. M. Drew was a shopper from Gray Creek yesterday.

* * *

Rt. Rev. Monsignor A. L. McIntyre of Rossland and Rev. Thomas P. Freney of Trail were visitors in Nelson yesterday guests of Most Rev. Martin M. Johnson, D.D. bishop of Nelson.

Kimberley Highway Ready to Surface

KIMBERLEY, B. C.—A small caterpiller and scraper has been busy in town improving the streets. It has widened and smoothed them making quite an improvement.

More than eight miles of fine wide road, between the Wasa railway bridge and Skukumchuk is ready for surfacing, which is to be started immediately. This road is built up, graded and well gravelled. It will be a boon to motorists after the thick dust and washboard that have discouraged tourists for years. For several miles this side of the bridge also the road is ready for surfacing. People are anxious to see this completed to link up Cranbrook and Kimberley with Banff.

Mr. and Mrs. C. H. Pearson, parents of Mrs. E. E. Jackson, and her sister, Mrs. P. W. Peilemeier of Spokane spent the week-end in Kimberley. Mr. and Mrs. Pearson came from Seattle.

Miss Bunny Wirth, nurse at the Lethbridge General hospital, arrived in town on Sunday for a visit.

Jack Morrison left town on Tuesday for Calgary to see his sister, Margaret, who graduates this week-end from the Calgary General hospital. Don Morrison went with Jack.

Murdo Morrison of Trail was a week-end visitor in town, visiting his people and old friends.

Dr. Leonard was a week-end visitor from Trail. He spent his time at the shooting grounds of the Rod and Gun club and says the Kimberley club has one of the best shooting grounds in the interior. They are adding a rifle range.

The Chapman Camp Ten Pin bowlers won the Ingersoll Rand cup.

This cup is put up each year for competition between Chapman Camp and McDougall Recreation Halls.

The Camp team defeated the Mark Creek Store, champions of the McDougall league, by only 13 pins.

Mountain zebras have become so rare in South Africa that only about 60 of these animals are left

Five Building Permits First Week of Month

Green to Build a $4000 House on First Street

Applications for five building permits, totalling $5990, were made at the office of R. E. Potter, city engineer, during the first seven days of May.

One permit for $4000, for a house on First street to be built by A. H. Green Co., Ltd., accounted for the majority of the week's total. Another large permit, for $1600, was issued to the same company to raise a house, put in a concrete basement and make sundry repairs. The house is on Josephine street.

Other permits issued were:

A. J. Crack, change window and lay new floors, 912 Stanley, $220.

A. H. Green Co., Ltd., renew gutter and facia, court house, $45.

T. H. Waters & Co., Ltd., to line store with veneer, Baker street, $125.

Deer Breaks the Truck Headlights

Bounds Away After a Collision With Charlie Bing

Failing to yield the highway to Charlie Bing's big red truck, perhaps because it was dazed by the headlights, a big deer was struck broadside by the truck Thursday night a couple of miles this side of Ymir, and thrown to the ground. But it was up again in short order, and bounding up the bank, disappeared in the bush.

Casualties to the truck were the breaking of the right and centre headlights, denting of the radiator shield, springing of a leak in the radiator, and cracking of some of the metal coating. Hair from the deer's neck or head is plastered on the rim of the right headlight.

COMES INTO STRETCH

Bing was headed for Nelson, and came into the straight stretch at a cut, where the deer was encountered. He honked vigorously while slowing down, but the deer did not seize the opportunity to spring aside, the only way the collision could have been avoided. Too excited to observe closely when the whole episode was a matter of a few seconds, the driver retained no clear impression of the deer's head, but as the bucks have shed their antlers and have not yet grown the new ones, the absence of antlers would not have definitely indicated the animal's sex.

TOO FREE WITH FLOWERS

HAMILTON (CP)—"You'll be going up York Street with a bunch of flowers in your hand." That remark was intimidated, Judge Thomson ruled in county court when convicting a strike picket of intimidating a worker. York Street leads to the cemetery.

SPECIALS *at Horswills'*

COCOA: Fry's, 1 lb. tins 25c
COFFEE: Nabob, 1 lb. tins 39c
CASTILE SOAP: Kirk's, 4 for 23c
SALT: Windsor, Pkg. 10c
TOFFEE: Flag wrapper, lb. 27c
SHRIMPS: Dry or wet, tin 19c
JELLY POWDERS: Ideal, 6 for 27c
SOAP FLAKES: Jiffy large pkg. with cup and saucer, free 25c
CORN FLAKES: Quaker, 3 pkgs. with large scribbler, free 25c
SODAS: Red Arrow, Pkg. 23c
CELERY: 2 lbs. 25c
GREEN PEAS: 2 lbs. 25c
GREEN CABBAGE: Lb. 8c
ORANGES: 3 dozen 89c
SPINACH: 2 lbs. 17c
BANANAS: 3 lbs. 28c
RHUBARB: 3 lbs. 25c

HORSWILL BROTHERS
PHONE 235
FREE DELIVERY

12-Year-olds Plead Guilty to Breaking, Entering and Theft

Decision was reserved by Police Magistrate William Brown Friday when two juveniles, each 12 years of age, pleaded guilty to breaking and entering the Sports Shop and stealing a fishing rod, reel and lines. The Sport Shop was entered Tuesday night, and the boys were apprehended Wednesday and the fishing equipment recovered. They are to appear before his worship again this morning to learn his decision.

The Tower of Babel at Babylon was the last and greatest of the great stage-towers that cities of ancient Mesopotamia constructed.

There is on the average one filling station to every mile and a half of surfaced highway in the United States.

PAINTS
That Must Be Better

We carry a complete line of C-I-L Paints because we are satisfied that the unparalleled chemical knowledge of that great Canadian firm must enable them to make finer paints for every purpose than any other manufacturer. Won't you discuss your paint problems with us?

J. R. BAILEY
Painter—Decorator
506 Stanley St.

Butcherteria News

T. S. SHORTHOUSE

SATURDAY AND MONDAY

EGGS—Grade A-medium; per doz. 25¢
LEGS LAMB—While they last; per lb. 28¢
SHOULDERS LAMB—Boned and rolled; per lb. 19¢
LAMB CHOPS—Loin; per lb. 30¢
50 Only BOILING FOWL—Each 59c
LEG PORK ROASTS—Per lb. 25¢
SHOULDER PORK ROASTS—Per lb. 20¢
BREAKFAST BACON—Sliced; per lb. 30¢
HEADCHEESE—Per lb. 20¢
COTTAGE CHEESE—Per lb. 30¢
BUTTER—Cloverdale Creamery, with meat order, 2 lbs. 55¢
OVEN VEAL ROASTS—Per lb. 20¢
VEAL STEAKS—2 lbs. 35¢
RUMP BEEF ROASTS—Per lb. 20¢
ROASTING CHICKS—Per lb. 25c
BREAKFAST SAUSAGE—2 lbs. 25¢
MINCED STEAK—2 lbs. 23¢
WILTSHIRE BACON—By the piece; per lb. 22¢

PHONES 527-528 — FREE DELIVERY

HORNER'S Grocery

SPECIALS SATURDAY AND MONDAY

Attention Shoppers in the Sheep Creek district—We have now a branch at Salmo, opened on May 3rd, where we will feature fresh vegetables, fruits, and the best grade of groceries, at reasonable prices.

THESE SPECIALS ARE GOOD AT BOTH SALMO AND NELSON

Butter: 1st Grade, 3 lbs. 98c
Peas: Royal City, choice, size 5, 3 tins 39c
Green Cut Beans: Royal City, choice, 3 tins 39c
Tomatoes: Bulman's, 2½'s, 3 tins 39c
Salt: Plain or Iodized, 2 pkgs. 19c
Catsup: Heinz, 2 bottles 45c
Dessert: Fancy Free, 3 pkts. 25c
Cocoa: Fry's, ½'s 21c
Old Dutch Cleanser: Tin 9c
Pure Raspberry Jam: Nabob, tin 55c
Baby Food: Heinz, Tin 11c
Marmalade: McDonald's, Suntipt, 4 lb. tin 49c
Pure Lard: 2 lbs. 35c
Crisco: 1's 25c, 3 lbs. 69c
Bananas: Finest fruit, 3 lbs. 29c
Spinach: Fresh local, 2 lbs. 19c
Potatoes: Excellent quality, 10 lbs. 25c
Green Peas: 2 lbs. 25c

ORANGES, LEMONS GRAPEFRUIT, ETC.

Nelson—Phone 121

WE DELIVER FREE — **VASSARS'** — PHONES 831 832

CASH MEAT MARKET

Good Buying for Saturday and Monday

Choice Steer Beef
Rump Roast, lb. 20¢
Pot Roast, lb. 15¢
Sirloin Steaks, 2 lbs. 55¢
Blade Roast, lb. 16¢
Roll Rib Roast, lb. 25¢
Boiling Beef, lb. 10¢
Veal Oven Roast, lb. 15¢
Veal Rump Roast, lb. 18¢
Veal Stewing, 2 lbs. 25¢
Real Lamb Legs, lb. 30¢
Real Lamb Loins, lb. 30¢
Pork Oven Roast, Lb. 15¢ and 17¢
Pork Chops, lean loin, Lb. 25¢
Pork Tenderloins, lb. 30¢
Corned Beef, Boneless, Lb. 17¢
Boiling Fowl, lb. 22¢
Creamery Butter, Thistle Brand, with meat order, 2 lbs. 55¢
Eggs, local A-Pullets, Dozen 22¢
Eggs, A-Large, 2 doz. 55¢
Breakfast Bacon, fresh sliced, lb. 30¢
Real Calf Liver, lb. 28¢
Beef Drippings lb. 10¢
Pure Lard, 2 lbs. 35¢
Hamburger, fresh made, 2 lbs. 23¢
Pork Sausage, small, Lb. 20¢
Breakfast Sausage, choice fresh, 2 lbs. 25¢
Fresh Cod, lb. 20¢
Cottage Cheese creamed Lb. 25¢
Jellied Veal, lb. 30¢
Roasting Chicken, lb. 28¢

WEDDING AND BAPTISM HELD WALDO HOME

Certificates From the Humane Society Are Presented

WALDO, B. C.—A very pretty wedding, of interest to the community, took place at the home of Mr. and Mrs. J. E. Scanland of Waldo, on Tuesday, April 27, at four o'clock, when their second daughter, Ida Kathryn, was united in marriage to Mr. Harry G. Sandberg of Waldo. Rev. R. W. Hardy of Cranbrook officiated.

The bride, who was given in marriage by her father, was becomingly gowned in a wine-colored gown of rough crepe and wore a flowing white veil which was worn by her grandmother 50 years ago. Mrs. R. H. Dilts, sister of the bride, attended as matron-of-honor, while Mr. Wilfred White supported the groom.

Following the ceremony, Mr. and Mrs. R. H. Dilts presented their small son, Glen Richard, for baptism. Rev. Hardy performed this rite also, while Miss Margaret Muir of Waldo and Mr. Les. Colledge of Cranbrook stood as god-parents.

Following the baptismal ceremony, John A. Scanland and Wilfred White were presented with parchment certificates, awarded by the Royal Humane society for assisting in the rescue of Philip Casmir, from the Kootenay river. Again Rev. Hardy performed the honors.

A buffet supper was served to the wedding guests who included the families of the bride and groom, Rev. and Mrs. Hardy, Mrs. J. Lawson and Mrs. C. Rader of Wardner, Mrs. Les. Colledge of Cranbrook, Miss Margaret Muir and Mr. Wilfred White of Waldo. Assisting in serving were Misses Alice and Marion Sandberg and Miss Margaret Muir.

A blaze of aerial bombs, bursting shells, zooming rockets and blazing set pieces will illuminate the skies here May 12 during the evening, a part of the Nelson Coronation day celebration. This spectacular display of fireworks has been made possible by Mr. A. W. Diebolt, who completed arrangements for the show. To insure the most effective presentation, a pyrotechnic expert has been engaged by the Shell Oil Company to handle the event, he said.

To signal the commencement, a large sized "Amonol" flash detonator bomb will be fired into the air, which can be seen and heard for several miles. Included will be many forms of fireworks, such as triple-bursting rockets and shells, flash and sound bombs and rockets which release myriads of incandescent lights, said Mr. Diebolt. The half hour of entertainment for both young and old will afford visitors a highly colorful and exciting spectacle.

The committee in charge of entertainment announced that this part of the festival has been donated as Shell's contribution to the community affair.

The display will commence at 9:15 p. m. from Gyro park lookout. The most convenient location to watch the display will be from near the Civic Centre. ***

LINDSAY, Ont. (CP).—Rev. D. Munro, pastor of Knox Presbyterian church, Bobcaygeon, who spent 25 years as missionary in British Columbia, has resigned to return to the west coast.

JOHANNESBURG, (CP) — Coronation celebrations here will include a historic pageant, the theme word of which is to be "Freedom". It is expected more than 150,000 persons will see the spectacle.

111th. BATTERY
Royal Canadian Artillery
NELSON, B. C.

BATTERY ORDER NO 12

By PROV-MAJOR A. E. DALGAS, M.C.

Nelson B. C., Sunday the 9th of May, 1937.

Part 1, Paragraph 1, Duty.

Orderly officer for the week commencing May 9, A-sec. Lieutenant G. C. Wallach.

Next for duty, Lieutenant E. A. Royce.

Orderly sergeant for the week commencing May 9, Bombadier W. W. Fisher.

Next for duty, Bombadier R. I. Woods.

Par. 2, Parades.

The 111th Field Battery will parade as usual on Tuesday the 11th of May in the Nelson Armories at 2000 hours.

On Wednesday, May 12th., the City of Nelson is celebrating the crowning of H. M. King George VI, the 111th Field Battery, R.C.A. (N.P.) will parade on that day at the following hours.

Fall in at 0845 hours (8:45 a.m.) and at 1245 hours (12:45 p.m.)

Par. 3, Dress.

For all parades, uniforms with bandoliers.

Par. 4, Exercises.

For Tuesday night: Preparation for Coronation day.

Par. 5, Attestation.

The M. O. will conduct medical examination between the hours of 2000 and 2130. All gunners not examined are to be present.

Par. 6, Extract from Brigade orders No. 32.

The following men are struck off the strength of the brigade, effective 21-9-37:

No. 18, Sergeant Hillyard, S. J.; No. 89, Gunner Boyd, G. P.; No. 73, Gunner Romano, F.; No. 85, Gunner Delucrezio, G. E.

Par. 7, General.

The orderly officer's inspection continued. The orderly sergeant will see that the hall is left clean after "dismiss".

All ranks of the 111th Battery are requested to be present on Tuesday and Wednesday parades in order that we all may, in full measure, add our part to the day's festivities.

All ranks who took part in Wednesday's military funeral are complimented on the showing made. This is the concensus of the general opinion in town—carry on.

J. B. Curran, A-Sec. Lieutenant. Orderly Officer.

W. C. T. U.'s TO MEET

BELLEVILLE, Ont. (CP) — Convention of the Canadian Women's Christian Temperance union will be held here June 15-18, it is announced. The world convention will be in Washington June 3-8.

Willow Point Cooperative to Pay a Bonus

WILLOW POINT, B.C. — Willow Point Cooperative society met May 5, with President D. L. Doyle in the chair. Secretary B. Townshend read the report.

As in 1936 there will be a 3 per cent bonus on purchases and a 3 per cent dividend on shares.

Election of officers was necessitated by the retirement of Mr. Doyle. Those elected were H. Greenwood, B. Townshend, Mrs. J. Gilroy, Mrs. I. C. Campbell and Mrs. C. Shannon.

Charles Hunter was again appointed auditor.

The Athletic club met at the home of Mrs. Horrigan Wednesday. It was decided to stage a dance in the near future.

Mrs. L. de Cocq and son Louis have left for Creston to join Mr. de Cocq who is employed there.

The tennis courts are now open for use.

STUDY ELECTRIC EEL

BELEM, Brazil, (CP)—Two United States scientists here are studying an "electric eel" caught in the Amazon which is capable of producing enough electric current to stun a man.

Argentina is spending 90 million dollars on a road building program, to continue five years.

Ewart McDonald Festival Winner for the Island

Tom McDonald received word Thursday from his daughter-in-law, Mrs. S. J. McDonald, at Victoria, that his 12-year-old grandson, Ewart McDonald, took first place in the piano class of nearly 50 for ages 12 to 14 at the music festival at Victoria. On the first rendition Ewart and another lad tied for first, but on the playoff the Nelson-born lad established a two-point margin and took first honors. He later took part in the concert as the champion of his class.

WEEK-END RADIO

SATURDAY

CANADIAN BROADCASTING BROADCASTING NETWORK

5:00 Piano Magic, pianos and orch., tenor, Montreal; 5:30 Old Time Melodramas, M.B.S.-Los Angeles; 6:00 Concert party, Toronto; 6:30 George Sim's orch., Montreal; 6:45 News and weather, Toronto; 7:00 Northern Messenger service, Toronto; 8:00 Political broadcast, Van.; 8:30 Sport week, Henry Viney, Lethbridge; 8:45 Good Evening, news, Vancouver; 9:00 Mart Kenney's orch. Vancouver; 9:30 Studio trio, Lethbridge; 9:45 In Recital, pianist, Winnipeg; 10:00 Organ recital, Vancouver; 10:30 News, Vancouver.

N.B.C.-KPO RED NETWORK

5:00 Rhythm and Romance; 5:30 Joe Cook, comedian, m.c., guest artists, Ernie Watson's orch.; 7:00 Jimmy Joy's orch.; 7:30 Circus, variety; 8:00 Orchestras—Jerry Blaine; Arthur Ravel; Stan Norris; King's Jesters; Al Vierra; Jimmy Grier; Griff Williams; Bob Young; Ran Wilde.

N.B.C.-KGO BLUE NETWORK

5:00 Paul Carson, organist; 5:30 Meakin's musical news; 7:00 National Barn Dance; 8:00 Ed Wynn, comedy, Graham McNamee, Don Voorhees' orch.; 8:30 Orchestras — Phil Harris; Eddie Varzos; Jimmy Joy; Harry Lewis; Paul Pendarvis; 11:00 Charles Runyan, organ.

COLUMBIA NETWORK

5:00 Grace Moore, Vincent Lopez' orch.; 5:30 Saturday Night Serenade; 6:00 Your Hit Parade and sweepstakes; 6:45 Universal Rhythm; 7:15 Benny Goodman's orch.; 7:30 Johnnie Presents; 8:00 Ted Fio-Rito's orch.; 8:30 Harry Owens' orch.; 10:30 Kenny Allen's orch.; 11:00 Pasadena Civic Auditorium; 11:30 Joe Reichman's orch.

SUNDAY

CANADIAN BROADCASTING BROADCASTING NETWORK

1:45 Canada, 1937, Montreal; 2:30 Dr. H. L. Stewart, news comments, Halifax; 2:45 String trio, from Toronto; 3:00 Helen Traubel, soprano, N.B.C.;; 3:30 Laurentian Echoes, French-Canadian Folklore, readings, Montreal; 4:00 Drama, dir. Rupert Lucas, Toronto; 4:30 Paul Whiteman's orch., M.B.S.-Chicago; 5:00 International Varieties, Montreal; 5:30 Famous English Composers, Vancouver; 6:00 Cities Salute Canada, Halifax; 6:45 News and weather, Toronto; 7:00 Atlantic nocturne, Halifax; 7:30 Sweet and Low, dir. Mart Kenney, Vancouver; 8:00 Romance of Sacred Music, drama, Vancouver; 8:30 Woodwind Duo, Winnipeg; 8:45 Good Evening, news, Vancouver; 9:00 Tudor String Quartet, Winnipeg (not CRCV); 9:30 Glee Singers, Calgary (not CRCV); 10:00 Interlude, solo with orch., Regina; 10:30 News, Vancouver; Sacred Cameos, Vancouver.

N.B.C.-KPO RED NETWORK

5:00 Manhattan Merry-Go-Round; 5:30 Album of Familiar Music; 7:00 Jingle program, Morin Sisters, Ranch Boys; 7:15 Cliff Engle, Voice of Exposition; 7:30 Jack Benny and company; 8:00 Will Osborne's orch.; 8:30 One Man's Family, Carlton Morse drama; 9:00 Passing Parade, John Nesbitt, narr.; 9:15 Night Editor, dramatic narrative, Hal Burdick; 9:30 Jimmy Joy's orch.; 10:00 News flashes, Sam Hayes; 10:15 Bridge to Dreamland, organ; 11:00 Bob Young's orch.; 11:30 Paul Pendarvis' orch.

N.B.C.-KGO BLUE NETWORK

5:00 Rippling Rhythm revue; 5:30 Walter Winchell, gossip; 6:00 Glady's Swartout, m.-sopr., Frank Chapman, bari., Robert Armbruster's orch.; 7:00 Judy and the bunch, vocal 7:10 Press Radio News; 7:15 Concert ensemble; 7:30 Jimmy Joy's orch.; 8:00 Reader's Guide; 8:30 Louis Panico's orch.; 9:00 Tales of California (KGO); Stan Norris' orch.; 9:30 Concert Hall E.T. (KGO); Kings Jesters orch.; 9:45 Al Vierra's orch.; 10:00 Hall of Fame, music, vocal; 10:30 Reveries, instrumentalalists; 11:00 Charles Runyan, organist.

COLUMBIA NETWORK

5:00 Sunday Evening Hour, symphony; 6:00 Community Sing, Milton Berle, comedy; 6:30 Virginia Verrill and Singing Strings; 6:45 H. V. Kaltenborn, news commentator; 7:00 Press Radio news; 7:05 Gus Arnheim's orchestra; 7:30 Jay Freeman's orchestra; 8:00 Eddie Cantor, comedian and company; 8:30 Joe Reichman's orch.; 9:00 Nocturne, with Eddie House, baritone; 9:15 Mark Fisher's orch.; 10:00 Sunday Evening on Temple Square, organ, violin, tenor; 10:30 Harry Owens' orch.; 11:00 Door to the Moon; 11:30 Joe Reichman's orch.

LISTEN... on Sunday to "CANADA-1937"
IMPERIAL TOBACCO'S INSPIRING PROGRAM
SUNDAY 1:45 p.m. P.S.T.
Station C J A T

A Friend to the Aged As the Years Creep On

MILBURN'S HEALTH AND NERVE PILLS

In the later years of life we start to lose that snap and vigor of our younger days. The blood does not circulate as it once did, the vitality is on the wane, and the nerves not just as steady as they used to be.

Little sicknesses and ailments seem harder to shake off; and evidences of a breakdown begin to appear.

Those who wish to maintain their health and vigor and retain their energy should use Milburn's H. & Nerve Pills at this time of life.

VISIT MOTHER ON Mother's Day by LONG-DISTANCE TELEPHONE

Gladden the heart of that far-away Mother by "going home" to her by long-distance telephone. Though many miles may separate you, the telephone can speedily bridge the gap and bring about a happy reunion.

Let your voice visit Mother on Mother's Day, Sunday, May 9th.

B. C. TELEPHONE COMPANY

PATTULLO'S DETERMINATION Has Brought Results

Premier Pattullo when elected to office demanded two important things:

1. *That British Columbia must receive its JUST RIGHTS under the terms of Confederation.*
2. *That the B. N. A. Act must be revised.*

His demands that the British North America Act should be revised were scoffed at and ridiculed from one end of Canada to the other. He has persistently fought for the equitable settlement of this issue. Today all Canada agrees that the British North America Act must be revised. Pattullo's demands for a proper recognition under Confederation were so effective that the Bennett Government granted an interim annual payment of $750,000.00, or a recognition of British Columbia's claim of 5% on $15,000,000. He has determinedly fought for a Royal Commission to investigate the rights of British Columbia within Confederation. The Mackenzie King government has acceded to his persistent urging and has authorized such commission.

The Public of British Columbia should realize that the issuing of this commission is the most important step from British Columbia's standpoint since Confederation.

Millions are involved. The future of our Province and of the Municipalities is at stake. The Pattullo Government has been preparing British Columbia's case since taking office.

British Columbia asks no favors, but under Pattullo demands its rights.

British Columbia voters cannot afford to take a chance in making any change until this important issue has been determined.

Sane, Stable, Progressive Government

VOTE LIBERAL

Little Kaslo Miss

Maurine, two-year-old daughter of Mr. and Mrs. J. L. Syddall of lo.—Photo by the Vogue.

PIONEERS WHO LAID FOUNDATION FOR PRESENT SUCCESSFUL CITY OF NELSON

It is fitting on the 40th anniversary of the incorporation of the city of Nelson to recall some of the pioneers who aided so materially in the building up of the city and the surrounding district. Above is reproduced a group of old timers including Nelson's first postmaster, locator of the Granite Poorman mine, some of the early prospectors of the Slocan and Nelson districts, one of the first hotel keepers, one of the first qualified masters to handle a steamer on Kootenay lake, the first man to bring supplies to Nelson by pack train, the man who brought in a carload of condensed milk before there was a cow in the district, one of the men who had charge of work on Silver King wagon road, the first excise officer, one of the first mechanics engaged in the building trade, store manager, civil engineer, first qualified marine engineer, first man to locate land for ranching, first man to bring in cattle, one of the first men to work on the only locomotive, etc. Of course there are many other who played as important parts. Those in the photo above are as follows:

LEFT TO RIGHT, TOP ROW—Joe Dumas, John Devlin (Gunner from Gaulway), Alex McDonald, Art (W.A.) Traves, John Swedberg, George Fletcher, Allan Lean, P. J. Gallagher.

MIDDLE ROW—J. A. Gibson, Frank Fletcher, H. H. Pitts, J. A. Gilker, Henry Harshaw, J. S. Kilby, W. Wilson.

FRONT ROW—John Baxter, Thomas Shannon, W. T. Jowett, George Colwell, Newlin Hoover, Tom Madden, Al Tregillus, Richard (Dick) Blundell (excise office), George Henry Fisher.—Photo courtesy Allan Lean.

Who's Afraid of Cold Weather?

Yvonne Marie Herman of Trail smiles despite the raw spring weather. She is eight months old, and daughter of Mr. and Mrs. Fred Herman of Trail.—Photo by Progress Studio, Trail.

From Crescent Valley Centre

Little Bernice Langill of Crescent Valley enjoys an ice cream cone while visiting Nelson. She is the daughter of Mr. and Mrs. Lee Langill.

"Dempsey" Progresses

Vito Koski of Nelson, better known as "Dempsey," who is progressing favorably in Kootenay Lake General hospital. He was seriously injured in an auto crash some months ago and among other things suffered a broken back. Friends rallied to his aid and Nelson and district people made up a fund which was used to send him, with a trained nurse, to Rochester for medical attention. An operation proved successful and he is recuperating in Nelson. Much credit for aid to the injured man goes to Don Bush, Miss M. Postlethwaite and to Mrs. Alfred Woods. Mrs. Woods went to Rochester and return with the injured man without remuneration.

Pure White Gown for the Bride

This lovely pure white taffeta dal gown has sleeves and bodice bellished with smocking and embidery done in tiny seed pearls d star sequins. The lace and net il is draped over a pompadour of es of the valley, instead of the ditional bridal bouquet, and the ide carries a little muff of white mellias, rosebuds and lilies of the lley.

Yacht May Defend the Trophy

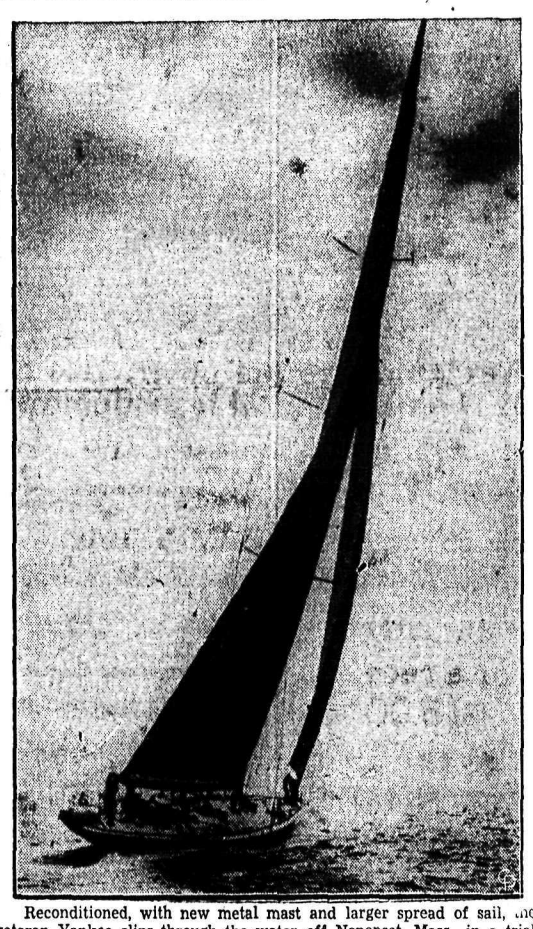

Reconditioned, with new metal mast and larger spread of sail, the veteran Yankee clips through the water off Neponset, Mass., in a trial run. The Yankee will compete with the as yet uncompleted Ranger for the honor of meeting T. O. M. Sopwith's Endeavor II, for the America's cup. Gerard Lambert owns the Yankee.

Champ Relaxes

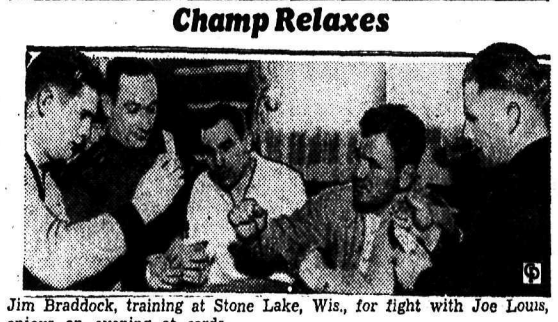

Jim Braddock, training at Stone Lake, Wis., for fight with Joe Louis, enjoys an evening at cards.

Called BEST

GUY LOMBARDO

Canadian orchestra leader whose band has been voted the outstanding dance band broadcasting on the continent. The vote was polled by radio editors in the United States and Canada. Guy and his musicians have won the title six years in succession.

NELSON 40 YEARS A CITY

Another page of pictures for Nelson Daily News readers. Incorporated with views of persons and things in the public eye of today are some photos of Nelson and district old-timers. Nelson this year is celebrating its 40th anniversary as an incorporated city.

George VI Silver Cup for Special Coronation Race

The newest piece of race information to flash across the Canadian turf front emanated from the offices of the Ontario Jockey club when Palmer Wright, secretary, announced that the directors of Woodbine Park had decided to stage a special feature race that would commemorate the coronation of his majesty King George VI.

This turf event will be known as the King George VI Coronation Cup Handicap for a purse of $5000 added, for three-year-olds and upward, with the distance one mile and one-sixteenth.

The King George VI Coronation Cup Handicap will be run on the last day of the Woodbine Park spring meeting, May 29.

NEW COIFFURES FOR CORONATION

Special designs of hairdressing suitable for use at the coronation ceremonies of King George VI and Queen Elizabeth were submitted to the trade by a London hairdressing school. It is expected that these designs will be used by the general public. This photo shows the "coronation coiffure" dressed in such a manner that it does not hamper the wearer of the coronet. Tiny curls surround the base of the headwear.

REMEMBER BACK WHEN NELSON INCORPORATED?

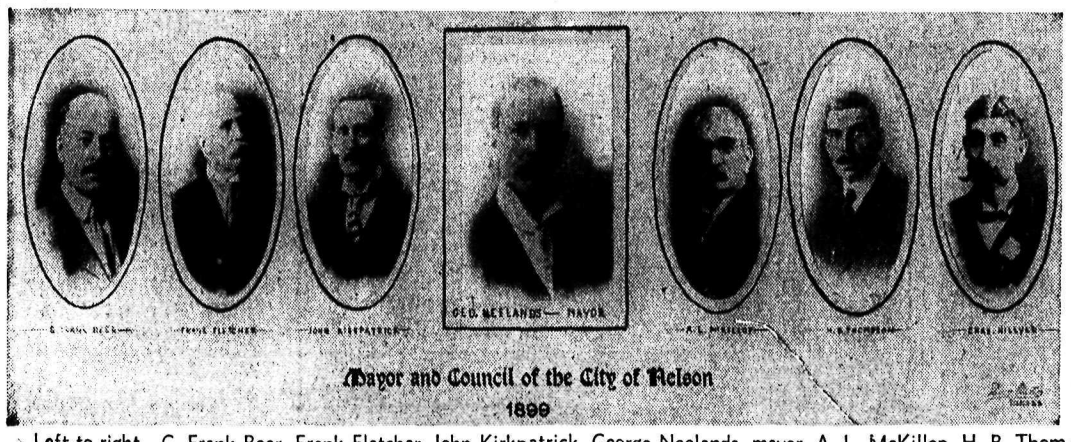

Left to right—G. Frank Beer, Frank Fletcher, John Kirkpatrick, George Neelands, mayor, A. L. McKillop, H. B. Thomson and Charles Hillyer.

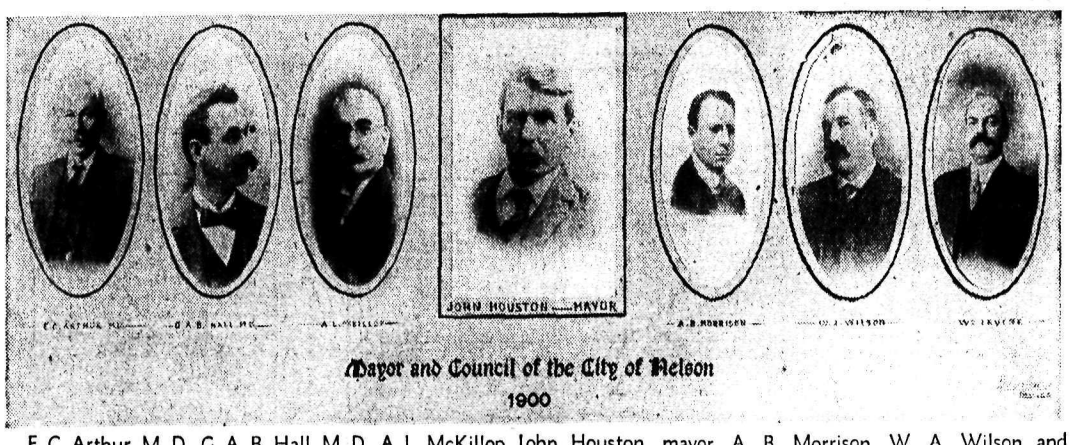

E. C. Arthur, M. D., G. A. B. Hall, M. D., A. L, McKillop, John Houston, mayor, A, B, Morrison, W. A. Wilson and William Irvine.

Nelson Daily News

Established April 22, 1902.

British Columbia's Most Interesting Newspaper

ALL THE NEWS WHILE IT IS NEWS

Published every morning except Sunday by the NEWS PUBLISHING COMPANY LIMITED, 216 Baker Street, Nelson, British Columbia.

Phone 144, Private Exchange Connecting All Departments.

Member of the Audit Bureau of Circulations and The Canadian Press Leased Wire News Service.

SATURDAY, MAY 8, 1937.

DECORATE FOR CORONATION

Kootenay cities have always been to the forefront in the observation of occasions of Dominion or Imperial importance. They will live up to this record on Coronation Day. That is quite evident from the published reports of plans which are being made in various parts of the district. All Kootenay desires to do honor to Their Majesties.

Decorations on streets, places of business and public buildings will play their part in the celebrations. They are necessary to conform with the true atmosphere of the occasion. Homeowners will also in many cases display flags and bunting.

Those who have decorations to arrange for should make such arrangements as early as possible. There is little time to go.

GANGSTER REIGN NEARING ITS END

In attempting to escape from a trap set for them in a Kansas post office, two bandits shot and killed an agent of the U.S. department of justice. The slain officer was the tenth "G-man" to lose his life in the performance of duty. News despatches report that the government will demand the death penalty for his murderers.

The Kansas slaying illustrates the conditions which may be expected to grow out of lax law enforcement, such as that which has prevailed over a great part of the United States, and still prevails to some extent.

As the result of alliances of crooked politicians with racketeers there was a virtual breakdown of public authority some years ago and gangster rings operated with almost complete immunity. One of the great services which President Roosevelt performed when he assumed office was the organization of a body of fearless officers clothed with sufficient independent powers to defy all state and local political pressure that might be brought upon them. They have effected a remarkable clean-up, most of the "big shot" public enemies of a few years ago being now in prison or dead. What they have done supplies proof of what can be done when police are free to deal with the criminal element. Without protection from high places criminals of the Capone and Karpis type cannot long defy the law and prey upon the public. Honest administration on the one hand and capital punishment on the other are the two fundamental essentials in the enforcement for the law. In no country where these are lacking is life or property safe.

10 YEARS AGO
From Nelson Daily News Files

(May 8, 1927)

Complaints have reached the Nelson police department of automobile drivers driving at a dangerous and excessive rate of speed within the city limits. Chief of Police Thomas H. Long issued orders that such speedsters will be apprehended and prosecuted.

* * *

NEW YORK.—Whether the airmen, Capt. Charles Nungesser and Francois Coli, navigator, were still in the air or wrecked on the high seas or Newfoundland's wasteland is not known here. Their 40-hour supply of gasoline would be exhausted by now, it is thought. However, no word has been heard from the aviators and it is believed they have failed in their attempt to cross the trackless wastes of the Atlantic by air.

* * *

Upward of 150 persons were killed, about 1000 injured and more than $4,000,000 worth of damage done by a tornado that ripped through Texas, Missouri, Kansas and Arkansas.

* * *

L. S. Tattrie of Sandon is a guest at the Savoy.

* * *

Extension of water mains in Fairview and Rosemont was ordered at a meeting of the city council. Pipes for this work will be ordered immediately.

* * *

Mrs. F. R. G. Dredge left to attend the Women's Missionary society's convention in Vancouver.

* * *

Mrs. J. A. Curran and son, Billy, Third street, left for a holiday in California.

* * *

Mr. and Mrs. W. E. Wasson motored to Kaslo.

* * *

Born to Mr. and Mrs. George Anokoski, Victoria street, May 9, a son.

20 YEARS AGO
From Nelson Daily News Files

May 8, 1917

French troops continued to make great dents in the German lines and systems of trenches near Champagne have been taken.

* * *

KASLO—Col. Stones' bungalow, valued at $2500, was completely gutted by fire last night. It is not known how the fire originated.

* * *

Lieut. Herbert Haig-Smellie of Procter died of wounds April 26, according to a notice received by W. H. Smellie of Procter.

* * *

Nelson branch of the Canadian Patriotic fund has acknowledged the receipt of donations totalling $9816 since Nov. 16, 1916.

* * *

Lieut. W. J. Claridge of Nelson has left for a visit to Victoria.

* * *

New officers elected for the Nelson Gun club for the coming season were E. Thorpe, president; C. H. Busk, secretary-treasurer; L. Steele, field captain; J. Brassfield, L. Drake and C. Larson, executive committee.

* * *

WASHINGTON — The United States stands ready to send an army to aid the allies on fighting lines in France, it was announced. However, it was deemed wise to use ships for transportation of supplies and food until the need for more men becomes more apparent.

30 YEARS AGO
From Nelson Daily News Files

(May 8, 1907)

Born in Nelson, May 2, to Mr. and Mrs. George Fletcher, Stanley street, a son.

* * *

Matthew Gibbs has purchased the residence on Victoria street owned by John Coxhead, and he and his wife have taken up residence there.

* * *

C. V. Gagnon reported landing the first large salmon of the year. His catch weighed 22 pounds.

* * *

Alex J. Kerr and family left on a three-month visit in the east. When they return they will proceed to Vancouver where they are to reside in the future.

* * *

Mr. and Mrs. I. Powers and family, formerly of Carberry, Man., have taken over the Eagle Head ranch at Thrums.

BETWEEN YOU and ME By J.B.C.

IN WORKING TOGS

This is Clarence Ward, snapped in his overalls, as he sneaks a minute away from work at the warehouse where he is employed. "Clarie" as he has been known to Nelson old-timers has lived in Nelson for a long period of years. He attended public and high school here and was, and still is, a resident of Fairview. He served overseas as a youth and distinguished himself as a football player. He also plays the bugle and for many years was identified with the Canadian Legion Bugle band. He enjoys gardening and the odd fishing jaunt. Take it away, Mr. composing room operator!

* * *

APPROPRIATE

Tombstone Dealer (after several futile suggestions): "How would just a simple 'Gone Home' do for an inscription?"

The Widow: "I guess that will be all right. It was always the last place he ever thought of going."

* * *

CORONATION ATMOSPHERE

Nelson yesterday began to take on an air signifying the arrival of the coronation. Lamp posts are done in red, white and blue and flags are flying. Someone suggested the lamp posts looked like barber poles —which was about right. Store windows are taking on coronation schemes and one window down town has a wonderful portrait in full size of the royal family. Meanwhile executives in charge of Nelson's coronation program are quite active and—if the weather behaves —we should have a banner day in Nelson on Wednesday next, May 12.

* * *

OR SWIMMING

A scientist says that bowlegs are a sign of courage. This is especially true if they are in knickers.

* * *

THAT'S DIFFERENT

"What is the matter, my little man?" asked a sympathetic stranger of a small boy whom he saw crying in the street.

"Please, sir, my dog's dead," sobbed the boy.

"Well," said the man, "you mustn't make such a trouble of it. My grandmother died last week, and I'm not crying."

"No," said the boy, "but you didn't bring her up from a pup!"

* * *

'ROUND TOWN

Here and there—Frank Pritchard proud of the number of floats, decorated autos and decorated bicycles entered in the coronation parade—Sheriff Harper and Cliff Irving having afternoon tea—Major J. B. Cowell arriving from Vancouver and leaving for Ymir—to visit old friends and surroundings — Davie Powell of Ainsworth making a short stay in Nelson—on his way to South Slocan where he was to visit briefly —David says Ainsworth is as popular as ever—even at this early period of the year—Bob Wallace with a ladies coat over his arm—George Fleury having someone look over his cash register—Bill Kline getting used to a new place of business—John Learmonth splicing a rope and showing John Balding how it should be done—A couple cats raising heck in our alley when I was trying to sleep—and a neighbor having the same inclination as myself —to get a gun and stop the noise—Mayor J. P. Morgan extending a hand to a visitor—and he is not even an election candidate — they say the candidates are recognizing a lot of people these days—whose names they had forgotten many moons ago—

* * *

LIMPING LIMERICK

There was a young man with a flute
Which he'd tute, and he'd tute, and he'd tute
Till the neighbors would shout:
"If you don't cut it out,
Both you and your flute we will shute!"

CONTRACT BRIDGE

By SHEPARD BARCLAY
"The Authority of Authorities"

When an opponent makes a pre-emptive bid of 4 in a major suit, the chances are that the suit he fears, and is trying to shut out, is the other major. Such being the case, there is a great likelihood of finding one or more honors of that suit with your partner. That line of reasoning is sometimes used by fine players to dictate an opening lead of such a suit even if it has to be away from a guarded king.

North: ♠ 7 ♥ A 8 7 ♦ K 8 6 3 ♣ Q 10 8 7 5

West: ♠ J 5 4 2 ♥ K J 9 6 ♦ Q 10 4 ♣ K 6

East: ♠ 8 ♥ Q 5 4 2 ♦ 9 7 5 2 ♣ A J 9 3

South: ♠ A K Q 10 9 6 3 ♥ 10 3 ♦ A J ♣ 4 2

(Dealer: North. Neither side vulnerable.)

After passes by North and East, South opened the bidding on this deal with 4-Spades and no further bidding ensued. The deal came up in a duplicate and was played at that contract by all pairs.

The fate of the contract depended on West's opening lead. At some tables the diamond 10 was led, which enabled the declarer to win 3 diamond tricks, as the heart Ace provided an entry to dummy, and a losing heart was tossed on the diamond K. Two clubs and a spade were the only losers with that lead. Where the club K was led, the contract was also made.

As it happens, a heart is the only lead that sets the contract. One declarer, Mrs. Mildred Archer, of Miami, Fla., made that lead, her reasoning being that as South pre-empted with 4 spades, she was desirous of shutting ou her opponents and it was possible that East held an honor or two in the heart suit. With the heart Ace knocked out, it is impossible for South to make her contract, for she must lose 1 spade, 2 clubs and a heart.

Monday's Problem

North: ♠ Q J 6 4 ♥ K 9 8 5 ♦ 9 4 ♣ A 9 7

West: ♠ K 10 8 ♥ A Q J 10 2 ♦ 10 8 7 5 ♣ 3

East: ♠ A 5 3 2 ♥ 7 6 4 3 ♦ Q ♣ 8 6 5 4

South: ♠ 9 7 ♥ None ♦ A K J 6 3 2 ♣ K Q J 10 2

(Dealer: South. Neither side vulnerable.)

How should South play for 5-Clubs against the lead of the heart Ace, if East had supported his partner's heart bid and later doubled the clubs?

AUNT HET
By ROBERT QUILLEN

"Pa is what you'd call a religious man, but he's been in good health so long this time that he's kind o' got out of practice."

The ROYAL ROAD to the CORONATION

A Princess Charming Is Margaret Rose

A mighty storm swept the Scottish countryside around old Glamis castle in Scotland the night of August 21, 1930, when a second daughter was born to the Duke and Duchess of York. When she was a few weeks old a London astrologer predicted that she would see great upheavals during her life and that a major episode affecting her would occur when she was about seven years of age.

Perhaps the seer was right. The little princess was in her seventh year when the upheaval came that placed her father and mother upon the throne and left her second in the line of succession instead of fourth. Only her sister, Princess Elizabeth, outranks her and it was only after her grandfather, King George V. had made a thorough investigation that it was decided beyond further doubt that Margaret Rose ranked below Elizabeth in the line of succession.

Scotland claimed as its very own their majesties' second daughter, not only because her mother was a daughter of the land but because she was the first royal princess in many years to be born on Scottish soil. Incidentally it was in the right wing of ancient Glamis, where the ghost of the supposedly haunted castle is reputed to walk, that Margaret Rose first saw the light of day.

The British Isles greeted her arrival with a fervor second only to that accorded Elizabeth and when the names "Margaret" and "Rose" were chosen for the baby, a further link of sentiment was forged between the two countries.

Ten weeks old, she was christened in the private chapel of Buckingham Palace with the Archbishop of Canterbury officiating and an imposing list of royal sponsors in attendance. A huge crowd which had gathered outside the home of British royalty for the ocacsion, gave the then Duke and Duchess of York a tremendous ovation as they arrived with their little daughter for the ceremony.

The same enthusiasm has greeted every subsequent appearance of the blue-eyed, fair-haired princess who, schooled by Princess Elizabeth, who is a famously good "mixer", enters into th espirit of all functions, be they public or private, with unbounded zest and enjoyment. No trace of shyness in this little charmer who, second only to her sister, whom it seems she is fated to look up to all her life, has won the hearts of the empire. Today we present her in two pictures, the one at left taken by the King, her father, in the garden of the royal lodge at Windsor.

The two children, claiming as they do so large a hold upon the public affections and helping to form the model family that has caused so much favorable comment toward the new King and Queen will share a very large part of the spotlight at the coronation pageant and in the reign that will follow.

Next: Public Appearances.

THE DOCTOR SAYS . . .
LOGAN CLENDENING, M.D.

GIANTISM EXCEPTION TO AVERAGE

Our average humanity varies within quite narrow limits. In a herd we look very much alike as to size, height, weight and coloration. Any striking exception, such as a dawrf or a giant, creates immediate notice on the streets, unfortunately for the poor people who happen to be afflicted.

There is an interesting book published about 50 years ago by Gould and Pyle, called "Anomalies and Curiosities of Medicine", which records all the exceptions to the general human rule. It is a little out of date, and I understand my friend, Dr. Morris Fisnbein, is compiling a more modern record. The measurements today will probably be more accurate than they were in the days of Gould and Pyle.

Another friend of mine, Dr. Charles Humberd, of Barnard, Mo., has been making some studies on anomalies. I have before me his record of the young schoolboy giant at Alton, Ill. This boy is now 18½ years old and is eight feet three and one-fourth inches tall. Dr. Humberd says that his height exceeds that of every other documented case on record in medical literature. However, O'Brien, the Irish giant whose skeleton is in the Royal College of Surgeons, London, was eight feet four inches in height, and John Middleton, born in 1752 in Lancashire, whose portrait is in Brasenose college, Oxford, measured nine feet three inches. Perhaps Dr. Humbred does not consider these accurate, but it is hard to question so simple a thing as the measurement of height.

The Alton giant weighed eight and one-half pounds at his birth, and began to grow rapidly from infancy. He was five feet four inches tall at five years, and as tall as his father when he was eight and one-half years old. He never had any growing pains.

LIFE COMPLICATED

Life is very complicated for him. He naturally has to have clothes and shoes made especially. He has to have a special bed and armchair, but they seem too small for him. He cannot appear on the street or go to the movies without exciting more attention than the actors. The expense of being a giant, on account of these special clothes and furniture, is considerable. It is said that the boy at Alton makes his pocket money by posing for photographs. He is very resentful of his fate, for which nobody can blame him. He says, "It isn't my blame that I was this way," and "I didn't have anything to do with my getting to be like this."

The cause of his exceptional growth is undoubtedly an increase in the function of the pituitary gland. If it occurs after normal growth has been completed, it results in a condition known as acromegally, in which the bones of the hands, feet, jaw and face become enlarged. The appearance of this young man's face, compared with earlier photographs, would indicate that an acromegalizing process is beginning. He is, however, still growing, and there seems to be no indication that he will stop.

Sonnysayings

A couple of hists! Monday at midnight—without bail!

VERSE

"MY MOTHER"

In Memory's Book on the very first page
A beautiful picture I see
A picture of one whom I'll never forget—
The one who is dearest to me.

The one who can cheer me up when I am blue,
Who kisses away every tear,
Who strengthens my courage with her tender love
That banishes sorrow and fear.

The picture's of Mother—tis easily guess'd,
Of all of the mothers I'm sure she's the best;
She's brother and sister and sweetheart to me,
Now what dearer mother could there ever be?

I never should need a companion or friend
If she could be with me right through to the end;
I know that God chose her from angels above—
And Mother I'm sure is the Angel of Love.

—DORIS HABEGARD

CABINET UNITY

The unemployment of a couple of cabinet ministers in the Hepburn government is of very minor importance as compared to the forced unemployment of thousands of Ontario workers as a result of the strike at Oshawa. Therefore, if Messrs. Croll and Roebuck resign today or are forced to resign, there should not be much perturbation about it. The statements of the two ministers will be read with interest, and that is about all. As a matter of fact, Premier Hepburn will be well rid of Mr. Roebuck. The whole record of that alleged attorney-general and upholder of the sacredness of the law has been a failure. If he now has repudiated the stand of his premier, he will only be living up to his past as the greatest repudiator this province ever produced.—St. Catherines Standard.

AGAINST STRIKE-BREAKING

TORONTO (CP) — Technical school pupils have been advised not to accept employment with firms affected by strikes. Advice followed employment of two students by an advertising agency whose artists were on strike.

FOR MINING CAMPS

Unsanded Cottonwood panels are suitable for all mining and other camp buildings. They are strong, waterproof, light and very easy to handle.

District Distributors

Wood, Vallance Hardware Co., Ltd.

"BUILD B. C. PAYROLLS"

A B. C. Product

Irradiated

Vacuum Packed

Strong in Vitamin D

These are features of Pacific Milk that make it outstanding, not only among B. C. products, but outstanding in the Dominion. Pacific is the only milk vacuum packed in Canada, which makes it a boon for babies.

Pacific Milk

Irradiated of Course.

The Air You Breathe

Is cleaned, filtered and purified in the new air-conditioned heating systems. Warm, moist air is positively circulated through every room in the house—no cold spots. Confront us with your heating problems.

Phone 666

KOOTENAY PLUMBING & HEATING COMPANY, LIMITED

P.O. Box 646 313 Baker St.

BRINGING UP FATHER — By Geo. McManus

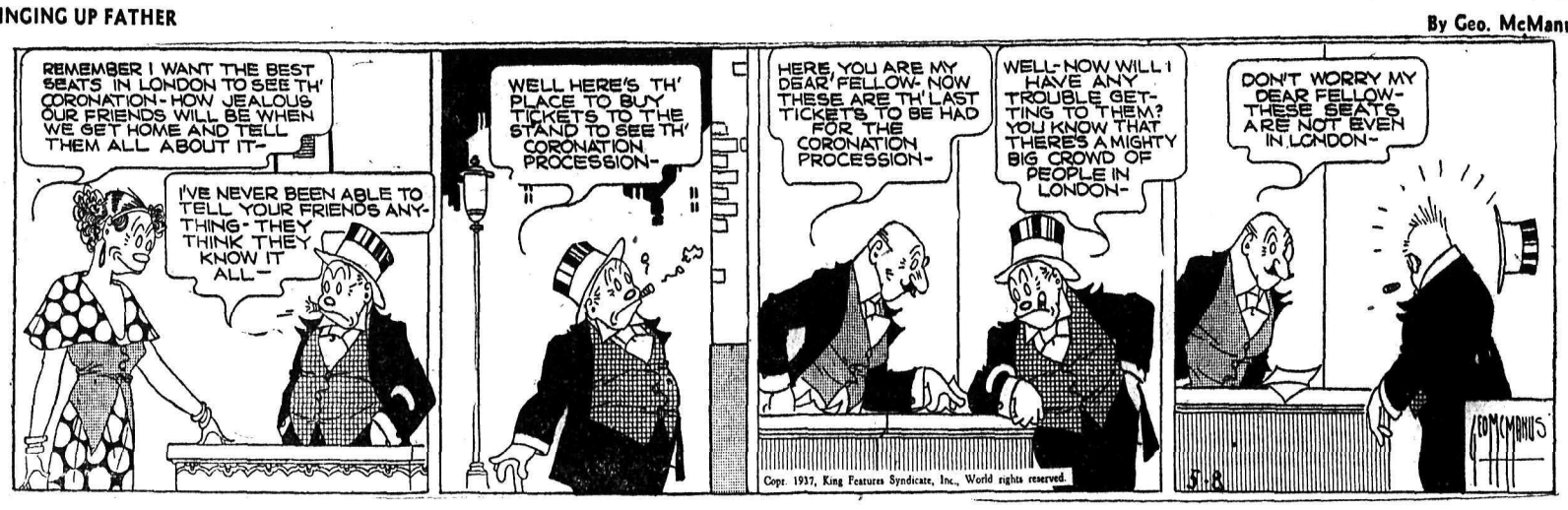

LOU AMBERS WALLOPS CANZONERI TO RETAIN TITLE

QUARTER-MILE PARADE LINED UP CORONATION

Morning Exercises to Conclude in Time for Broadcast

With a parade a quarter of a mile in length assured, instructions have been issued by Major A. E. Dalgas, chairman of the parade committee for Coronation day, that the head of the parade will fall in west of the Armory on Victoria street instead of at the Canadian Legion building.

It has also been announced that the morning exercises at the cenotaph, Vernon street, will be concluded in ample time to avoid interfering with the broadcast from London of coronation church services and the King's broadcast, which reached Nelson at 11 a.m.

Fourteen floats have been assured for the parade, and 11 decorated cars and trucks. It is expected there will be 40 decorated bicycles.

Providing music for the parade will be the Canadian Legion Bugle band, the City band and the Kiltie band.

CLOSED SEASON FIRES NOW ON

Must Obtain Permits; Also Needed for Campfires

Closed season on bonfires and rubbish fires, land clearing fires and camp fires is now in effect—no one may light fires in city or country without first obtaining a permit.

In the case of the city permits may be obtained from M. H. Maloney, fire chief.

Rural residents may obtain their permits from the forest branch. It is illegal also to light campfires on fishing or hiking trips without first obtaining a campfire permit.

Ymir Prospector of 1896 in City

Chris Creme Lived in Nelson Five Years; Interested Mine

Chris Cremer, former resident of Nelson and a ranking old timer in the immediate district, is a visitor to Nelson.

Mr. Cremer prospected in Ymir neighborhood in 1896, then came to Nelson to reside for five years. Going to Edmonton he became a building contractor and continued in this business until his retirement four years ago.

He is interested in the Dundee mine.

OPENING OF LAWN BOWLING SEASON DELAYED, NELSON

Owing to the adverse weather condition lately, among other things, it is believed that the opening of the Nelson Lawn Bowling association's season, usually on May 24, will have to be postponed for some time.

Two workers have been working on the greens throughout the week whipping them into shape for the coming season. The new lawn sown last fall has been weeded and now the workers are rolling the grass to assure a level surface and cleaning up generally.

Signs that a high membership will be attained are already evident and officials are enthusiastic over the promise of a splendid season.

Minor Faulting on 8000 Drift of Gold Belt Mine Property

Reporting on the Gold Belt Mining company property, M. O'Donnell, superintendent, reports as follows, according to a news bulletin from a Vancouver broker:

Eight thousand drift west—Some minor faulting occurring in the face at 671 feet, vein has narrowed down to one foot. Assays to date show that this ore body for the past 200 feet averages 1.01 ounces gold, with an average width of 3.8 feet.

Eighty-two hundred drift west—Present face 212 feet, vein is four feet wide. Assays to date for past 73 feet average 1.71 ounces gold over width of 3.1 feet.

LONDON MARKET FIRM

LONDON, May 7 (AP).—A confident tone prevailed in the stock market today and prices were generally firm following the completion of fortnightly settleemnt without any difficulties appearing. De Beers shares were strong on favorable dividend forecasts and gold mining issues sold higher with Kaffirs moving upward on Cape Town buying. German bonds were also strong and transatlantic securities generally higher. In the industrial group, oil and rubbers were in demand.

MONTREAL, May 7 (CP).—Bar gold in London unchanged today at $34.66 an ounce in Canadian funds; 140s 8d in British. The fixed $35 Washington price amounted to $34.92 in Canadian.

REMEMBER WHEN?

(By Canadian Press)

Lightweight Champion Tony Canzoneri survived a terrific first-round blast to outpoint Vancouver's Jimmy McLarnin one year ago tonight at New York. Favored in the betting odds, McLarnin battered the New Yorker in the opening round but Canzoneri fought back to gain the unanimous verdict over 10 rounds.

Scouts to Ring Empire Beacons Coronation Day

Boy Scouts will light beacons around the British Empire on Wednesday, Coronation day, as their tribute to the crowning of King George VI. In Nelson the beacon it to be lighted in the Recreation grounds, Pulpit rock being regarded as too dangerous for a night hike by the Scouts.

Boy Scouts of the British Isles are now being mobilized to light a chain of beacons as dusk falls on Coronation day to signal the crowning of the King.

Growers Reelect Same Directors

Managerial Post Not to Be Filled for Week or So

Before concluding their annual sessions Thursday afternoon, the delegates of the Kootenay and Arrow lakes locals of the Associated Growers of British Columbia, meeting in Nelson, elected their respective directors for the ensuing year. J. J. Campbell of Willow Point was reelected for the Kootenay, and W. J. Claridge of Burton was reelected for the Arrow lakes.

An announcement respecting the vacant sub-central managerial post at Nelson, made vacant by W. M. Vance's acceptance of the post of manager of the Kelowna Growers Exchange, is expected in about a week's time.

E. J. Chambers, president of the Associated Growers, who was in attendance at Thursday's session, left Friday afternoon for Trail, from which point he will embark for the Okanagan Saturday.

31 fires for the Past Week

Fire Hazard of Old Grass a Factor in Outbreaks

While the week ending May 1 showed no forest fires in the Kootenay-Boundary territory, the present week, which had a definite spring fire hazard on account of the dead grass and the hot weather early in the week, had no fewer than 31 up to the time of mailing of reports by rangers.

Of the 31 fires, 18 were in East Kootenay, and eight of the number were still burning when the reports were filed, though no doubt since extinguished, while the West Kootenay-Boundary had 13 fires for the period in question, of which four were still active at the time of report.

The big majority of the fires were in old grass, and the two largest, one near Golden and the other near Grand Forks, were each about 100 acres in extent, both of them grass fires.

While most of the fires spread from burning operations, the windy weather being an unfavorable factor, the human element was definitely responsible for a number of the fires, which attributed to carelessness of smokers. In the case of one of the two 100-acre fires, cigarette ashes were found as the point of origin.

Day Closed With Rain Threatening

Friday, a day of brilliant sunshine in Nelson, closed with a threat of rain in the air. Old Sol brightened the heavens for several hours, but by nightfall dark clouds rimmed the southwestern corner of the valley and slight splatterings of rain gave promise of a wet night to follow.

The sun urged the mercury to a 62-degree maximum, but with the disappearance of the sun a cold wind plunged it low into the 30s. Thirty-four degrees was the day's minimum temperature.

OILS DECLINE

CALGARY, May 7 (CP). — Oil shares continued to decline on the Calgary stock exchange today. Trading was light, 32,205 shares traded. C. & E. dropped another 7 cents for a noon close of 2.35. A.P. Con was 3 lower at 36, Home 3 at 1.75 and Okalta 3 at 1.43. Other shares showed minor losses.

U.S. DOLLAR GAINS AT LONDON

LONDON, May 7 (AP)—The foreign exchange market was quiet today. Final quotation on the United States dollar was $4.93¾ to the pound, a gain of 3-16 cent over yesterday. New York's overnight rate was $4.93 1-16. French francs finished at 110 to the pound, compared with 109.94 yesterday.

London and New York Capital at Work, Rossland

Work Is Proceeding on Group of Five Claims

Group of five claims on Columbia-Kootenay mountain near Rossland "a leaser's haven in recent years," has been the scene of fairly extensive development work for the last two months, according to the Rossland Miner. The largest of the claims is the Georgia. The other properties are the Caledonia, Putnam, Mascot and an intervening section under option from the Consolidated Mining & Smelting company.

The Miner says:

"That this work is being promoted by combined London and New York interests and under the supervision of a competent engineer, R. W. Haggen, is of more than ordinary interest to mining men in the district. It is a long time since old country money flowed through mining channels in the Golden city, and according to Mr. Haggen the sponsors are planning to open up the properties on a major scale if large enough bodies of ore can be located.

MAY BUILD MILL

"It has been definitely intimated that should this be the case a mill will be constructed on the site.

"The engineer has every reason to be hopeful of the properties prospects. Since the end of February, 11 veins have been opened on the Georgia and each strike has had a good showing of commercial grade ore. Also a drift in the main tunnel of the old claim disclosed a vein two feet wide that was followed for about 50 feet.

"Prospecting will continue with a crew of eight men during the sunmmer and Mr. Haggen, who has every confidence in the properties, expects to make an announcement of import before the fall weather arrives.

"At present the payroll amounts to $1100 a month and approximately $7000 has been expended in development work to date."

DERBY FACTS AND FIGURES

LOUISVILLE, Ky., May 7 (AP).—Facts and figures on the sixty-third running of the $50,000 added Kentucky Derby at Churchill Downs tomorrow:

Number of entries—20 three-year olds (19 colts and one gelding).

Probable favorites—War Admiral and entry of Reaping Reward and Military.

Value—$52,575 to winner if all start (subtract $500 for each scratch); $6000 to second, $3000 to third and $1000 to fourth.

Distance—1¼ mile.

Record—2:01 4-5, made by Twenty Grand in 1931.

Probable attendance—65,000.

Probable weather — Fair and warm.

Track conditions—Fast if no more rain.

Post time—About 2:45 p.m. PST.

WORK ON COURSE IS PROGRESSING AT COUNTRY CLUB

Increased interest among Nelson golfers during the week lend credence to the belief that attendance at the links this week-end will be a record one for the season to date, if the weather remains favorable.

Ernest Blunt and Charles Blunt, the latter professional at the club, have all the fairways cut and ready for play. If work continues at the same pace it is possible that five or six of the permanent greens will be in shape for play Sunday. Top-dressing of others will be accomplished during the coming week.

Procter May Have Football Team in Football League

Enthusiasm of Nelson footballers, who have hopes of restoring soccer to its old standing in public favor, has spread to other towns that formerly had teams in the West Kootenay Football league.

Procter is one of these showing interest in the activities of the Nelson Football association and it is possible that former players will reorganize there to form a team for the league. Maurice and Colin Major and Mr. Price of Procter are among those to have shown interest in the work of the Nelson footballers. If it is impossible for the Procterites to form a team the more interested will take places on Nelson teams.

Practice periods for the Nelson teams have been allotted for every Wednesday night at the recreation grounds. Two Sundays, one in August and one in September, for intercity games.

It is believed that equipment for at least three teams is on hand at the present time. When the organization of the association is complete Nelsonites will see many players of the old teams, Corinthians, McLaries and Fairview, on the field again.

$175,00 AT PIONEER

VANCOUVER, May 7 (CP).—Pioneer Gold Mines, Bridge River district, reports April production of $175,000, expenses of $79,000 and operating profit of $96,000. This compared with March production of $185,000, expenses of $78,000 and operating profit of $107,000.

Two Favorites and a Long Shot Among Entries for Kentucky Derby Classic

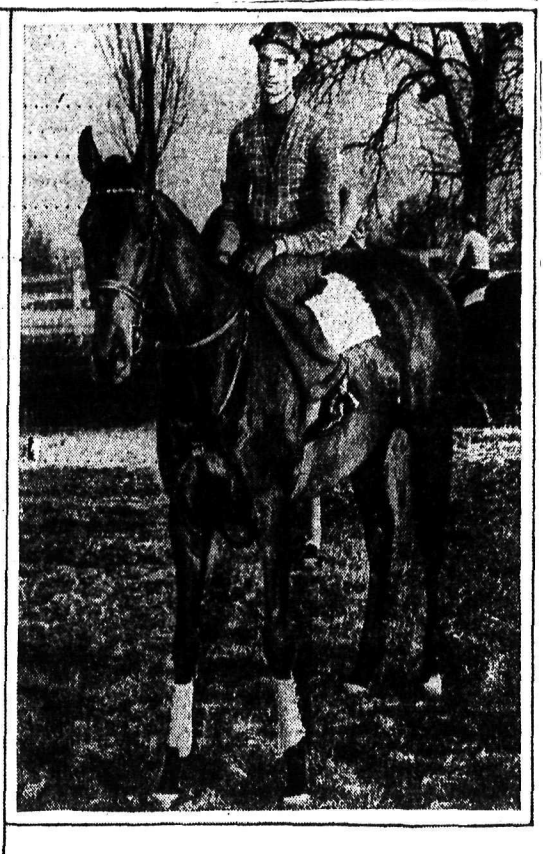

Many a great racing thoroughbred will parade out to the paddock and then to the starting barrier today to compete in the historic Kentucky Derby to be run at Churchill Downs. Kentucky colonels and all the blue bloods of the historic sport of horse racing will be on hand to see the bangtails fight it out for the coveted stakes. Here is a layout of two favorites and a long shot entered in today's event. Pompoon, TOP LEFT, is a high favorite to win this racing classic. Brooklyn, RIGHT, one of the Bradley entries, is also highly favored for this outstanding turf event. One of the many long shots of the race will be Case Ace, LOWER LEFT, who is quoted at 20 to 1.

American League

New York	000 000 042	6	9	3
Cleveland	500 100 01x	7	13	4

Hadley, Makosky, Malone and Dickey; Galehouse, Fisher, Hudlin, Whitehill and Pytlak.

Washington	002 000 000	2	7	0
Detroit	110 010 10x	4	8	0

Appleton and Millies; Lawson and Cochrane.

Boston	003 010 001	5	5	1
Chicago	002 000 001	3	8	3

Grove and R. Ferrell; Kennedy and Shea.

Philadelphia	111 001 101	6	10	0
St. Louis	000 550 10x	9	12	4

Caster, Turbeville, Ross, Fink, Smith and Brucker; Walkup and Hensley.

Fair Softballers Have Three Teams in Nelson League

With a compact three-team league this season, Nelson girls' softball officials and players hope to make the 1937 one of the best in the history of the league. League opening is scheduled for May 16, although a switch may move the opening game up to Friday, May 14.

The Maple Leafs, Aces and Red Sox will play for the Nelson championship won last year by the Red Sox. These are the same three clubs that have been entered in Nelson girls' sports circles for many years, although the Maple Leafs, who ran up a string of 13 consecutive wins last year, were known as the Stars in 1936 and 1935, and the Bluebirds in 1934.

All three clubs this year will have many new faces in their line-ups and last year's Red Sox will have to be completely remade if rumors that several players are retiring is true. Agnes Stewart, Sybil McLean, Mary McDougall, Kay McDougall, Lillian Hickey, Louise Colletti, of last year's team will again take the field for the Red Sox, but Rosa Stewart, is reported to have stated that she will not play until after school is out. Alvina Arlt and Joan Hornett, resigned from the Red Sox Wednesday. Several new players will be tried out and Edith DeGirolamo, Mary Horigan and Gertrude Mara, are reported to be first class prospects.

The Maple Leafs have several experienced players in their line-up, Hazel Spiers is expected to do most of the pitching, with some help from Iris Johansson and Annie Busk. Alice Gillett will do most of the catching, at least until Pat Leask returns to Nelson with Jean Spiers as reserve. Phyllis Wallace and Jean Spiers will look after first base. Deannie Wallace will again hold down second base. Either Doreen Long or Iris Johansson will play shortstop. Annie Busk or Mary Payne, a former Fort William player, will be stationed at third base. Eva Hendrickson and Ruby Kline will be two of the outfielders along with the players who do not make an infield berth. Pauline Strangherlin and Dot Postlethwaite may also join the team. Otherwise two more young players will be signed.

The Aces will be built around Elvera Matheson, one of the steadiest players in Nelson, Isabel Donovan, a heavy hitter, and Carmella Delpuppo. Others who will play for the Aces are Sybil Bradely, Gertie Whitehead, Day Jacques, Marjorie Bradely, Dot Wheeler, Margaret Thompson and Anna DeJong. Jim Cherrington will coach the Aces.

Batting Leaders

By the Associated Press

While Gerry Walker of the Tigers and Gil Brack of the Dodgers retained their league batting leaderships yesterday, three new-comers shot into the select set of baseball's "Big Six" in hitting. Brack, collecting three-for-four, boosted his National league-leading average 22 points to .488. Morrie Arnovich of the Phillies, went from fourth to second with .404 and Ival Goodman, Cincinnati, jumped from seventh to third with .395.

Standings (first three in each league):

	G	AB	R	H	Pct.
Walker, Tigers	13	55	13	27	.491
R. Ferrell, R. S.	10	37	6	17	.459
Brack, Dodgers	14	58	15	26	.448
Vosmik, Browns	11	50	10	22	.440
Arnovick, Phills	14	57	8	23	.404
Goodman, Reds	13	43	9	17	.395

National League

St. Louis	011 000 000	2	6	2
New York	010 115 00x	8	7	2

Weland, Harrell and Owen; Castleman and Mancuso.

Pittsburgh	403 000 010	8	18	0
Philadelphia	100 000 020	3	11	1

Bowman and Todd; Lamaster and Atwood.

Chicago	000 000 010	1	8	1
Brooklyn	100 700 13x	12	15	1

Shoun, Bryant, Kimball and O'Dea; Frankhouse and Spencer.

Cincinnati	022 010 000	5	11	0
Boston	000 002 001	3	8	1

Hallahan and V. Davis; MacFayden, Lanning and Lopez.

KENT IS WINNER

LONDON, May 7 (CP Cable).—Kent and Gloucestershire returned smart victories in county cricket championship matches concluded today. The hop county trimmed Worcestershire by seven wickets and Gloucestershire had a 297-run margin over Hampshire. Rain prevented play in the Lancashire-Glamorgan clash today, the former getting first innings point.

In other first class matches M.C.C. downed a strong Surrey eleven by 128 and Sussex overcame Cambridge University by 246 runs.

The scores:

Kent 512 runs for three wickets, declared, and 64 for three; Worcestershire 262 and 311 (Gibbons 20, Cooper 88, Wright six wickets for 121 runs); at Gillingham.

Gloucestershire 204 and 339 for seven, declared; Hampshire 172 and 74 (Hammond five for 30, Barnett five for 40); at Southampton.

Lancashire 204; Glamorgan 143; at Neath.

M.C.C. 247 and 242; Surrey 181 and 180 (Fishlock 56, Sims four for 40); at Lord's.

Sussex 262 and 283 for five wickets; Cambridge University 190 and 109 (J. Cornford four f or24); at Cambridge.

Little Interest Shown in Forming of City Baseball

With the turnout at the annual meeting of the Nelson Intermediate Baseball association in the city hall Friday night confined chiefly to Alex Ioanin, president, and Slim Porter, secretary, and some half a dozen of the faithful, it was decided that the association would drop the matter of organizing until such time as the interest in the sport among youthful sporting enthusiasts was sufficient to warrant the reorganization of the association.

AGUA CALIENTE TRACK REOPENS

AGUA CALIENTE, Mex., May 7 (AP).—Gay Caliente shakes off its ghost-robes tomorrow with the reopening of its once famous race track.

Crowds, excitement—and more important, money—promise to flow across the border from California as the two-year silence of Caliente comes to an end.

Home Runs

By The Associated Press

Yesterday's homers: Selkirk, Yankees; Averill, Indians; Rogell, Tigers; Bell and Bottomley, Browns; Bartell, Giants; Martin, Phillies and Suhr, Pirates, one each.

Leaders: Selkirk, Yankees; Johnson, Athletics; and Bartell, Giants, four each.

Results

INTERNATIONAL LEAGUE

Jersey City 3, Rochester 9.

AMERICAN ASSOCIATION

Louisville 4, Kansas City 9.
Indianapolis 4, Milwaukee 5.
Toledo 13, St. Paul 5.
Columbus 15, Minneapolis 13.

PACIFIC COAST LEAGUE

Missions 7-5, Los Angeles 3-6.

LEIBER HAS CONCUSSION

NEW YORK, May 7 (AP).—Hank Leiber, New York Giants' outfielder, is suffering from a "mild concussion," hospital officials said today. Leiber was "beaned" by Bob Feller, Cleveland rookie fireball pitcher, in an exhibition game April 4.

GIVES VETERAN TONY PERHAPS WORST BEATING

Champ Emerges With No Marks After 15 Rounds

NEW YORK, May 7 (AP).—Lou Ambers, making the first defence of his world's lightweight title, gave the veteran Tony Canzoneri perhaps the worst licking of his career before a crowd of 11,000 fans in Madison Square Garden tonight.

The fight probably marks the passing of Canzoneri, three times a world's champion, as a big-time fighter, although Tony, who last week promised to hang up the gloves if he failed to whip his former sparring partner, said after the battle he intended to keep on in the ring.

A pitiful shadow of the Canzoneri who used to "meet 'em all and beat 'em all," Tony won only two rounds from the fast stepping Ambers tonight. The Associated Press score sheet gave 12 to the champion, two to Canzoneri and listed one even.

There were boos from the crowd of 11,005 fans who paid $40,746.95 to see Tony make his third try for the lightweight title. The fallen hero was given a tremendous ovation as he left the ring, however.

Just how one-sided the battle was can be established by the official score cards of Referee Arthur Donovan and Judges Charlie Lynch and Eddie Forbes. Donovan gave Ambers 12 rounds, Canzoneri two and called one even. Lynch scored 13 for Ambers and two for Canzoneri. Forbes didn't credit Canzoneri with a single round.

There were no knockdowns. Both weighed 135 pounds. Ambers was unmarked at the finish, but one of Canzoneri's eyes was completely closed, there was a cut on the other and he was bleeding from a cut on the bridge of the nose.

BIG KENTUCKY DERBY TODAY

20 Entered for 63rd Running of Turf Classic

LOUISVILLE, Ky., May 7 (AP).—With no unexpected developments 20 of the United States' outstanding three-year-olds, 19 colts and one gelding were entered today for the sixty-third running of the $50,000 added Kentucky Derby over a mile and a quarter at Churchill Downs tomorrow.

"Here is the winner," said Tommy Driscoll, stable foreman as he entered the Wheatley stable's Melodist, victor in the Wood Memorial and first of the more highly regarded horses to have his name dropped in the box.

The list swelled to four with the addition of Heelfly, the Texas flier from the Waggoner brothers' Three D's stock farm. Wayne Wright, the Rexburg, Ida., veteran who lost out by a nose when Bold Venture beat Brevity last year, drew the riding assignment.

Figured on the basis of 20 starters, the race will have a gross value of $52,575 to the winner with $6000 going to the second horse, $3000 to the third and $1000 to the fourth. The value to the winner will be reduced $400 for each horse scratched.

The positions in order:

War Admiral, Dellor, Melodist, Fairy Hill, Military, Court Scandal, Merry Makers, Fencing, Billionaire, Heel Fly, Grey Cold, Sceneshifter, Clodion, Pompoon, Burning Star, Bernard F., Reaping Reward, Sunset Trail 2nd, No Sir, Sir Damion.

Postponements

International—Syracuse at Buffalo, cold; Baltimore at Toronto, rain; Newark at Montreal, rain; four scheduled.

This advertisement is not published or displayed by the Liquor Control Board or by the Government of British Columbia.

SELL YOUR PROPERTY QUICKER -- USE CLASSIFIED ADS

Nelson Daily News

Member of the Canadian Daily Newspapers Association

TELEPHONE 144

Private Exchange Connecting to all Departments

Subscription Rates

Single copy ..... $ .05
By carrier per week ..... .25
By carrier per year 13.00

By mail in Canada, to subscribers living outside regular carrier areas, per month 60c; three months 1.80; six months $3.00; one year $6.00.

United States and Great Britain, one month 75c; six months $4.00; one year $7.50.

Foreign countries, other than U.S., same as above plus any extra postage.

Classified Advertising Rates

11c a Line

(Minimum 2 Lines)

2 lines, per insertion ..... $ .22
2 lines, 6 consecutive insertions ..... .88
(6 for the price of 4)
3 lines, per insertion ..... .33
3 lines, 6 consecutive insertions 1.32
2 lines, 1 month 2.86
3 lines, 1 month 4.29

For advertisements of more than three lines, calculate on the above basis

Box numbers 11c extra. This covers any number of insertions.

ALL ABOVE RATES LESS 10% FOR PROMPT PAYMENT

MAIL ORDERS from out-of-town residents given prompt attention.

BIRTHS

EUGENE—To Mr. and Mrs. Joe Eugene, Shuswap Reserve, at Windermere District hospital, April 17, a daughter.

KIRSCH—To Mr. and Mrs. Kirsch, Radium Hot Springs, at Windermere District hospital, April 15, a son.

OLIVER—To Mr. and Mrs. A. E. Oliver, at McDougall hospital, Kimberley, Tuesday, May 4, a daughter

FOSTER—To Mr. and Mrs. Arthur Foster, 802 Fourth street, May 7, a daughter.

ALLEN—To Mr. and Mrs. W. Allen, at Kimberley hospital, May 3, a daughter.

FOR RENT, HOUSES, APTS. ETC.

FURNISHED HOUSE. SUMMER months. 811 Josephine St. Apply A. A. Perrier. Phone 669L. (363)

FURNISHED HOUSEKEEPING rooms for rent. Annable Block (290)

FURNISHED HOUSEKEEPING room. Close in. 303 Ward St. (220)

TERRACE APTS. Beautiful modern frigidaire equipped suites. (291)

FOR RENT—FURNISHED SUITES in the Kerr Apartments. (307)

LIGHT HOUSEKEEPING ROOMS 918 Kootenay Street. (88)

FOR RENT — SEVEN ROOMED house. Phone 562R. (244)

FOR RENT—FURNISHED HOUSE 618 Silica St. (281)

FURNISHED HOUSE FOR RENT Phone 628X. (387)

FOR SALE OR EXCHANGE

JERSEY BULL FOR SALE GOOD stock. 2 yrs. old. Quiet. Cheap. Or will trade for hay. Hampshire Dairy, Fairview, Nelson, B.C. (279)

FOR SALE OR RENT

FIRST CLASS WELL EQUIPPED hotel in Sandon, B.C. Interior and exterior of building are in excellent condition. For further particulars write V. Celant, Sandon. (366)

NEW SONG HIT BY SALMO MEN

There are on display in the windows of a Nelson music house, copies of a waltz-song composed by two Salmo men, H. H. Perkins, former school principal, and F. W. Binning, electrician of Salmo and violinist. This song and dance number has been published by an English firm and is now on sale in England. The number has proven very popular wherever heard.

The two composers have several other numbers almost ready for submission to publishers and hope to be successful in having others published. Fox-trots, waltzes and songs are included in their compositions.

TALKS ON MIGRATION

LONDON, (CP)—The probelm of Empire migration is indissolubly bound up with the problem of marketing facilities, in the opinion of Premier W. Forgan Smith, Australia's delegate to the International Sugar conference.

FOR THE SERIAL SEE PAGE FOUR

FOR SALE

DO NOT BE FOOLED!

Others may be good but — THE BEATTY STORM CLEANER IS THE VERY BEST.

When you buy a cleaner, CONSIDER THE COMPANY BEHIND IT. Think of the facilities that company has for rendering service. No other Cleaner Company than Beatty Bros. Ltd., maintains a factory branch in Nelson.

ONLY THE BEATTY STORM CLEANER is ALWAYS backed by this factory service right here in your own city.

BE WISE — SEE THE BEATTY BROS. LTD.
(Nelson Factory Branch) FIRST!
DO IT TODAY!
PHONE 91
(412)

NEW AND USED GALVANIZED Pipe and Fittings, all sizes.—Extra heavy slate surface Roofing with Nails & Cement, about 80 lbs. per roll, $2.75. — Light ply Roofing (without Nails and Cement) 125 feet by 12 inches wide, 70c per roll.—2¼" Nails $3.50 per 100 lbs. —Wire Rope; Belt; Pulleys; Galvanized Iron Roofing; Grain & Potato Sacks; Canvas; Doors & Windows; Hose—Merchandise and equipment of all descriptions.—Hundreds of our customers without exception testify to our $2.50 per gallon guaranteed Paint for all purposes; Colours, Grey Green, White, and Cream.
B.C. JUNK CO.
125 Powell St. Vancouver, B.C. (173)

Williams Transfer
ICE
For All Your Household Needs.
PHONE 106
(323)

PIPE, TUBES, FITTINGS NEW AND USED
Large stock for immediate shipment.
SWARTZ PIPE YARD
1st Avenue and Main St.
Vancouver, B. C. (292)

GRASS AND CLOVER SEEDS, Lawn Grass Mixture, Edmonton Potatoes, Soil Insecticide, Fertilizers for various purposes. The Brackman-Ker Millg Co. Ltd. (406)

PIPE AND FITTINGS
CANADIAN JUNK Company. Ltd.
250 Prior St. Vancouver, B.C (293)

FOR SALE — BARRELS, KEGS, sugar sacks, liners McDonald Jam Co., Ltd., Nelson, B.C. (297)

PACKAGE BEES, FULL COLONies and equipment (A. T. Park's). A. S. Homersham, city. (217)

ENGLISH PRAM. 1ST. CLASS condition. 205 Nelson Ave. P.O Box 829. (381)

4, 3, 2, 1½ IN. WOOD PIPE FOR IRrigation. W. W. Ozeroff, Castlegar (237)

BARNYARD FERTILIZER $3 PER load. Ph. 188L2. Dominion Dairy. (271)

PRAM. 1ST CLASS CONDITION 205 Nelson Ave. P.O. Box 829. (381)

PIANO FOR SALE. REASONABLE. Apply The Ark Store, Nelson. (382)

ENGLISH PRAM. GOOD CONDItion. 415 Cedar St. (378)

LIGHT WAGON. $20. W. H. MERrifield, Procter, B.C. (275)

AUTOMOTIVE

MOTORCYCLES

Indians from $310 and up.
Harley Davidsons from $465 and up
VILLIERS MOTORCYCLES
135 miles to gallon. Three speeds. Complete. Lots of power $165
Francis Barnets from $185 up.
B.S.A., suitable for this country—$250 up.
Used buys from $125 up.
Write for Literature.
PALMER RUTLEDGE
Trail, B.C. (175)

FOR SALE — 1930 CHEVROLET light delivery. A1 shape. B.C Plumbing Co. (314)

FOR SALE DE SOTO '29. GOOD condition. Low mileage. See A T. Noxon. (374)

DURANT SEDAN '29 FOR SALE. Phone 374L3 or P.O. Box 678. (312)

LIVESTOCK FOR SALE

PUREBRED TAMWORTH PIGS. Bacon type. $5. Mackereth, Broadwater, Lower Arrow Lakes, B.C (277)

JERSEY HOLSTEIN COW, HEAVY milker, to freshen May 6. R. Heddle, Blewett, B.C. (225)

FLEMISH GIANT RABBITS. BRED does $2. Young stock 50c up. Tom Taylor, Kaslo, B.C. (364)

2 FRESH AYRSHIRE COWS. APply J. P. Bell, Park Siding, B.C (251)

CARLOAD HEAVY HORSES. Thomas Miller, Burton, B.C. (186)

AUTOMOTIVE

FISHING SPECIALS

1929	NASH Sedan—In good running condition	$75.00
1929	ESSEX Sedan—A real buy at	$150.00
1929	PLYMOUTH Sedan at	$150.00
1929	CHANDLER Sedan—In A-1 shape	$100.00
1930	FORD—Model A. Coach at	$175.00
1930	FORD—Model A Coach at	$250.00
1929	FORD—Model A Coach—37 licence and good tires, at	$225.00
1929	NASH Cabriolet—37 licence at	$275.00
1930	FORD Light Delivery—37 licence at	$275.00
1931	FOR Sport Coupe—37 licence and rumble seat, at	$275.00
1929	ESSEX Sedan at	$50.00

KOOTENAY MOTORS
(Nelson) Ltd.
PHONE 117 205 BAKER ST.
(400)

LEGAL NOTICES

TIMBER SALE X21412

Sealed tenders will be received by the District Forester, Nelson, B.C., *not later than noon on the* 19th day of May, 1937, for the purchase of Licence X21412, West of Kokanee Creek, to cut 864 M.B. feet of sawlogs, and 23,000 Lineal Feet of Cedar Poles and Piling; and 13,000 Fir and Larch Hewn Ties; Cordwood (if and present); and Fir Piling (if any cut).

Three (3) years will be allowed for removal of timber.

Further particulars of the Chief Forester, Victoria, B.C., or the District Forester, Nelson, B.C. (414)

TIMBER SALE X11009

Sealed tenders will be received by the District Forester, Nelson, B.C., not later than noon on the 19th day of May, 1937, for the purchase of Licence X11009, near Brooklyn and Pup Creeks, Lower Arrow Lake, to cut 1058 M.B. feet of sawlogs, and 25,750 Lineal Feet of Cedar Poles and Piling.

Two (2) years will be allowed for removal of timber.

Further particulars of the Chief Forester, Victoria, B.C., or the District Forester, Nelson, B.C. (413)

TENDERS FOR CEMENT STORAGE TANK

Reinforced cement tank, mixture (6 to 1). Size 20 feet by 20 feet by 10 feet deep. 8 inch walls, 5" floor. 12" footing. Excavation and construction of tank at Fruitvale, B.C Gravel furnished on the job. Apply Box 236, Daily News. (236)

PERSONAL

HIGHEST CLASS RUBBER goods. Our quality and service will amaze you. 27 latex for $1.00 Goods shipped same day as ordered. Packed plain. Free catalogue for men or women on request. Imperial Distributors, 152 Burrows Ave., Winnipeg, Man (15)

MEN! GET VIGOR AT ONCE! NEW Ostrex Tonic Tablets contain raw oyster invigorators and other stimulants. One dose peps up organs, glands. If not delighted maker refunds few cents paid. Call, write, Mann-Rutherford Co. (296)

WOMEN WANTED TO START Private Kindergarten Schools in their own homes this coming fall. Free booklet on request. Canadian Kindergarten Institute, Winnipeg. Established 1927. (171)

SONGS, POEMS WANTED—SUCcessful composer invites authors to submit lyrics. Write "Composer" (46), Rays Advt. Agency. Cecil Court, London. W.C.2, England. (176)

MARRY RICH. SEND 10c (stamps) for photos and descriptions of rich and beautiful women desiring marriage. Jane Fuller Club. Box 797-D, Milwaukee, Wis. (5464)

LAUNCHES AND BOATS

FOR SALE—INBOARD 3 H.P. MOtor complete with batteries, etc., $50. H. R. Kitto, Cycle Dealer. (362)

6 H.P. OUTBOARD MOTOR, 4 H.P. gas engine, band saw. All 1st class shape. Box 232, Daily News. (232)

POULTRY, EGGS, ETC.

"CHICKS WHICH GIVE RESULTS"

May Prices
LEGHORNS
Unsexed $ 10 per 100, $ 90 per 1000 — Pullet Chicks $ 22 per 100, $105 per 500
ROCKS AND REDS
$ 12 per 100, $110 per 1000 — $ 25 per 100, $115 per 500
LIGHT SUSSEX
$ 13 per 100 — $ 25 per 100
Government approved. Blood-tested stock. It will pay you to see our illustrated booklet. Write now. It's free.
RUMP & SENDALL LTD.
Langley Prairie, B.C. (298)

RHODE ISLAND RED CHICKS. 17 years under government supervision. $12 per 100. Express paid Dan Russell, 1806 Gray Ave., New Westminster, B.C. (139)

LEGHORN CHICKS $10, NEW Hampshires $12 per 100. Satisfaction guaranteed. T. A. Robinson. B.C. Lands Co., Grand Forks, B.C (79)

GARDENING AND NURSERY PRODUCTS

GEM EVERBEARING STRAWberry plants. $1.50 per 100. Chrysanthemums, rose, pink, cream and bronze, 50c per doz. postpaid. Mary Washington Asparagus, 1 year old, $1.00. 2 year, $1.25, 3 years $1.50, per 100. Lloyd George Raspberry and thornless blackberry, $1.50 per 100 f.o.b. W. Gower, Chase, B.C. (178)

ROCK PLANTS & PERENNIALS Chrysanthemums. Hardy acclimatized plants. Send for catalogue. McDiarmid & Squires, Robson. (276)

FOR SALE — BRITISH SOVEREign strawberry plants. $4 per thousand delivered. D. Sewell. R.R.1 Nelson, B.C. (354)

CHOICE APPLE TREES. 2 YEARS. 85c del. Pears 75c, prunes & cherries $1, roses 50c del. T. Roynon. Nelson. (216)

"I Thank You Again

For the Results That I Have Had From My Ad in Your Paper."

YOUNG MECHANIC WILL INvest money in gas service station. Box 5321, Daily News. (5321)

This Ad in the "Situations Wanted" column of the Nelson Daily News "Classified" brought the young mechanic so many replies he sat right down and wrote us a letter, part of which is quoted at the top of this Advertisement.

You too can get results if you use the "Class Ads"

PHONE 144

Mail Orders Given Prompt Attention

NELSON DAILY NEWS "CLASSIFIED"

USED MORE READ MORE

HELP WANTED

LADIES! TO ENCOURAGE HOME manufacture of cosmetics with our ingredients, we give FREE 100 valuable Hollywood Formulas. We need addressers, homeworkers! Write, enclose stamp. Lo-Shon Company, Box 413-G, Hollywood, Calif. (401)

SECRETARY MANAGER WANTed for General Store. Must be experienced bookkeeper and truck driver. Unfurnished house rent free. Apply immediately, stating salary expected, to Crawford Bay and District Co-operative Ass'n (368)

WOMEN WANTED TO WEAVE and hand stitch light leather table runners at home. Good pay. Experience unnecessary. Write Dept 390, Leather Craft, 414 Bay St., Toronto, Ontario. (250)

RELIABLE MAN TO TAKE CARE store route. Distribute, collect. New products. No selling. Earn excellent weekly income. B.&W. Nut Co., St. Paul, Minn. (402)

GOVERNMENT JOBS — HOW TO get them. Be ready for spring appointments. Free Booklet. The M.C.C. Civil Service Schools. Winnipeg. (170)

STENOGRAPHER, PERMANENT position and excellent opportunity for advancement. Small investment required. Box 370, News (370)

WOMAN COOK. SATE EXPERIence. Apply George Sinclair, Creston Bakery, Creston, B.C. (396)

WOMAN GEN. H'KEEPER. CARE small baby. Sleep in. Phone 502. (380)

YOUNG MAN FOR KITCHEN help. Apply L.D. Hotel, Salmo. (360)

GIRL OR WOMAN FOR HOUSEwork afternoons. Ph. 230R, 12 to 4 (397)

TRANSPORTATION

CAR GOING TO CALGARY OR Edmonton, Saturday, 8th. Room for 3. Call at Dunbars Barber Shop. Stanley Street. (252)

DOGS, PETS, FOR SALE

SCOTCH COLLIE PUPS. PURE bred. Tri-color. Price $3 each. H. E. Parkyn, Burton, B.C. (398)

PROPERTY, HOUSES, FARMS, ETC., FOR SALE

FOR SALE—BUNGALOW, REDECorated throughout, centrally located, five rooms, bath and pantry. Full concrete foundation, pipeless furnace. Three corner lots, eight fruit trees, large lawn and garden plot. Exceptional buy. Box 65, Daily News. (287)

GOOD FARM LANDS FOR SALE on easy terms in Alberta and Saskatchewan. Write for full information to 908 Dept. of Natural Resources, C.P.R., Calgary, Alta. (289)

SMALL 4 ROOM BUNGALOW IN good condition, 2 lots, fruit trees Cash payment and terms. 617 4th St. Phone 354R. (384)

MODERN 6 ROOM HOUSE. GOOD condition. On 6 lots. Fruit trees, small fruits, etc. Phone 598R1 or P.O. Box 93. (234)

I HAVE AN ABSOLUTELY NEW listing—a lovely bungalow home, stone foundation. C. W. Appleyard. (417)

6 LEVEL LOTS BESIDE S.-T. TENnis courts, $50 a lot or $225 cash for all. Phone 842. (395)

SMALL HOUSE, 2 GOOD LOTS, garage, $800 cash and terms. 503 6th St., Fairview. (403)

2 GOOD BUILDING LOTS ON Innes. What offers? Ph. 374L3 or P.O. Box 678. (311)

COMPLETE FURNISHED APARTment house. Box 687, Nelson B.C (288)

5 ROOM HOUSE. 5 LOTS. FAIRview. D. W. Guy, P.O. Box 678. (310)

FOR SALE — 2 LOTS ON DELbruck St. Phone J. S. Goulding (388)

WANTED

HOUSE, FURNISHED OR UNfurnished, with 2 bedrooms and good verandah, in Fairview or on the lake — within one mile of ferry. State whether gas or coal range. Wanted June-Sept. Box 226, Daily News. (226)

PINT BOTTLES. 15c A DOZ. W. L Manufacturing Co., 907 Water St (294)

SMALL HOUSE, FURNISHED OR partly. Phone 359R. (355)

ROOM AND BOARD

ROOM AND BOARD. 419 SILICA Street. (270)

SITUATIONS WANTED

EXPER'D PROSPECTOR HAVING spent 2 years in Ainsworth M.D. open for engagement or suitable grubstake. Box 350, Daily News. (350)

EXPERIENCED WOMAN WANTS work of any kind. Good cook Apply Box 376, Daily News. (376)

EXPERIENCED COOK WISHES position with mining crew. Apply Box 369, Daily News. (369)

PLAIN SEWING AND ALTERAtions. Mrs. Ross, Rm. 6, Strathcona. (218)

PAINTING, DECORATING. F. J. Norris, 711 Silica Street. (5713)

ELECTRICAL, MACHINERY FOR SALE

HOIST MOTORS

Wound rotor motors in stock from 10 h.p. to 250 h.p. at various speeds. Enquire—
CROSSMAN MACHINERY COMPANY, LIMITED
59 Alexander St., Vancouver, B.C. (295)

ONE DIESEL ENGINE. 25 H.P. IN first class condition. $700. Can be seen at Bennetts Limited, Nelson. (194)

BUSINESS OPPORTUNITIES

FOR SALE AS A GOING CONcern, General Business, groceries, flour, feed, hardware, etc. Apply to President, South Kootenay Farmers' Co-operative Association, Fruitvale, B.C. (321)

Business and Professional Directory

Assayers

E. W. WIDDOWSON, PROVINCIAL Analyst, Assayer, Metallurgical Engineer. Sampling Agents at Trail Smelter. 301-305 Josephine St., Nelson, B.C. (324)

GRENVILLE H. GRIMWOOD Provincial Assayer and Chemist, 618 Baker Street, Nelson, B.C. P.O. Box No. 726. Representing shipper's interest at Trail, B.C. (325)

Automobile Radiator Repairs

NELSON RADIATOR WORKS
Expert Repairs
New Cores Installed
Capitol Motors Building (326)

Chiropractors

J. R. McMILLAN, D.C. NEUROcalometer and X-ray. 16 years experience. McCulloch Blk. (327)

W. J BROCK, D.C. X-ray. 15 Years' Experience. Gilker Blk., Nelson (328)

Engineers and Surveyors

H. D. DAWSON Nelson, B.C.
Mine Surveys and Reports (329)

BOYD C. AFFLECK, Fruitvale, B.C. British Columbia Land Surveyor. Reg. Professional Civil Engineer (330)

Florists

ARTISTIC FLORAL MAKE-UP A specialty. Mrs. Hagarty. Ph. 215. (331)

Funeral Directors

SOMERS' FUNERAL HOME
702 Baker St. Phone 252
Cert. Mortician Lady Attendant
Modern Ambulance Service (332)

Insurance and Real Estate

Mutual Benefit Health & Acc. Assoc World's largest. A1. W. Foote, Dist Mgr., Hume Hotel, Nelson, B.C (333)

ROBERTSON REALTY CO., LTD Real Estate, Insurance, Rentals. 311 Baker St. Phone 68. (334)

R. W. DAWSON, Real Estate, Insurance, Rentals. Next Hipperson Hardware, Baker St. Phone 197. (335)

C. D. BLACKWOOD Insurance of every description. Real Est. Ph. 99 (336)

H. E. DILL, AUTO AND FIRE INsurance. Real Estate. 508 Ward St (337)

J. E. ANNABLE REAL ESTATE Rentals. Insurance. Annable Blk (338)

CHAS. F. McHARDY. INSURANCE Real Estate. Phone 135. (339)

BARGAINS IN THE CLASSIFIED.

Machinists

BENNETT'S LIMITED
For all Classes of Metal Work, Lathe Work. Drilling, Boring and Grinding. Motor Rewinding, Acetylene Welding
Telephone 593 324 Vernon Street (340)

H. E. STEVENSON, Machinist, Blacksmith, Electric and Acetylene Welder. Expert workmen. Satisfaction guaranteed. Mine & Mill work a specialty. Fully equipped shop. Ph. 98, 708-12 Vernon St., Nelson. (230)

Mine & Equipment Machinery

E. L. WARBURTON, AGENT: C. C. Snowdon Oils, Greases, etc. Richardson Road Machinery Co. Culverts, Graders, Scrapers, Plows, Screens, Gravel Equipment, etc. Mine Machinery. Steam Coals. Office 518 Ward. Ph. 53; Res. 239. (341)

Notaries

D. J. ROBERTSON, NOTARY Public. 305 Victoria St., Nelson. (342)

Patents

AN OFFER TO EVERY INVENTor, list of wanted inventions and full information sent free. The Ramsay Company, World Patent Attorneys, 273 Bank St., Ottawa. (343)

Photography

OUR BUSINESS FOR 1936 ALmost doubled that of 1935. There must be a reason. A trial order will convince YOU of the superior Photo Finishing done in our plant. Your film developed and printed 25c. Reprints, eight for 25c. KRYSTAL PHOTOS, WILKIE, SASK. (344)

Sanitariums

DR. ALDRICH, SPOKANE, WASH. Heart, Stomach, Kidney, Bladder Diseases treated. X-ray work (345)

Sash Factory

LAWSON'S SASH FACTORY. Hardwood merchant, 217 Baker St. (346)

Second Hand Stores

WE BUY, SELL & EXCHANGE furniture, etc. The Ark Store. (347)

NICE RANGE, DRESSER, HEATers, etc., at MRS. RADCLIFFE'S. (348)

Watch Repairing

WALK A BLOCK AND SAVE A Dollar. Boyle the Jeweller. (349)

THE GUMPS — By Gus Edson

TILLIE THE TOILER — By Russ Westover

WHEAT PRICES AND STOCK MARKETS LOSE GROUND

REPORTS OF RAIN AFFECT WINNIPEG

Prospective Deliveries Give Bearish Touch to Chicago

WINNIPEG, May 7 (CP).—North American wheat markets turned downward today on reports of rain in the United States winter wheat belt. Wheat prices closed on the Winnipeg grain exchange 2 to 1¼ cents lower with May at $1.30¾; July $1.29⅛ and October $1.18¼ to $1.18⅜.

Diminished export buying left the market without support and wheat prices dipped fractionally at the start in sympathy with easiness in overseas markets.

Rain in Kansas and forecast of precipitation in both spring and winter wheat areas in North America were the major bearish factors. Light showers were reported in southern Manitoba and northern Alberta.

Liverpool closed ¾ to ¼d lower. Buenos Aires at noon was ⅛ cent higher to cent down.

CHICAGO CLOSES OFF

CHICAGO, May 7 (AP).—Despite 1¼ cents a bushel transient upturn *of May corn to a new 12-year high* price record, $1.35½. All grains closed today with losses.

Reports of more or less moisture *where needed in domestic wheat* areas southwest as well as in Canada had a bearish effect and so did prospective large deliveries on Chicago May wheat contracts.

At the close, Chicago wheat futures were 1 to 2⅝ cents lower, May $1.26⅞ to $1.27; corn 1¼ off to ½ up, oats varying from 1 cent decline to ⅛ advance, May 47½ to 47⅝, and rye ½ to 1¾ down, May $1.12¾.

LEADERS LOWER ON WALL STREET

NEW YORK, May 7 (AP). — A few specialties zoomed upward in today's stock market but most leaders lacked advancing vigor and the majority finished in a restricted area.

Dividends and earnings were still a stimulating influence for favored issues without cheerful news on the whole was ignored by most.

Rails tilted forward briskly at the opening, but stumbled and recovered at intervals.

Oils, steels, motors and utilities were indifferent. Activity was a little better than yesterday, but it was still far from pleasing to commission houses. Transfers amounted to 817,240 shares compared with 756,900 Thursday.

Money

By the Canadian Press

Closing exchange rates:

At Montreal: Pound 4.92⅜; franc 4.48; U.S. dollar .99¾.

At New York: Pound 4.93⅝; franc 4.49¼; Canadian dollar 1.00 7-32.

At Paris: Pound 110.17 francs; U.S. dollar 22.30 francs; Canadian dollar 22.30 francs.

In gold: Pound 12s; U.S. dollar 59.51 cents; Canadian dollar 59.63 cents.

Dow-Jones Averages

	High	Low	Close	Change
30 industrials	176.91	175.50	175.89—up	.08
20 rails	61.10	60.33	60.63—up	.31
20 utilities	29.65	29.21	29.28—off	.22
40 bonds	—	—	101.79—up	.19

Montreal Silver Quotations

MONTREAL, May 7 (CP).—Silver futures closed steady today, 15 to 20 points lower. Sale: 1 May contract.

	Open	High	Low	Close
May	44.80B	44.80	44.80	44.80B

Metal Markets

NEW YORK, May 7 (AP)—Copper steady; electrolytic spot and future 14.00; export 14.32½.

Tin firmer, spot and nearby 55.50-62½; future 55.12½-25.

Lead steady; New York spot 6-6.05; East St. Louis spot 5.85.

Zinc steady; east St. Louis spot and future 6.75.

Bar silver ⅛ lower at 45.

London, Closing: Copper, standard spot £60 10s, up £1; future £57 15s, up £1 5s; electrolytic spot, bid £63, unchanged; asked £65 unchanged.

Tin spot £250 15s, up £1 15s; *future £248 15s, up £1 15s.*

Lead spot £24 11s 3d, up 6s 3d; future £24 10s, up 6s 3d.

Zinc spot £23 8s 9d, up 6s 3d; *future £23 15s, up 7s 6d.*

Bar silver 1-16 lower at 20⅝d.

Bright Spots of the Week

By the Canadian Press

Toronto—A plant addition to cost $125,000 is being erected by Anaconda American Brass, Limited, at New Toronto.

Cornwall, Ont.—Wage increase of six per cent, effective May 1, announced for 1600 employees of three local plants of Canadian Cottons limited.

Montreal—The nine-inch rolling mill of Canadian Car & Foundry company's Amherst plant has been reopened.

McMurray, Alta.—Abasand Oils Limited of McMurray will employ 80 men in construction of a plant here. Plans contemplate erection of a refinery this summer.

St. Catharines, Ont. — Lightning Fastener Company Ltd., is erecting a $40,000 addition to their plant in St. Catharines.

Hamilton, Ont.—Federal income tax receipts reached $4,500,000 in one week here, an increase of 9 per cent over the corresponding period of last year.

Sault Ste. Marie, Ont.—Algoma Central and Hudson Bay railway *will build a railway extension to the* coal docks at Michipicoten at cost of $55,000.

Toronto—A $40,000 plant addition is being erected here by George J. Hees, Son & Company.

Winnipeg Grain

WINNIPEG, May 7 (CP)—Grain futures quotations:

	Open	High	Low	Close
WHEAT—				
May	132⅛	132¾	130¾	130¾
July	130⅝	131⅛	129	129⅛
Oct.	119⅛	119⅞	118⅛	118⅜
OATS—				
May	55¼	55¼	54⅞	55⅛
July	52¼	52¼	51⅞	52⅛
Oct.	45¼	45¼	45	45⅛
BARLEY—				
May	72	72	71½	71⅝
July	68	68½	67⅞	67⅞
Oct.	55½	55¾	54⅝	54⅞
FLAX—				
May	175	175	174	174
July	175½	176	175	175
Oct.	175	175⅝	174¾	174¾
RYE—				
May	115	115	113⅞	113⅞
July	109⅞	110⅛	108⅞	108⅞
Oct.	89	89¼	88⅛	88⅛

CASH WHEAT—

Nos. 1 hard. 1 nor and track 130¾; No. 2 nor. 128; No. 3 nor. 124¼; No. 4 nor. 121¾; No. 5, 116¾; No. 6, 109¾; feed 82¾; No. 1 Garnet 126¼; No. 2 Garnet 125¼; No. 1 Durum 132¾; No. 1 A.R.W. 117¾; No. 5 special 114¾; No. 5 special 105¾; No. 6 special 99¾; screenings $17 per ton.

PEND OREILLE IS OFF 30, TORONTO

TORONTO, May 7 (CP).—An advance of more than a point for Lake Shore and a drop of 30 cents for Pend Oreille on a report the company's mill would shut down for three months for repairs were about the only features on Toronto market today. The aggregate turnover of 422,000 shares was the smallest in 19 months.

Ford A and C.P.R. firmed fractions and other interlisted leaders were steady, Brazilian, heavy trader of the group with a turnover of 6500 shares, was off ⅜.

Canada Packers advanced 3 and the close was up for Blue Ribbon Pfd., Dominion Stores and Fanny Farmer. National Steel Car, Canadian Car & Foundry Pfd., Page-Hersey and Steel of Canada common added moderate gains. Cockshutt Plow and Massey-Harris Pfd. were up 1 to 2 points each and Massey common firmed a fraction

Senior oils were irregularly higher and cheaper oils posted minor losses Calgary & Edmonton closed 11 cents down at 2.30 and losses of a few each came out for Okalta, A.P. Consolidated and Pacalta.

MONTREAL QUIET

MONTREAL, May 7 (CP). — Quietest trading in a year or more prevailed on Montreal stock exchange today with prices generally firm.

Loss of a point sent Smelters to 80 and Nickel, off ½ ,was at 61½. Noranda traded at 64¼, gain of ¾.

Shawinigan displayed firmness, up ¾ at 28¼ while Montreal Power at 30½ and Canadian Hydro Electric preferred at 75½, were ½ higher. Brazilian gave ½ at 23.

Massey Harris picked up ⅜ and Cockshutt Plow ¼ while, in papers, Howard Smith and St. Lawrence Corporation were down ¼ each.

Late weakness put Dominion Steel down ⅜ with Cement off ¼ at 17¼.

Vancouver Loses

VANCOUVER, May 7 (CP).—Price changes held to a narrow range on the Vancouver stock exchange today as the trend dropped slightly lower in slow trading Sales totalled 128,540 shares.

Gains were recorded by a few major gold issues including Pioneer, up 10 at 4.35, Cariboo up 5 at 1.58 and Kootenay Belle, up 2 at 77. Premier dropped 13 at 2.52, Reno 3 at 90 and Whitewater 1½ at 12½. Gold Belt opened strong at 35 but dropped to 31½ for a net loss of 1½.

Royalite was the only strong spot in the oil group, showing a gain of 1.00 at 38.00. Calgary & Edmonton at 2.36 and Okalta at 1.39 each lost 4 and British Dominion at 25, Commonwealth at 26 and Calmont at 56 each lost 2.

Exchanges

MONTREAL, May 7 (CP).—British and foreign exchange closed steady Friday. Nominal rates for large amounts:

Argentina, peso	.3028
Australia, pound	3.9325
Denmark, krone	.2200

Toronto Stock Quotations

MINES	
Afton	.05½
Aldermac	1.13
Anglo Huron	5.75
Argosy	.65
Arntfield	.51
Ashley	.09
Bagamac	.28
Bankfield	.90
Base Metals	.35
Beattie Gold	1.30
Bidgood Kirkland	.79
Big Missouri	.47
Bobjo	.14½
Brett Treth	.08½
Buffalo Ankerite	9.05
Bunker Hill X	.14
Can Malartic	1.27
Castle Treth	1.10
Central Man	.08
Central Patricia	3.20
Chibougamau	1.14
Chromium M & S	.85
Coniaurum	1.30
Consolidated M & S	80.00
Darkwater	1.02
Dome	40.75
Dorval Siscoe	.65
E Malartic	1.13
Eldorado	2.65
Falconbridge	8.00
Federal Kirkland	.15
Francoeur	.89
Gillies Lake	.57
God's Lake	.50
Granada	.24
Grandora	.09½
Gunnar Gold	.82
Hardrock	1.63
Hark Gold	.17½
Hollinger	12.00
Howey	.36½
Hudson Bay	29.75
International Nickel	61.50
Jack Waite	.85
J M Consolidated	.31
Leach Gold	.60
Lake Shore	53.50
Lamaque C	.10½
Lebel Oro	.18
Little Long Lac	5.60
May Spiers	.12
Macassa	5.50
Man East	.03⅛
McIntyre	33.50
McLeod C	1.95
M R Lake	1.25
Normetal	1.65
McWatters	.57½
Mining Corporation	3.20
Moneta	1.37
M Kirkland	.42
Nipissing	2.50
Noranda	63.00
O'Brien	8.80
Omega	.59
Pamour P	2.26
Paymaster	.61
Pend Oreille	2.80
Perron	1.20
Pickle Crow	6.20
Pioneer	.45
Premier Gold	2.65
Porcupine Gold	.04
Preston E	1.08
Read Authier	4.00
Red Lake Gold	.47½
Reno	.93
Ritchie	.07
Roche L L	.19
San Antonio	1.56
Shawkey	.60
Sheep Creek	.78
Sherritt Gordon	2.50
Siscoe	3.95
Sladen Malartic	1.26
Stadacona	1.57
St Anthony	.16
Sudbury Basin	4.25
Sullivan	1.40
Sylvanite	3.10
Tashota	.11
Teck Hughes	5.15
Toburn	2.15
Ventures	1.93
Waite Amulet	2.90
White Eagle	.02⅝
Wright Hargreaves	6.65
Ymir Yankee Girl	.28
Powell Rouyn	1.21
Astoria Rouyn	.12½
OILS	
Ajax	.40
B A Oil	22.75
C & E Corp	2.30
Chem Resn	.90
Royalite	38.00
Dalhousie	.88
Home Oil	1.75
Imperial Oil	21.60
Int Pete	35.75
McColl Front	9.60
Merland	.13
Nordon	.18
Pantepec	7.60
Texas Can	1.98
Pacalta	.16
Brit Dom	.25
Calmont	.57
East Crest	.57
Foundation	.27¾
Lowery Pete	.25
Okalta	1.41
S W Pete	.90
Highwood	.20
A P Con	.32
Model	.53
Commonwealth	.27
United	.21
Foothills	1.15
Mercury	.27½
INDUSTRIALS	
Abitibi Power	9¼
Beatty Bros	16½
Bell Telephone	157
Brazilian	22¾
Brew & Dist	8
B A Oil	22½
Brew Corp	3⅛
Brew Cor pfd	19½
B C Power A	36¼
B C Power B	4¼
Build Prod	61¾
Burt F N	40
Can Bakeries A	6½
Can Bakeries pfd	58
Can Bud Malting	8½
Can Car Fdy	17⅛
Can Cement	16⅞
Can Cement pfd	103
Can Malting	37
Can Ind Alco	5
Can Pac Rly	13⅝
Can Ind Alco B	4¾
Can Wineries	2
Carnation pfd	102
Cons Bakeries	20¾
Cons Smelters new	79½
Cosmos	23
Dom Bridge	52
Dom Stores	10½
Dom Tar & Chem	15
Dom Tar & Chem pfd	108
Dist Seag	22⅜
Fanny Farmer	20¼
Ford A	24¼
Gen Steel Wares	13¾
Gypsum L & A	15
Harding Carpet	5
Hamilton Bridge	14¾
Hinde Dauche	20
Goodyear Tire	84
Int Milling pfd	97
Imperial Oil	21⅝
Imperial Tob	14¼
Int Nickel	61⅞
Int Pete	35½
Loblaw A	23¾
Loblaw B	21
Kelvinator	29
Maple Leaf Mfg	9
Massey Harris	12⅞
McColl Front	9⅜
McColl Front pfd	90¾
Mont Power	30¼
Moore Corp	42⅛
Nat Steel Car	45¼
Page Hersey	96
Power Corp	24¼
Pressed Metals	30
Steel of Can	81
Shawinigan	27¾
Standard Paving	6
Hiram Walker	44

Montreal Stock Exchange

Alberta Pacific Grain A	5½
Assoc Brew of Can	13¾
Bathurst P & PA	19¼
Bell Telephone	157½
Brazilian T L & P	23
Brit Col Power A	36½
Brit Col Power B	8
Building Products A	61¼
Canada Cement	17
Canada Cement Pfd	103
Can Northern Power	21
Canada Steamship	3
Canada Steamship Pfd	7⅛
Canada Bronze Co	47¼
Canada Car & Foundry	17⅛
Canada Car & Foundry Pfd	27
Canada Celanese	26½
Can Hydro Elec Pfd	75½
Can Ind Alco	3¼
Can Ind Alco B	4½
Canadian Pacific Railway	13⅞
Cockshutt Plow	18¾
Consolidated M & S	80
Distillers Seagrams	22¼
Dominion Steel & Coal B	21⅛
Dominion Textile	80
Dryden Paper	16
Foundation Co of Can	25¾
General Steel Wares	15
Charles Gurd	10
Gypsum L & A	15¼
Hamilton Bridge	15
Holt Renfrew	14
Howard Smith Paper	27¾
Howard Smith Pfd	101
International Nickel	61⅝
Lake of the Woods	32
McColl Frontenac	9⅜
Montreal L H & P	30¼
National Brew Ltd	39⅛
National Brew Pfd	41
National Steel Car	45¾
Ogilvie Flour	260
Ontario Steel Products	15
Power Corporation	24⅞
Quebec Power	19
St Law Corp	12
St Law A Pfd	31¼
St Law Paper Mills	80
Shawinigan W & P	28
South Can Power	14
Steel of Canada	81
Steel of Canada Pfd	75
Western Grocers	70
BANKS	
Bank of Canada	59
Canadienne	159
Montreal	230
Nova Scotia	320
Royal	205
CURB	
Abitibi P & P	9⅛
Bathurst P & P B	9¾
Beauharnois Power	7⅛
Brewers & Distillers Van	7½
Brewing Corporation	3
British American Oil	22½
B C Packers	20
Canada Dredge & Dock	38½
Canada Vickers	9⅞
Canada Wineries	1¾
Consolidated Paper	16¾
Dominion Stores	10½
Donnacona Paper A	15½
Donnacona Paper B	15⅛
Ford Motors A	24½
Fraser Cos	42
Imperial Oil	21¾
International Petroleum	35½
International Utilities A	17
International Utilities B	1.80
Loblaw Groc B	21
MacLaren Power & Paper	28
Robt Mitchell & Co	22½
Page Hersey Tubes	99
Price Bros New	41
Price Bros Pfd New	67
Royalite Oil	37
Thrift Stores	1
United Dist of Can	.90
Walker Good & Worts	44
Walker Good & Worts Pfd	19

Vancouver Stock Exchange

Listed	Bid	Ask
A P Con	.33½	.35
Amal Oil	.08¼	.09
Aztec	—	.09
Big Missouri	.47	.49
Brit Dom Oil	.25	.30
Bralorne	6.75	6.85
Bridge R Con	.04	.04½
C & E Corp	2.36	2.40
Calmont O	.56	.59
Cariboo G	1.58	1.59
Coast Brew	12.75	13.20
Commonwealth O	.26	.30
Dentonia	.14	—
Gold Belt M	.31½	.34
Hargal O	.18	—
Home O	1.70	1.75
Inter Coal	.21	.25
Island Mount	.82	—
Koot Belle	.77	—
McD Segur Ex	.20¼	.21
Minto	.22	.22½
Model O	.45	.53
Pioneer G	4.35	4.50
Premier G	2.52	2.55
Prem Border	.02½	.02¾
Quatsino	.04½	.05½
Relief Arl	.20	.23
Reno G	.90	.95
Reeves Mc	.88	.90
Sally	.05	—
Salmon G	.08	.09
Sheep Creek	.77	.80
Silbak	2.55	—
Taylor B River	.06½	.07
Vanalta	.09	.10½
Vidette	.33	.35
Wesko	.18	.19
Yankee Girl	—	.30
CURB		
Anaconda	.16¼	.17
Baltac O	.05	—
Bayview	.01	.01½
Beaver Sil	.01½	.02
Bluebird	.03⅞	—
B C Nickel	.18	.19
B R Mount	—	.14
Capital Est	8.00	8.25
Congress	.06	.07
Cork Prov	—	.01½
Crowns N New	.08	—
Dalhousie O	.85	.90
Devenish	.06½	.07
Dunwell M	.03¼	.04
East Crest O	.06½	.07
Fairview Amal	.09	.10
Federal G	.04	.04½
Foundation	.28	—
Freehold O	.09	.09½
Geo Enter	.04	.05
Geo River	.02¾	.03
Golconda	.08	.09
Gold Mount	.08¼	.08¾
Grandview	—	.15
Grange M	.02¼	.02⅜
Grull Wihksne	.08	—
Haida	.01	—
High Sarcee	.20	—
Home G	—	.03
Indian M	.02½	.03
Inter Gold	—	.05
Koot Flo	.02½	.02¾
Koot King	.01½	.01¾
Lakeview M	.01⅞	.02
Lucky Jim	.09	.09½
Madison O	.09	.09½
Mar Jon O	.19½	.20
Mercury	.27	—
Meridian New	—	.02½
McGillivray	.19	—
Mid West Pete	.10	.12
Mill City	.18	—
Monarch	.23½	.25
Morton Wool	.01	.01¾
Marmot M	.01	.01¼
Nicola	.05½	.06
Noble Five	.07¼	.07½
Nordon O	.19	.20
Okalta Com	1.39	1.45
Pacalta	.15¼	—
Pend Oreille	2.80	2.83
Porter Idaho	.05	.05½
Pilot G	.04	.04¾
Quesnelle Q	.08½	—
Ranchmen's	.29	.30
Reliance	.03¼	.03¾
Reward M	.09½	.10½
Royalite O	38.00	40.00
Rufus Arg	.03¾	.04
Ruth Hope	.03	.03½
Silver Crest	—	.07
Silversmith	.02¾	.03
Sunloch M	.20	—
U D L	.88	.90
United O	.20	—
Viking G	.02	.02¼
Vulcan O	1.20	1.25
Wellington M	.04½	.04¾
Whitewater	.12½	.14

Quotations on Wall Street

	High	Low	Close
Allied Chem	230	229	230
Amer Can	101¾	101½	101½
Am For Pow	9	8¾	8¾
Am Ma & Fdy	23	22⅜	23
Am Smelt & Re	87⅛	86¼	86¾
Am Telephone	169	167	167
Am Tobacco	81¼	81	81¼
Anaconda	53½	52⅜	52½
Atchison	94⅜	93¼	93⅜
Auburn Motors	29	29	29
Aviation Corp	7	6⅞	7
Baldwin	7⅝	7⅛	7¼
Balt & Ohio	35⅜	34⅝	34⅝
Bendix Aviation	21½	21⅛	21⅛
Beth Steel	87½	86⅝	87½
Borden	25¾	25⅜	25⅜
Canada Dry	29	28½	28½
Can Pacific	14⅛	13⅞	13⅞
Cerro De Pasco	66⅝	66	66
Ches & Ohio	58⅞	58½	58¾
Chrysler	117	115¾	115¾
Con Gas N Y	38⅞	38⅜	38½
Corn Prod	57⅞	57⅛	57⅛
C Wright pfd	6	6	6
Dupont	157	156½	157
Eastman Kodak	158	158	158
El Pow & Li	20½	19¾	19¾
Erie	20½	20	20½
Ford English	7	7	7
Ford of Canada	24½	24½	24½
First Nat Stores	45⅛	45	45
Freeport Texas	26⅜	26¼	26¼
General Electric	54¾	53¾	53¾
General Foods	40½	40	40¼
General Motors	60⅜	59½	59½
Goodrich	45⅛	44½	44½
Granby	8⅝	8⅝	8⅝
Grt Nor pfd	55	54	54½
Grt Wst Sugar	36½	36⅛	36½
Hecker Prods	13¼	13⅛	13⅛
Howe Sound	78	76	76⅛
Hudson Motors	19¼	18⅞	19
Inter Nickel	62¼	61½	61⅞
Inter Tel & Tel	11⅛	10¾	11
Kenn Copper	56½	55¼	56½
Kresge S S	24¼	24⅛	24¼
Kroegger & Toll	22¼	21⅞	22¼
Mack Truck	49	48	48
Milwaukee pfd	2⅜	2⅜	2⅜
Mont Ward	54¼	53¾	53⅞
Nash Motors	20¾	20¼	20¼
Nat Dairy Prod	23	22¾	23
N Pow & Li	10¼	10	10⅛
N Y Central	48¾	47⅜	48⅜
Pac Gas & El	30½	30½	30½
Packard Motors	10	9⅞	9⅞
Penn R R	45	44⅜	44¾
Phillips Pete	56½	55	55½
Pure Oil	20	19⅜	19⅝
Radio Corp	9⅞	9⅝	9⅝
Radio Keith Or	8⅞	8½	8½
Rem Rand	26	24⅜	25⅝
Safeway Stores	37⅝	37½	37½
Snell Union	31⅛	30⅜	30½
S Cal Edison	25⅛	24⅞	25
South Pacific	60½	59⅛	60¼
Stan Oil of Cal	44⅜	43⅞	44⅛
Stan Oil of Ind	45⅜	44⅜	44¾
Stan Oil of N J	68	67¼	67¼
Stewart Warner	19	18⅞	18⅞
Studebaker	15⅞	15½	15½
Texas Corp	62	61½	61½
Texas Gulf Sul	37½	37¼	37½
Timken Roller	62⅝	62⅜	62⅝
Under Type	81	80	80⅜
Union Carbide	99¾	99	99½
Union Oil of Cal	25	24¾	25
United Aircraft	26½	26⅛	26⅛
Union Pacific	144¼	143½	143½
U S Pipe	56¼	56	56¼
U S Rubber	60¾	59	59
U S Steel	105½	104¼	104½
Canadium Steel	29⅞	29¼	29⅜
Warner Bros	13⅛	12⅞	12⅞
West Electric	138	138	138
Western Union	63½	62¼	62¼
Woolworth	50	49⅜	49⅞
Yellow Truck	25⅛	23⅞	23⅞

KEEP YOUR INVESTMENTS UP-TO-DATE

When you buy INDEPENDENCE FOUNDERS TRUST SHARES, you participate in the earnings of leaders of Anglo-American industry. As the fortunes of these leaders change with the years, the composition of the trust is kept up-to-date.

Your investment, therefore, constantly represents the best in the broad field of basic industry, the securities of which are held in trust by the ROYAL TRUST COMPANY. Such a plan offers you maximum opportunity for profit, with security.

Write or telephone for interesting booklet: "How Money Makes Money".

Outlining a complete investment programme that will bring you most in Security, Profit and Happiness.

INDEPENDENCE FOUNDERS LIMITED

914 Royal Bank Bldg., Vancouver, B.C.

Trinity 6518

Progress Report

ROYAL CANADIAN OILS LTD.

No. 1 well rigging to spud-in—Derrick erected, gas and water lines laid. Surrounded by Monarch, Davies No. 1, Sunset, Spy Hill, Sunburst, etc. Approximately 32 wells are now in the race to uncover what leading geologists and oil companies predict will be a major supply of crude oil.

Royal Canadian

Being located in the centre of the area now under active development, offers the last opportunity to participate in a company holding ideally located west flank acreage.

Royal Canadian No. 2 will be drilled upon completion of No. 1. In the meantime two offset wells are being drilled: (National Pete No. 2 directly southeast, and Richwell directly north), which will prove up the No. 2 location.

A limited number of shares are available at 20c per share, which we recommend and offer subject to prior sale.

For Informational Circular and Map, Write:

RICHARDSON, KEENLYSIDE & BLOSSOM LTD.

STOCKS BONDS

591 HOWE ST. VANCOUVER, B.C. TRINITY 6591

—Or—

J. E. Gerke, Trail, B.C.

1437 Bay Avenue Phone 939

HIRAM WALKER ...

GUARANTEES ITS QUALITY

THE GOVERNMENT

GUARANTEES ITS AGE

16 oz. $1.50 25 oz. $2.25

TRADE MARK

HIRAM WALKER'S Old Rye WHISKY

HIRAM WALKER & SONS, LIMITED. ESTABLISHED 1858

DISTILLERY AND HEAD OFFICE: WALKERVILLE, CAN. MONTREAL, 1440 PEEL ST. LONDON, ENGLAND

This advertisement is not published or displayed by the Liquor Control Board or by the Government of British Columbia

We Offer, Subject to Confirmation:

United Corporations Limited

Class "A" Cumulative Common Stock

The United Corporations Limited is an investment trust of the management type.

The Class "A" shares are preferred as to dividends to the extent of $1.50 per annum, and are currently paying at this rate. In addition, the stock carries cumulative arrears to the extent of $2.625 per share.

According to the last balance statement, the break-up value of this stock was $124.00 per share.

Redeemable at $30.00 per share, plus all arrears of dividends

Price: $27.50 Per Share Flat

Yielding Approximately 5.50%

740 West Hastings Street Vancouver, B.C.

Wood, Gundy & Co. Limited

Telephone Seymour 6486

MOTHER'S DAY CHOCOLATES
In Suitable Boxes
75¢ to $2.50

Mann, Rutherford Drug Co.

A report from the Baku oilfields ates that a natural oil fountain has expectedly spouted there, yield- g in one day 8,000 tons of light oil.

A Mother's Day Wish

May Happiness surround you
On this Mother's Day,
And may the road before you
Be a sunlit way.
May new joys come to cheer you,
Glad memories to bless,
And thoughts of those who love you
Bring lasting happiness.

Allen's Art Shoppe
A Greeting Card for Every Occasion

TODAY and MONDAY
Is your last opportunity to purchase the best SILK DRESSES IN THE STORE
for 10c Each
You buy one at regular price and extra one for 10c

$1.49 Sheets, hemstitched, extra one	10¢
Pillow Cases, 35c to $1.00 pair, extra one	10¢
Ladies Gloves, silk, chamois, all the new colors including white, $1.00 pair. Extra pair	10¢
$1.95 Kid Gloves, extra pair for	10¢
$3.95 and $1.95 Silk and Crepe Kimonos, extra one for	10¢
Any hat in the store, extra one	10¢

Hundreds of Other Specials on Display
RAMSDEN'S
322 BAKER ST. AT STANLEY

J. A. C. Laughton
Optometrist
Suite 205 Medical Arts Bldg

R. & R. GROCERY
Successors to J. A. Irving & Co.
PHONE 161

Effective
SATURDAY and MONDAY

CORONATION SPECIALS

COFFEE—Our own fresh ground, try it; 1 lb.	25c
TEA—R. & R., Orange Pekoe blend; 1 lb.	55c
3 QUAKER CORN FLAKES and 1 SCRIBBLER, all for	25c
1 Lb. EMPRESS TEA and 1 Anointing Spoon, gold plated, all for	81c
ICING SUGAR—2-lb. pkg.	19c
TOILET SOAP—Colgate's; 6 bars	25c
CHEESE—Hunter's, plain or pimento; ½-lb. pkg.	17c
PEAS—Tender sweet, 5s, tall tins; 2 for	27c
JELLY POWDERS—Ideal; 5 for	23c
MIN-IT MARMALADE—4 lbs. of Marmalade; only	Makes 39c

NEW SPRING PLANTS FOR SALE NOW

SNAP DRAGON PLANTS—Per doz.	25c
ASTERS—Per doz.	25c
SALPIGLOSSIS—Per doz.	30c
MIGNONETTE—Per doz.	50c
TOMATO PLANTS—Per doz.	30c

FRUITS AND VEGETABLES

STRAWBERRIES—Per basket	25c
ORANGES—Good size, perfect; 3 doz.	95c
RHUBARB—Fresh local; 3½ lbs.	25c
SPINACH—Fresh local; 2 lbs.	19c
ASPARAGUS TIPS—Per lb.	19c
GREEN ONIONS—3 bunches	10c
LETTUCE—Real nice heads; 2 for	25c
FIELD TOMATOES—Per lb.	19c

Celery, Wax Onions, Parsnips, Cabbage, Cucumbers

MORE ABOUT

Lakehurst Story on Zeppelin

(Continued From Page One)

Captain Lehmann, who flew zeppelin raiders in the great war and was master of the Hindenburg on its 10 transatlantic voyages last year, died of burns and injuries in hospital more than 22 hours after he stumbled dazed from the flame-ridden airship. His protege, Captain Max Pruss, who took over command for that fatal first voyage here this year, was still in critical condition from burns.

About an hour before Lehmann's death, his friend, Commander Charles E. Rosendahl, hero of American airship flights and commandant at Lakehurst naval base where the dirigible's skeleton lay, broadcast a report of the disaster to the German nation.

"LOST THROUGH FIRE"

"In judging this disaster," he said, "It must be remembered that the Hindenburg was lost through fire. The ship had successfully completed her west-bound crossing over the North Atlantic, was under normal control in every respect and was making a normal landing."

"Whatever may have been the origin", he continued, "the loss of the Hindenburg can be attributed only to one basic cause, namely, that of fire. Had this ship been inflated with the non-inflammable, non-explosive helium gas, such as is used in our American airships, such a catastrophe would have been impossible."

Earlier in the day, the senate military affairs committee approved a bill which would liberalize commercial sale and export of non-inflammable helium, of which the United States has a monopoly. Dr. Hugo Eckener, heading a German inquiry commission ordered to America by the Hitler government, indicated the famous Graf zeppelin, now operating to South America, may be grounded until Germany obtains helium.

As state, county and government boards asembled around the tragic heap of junk it was agreed on all sides that use of hydrogen gas was the secondary cause of the disaster.

THE MYSTERY

The mystery lay in what ignited it.

A sudden spark somewhere near the stern as the gleaming air liner nosed toward its mooring mast at the end of the season's first voyage from Frankfort turned it into a blazing torch.

Some of those aboard jumped to the ground. Others were blown from their cabins by a series of dull explosions. Flaming from end to end, its gaunt aluminum framework already exposed, the 803-foot dirigible settled slowly to the ground, stern first.

The horror and confusion at the scene lasted throughout the night. Naval authorities closed the station to civilians and definite official figures on the dead and missing still were unavailable. Daylight found the field fairly cleared and late today weary searchers thought all bodies had been removed from the wreckage.

U.S. DOLLAR STEADY

MONTREAL, May 7 (CP)—Pound sterling declined 1-16 cent on Montreal foreign exchanges today to 4.92⅜. The French franc at 4.48 cents and the United States dollar at ¼ discount remained unchanged.

News of the Day

GET "OLD PLANTATION" MIXTURE AT VALENTINE'S. (201)

Our selection of Polo Shirts is complete. JACK BOYCE. (189)

Let MADAM PARIS read your head or palm. 215½ Baker St. (151)

Eastern Star Bake Sale May 15. Lowery's Groceteria. (416)

Chrysanthemum shoots for sale R. C. Johnson, 5th and Fell. (379)

MAYTAG WASHERS are outstanding value. Hipperson's Hdw. (188)

Cosmopolitan, McCall's, Phil. Inquirer. BISHOP'S NEWS STAND. (196)

FRIGIDAIRE, the most dependable Refrigerator built. Hipperson's. (188)

GET YOUR WEEK-END "KODAK" FILM AT VALENTINE'S. (201)

NOW ON SALE—NELSON'S OFFICIAL CORONATION PRGM. 25c. (409)

Consult the Kootenay Music House to assure Coronation radio reception. (177)

Plant a Walnut Tree to mark Coronation Day. $1 each. C. Becker, Phone 364R1. (405)

SEE A. TERRILL FOR UPHOLSTERING AND DRAPERIES. 120 HIGH STREET. (172)

Have your radio and aerial checked in time for Coronation. Kootenay Music House. (177)

CORONATION PARADE MEETING TONIGHT. All those in charge of organizations intending to parade and those intending to enter floats, are requested to meet the parade chairman, Major A. E. Dalgas, at the Armories TONIGHT at 8 o'clock sharp. (408)

WILL MY CUSTOMERS KINDLY RECIPROCATE MY EXTENSION OF CREDIT TO THEM BY PAYING PROMPTLY TO ME AS I DEPEND ON MY COMMISSIONS AS PART OF MY SALARY. R. W. WALLACE, DELIVERY DEPT., KOOTENAY STEAM LAUNDRY & KOOTENAY DRY CLEANERS. (352)

St. Saviour's Pro-cathedral
Preparatory services for the Coronation—11 a.m. and 7:30 p.m. (415)

CARD OF THANKS

Mr. Frank Arcure and family wish to thank their friends for many kind acts and expressions of sympathy extended them during their recent sad bereavement in the loss of a loving wife and mother. (420)

Coronation dance Queen's Bay Hall, tonight, May 8 — Miss Graham's Orchestra. (243)

L.A. and B. of R.T. Court Whist Drive, May 14, 8:15, K.P. Hall. Drawing for radio clock, 25c. (404)

For a GOLDEN CRISP WAFFLE with pure maple syrup, go to the WHITE SPOT LUNCH. (215)

For grey hair we recommend Clairol Shampoo Tinting. ROSE BEAUTY PARLOR. (207)

"Kootenay Valley Dairy" milk is pure, fresh and wholesome. Raw or pasteurized. Phone 116. (185)

BASEBALL
TRAIL VS. SALMO (AT SALMO) SUNDAY—GAME CALLED 2:30 (399)

Lawnmowers ground and repaired. Work guaranteed. Old mowers bought. 524 Gore St. Phone 649R. (407)

Mutual Benefit Health & Accident Ass'n. Al. W. Foote, Dist. Mgr. Hume Hotel. "LIVING INSURANCE." (181)

SUNDAY SPECIAL
Try the CHICKEN DINNER at CAROLINE'S CAFE, Josephine St. (410)

Treat Mother to a Permanent for MOTHER'S DAY. Phone 244. MILADY'S BEAUTY SHOPPE (373)

FLOWERS GALORE FOR MOTHER'S DAY. CORONATION FLOWER SHOP, WARD ST. MRS. HAGARTY. PHONE 336. (419)

Spend the Eve of the Coronation in the Eagle Hall dancing to the music of The Troubadours, 9 to ??? Gentlemen 50c. Ladies 25c. (423)

All drivers of floats and all those putting floats in the Coronation Parade for competition, please attend special meeting at Armories tonight at 8 o'clock. (411)

DANCE TONIGHT DANCE
In Eagle Hall, Music by
THE TROUBADOURS
Playing the Latest Dance Hits
Gents 35c Ladies 15c (422)

Coach leaves Nelson daily for Procter, Balfour, Ainsworth and Kaslo, 4:40 p.m., where fishing is good and Hot Springs open.
Greyhound Lines
Nelson Depot — 205 Baker St.
PHONE 800
(262)

MORE ABOUT

BERLIN STORY ON ZEPPELIN

(Continued From Page One)

"The question of possible sabotage which I admit flashed into my mind at the first moment naturally will have to be seriously investigated.

"But in the light of later despatches from America and in view of the excellent security measures of the American government there is really very small likelihood in favor of such a theory.

"Far more likely is the theory that electrical phenomena probably connected somehow with weather conditions, played a role in this disaster."

A saddened Germany ordered her experts to the United States to determine whether sabotage, lightning or mechanical fault sent the proud Hindenburg crashing in flames.

WIDESPREAD REACTION

There was apparent tonight widespread public reaction of sympathy for Eckener and his pioneers, comparable to that for the late Count Zeppelin when his Z-4 went up in flames in 1908.

Just as then the German people raised funds for furthering zeppelin experiment, laborers and white collar employees of the nation began, unurged, today to collect funds for the ship to replace the Hindenburg.

Many theatres closed in mourning, dances were cancelled, and churches planned to devote Sunday in memorial services.

When given the first sketchy reports, Dr. Eckener said, "It might have been sabotage."

"We have received several anonymous warnings of possible reports to damage the ship," the doctor added. "One mysterious warning was taken but the only rational conclusion was that the veiled threat came from cranks."

Nelson Coronation Day Program Will Go on Sale Today

Official program for Coronation day in Nelson, prepared by the junior board of trade, is now off the press and goes on sale today. A concerted drive to sell up to 900 of the programs is to be made by Boy Scouts and members of the junior board, the proceeds to be used by the board in publicity work.

TOO LATE TO CLASSIFY

FOR SALE — WESTINGHOUSE motor, 10 h.p. PH, 220—440 V., 1200 r.p.m. Rewound, newbearings. Apply Box 2352, Trail. (421)

GIRL WANTED FOR LIGHT H'SEwork and companionship. Box 418, Daily News. (418)

Nelson Business College
INDIVIDUAL TUITION
Commence Any Time

The Sugar Bowl Grocery
SPECIALS
For May 8 and 10

Libby's Tomato Juice (large tins), 3 for	40¢
Sliced Pineapple (tall tins), 4 for	45¢
Crushed Pineapple (tall tins), 2 for	25¢
Fresh Juicy Dates, 4 lbs. for	35¢
Table Figs (Smyrna), 20c lb., 2 lbs. for	25¢
Pink Salmon (tall 1-lb. tins), choice, 3 for	35¢
Local Fresh Eggs (large), 2 doz. for	55¢
Quaker Corn Flakes (1 large Scribbler Free), 3 for	25¢
Johnson's Floor Wax (1-lb. tin 75c) for	59¢
Strawberry and Apple Jam; 4-lb. tin for	45¢
COFFEE—Blue Ribbon; 2 lbs. for	78¢
TEA—Blue Ribbon; 2 lbs. for	95¢
Hot House Tomatoes, per lb.	35¢
Fresh Asparagus, 2 lbs. for	35¢
Granulated Sugar, 20 lbs. for	$1.30
Puffed Wheat (Jumbo) per pkt.	10¢
Creamery Butter (1st grade fancy), 3 lbs.	$1.00
Fry's Unsweetened Chocolate, ½-lb. pkt.	19¢

PHONE 110
Ice Cream Bricks and Revels
West Arm Orders Delivered Free

Summer Underwear
Be comfortable this summer in underwear designed to give you the maximum of comfort.
Jockey Shirts and Shorts 50¢—75¢
Broadcloth Shorts 50¢—75¢
Silk Union Suits $1.00—$1.50
Hatchway—No-Button $1.00, $1.25 to $2.00
EMORY'S Limited

ROOFING
Eaves Troughs, etc.
R. H. Maber
Phone 665 510 Kootenay St.

SUPREME
Cedarized Moth Proof
GARMENT BAGS
At SMYTHE'S
Prescription Druggist
PHONE 1

SEE
VIC GRAVES
MASTER PLUMBER
For all your needs in plumbing repairs, alterations, and installations.
Ph. 815 301 VICTORIA St.

★ STAR CAFE ★
FOR A DELIGHTFUL AFTERNOON TEA
You'll enjoy the smart service at the Star
SUNDAY DINNER
OUR SPECIALTY 50c

GOOD THINGS TO EAT
After the Show . . . .
Chicken Sandwiches

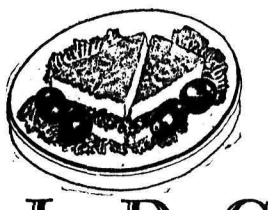

. . . and all the other popular varieties. The ideal "after the theatre" dish—with a cup of our famous coffee.
L. D. CAFE
NELSON'S FINEST RESTAURANT

Choral Society to Give Concert

Repeating its highly sucessful musical entertainment of a month ago, the Nelson Choral society will entertain again at a concert at the Capitol Theatre Sunday night.

In addition to selections by the Choral society the ladies' choir will give several numbers. Vincent Fink is to give violin solos and will appear also with the popular trio which includes R. E. Stretton and Miss Gwen Lowery, cello and piano respectively.

The vocalists will include William Coleman, Mrs. G. Wady and Nelson Ball.

Miss Nicholson in "Robin Hood" Cast

One of the principals in the play "Robin Hood," presented by students of St. Joseph's academy at the Civic Centre Thursday evening was Miss Frances Nicholson, who enacted the part of Dorothy, Maid Marion's companion, as well as entertaining in a vocal solo, "Where Shall I Wander."

SCRAP IRON IN DEMAND

GODERICH, Ont. (CP)—Tons of scrap iron which for years rested on the "island," once the centre of a shipbuilding industry, has been sold to junk dealers, the demand for scrap iron causing many accumulations to be sold.

Evangelist in Nelson

Evangelist Rita Elliott of Vancouver opened a series of revival services at the Bethel Tabernacle in Nelson during the past week. Her first message delivered last Sunday and all throughout the week, have met with wonderful response from the congregations.

Miss Elliott is not a stranger in Nelson, having held a similar campaign here several months ago. Miss Elliott is a forceful and pleasing speaker and devotes her time entirely to her work as is evident in the delivery of her messages.

Her addresses in the past week have all had direct bearing on the puzzles and evils of the world today.

FOR MOTHER'S DAY
PERFUME
Makes a truly delightful Gift
FLEURY'S PHARMACY
Phone 25 Baker St.

The Finest of Its Kind
KOOTENAY RAINBOW
A delicious Rice Product

Kootenay Breweries Limited
This advertisement is not published or displayed by the Liquor Control Board or by the Government of British Columbia.

CAPITOL
Last Times TODAY
CONTINUOUS SHOWS FROM 1 P. M.
HURRY—Don't Miss This Grand Show

RICHARD ARLEN • LILLI PALMER
Antoinette Cellier • Barry Mackay
AT 1:44, 3:51, 5:58, 8:05, 10:12

ADDED SHORT SUBJECTS
MAGICIAN MICKEY "HOW TO VOTE"
ORNAMENTAL SWIMMING PARAMOUNT NEWS

Special Matinee for Children at 1:00
Serial—DARKEST AFRICA NO. 10
Pop-Eye—SPINACH ROADSTER
Terrytoon—MOTH and the SPIDER
Colored Cartoon—PLAY SAFE

MONDAY AND TUESDAY
"Moonlight Murder" and "Kelly the Second"

NELSON CHORAL SOCIETY
CONCERT
SUNDAY Night at 9:15
ARTISTS:
MRS. G. WADY—Soprano. MR. W. COLEMAN—Tenor.
MR. NELSON BALL—Basso. MR. VINCENT FINK—Violin.
TRIO—MISS GWEN LOWERY—Piano.
MR. REG. STRATTON—Cello.
MR. VINCENT FINK—Violin.
Also—LADIES' CHOIR and NELSON CHORAL SOCIETY.

GYPROC
for YOUR HOME!
Make Improvements and Repairs NOW!

Have you an extra-large room in your home? Make it into two. Turn attic or basement from waste space into attractive rooms.

GYPROC makes sturdy, fireproof, vermin-proof partitions . . . permanent and quickly erected.

GYPROC provides the rigid, non-warping strength of ⅜" thickness of mineral gypsum. Cuts and nails as easily as lumber.

"Why Build to Burn!"

Be sure to specify GYPROC Fire Proof Wall Board. Write for literature.

WOOD, VALLANCE
Hardware Company, Ltd.
WHOLESALE — — RETAIL
Phone 26—Nelson, B. C.

Now Open —
AINSWORTH HOT SPRINGS HOTEL
AND SWIMMING POOL
Make up your party to come in Sunday for a swim and a delightful dinner.
Under the Managament of
Alf A. Vassar

YOUR OWN CIVIC
CONTINUOUS TODAY FROM 1:15
TONIGHT IS PAY NITE
Every adult admission between 6:30 and 9:30 will entitle patron to a PAY ENVELOPE—Every envelope contains a coin, ranging in value from 1c to 50c.
TWO GOOD FEATURES
CONSTANCE BENNETT in "Everything Is Thunder"
WINI SHAW PHIL REGAN in "Broadway Hostess"
KIDDIES—For the Matinee
Two features—Colored Cartoon and our serial Buck Jones in "PHANTOM RIDER"