595
LIBRARY
VICTORIA, B.C.
HIS HONOUR THE LIEUTENANT GOVERNOR
PROVINCIAL LIBRARY
VICTORIA B.C.

Cenotaph Service in Nelson Draws Large Crowds —Page Two

Nelson Daily News

Dust Storms Send Chicago's Wheat Prices Higher —Page Nine

VOLUME 36 FIVE CENTS PER COPY COLUMBIA, CANADA—THURSDAY MORNING, MAY 13, 1937 NUMBER 19

GAIETY REIGNS AS B. C. HONORS KING

As Nelson Celebrated the Coronation of the King and Queen

Small portion of the monster crowd attending the morning Coronation ceremony at the Nelson cenotaph. At the left is the speakers' stage fronted by the 111th Battery, R.C.A., and with the Provincial Police officers at their left.

Morning parade wending down Victoria street towards Canadian Legion with 111th Battery, R.C.A., Provincial Police, Returned War Veterans, City Band, Boy Scouts, Girl Guides, Brownies and Cubs, showing in the picture.

Nelson's afternoon street parade with militia, returned men, Scouts, bands, floats, decorated cars, bicycles and private cars was many blocks long. In fact it could not be wholly accommodated on seven blocks. Above are some of the floats and a long row of decorated cars, etc., stretching down Baker street from Cedar street.

Thousands in Nelson and Trail Join in Parades, Services and Festivities

Nelson's Coronation Celebration Organized to Perfection; Solemn Services Give Way to Joys in the Evening Events

Nelson paid solemn tribute to its new King and Queen in a splendidly organized coronation service at the cenotaph, Vernon street, Wednesday morning; caught a glimpse of Empire and of the glorious tradition of the British coronation in a Pageant of Empire at the civic arena in the afternoon followin a parade over a quarter of a mile in length and paying honor in another way to Their Majesties; saw a colorful fireworks display in the evening; and danced away coronation night at the civic centre Recreation hall with the Kinsmen club as host.

Churchgoers attended special services at St. Saviour's pro-cathedral, conducted by Rev. J. G. Holmes, and at the Cathedral of Mary Immaculate, Rt. Rev. Martin Johnson, D.D. Bishop of Nelson, taking charge.

Excellently organized throughout, the Nelson exercises were a tribute to the coronation committee. Headed by Alderman H. B. Lindsay as chairman and R. W. Dawson as secretary-treasurer, the general committee consisted of the following chairman of sub-committees: Alderman A. B. Ritchie, city council; James Spencer and Fire Chief M. H. Maloney, decorations; F. R. Pritchard, floats; Major A. E. Dalgas, parades; David Rees, first aid; C. D. Pearson, publicity; Mrs. W. C. Kettlewell, Pageant of Empire; G. E. Sparkes, schools; Chief of Police Alex Stewart, policing; and Ado Diebolt, fireworks.

Streets of Nelson presented a gay appearance. Light standards garlanded with red, white and blue bunting, streamers of flags hung across the streets, strings of colored lights making their contribution to the gay scene, brightly decorated store windows, and crowds of people of the city and district thronging the streets, all made it a gala day.

Compliments to the junior board of trade for its work in exciting interest in parade floats were many.

(See inside pages for stories).

Miss Vera DeVito Crowned Queen at Trail; an Evening's Fireworks Display Lasts for Two Hours; Gymnastic Display Pleases

TRAIL, B.C. May 12.—A glorious pyrotechnic display tonight, set off from Shaver's Bench and lasting almost two hours climaxed a full day of coronation exercises in Trail.

Miss Vera DeVito was crowned Gyro 1937 May queen, succeeding Miss Isabelle Crowe in a ceremony at Gyro park tonight. Prior to her coronation citizens were treated to a fine gymnastic display by A. D. Fletcher's clever troop and attractive dances by William Corey's smart young dancers.

Lloyd Crowe, president of the Trail Gyro club, extended the club's appreciation to the public for its support, making possible the greatest total of votes recorded in a Gyro queen contest here to date.

The queen headed the list with 171,400 votes. Standing of the other contestants was: Miss Betty Clark, 144,000; Miss Flora McLeod, 120,400; Miss Annabelle Forteath, 108,600; Miss Helen Rommerdahl, 52,950. The total vote was 597,350.

Winslow of Castlegar Appointed Statistics Registrar Doukhobors

Registration of Births, Deaths, Marriages His Duties

Hugh Winslow, Castlegar, has been appointed a deputy registrar of births, deaths and marriages, charged with giving special attention to registration of vital statistics among Doukhobors, provincial police have been advised by radio from Victoria.

Mr. Winslow has been chosen largely because of his ability to speak Russian. He has been a resident of Canada for nine years.

Appointment of Mr. Winslow is another step taken by the government in its campaign to enforce among Doukhobors observance of the vital statistics laws. His headquarters have not yet been definitely settled.

RED FLAG CHOPPED DOWN IN ONTARIO VILLAGE

COURTRIGHT, Ont., May 12 (CP).—The Red flag with hammer and sickle flew briefly this coronation day from the village flag pole and police had to chop down the staff to lower it.

William Glass, who lives near the village park, rose early, looked out the window and saw the Communist emblem atop the mast. He telephoned Reeve Fred Burton. Burton telephoned Ontario and Royal Canadian Mounted police at Sarnia, two miles north.

Police found someone had cut the halliard after raising the flag. It could not be lowered, so they chopped down the pole. They didn't find out who hoisted the flag.

BLAZING SUNSHINE FOR CORONATION DAY IN NELSON

Crowds thronged Nelson's flag-lined streets and Nelson carried out its coronation celebrations in a flood of blazing sunshine as the weather God answered the need for fine weather and fulfilled the hopes of many for coronation day.

Sky-rocketting of the mercury to the 70-degree line represented a rise of 13 dgrees from that of the previous day. The low for the day, the result of a cold wind, was 35 degrees.

MARKETS AT A GLANCE

By the Canadian Press

All Canadian stock and commodity markets closed. (Coronation day).

New York—Stocks closed slightly lower.

New York — Cotton and coffee higher; sugar unchanged; rubber lower.

New York—Bar silver and other metals unchanged.

New York—Canadian dollar 9-64 higher to 1.00 7-32.

George VI Crowned King of Canada as Well as Britain While Millions Cheer

* * * * * * * * * *

7700 Watch Centuries-old Ceremony of Coronation in Westminster Abbey; Mounties are Cheered

BY PAT USSHER
Canadian Press Staff Writer

LONDON, May 12 (CP Cable)—Deeply impressive demonstrations of loyalty and affection by massed crowds outside the gates of Buckingham palace tonight closed the public celebration of the Empire's greatest spectacle—the crowning of her King and Queen.

Newly consecrated to the service of the Empire, King George VI and Queen Elizabeth four times appeared on the palace balcony tonight as cheering throngs would not permit them to retire.

The first appearance of the night—they had already appeared during the afternoon shortly after returning from the abbey—was not long after the sovereign made his first speech to his 400,000,000 peoples throughout the world.

"The Queen and I will always keep in our hearts the inspiration of this day," he said, as the radio carried his voice to the corners of the earth.

"May we ever be worthy of the goodwill which I am proud to think surrounds us at the outset of my reign.

"I thank you from my heart and may God bless you."

He had just returned from historic Westminster abbey, where the Archbishop of Canterbury crowned him and his Queen in the name of the United Kingdom and the commonwealth.

"KING OF CANADA"

The changing picture of Empire was incorporated into the new oath:

"Will you solemnly promise to swear to govern the peoples of Great Britain, Ireland, Canada, Australia, New Zealand and the Union of South Africa, of your possessions and other territories to any of them belonging or pertaining, and of your Empire of India, according to their respective laws customs?" The oath asked, placing the final stamp on the full equality of the Dominions and making George VI the King of each of them.

Radiantly happy, Their Majesties rode back through a route twisting through the heart of the great city, gaily bedecked with blazing colors and crammed with a seething mass of humanity, eager to pay homage.

(Continued on Page Four)

SIDELIGHTS ON THE CORONATION

OVER 3,500,000

LONDON, May 12 (CP-Havas)—The record throng that witnessed—or attempted to witness—today's majestic coronation processions was estimated at upwards of 3,000,000. It was essentially a good-natured crowd, come to pay cheering homage to royalty, nobles and notables.

QUEEN MARY CHEERED

Loudest cheers were reserved for the newly-crowned King and Queen. The ovation accorded Queen Mary at every turn ranked next in volume. Many in the throng had been there when she and King George V travelled that historic path to their coronation in 1911. Those in the front line of the multitude massed outside Buckingham palace said the cheers went up when Queen Mary joined their majesties on the balcony after the ceremony and processions brought tears of joy to the eyes of the grey-haired Queen.

BALDWIN ACCLAIMED

Stanley Baldwin's long term of service as Prime Minister seemed to come to a glorious climax. The cheers and redoubled shouts of acclaim that greeted the appearance of his carriage in the processions to and from the abbey attested to the esteem in which the public holds the "country squire"—and their regret over his retirement expected late this month.

KING GIVES THANKS

The King sent his thanks to the people of London tonight for the unprecedent demonstration of affection and loyalty. His message to the lord mayor said: "The Queen and I are deeply grateful to you, my lord mayor, and to all the citizens of London, for the kind and loyal sentiments expressed in your message. Please convey to them our heartfelt thanks, both for their good wishes and for the wonderful reception given us in London on our Coronation day".

106 YEARS OLD—PLANTS OAK

Mrs. Emma Coate, whose 106 years have gained her the title of Great Britain's oldest woman, celebrated at her Taunton home in Somerset by planting a commemorative oak. Vigorous for her age, the centenarian wielded the shovel herself and later sent a congratulatory telegram to their majesties.

GUARD COLLAPSES

As the returning procession filed past Buckingham palace a member of the first company Grenadier Guards, lined up in front of the main gates, collapsed. A sergeant assisted him to his feet and led him inside the front courtyard.

CONNAUGHT LISTENS

The ailing Duke of Connaught, only surviving son of Queen Victoria, was much improved from his recent illness and listened to the broadcast of the coronation. He saw the procession from a top window in Clarence house.

OLD WAR SONGS

During intervals between the march past, the crowd sang such old war songs as "Keep the Home Fires Burning", "Pack Up Your Troubles in Your Old Kit Bag" and "Take me Back to Dear Old Blighty".

CHILDREN GREET

Nowhere along the whole procession route was there such enthusiasm and excitement as on Victoria embankment. From Big Ben to Charing Cross nearly 40,000 school children sang out greetings to their majesties. At the request of the King this area had been reserved for the children.

(Continued on Page Two)

Hundreds of Thousands in Day-Long Celebrations of Coronation of George VI

Parades Fill Streets of Cities, Towns and Villages; Religious Services General in Morning, Pageants in Afternoon

FIREWORKS LIGHT UP THE NIGHT; MILITARY UNITS PROVE FEATURE

Millions in Canada Hear Monarch in First Broadcast; Celebrations Are Such As Dominion Never Knew Before

British Columbians in their hundreds of thousands today paid homage to a new sovereign, undaunted by grey storm clouds and occasional showers that spattered on crowds assembled to celebrate the coronation of King George VI and Queen Elizabeth.

Radios that brought London ceremonies to countless homes through the early morning hours were turned off as citizens of the Pacific coast province poured out of doors to attend their own civic celebrations.

Parades filled streets of cities, towns and villages. Thousands attended religious services during th day. From northern outskirts along the Yukon and Alaskan boundaries to the international line between Canada and the United States, all thoughts swung to the old country.

In Vancouver Mayor G. C. Miller started the day's long program of festivity when he knelt in drizzling rain to plant an oak seedling from Windsor in the grounds of the new city hall.

Later hundreds gathered under the stately timbers of Stanley park to participate in an open-air religious service.

(Continued on Page Four)

RANKINE WINS

TORONTO, May 12 (CP)—Preston's Scotty Rankine, one of Canada's representatives at the last olympic games, won the 15 mile marathon at the coronation races held here today. He covered the course in 80 minutes, 57 2-5 seconds to beat Walter Hornby of Hamilton by 75 yards.

The Weather

	Min.	Max.
NELSON	35	70
Victoria	46	62
Vancouver	46	60
Kamloops	40	68
Prince George	26	58
Estevan Point	48	52
Prince Rupert	42	50
Langara	44	58
Atlin	36	50
Dawson	34	46
Seattle	50	74
Portland	54	80
San Francisco	42	72
Spokane	40	70
Los Angeles	60	86
Kelowna	28	68
Penticton	34	—
Grand Forks	34	72
Kaslo	35	—
Cranbrook	26	54
Calgary	38	66
Edmonton	34	68
Swift Current	30	64
Moose Jaw	34	60
Prince Albert	34	60
Saskatoon	34	60
Qu'Appelle	34	56
Winnipeg	40	54

PASS A BILL IN REGARDS TRAIL FUMES HEARING

WASHINGTON, May 12 (AP).—The United States house of representatives passed and sent to the White House a bill to permit Swager Sherley, Washington lawyer, to serve as an agent for the United States in an arbitration case involving fumes from a Canadian mining and smelting plant at Trail, B.C., which spread into Washington state.

The bill would waive application of sections of the criminal code under which Sherley might be penalized because his law firm has four tax cases pending before the internal revenue bureau.

A Canadian-American arbitration tribunal is scheduled to meet June 21 to consider the fumes problem.

Traveller Pays Tribute Nelson

Parades and Pageant Provide Thrill New Yorker

'I can't believe this is the City of Nelson. I have seen this kind of thing in many of the larger cities, both in Canada and the United States, and I can say without any hesitation that today's parade and pageant would be a credit to any city on the North American continent."

This was the opinion of a New York man, a traveller, who was in Nelson Wednesday, and who saw the coronation parades and the Pageant of Empire at the Civic Arena.

Windsor's Wedding Postponed as Government Demands Private One

King George and Queen Mary Ask for "Fair Treatment" of Former King; Some of the Family Want Wedding Public Event

MONTS, France, May 12 (AP).—The Duke of Windsor sat in a rain-drenched French chateau beside Wallis Warfield today, listening to a broadcast of the coronation that might have been his own, while a friend reported their wedding would be deferred until June.

The friend declared "certain differences between the royal family and the British government" had brought the duke's decision to postpone his marriage.

The "differences" were said to centre around the government's insistence the ceremony be private. The intimate said the newly-crowned King George specially asked that the wedding be put off for a time.

There were no flags on the chateau, although many British and French emblems flew from houses in the vicinity. A guest said servants had been unable to buy a British flag in nearby Tours.

The friend who reported the wedding had been postponed did not explain the precise trouble between the royal family and the government, but indicated King George and Queen Mary were asking "fair treatment" for the duke at his wedding.

"A number of members of the royal family believe the marriage should be public," he declared. "The government insists it should be a private affair."

Lord Brownlow, former gentleman-in-waiting to Edward, came here by plane to deliver the King's request for postponement of the wedding, the friend added. The duke acceded.

Motion pictures of the coronation, it was understood, will be brought to the chateau.

NELSON GIVEN GLIMPSE EMPIRE IN PAGEANT

1100 STUDENTS PICTURE STORY OF EMPIRE AT CIVIC ARENA AS CROWD FILLS BUILDING TO LIMIT

Many Are Turned Away; Glorious Pageantry Brings Tear to the Eye and Throb to the Heart of Hundreds

By ERIC RAMSDEN

Nelson district was given a glimpse of empire Wednesday—a glimpse that brought a tear to many an eye and a throb to many a heart—as 1100 children of the city presented, in tribute to their King Emperor enthroned that day, a Pageant of Empire. Glorious, soul-stirring, magnificent, the pageant reached the height of love for empire and King and plumbed the depths of sincerity of tribute as more than 3000—there wasn't room for any more—filled every available corner of the civic arena, overflowing to a ring of benches on the floor where the pageant was presented.

"Greatest show on earth," the coronation has been called. Greatest show of its kind in the history of Nelson was the coronation tribute Wednesday. Hundreds who waited to see the full parade pass were unable then to gain admittance to the arena. Others from district points who arrived late were disappointed. And the pageant fully merited all this.

This is the story as it happened: "Pomp and Circumstance," Elgar's famous overture, played by the Nelson Symphony orchestra under direction of Ross Fleming, marked the opening.

To the fanfare of Spurgeon Langill, bugler, and Herbert Pitts, drummer, Britannia (Miss Loleta Horstead) entered, accompanied by representatives of the navy, the air force and the army in uniform, to the music of "Rule Britannia."

While the group representative of England, Robin Hood and the famed characters associated with him, occupied the floor, the Merry Men of Sherwood presented a bow and arrow drill as the orchestra played "March Militaire."

To the music of Jack Stout's pipes, Scotland's kilt- and tartan-clad sons and daughters entered and in centre-floor danced the Highland Fling, four of them taking up the four points of the compass and dancing in unison, a spectacle that brought pride to every Scot in the packed rink.

While a massed choir sang the famous lines, "By Killarney's Lakes and Fells," Ireland's green-clad representatives waited at the door, then danced to the floor and on it to the tune of "Irish Washerwoman," danced their way clear into the hearts of the audience, while taking positions in the form of an "I."

WELSH PICTURE

To the thrill of "Men of Harlech" there was presented the official opening of the famed Welsh Eisteddfodd, with its costumed participants carrying through the ceremony of the sword, the cry "Is there peace?" and the answer, "There is peace." The song, "Men of Harlech," rang through the building.

Then through the arena thrilled the strains of Elgar's "Land of Hope and Glory," sung by Mrs. J. T. Andrews, Mrs. Stanley Jepson, William Coleman and Nelson Ball.

Familiar figures from India . . . women carrying jars and filling them at a well . . . another group in the slow dance of that country . . . all this with the beat of drum and flute in the music, "Song of India," opened the pageants of the empire away from the motherland.

Australia and New Zealand, coupled, were presented by a martial group of green and white clad students in a colored wand drill, beautifully timed, wonderfully symmetrical, while the flag of each was carried by standard bearers in white. It was one of the finest displays by Nelson schools that have been seen in this city.

South Africa burst upon the scene with a frenzied native dance by painted warriors carrying shields and spears, while seated drummers set the tempo and a witch doctor circled the warriors amid their howling.

A NATION TO A NATION

"A nation spoke to a nation,
A throne sent word to a throne,
Daughter am I in my mother's house
But mistress in my own."

This verse, and "The Maple Leaf" by the massed choir, heralded Canada (Miss Ada Andrews) as she took her place in the pageant. Canada was pictured in five separate divisions.

The first depicting the time of the forests was by senior students carrying branches of evergreens and giving a marching drill. Tiny tots in colorful costume—a group in green, white and yellow, daisy-capped and presenting a dance redolent of spring . . . another group in pink carrying flower baskets and giving a flower dance—daisies and roses—a blue-clad ring of dancers led by a fairy toe dancer (Catherine Argyle) and directed to their places until the fairy made her circle of the floor, drawn in to her in a narrowing circle and directed back again, then running to their places as the fairy toed her way to each and touched each with star-tipped wand . . . bright blue dragon flies, brilliant yellow butterflies, orange and black bees coming one after another and circling here and there to take the honey of the wild roses and daisies of field and forest . . . every one of them was splendid.

FIRST CANADIANS

They set the scene in their ranks about the floor for the depiction of Canada's first inhabitants, the Indians, in colorful blankets, war paint and feathers. While the braves squatted the women of the tribe gave their dance of supplication, and then in turn the braves danced about the circle.

After the Indians came the pioneers, gun- and axe-carrying men, women in the costumes of the plains, their children, marking another stage in the progressive development of Canada. Birds, bees and flowers followed the children and women to their seats, and the theme was carried further as the men cut down the trees and the floor was cleared.

The "March of Time" brought a modern pageant—made possible by the pioneers—Christianity, "In the cross of Christ we glory;" education, "Know thyself and thou shalt know the universe;" art, represented by two painters; music, in the persons of a violinist and singer; law, gowned and wigged; work, the housewife and the miner; welfare, doctor and nurse; athletics, a tennis player.

Modern youth in three groups—calisthenics, mimic olympics and pyramids — was another school spectacle that struck an immediate response. Marching to their positions carrying dumbbells, the first group presented a drill that was excellent throughout. Here again timing and excellent training showed in the splendid drill.

OLYMPICS—PYRAMIDS

Mimic olympics by a large group of girls who marched sharply to their places and gave a drill picturing softball, fencing, golf, broad jump, tennis, sprint, basketball and rowing. Another splendid presentation, a tribute to the girls and to their instructors.

Pyramids by a class which marched in with its equipment and then followed through a series of gymnastic structures to whistled commands won instant applause. This work was so well received, in fact, that applause was under way in almost every instance before the individual pyramid was completed.

The ladder work, with the central figure on lauders flanked by two other figures on either side, was particularly good, even to the dismissal at the end with "horses" and riders.

That section of the program concluded in glorious fashion, the massed choir made the history of the pageant thus far a prophecy for the future with the hymn, "These Things Shall Be."

With "the past speaking to the present," the ceremonial of the coronation was pictured. First came the King's Footguards, personal guards to the King in their scarlet and blue uniforms and cockade helmets, proudly carrying at their head two Union Jacks as they marched through a smart drill.

THE CORONATION

To another fanfare the King (John Holmes) entered with his attendants and the royal crown-bearer while the whole assembly stood in tribute as fine as it was impressive. Many a handkerchief was whisked from pocket or sleeve, many a thrill went through the hearts of the hundreds who watched while these young gentlemen presented their pageant — a pageant breath-takingly real.

Then the Queen (Anne Hamilton) and her ladies and crownbearer. Once again hearts went out to the young principals in this pageant as in Westminster Abbey a few hours before the heart of the empire went out to Queen Elizabeth.

Ermine and satin and velvet, crimson and purple, the colors of royalty were in a royal pageant.

There at their thrones, surrounded by the representatives of the empire as they had presented their pageantry and taken their seats, the tiny King and Queen received their crowns. Canada received the crowns from the bearers and passed them on to Britannia for the coronation. A pause while the audience sat down again, and then the whole audience rose to send up in glorious ringing song, "God Save the King." Together the King and Queen and their attendants again crossed the floor, and as the second verse of the song died away, the pageant ended, the versed vision and prayer of Kipling's "Recessional" stirred the assembly with its caution and its hope.

The march off of the participants was anti-climax.

Cheaper by Train

GREAT NORTHERN RAILWAY

30-DAY LIMITS on one-way and round-trip COACH FARES

Stopovers Anywhere Within Limits From SOUTH NELSON

To	One Way	Round Trip
Spokane	$3.98	$7.17
Seattle	9.98	17.97
Tacoma	9.98	17.97
Vancouver	11.42	20.56
Minneapolis	28.67	48.00*
St. Paul	28.89	48.00*
Chicago	34.50	57.35*

* Return limit 6 months.

TRAVEL BY TRAIN
SAFETY — COMFORT — ECONOMY
It's Cheaper Than Driving!
GREAT NORTHERN

Coeur d'Alene Hotel

Canadian Headquarters in SPOKANE
On the Trent Highway

Home of the Famous DUTCH MILL

Tune in on: The Dutch Mill Entertainers over KGA Radio Station
Every Wednesday, 3:45 p.m.
Every Friday, 7:30 a.m.

Mrs. Harry Goetz, Mgress.

Guide for Travellers

NELSON, B.C., HOTELS

"Finest in the Interior"
HUME HOTEL
Geo. Benwell, Prop.
BREAKFAST 30c and UP
Lunches 40c to 50c Dinner 40c to 65c
ROTARY AND GYRO HEADQUARTERS
TELEPHONE 787 NELSON, B.C. 422 VERNON ST.

HUME—Mr. and Mrs. H. R. Prescott, Penticton; D. Berry, Ymir; Mr. and Mrs. R. W. Dawson, Nelson; W. C. Clowell, L. W. Watson, A. G. Carruthers, F. C. Harvie, Mr. and Mrs. Fraine, M. Farr, Vancouver; B. Hoy, Kelowna; W. H. Aber, Procter; E. Dewar, W. M. Leavitt, Spokane; J. Fitzsimmons, Nakusp; W. J. Bannon, Montreal; P. M. Wards, T. A. Burns, Medicine Hat; Mrs. Brown, Mrs. F. H. Wilkenson, P. A. Peterson, Grand Forks; W. H. Veigh, Calgary.

THE SAVOY HOTEL
"Where the Guest is King"
MODERN SAMPLE ROOMS
Fully Licenced
124 Baker St. W. K. Clark, Prop. Nelson, B. C.

NEW GRAND HOTEL
P. L. KAPAK, Proprietor
Commercial, Tourist and Family Trade Solicited.
Free Parking NELSON, B.C. Phone 234

Occidental Hotel
705 Vernon St. Phone 897
H. WASSICK, Prop.
SPECIAL MONTHLY RATES
Good Comfortable Rooms
Fully Licenced

Madden Hotel
A Welcome Awaits You
JAS. E. MADDEN, Prop.
Completely Remodelled.
Hot and Cold Water.
In the HEART of the City

TRANSPORTATION – Passenger and Freight

KELOWNA-McCULLOCH STAGE
Operated by Bob Stillingfleet
A Shortcut Between Okanagan, Kootenay and Prairie Points.
Daily Service Connecting With East and Westbound Kettle Valley Trains
MODERN COMFORTABLE STAGE
PASSENGER—FREIGHT—EXPRESS SERVICE

CRESTON Freight Truck
2 ROUND TRIPS WEEKLY
LEAVE NELSON 7:30 A.M. TUESDAY AND FRIDAY
LEAVE CRESTON 9:00 A.M. WEDNESDAY AND SATURDAY
Phone 342 Nelson or 16 Creston
ASK THE RED TRUCK FOR SERVICE
GLEN'S TRANSFER
P. O. Box 539 Nelson, B. C.

R. R. Burns at Trail Pays Honor to Their Majesties on Coronation Day

Splendid Parade Is Herald of the Day at Smelter City

TRAIL, B.C., May 12.—Glorious summer weather, a sparsely clouded sky and a brightly beaming sun provided a perfect setting for this city's observation of the coronation of Their Majesties King George VI and Queen Elizabeth.

A gigantic parade replete with gorgeous floats and expression of novel ideas opened the day's festivities, the grand procession departing from Rossland avenue shortly after 10 a.m., thence through the city and to Butler park where a day's program of sports, music, fun and frolic ensued.

Trail Boys Scouts' association stole the parade show, their different troops representing different countries of the empire. Australians, men of India and Africa appeared in native garb, even the grass skirts.

"We are gathered here today," said R. R. Burns, M.P.P., as crowds of citizens congregated at Butler park, "to celebrate the coronation of His Most Gracious Majesty, King George VI, and to pay tribute to his lovable consort, our Queen Elizabeth. Never in the history of this empire of ours has a coronation been more popular. We feel sure never will a reign be more productive of good and of peace and good will, not only within but without the empire. In His Majesty King George we have one who understands his people. His whole life has been with his people. He loves the occupations of his subjects, their trades, professions and sports. His Majesty has a splendid record of empire service. When only a youth he served through the various ranks of the navy, fought at the battle of Jutland. His post was one of extreme danger. Then he went into the air force and he became an efficient pilot taking full training, and served in a fighting unit.

"His interest in youth movement is well known. We are all aware of how every year he organized and went to camp with the youth of his country. His interest in mechanics is a matter of general knowledge.

His love for his wife, his children, his mother, sister and brothers should be an example to us all. We can truly call His Majesty a true cross-section of his people, understanding their difficulties, sharing with us our sorrows and rejoicing with us in our good fortune. We cannot help being thrilled when we sing that glorious hymn, 'God Save the King.'

"At this time also we pay tribute to our Queen Elizabeth. We are indeed fortunate in having such a gentle lady to assist, to guide, to encourage and uphold His Majesty in his difficult task. Furthermore, we are fortunate in having at this time one of our own people to aid in steering the ship of state. To be the mother and guide to the next occupant of the throne. What more can we say than that Her Majesty is the personification of what a mother and Queen should be. God bless the Queen.

"We also pay homage and give all our affection to those two lovely Princesses, Elizabeth and Margaret Rose, already so dear to the hearts of the peoples of the empire.

"It does seem that the Almighty has taken the affairs of our commonwealth into His own keeping at this time of unrest, for which we humbly thank Him. God bless Their Majesties."

THANKS TO COMMITTEE

Appreciation and thanks was extended the coronation committee, school children and all citizens who helped morally and financially to make the coronation celebration such a wonderful success.

Parade float prize winners:

Caledonia Society's "Castle of Clamiff" first; McLennan, McFeeley & Prior, cup; Gyro club, second, E. L. Hodge cup; Colombos lodge, "Returning of Columbus from His First Voyage" and Sir Francis Drake Rover troop "Bowling on Plymouth Roe," tied for third, the Wood, Vallance cup going to the Colombos lodge and the coronation committee cup to the Rovers.

Decorated car prize winners:

Mrs. M. M. Butorac, first; Stephen Butorac, second.

Decorated bicycle prize winners:

Tom Wolfe, first; Robert Edmunds, second and Alex Honeyman, third. Honorary mention—Virginia Richards, Joe Simpson and Wilfred Leduc.

Judges were:

Mrs. R. J. G. Richards, Mrs. W. Brady, Miss K. B. Hill, James Buchanan, H. C. Caldicott, Don Dallas and H. J. Palmer.

FLAG FLIES ON BALFOUR HALL

BALFOUR, B. C.—Jack Sherman and family were recent Rossland visitors.

Mr. and Mrs. Campbell are expected home as son as Mr. Campbell is able to leave the hospital.

The Women's institute met in Woodland hall Monday. One new member joined. The president's resignation having been accepted, Miss K. M. Irwin, is carrying on. Mrs. Holt was added as the additional director required. Mrs. Hudson served refreshments.

Some of the district men have donated their work in erecting a flag pole for the hall. The pole was given by J. A. McKay, who also made some of the pulleys used on it. V. Hoskin did some of the iron work and hauling the pole to the hall. H. Hudson peeled it and helped V. Irwin, J. Heuston and Captain P. Hartridge erect it. The flag was sent by the government to the Farmer's institute which decided to pass it along to the Women's institute in order to have it put up at the hall.

Mrs. C. Holt was a Nelson visitor Wednesday.

Mrs. J. Heuston of Fraser's Lodge was a Friday shopper to town.

Charlie and Albert Shrieves spent the week-end here from Ainsworth.

Soren Romer was a Nelson visitor Thursday.

A meeting was held at the home of Mrs. A. Merz Wednesday for the mothers and others interested in forming a club for the older girls. It was decided to hold a meeting of the girls later in the week at the home of Mrs. T. Dodman.

Miss Leslie Fraser and Mr. and Mrs. A. Banks and son were visitors at the Irwin home here.

Miss E. Frederickson was a week-end guest at Nelson.

W. McKay has returned to work.

Mabel Holden of Boswell was a week-end guest at Balfour of Margaret Dodman.

On May 9 the older Balfour girls formed into a group known as the Coronation club. Miss Hazel Noakes was elected president and Miss Margaret (Peggy) Cooper, secretary.

Mr. and Mrs. A. H. Noakes have left for Vancouver where Miss Kitty Noakes graduates shortly.

The first girls' softball game of the season was played here Sunday, the score being 10-7 in favor of the Cherry Blossoms. Refreshments were served by Mrs. A. Merz.

King's Broadcast at St. Saviour's

From a radio installed temporarily, worshippers in St. Saviour's pro-cathedral Wednesday forenoon heard the broadcast of King George VI to his subjects throughout the Empire. The broadcast, at 11 o'clock, opened the service, which was conducted by the rector, Rev. J. G. Holmes.

After the King's broadcast, there was a service of thanksgiving, following lines recommended by the archbishops of Canterbury and York.

Following the hymn "All People That on Earth Do Well", Ven Archdeacon Fred H. Graham conducted the introductory portion of the service, which described the occasion, and also the portion relating to penitence.

The portions relating to prayer and to thanksgiving were conducted by Mr. Holmes, these portions embracing the hymns, "O God of Jacob by Whose Hand", and "Lord While for All Mankind We Pray". The service concluded with "God Save the King".

Subsequently St. Saviour's remained open for the re-broadcast of the Coronation events, including the crowning of the King in Westminster abbey.

SILVERTON LADY NELSON VISITOR

SILVERTON, B. C.—Mrs. S. Watson is visiting Nelson, a guest of Mrs. A. MacIntyre for a few days.

Mr. and Mrs. Livingstone of Perry's Siding arrived in town Thursday to take up residence.

J. Senning of the Ottawa mine was a visitor to town Thursday.

Mrs. Hodson was a visitor to Perry's Siding Thursday.

Mr. and Mrs. J. Egloff of Edgewood were visitor to town Wednesday.

Mr. and Mrs. E. Mathews of the Hewitt mine are down to spent the summer in town.

Mrs. R. French and daughter, Mrs. J. Fleury, left Friday for Vancouver.

Mr. and Mrs. H. George of New Denver were visitors to town Thursday.

Mr. and Mrs. D. McDermid of Three Forks were guests of Mr. and Mrs. M. McDermid over the week-end.

Mrs. Cummins of Perry's Siding was a guest of her son-in-law and daughter, Mr. and Mrs. W. Nixon for a few days before leaving for Vancouver to visit relatives.

I. Carley of the Queen Bess mine was a visitor to own Saturday.

Mrs. A. Harding of the Hewitt mine has returned to her home to spend the summer.

All District Panel Members Land on Jury

Five members of the trial jury that acquitted Nickolaus Braun of manslaughter, in its verdict of early Wednesday morning after a two-day trial, were from district points, an unusually large proportion, for the bulk of any petit jury panel here are Nelson men, for the sake of governmental economy, though all the electoral districts are represented.

In this instance, the panel consisted of 33 names, embracing seven from district points. Two of the seven were not in attendance, but all the rest of the district delegation landed on the trial jury. This consisted of Gordon Burns, of Nelson, as foreman; S. C. Drury and Stephen Crowe, Trail; Alfred Endersby, Jr., Fruitvale; A. H. Ascott, Boswell; B. L. S. Jefferies, Ainsworth; and T. S. Jemson, Douglas Cretney, Sydney Haydon, W. T. Fotheringham, Robert Bell and P. W. F. Genge, Nelson.

Arrow Creek Star Breaks Bone in Leg

ARROW CREEK, B. C.—Sandy Macdonald returned from Creston hospital Monday.

Mrs. Ehl Macdonald returned from Creston Monday.

Kenneth Jarde has left to join his brother, Melvin, at Greenwood.

Ted Feidler broke a bone in a leg during practice this week, so a local star is laid up.

Mrs. Arrowsmith sr., of Creston visited here Tuesday.

Russell Craig, Bud Craig and Harry Smith are leaving for Kelowna and points west.

Richard Blackmore, who has been in the district with a truck load of small pigs, has returned to Cardston, Alta.

CROWN FLOAT PRIZEWINNER: HUGE PARADE

Floats Fine Tribute to Organizations and Firms

PARADE OVER QUARTER MILE

Judges' Task Heavy; Graves' Bicycle Is Winner

Splendid in its tribute to a new King and Queen, and evidence of the thorough thought and planning given, Nelson organizations and firms paid themselves a fine tribute Wednesday in their coronation floats. The parade was more than a quarter of a mile long, the track at the Recreation grounds not being long enough to accommodate it.

Trinity Service club won first prize for the floats with its monster crown taking up a large truck. Hardly an inch of the truck was visible beneath the ribbons and streamers, and the crown, a splendid replica, occupied the whole of the rear of the truck.

Second prize was awarded to the entry of Beatty Washers Ltd., Nelson branch, with its household appliances and white-robed lassies beneath a canopy of red, white and blue streamers.

Third prize went to the Fraternal Order of Eagles and the I. O. O. F. floats jointly. The Eagles had a big truck, decorated with red, white and blue, bearing upon it huge gears of industry, and an eagle on the hood. The I. O. O. F. pictured five departments of the order—Rebekahs, Theta Rho, canton, Odd Fellows and encampment, with all the emblems of the order. Colored streamers were used in profusion.

CROWN ON BICYCLE

The judges, Leslie Craufurd, W. S. King and Ven. Archdeacon Fred H. Graham, spent considerable time over their choices, not only as to floats but also as to decorated bicycles. Another crown, by Arthur Graves, won the decorated bicycle prize. Second was shared between Lawrence Wilson, whose "wheel" was beribboned and carried a picture of the new King and Queen, and Arthur Gibbons, who emulated an airplane with his.

The floats were splendid. Nelson fire department presented its 1937 "fire wagon" and an 1897 hose reel with bearded and costumed firemen. Sports committee of the junior board of trade pictured various popular sports, using 14 high school students in sport clothes. Another junior board entry was entitled "Empire Builder" and showed children, citizens of tomorrow, amid colored decorations.

Knights of Pythias entered a float showing a lodge senate, connected with the degree work of the order, and a uniformed bodyguard.

Following the Knights was the Kootenay Lake General hospital entry depicting in its nurses the provinces of Canada. Boy Scouts and Girl Guides joined with the forest branch in a forest scene; Mrs. Leslie Pickard pictured the British Red Cross, with nurses in charge of a children's ward; and the O.K. Bakery a monster loaf.

Among the decorated bicycle section were two youngsters on tricycles, the cynosure of all eyes on the parade route.

W. C. Kettlewell's decorated car, with its crown, was among the leaders in the decorated car section. No awards were made in this section, but a number of beribboned cars made a fine show.

Leading the afternoon parade were the Kilties and Canadian Legion Bugle band, and in the centre of the parade the Nelson City band, providing martial music.

Mayor J. P. Morgan was accompanied in the afternoon parade by his council and by his army, navy and air force escort.

The 111th Field Battery, R.C.A., had one of its 18-pounders, drawn by a truck, in the parade. Shortly after the start the gas feed line in the truck plugged and the parade was halted temporarily. Veterans of the Great War were again followed by veterans of the South African and other wars.

Boy Scouts and Cubs, their numbers depleted through the demand of the Pageant of Empire upon its members, followed the veterans in the parade.

FINKS LIMITED
For Better Quality Furniture and Home Furnishings

MORE ABOUT Sidelights on the Coronation

(Continued From Page One)

FEW ACCIDENTS TO HORSES

Accident to the many prancing horses in the long procession was reduced to a minimum by the tons of salt sprinkled over the roads.

BLIND EX-SERVICEMEN

A sympathetic murmur greeted blind ex-servicemen when they made their way to the stands.

FEW CRIMES

Criminals took a day off. There were only three felonies reported tonight as occurring during the celebration—theft of $5000 in jewels in Streatham, a safe-breaking case in Purley, and a department store theft in the northeast quarter of the city.

"BACKSTAGE OF OPERA"

Streets around Westminster abbey looked like the backstage of an opera house for a few hours. While the coronation ceremony was going on within the grey structure, the colorfully uniformed lifeguards, hussars and lancers who had accompanied the procession enjoyed a rest. Their cumbersome busbys and plumed helmets carefully placed on the ground, they exchanged cigarettes and pleasantries with the surrounding crowd. A signal from their commanding officers brought them into formation again as the procession reformed.

WORLD-WIDE HONOURS to a Great Scotch

During the past 125 years, Dewar's has been awarded more than 60 Gold and Prize Medals at famous Expositions the world over. The Dewar's you enjoy in Canada today is the same fine Scotch whisky to which these world-wide honours have been paid.

TO GET THE BEST Be sure to say DEWAR'S Special Liqueur OLD SCOTCH WHISKY

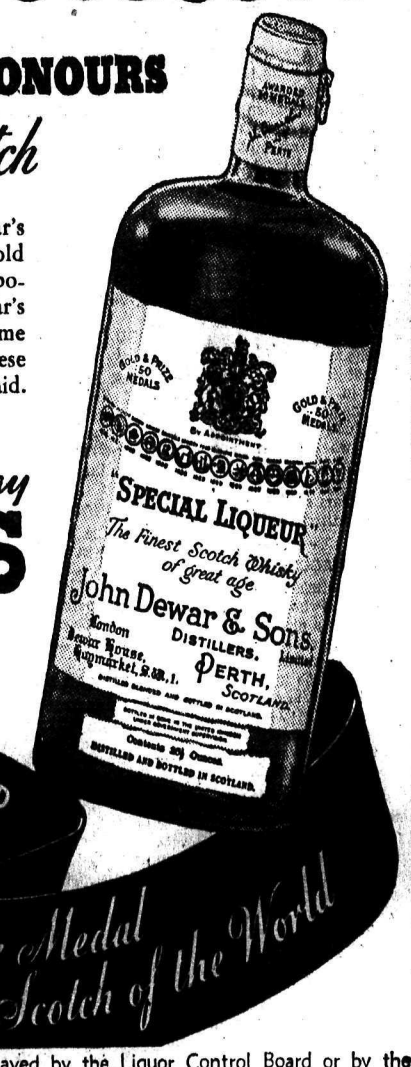

DISTILLED, BLENDED AND BOTTLED IN SCOTLAND BY DEWAR

The Medal Scotch of the World

26⅔ oz. $3.25

This advertisement is not published or displayed by the Liquor Control Board or by the Government of British Columbia

597

CROWE TELLS OF TORY PLATFORM

Candidate Speaks at Rossland; Slams Liberals

ROSSLAND, B.C., May 12. — A group of Conservatives gathered at Velvet hall, Monday, to meet the Rossland-Trail candidate, Elliott Crowe, and lay plans for the coming campaign. William A. Darby presided.

Elliott Crowe

W. K. Esling, M.P., on being asked to introduce the candidate, said he had been told that Mr. Crowe was no politician, and for that matter, neither was Dr. Patterson, the party leader. The speaker said he was glad they were not politicians; they were something far better; they were honest and sincere and had the real good of the province at heart. British Columbia had just completed four years of empty promises, the biggest achievement of the government being the spending of huge sums provided by Ottawa. He was pleased to have the honor of introducing a cleancut, outstanding young man, like Mr. Crowe, as the candidate.

LAUDS ESLING

Elliott Crowe said anyone would feel proud to hear words like those from Mr. Esling, who needed no bouquets himself, but was a model anyone in public life might follow. Mr. Crowe said it was an honor to be chosen as the candidate of the Conservative party in this district.

There were new planks in the party platform this year, and those which had worked for the good of the country had been retained. He was not going to make many promises, but if elected he would put forth every effort for betterment of conditions in this riding. The Liberals had promised to reduce the debt of the province, but instead had increased it and raided the sinking funds. British Columbia was piling up debts and her natural resources were being steadily depleted

He had lived in the province for 40 years; had seen the forests denuded and no effort made to replace them, he said. On the coast now there was only 15 years stand of Douglas fir left. Pattullo made flying trips to Ottawa to get money for the province. Ottawa was not Heaven where money dropped from the skies. Money borrowed must be paid back. The interest alone on the provincial debt now amounts to $18 per capita, he declared.

The sitting member took credit for the amount of road work done in this riding. The government has gotten $2,000,000 from this district. "Surely we should be entitled to at least $100,000 to spend on our roads," Mr. Crowe asserted.

The speaker touched on the Hedley scandal, expressing regret that Engineer Richmond's report had not been made public. The Yukon wanted nothing to do with Premier Pattullo—it could see what happened to British Columbia under his management, he said. The election policy of the Conservative party was broad and sane. They were not promising Utopia, but neither were they folding their arms and saying nothing can be done. The speaker told of his early connection with Rossland, his father having worked in the Nickel Plate mine in 1905 and he himself coming to the town in 1907 to see hockey games.

Among others speaking were R. D. Mitchell, William Forrest, R. J. Richards, W. A. Porteous, Jack Young, Dick McKinnon and J. Doughty.

Youngsters Like the Spring

A group of Fairview youngsters with tricycle and wagon are enjoying the out-of-door atmosphere. Photo was taken on Nelson avenue at Fell street.

PARIS, (CP) — Large straw hats with brims rolled up in the Breton manner are shown here, some of them without crowns.

KINSMEN MAY PROVIDE NEW PLAYGROUND

Consider Old Rink Site as Place for Amusement

Possibility that the Nelson Kinsmen club may take over the grounds formerly occupied by the old rink and remodel it into a suitable playground for the children of the hill section was brought forward at a meeting of the organization in the Golden Gate Tuesday evening.

P. C. Richards stated that he had been approached by Alderman Norman C. Stibbs, chairman of the parks committee, regarding the matter and asked to bring it to the attention of the club. A short discussion resulted in the appointment of a committee consisting of Mr. Richards, chairman, J. P. Horswill and Louis Choquette, to look further into the matter. There will be little expense in taking over the grounds it is understood, as only the clearing of the grounds and the planting of a few trees would be necessary for the present. The place was reported to be an ideal spot for a children's playground and it had been noted that groups of children already made it their headquarters for play.

That all arrangements had been made for the Coronation dance, the club's part in the coronation celebrations, were completed was the report of Robert Horswill, chairman of the dance committee.

Program for the Kinsmen's convention to be held in Nelson May 22 and 23 was reviewed and a few further suggestions accepted for consideration. A special meeting for the completion of arrangements was called for next Tuesday.

As delegates to accompany members of the Nelson junior board of trade and delegations from other Nelson organizations to interview the Nelson city council concerning the matter of equipping the Nelson civic centre gym, Robert Horswill and Edward Stromstead were appointed.

In the absence of Dr. C. M. Bennett, president, J. B. Stark, vice-president, presided.

Burton W. I. Makes Coronation Plans

BURTON CITY, B.C.—Burton Women's institute met June 6, with 16 members and one visitor present. Mrs. M. Marshall presided. An article from the March Country Life on how to get the best out of the institute was read by Mrs. H. Sundstrom.

A letter from the department of agriculture in regard to the oak tree sent out by the department to be planted on Coronation day in the school grounds was read. Mrs. Sundstrom moved that S. Walker, as the oldest resident in the district be asked to perform the ceremony of tree planting and if he was unable to do so that Mrs. McCormack, as the next old-timer be asked to do it. Final arrangements for the coronation picnic and dance were made. The mugs for school children were on display.

A display of crochet work done by members and some beautiful embroidery done by Mr. Simpson, a returned soldier, was greatly admired.

Mr. Harding, Burton school teacher, spoke on the League of Nations. Tea was served by Mrs. Ashdown and Mrs. Bradley.

FIRST BIRTH IN NEW ELIZABETH BRUCE HOSPITAL

LAKE WINDERMERE, B.C.—First Swiss-Canadian born in the town of Windermere was a daughter to Mr. and Mrs. Christian Stoller. The parents arrived recently as members of a Swiss party to locate in this district. They plan to take up land at Golden or in that vicinity.

Another "first" birth is that of a son born to Mr. and Mrs. E. McIntosh of Athalmer, April 29, the first at the new Elizabeth Bruce Memorial hospital at Invermere.

Mr. and Mrs. F. Drachsel and family of Berner Oberland, Switzerland, have taken possession of their new home, formerly the property of Edward Ede, Windermere. Mr. and Mrs. Christian Wenger, also of Berner Oberland, with their five children, have settled on the W. W Tait place, which they recently acquired.

The Little Theatre association of Windermere district presented on the evening of May 3 a play, "Tillie of Bloomsbury", the Legion hall, Athalmer. The hall was crowded.

Mrs. T. Weir of Invermere has held the office of president during the first season of presentaitons.

Mr. and Mrs. F. Ashworth of Invermere, entertained guests at what was called "Coronation bridge." Any player holding four kings or four queens, and other acceptable cards, according to certain plans drawn up beforehand, by the host and hostess, was entitled to wear a quite handsome crown. This crown was worn until another player headed the list with the greatest number of royal personages in their hand. The party was a great success.

Seeding at the Dominion government experimental farm, Windermere, May 1, was almost complete. Potatoes and sunflowers are being planted. George Watts and Mr. Bartman have recently purchased purebred Ayrshire heifers from the farm.

DURBAN, South Africa, (CP) — Testifying before the police commission a welfare officer said natives told of rough handling by police but feared reprisals if they made complaints in official quarters.

A gold mine near the Arctic Circle in Alaska recently yielded a valuable array of prehistoric animal skeletons.

ALPINE BRAND EVAPORATED MILK

PASTEURIZED . . . for Purity

STERILIZED . . . for Safety

EVAPORATED . . . for Edibility

The supreme Western Milk for Western people and a safe, consistent diet for infants who thrive on it!

"It's good for you and yours, (babies too)!"

Buy with confidence at your local grocer.

ONLY GOODYEAR GIVES YOU

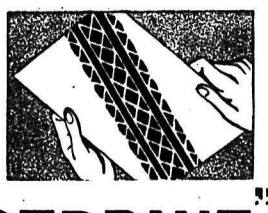

"FOOTPRINT" PROOF

Longer wear . . . greater safety every mile you drive . . . those are our claims for Goodyear.

Naturally, you ask for *proof*.

Yes, we have proof—abundant proof—evidence that no other tire can give.

Come in to our shop and see "footprint" proof—prints taken from Goodyear tires that still have safe FOUR-WAY traction after many thousands of miles of service. See for yourself how Goodyear's deep-cut diamond blocks are sharp-edged even after service that would grind ordinary tires down to the cords.

We'll demonstrate right in front of your eyes how Goodyear's FOUR-WAY traction stops skids—forward, backward or sideways—stops them almost before they start.

We'll save you money on tires and—what is just as important—every mile of your motoring will be *safer* when you drive on Goodyears.

Nelson Transfer Co., Ltd.

Nelson, B. C.

20 Different Goodyears . . . to suit all Cars, Buses, Trucks and Tractors

Hudson's Bay Company

INCORPORATED 2ND MAY 1670.

"Mystery" Chiffon HOSE

51 GAUGE

For the lady who knows the importance of the smartest detail in clothes—"Mystery Chiffon" Sheer ringless, permanently dull throughout, three thread. Wide variety of the newest shades. Sizes 8½ to 10½. Pair. $1.50

LISLE HOSE

Fashioned leg, extra-lastic top, shaped heel, fashioned yet seamless foot. Cannot be equalled for their durability. Excellent for home, garden or camp. Wide range of colors. Sizes 8½ to 10½. Pair 39c

—Second Floor HBC

Hartt Shoes For Men

$7.00

Black kid or calf and sorrell brown calf oxfords. Hartt shoes are distinctive in style, quality and fit. Sizes 6 to 11. A to E.

—Main Floor HBC

INFANTS' DRESSES

Dainty little frocks of every description for the tiny toddler. Crisp new organdies. Dotted Swiss voiles—real silk crepes. Many attractive styles from which to choose—smartly trimmed. White and pastels. Sizes 1, 2 and 3. ..... $1.00

WHITE SATIN SLIPS

We are anticipating your summer requirements in slips made of the finest quality pure silk satin. Bias cut with lace and fagot trim. A proven best seller. Sizes 32 to 44. ..... $1.59

—Second Floor HBC

Men's Better SUITS

Fine worsted and botany serges made by the foremost makers of clothes in Canada. The clothes were hand picked from thousands of samples and were made to the "Bay" specifications. The newest patterns and weaves in the latest models. Light summer shades as well as the more conservative. Sizes for all types.

$24.50

May be purchased on Budget Plan

MEN'S QUALITY SHIRTS

English broadcloth shirts with fused and soft collars as well as the more popular button down style. Selection includes the new light check patterns and plain dark shades of black, wine and brown. Sizes 14½ to 17. ..... $1.95

—Main Floor HBC

WOODS ENGLISH DINNERWARE

Two exclusive and beautiful patterns in these high grade English ware. The "Marion" and "Whitney". Dainty nosegay of flowers on grounds of deep cream. Very attractive and smart. 66 pieces. Service for eight. SET $25.00

—Second Floor HBC

"NEPAHWIN" INDIAN BLANKETS

Canada's finest value in a part wool blanket. Thick and cosy and bound with matching sateen. Especially suitable for car seats. Size 60x80. Each $2.95

PRINTED "BEMBERG" SILKS

Washable and colorfast printed in the season's gayest designs. Exclusive dress lengths of a pattern 38 inches wide. Yard $1.19

—Second Floor HBC

Two Fined for Breaking Traffic Law at Castlegar

CASTLEGAR, B.C.—On Saturday, Roger M. Hoyland of Trail pleaded guilty before R. A. D. West, stipendiary magistrate, Castlegar, to a speeding through, the Castlegar townsite. He was fined $25 and costs

Frank Frisby of Nelson, pleaded not guilty to a charge of driving to the common danger through the Castlegar townsite on May 4.

Evidence was given by Const. J. L. Smith, Const. F. D. Pomeroy and C. P. R. Constable B. Edwards, also J. C. Finch, garageman, Castlegar, and Louis Watson and Hilton Bacon of Castlegar.

Evidence by the prosecution was to the effect that Frisby rounded the corner from the ferry travelling at a high rate of speed, causing a cloud of dust, and coming opposite a car about half-way to the highway bridge over the railroad, driven by Constable Smith travelling towards the ferry, he was hailed by Constable Pomeroy and travelled a considerable distance, swerving from side to side before coming to a stop. He then reversed his car and went into the ditch. Constables Pomeroy and Edwards were in the act of walking across the road to the police car which was slowing down to meet them, when they were waved back by Constable Smith, as they were in danger of being run down, not being aware of the car approaching from behind. Messrs. Watson and Bacon, travelling in another car following the police car were spectators of the offence, and had they been opposite the swerving car, would have been in danger of being hit.

Mr. Finch, garageman, called to pull Frisby out of the ditch, gave evidence.

Frisby on his own behalf stated he was only travelling 20 miles an hour, did not skid in stopping, and denied he was travelling in a dangerous manner.

The magistrate found accused guilty, and inpassing sentence stated there was no question in his mind that the accused was driving in a dangerous and careless manner and his actions following the offence were also against him. He imposed a fine of $25 and cost or 30 days in goal. Fine and costs were paid.

LONDON, (CP) — A new police division of 500 men has been created from students at Hendon Police college and police recruits to help in controlling coronation crowds.

Delting airdrome near Maidstone, is to be reopened as an R.A.F. territorial training centre.

Sustains Broken Ribs When Rushed by Bull

NATAL, B.C.,—The 1937 baseball season opened May 9 with the usual game between Married and Single Men. The Single Men led until the ninth inning when five runs, including a home run hit by L. Krall, ran the score up to 12-11 in favor of the Married Men. P. Chala hit the only home run for the Single Men. The umpires were M. Sadlish and E. Krall. L. Krall and T. Krall pitched for the Married Men and J. Halko and J. Katrichak for the Single Men. T. Krall handed in a good performance.

The Coleman Juniors may be available for an exhibition game at Natal, May 16, to play against Natal Miners.

May 9 was the sixth birthday anniversary of Clara Chala in whose honor a party was given at the home of Mrs. S. Chala, when games were enjoyed by the guests. Those attending the party were: Shirley Jones, Jean Ungaro, Helen and Rose Slemko, Bernice Zeith, Gladys Matt and Irvine Gardner, George and Jack Stevenson and Henry Androlick.

Crushed against a building when charged by a bull he was leading to water, Vince Madevic, farmer in the Elk Valley near Natal, sustained several broken ribs. Doctors Johnson and Glasgow are in charge of the patient who is reported to be resting comfortably in the Michel General hospital.

LICHTENBURG, South Africa, — (CP)—Town Clerk W. D. Roome was cautioned and discharged by Magistrate van der Merwe when prosecuted for failing to eradicate burweeds and cockle burrs from town lands.

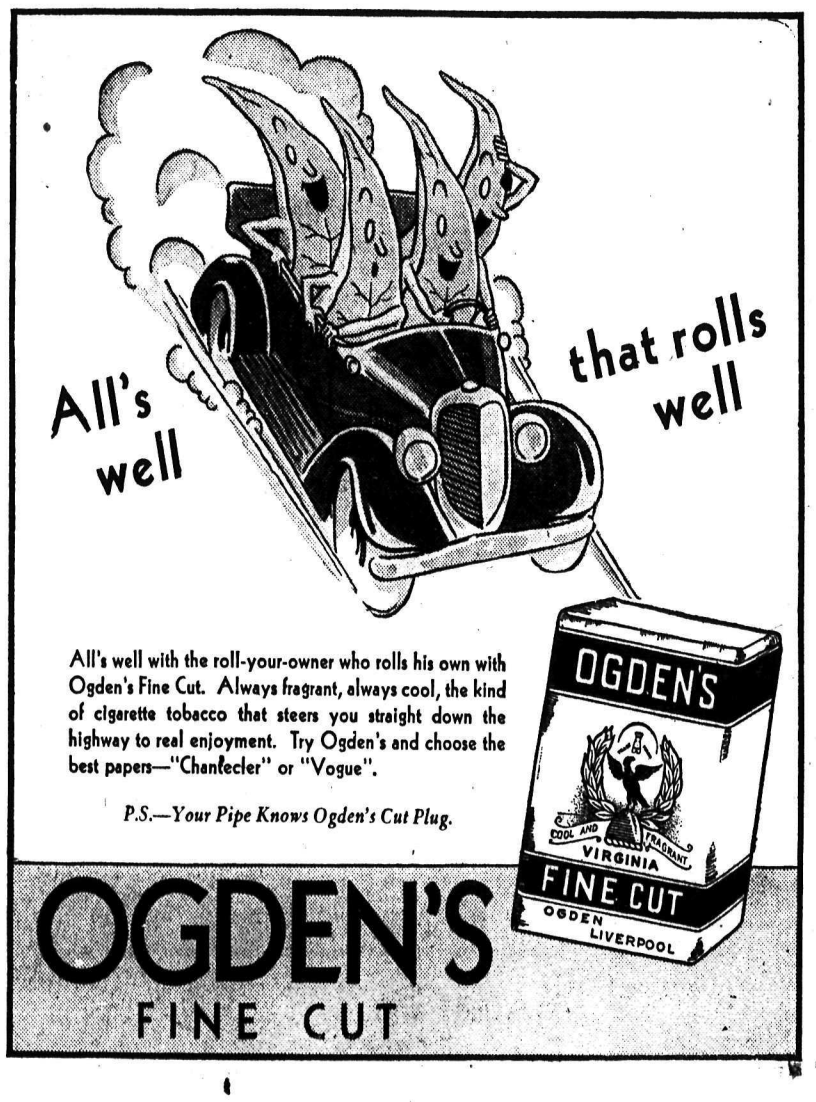

All's well with the roll-your-owner who rolls his own with Ogden's Fine Cut. Always fragrant, always cool, the kind of cigarette tobacco that steers you straight down the highway to real enjoyment. Try Ogden's and choose the best papers—"Chanlecler" or "Vogue".

P.S.—Your Pipe Knows Ogden's Cut Plug.

OGDEN'S FINE CUT

Catholic Fealty Is Declared at Cathedral Here

Niagara Falls Priest Speaker; Bishop Officiates

A special service commemorating the coronation of King George VI just finished in London, and coinciding in time with the ceremonies exercises held on Vernon street, was held in the Cathedral of Mary Immaculate Wednesday morning at 9:45 o'clock, when the fealty of the King's Catholic subjects was declared.

The service opened with the "Te Deum," sung by the girls' choir of St. Joseph's Academy, as the processional.

Rev. C. W. Downey of Niagara Falls, Ont., in a brief address, recalled that somewhat over a year ago the British Empire was plunged into mourning "for one who had presided over its destinies for over a quarter of a century," one who was loved personally for the qualities he brought to the throne of Engand.

THRONE CENTRALIZING FORCE

That throne, he said, was more than the emblem of authority; it was an emblem of the permanence of the Empire. Pointing out that the British Empire today had one-third of the world's population in its borders, and 10 times the population comprised in the Roman Empire at the zenith of its glory, the speaker explained that in such a vast Empire there had to be some centralizing force to keep such varied peoples together. That force, he said, was the crown, and the one who was called on to wear that crown.

Today the whole Empire united in celebration, for in historic Westminster Abbey, where for hundreds of years British monarchs had been crowned, King George VI had been crowned King, and had pledged himself to maintain the traditions of the throne. The young King was gentle of nature, and came to the throne with many admirable qualities.

He was crowned at a time when the world was in a ferment, and when many people were thinking about the betterment of humanity. The Communists, Fascists, Nazis were all offering their own remedies for conditions, but their several theories would all fail, for they left out of account the greatest authority of all.

While these systems were failing, there was one system that gave an answer to the questions that were troubling men, and was in a position to give it because it took the time to find out, and that system was that of the British commonwealth of nations, and of it the King today was the centre.

CATHOLIC PRAYERS

As Christians and as Catholics—remembering that there were many millions of Catholics in England—Father Downey said their prayer would be that God would give the King strength for his high duties, and that the King would humbly seek divine help and guidance, as had done his illustrious father before him; and that, when he came to lay down those duties he would leave the Empire as great and as united as he found it on his coronation day.

"O Holy Spirit" was sung by the girls choir.

Most Rev. Martin M. Johnson, D.D. bishop of Nelson, officiated at the Benediction of the Blessed Sacrament.

The music of "God Save the King" was played by the organist as the congregation dispersed.

Procter Miss Is High in Exams

Miss Morag MacKinnon, second daughter of Captain and Mrs. M. MacKinnon of Procter, who ranked second in the recent registered nurses' examinations in B. C.

MORE ABOUT

GEORGE VI CROWNED

(Continued From Page One)

After speaking to the Empire, the slender, 41-year-old monarch at 9 p.m. appeared on the balcony of Buckingham palace as fully 50,000 persons massed outside the tall gates.

"JOLLY GOOD FELLOW"

The King and his Queen stood waving their hands in response to the tumultuous acclaim. The vast throng sang the national anthem and burst into "He's a Jolly Good Fellow."

The Queen wore an ermine cloak over an evening gown, with a diamond tiara on her hair. After three minutes they reentered the palace. Again at 10:15 p.m. Their Majesties appeared in response to the crowd's re-awakened appeals, smiling and waving, though previously it had been announced they would not appear again.

The Queen remained alone this time after the King reentered the palace.

Still again they appeared as the excited throng shouted for another glimpse of the sovereign and his consort. It was 10:30 when they emerged to wave a good night to the crowd that gave a great cheer.

From the palace it was announced the King "was not unduly tired" by his arduous day.

APPEAR AGAIN

Still the crowd was not satisfied. Hoarse and soaked by rain, they piled cheer atop cheer until finally, just 10 minutes short of midnight, the King and Queen again appeared.

The crowd would not take even this good night seriously but police broadcast there would be no more appearances and finally the throng melted away to seek rest or other diversion.

Heavy rain, that held off most of the day, fell during the afternoon and evening but entirely failed to affect the enthusiasm of the throngs that filled all streets singing, dancing, tossing confetti and climbing statues. Bobbies looked on tolerantly.

Revelry in night clubs, hotels and homes continued into the night, although noticeably not so gay as last night. Everybody seemed a bit weary after the long hours of sitting or standing to watch the great pageant of Empire that unrolled over some 10 miles of streets and filled the grey, historic abbey.

Rain began just as the King and Queen left the vaulted abbey, where 7700 bejeweled and rich-robed peers and peeresses, lords and members of parliament, visiting royalty, envoys of Britain's dominions and of foreign governments watched the centuries-old ceremony of coronation, the placing of the crown which Edward renounced for love. The climax came at 12:30 p.m.

THE CROWNING

The venerable Archbishop of Canterbury stepped before the altar and took into his hands the crown of St. Edward.

He intoned in prayer:

"O God, the crown of the faithful: bless we beseech Thee and sanctify this Thy servant George our King; and as Thou dost this day set a crown of pure gold upon his head, so enrich his royal heart with Thine abundant grace, and crown him with all princely virtues, through the King eternal Jesus Christ our Lord."

As he placed the crown upon the King's bowed head there was a great shout, "God save the King."

Trumpets sounded. Guns in the Tower of London boomed. The crowded thousands outside took up the cry.

As radio and cable carried the word around the world through Britain's far flung domain, other cannon roared and other crowds echoed the shout.

7000 FAINT

Of the teeming thousands gathered along the processional route more than 7000 fainted, mainly from exhaustion. It was the greatest crush London has known.

A girl fell down an elevator shaft and was killed. A youth was killed fighting in the crowd for a vantage point. An elderly man was reported killed in the crush.

Rain fell as the monarch left the abbey in early afternoon, but the crowd stuck it out and there were cheers and shouts at every turn of the long route homeward, where King George in the evening broadcast to the Empire gave his thanks to his subjects.

The King's broadcast was accompanied by messages of tribute and homage by the prime ministers.

Prime Minister Mackenzie King of Canada declared the coronation with its significance "as wide as the seven seas," expressed "the unity of the nations of the British commonwealth, secured by their free political institutions, their free association with one another and their common allegiance to the crown."

Declaring he thought there was only one way to make an impression on the day's activities, Prime Minister Baldwin urged his listeners to dedicate themselves to service of their fellows, "a service of our lives, as we know will be the service of our King and Queen."

While their majesties were appearing on the palace balcony tonight, the little Princess Elizabeth—the 11-year-old girl who some day may be crowned Queen of the Empire—brought a tremendous, wild burst of cheering as she was sighted at an upper window. The fair haired child waved her arm excitedly at the gathering.

Queen Mary, herself the centre of a similar celebration 26 years ago, left Buckingham palace, amidst another outburst of cheering for the short drive to her home at Malborough house.

The Duke and Duchess of Gloucester, returning shortly afterwards to York house, evoked still another great demonstration.

In the abbey itself the age-old pageantry passed with a dignity and splendor of which rehearsals had given but a pale hint.

Although their majesties appeared tired at the end of the long service, the King made his entire declaration in a firm voice.

An hour and a half after they entered the abbey crowning of the King was accomplished, followed 23 minutes later by coronation of the Scottish Queen.

"MOUNTIES" CHEERED

The cream of the home and overseas ervices escorted the royal procession and scores of thousands cheered the display. A particularly rousing reception greeted the Royal Canadian Mounted police detail which flanked the coach carrying Prime Minister Mackenzie King of Canada.

Prominent in the military contingents from every corner of the Empire was the Canadian group of about 350 men under the command of Colonel J. E. L. Streight. The Royal Canadian Mounted police, in their scarlet tunics and wide-brimmed hats, contrasted with the khaki uniform of the regular militia detachments, the light blue of the Royal Canadian Air force group and the dark blue jackets and leather leggings of the naval detachment.

No King or Queen, no man or woman, could have hoped for a greater triumph or more wonderful kindling of popular feeling than that which their majesties experienced in the momentous hours when they gave themselves anew to their people and their people dedicated their hearts afresh to them.

The crowd demonstrated vociferously as the coach in which Queen Mary rode moved slowly along. She was accompanied by her granddaughters, Princesses Elizabeth and Margaret, who smiled their appreciation of the plaudits of the masses.

NO PARALLEL

The final stages of the return drive to the palace proved a climax of patriotic fervor, probably unparalleled in the modern history of the nation. People in the stands rose to their feet shouting through the rain. A forest of paper hats and favors went up in the air, and when, at last, the carriages disappeared, the crowds broke through police lines to swarm about the palace gates and climb railings.

The milling crowd chanted "We want our King! We want our King!"

MORE ABOUT

B.C. CELEBRATES

(Continued From Page One)

A parade swung through the flag-bedecked downtown business section early in the afternoon. Military units—war veterans with bright-polish medals on their chests and youthful cadets marching jauntily to the throb of brass bands—led throngs of loyal Vancouverites to Brockton Point in Stanley park.

FARRIS SPEAKS

There Senator J. W. deB. Farris, K.C., reminded them their presence at the gathering typified the strongest of the intangible bonds which hold fast Canada and the other nations of the Empire devoted to the throne.

"We do not in this country and in this generation believe in the divine rights of Kings," Senator Farris said, "but we do believe there is a divinity in kingship when kingship stands for devotion to public service inspired by partriotism and love of country."

New Westminster on the Fraser river combined its coronation observance with the crowning of its 67th May queen, Patricia Nevard. Early this morning H.M.C.S. Fraser, the latest addition to Canada's Pacific coast fleet, was officially welcomed to the royal city by Mayor F. J. Hume.

Victoria celebrated one of the highlights of its summer-long diamond jubilee program. One of its parades was made up largely of school children.

At Alert Bay, on the east coast of Vancouver island, six Indian tribes united in a pageant symbolizing their loyalty to their new monarch. Nanaimo was busy with a round of concerts and sports.

In the interior, Kamloops combined observance of the coronation with commencement of its summer program to mark the 125th anniversary of its foundation as a Hudson's Bay company fort.

NELSON CELEBRATES

Nelsonites gathered before their cenotaph for a morning religious service. An afternoon parade culminated in a school children's pageant in which more than 1000 boys and girls took part. The day was rounded off with a fireworks display in the evening.

Similar celebrations were held at Trail and other West Kootenay centres. Grand Forks crowned its May queen while it marked the coronation.

There were two parades at Cranbrook, with a fireworks display at night.

Through the Okanagan most communities declared full holidays so residents could pay homage to their King and Queen.

In the north, Prince Rupert was host to a group of American citizens who journeyed there from Ketchikan, Alaska.

Premier T. D. Pattullo attended morning coronation ceremonies in Victoria, then boarded a plane for New Westminster. There he watched the crowning of May Queen Patricia before proceeding to Vancouver to finish his day there.

Coastal steamships were decked out in their brilliant flags and bunting for the occasion. Deep-sea liners in Vancouver were floodlighted at night, and wore full dress during the day.

GREATEST EVER

By the Canadian Press

Embers of a 3000-mile chain of beacons died today and Canadians went back to work after coronation celebrations such as the nation never knew before.

Throughout the land millions joined yesterday to honor George VI and Queen Elizabeth, to pray for them, to erect memorials of their coronation day. Many rose at dawn to hear for the first time in history a broadcast from ancient Westminster Abbey of a coronation service that took shape 1000 years ago.

Millions listened in the afternoon when the King, speaking at the end of coronation day in London, addressed his empire for the first time, addressed it in a voice that sounded something like that of his beloved father, the late George V, but stronger.

In cities, towns and villages from coast to coast paraces and ceremonies were held. Royal salutes boomed from batteries at many points. At night Boy Scouts lighted their chain of fires that blazed from Halifax to the western shore of Vancouver island.

50,000 HEAR TWEEDSMUIR

At Ottawa, the nation's capital, 50,000 persons jammed Parliament Hill to take part in ceremonies headed by Lord Tweedsmuir, the King's representative in Canada. The largest crowd ever to assemble on the hill heard the governor-general say:

"The crown is the emblem of sovereignty to which the British people pay homage and in which they recognize all that they cherish most—their national and family traditions, their common heritage of individual and collective freedom and their love for peace and order."

Lord Tweedsmuir spoke from the platform overlooking the great green square of the hill's lawns. Below him were massed troops of the Ottawa garrison, 6000 bereted school children and thousands of school cadets. Crowded to the walls of the parliament buildings stood the spectators. Some had arrived early in the morning. Others clustered roof tops and windows of nearby buildings.

After the ceremonies in front of the Peace Tower the governor-general planted on the west slope of Parliament Hill an oak seedling from the woods of Windsor castle, turning the sod with a silver spade made especially for the occasion. He said he hoped Canada would adopt a general policy of aforestation.

Throughout the country thousands of seedlings and acorns were planted as lasting memorials to the day.

In the afternoon thousands heard the voice of the King, broadcast over Parliament Hill through loud speakers.

In Montreal and Toronto International baseball league games were suspended while fans heard the King's speech through public address systems. Many theatres provided facilities for broadcasting the speech to their patrons.

MICHIGAN GOVERNOR TAKES PART

At border points celebrations took an international tone as mayors of American towns and cities visited their Canadian neighbors and joined in ceremonies. At Windsor, Ont., Governor Frank Murphy of Michigan took part in ceremonies after being met at the international tunnel by a military guard of honor. Windsor's celebration was marred by heavy rain in the afternoon and the evening program was postponed till tomorrow.

Names for their children did not trouble Mr. and Mrs. Chris Jensen of Glendale, a Calgary suburb. Mrs. Jensen gave birth to twins—George and Elizabeth. In Ottawa Mrs. Allan C. McGuire, wife of a guitar player, gave birth to a boy and a girl. The city will give the children commemorative loving cups.

One of the strangest of all observances took place on the Caughnawaga Indian reserve outside Montreal where Chief Poking Fire dedicated to "the Great White Father across the big water" a totem pole "which never shall come down."

In Courtright, near Sarnia, someone hoisted on the village flagstaff a Red banner with the hammer and sickle of Communism. Reeve Fred Burton telephoned Sarnia for Ontario and Royal Canadian Mounted police. The officers found the person who raised the flag had cut away the halliard so it could not be lowered. They chopped down the mast.

SOCIAL AND PERSONAL NEWS OF TRAIL CITY

This column is in charge of Mrs. Glenn Quayle of Trail. All events of a social nature of interest in Trail and Tadanac will appear in this column. Mrs. Quayle will be glad to have any such news telephoned to her at her home in Trail.

Norman Major, who formerly resided in Trail visited in the city for a few days, returning Monday to his present home at Longbeach.

• • •

Mrs. Charles Pearson of Nelson was the guest of her son-in-law and daughter, Mr. and Mrs. Stuart Smillie, East Trail, during the week-end.

• • •

Mr. and Mrs. Jack Currie were week-end visitors to Spokane from Trail.

• • •

Mrs. Alice Davies, who has been residing at Fruitvale, is taking up permanent residence in Trail. During the holiday Mrs. Davies is visiting her son and daughter-in-law, Mr. and Mrs. Ted Davies of Rossland.

• • •

Frank Scott and Jack Scott have returned from a trip to Spokane.

• • •

Mrs. John Larsen and son Donald of Fruitvale were Tuesday visitors to Trail.

• • •

Ted Baker is spending the holiday with his parents at Nelson.

• • •

A. Peterson of Grand Forks has been visiting in Trail.

• • •

Thomas Wilkinson of Grand Forks is a Trail visitor this week.

Many Gather to Observe Mother's Day at Edgewood

EDGEWOOD, B.C.—Mother's day was celebrated here Sunday in Egloff's hall. There was a large attendance.

Capt. C. S. Leary, M.L.A., and the general road foreman, J. Taylor, arrived on Thursday last and proceeded by SS Minto to Renata and Deer Park. Mr. Leary held political meetings at both places, and Mr. Taylor was arranging for road work to be done. Both returned Friday and after a short stay here both returned to Nakusp.

The tennis club held its annual meeting Friday with J. H. Naylor, president, presiding.

H. P. Coates was elected president, Mrs. F. K. Littlewood secretary and Mrs. R. A. Yeld and J. H. Naylor as committee.

Mrs. deJaeger and family have returned from the coast where they resided for a year. They will reside on their ranch in Inonoaklin valley.

Coronation Bazaar at Cranbrook

CRANBROOK, B.C.—Members of the Evening Circle of United church were hostesses Saturday at a coronation tea which Empire decorations were most effectively used in decorating the tea tables, cooking and whitewear booths, and a most effective table in the stage centre where pictures of the King and Queen, shields and golden coaches were displayed. Decorations were in charge of Mrs. Moffat, Mrs. Redpath and Mrs. Nelson.

The birthday cake of the organization, which was made by Mrs. Wheeler and decorated by Miss Ethel Neilly was a work of art. It was cut by Mrs. Hardy.

Mrs. Lane, president of the organization was general convenor. Tea tables were in charge of Mrs. Godfrey, assisted by Mrs. Stiffe, Mrs. Day, Mrs. Redpath, Mrs. Nelson, Mrs. Laurie, Mrs. McFarlane, and Miss Johnasson.

Whitewear was in charge of Mrs. Gilroy and Mrs. McGillivray and home cooking in charge of Mrs. H. Fyles, Mrs. A. G. Hill and Mrs. W. J. Wilson. Mrs. Harris and Mrs. Smith were in charge of the kitchen.

The Presbyterian Young Women's club held a Coronation tea and fashion show at the home of Mrs. E. G. MacKinnon Saturday. The rooms were decorated with vases of red and white carnations, and small flags were arranged around the fireplace. The guests were received by Mrs. J. F. Bell, and Miss Margaret McCrindle acted as cashier. Those pouring tea and coffee were Mrs. McCrindle, Mrs. Worden, Mrs. G. E. L. MacKinnon and Mrs. C. Little. The guests were conducted to the dining room by Mrs. Dow.

Mrs. V. Brown was in charge of the fashion show, and children's clothes were featured. Summer suits, bathing suits and white coats and hats were modeled by Joe Brown, Sylvia MacGillivray, Beverley Jean Ellis, Billy Kemball, Peter Home, and Margaret McNish.

Those assisting with the serving were Mrs. Malcolm, Miss Marion Richmond, Miss Nellie Miller, Miss Eugene McGruder, Miss Mabel Atkinson, and Miss Dora Hutchroft.

Howser People Visit at Procter

PROCTER, B.C.—Miss Lena Logus of Poplar passed through Procter Saturday en route to Nelson, where she will visit relatives.

Earle Hooker of Nelson and Joe Horrigan of Willow Point were among Sunday visitors.

Miss Margaret Ling of Rossland has been visiting her brother-in-law and sister, Mr. and Mrs. Louis Bonacci.

Mrs. R. C. MacKinnon and son, Gail, of Howser arrived Saturday to visit Captain and Mrs. M. MacKinnon.

Miss Anne Kennett spent the week-end visiting friends at Longbeach.

WILLOW POINT LADIES PLAN A SALE FOR MAY

WILLOW POINT, B. C. — The monthly meeting of the Woman's auxiliary was held Thursday at the Institute house.

Mrs. C. Horsfield was welcomed back after several months absence in England.

Miss D. Jackson gave a report of the annual Diocesan meeting to which she went as delegate.

It was decided to have the usual May sale.

Mrs. H. H. Applewaite was tea hostess.

There was a large turn out at the tennis courts Sunday afternoon, Mrs. A. N. Taylor and Miss Taylor serving tea.

The annual meeting of the Crystal club had to be postponed owing to lack of attendance.

Miss B. Spearing, who has been visiting her brother and sister-in-law, Mr. and Mrs. L. F. Spearing, has returned to Vancouver.

Mr. and Mrs. J. Thompson have as their guests, their daughter, Mrs. M. K. Bennett and family of Howser.

Picture of Lord Byng Presented to 11th Battery

A. S. Horswill Makes Presentation at a Coronation Lunch

A Coronation day luncheon was served members of the 111th Battery R.C.A. following the morning parade and prior to the noon march-off yesterday. It was the first gathering of such kind for the organization and guests included Mayor J. P. Morgan, Alderman H. B. Lindsay, A. Ritchie and P. G. Morey.

A. S. Horswill, also a guest, made the presentation to the battery of a framed drawing of Lord Byng of Vimy, the work being by his own hand. He praised the battery on its showing in so short a time and urged the members to adhere to that "unity" referred to by Lord Byng in his message to the troops at Vimy Ridge when he spoke of "that splendor of unity".

He referred to the privilege of living in the British Empire when so many nations had fallen under the rule of iron dictatorship. He predicted revolutions in the ranks of several of these lands within a few years and urged Canadians to "remain steadfast in our settled form of government". He declared he was proud of the 111th Battery, its officers and its men. Especially did he praise the work of Major A. E. Dalgas who had put his head, heart, soul and means into the organization.

Mayor Morgan, R. W. Dawson, R. S. M. Tolfree and B. S. M. Gillott were speakers.

Lake Passes the Five-Foot Stage

Gaining .31 foot in 48 hours, the West Arm Tuesday afternoon at 6 o'clock stood at 5.23 feet above the low water mark. Sunday's reading was 4.92.

Those Splitting Headaches A Symptom of Disease

BURDOCK BLOOD BITTERS

The cause of headache is the accumulation of poisonous matter in the blood which spreads with it, every moment, to all parts of the body.

This poisoning of the system must be cleared up before you can get rid of the headache, which is a symptom of an unhealthy condition of the body.

Remove the poisonous matter from the blood with Burdock Blood Bitters, then, "No more headaches".

HE'S stretching up, that young man of yours. One of these days he'll be into his first pair of long trousers. Before you know it, he'll be one of the group of young Canadians who must be provided with jobs. And won't you be proud and happy the day he brings home his first week's earnings!

It's fortunate for our young men that industry is fast expanding in Canada, for growing industries mean more jobs and opportunities. Canadian Automobile Manufacturers at the present time employ over 18,000 men and women, and in the hundreds of other Canadian industries from whom they purchase raw materials, parts and supplies, an even greater number are earning their livelihood.

Increased employment means increased Canadian payrolls — more money to be spent for food, clothing, furniture, for the needs and comforts of life. And the production of these motor cars and trucks provides still more employment, and a greater demand for the products of farm and factory, forest, sea and mine.

The continued growth of the automotive industry will promote prosperity throughout Canada, and provide more wealth for Canadians in all walks of life.

In 1936, Canadian Automobile Manufacturers spent over sixty million dollars in Canada in payment for purchases of materials and parts — and for services, including transportation. When you purchase a motor car or motor truck that is manufactured in Canada you are contributing directly to the employment of Canadians, and to the revenues of Canadian transportation systems.

For statistical and further information about this industry, write to Automotive Industries, 1006 Lumsden Building, Toronto.

AUTOMOTIVE INDUSTRIES OF CANADA

"THIS IS THE KING OF OUR CHOICE" DECLARES ARCHDEACON GRAHAM, COLORFUL CORONATION CEREMONY

Note of Empire Struck as Pay Tribute New King

21 GUNS ECHO ROYAL SALUTE

Mayor Morgan Plants Oak; Fine Parade to Cenotaph

Simple and sincere, Nelson district's coronation service Wednesday at the cenotaph, Vernon street, sounded a note of Empire, of a new King and Queen set upon their thrones, of an Empire paying homage and a world offering tribute. Organized and timed throughout, the ceremony was among the finest public exercises in the history of the city.

Led by Lieut. E. A. Royce of the 111 Field Battery, R.C.A., as marshal, a lengthy parade marched through the bsuiness section to the parade grounds and under direction of Major A. E. Dalgas, M.C., officer commanding the 111th, took up positions at the cenotaph.

PARADE ORDER

The parade marched in the following order: Canadian Legion Bugle band; Mayor J. P. Morgan and his escort, consisting of Commander B. A. Smith, of Longbeach, Royal Navy, Lt.-Col. John Murray of South Slocan, Royal Army service corps, Lieut. R. W. Dawson, Royal Naval Volunteer Reserve, Lieut. A. B. Gilker, Royal Air Force, and Lieut. Rance Blanchard, Royal Canadian Air Force; 111th Battery; provincial police under command of Inspector John Macdonald, officer commanding B division; war veterans under command of James Spencer, president of Nelson branch of the Canadian Legion; veterans of the South African and other wars, led by Capt. Thomas Brown; Nelson City band, conducted by Fred L. Irwin; Boy Scouts, Sea Scouts and Cubs in charge of James M. Dronsfield, district commissioner; Girl Guides in charge of Miss M. Thompson; and Brownie in charge of Mrs. Frank Paddon. Bonnington Scouts, Guides and Cubs with Scoutmaster C. W. Motley and Mrs. Motley in charge took part in the parade.

ON PLATFORM

On the platform, besides those taking part in the ceremony were members of Kokanee chapter, I. O. D. E., members of the Nelson Ministerial fraternity; representatives of government departments, and so on. Alderman H. B. Lindsay presided. The City band led the singing.

Following "O Canada" Rev. Capt. H. W. Guscott led in prayer and the hymn "O God Our Help in Ages Past" was sung.

Ven. Archdeacon Fred H. Graham in his address declared the service was one of many around the world held to "hallow the King who, with his consort, is dedicated to his high and sacred office."

This coronation was, he said, unique. Science had "tied together" the world to share in the service in Westminster abbey. The children attending would at the next coronation not only be able to hear but also to see the ceremony, he believed.

George VI was no longer "King of the dominions beyond the seas" but King of each nation forming the British Commonwealth of Nations, declared the archdeacon. He pledged himself to Canada as much as to England, Scotland or Ireland.

"WE CHOSE HIM"

"This is the King of our choice," asserted Archdeacon Graham. "Never forget: We chose him and he responded to our choice. We knew him, we had reason to choose him; and thank God he responded."

Those who through the night listened to the radio broadcast of the coronation saw not only that ceremony, he added, but saw also Sydney Horswill, Nelson student, viewing things he had never dreamed of.

Archdeacon Graham concluded with a prayer that God bless the Empire, guard the royal home, and the dowager Queen Mary, and with a ringing: "God Save the King."

There was quite a pause then while Mayor J. P. Morgan planted on the boulevard at the cenotaph an oak tree given by Mr. and Mrs. J. T. Moon.

The benediction was given by Archdeacon Graham while Scouts on the platform stood with signal flags raised toward Lookout Point. Gyro park, while the 111th Battery's royal salute, 21 guns, echoed through the valley. When the Union Jack unfurled the City band struck up "God Save the King" with the crowds lining the street joining in.

Cheers for the King were led by Major Dalgas, and the parade then formed up again and marched back to its assembly point on Victoria street to be dismissed.

Firing of the royal salute on Lookout point was handled by Robert Kennedy. During the salute a pebble struck him on the forehead, inflicting a nasty wound. Charles Leggett unfurled the flag.

DOCTORS CHECK KIDNEYS FIRST

Because they know that healthy Kidneys remove from the blood the waste matter—the excess acids and poisons, formed by the ever-changing human body as it decays and rebuilds itself. But if the Kidneys fail, illness surely follows. Backache, Rheumatism, Impure Blood, Lack of Energy, Too Frequent Urination, Sleeplessness, Headaches—all may result from faulty kidneys. As a health safeguard—as a wise precaution—regulate your kidneys frequently with Dodd's Kidney Pills—for over fifty years the favorite Kidney remedy—non-habit forming—safe. 105

Dodd's Kidney Pills

Beautiful floors with 10 minutes work!

JOHNSON'S GLO-COAT

By the Makers of Johnson's Wax

Gives Brighter Lustre —Longer Wear

NO RUBBING—NO BUFFING

Golfers

Don't let poor shoes spoil your game . . .

Our selection is larger in styles for Men and Women. Come in and let us fit you.

$5.00 Up

R. Andrew & Co.

Leaders in Footfashion

ROYAL CITY PEAS

Garden Fresh

Carefully selected varieties of this most popular vegetable, in the Royal City tin, are ready for garnishing, side dish, or recipe.

Recent Newlyweds in Nelson

Mr. and Mrs. William Maglio of Nelson who are recent newlyweds. Mrs. Maglio was formerly Miss Betty Brindle. They were wedded May 3 at the Cathedral of Mary Immaculate.—Photo by Vogue Studio.

ON THE AIR

CANADIAN BROADCASTING CORPORATION NETWORK

5:30 Midnight in Mayfair, English night club setting, Montreal; 6:00 Night shift, Timmins; 6:30 I cover the Waterfront, Pat Terry, Vancouver; 6:45 News and the weather, Toronto; 7:00 Listening time by the sea, soloists and orch. with dramatic scene, Vancouver; 7:30 Soliloquy, Montreal; 8:00 Au Clair De La Lune, Edmonton (not B.C.); Political, Van.; 8:30 Swing High, Regina; 8:45 Good Evening, news, Vancouver; 9:00 Restless Bows, string ensemble, Vancouver; 9:30 Hawaiian Night, Winnipeg; 10:00 After Twilight, Regina; 10:30 News, Vancouver.

N.B.C.-KPO RED NETWORK
KHQ KGW KFI KPO KOMO
590 620 640 680 920

5:30 Sam Moore and company; 6:00 Bing Crosby, Bob Burns, Jimmy Dorsey's orch.; 7:00 Amos 'n' Andy, blackface comedians; 7:15 Lanny Ross presents Show Boat; 8:15 Symphony orch.; 9:15 Ben Alexander, narrator; 9:30 Jimmy Grier's orch.; 9:45 The Singing Salesman (KPO); 10:00 News flashes, Sam Hayes; 10:15 Ricardo and his violin; 10:30 Al Kavelin's orch.; 11:00 Bob Young's orch.; 11:30 Ran Wilde's orch.

N.B.C.-KGO BLUE NETWORK
KGO KJR KEX KECA KGA
790 970 1180 1430 1470

6:45 N.B.C. Jamboree; 7:00 Will Osborne's orch.; 7:30 Eddie Varzos' or.; 8:00 Henry Busse' or.; 8:30 Phil Ohman's orch.; 9:00 Barnum Was Right, drama with Police Chief Quinn; 9:30 Viennese Echoes, dir. Josef Hornik; 9:45 University Explorer; 10:00 Phil Harris' orch.; Sports headliners, KGO; 10:30 Paul Pendarvis' orch.; 11:00 Haven of Rest, KECA; 11:30 Charles Runyan, organist.

COLUMBIA NETWORK
KVI KOIN KNX KSL KOL
570 940 1050 1130 1270

5:00 Major Bowes' Amateur Hour; 6:00 Your True Adventures, Floyd Gibbons; 6:30 March of Time; 7:00 Scattergood Baines, drama; 7:15 Happy Felton's orch. (KVI); 7:30 Cavalcade of America; 8:30 Alexander Woollcott, Town Crier; 8:45 Anson weeks' orch.; 9:00 Nocturne; 9:15 Mark Fisher's orch.; 9:45 Don Chiestra's orch.; 10:00 On the Air orchestra; 10:00 On the Air with with Lud Gluskin; 10:30 Orchestras—Harry Owens; Ted Fio-Rito; Tommy Tucker; Kenny Allen; Bart Woodyard.

600 k CJOR 499.7 m
Vancouver 500 w

5:10 News flashes; 5:15 Cariboo cowboys; 6:15 News flashes; 6:30 Political; 7:00 Stock quotations; 7:30 Financial talk; 7:45 Political; 8:00 Tales of Twilight; 8:15 Stuart Hamblin's program; 8:30 Bernard Braden & Trio; 9:00 Political; 10:00 Sports; 11:30 News; 11:45 Slumber hour.

910 k CJAT 319.6 m
Trail 1000 w

7:00 Morning Vespers; 7:15 Musical Clock; 8:00 Request program; 9:00 Organ Fantasy; 9:30 Old Timer; 10:00 What's New?" 10:30 The Radio sic Masters; 11:15 Kootenay Echoes; 11:30 Monitor views the news; 11:45 House of Peter McGregor; 12:00 Remember When?; 12:15 Stuart Hamblin's Hill Billies; 12:30 Italian Skies; 1:30 The Concert hour; 2:30 Viennese Strings; 3:00 Black Magic; 3:15 Hits and Encores; 5:00 Theatre news; 5:15 Eb and Zeb, ET; 5:45 Growin' Up; 6:00 See CBC network except; 10:45 Sunshine special.

1030 k CFCN 293.1 m
Calgary 10,000 w

5:00 Petite Musicale; 6:00 Man about Town; 6:15 Threads of Tradition; 6:30 The Green Room; 7:30 The cub reporter; 7:45 Guest night; 8:15 Old time music; 9:00 News flashes; 9:15 Old time dance; 11:50 News, sign off.

SHORT WAVE PROGRAMS
BRITISH EMPIRE

TRANSMISSION 6
GSF 15.14 mcs. (19.82 m.)
GSD 11.75 mcs. (25.53 m.)
GSC 9.58 mcs. (31.32 m.)

INTERNATIONAL

6:20 p.m.—Big Ben. The Luton band; 6:40—"Gradely Folk"; 7:40—News and announcements.

Tokyo, 1 p.m.—Broadcast to eastern section of U.S.A. JVN, 28.14 m., 10.66 meg.; JZJ, 25.42 m., 11.8 meg.

Rome, 3:00—News in English. 2RO, 31.1 m., 9.63 meg.

Schenectady, 3:30—Science forum. W2XAF, 31.4 m., 9.53 meg.

Berlin, 4:30—Radio play. DJD, 25.4 m., 11.77 meg.

Caracas, 5:00—The Theatre of the Air. YV5RC, 51.7 m., 5.8 meg.

Prague, Czechoslovakia, 5:55 Overture to the opera "The Secret." OLR 4A, 25.34 m., 11.84 meg.

Paris, 8:45 — Operetta, "Bells of Corneville." TPA-4, 25.6 m., 11.72 meg.

SOCIAL HAPPENINGS IN NELSON CITY

This column is conducted by Miss Priscilla Gelinas. All news of a social nature, including receptions, private entertainments, personal items, marriages, etc., will appear in this column. Telephone Miss Gelinas at her home, 202 Victoria street.

Dr. and Mrs. T. H. Bourque and the latter's mother, Mrs. C. D. Blackwood, spent Wednesday in Spokane.

* * *

A. J. Mahon, special C.P.R. representative with office in Vancouver spent yesterday in town.

* * *

Mr. and Mrs. Peter Thor, Silver King road, have as their guest their son, T. P. Thor of Spokane.

* * *

Miss Helen Denison, Latimer street spent yesterday in Trail at the home of her brother-in-law and sister, Mr. and Mrs. Ronald Beattie.

* * *

Mrs. F. Boyd, Silica street, visited at the home in Trail of her brother and sister-in-law, Mr. and Mrs. Ernest Kinahan.

* * *

Mr. and Mrs. Eric Dean and family of Salmo visited Nelson yesterday.

* * *

Mr. and Mrs. L. W. Sells of New Denver visited town yesterday.

* * *

Mr. and Mrs. J. M. Armstrong, Silver King road, have had as their guest Mrs. Armstrong's mother, Mrs A. D. Clyde, and also Miss Diana Whellams, both of Robson.

* * *

D. D. Corbould spent yesterday visiting friends in Trail.

* * *

Commander and Mrs. Burrard A. Smith of Longbeach spent yesterday in Nelson.

* * *

Visitors in the city from Procter yesterday to attend the coronation celebrations were Mr. and Mrs. W. S. Ritchle and their son and daughter.

* * *

Mr. and Mrs. W. D. Elsdon and sons, Douglas and Bobby, of Bonnington, visited relatives in town yesterday.

* * *

Mrs. C. A. Larson, Carbonate street entertained the members of the junior league of the Women's Catholic league at her home when Mrs. Douglas Cummins and Miss Helen Scanlan assisted in serving. Those present were Bishop Martin M. Johnson, Rev. C. Downey, Mrs. A. Bouchard, Mrs. Douglas Cummins, Miss Helen Scanlan, Miss Mabel Latta, Miss Priscilla Gelinas, Miss Margaret Scanlan, Miss Yvonne Lapointe, Miss Helen Scully, Miss Marie Noxon, Miss Mary Muraro, Miss Jean Robertson and Mrs. Larson.

* * *

Miss Peggy Donaldson and her brother, William Donaldson, of Salmo, visited Nelson yesterday.

* * *

Mr. and Mrs. F. R. Pritchard, Nelson avenue Fairview have as their guest their aunt, Mrs. Sidney Darnbrough of Vancouver.

* * *

Mr. and Mrs. Archie Robertson and family of Salmo visited Nelson yesterday.

* * *

Mrs. Jack Kerr, who has spent the past couple of weeks in town at the home of her son-in-law and daughter, Mr. anu Mrs. Spurgeon Langill, Victoria street, expects to leave today for Trail.

* * *

Mr. and Mrs. Harry McDougall of South Slocan spent yesterday in the city.

* * *

Mr. and Mrs. Harry Heise and young son, Carbonate street, are visiting in Cranbrook at the home of the former's parents, Mr. and Mrs. F. Heise.

* * *

Jack Burns of Kimberley has returned after visiting his parents. Mr. and Mrs. John Burns, Stanley street.

* * *

Mr. and Mrs. G. F. Daniel of Procter visited town yesterday.

* * *

Mr. and Mrs. J. E. Annable have as their guests Mr. and Mrs. Frank Cryde Cruderman of Vancouver.

* * *

S. N. Ross, superintendent of the Whitewater mine at Retallack, visited town Tuesday, having come to attend the funeral of H. Perry-Leake.

* * *

Mr. and Mrs. W. C. Motley and daughter, Phyllis, of Bonnington were city visitors yesterday.

* * *

Among out-of-town visitors to Nelson yesterday were Mr. and Mrs. W. R. Jarvis and daughter, Mary, of Procter.

* * *

Mrs. Franklin O. Magee and her friend, Mrs. Nelson, who has been visiting at the home of Mrs. Magee's mother, Mrs. J. Fred Hume, at Killarney-on-the-Lake, expect to leave today for their home in Moscow, Idaho.

* * *

Mr. and Mrs. J. C. Riley and the latter's sister, Miss Garrick of Upper Bonnington, visited the city yesterday.

* * *

Miss Murrell Bush of Salmo spent yesterday in town.

* * *

Visitors to Nelson yesterday included Mr. and Mrs. G. F. Chapman of South Slocan.

* * *

Mr. and Mrs. Lee of Vancouver are city visitors.

* * *

Mr. and Mrs. Charles Hughes and family were in Nelson from Salmo yesterday.

* * *

Mrs. R. K. Wallace of Thrums visited town yesterday.

Health Insurance Proclamations in

W. E. Coles, returning officer for Nelson-Creston riding, received Tuesday from Victoria the proclamations respecting the province-wide plebiscite to be taken at the general election of June 1, on health insurance.

The voters will vote "yes" or "no" on the question.

"Are you in favor of a comprehensive health insurance plan progressively applied?"

TRAILITES VISIT AT ROSS SPUR

ROSS SPUR, B.C. — Miss Edna Swanson and John Colligan of Trail were visitors at the home of the former's parents here.

Mrs. J. McColm has returned from a visit to Fruitvale, where she was a guest of her daughter, Mrs. J. F. Doerksen.

Mrs. A. Leitch and her son Gordon of Columbia Gardens were recent visitors to Mr. and Mrs. J. McColm's place.

Mrs. L. H. Wood was a visitor to Fruitvale.

Mr. and Mrs. Harry Remming of Trail were guests of Mrs. Remming's sister, Mrs. T. J. Tremblay.

Miss Louise Swanson has returned to Fruitvale after visiting her parents here.

Abe Doerksen was a recent visitor to Fruitvale.

J. McColm was a visitor to J. Wolf's.

W. Duncan of Fruitvale was a visitor in the valley.

Ed Tremblay and Stan Gilmore of Trail were visiting friends here.

J. Heimstra has returned from a visit to Columbia Gardens.

Jake Wolf of Fruitvale was a Sunday visitor at his home here.

Old Timers Return to Natal to Live

NATAL, B. C.—The unexpected return of the Josay family recently to Natal came as a surprise to many of the Natal-Michel people. Mr. and Mrs. John Josay and family left Michel in 1927 to take up residence on a farm some 64 miles north of Winnipeg and after an absence of ten years returned to Natal where they are at present staying at the home of Mr. and Mrs. J. Wasnock. The four boys to accompany Mr. Josay were Frank, Mike, Louis and Alec. Mr. Josay is one of Michel's old-timers and had worked in the Michel mines for 40 years, coming to Canada and then Michel in the early 80's.

A farewell party was held recently in honor of Miss Jossie Rizzutta of Michel who is leaving for Trail where she has accepted a position. Her many friends enjoyed themselves playing games and dancing to music supplied by Miss Virginia Altomare and Mr. Amelio Gallo of Natal. The guest of honor was the recipient of many beautiful and useful gifts.

A chapel at St. John's church, Upper Norwood, will be dedicated to naval men trained at Crystal Palace who were killed in the war.

Colonel Allen Robson Speaker

ROBSON, B.C.—At a meeting of the Robson Women's institute at the home of Mrs. Carter Col. Allen gave a talk on "Forest Preservation", and an account of pulp and paper making, and the making of artificial silk from wood.

Tea was served by Mrs. D. Carter, assisted by Mrs. R. Waldie and Miss Ruth McDiarmid.

C. S. Squires, A. F. Mitchell and H. Weib were in Nelson Thursday to attend the fruit growers' meeting.

Ross Oborne is spending a few days at his home here.

Alec Miller was a Nelson visitor Thursday.

Jack Margeson of Trail spent the week-end in Robson.

Ray Berry spent Sunday with his family at Robson.

DOUGLAS, Isle of Man, (CP)—The Isle of Man government is considering the advisability of issuing its own postage stamps ans the possibility of creating a military force for the island.

Good Housekeeping

MENUS RECIPES and HINTS

By Mrs. Mary Morton

MENU HINT

Boiled Fish, Drawn Butter Gravy
French Friend Potatoes
Asparagus
Spring Green Salad in Lettuce Cups
Lemon Sponge
Tea or Coffee

Second Day

Scailoped Fish Mashed Potatoes
Buttered Carrots
Molded Tomato Salad
Last of Lemon Sponge
Tea or Coffee

If you get a large enough fish you will have some left. There are numerous ways of finishing it up. My mother used to "souse" it. She carefully removed the bones, put the fish into a bowl, and covered it with vinegar, diluted or not, as you please, adding a few whole black peppers. It may be reheated by steaming and served with a sauce, or it may be scalloped, by the recipe I'm giving you today.

TODAY'S RECIPES

SCALLOPED FISH — Two cups cooked fish, four hard-cooked eggs, two cups white sauce, one cup diced American cheese, one-half cup bread or cracker crumbs, one tablespoon butter. Flake fish and arrange in alternate layers in a greased casserole with sliced eggs, white sauce and cheese. Sprinkle bread crumbs over the top. Dot over with butter and bake in a moderate oven, 375 degrees, until heated through and browned on top. Serve garnished with toast points, the toast points to act as the foundation of the dish when it is served.

DRAWN BUTTER GRAVY—Two tablespoons butter, one tablespoon flour, mix smooth, one cup hot water, added slowly, stirring until it is smooth. Season with salt and pepper, and when it is thickened, take from fire and add four tablespoons finely chopped parsley. A tablespoon of lemon juice or vinegar gives it a nice tart flavor.

LEMON SPONGE—Dissolve half an ounce of gelatin in the juice of two lemons, add the grated rind of one and let it stand half an hour, then put it over hot water to melt. Separate six eggs, add one cup sugar to yolks and one teaspoon lemon extract. Stir to a sponge, chill thoroughly, and add melted gelatin; stir five minutes. Fold in stiffly beaten whites of eggs, and chill for one hour.

MAKE OWN MURALS

An increasingly popular form of room decoration is the mural made of photographs. Small pictures you have taken yourself of favorite vacation spots or summer homes may be used for the murals, which are particularly appropriate for game rooms or "den".

PURITY FLOUR

MAKES BETTER BREAD

"DRESS UP" YOUR VEGETABLE DISHES

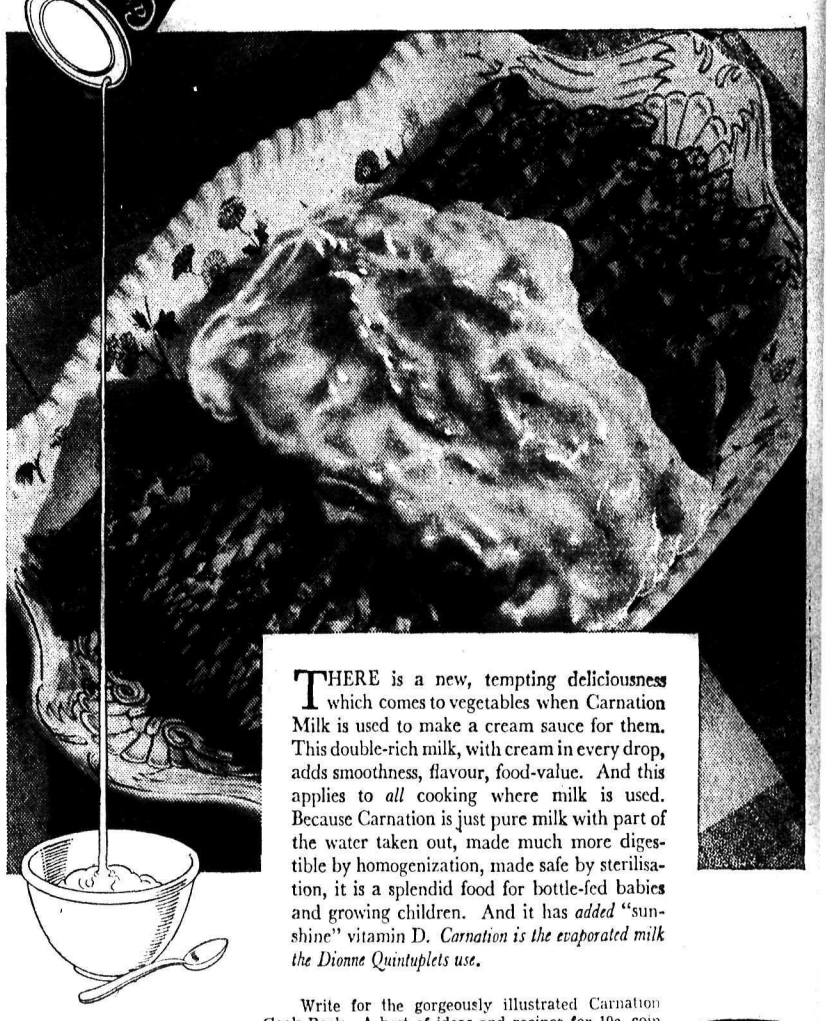

THERE is a new, tempting deliciousness which comes to vegetables when Carnation Milk is used to make a cream sauce for them. This double-rich milk, with cream in every drop, adds smoothness, flavour, food-value. And this applies to *all* cooking where milk is used. Because Carnation is just pure milk with part of the water taken out, made much more digestible by homogenization, made safe by sterilisation, it is a splendid food for bottle-fed babies and growing children. And it has *added* "sunshine" vitamin D. *Carnation is the evaporated milk the Dionne Quintuplets use.*

Write for the gorgeously illustrated Carnation Cook Book. A host of ideas and recipes for 10c, coin or stamps. Address the Carnation Company Limited, Abbott St., Vancouver.

IRRADIATED

Carnation Milk

A CANADIAN PRODUCT — "FROM CONTENTED COWS"

'SALADA' TEA is delicious

801

Nelson Daily News

Established April 22, 1902.

British Columbia's Most Interesting Newspaper

ALL THE NEWS WHILE IT IS NEWS

Published every morning except Sunday by the NEWS PUBLISHING COMPANY LIMITED, 216 Baker Street, Nelson, British Columbia.

Phone 144, Private Exchange Connecting All Departments.

Member of the Audit Bureau of Circulations and The Canadian Press Leased Wire News Service.

THURSDAY, MAY 13, 1937.

ILL FATE CONTINUES TO DOG DIRIGIBLES

From the disaster which has dogged the peacetime operation of lighter than air aircraft, Germany has until the present time been remarkably exempt. It was Count von Zeppelin who invented the dirigible about the beginning of the century, and in its development and navigation his successors in the Fatherland seemed to have mastered secrets which had eluded the aviation experts of other countries. The tragedy at Lakehurst, in which the Hindenburg has been destroyed with great loss of life, parallels for Germany the disasters which were a large factor in discouraging Great Britain and the United States from pursuing experiments in this excessively costly type of craft.

Von Zeppelin entered on experiments for the creation of a rigid airship after his retirement from the German army. By 1906 he had built one of these craft which travelled 60 miles in a couple of hours. Between 1900 and 1915, as many as 155 zeppelins had been built, and several of them met an untimely end in air-raids over England during the war. The first Atlantic crossing was made in July, 1919, by the British R-34. The German ZR-33, which became the Los Angeles when it was turned over to the United States, crossed in 1924.

Seven years ago, Great Britain had high hopes of building up rapid intra-Empire communication with this type of vessel. The R-100 actually made the trip to Canada, and tied up at a mooring mast especially erected for this type of liner on the outskirts of Montreal. Not long afterwards the R-101 crashed on a hill in France, carrying the cream of England's air experts to their death. That disaster was followed by the scrapping of the R-100, and the abandonment of this type of craft.

Whether the destruction of the Hindenburg will mean that Germany will also turn from dirigibles, thus closing a chapter in aviation, is the question provoked by news of the disaster. The cost in lives and money is a factor which may stagger even the pride and resourcefulness of the Germans.

QUININE VS. ARTILLERY

Medical men can point with pride to their achievements in the field of military medicine. If in the future men are determined to kill each other in wars they can be sure they will meet their death in or because of battle. They will not be killed or kept out of the fray by the diseases which used to take more lives of fighting men than gun or swords.

How preventive medicine has triumphed in this field appears in a report of Sir Aldo Castellani, newly-created Count of Kisymaio, who was inspector general of the Italian army and navy medical services during the Italo-Ethiopian war.

More than 20,000 men in the Italian army should have died of disease, according to experience of previous colonial wars in tropical countries in which white troops were chiefly employed, Sir Aldo points out. The actual number of deaths from disease was 599, and this included deaths from motor accidents and drowning.

Malaria, expected to be the chief scourge of the white troops, was kept at a minimum, with the number of deaths "infinitely lower than expected," by quinine. Each soldier was given three tablets a day and took them, example of the officers being the chief coercive measure.

Dysentery, the "blood flux" which generals used to fear more than the enemy, did not take a single life and affected only 453 men, whereas at least 80,000 to 100,000 might have been expected. The preventive measures against this disase was threefold: 1. Every effort was made to give the officers and men pure drinking water. 2. The men were encouraged to wash or disinfect their hands with lysol, especially before meals, and cooks and others working in the kitchen were required to use this disinfectant. 3. The "grandmotherly precaution" of wearing a flannel abdominal belt was enforced on every soldier, to prevent abdominal chilling which might predispose to dysentery.

An English baritone has been discovered who can break a wine glass with his voice. And recently a British heavyweight appeared who could do the same thing with his fist.

BETWEEN YOU and ME By J.B.C.

SEE HIM SMILING

This is Jack Brown, city waterworks foreman, caught in a moment of leisure while on the job. Mr. Brown is well known as a Nelson bandsman, having been a leading cornet player since away back when he joined the band and made a trip to Kaslo on May 24 the morning after his arrival in Nelson from the old country. Lancashire born he is naturally a football addict and he follows the trials and tribulations of the Bolton Wanderers season in and season out. He has been a city employee for a great number of years and succeeded William Harris as foreman. That is Jack in brief, except he has played a cornet since a wee lad, nearly 50 years ago.

* * *

'QUINTS' IS CORRECT

In the United States, press and public generally have contracted quintuplets to "quins" instead of "quints".

A correspondent of the Philadelphia Record has taken the trouble to point out that "the word 'quints' is etymologically correct, as its derivation is from 'quintus', and not from a syllabication of the word quintuplets."

* * *

SIT DOWN STRIKE

Footprints on the sands of time
are not made by sitting down. —
Whitsitt Impress.

Let us then be up and doing,
Ever on the sky-ward climb.
Nor, departing, leave behind us
Pant prints on the sands of time.

* * *

BOOK OF BOOKS

Ethel Barrymore, noted actress, says the Bible is the first book for aspiring actors. She makes it the first assignment for her students. Her pupils must read aloud Christ's Sermon on the Mount, the thirteenth chapter of First Corinthians, and other well-known portions of scripture. She uses the Bible as a text book because of its beauty, simplicity, cadence, and depth of feeling. The Bible has been and always will be the Book of books.

* * *

A QUOTATION

"The ladder of life is full of splinters but they always prick the hardest when we're sliding down."
William L. Brownell.

* * *

A COMMON EXPERIENCE

Malins—It is very strange that no one has ever been able to find Captain Kidd's treasure.

Mead—Oh, well, Captain Kidd was not the only man to put his money into real estate and couldn't get it out.

* * *

WORSE 'N' WORSE

"Dog race is ruined when greyhounds catch up with hare." It evidently wasn't rabbit enough.

COSTLY

"Doctors may soon be able to diagnose by television." A full hour's consultation over a coast-to-coast hookup will, of course, run into dough.

LIMPING LIMERICK

That good looking lifesaver, Leitch,
Loved to stroll up and down the
beitch,
Though he hated the water
Each mother and dater
Declared Mr. Leitch was a peitch.

THE TROUBLE

A perservering author has completed a 50,000-word novel without using the letter E. If it sells he should be able to have his typewriter fixed.

10 YEARS AGO
From Nelson Daily News Files

May 13, 1927

Rossland trimmed the Trail Sheiks 8-4 in the opener of the baseball league this season. Teams were: Rossland—Pratt, Marster, Burke, Palfrey, J. Ferko, Miloski, Supple, A. Ferko, Dewar. Trail — Marshall, Beever, Letcher, Matovich, Drew, Demidoff, Demore and F. Lauriente.

* * *

Under a new schedule for C.P.R. train service from Nelson to Trail the train leaves Nelson at 10:30 a.m.

* * *

Nelson will be an aeroplane base for the forest season, according to G. P. Melrose, district forester. The plane will be used to patrol the back areas that can not be observed for forest fires with the facilities on hand.

* * *

Rev. H. J. Armitage, B.D., pastor of St. Andrew's United church, Rossland, has received a call to the Wesley United church, Victoria.

* * *

Arthur Foster, Felix Breeley and Jim Carter left by motor for a vacation in Spokane, Portland and Vancouver.

* * *

Rev. F. R. G. Dredge left for Vancouver to attend the United church conference there.

* * *

A bush fire breaking out about one p.m. yesterday near Blueberry destroyed 40 acres of brush. Thirty men were engaged in fighting it.

* * *

The Kuskanook will make a special trip to Kaslo for Empire day.

* * *

Victoria—Premier Oliver is making remarkable recovery from an operation performed in Rochester.

20 YEARS AGO
From Nelson Daily News Files

May 13, 1917

Grand jury named for the Nelson spring assizes included J. O. Patenaude, N. Wolverton, J. A. Gilker, A. H. Higginbotham, A. T. Horswill, George H. Keys, J. E. Annable, J. E. Bealby and George H. Brown of Nelson. J. O. Anderson and J. White of Trail and H. Giegerich of Kaslo.

* * *

Mayor James Anderson of Kaslo is visiting in the city.

* * *

French troops have captured over 6100 prisoners in their new offensive as well as great portions of an 18 mile line of the German's.

* * *

A. Blake of Kaslo is a guest at the Queen's.

* * *

J. P. Miller, one of the best known mining men of this district, died suddenly in Kaslo.

* * *

Archibald Donaghy and C. W. Tyler of Nelson have been made notary publics.

* * *

Patriotic fund contributions during the week were $670.

* * *

Spring assizes opened this morning before Mr. Justice Clement.

30 YEARS AGO
From Nelson Daily News Files

May 13, 1907

Cyril G. Beetson, son of E. K. Beeston, Nelson, has successfully passed his third year examinations at St. John's college, Manitoba university with first class honors.

* * *

W. C. Bing of Castlegar is a guest at the Strathcona.

* * *

With special programs planned for Empire day in Kaslo, Rossland, Trail and many other Kootenay and district points, the C.P.R. has instituted special excursion fares.

* * *

Capt. J. C. Gore captained the first run of a steamer on the Arrow lakes this year.

* * *

H. L. Lindsay has received a large shipment of canoes for his boat livery.

* * *

A body, evidently that of a transient, was found by workmen when they were clearing up the coal dumped on the line near Wardner when five or six cars of a freight train were derailed. The man was evidently smothered by the coal when it poured down on top of him.

PIONEER PEOPLE

A Brief Sketch of Old Time Kootenay Residents

MRS. MERRIFIELD

Mrs. Merrifield of Procter and the late Mr. Merrifield

By MISS ISA MacKINNON

PROCTER, B. C.—Mrs. Merrifield, born in London, England, came out here on April 1, 1908 to join her husband who was employed in the local saw mill.

When only a few days here, Mrs. Merrifield was invited to go "up town" and was qiute enthusiastic about it but was speechless after walking a long distance on a narrow winding path through the bush, to find "up town" was only a shack then used as the post office.

Her husband, the late Ernest Merrifield, was a watchman at the mill and when it was burnt he was employed on the boats as an engineer where he worked until ill health forced him to stop.

Mrs. Merrifield has three daughters and a son and three grand children.

AUNT HET
By ROBERT QUILLEN

"She's got a right to do as she pleases, but I'd just as soon people would call me dumb as to ask my advice and then not take it."

LONDON, (CP) — Neglected by its mother, a jaguar cub has died at the London Zoo but its twin, to which the parent is devoted, is making excellent progress.

SALISBURY, Rhodesia, (CP) — W. J. K. Skillicorn, one of the most versatile officials of the South African Railways, has been appointed general manager of the Rhodesian Railways.

BOMBAY, (CP) — The council of the College of Physicians and surgeons here has decided to institute an examination for the diploma in opthalmic medicine and surgery.

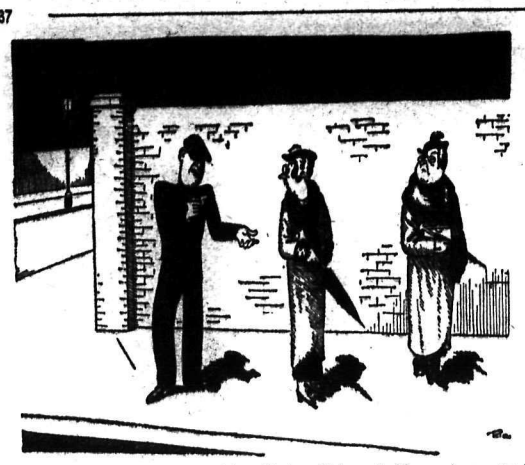

"Don't take any notice of him, Hester. He's probably up to no good."
—Humorist.

WHAT DO YOU THINK?

All letters to the editor must be signed with the name of the writer. A nom de plume may be used for publication if desired. Lines in typewritten copy should be double spaced.

CANADA OWES THE DOUKHOBORS LIVING, HE THINKS

To the Editor:

Sir—Official artificial prosperity for a couple of weeks during the election campaign. What is after? Destitute misery? Relief? Investigatorising? But official artificial prosperity is right here. The officials take the under age boys to work on the road. It's nice to see them playing, fooling, talking of the good time they intend to have with the first money earned in their lives. Maybe it is not a disgrace for bosses and officials to have kids working on the highway.

An aunt of a boy, who works on the highway, expressed her wish to take her son from school and send him to work on the highway while this prosperity lasts.

Many unemployed were taken off road work, so called relief. Why? Because they are Doukhobors, though independent? Different religion? Maybe official artificial prejudice and hatred stirred and provoked by some forces against them? Maybe some forces want to prove how useless are the civil liberties and how profitable is opression and amusing a regimentation. They start with Doukhobors. Who will be next under opression and official artificial prejudice and hatred after them?

Canada owes those Doukhobors a living, or, at least a square deal. They earned that for nearly half a century of hard labor. Who could argue against that if he is not a moron?

J. T.

Doukhobors Not Responsible for Property Damage

To the Editor:

Sir—I have read in your paper of May 7 where a writer from Slocan Park asserts that Doukhobors have themselves to blame for the misfortunes they had years ago. Why is it? I can't understand.

He has stated that he can't see how Doukhobors have suffered. They suffered a great deal when they lost their leader, the late Peter Verigin. This wasn't enough. The cruel bandits have tried their best to destroy the property of the C. C. of U. B. and look how many times they have tried to bomb the monument of Mr. Verigin at Brilliant near the government highway.

At that time you could not hear from any Doukhobor that he or she blamed English speaking people for doing it. Nor would the government look into the matter as it does now, when not only English property was destroyed but some Doukhobor properties too. It is well understood that the C. C. of U. B. have over $400,000 worth of damage done in past years. Who were to blame, Douks of course. Why?. No one knows except one who blames.

It seems to me it's just a hatred that some English people have. They hate Doukhobors and let the blame fall on them. Did any English person ever catch a Doukhobor burning a school where his children attend or other schools in other districts? Why should he burn them, when he wants his children to be educated? Nor did a Doukhobor catch an Englishman burning the property of C. C. of U. B. Then why should these people blame each other or hate? Why not be friends and try to find the guilty party?

And still I have read in that letter in the last paragraph what seems strange and foolish to me. How can a person say that he knows Doukhobors when he doesn't.

Yet he has stated that Doukhobors should go and ask Mr. Verigin, for relief instead of getting it from government. He wants to know why they don't. It's just because they are independent of him and they no longer know him as their leader. The followers of Mr. Verigin don't get relief from government nor from Mr. Verigin but help their neighbors who are in need and live in peace and will always want to, only there is some party of cruel men who want to break friendship between government and peaceful Doukhobors.

ONE OF MANY.

Brilliant, B.C.

Doukhobor Boys Want to Clear Up Misunderstanding

To the Editor:

Sir—We feel it our duty to correct a misunderstanding between a fellow from Slocan Park and the Doukhobor.

In your paper of May 7 he stated that we suffered from their unwise statements. As it happens we don't suffer from unwise statements, but from the destruction of our properties for the last 30 years. We Doukhobors cannot supply enough buildings, sawmills, flourmills, and both English and Russian schools etc., before fire destroys them. We think it is very foolish to blame Doukhobors for burning schools, etc., without evidence. Maybe it is some of the English people who have a grudge against Doukhobors that are doing the said damage and blaming the Doukhobors. Lets quit blaming each other or nothing will come out of it except misunderstandings and hard feelings. We'd be glad if the law would find the guilty party.

The Doukhobors that are living by Doukhobor laws have never asked for government relief and we think they wont ask for it in the future.

Two Doukhobor Boys.

Brilliant, B.C., May 11, 1937.

THE GOVERNMENT AND CONCESSIONS

To the Editor:

Sir. — After a long winter the warm weather has arrived and everything appears brighter save for the dust blowing from our roads and daily taking away tons of valuable surface material. Fortunately the dust storms do not reach SS Nasookin, Kootenay lake ferry. Now, sir, what connection is there between SS Nasookin and the dust nuisance? The answer is not that SS Nasookin forms the connection between the dusty roads on the east and west sides of the lake. A few questions may help to solve the puzzle.

On April 29 the Nelson Daily News published an advertisement of the provincial public works department asking for tenders for the privilege of serving lunches on SS Nasookin. The advertisement stated particulars could be obtained at Nelson and tenders would be opened at 12 noon, May 1. Quick work? Why this short time to tender? On April 30 the Daily News announced that the tea room on SS Nasookin would be operated and that a certain lady of Procter had obtained the concession. Was the contract for the privilege given before the advertisement appeared? On May 1 the Daily News announced the tenders were to be opened at noon on that day and contradicted the report the Procter lady had obtained the concession. On May 4 a further announcement was made to the effect that the tenders had been referred to Victoria. Again, had the concession been granted before the advertisement for tenders appeared?

Was the reason for the advertisement that complaints were made that the public works department was financing a private person out of public funds, that the crockery, utensils, etc., had already been purchased for her and arrangements made for her to take charge May 1, also was there any need to assist her in this way and finance her so as to compete with private traders paying trading licences in the district? Was it also known as a fact that her husband receives a pension? Was she to pay any trade licence? Also did an enquiry to the public works department engineer (superior to Nelson) at Cranbrook bring to light the fact that the concession was granted definitely before April 23?

Now what is the connection between dust and the gallant ship Nasookin? How much has this cost the public already? Does it amount to some hundreds of dollars that might have been spent in oiling the roads?

Are these so-called concessions fair? Are they not bribes of politicians hoping to get a few votes and in more settled British countries would not those same politicians be impeached for malversation of public funds? In those same countries would not reliable civil servants at once say to the politician, you cannot do these things with public money? Who is to blame? Who pays?

A. W. LYMBERY.

Gray Creek, B.C.

CONTRACT BRIDGE

By SHEPARD BARCLAY
"The Authority of Authorities"

In rubber bridge the making of your contract is nearly always the paramount consideration, and anything that increases that possibility, however slightly, should be attempted. If the loss of a finesse would mean defeat of your contract and its success would bring only a mere overtrick, forget the finesse and go up with your high card so that, if the hostile honor is unguarded in the last hand which will play to the trick, it drops.

North: ♠ 7 3 ♥ Q 8 ♦ A J 10 8 6 4 ♣ A 10 7
West: ♠ 9 6 2 ♥ 7 6 3 2 ♦ 7 5 2 ♣ 5 4 3
East: ♠ K Q J 10 7 ♥ K J 4 ♦ K ♣ J 9 6 2
South: ♠ A 8 4 ♥ A 10 9 5 ♦ Q 9 3 ♣ K Q 8

(Dealer: South. North-South vulnerable).

South's opening bid was 1 Heart, North called 2 Diamonds, East 2 Spades, South 2 No Trumps, North 3 Diamonds and South 3 No Trumps.

In response to his partner's bid, West led the spade 9, which East covered with the spade 10. South allowed this to hold, as well as the second spade return, but won the third with his spade ace. The success of his contract depends entirely on the diamond suit and the finesse naturally would have to be taken to East, who would then set the contract by cashing his two remaining spades.

Before attempting the finesse, South figured out the percentages for and against the location of that vital card. West could hold it guarded and so could East, also it could be a singleton in either hand. When West played low on the diamond 3, South decided to go right up with the diamond ace, giving a trick to West later it he held the king. If East held it guarded, the contract could not be made. When the diamond king fell from the East hand, the declarer made 5 No Trumps.

TOMORROW'S PROBLEM

North: ♠ 10 6 4 ♥ 8 7 3 ♦ 7 4 2 ♣ K Q J 10
West: ♠ 5 ♥ Q 10 9 ♦ Q J 9 6 ♣ 8 7 5 4 2
East: ♠ J 7 6 ♥ K J 6 2 ♦ 10 5 3 ♣ 9 6 3
South: ♠ A K Q 9 8 2 ♥ A 5 4 ♦ A K 8 ♣ A

(Dealer: South. Both sides vulnerable).

With the diamond queen led against South's 6 Spades contract how should declarer seek to enter the dummy to cash his clubs?

FOR MINING CAMPS

Unsanded Cottonwood panels are suitable for all mining and other camp buildings. They are strong, waterproof, light and very easy to handle.

District Distributors

Wood, Vallance Hardware Co., Ltd.

"BUILD B. C. PAYROLLS"

Mrs. E.'s Discovery

"Some years ago, being short of fresh milk, I opened a can of milk to make my daily milk pudding. We liked the pudding so well that I tried several brands, and Pacific to our taste was the richest and the best. I found that by using Pacific Milk and an equal quantity of water, a little butter and sugar to taste, one does not need eggs. It turns out not only rich in taste but also in color."

MRS. A. G. E.,
from a letter.

Pacific Milk

Irradiated of Course.

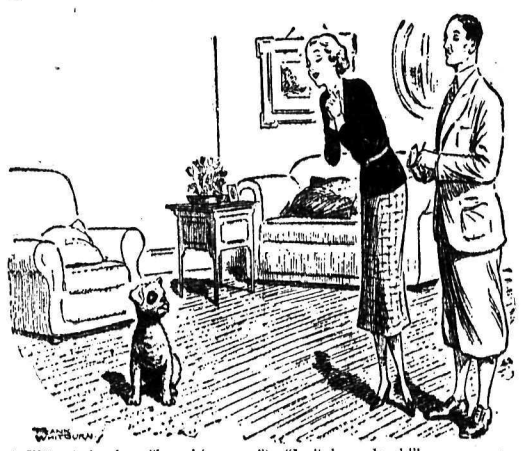

Wife (who has "bought a pup"): "Isn't he a lamb!"
Husband: "H'm. He might be, if it wasn't for the bits of bulldog and Sealyham!"—Humorist.

BRINGING UP FATHER — By Geo. McManus

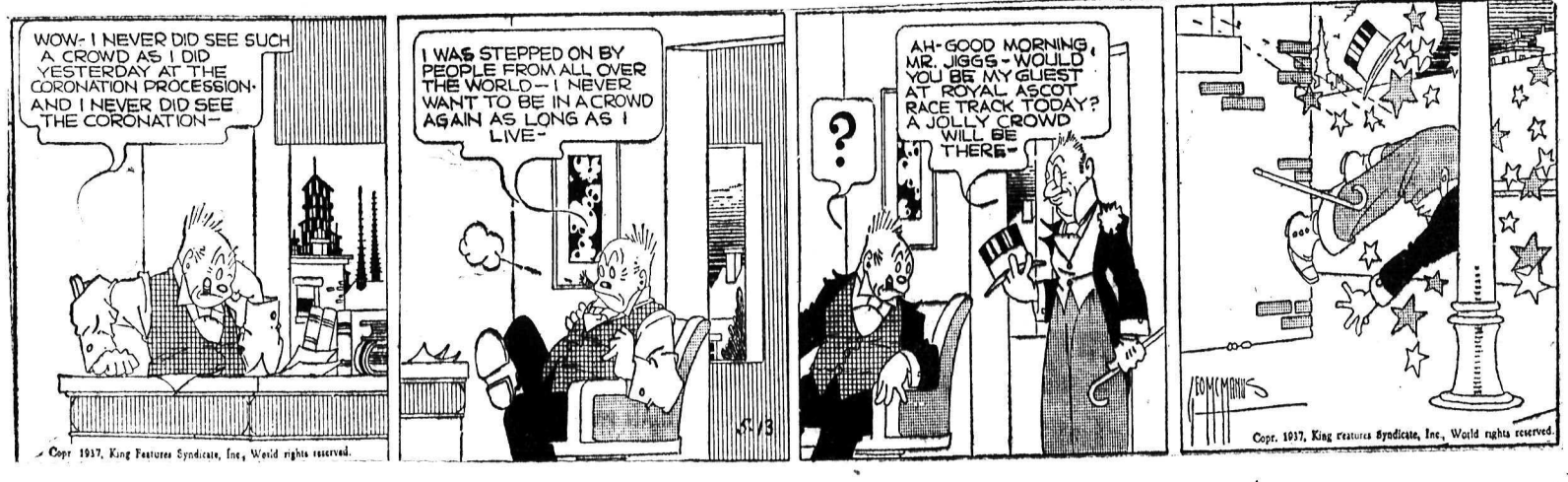

GIANTS CROWNED IN THEIR OWN CORONATION

NATIONAL LEAGUE

	W.	L.	Pct.
Pittsburgh	14	3	.824
St. Louis	11	7	.611
New York	10	9	.526
Brooklyn	10	10	.500
Chicago	9	10	.474
Boston	7	12	.368
Philadelphia	7	12	.368
Cincinnati	6	11	.353

NEW YORK, May 1? (AP).—The New York Giants held their own coronation ceremony today, with a band, parade and formal hoisting of the 1936 National league pennant, but the visiting Pittsburgh Pirates "crowned" them, 6 to 5, in the subsequent ball game, before a crowd of 12,000 customers.

The pace-setting Bucs twice came from behind to take the lead.

Pre-game incidents included a slightly twisted ankle for Cy Blanton, right-handed ace of the Pirates, and presentation of the 1936 most valuable player award to Carl Hubbell of the Giants by the National Baseball Writers' association. Bartell hit safely for his fourteenth consecutive game.

Pittsburgh	6	10	3
New York	5	10	0

Bowman, Swift and Todd; Melton, Al Smith, Coffman and Mancuso.

CUBS WIN 6-2

BOSTON, May 12 (AP).—Two home runs availed the Boston Bees little today as they dropped their sixth consecutive game to the Chicago Cubs by a 6-2 margin. Charley Root, veteran righthander, held the home forces to five hits, including circuit drives by Gene Moore and Tony Cuccinello, while chalking up his first 1937 triumph.

Chicago	6	10	2
Boston	2	5	0

Root and Odea; Lanning, Frasier and Lopez.

15-3 FOR CARDS

PHILADELPHIA, May 12 (AP).—The Cardinals defeated the Phillies 15-3 today, routing three Philadelphia hurlers with 20 hits, including two home runs, two triples and six doubles.

Ducky Medwick and Pepper Martin led the assault with four hits each. Medwick hit two home runs, one a powerful blast over the left field wall, duplicating a feat heretofore accomplished only by Cliff Lee, Wally Berger and Jimmy Foxx.

St. Louis	15	20	0
Philadelphia	3	9	2

McGee and Ogrodowski; Passeau, Jorgens, Grace, Sivess and Atwood.

BROOKLYN, May 12 (AP). — It took Brooklyn's Dodgers six innings to find out what sort of pitching magic Rookie Lloyd Moore was using, but when they did, they belted him and the Cincinnati Reds for a 5 to 1 victory with a seventh-inning scoring spree.

The victory was the Dodgers' third straight and kept them in the first division.

Cincinnati	1	5	0
Brooklyn	5	5	0

Moore, Brennan and V. Davis; Butcher and Spencer.

Kimberley Lady To Visit Vienna

KIMBERLEY, B.C.—Mrs. Frank Scribe left Saturday on a trip to Vienna to visit her parents. She will sail from New York in the liner Hamburg.

A few evenings before she left her friends gathered at her home. Among those present were Mrs. Bachinski and Anna, Mrs. A. Scribe, Mrs. Wright, Mrs. Sethre, Mrs. J. Johnston, Mrs. Seiga, Mrs. Millner, Mrs. J. O. Pearson, Mrs. E. Bennett, Mrs. Popovich, Mrs. M. Johnston, Mrs. J. Gold, Mrs. Nordlund, Mrs. Richardson, Mrs. D'Hont, Mrs. Sortome, Mrs. Howie, Mrs. Koper, Miss Koper, Mrs. G. Shaw, Miss Geva Bennett, Miss Hilda Johnston and Miss Amy Backinsky.

Whist was played, prizes going to Mrs. Wright, Mrs. Pearson and Mrs. M. Johnston.

After refreshments Mrs. J. Gold presented Mrs. Scribe with a travelling case and other gifts.

A western chemist has produced a meatrial to coat adobe houses, to keep the earthen bricks from crumbling.

For The Preakness Saturday

HALEY BOYS HOLD LIMELIGHT IN ATHLETIC SHOW CORONATION DAY

Pat, Junior Champ, Jumps Six Feet in Open Event

TRAIL, B.C., March 12—Extensive sports program staged at Butler park today in connection with the coronation observances in the city, were held with a royal background as Canadian Legion, Maple Leaf and Pipe bands played alternately throughout the day.

Trail's Haley boys were the cynosures again, Joe, the Canadian high jump champion clearing 6 feet 1 inch and tying with Marcus Smith in the pole vault event. Paul Haley was second in the latter.

Pat, who holds the Canadian junior record of 5 feet 11 inches, and who is still a junior, cleared the bar at 6 feet to place second to his brother Joe. Pat also won the broad jump with 19 feet 1½ inches.

In the 100 yard open event Pat was first in the time of 10 2-5 seconds, Paul placing third.

Paul was first in the 220 yard dash, covering the distance in 23 4-5 seconds.

Dunc Downie proved to citizens from whom his daughter learned her track knowledge by winning the race for men over 40 years, well out in front.

RACES

Girls 6 years and under: 1st heat—Dawn Mawdsley, first; Joyce Count, second; Barbara Thompson, third.

2nd heat—Beverley Watts, first; Norma Wilson, second.

3rd heat— Kathleen O'Sullivan, first, Joy Klinzing, second.

Boys 6 years and under:

1st heat—Roy Fitzgerald, first; Denis Fredericks, second.

2nd heat—George Brownlie, first; Clare Anderson, second; Renatta Baldwin, first; Conway Clapp, second; Bobby O'Brien, third.

Girls 8 years and under:

1st heat—Pat Rowling, first, Betty Biker, second; Fay Cutler, third.

2nd heat—Winnifred Miller, first; Joan Rees, second and Lola Hrooshkin, third.

3rd heat—Florence Baillie, first; Joy Clapp, second, Carman Decembrini, third.

4th heat—Mary Weldon, first; Maimie Wright, second and Mollie Busby. third.

5th heat—Lois Groslin, first; Jessie Aitken, second and Jean Layton, third.

Boys 8 years and under:

1st heat—Mickey Whitmore, first; Gilbert Meredith, second and Neil Simpson, third.

2nd heat—Bobbie Brownlie, first; Bruno Paqualotto, second and Jim Waring, third.

3rd heat— Bobbie Whittamore, first; Bobbie MacDonald, second and Jack Burch third.

4th heat — Johnnie Klimovitch, first; Roy McLeary second and Billy Fox, third.

5th heat—Fred Moore, first; Billy Milne, second and Steve McIssacs, third.

Girls 10 years and under:

1st heat — Doreen Dwyer, first; Betty Spain, second, and Gloria McCarthy, third.

2nd heat—Bessie Lilley, first; Florence Moon, second, and Rita Melrose, third.

3rd heat—Margaret Ellis, first; Carrie Layton, second and Mary McLeod, third.

4th heat—Angeline Ferro, first; Bernadine Doherty, second and Shirley Owen, third.

5th heat—Velia Decembrini, first; Eleanor Poscente, second and Vyonné Armstrong, third.

Boys 10 years and under:

Ron Koehle, first; Geno Catalano, second; and Jack McVie, third.

2nd heat — Malcolm McKenzie, first; Angelo Bomben, second; and Jimmy Mellatini, third.

3rd heat—Donald Benedetti, first; Donald Newton, second; and Ray Cutler, third.

Girls 12 years and under:

First heat — Marjorie Steiger, first; Mary Sammartino, second, and Miriam Emmerson, third.

Second heat — Mary Brownlie, first; Gina Babess, second and Mary Patton, third.

Boys 12 years and under:

First heat—Eddie Catalano, first; Malcolm Simms, second and Tommy Owen, third.

Second heat—Ivo Toffolo, first; Jimmie Adie, second, Frank Wilby, third.

Third heat—John Reid, first. Sonny Drake, second; Frank Clay, third.

Fourth heat—Don Bendetti, first, Jack Price, second and Ronald Koehle, third.

Girls 14 years and under:

Jean Yates, first, Violet Catalano, second, and Kathleen Lennon, third.

Third heat — Nick Sammenoff. first, Herbert Moon, second and Eddie Gri, third.

Fourth heat—Bill Brownlie, first, Tommy Scheer, second and Ronald Simpson, third.

SCHOOL RACES

Girls 100 yards—Dorothy Laarz (11 4-5), first; Isabel Donavan, second and Audrey Emery, third.

Boys 100 yards—Ed Groves (11 secs.) first, Nina Forte, second and Andy Bilesky, third.

Girls relay—Nelson, first (55 1-5), Trail, second.

Boys relay—Trail (43 secs.).

Girls' high jump—Margaret Best, first; Faith Honchar, second and Violet Catalano, third.

Boys high jump — K. Stainton, first, N. Forte, second and E. Mason, third.

Girls high jump—Betty Palton, first, Dorothy Bourne, second and Margaret Best, third.

Boys broad jump—K. Stainton, first; N. Forte, second and Andy Bilesky, third.

Men's open events:

100 yards—Pat Haley (10 2-5 seconds), first; Ed Groves, second, and Paul Haley, third.

220 yards—Paul Haley (23 4-5 seconds), first; Ed Groves, second, and Tom Moorcroft, third.

440 yards—Jack McCracken, Nelson (57 1-5), first; Laurence Mathews, second, and Bill McCracken, Nelson, third.

880 yards — Jack McCracken, (2:11 1-5), Nelson, first; George Roper, second, and Les Leylund, third.

Mile—Les Leylund (5:09), first; George Roper, second, and Bill McCracken, Nelson, third.

High jump, open—Joe Haley, 6 feet 1 inch, first; Pat Haley, 6 feet, second, and Orlando Battistella, third.

Broad jump—Pat Haley, 19 feet 1½ inches, first; T. Moorcroft, second, and Paul Haley, third.

Pole vault—Marcus Smith and Joe Haley tied for first; Paul Haley, second.

Ladies' open events:

100 yards—Dorothy Laarz (12 2-5 seconds), first; Audrey Emery, second, and Helen Wigg, Nelson, third.

High jump—Jean Downie (4 feet 4½ inches), first; Margaret Best, second, and Doreen Long, third.

Married ladies' race, under 40 years—Mrs. Anne Gavrilik, first; Mrs. M. Lillejard, second, and Mrs. C. Deferro, third.

Men's race, under 40 years—Dave Minto, first; B. Hilden, second, and Tom McVie, third.

Men's race, over 40 years—Dunc Downie, first; N. Stiles, second, and E. Mason, third.

Ladies' egg and spoon race—Mrs. A. Gavrilik, first; Mrs. G. Mervyn, and Mrs. G. Coris, second.

Ladies' candle race—Mrs. I. Andruss, first; Mrs. Anne Gavrilik, second, and Mrs. A. Bush, third.

Ladies' nail driving—Mrs. Simpson, first; Mrs. M. Jones, second, and Mrs. J. Mervyn, third.

Tug of war:

Men—Trail police team winners.

Ladies—Caledonian society winners.

HISTORY WALKS IN CORONATION PARADE NELSON

Veterans of Boer War, Indian Campaigns March Here

History marched in Nelson's Coronation day parades Wednesday. Veterans of the South African, and Indian Northwest Frontier wars and of the Riel rebellion paraded with veterans of the Graat War. Some of this small group, paying tribute to their newly-enthroned rulers, were veterans both of the South African and Great Wars.

Of the 10 five saw service in the South African war—Thomas Brown who was with the 2nd Canadian Mounted Rifles; E. C. Wragge, a member of the Strathcona Horse; George Horstead, who was with the 5th Canadian Mounted; Hugh Williams, of the Imperial Yeomanry; and Arthur Keeler, City of London Rough Riders.

Four of them saw service in both the South African and Great wars. These men, and their "outfits" in South Africa, were: John Adams, 2nd Royal Highlanders; John Drummond, Argyle and Sutherland Highlanders; Hugh Middleton, Scottish Horse; and William Swain, West Surreys.

Thomas German was of the well known "Devons" and served in South Africa and the northwest frontier of India.

George Steele provided a close connection with Canada's own martial history, having seen service in the Riel rebellion.

NINE LEFT FOR THE PREAKNESS

BALTIMORE, May 12 (AP)—A promise that the pace in the 1 3-16 mile Preakness will be a blistering one tonight reduced the probable field for the historic $50,000 added stakes to be run Saturday at Pimlico to a select group of nine.

Not many owners feel their racers have to speed to run with Samuel D. Riddle's lightning-like Man o'War colt, War Admiral, the derby winner, and if the track remains fast, the number of starters may be even less than nine.

Trainer Danny Clarke anounced Wayne Wright would ride Pompoon, J. H. Loughheim's long-striding colt, which finished second in the derby. He announced the bay son of Pompey will be rushed from the gate Saturday in an effort to tire down War Admiral in the early stages and beat him to the finish.

Kootenay Pioneer Dies at Cranbrook

CRANBROOK, B.C.—The death occurred Saturday of Walter James Riddell Robertson in St. Eugene hospital after an illness of several months. Funeral services were held Monday at the Anglican church, Rev. F. V. Harrison officiating. Pall bearers were C. Edwards, H. P. Klienstiver, W. Hutchison, Dr. Green, A. Graham and T. M. Roberts.

The late Mr. Robertson was born in 1873 in Nash county, Dorsetshire, England, and was the son of the late G. A. Robertson of Scotland. He had lived for 35 years in the Kootenays, having been secretary of the Yale-Columbia Lumber company and of the Baker Lumber company and chartered accountant of the B.C. Spruce mills. He was a well known figure in lumbering and golfing circles of the district.

Survivors are his wife and daughter, Joan, two sisters in England, who were on the high seas on their way to his bedside at the time of his death, and two nephews. Dr. Monica Saunders, wife of Dr. Thomas Saunders of Vancouver, who was also a sister, predeceased him a few months ago.

On Picturesque Golf Course

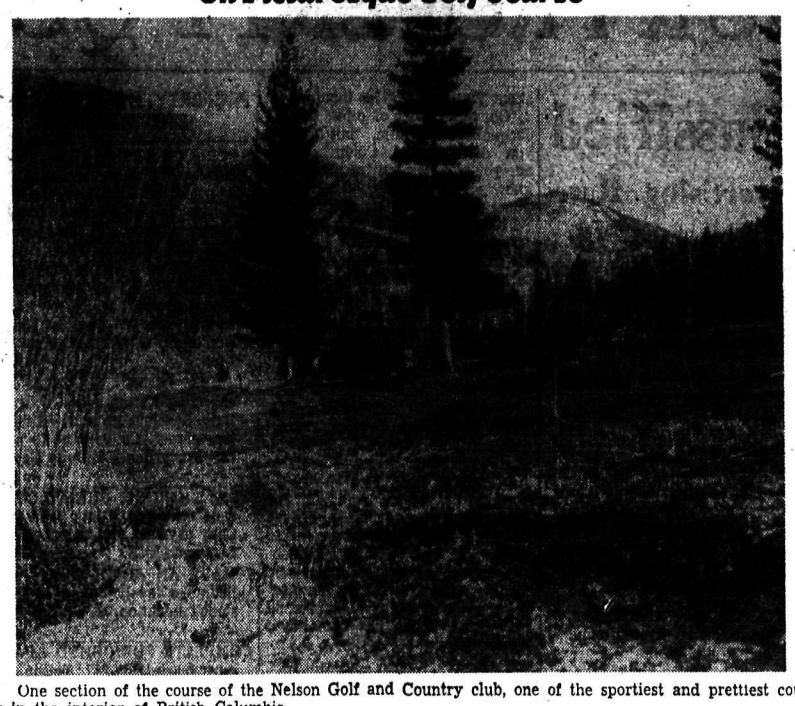

One section of the course of the Nelson Golf and Country club, one of the sportiest and prettiest courses in the interior of British Columbia.

Results

INTERNATIONAL

Toronto 8-5; Syracuse 0-5.
Jersey City 1-2, Buffalo 5-11.
Baltimore 12-9, Montreal 5-10.
Newark 12, Rochester 5.

PACIFIC COAST

Seattle 5, Los Angeles 9.
Portland 10, Missions 3.

AMERICAN ASSOC.

Indianapolis 0, St. Paul 11.
Toledo 3, Kansas City 1.
Louisville 4, Minneapolis 15.
Columbus 2, Milwaukee 3.

Fireworks Ends Outside Events

Zooming rockets traced searing paths through the sky, blazing set pieces throwing myriads of color-sparks into the air, and crashing aerial bombs bursting with thunderous detonations showered multi-colored balls of flame from the sky and illumined the whole of the Gyro bluff-side as Nelson closed its day of glorious celebration in honor of the crowning of Their Majesties in an amazing display of fireworks shot from Lookout point.

Nelson's hundreds crowded vantage points of the city to view the unusual spectacle and gasps of awe and shouts from the multitude marked the showing of particularly fine pieces.

While the display was on groups of sportsters held their own private displays on Vernon and Baker street and even from the tops of buildings and cars. While the large display was on it put to shame these miniature efforts.

The show ended in a colorful set display that lasted a full minute.

E. A. Ribb, pyrotechnic expert of Vancouver was in charge of the display that had required many hours of the day to prepare.

"Youth's Attitude Toward War" Is a Subject at Y. P. S.

"Youth's Attitude to War" a timely address by Rev. W. J. Silverwood Tuesday night opened the minds of many of St. Paul's Young People to the war problems and threats overshadowing the world today. He outlined the causes and cruelties of of war and the concentrated efforts of young peoples' organiaztions throughout North America to find a peaceful means to avert these world disasters. The continuation and widening of this movement was the only answer to the problem, it was asserted.

Charles Taylor entertained with a vocal solo. Fittingly, the meeting opened with the singing of patriotic hymns and songs.

In the business meeting, plans were laid for an annual social which marks the conclusion of the term.

W. KITCHEN DIES AT VANCOUVER

VANCOUVER, May 12 (CP). — Willard Kitchen, prominent during his 73 years in Canadian railroad development from Prince Edward Island to the Pacific coast, died here last night.

Mr. Kitchen, who served on the board of directors of the Pacific Great Eastern railway for several years before his retirement in 1928, was a native of Kingsclear, near Fredericton. As a young man he joined his father in construction enterprises, one of which was construction of part of the Canadian Pacific railway through the Rocky mountains.

Washington College Boxla Team Unable to Play in Nelson

Washington State college lacrosse team of Pullman, Wash., will be unable to play its return game with Fairview intermediates in Nelson this month as planned. Word to this effect was received by Frank Gould, secretary of the Fairview Athletic club, in a telegram from Pullman.

LONDON (CP)—Part of a $72,000,000 scheme for improving railway facilities in northeast London, a contract for boring tunnels, to employ 25,000 men three years, has been awarded.

Hundreds Make Merry at Dance Coronation Day

Closing a day of colorful celebrations in honor of Their Majesties, hundreds flocked Wednesday night to the Nelson civic centre hall where the Kinsmen club, entertaining with a dance, made into a focal point of gaiety. Music of a six-piece orchestra and the happy chatter of the crowd drew merry-makers from all of Nelson and the surrounding district.

Gay in streamers and ribbons, the hall from 9:15 p.m. until the "wee sma' hours" was a scene of dance merriment.

Arranging the dance was a committee consisting of Robert Horswill, chairman; Thomas Carew, J. B. Stark and C. (Buck) Lambert.

Thomas Alexander and "Bud" Greenwood, representing the Kinsmen and William McKay for the city general coronation committee, were cashiers.

Canada's Defence Debate at Legion

LAKE WINDERMERE, B.C.—A good attendance was recorded at the meeting of Lake Windermere branch, Canadian Legion, B.E.S.L., held at Invermere May 6. Business relative to the affairs of ex-servicemen generally and the branch particularly was brought up for consideration. After the meeting an informal panel debate on Canada's defence program was staged by Messrs. Coy, Clerihue, Leask and Stanford. With interest aroused by the debating team's eloquence, the troops were given opportunity of voicing their opinions, which was done in good old army style, and convincingly demonstrated that there need be no lack of speakers for future debates.

Miss Carmen DaCosta, R.N., Wilmer, has returned home for a month's holiday from St. Eugene hospital, Cranbrook.

The monthly meeting of St. Peter's guild of Windermere was held at the home of Mrs. Kimpton, White House lodge, Windermere.

Mrs. T. W. Turner, vice-president of the guild, occupied the chair in the absence of Mrs. Lloyd Tagart, president, who is in Calgary. The purchase of a new carpet for St. Peter's church aisle was discussed. The well wishes of the guild were expressed to their secretary, Mrs. Arthur Garrett, who is leaving for Enland. Mrs. Collinson consented to act as secretary-treasurer during the absence of Mrs. Garrett.

Pensions Advocate Markland of Victoria has advised the local branch of the Canadian Legion that he will be in the district May 18 to 20, and will be present in Legion club rooms to hear pension claimants who desire to state their cases.

SPEEDBOAT SINKS

ATLANTIC CITY, N.J., May 12 (AP)—Emancipator III, a speedboat which established several world's records, sank in the inlet today while its owner, S. Mortimer Auerbach, and a mechanic were giving the boat a workout.

Auerbach and the mechanic swam ashore. Auerbach has been a prominent figure in motorboat races at the Canadian National exhibition, Toronto.

DANGEROUS IMMIGRANT CAUGHT AT BORDER

The interception recently at the international border of an apple pest as yet unknown in Canada affords a sidelight on the watchfulness of the officers of the entomological branch of the Dominion department of agriculture in preventing the entry of insects injurious to Canadian agriculture and horticulture. An adult specimen of this pest, scientifically known as Brachyrhimus cribricollis, was captured at the border in a shipment of apple scions from California. It is stated that this pest is known on the North American continent only in the state of California where it is very injurious. It is also known in South Australia, and, if once introduced into Canada, is very liable to become established.

LONDON (CP)—A railway porter who received a tip of a farthing filed like a sixpence, used it in an automatic machine to obtain a box of cigarettes. He was acquitted on a charge of theft.

CINCINNATI BUYS JORDAN

CINCINNATI, May 12 (AP)—Cincinnati Reds bought a veteran first baseman today and returned Chick Hafey to the active list in their drive to pull themselves out of the National League cellar.

Vice-president Warren Giles announced in New York the purchase in a straight cash deal, amount undisclosed, of Baster Jordan, for six years first baseman of Boston Bees.

Softball Starts Sunday Afternoon

Maple Leafs, Hume Teams Practice Today

Although the Nelson softball clubs have had little chance to practice this season due to bad weather, it is expected that at least the local girls' league will start operations Sunday afternoon with the new Maple Leafs club playing the Aces, a second game may be played with the Shamrocks playing the Hume club in the opener of the men's loop, although a definite decision will not be made until this evening.

Both the girls' clubs have got in considerable batting practice but very few fielding workouts, the Maple Leafs will practice this evening at 5:30 and the following players are asked to be on hand as Sunday's line-up will be chosen from them; Hazel Spiers, Deannie Wallace, Jean Spiers, Alice Gillett, Phyllis Wallace, Pat Leask, Doreen Long, Iris Johansson, Annie Busk, Pauline Stangherlin, Ruby Kline, Eva Hendrickson, Mary Payne and Mary Campbell.

The Hume men's club, which will revert to the original orange colors this season, will also practice this evening at the Recreation grounds starting at 6 o'clock and the following players are requested to attend, Hager Renwick, Norman Mahon, Allan McLean, Art Ross, George Rossington, Teddy Romano, Tanny Romano, Fred Hamann, Scrub Baillowski and Mel Whittles.

POWELL RESTS

NEW YORK, May 12 (AP)—Jake Powell, New York Yankee outfielder, was reported resting comfortably after an operation for appenicitis today.

WHITE SOX WIN 13 TO 5

AMERICAN LEAGUE

	W	L	Pct
Philadelphia	10	5	.667
Cleveland	9	6	.600
Boston	8	6	.571
Detroit	9	8	.529
New York	9	8	.529
Chicago	7	10	.412
St. Louis	6	9	.400
Washington	6	12	.333

CHICAGO, May 12 (AP)—The Chicago White Sox took advantage of Buck Newsom's wildness today to pile up a big early lead and trounce Washington 13-5 in the first game of the series.

The victory moved the White Sox up a notch in the American league standing, passing the idle St. Louis Browns to go into sixth place.

Washington	5	8	2
Chicago	13	12	1

Newsom, Fischer, Cascarelle and Millies; Kennedy and Sewell.

New York at St. Louis, postponed (wet grounds).

Philadelphia at Cleveland, postponed (rain).

Boston at Detroit, postponed (rain).

Art Forrest May Play in England

Trail Hockey Centre in Touch Manager Wembley Team

Art Forrest, Trail's heady native-born centre man of the Smoke Eaters hockey club, may play hockey in England next season. Lou Bates, manager of Wembley Lions, is angling for his services.

The hockey picture is already exciting some interest in Trail, with the possible departure of Art, the arrival of Jack Forsey and the anticipated arrival of Harry Brown. Forsey and Brown, ex-Kimberley Allan cuppers, played in England last winter. It is understood Rossland also is anxious to obtain Brown.

Scotland's favorite for over half-a-century

GAELIC Old Smuggler SCOTCH WHISKY

THIS WHISKY IS BOTTLED IN SCOTLAND BY The Stirling Bonding Co. Ltd. Stirling and Glasgow ESTABLISHED 1878

This advertisement is not published or displayed by the Liquor Control Board or by the Government of British Columbia.

British Consols
COSTLIER .. MILDER .. TOBACCOS

McDonald's Nightcap
EXTRA LIQUEUR WHISKY
$2.25 26 oz. 40 oz. 3.35 16 oz. 1.40
FROM FINEST HIGHLAND MALTS, BLENDED AND VATTED IN SCOTLAND
UDV
BOTTLED IN BOND UNDER CANADIAN GOVERNMENT SUPERVISION
This advt. is not published or displayed by the Liquor Control Board or by the Govt. of British Columbia

MUSCATEL and PAARLTAWNY
Products of Co-operative Wine Growers Assoc. of S. Africa
You will be delighted with these two delicious wines from South Africa . . . appetizing and delightful in flavour and quality.
85¢ Qt. Bot.
This advertisement is not published or displayed by the Liquor Control Board or by the Government of British Columbia.

● Men, remember this: shaving comfort depends on the perfect teamwork of blade and razor. So use the Blue Gillette blade in your Gillette Razor. These two *were made for each other*. When used together, they assure you a gloriously, cool, clean comfortable shave every time. Buy a package of Blue Gillette blades from your dealer today!

Blue Gillette Blades 5 for 25¢ 10 for 50¢
Precision-made for the Gillette Razor

SELL YOUR PROPERTY QUICKER -- USE CLASSIFIED ADS

Nelson Daily News

Member of the Canadian Daily Newspapers Association

TELEPHONE 144

Private Exchange Connecting to all Departments

Subscription Rates

Single copy ..... $ .05
By carrier per week ..... .25
By carrier per year 13.00

By mail in Canada, to subscribers living outside regular carrier areas, per month 60c; three months 1.80; six months $3.00; one year $6.00.

United States and Great Britain, one month 75c; six months $4.00; one year $7.50.

Foreign countries, other than U.S., same as above plus any extra postage.

Classified Advertising Rates

11c a Line
(Minimum 2 Lines)

2 lines, per insertion ..... $ .22
2 lines, 6 consecutive insertions ..... .88
(6 for the price of 4)
3 lines, per insertion ..... .33
3 lines, 6 consecutive insertions 1.32
2 lines, 1 month 2.86
3 lines, 1 month 4.29

For advertisements of more than three lines, calculate on the above basis

Box numbers 11c extra. This covers any number of insertions.

ALL ABOVE RATES LESS 10% FOR PROMPT PAYMENT

MAIL ORDERS from out-of-town residents given prompt attention.

The MOUTHPIECE

COPYRIGHT—RELEASED BY CENTRAL PRESS ASSOCIATION

by EDGAR WALLACE and ROBERT CURTIS

CHAPTER 28

Colonel Lutman's eyeglass dropped from his eye and his forehead wrinkled into a frown when Jacqueline told him she knew quite a good deal about Jim Asson.

"Jim has been telling you?"

Jacqueline shook her head.

"Oh, no, not Jim. I can't imagine Jim telling me what I have found out about him."

"Of course he wouldn't," said Mrs. Smith. "That's what I like about him—he's so modest and unassuming."

"And what have you found out?" demanded Colonel Lutman.

Jacqueline smield.

"Oh, I've heard all about his place in the country where he's been staying until recently. In Devonshire, isn't it? Right up on the moors."

"So healthful," sighed Mrs. Smith. "Just the place for a honeymoon. I suppose you've stayed there, Colonel Lutman, haven't you?"

"Well no, as a matter of fact, I haven't," said Colonel Lutman "I've never — er — been invited there."

"You probably will be one day, Colonel," said Jacqueline. "Most of Jim's friends go there sooner or later, I believe."

Colonel Lutman ignored that remark.

"And what else have you heard about Jim Asson?" he inquired.

"Oh, quite a lot of other things," Jacqueline told him, "but nothing you don't know, Colonel. After all, you're his trustee and you know all about him, don't you? There are one or two other things I'd like to know, and perhaps you'd care to tell me? I'd like to know for instance, why Jim Asson wants to marry me, and I'd like to know why you want Jim Asson to marry me. I've got no money, and Jim doesn't care a hang about me, and I can't see what you're all getting at. What do you hope to get out of it, Colonel Lutman?"

"Jacqueline!" exclaimed Mrs. Smith in a shocked voice. "What a dreadful thing to say! So indelicate! I'm sure it never entered the Colonel's head that he'd get anything out of it. And if Jim Asson gets you out of it, I don't see what more any young man could want, and I'm sure I shall be just as fond of him as if he were my own son. You really must try to excuse her, Colonel Lutman. I don't know what has come over her today."

"I fancy I can guess, Mrs. Smith," said Colonel Lutman. "It's Stuckey—eh, Jacqueline? Stuckey's been talking, hasn't he? Trying to dissuade you?"

"Why should Mr. Stuckey try to dissuade me?"

Colonel Lutman smiled.

"My dear Jacqueline, isn't it perfectly obvious why Stuckey should try to dissuade you from marrying Jim? Perhaps it hasn't occured to you that you're a very charming and attractive young woman, and that even a fifth-rate lawyer with an office in a Rotherhithe back street might be susceptible to your charms. If we're looking for a motive, as the lawyers say, there we have it."

Jacqueline shrugged a shoulder.

"Mr. Stuckey's told me nothing; and that, I suppose, is exactly what you mean to tell me, Colonel Lutman. All right, we'll leave it at that. I'm not marrying Jim Asson and there is no more to be said."

Colonel Lutman's mouth grew rather grim.

"On the contrary, Miss Jacqueline," he said, "thre is a great deal more to be said. You gave your word to Jim Asson and to me and to your mother that this marriage should take place, and I intend to do everything in my power to insure that it does take place."

The girl smiled.

"What do you suppose you can do, Colonel Lutman? Lock me up in my room and give me bread and water until I agree? You can't do that sort of thing nowadays, and I don't think I should mind much if you did. I suppose one could get used even to bread and water. I must ask Jim about that."

"I don't think it will come to bread and water," said Colonel Lutman. "I think when you realize the position you will be sensible enough to see that you really have no choice in the matter. Just suppose you adhered to your decision and refused to marry Jim Asson."

"I have refused."

"Very well," said Colonel Lutman. "Then let us see what the position is. Your mother's position, for instance."

"I know all about mother's position," said Jacqueline. "We have managed without Jim Asson's money so far, and we'll manage without it in the future."

"And my money?" said Colonel Lutman. "It's not the sort of thing one would choose to refer to but you force my hand. You have not forgotten that at Cobenxil I obliged your mother by cashing her check for $750?"

"Oh, yes, I know all about that," she said casually, but she was aware of a sudden stab of fear."

"You are also aware," continued Colonel Lutman, "that the check which you mother drew was returned from the bank because there was no money there to meet it."

"So ridiculous!" exclaimed Mrs. Smith. "I am perfectly sure the money was there to meet it if they had taken the trouble to look for it. It's not the first time they've made the same absurd sort of mistake."

"Quite," agreed Colonel Lutman. "My own bank has more than once made the same sort of mistake with checks I have drawn; but unfortunately, Jacqueline, on this occasion there was no mistake. Perhaps you don't realize that to draw a check when there's no money in the bank to meet it is rather a serious offense?"

"It's an idiotic thing to do, if that's what you mean," said Jacqueline.

"I mean exactly what I say," said Colonel Lutman. "A very serious offense, which, if it were brought to the notice of the police, would involve the culprit in decidedly unpleasant consequences."

Jacqueline's cheeks flushed and her chin went up at that angle which her mother had come to recognize as the symbol of the limit to which Jacqueline might be bent.

"Is that a threat, Colonel Lutman?"

"Just a plain statement of fact," replied the Colonel. "As the mother of Jim's wife, your mother would naturally be in a somewhat privileged position and I should hesitate to do anything to cause her inconvenience or distress; but as the mother of the girl who has broken her promise and thrown Jim Asson over, she would hardly expect to be treated with the same indulgence. Needless to say, I have the check — safely locked away in the drawer of my writing desk—ready, shall we say, for an emergency."

For some moments Jacqueline was silent, her gaze fixed on Colonel Lutman's eyes.

"I see," she said at last. "So if I refuse to marry Jim Asson, you will go to the police about that check. That's what you mean, isn't it? You think you can use that check to force me to marry Jim Asson. Well, you can't. You can go to the police; you can do what you like. As long as you don't show your face to me or to mother again, I don't care where you go or what you do. Is that clear?"

She crossed to the door and flung it open.

"And now, get out."

Mrs. Smith spring to her feet.

"Jacqueline, how dare you!" she exclaimed angrily. "How dare you speak to Colonel Lutman like that!"

"It's the way to speak to any low-down blackmailing bully, and if he doesn't get out of this room when he's told to go, then I'll call the police and have him put out. Are you going, Colonel Lutman, or aren't you?"

With a shrug, Colonel Lutman walked to the door.

"In the circumstances, Mrs. Smith," he said smothly, "until your daughter has recovered her senses—and her manners—I think it would be wiser. . . ."

"Go, get out!" exclaimed Jacqueline; and the Colonel was obliged to display a quite undignified agility to avoid the door as she slammed it.

(To Be Continued)

Nakusp Has a Sunday Service for Coronation

NAKUSP, B.C. — The United church was lovely with a profusion of spring flowers for a special coronation service held Sunday evening. The topic of an address by Rev. C. Addyman was "The Coronation We Shall All See". Rev. Mr. Addyman spoke first of the ceremonies in London to which all eyes were turned Wednesday. He spoke of the universal respect in which the royal couple is held, and said that King George and Queen Elizabeth set a supreme example of family life in this vast Empire.

Rev. Mr. Addyman went on to speak of a greater coronation which all shall see—"The Crowning of the King of Kings."

A special coronation anthem was rendered by the choir. Combining Mother's Day with the coronation topic a Mother's reading was given by Miss Mary Kershaw and Miss R. Horner gave as an organ selection "My Mother's Prayer".

The Excelsior Boys' group under the leadership of Rev. C. Addyman hiked to Herridge's Preemption for a picnic Saturday. Much enthusiasm went into the arrangements for a baseball game on the picnic grounds.

WOODSWORTH SPEAKS

J. S. Woodsworth, Dominion president of the C.C.F. party, addressed a large meeting of Kaslo-Slocan voters in the Legion hall, Nakusp, Saturday evening. In introducing the speaker, H. W. Herridge, C.C.F. candidate for the Kaslo-Slocan, said that Mr. Woodsworth was the fighter for the common people in the Dominion house.

HOWE VISITS

H. L. Howe, Social Credit candidate of the Nelson-Creston district, accompanied by Mr. Fleet of Trail and Mr. Craven of Nelson, were week-end visitors in Nakusp. Mr. Craven is the prospective Social Credit candidate for the Kaslo-Slocan riding.

Mrs. H. Martin has returned from Vancouver, where she was visiting at the home of Rev. and Mrs. B. H. Balderson, formerly of Nakusp.

Miss A. A. Allen leaves this week for Vancouver to visit several weeks prior to attending the United Church conference there.

Miss I. Hammell, who was visiting her brother-in-law and sister, Mr. and Mrs. Harper, left Saturday for Calgary.

H. J. Clark spent the week-end in Nelson, visiting his parents, Mr. and Mrs. G. Clark.

E. C. Johnson and W. Carruthers were visitors at their homes here Sunday.

Miss M. Horrigan of Willow Point is in town to spend the summer here.

Mrs. Donselaar of Edgewood was a Saturday visitor in town.

Mr. and Mrs. George Lee of Arrow Park were shoppers in town Saturday.

Mrs. G. Hunter Gardner Jr. returned Saturday from Vancouver, where she visited her mother, Mrs. P. H Sheffield, for a month.

Mr. and Mrs. H. E. Nelson of New Denver were visitors to Nakusp Saturday.

Mrs C. Short and daughter Billie arrived Sunday from Ainsworth They will spend the summer with Mrs. Short's parents, Mr. and Mrs. W. Carruthers.

H. Wooley of New Denver was a Nakusp visitor Saturday.

J. Gray, campaign secretary of the C.C.F. for Kaslo-Slocan, was in Nakusp Saturday.

South Slocan Has Special Service for Coronation

SOUTH SLOCAN, B.C.—Rev. W. J. Silverwood officiated at a coronation service in St. Matthew's church Sunday. A parade of Boy Scouts with Scoutmaster W. C. Motley, Wolf Cub pack with Cubmaster Mrs. W. C. Motley; Girl Guides with Mrs. John Murray, lieutenant; and Brownie pack, captained by Miss Phylis Motley, attended. The order of service, on printed forms sent out by the Archbishops of Canterbury and York with special coronation hymns, were used. The lessons were read by Colonel John Murray and the prayer by Major Turner Lee. The vicar gave an eloquent address on the ceremony of the coronation at Westminster abbey, taking his text from the II Kings Chap. II Verse 12: "And he brought forth the King's son, and put the crown upon him, and gave him the testimony and they made him King and anointed him, and they clapped their hands and said, 'God Save the King.'"

Mr. Silverwood described the procedure of the ceremony at the abbey, otherwise known as St. Peter's church, to which he had been connected for four years of his ministry. The ancient rite of coronation dates back to William the Conqueror and King George VI is the fortieth monarch of England to carry on the tradition. Speaking of the solemn ceremony of the hallowing and the anointing of the King with a cross on his forehead, his breast and on each hand, signifying his allegiance to Jesus Christ, the Redeemer, of which the orb and sceptre were a symbol, Mr. Silverwood emphasized that we had a great part to play in this coronation, in getting behind the King and Queen, praying that God's blessing may rest upon them and in dedicating our lives to the service of Jesus Christ.

POSTAL INSPECTOR AT JOHNSON'S LANDING

JOHNSON'S LANDING, B. C.— J. (Bud) Thompson is visiting on the landing.

Jack Raper spent the week-end with his parents, returning to Howser on Monday.

Mr. and Mrs. Noel Bacchus of Birchdale were Sunday visitors.

Miss E. Tattrie and Steve Sanczuk of Argenta spent a few hours on the landing on Sunday.

Mr. Turner of Vancouver, post office inspector, paid an official visit on Thursday, leaving later for Argenta.

Raymond Raper was in Howser Wednesday and Thursday.

School report for April:

Grade I—Pat Dinney.

Grade II—Lillian Stenberg, Joan MacNicol.

Grade IV—Alvin Lake.

Grade V—Larry MacNicol, John Stenberg.

Grade VII—Florence MacNicol; Nellie Stenberg, Ronald Dinney, tie.

Grade VIII—Margaret Stenberg, Bruce MacNicol.

Attendance: 96.57 per cent.

MR. AND MRS. MAX BASKIN IN SPOKANE

SLOCAN PARK, B. C.— Mr. and Mrs Max Baskin left Friday for Spokane.

Mrs. E. H. Greavison and Miss Crebbin attended the meeting of the Women's institute at Passmore.

Mr. and Mrs. Pen Baskin of South Slocan were visitors to Slocan Park last week guests of Mr. and Mrs. Max Baskin.

George Polonikoff and daughter Polly were shoppers to Nelson.

PROPERTY, HOUSES, FARMS, ETC., FOR SALE

SACRIFICE FOR CASH — FULLY furnished 6 room modern home overlooking Kootenay Lake at Kaslo. 71 full-bearing trees in cherry orchard, 7 lots. Address Mrs. Nell Exter, Kaslo. (444)

GOOD FARM LANDS FOR SALE on easy terms in Alberta and Saskatchewan. Write for full information to 908 Dept. of Natural Resources, C.P.R., Calgary, Alta (289)

OWNER MUST SACRIFICE charming Nelson home. 7 rooms Bath. Spacious grounds on attractive corner. Convenient to street car. Apply Box 205, Daily News. (445)

SMALL 4 ROOM BUNGALOW IN good condition, 2 lots, fruit trees Cash payment and terms. 617 4th St. Phone 354R. (384)

I HAVE AN ABSOLUTELY NEW listing—a lovely bungalow home stone foundation. C. W. Appleyard (417)

COMPLETE FURNISHED APARTment house. Box 687, Nelson B.C (288)

FOR RENT—FURNISHED SUITE Apply 712 Josephine. (485)

AUTOMOTIVE

FOR SALE — 1930 CHEVROLET light delivery. A1 shape. B C Plumbing Co. (314)

2 TRUCKS, FORD TON & DODGE 2 ton. Write Box 471, Daily News. (471)

HELP WANTED

SECRETARY MANAGER WANTed for General Store. Must be experienced bookkeeper and truck driver. Unfurnished house rent free. Apply immediately, stating salary expected, to Crawford Bay and District Co-operative Ass'n (368)

AMBITIOUS SALESMEN WANTED to sell famous Stetson shirts Made-to-Measure. Easy to earn $5 daily. Wonderful opportunity Write Dept. 18, Box 2110, Montreal (428)

MEN OF 21 YRS. OR OVER, INdustrious and neat appearance some selling experience necessary. Write Box 475, Daily News for particulars. (475)

EXPERIENCED COOK FOR small hotel. Must be good general cook. Apply at once by letter or in person. Castlegar Hotel. (490)

CAPABLE GIRL FOR HOUSEwork on small ranch. 2 to cook for. Mrs. A. Cutting, Fauquier (467)

WOMAN COOK. STATE EXPERIence. Apply George Sinclair, Creston Bakery, Creston, B.C. (396)

FARM BOY TO WORK ON DAIRY. State age, wages expected, etc. to P.O. Box 1455, Trail, B.C. (316)

STRONG MIDDLE AGED WOman, knowledge of nursing. Call 524 Latimer St. (478)

WOMAN GEN. H'KEEPER. CARE small baby. Sleep in. Phone 502 (380)

POULTRY, SUPPLIES, ETC.

"CHICKS WHICH GIVE RESULTS"

May Prices
LEGHORNS

Unsexed	Pullet Chicks
$ 10 per 100	$ 22 per 100
$ 90 per 1000	$105 per 500

ROCKS AND REDS

$ 12 per 100	$ 25 per 100
$110 per 1000	$115 per 500

LIGHT SUSSEX

$ 13 per 100	$ 25 per 100

Government approved. Blood-tested stock. It will pay you to see our illustrated booklet. Write now. It's free.

RUMP & SENDALL LTD.
Langley Prairie, B.C. (298)

RHODE ISLAND RED CHICKS 17 years under government supervision. $12 per 100. Express paid Dan Russell, 1806 Gray Ave., New Westminster, B.C. (139)

LEGHORN CHICKS $10, NEW Hampshires $12 per 100. Satisfaction guaranteed. T. A. Robinson B.C. Lands Co., Grand Forks, B C (79)

ELECTRICAL, MACHINERY FOR SALE

HOIST MOTORS

Wound rotor motors in stock from 10 h.p. to 250 h.p. at various speeds Enquire—
CROSSMAN MACHINERY COMPANY, LIMITED
59 Alexander St., Vancouver, B.C. (295)

FOR SALE — WESTINGHOUSE motor, 10 h.p., 3 ph. 220-440 V., 1200 r.p.m. Rewound, newbearings. Apply Box 2352, Trail. (421)

WANTED

HOUSE, FURNISHED OR UNfurnished, with 2 bedrooms and good verandah, in Fairview or on the lake — within one mile of ferry. State whether gas or coal range. Wanted June-Sept. Box 226, Daily News. (226)

PINT BOTTLES 15c A DOZ. W L Manufacturing Co., 907 Water St (294)

FOR SALE

Williams Transfer
ICE
For All Your Household Needs.
PHONE 106 (323)

PIPE, TUBES, FITTINGS
NEW AND USED
Large stock for immediate shipment
SWARTZ PIPE YARD
1st Avenue and Main St.
Vancouver, B.C. (292)

A-1 PORTABLE SHELTON CROquignole Permanent Wave machine. Also Feon Hair Dryer. Cash or terms can be arranged. Write Mrs. McWilliams, Box 40, Kimberley. (473)

FULLY EQUIPPED CAFE. REASonable price and excellent location. Club Cafe, Rossland, B.C. (489)

PIPE AND FITTINGS
CANADIAN JUNK Company Ltd
250 Prior St. Vancouver. B C (293)

FOR SALE — BARRELS, KEGS sugar sacks, liners McDonald Jam Co., Ltd., Nelson, B.C. (297)

1 UMBRELLA TENT, 9x9. WATERproof. Cheap for cash. Apply Box 139, Nakusp, B.C. (488)

PRAM, 1ST CLASS CONDITION 205 Nelson Ave. P.O. Box 829 (381)

PIANO FOR SALE. REASONABLE Apply The Ark Store, Nelson. (382)

ENGLISH PRAM. GOOD CONDItion. 415 Cedar St. (378)

FOR RENT, HOUSES, APTS. ETC.

SUMMER SEASON, COTTAGE furn. Running water. Electric light. Fireplace. Good beach North Shore, West Arm Kootenay Lake. 7 miles from Nelson. L. R Duff, 1231 Fifth Ave. N.W., Moose Jaw, Sask. (429)

FURN. BUNGALOW BY MONTH Bathroom, fireplace, garage. Good beach. Use of boat. Lovely garden. 4 miles from Kaslo. Rasmussen. Nelson. (474)

FURNISHED HOUSEKEEPING rooms for rent. Annable Block (290)

5 ROOM HOUSE, CENTRALLY located. 224 Vernon St. Ph. 488L (436)

TERRACE APTS. Beautiful modern frigidaire equipped suites. (291)

FOR RENT—FURNISHED SUITES in the Kerr Apartments. (307)

SITUATIONS WANTED

WOMEN WILL TAKE CARE OF children in farm home. Good references. Box 487, Daily News. (487)

EXPERIENCED WOMAN WANTS work of any kind. Good cook Apply Box 376, Daily News. (376)

CAMP COOK WANTS WORK GO anywhere Minimum wage. Apply Room 8, Madden Hotel. (433)

EXPERIENCED COOK WISHES position with mining crew. Apply Box 369, Daily News. (369)

PLAIN SEWING AND ALTERAtions. Mrs. Ross, Rm. 6, Strathcona (451)

CARE OF BABY OR CHILD. Country. Box 466, Daily News (466)

PERSONAL

HIGHEST CLASS RUBBER goods. Our quality and service will amaze you 27 latex for $1 00 Goods shipped same day as ordered Packed plain. Free catalogue for men or women on request. Imperial Distributors, 152 Burrows Ave., Winnipeg, Man (15)

MEN! GET VIGOR AT ONCE! NEW Ostrex Tonic Tablets contain raw oyster invigorators and other stimulants One dose pops up organs, glands. If not delighted maker refunds few cents paid Call, write, Mann-Rutherford Co (296)

LOST AND FOUND

LOST — PEKINESE DOG. ANSwers to Ming Toy. Phone 573L (491)

PHONE 144 FOR BARGAINS

LAUNCHES AND BOATS

FOR SALE—INBOARD 3 H.P. MOtor complete with batteries, etc. $50. H. R. Kitto, Cycle Dealer. (362)

FOR SALE—LAUNCH $25. A. Ling, Balfour, B.C. (476)

MOTOR BOAT 18 FT., GOOD CONdition. Apply Capt. Orr, Nelson. (424)

GARDENING AND NURSERY PRODUCTS

ROCK PLANTS & PERENNIALS Chrysanthemums. Hardy acclimatized plants. Send for catalogue. McDiarmid & Squires, Robson. (276)

CHOICE FRUIT TREES, PEACH, Italian Prunes and Red Delicious. 75c each. T. Roynon, Nelson. (464)

144 IS THE CLASSIFIED PHONE NUMBER

Business and Professional Directory

Assayers

E. W. WIDDOWSON, PROVINCIAL Analyst, Assayer, Metallurgical Engineer. Sampling Agents at Trail Smelter. 301-305 Josephine St., Nelson, B.C. (324)

GRENVILLE H. GRIMWOOD Provincial Assayer and Chemist. 618 Baker Street, Nelson, B.C. P O Box No. 726. Representing shipper's interest at Trail, B.C (325)

Automobile Radiator Repairs

NELSON RADIATOR WORKS
Expert Repairs
New Cores Installed
Capitol Motors Building (326)

Chiropractors

J. R. McMILLAN, D.C. NEUROcalometer and X-ray. 16 years experience. McCulloch Blk (327)

W J BROCK, D C X ray 15 Years Experience. Gilker Blk., Nelson (328)

Engineers and Surveyors

H. D DAWSON Nelson, B.C
Mine Surveys and Reports
B.C. Land Surveyor (329)

BOYD C. AFFLECK, Fruitvale, B C British Columbia Land Surveyor Reg. Professional Civil Engineer (330)

Florists

ARTISTIC FLORAL MAKE-UP A specialty. Mrs. Hagarty. Ph 215 (331)

Funeral Directors

SOMERS' FUNERAL HOME
702 Baker St. Phone 252
Cert Mortician Lady Attendant
Modern Ambulance Service (332)

Insurance and Real Estate

Mutual Benefit Health & Acc. Assoc World's largest. A1. W. Foote, Dist Mgr., Hume Hotel, Nelson, B.C (333)

ROBERTSON REALTY CO., LTD Real Estate, Insurance, Rentals 311 Baker St. Phone 68. (334)

R. W. DAWSON, Real Estate, Insurance, Rentals. Next Hipperson Hardware, Baker St. Phone 197 (335)

C. D BLACKWOOD Insurance of every description. Real Est. Ph. 99 (336)

H. E. DILL, AUTO AND FIRE INsurance. Real Estate. 508 Ward St (337)

J. E. ANNABLE REAL ESTATE Rentals. Insurance. Annable Blk (338)

CHAS F McHARDY INSURANCE Real Estate. Phone 135. (339)

Machinists

BENNETT'S LIMITED
For all Classes of Metal Work, Lathe Work Drilling, Boring and Grinding. Motor Rewinding, Acetylene Welding
Telephone 593 324 Vernon Street (340)

H. E. STEVENSON, Machinist, Blacksmith, Electric and Acetylene Welder. Expert workmen. Satisfaction guaranteed. Mine & Mill work a specialty. Fully equipped shop. Ph. 98, 708-12 Vernon St., Nelson. (230)

Mine & Equipment Machinery

E. L. WARBURTON, AGENT: C. C. Snowdon Oils, Greases, etc. Richardson Road Machinery Co. Culverts, Graders, Scrapers, Plows, Screens, Gravel Equipment, etc. Mine Machinery. Steam Coals. Office 518 Ward. Ph. 53; Res. 239. (341)

Notaries

D. J. ROBERTSON, NOTARY Public. 305 Victoria St., Nelson. (342)

Patents

AN OFFER TO EVERY INVENTor, list of wanted inventions and full information sent free. The Ramsay Company, World Patent Attorneys, 273 Bank St., Ottawa. (343)

Photography

OUR BUSINESS FOR 1936 ALmost doubled that of 1935. There must be a reason. A trial order will convince YOU of the superior Photo Finishing done in our plant. Your film developed and printed 25c. Reprints, eight for 25c KRYSTAL PHOTOS, WILKIE, SASK. (344)

Sanitariums

DR ALDRICH, SPOKANE, WASH. Heart, Stomach, Kidney, Bladder Diseases treated. X-ray work (345)

Sash Factory

LAWSON'S SASH FACTORY. Hardwood merchant, 217 Baker St. (346)

Second Hand Stores

WE BUY, SELL & EXCHANGE furniture, etc. The Ark Store (347)

Watch Repairing

WALK A BLOCK AND SAVE A Dollar. Boyle the Jeweller. (349)

THE GUMPS

By Gus Edson

TILLIE THE TOILER

By Russ Westover

DUST STORMS SEND CHICAGO WHEAT PRICES UP

USE VITAMINS FOR LIVESTOCK URGES EXPERT

Golpher Campaign Is Bringing Results in Cranbrook Area

CRANBROOK, B.C. — Annual meeting of Cranbrook farmers institute was held Thursday with an exceptionally large attendance. President J. Cameron, of Mayook, was in the chair.

The minutes of last meeting and secretary-treasurer, Mrs. A. B Smith. The report showed that receipts for the year were $498.63, and expenditures $491.36, leaving a balance in bank of $7:27. Mrs. Smith stated that they had 20 members in the institute and many other interested. She thanked the ladies. officers and auditor for their work during the year.

Election of officers resulted as follows: president—A. B. Smith, vice-president — A. Pighin, secretary-treasurer—Mrs. A. B. Smith. directors—J. Bulcott, L. Taylor and T. Fulton.

Mr. Waby, district agriculturalist from Salmon Arm, said that the problems of farmers in East Kootenay were different from the Okanagan, and that those who needed most help were those trying to get by, make a living and keep off relief.

Mr. Waby said those raising poultry must be interested enough in the work to keep the buildings dry and clean and make a thorough study of their feeding and raising.

WAR ON GOPHERS

He stated that the reduction of gophers had been great in the past few years in this district, and as it is very important work it must be continued. He recommended a closed season be placed on badgers and that any farmers who have them protect them carefully as they are the best way of eliminating gophers. He also advised that each farmer secure the new formula from the department.

Much experimenting has been done on the use of wheat grass in the range areas. Mr. Waby suggested that the institute meet to decide what range area they would like to use for the experiment and the department will supply the seed and supervise the growing. He advised the use of alfalfa or sweet clover in the district. This takes a long time for good results to be obtained but if farmers will keep at it he is sure it can be done. He also said a mineral mixture can now be obtained at a price the farmer can afford to pay. Much work has been done on a material to eliminate weeds and to date has been very successful, but more work has to be done before it will be sold. Mr. Waby stated, however that it would be possible for the farmer to get some by applying to the department at Victoria, and using it for experimental purposes.

COOPERATION NEEDED

Dr. Gunn, commissioner of livestock from Victoria, said that he had to deal with production and diseases of livestock.

He mentioned that cooperation was needed for success in any farming district, that the farmers must get away from individual ways, likes and dislikes and forget personal differences to cooperate on the work they are doing. This was easily demonstrated by the way a very small production could flood the market in these small districts and ruin some of the farmers, while if they work together the whole community can be successful.

Dr. Gunn dealt quite fully with the range areas and the different ways in which they could be treated to bring them back to good grazing lands. Cattle should be kept off the lands and sweet clover used, as it is good feed for livestock and good for the soil. This must be out early but will make good food for cattle and they will not have to be turned out on the range early. He advised that farmers become members of the Field Crops association and in that way they may try experiments with grains and clovers under the supervision of the field crops commissioner, and can select what is best suited to the particular area of land.

FAULTY NUTRITION

In dealing with livestock Dr. Gunn stated that many diseases in livestock were caused by faulty nutrition. He has made a thorough study of livestock diseases in every province in Canada and finds poor ranges to be the cause of much disease. He dealt with the importance of minerals in the food, and advised that each livestock owner secure the mineral mixture which is made at Trail, and contains phosphorous and other important minerals. He also advised that loose salt be available for the stock, as block salt does not supply them with enough, especially in cold weather. Dr. Gunn said these products would soon pay for themselves in results. He explained the necessity for proteins and vitamins, especially vitamins A and D in livestock food. For example he said that in raising chickens if they cannot have sunlight they should be fed cod liver oil, as it is the only way to produce results, and he mentioned that pink eye in cattle would not occur if plenty of vitamins were supplied.

VACCINATION FOR CATTLE

In dealing with diseases in livestock, Dr. Gunn stated that he had circulars on symptoms and treatment of such disease that would be supplied to each farmer. He dealt with the diseases in cattle on the range country, stating that thousands of cattle die each year and vaccination should be used. Dr. Gunn stated that there is no cure for blackleg, which occurs in young cattle, but if there is any in the country all cattle should be vaccinated, and the diseased cattle destroyed and all the infected ground should be burned over. He said ulcers of the mouth should be treated at once and not left as the infection will spread and kill other cattle. In ringworm it is usually the mineral deficiency areas, and if given early treatment it will be safe. Lumpy jaw should be treated if found early and if not cured the animal should be destroyed as it is an infectious disease.

Dr. Gunn mentioned that experiments in treatment for woodticks has been carried on extensively and so far has been very successful The treatment is a powder which is applied to the livestock before they go on the range.

Other speakers were J. Irwin, Indian agent, and Rev. R. W. Hardy. An amusing account of a radio broadcast of a hockey game between the Maple Leafs and the Rangers was given by Jimmy Taylor.

Refreshments were served by the ladies.

CAPE TOWN, (CP) — The freighter, Evagoras, making her first appearance at Table Bay, had a crew of 30, composed of representatives of 12 different nationalities.

OVER HALF MILLION IN TOTAL BUSINESS NELSON POST OFFICE 1936-37 POSTMASTER REPORTS

Increase of $32,222 Over Previous Year and of $83,874 Over 1934-35 Shown; All Types of Revenue Up

Business transacted at the Nelson post office in the fiscal year 1936-37—including postage revenue, money order and postal note commissions, box rents, money received and paid out in orders and notes—amounted to $515,199.44, an increase of $32,222.92 over 1935-36, it is reported by R. M. Manahan, postmaster. The increase over 1934-35 was $83,874.49.

Each type of postal revenue showed increase. The gains, while not as large as those of 1935-36 over 1934-35, were none the less impressive. Revenue in the form of postage, commissions and box rents was up $2,183.83.

Comparative figures prepared by Postmaster Manahan for the year follow:

	1934-35	1935-36	1936-37
Postage revenue	$ 42,572.22	$ 45,659.89	$ 47,475.69
Money order, postal note commissions	2,216.01	2,672.97	2,787.65
Box rents, 1116 boxes	2,489.43	2,490.56	2,643.91
Totals	$ 47,277.66	$ 50,823.42	$ 52,907.25
Increases		3,545.76	2,183.83
Post office business transacted	$431,324.95	$482,976.52	$515,199.44
Increases		51,651.57	32,222.92

Crawford Bay's 'Co-op' Store Is to Be Continued

CRAWFORD BAY, B.C.—A special meeting of the Crawford Bay and District Cooperative association was held in the public hall Tuesday, R. Bayliss, president, presiding.

E. J. Woolgar, who has been secretary and manager for 10 years, has resigned and the meeting was called to decide whether the Cooperative store be continued as usual, or to dispose of it as a going concern. After much discussion it was decided to continue on the same basis for the present. R. Bayliss is in charge.

The Church Helpers met at the home of Mrs. Watson Thursday. Mrs. H. Richardson, vice-president, presided in the absence of Mrs. Gooch. The secretary read several letters, one from Mrs. Bourne thanking the members for a farewell gift of a rose bowl. Another letter, from Rev. Mr. Evans of Byemoor, Sask., thanked for $5 sent to help pay for a car to enable him to better get round his large and scattered parish. A parcel of clothing was also sent for the needy. A letter was read from the Theological college, Vancouver, with an invitation to attend the convocation which was held Saturday.

Assistance was asked to purchase papers and cards for the Nonsectarian Sunday school, $2.58 being given.

A letter of appreciation and good wishes is to be sent to Mrs. Hogarth, who recently left for Vancouver.

It was decided to have the church steps repaired.

Arrangements were made to spring clean the church. Mrs. Francis read an article on the coronation. The sum of $3.30 was handed in by Mrs. Watson from the Church Helpers' Chest.

Tea hostesses were Mrs. Watson and Miss Walker.

Miss K. Builder, who has been a Pentecostal missionary in India for several years, gave an interesting lecture accompanied by lantern slides of her work in that country. Miss Builder wore the native dress. She also showed the children an idol which they worship in India.

A. G. Woolgar assisted Miss Builder in showing the lantern slides.

Mr. and Mrs. Albert Derbyshire of Blairmore are spending a month on their ranch.

E. J. Woolgar has left for Vancouver to be a guest of his uncle and aunt, Mr. and Mrs. S. A. Woolgar.

Captain and Mrs. Hincks were Nelson visitors during the week.

R. Bayliss spent the week-end in Nelson.

Rev. C. Harvey conducted special coronation service in the Memorial church here Sunday evening.

CHAPMAIN POOL TO BE IMPROVED

KIMBERLEY, B.C.—Ian Douglas, formerly principal of local high school, has charge of the choral program for the coronation ceremony at New Westminster. While in Kimberley Mr. Douglas was active in musical entertainments.

Mrs. J. Horman of Marysville is a patient in McDougall hospital.

H. McDougall Jr. entered hospital last week for an appendix operation.

Mrs. H. Swan, who has been a patient in the local hospital, returned home Tuesday.

A. A. Ward returned from Vancouver Monday after his illness and will spend some time at home before resuming his work.

The Chapman Camp Recreation society, which operates the swimming pool, met Monday. Officers elected for the year are: Patrons, C. T. Oughtred, A. B. Ritchie and A. B. Sanborn; president, W. Redford; vice-president, H. S. Andrews; treasurer, J. Shore; secretary, L. Bullen; directors, H. R. Banks, H. W. Stone, W. C. Binnie, William Young and W. K. Evans.

Several improvements are being considered for this summer, the most important being a children's wading pool.

Social Activity at Wardner, B. C.

WARDNER, B.C.—A whist drive and dance was held Friday, under the auspices of the Parent-Teacher association. High scorers were Mrs. L. Loveck and J. Martinos

R. Powers and daughter, Nellie left Friday to visit relatives at Bremmerton, Wash.

Miss Donalda Walker, Bull River, spent the week-end here, a guest of Mr. and Mrs. Rosicky.

Bayard O. Iverson of Fort Steele was a guest of Mr. and Mrs. Rosicky over the week-end.

Miss Isobel Renstrom returned from St. Eugene hospital Saturday

Mr. and Mrs. Bert Richmond, Miss I. Desrochers and Miss Lauretta Renick were visitors to Cranbrook Saturday.

J. Verkerk of Mayook visited here Saturday.

J. Martinos visited Cranbrook Saturday.

Mr. and Mrs. A. L. Kewell and family visited Cranbrook Saturday.

George Thompson of Lumberton spent the week-end with his parents, Mr. and Mrs. Theo Thompson.

Mr. and Mrs. Gus Johnston and family of Cranbrook visited Mrs. R. Thompson.

Mr. and Mrs. G. W. Todhunter of Elko visited Mr. and Mrs. Bert Richmond Saturday.

Miss I. Desrochers and Mrs. B. Richmond and daughter, Jocelyn, visited Mr. and Mrs. I. Rossi of Bull River Sunday.

H. Hayney visited Cranbrook Tuesday.

Mrs. B. Richmond and Jocelyn were visitors to Cranbrook Tuesday.

Miss Isabel Renstrom is again a patient at St. Eugene hospital.

Mrs. R. B. Reed entertained at bridge Wednesday when her guests were Mrs. I. Lawson, Mrs. A. Rosicky, Mrs. W. Fisher, Mrs. B. Richmond, Mrs. H. Renstrom, Mrs. R. Powers and Mrs. B. Embree. Mrs. H. Renstrom held high score.

Mr. and Mrs. C. Hamerin were visitors to Cranbrook, where Ronnie Hamerin is a patient in hospital.

Mrs. R. Nielson visited Cranbrook Thursday.

Frank Miles was admitted to St. Eugene hospital Thursday.

C. Barnes was a visitor to Cranbrook Friday.

MRS. F. HORREY IS NAKUSP HOSTESS

NAKUSP, B. C.—Mrs. F. Horrey was hostess to members of St. Marks Ladies guild at her home Tuesday afternoon. After a business session presided over by Mrs. R. Islip, Mrs. Horrey was assisted in serving tea by her daughter, Miss L. Horrey.

A. Cowan and C. Johnson left Saturday for Rosebery where repairs are being made on the steamer Rosebery.

A. L. Levy of New Denver was a visitor to Nakusp.

Mrs. Ralph Islip was a Nelson visitor.

B. Robertson of Burton was a visitor in town Friday.

Mrs. R. Buerge motored to Nelson Thursday returning Friday.

C. H. Portious of Needles spent Tuesday here.

R. Andrew of Nelson was in town for the Masonic gathering Wednesday.

R. Jordon of Edgewood is a Nakusp visitor.

George Sharpe, R. E. Allan and William Buchanan were motor visitors to Nakusp from Nelson Wednesday.

L. Cadden of Trail was a visitor in Nakusp Thursday.

Mrs. Chiles of Burton visited Nakusp.

D. Kerr, R. B. McEwan, F. A. Pritchard and C. E. Bradshaw of Nelson were in town for the Masonic meeting Wednesday.

Mrs. A. J. Harrison left Thursday to spend a few days at Nelson.

Mr. and Mrs. C. Rollins of Fauquier were shoppers in town Friday.

Mrs. W. Carruthers visited Nelson.

A crowd of Nakusp young people attended a dance sponsored by the Brouse and Box Lake Improvement society in the Brouse Community hall Friday evening. Assisting with music for the affair were Miss Minnie Donselaar, C. Picard and C. Mayoh.

N. Y. TUMBLES

NEW YORK, May 12 (AP).—The stock market lost ground again today after an early run-up led by rails.

The convalescing trend of the morning lifted many leaders fractions to two or more points. But the list developed a selling temperature in the final hour, which burned out most advances.

Wall Street found little in the news especially inspiring and the buying flurry of the first hour was attributed principally to quick-turn traders attempting to cash in on a technical rally after the recent sharp setback.

With London markets closed for the coronation, little aid came from overseas. Public participation also was at a minimum.

The ticker tape merely crawled throughout the greater part of the day and transfers amounted to only 673,976 shares, compared with 748,854 yesterday.

Utilities were a depressing influence from the start.

DENVER, Colo., (CP)—Mrs. Nellie Mathews who has been in the business for 50 years has been nominated as dean of America's insurance women."

Newlyweds Are Feted at Moyie

MOYIE, B. C.—On May 1, Mrs Joe Kershaw was hostess at a May day party complimenting the newlyweds, Mr. and Mrs. Ernest Danielson.

Evergreens and gay streamers decorated the home. A miniature May queen and Maypole decorated, were features. Bridge and whist tables were filled, while non-players were entertained with guessing contests. Thirty novelty prizes were awarded. At supper, covers were laid for 25. The evening was climaxed with the entry of little Lois Andrews wheeling her doll buggy containing a beautifully decorated boudoir doll, the later a further gift to the bride.

The return of the newlyweds Thursday from their honeymoon brought about a lively charivari at the home of Mr. and Mrs. E. Danielson that night. Dancing held sway Mrs. Bill Stevely assisted the bride in serving lunch.

Mr. and Mrs. Fritz Johnson of Rossland visited Mr. Johnson's aunt, Mrs. Algot Johnson, at the Sunnyside ranch over the week-end.

Saturday Mr. and Mrs. A. Hogland and daughters of Kimberley were guests of Mr. and Mrs. Algot Johnson here.

Mr. and Mrs. J. V. Kershaw went to Cranbrook to witness the marriage ceremony of Pete Leaman and Miss Ruby Howard. The newlyweds are guests at the home of Mr. and Mrs. Joe Kershaw at Moyie.

Prior to leaving for the West Kootenay, Mrs. A. J. Smith entertained a few immediate friends at bridge. Three tables were in play. Victor Sanders and Josephine Whitehead received prizes.

Miss Ruby Howard and Mrs. Markenson were Thursday visitors from Canal Flats, guests of Mr. and Mrs. Joe Kershaw.

Mr. and Mrs. Pete Brennan and family of Cranbrook have taken up residence in the Armstrong cottage here.

Mr. and Mrs. Gordon Jewell and Mr. and Mrs. Alfred Jewell spent Sunday in the Moyie vicinity visiting at the Fitch home in the evening.

Mr. and Mrs. Frank Conrad and family were week-end visitors from Chapman Camp, guests of Mr. and Mrs. E. J. Sylvestre.

Mr. and Mrs. Mark Kennedy and Friday visitors at the Kershaw Mr. and Mrs. Seth Pearson were home.

Mr. and Mrs. Jack Atchison, together with Mrs. Deane of Cranbrook, spent Tuesday afternoon at Moyie.

Ben Ballantyne has left for Mission City, B. C. after residing in Moyie for five years. Mr. and Mrs. Ballantyne and family reside there but Mrs. Ballantyne will remain here for a few weeks.

Mrs. Alice Guindon was a patient at St. Eugene hospital for a few days.

Young Theresa Sanders and Emberson Walker are again at school after illness following a recent measles epidemic.

Mrs. A. J. Smith left Thursday for Castlegar to join Mr. Smith who is on the police force in that vicinity.

POUND GAINS

NEW YORK, May 12 (AP)—In terms of the United States dollar today the pound sterling advanced 3-16 cent to $4.94 5-16. French francs advanced .00⅛ of a cent to 4.48¾. The Canadian dollar advanced 9-64 to 1.00 7-32. In Paris the United States dollar closed at the equivalent of 4.84 cents to the franc against the overnight New York rate of 4.486 cents.

To Continue With Test of Potatoes

GRAND FORKS, B.C.—In the annual report of the B.C. Field Crop union for 1936 which has just been issued from the department of agriculture, the results of the potato plot tests made by Frank Plant of Grand Forks and Joe Dumont of Bridesville are given. The Warba variety exceeded all others in yield and gives great promise as a variety. Both growers will plant increased acreages of this variety this year.

BOYS' AND GRLS' CLUBS

The trust fund for the boys' and girls' poultry, swine and potato clubs will be continued this year. The fund is used to assist in payment of prize money, etc. for the clubs and contributions are taken by G. L. Landon, district agriculturist, who is treasurer of the fund.

INSECT PESTS

A dust gun and supply of calcium arsenate dust has been received by the district agriculturist for use in controlling Colorado potato beetle, which was reported in the district last year. All potato growers have been urged to report immediately any insect pests as soon as the appear on their crops. It is extremely urgent that the beetle be eliminated this year if possible.

VISITORS TO DISTRICT

W. H. Robertson, provincial horticulturist, visited the district May 10 in connection with vegetable seed production, etc.

CORN LOWER IN DAY OF SALES

Winnipeg, Liverpool Closed for the Coronation

CHICAGO, May 12 (AP)—Dust storms in the United States northwest turned wheat prices upward late today offsetting earlier declines associated with Liverpool and Winnipeg trade suspension because of coronation ceremonies.

Reports came from practically all of the better producing sections saying wheat crop conditions are about as bad as they ever have been during any previous period this time of year.

Continued liuidation of May corn contracts had a bearish effect on the the corn market.

At the close, wheat was ¼ off to ⅝ up compared with yesterday's finish, May $1.22⅛-¼, corn ⅛-7/8 down, May $1.25¼-½. Oats showing ⅛-⅝ decline, May 1.15½-⅝ and rye ¼ to 1 cent advanced, May $1.09¼.

Schofield Locates Tamarac Adit Site

Dr. J. S. Schofield, professor of geology at British Columbia university and his associate, Frederick O. Orr, consulting engineer of Vancouver, spent Monday at the King Solomon-Tamarac gold property in the Wild Horse creek area near Ymir, locating a site for a lower tunnel to be driven in the immediate future. They were accompanied by Paul Smith, mine superintendent.

Tuesday morning Dr. Schofield and Mr. Orr left for Winnipeg, to examine a Manitoba mining property.

Quotations on Wall Street

	High	Low	Close		High	Low	Close
Al Chem	227½	227	227½	Mont Ward	52¾	51½	51½
Am Can	100¼	100	100¼	Nat Dairy Prod	23	22½	22½
Am For Power	8⅜	8	8	Nat Pow & Lite	9⅞	9¾	9¾
Auburn Motors	28	28	28	N Y Central	47¾	46¼	46¼
Am Smelt & Re	84⅜	83½	83½	Pac Gas & Elec	29⅜	29⅛	29⅛
Am Tel & Tel	166	175⅝	165¾	Penn R R	44	43¼	43⅜
Am Tobacco	80	79½	80	Phillips Pete	55	53⅞	53⅞
Anaconda	51⅝	50⅜	50⅜	Pure Oil	19	18¼	18¼
Aviation Corp	6⅞	6¾	6¾	Packard Motors	9½	9⅜	9⅜
Baldwin Loco	7	6⅞	7	R C	9⅜	9	9
Balt & Ohio	45⅛	33¼	33¼	R K O	8¼	8	8¼
Bendix Av	20⅝	20	20⅛	Rem Rand	25½	25	25
Beth Steel	84½	82⅜	82½	Studebaker	15½	15¼	15¼
Borden	25⅞	25⅜	25½	Safeway Stores	38	37¾	38
Canda Dry	27½	26⅞	26⅞	Shell Union Oil	29⅛	28⅝	28¾
C P R	13¼	12¾	12¾	S Cal Edison	24½	24	24⅛
Cerro de Pasco	64¼	64	64	South Pacific	59	57⅛	57⅛
Ches & Ohio	57	56¼	56¼	Stan Oil of Cal	43⅝	43	43⅜
Chrysler	115½	113⅝	113¾	Stan Oil of Ind	44½	44⅛	44½
Corn Prod	56⅜	55⅜	55⅜	Stan Oil of N J	67⅝	67	67⅝
Dupont	156¼	155½	155½	Texas Corp	61½	60⅛	60⅛
Eastman Kodak	159½	157	158½	Texas Gulf Sul	36¼	—	36¼
Elec Pow & Lite	19½	18⅜	18⅜	Timken Roller	61⅞	61¼	61½
General Electric	53	51¾	52	Un Carbide	97⅜	96½	96½
General Foods	39⅞	39½	39½	Un Pacific	142½	142¼	142¼
General Motors	58⅜	57⅛	57¼	United Aircraft	25¾	25	25
Goodrich	43½	43	43⅛	U S Pipe	56	55½	55½
Granby	8¾	8½	8½	U S Rubber	58½	56½	56⅝
Grt North pfd	54¾	53½	53⅝	U S Steel	100⅞	98¾	99⅛
Howe Sound	75½	75	75½	Union Oil Cal	24⅝	24½	24⅝
Hudson Motors	16⅞	16½	16½	Vanadium Steel	28¾	28	28
Int Nickel	60½	59½	59⅝	Warner Bros	13	12⅜	12⅜
Int Tel & Tel	10¾	10½	10½	Westing Elec	137	135	135
Kenn Copper	55½	54⅜	54⅜	Woolworth	48⅛	46¾	46⅞

Grader Blades for All Graders

We carry a complete stock of the best Grader Blades for any type of Grader. Our prices are right—delivery immediate.

WILLARD EQUIPMENT LIMITED
TAR TARPHALT TAR PAINT PEDLAR
PRODUCTS MUNICIPAL MINING CON
TRACTORS AND ROAD MACHINERY
VANCOUVER, B.C. TEL. SEY 2-[illegible]

PEDLAR'S Corrugated METAL CULVERTS

To the culvert buyer with modern traffic to consider, the corrugated culvert is the only safe drainage structure. Pedlar Culverts have the strength and flexibility to withstand shock and vibration and they cost less in the long run. Look for the green band around each end, when you buy culverts.

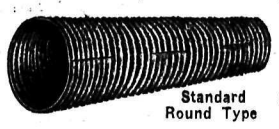

Standard Round Type

Made in Vancouver

THE PEDLAR PEOPLE LIMITED
860 Beach Ave., Vancouver

"INTERNATIONAL" DIESEL

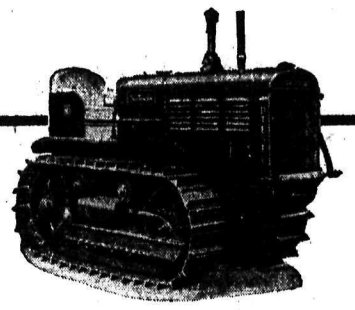

"35" "40"

INCREASES THE PAY-LOAD

If your job is lumbering, mining, grading, farming, or any type of heavy hauling, the new International Diesel Tractor, proven product of the world's largest tractor builder, will give you a greater pay-load per unit cost.

- Easy, positive, dependable starting.
- Heavy duty, double disc clutches.
- Priced right — sold right — serviced right.
- One-piece main frame.
- Five-speed transmission.
- Positive acting steering brakes.

For complete information and literature on tractors, saw-mill machinery, hoisting machinery, pumps, compressors, etc., write direct to—

B. C. EQUIPMENT CO. LTD.
551 Howe Street Vancouver, B.C.

IS IT INFLATION?

Our May Investment Letter discusses whether recently rising prices and a larger money supply indicate the presence of inflation.

A copy will be furnished on request.

A. E. AMES & CO.
LIMITED
626 West Pender St.
Vancouver, B. C.

ADVERTISING

That Goes Into the Home

The editorial, news and picture features of the Nelson Daily News are chosen especially for home reading for all members of the family—Clean, wholesome, unbiased accounts of the day's happenings at home and abroad. It is because of these outstanding features that the Daily News circulation is steadily increasing, steadily becoming of greater value to advertisers who can depend upon having their advertisements read by people who know and buy values in good merchandise.

READ THE

NELSON DAILY NEWS

British Columbia's Most Interesting Newspaper

The Best Procurable
SWEET PEA SEED
Now available. Many named colors and assorted.
Mann, Rutherford Drug Co.

KASLO LADIES VISIT NELSON

KASLO, B.C.—Mrs. W. L. Billings and her daughter, Mrs. J. R. Tinkess, were visitors to Nelson.

O. B. Larson of Nelson is spending some time here.

Mrs. A. Coombs of New Denver is visiting her daughter, Miss Vera Coombs, here.

Mr. and Mrs. R. Jarvis were Sunday visitors in town, coming in from Retallack where Mr. Jarvis is employed. Mrs. Jarvis left Monday for Nelson, Mr. Jarvis returning to Retallack.

C. W. Webster and son, Charles, were visitors to Nelson Friday.

Pete Norberg of Nelson was a week-end visitor here.

Mrs. E. H. Latham returned Saturday from a few days visit to New Denver.

Miss Dorcas Tinkess was a recent visitor to Nelson.

S. Fletcher of Nelson was a Kaslo visitor during the latter part of the week.

Mrs. E. W. Sandilands spent Saturday in Nelson.

E. C. Cherry was a Nelson visitor Friday.

Andrew Shutty of Nelson is spending a few weeks at his Shutty Bench ranch.

O. E. Desmond, who was a patient at Victorian hospital, is now "about town" again.

Mrs. Walter Wright was a Nelson visitor the latter part of the week.

John Pope of Nelson was renewing acquaintance in town Sunday.

Mrs. T. H. Horner has returned from a short visit to friends at Vancouver.

Archie Greenlaw of Lardo was a Monday visitor here.

S. N. Ross, superintendent of the Whitewater mine at Retallack, was a Saturday visitor in town.

Mrs. John Keen and her sister, Miss Mildred Twiss, have as their guest their sister-in-law, Mrs. W. J. Twiss of Vancouver.

Mr. and Mrs. S. H. Green have returned from Vancouver and other coast points, where they spent three months.

Mrs. J. W. Power, who spent the winter at Golden with her son-in-law and daughter, Government Agent and Mrs. A. W. Anderson, has returned to spend the summer at her home here.

AINSWORTH HAS MANY VISITORS

AINSWORTH, B.C.—Mr. and Mrs. Rogers of Vancouver left Monday after spending a holiday at one of the cottages at the hot springs here.

A party of four ladies from Spokane spent the week-end here as guests at the Hot Springs hotel. They were Miss Katherine Parker, Miss Margaret Rowling, Miss Faye C. Weymouth and Miss Hazel Stevens.

A party from Nelson at Welcome Inn Sunday consisted of Miss Emily Leeming, Miss Betty Ghants, Johnny Munro and Stan Doyle.

Mr. and Mrs. R. McFadden and daughter of Bonnington were guests at the Silver Ledge Sunday.

Mr. and Mrs. A. Dunsmuir and family, Bonnington, were at the Silver Ledge Sunday.

Pete Norberg of Nelson, who is occupying a cottage at the hot spring, had a party visit him Sunday. They had dinner at the Silver Ledge.

Mrs. C. Short and young daughter Billie left Saturday for Nakusp to visit Mrs. Short's parents, Mr. and Mrs. W. Carruthers.

Mr. and Mrs. W. E. Lane, Mrs. R. Bell, Mrs. H. Hansen and Bill Lane motored to New Denver Wednesday. They went by way of the Slocan valley and came back by way of Kaslo. A caterpillar tractor pulled the cars over the snowslides at the Rambler mine, otherwise the roads were not too bad. In several places the cars passed through walls of snow 20 feet high.

Tom Hawes has returned from Nelson where he was a patient at Kootenay Lake General hospital for an injury to his eye, caused by a stick springing up while Mr. Hawes was chopping brush on his place here.

Bill Howser, who spent several weeks as a patient at Victorian hospital, Kaslo, is home.

Mrs. J. Wilson Smith is a patient at Victorian hospital, Kaslo.

Among Ainsworth people in Nelson on Saturday were Mr. and Mrs. C. E. Harman, Mrs. A. Olsen, Mr. and Mrs. Jack Bell, Mr. and Mrs. A. Norberg, Mr. and Mrs. R. Sherraden, Mrs. R. Hughes, Jack Griffen and Mr. and Mrs. C. Mohr, Mrs. R. Bell.

Mr. and Mrs. L. Kerr of Nelson were at the hot springs Sunday.

Miss Kay Gordon, health nurse of Nelson, was at the pool at the hot springs Sunday.

Les Jefferies and R. Bell are visiting in Nelson.

Mrs. R. Bell spent the week-end visiting her mother, Mrs. I. Lewis at Boswell.

MONTREAL, (CP) Dr. D. E. Robertson of Toronto told members of the Quebec Society for Crippled Children such patients are capable of rising above their physical disabilities and are not helped by "maudlin sympathy."

Coronation Medals and Booklets on Coronation Please Nelson Students

With medals pinned on their clothing and Coronation booklets in their hands, Nelson school children were happy over the Coronation holiday. Above are standing, left to right: Jeanette Leonard, Wallace Pond, Susie Kline, Leo Wallin, Laura Kline, A. Morberg and Nora Juriloff; seated front row, Eddie Bachynski, Kennie Maclean, Paul Hielscher, John Lahist.

Vera Picton, Rosy Ludwig, Magalda Caleguire, Margaret McLennan, Gwen Garland and Barbara McLennan.

Marjory Morris, Marguerite Morrow, Jean Duck, Frances Boyes and Hanna Busk.

NEWS OF THE DAY

Order Your Sport Jacket Now from JACK BOYCE (189)

Coronation Tea and Sale, First Presbyterian Church, Friday. (446)

LADIES' GOLF CLUB LUNCHEON, 1 P.M. TODAY. (434)

Recent tests prove FRIGIDAIRE costs less to operate. Hipperson's. (425)

L.A. of B.T. Court Whist Drive Friday, 8:15 p.m., K.P. Hall—25c—drawing for radio clock. (494)

Modernize with MURESCO. Will not rub off nor chip. Hipperson's. (425)

For a GOLDEN CRISP WAFFLE with pure maple syrup, go to the WHITE SPOT LUNCH. (215)

Homemade buns, bread and cakes at Eastern Star Bake Sale, Lowery's Grocery, Saturday morning, May 15. (496)

PHOTOS—Precious memories of childhood are treasured throughout the years. THE VOGUE. Phone 46. (260)

Machineless Oil Permanents for dry and lifeless hair. Three different methods. ROSE BEAUTY PARLOR. (454)

D. F. Markland, Pensions Advocate, will be at Nelson Legion tomorrow (Friday) from 9 a.m. onwards to advise and assist on Service Problems. (497)

4 ROUND TRIPS DAILY
Winter or Summer we leave Nelson for Trail, 7:30 a.m., 11 a.m., 4:30 p.m. and 7:30 p.m. One Way $1.65. Return $3.00. Week-end $2.10.
Greyhound Lines
Nelson Depot — 205 Baker St.
PHONE 800
(262)

TOO LATE TO CLASSIFY

LOST—GOLD CHAIN USED AS A bracelet, between Hudson Bay and Civic Centre. Valued as a keepsake. Reward. D. Carmichael, Room 16, Annable Block. (495)

FOR SALE — LAWN MOWER — Woodyatt—14 in., A1 shape—$5. 524 Gore—Ph. 649R. (493)

WANTED — BED COUCH, BED spring, modern dining suite. Ph. 940. (492)

Mae Bowkett Wins Junior W. A. Prize

SOUTH SLOCAN, B.C.—Members of the Junior Women's auxiliary were entertained at the home of Mrs. J. D. Yeatman, superintendent, Thursday, when the study book on China was read and discussed. A hat making competition showed much talent. Mae Bowkett won first prize and Thelma Nyman second prize. Special prizes were given to Laura Mhyers and Dorothy James, whose work was very commendable.

Grant Tindale, who has been visiting his parents, Mr. and Mrs. W. J. Tindale, has returned to Trail.

Mrs. H. Exter of Chelan, Wash., was a visitor here during the week, the guest of her daughter, Mrs. W. Wadeson. She left for Kaslo Saturday for a short visit.

A Smile From Audrey Jean

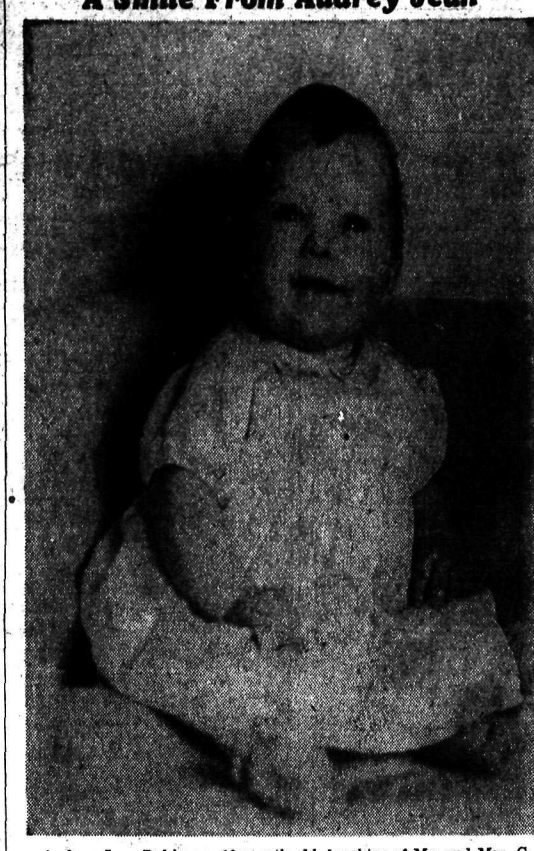

Audrey Jean Robinson, 10-month-old daughter of Mr. and Mrs. C. H. (Jimmie) Robertson, 210 Silica street. Seven and a half months at the time the picture was taken.—Photo by MacGregor.

T. W. Bundy, Deputy Grand Master, Visits Creston's Masons

CRESTON, B.C. — North Star Lodge A. F. & A. M., Fort Steele, was favored with an official visit from R.W. Bro. T. W. Bundy, district deputy grand master for East Kootenay, Thursday. After the meeting dinner was served and an enjoyable evening was reported by all. Accompanying the district deputy were L. Couling, R. J. Forbes, C. F. Hayes and S. A. Speers of Creston, and Bert Young, Ed. Langston and Harold Langston of Erickson.

W. A. Marchbank, principal of Creston high school, attended the executive meeting of the B.C. Teachers' federation at Vancouver.

Miss Cox of Victoria is holidaying in Creston, guest of Rev. R. E. M. and Mrs. Yerburgh at Christ Church rectory.

Ray Humble has left for Salmo, where he will play baseball with the team at that town.

The tennis club had the courts reconditioned and play commenced Sunday with a large attendance. It looks like a big season, and effort will be made to have visits from Boswell, Wynndel, Cranbrook and possibly Kimberley clubs.

At St. Paul's Lutheran church on Sunday morning the pastor, Rev. C. Baase officiated at a confirmation service at which the sacred rite was conferred on Victor Petzer. A general confirmation service is planned for June at St. Paul's.

G. P. Salter, Vancouver, trustee in bankruptcy, who is interested in the reclamation farm dyking project, was here for a meeting of the Reclamation Farmers' association, of which G. J. Garretson is chairman, W. Piper and Henry Christensen are the other trustees.

Local anglers are spending week-ends at Kootenay lake where the fishing season opened May 1, but are looking forward to June 1 when local streams will be available. As usual, Summit creek will remain closed until July 1.

H. E. Coles, Nelson, returning officer for Nelson-Creston, was here in connection with his official position. Deputy returning officers for the valley are now being selected.

Work on the United church at Canyon, of which Rev. Andrew H. Walker is pastor, has progressed to the point where a permanent choir has been organized with Mrs. David Clarke in charge. The choir made its first appearance Mother's day.

Mrs. Ernest Driffil, Kitchener, is visiting her sister, Mrs. G. A. M. Young. Mr. Driffil has been appointed C.P.R. tie inspector at Mission for this season.

New Settlers for Wilmer District

LAKE WINDERMERE, B.C.—A meeting of supporters of the Liberal party was held in Invermere May 4 at which delegates were appointed to attend the Liberal nominating convention at Golden May 8.

It is reported that owners of the Mineral King mine on Toby creek contemplate working on their property this coming summer.

Capt. R. C. Moffitt and Major Thomas are expected in the district shortly to resume operations at Thunderbird mine.

A number of families with a carload of horses, cattle and implements arrived recently in the district. At present they are being housed at Wilmer. It is understood these travellers came from Calgary and that they plan extensive developments in the way of fur farming and hunting expeditions. It is also reported that they are making arrangements to take over the old Starbird ranch up Horsethief creek.

Women's auxiliary of Windermere parish met May 13 at the home of the president, Mrs. H. H. Peters, Athalmer.

Lady Elizabeth Bruce Memorial hospital Ladies' Aid met May 6 at the home of Miss Fisher, Invermere.

Mrs. Laird, The Benches, has returned after an extended trip.

The temporary residence which Mrs. Dorothy Lee of B. Arrow ranch, Invermere, has had erected since the fire, is almost complete. It is understood Mrs. Lee will build a home of larger proportions later on when a satisfactory site has been picked out on her ranch. Bill Lee, Windermere, has been in charge of present building operations.

Shirts
You Will Be Proud to Wear
Most men take a lot of pride in their shirts. They're very particular about patterns, color and fit. You're not one bit more particular than we are—these new shirts will prove it. See the new collar styles.
$2 to $3.50
EMORY'S Limited

Creston Masons Entertain Wives

CRESTON, B.C. — Officers and members of Creston Masonic lodge were at home to their wives and lady friends Friday. The feature of the evening was bridge. Ladies' prizes were annexed by Mrs. Frank Putnam, Mrs. C. H. Messinger and Mrs. R. J. Forbes. The gents' high score was made by R. B. Robinson.

Ivan O'Neil visited Rossland and Trail last week.

Victor Peltzer left Thursday to visit relatives in Vancouver.

Mrs. Jim Reed and daughter of Salmo are guests of her parents, Mr. and Mrs. N. Scahde.

Mrs. Welch and two children of Nelson last week visited Mr. and Mrs. John Spratt.

Mr. and Mrs. Fred Williams, who recently returned from their wedding trip to Carmangay, Alta., and other prairie points, were accorded a welcome-home dance at the home of Mrs. John Marshall Thursday evening.

Gordon Cavell is visiting here, a guest of Mr. and Mrs. Ivan O'Neil.

Creston and District Women's Institute will feature a musical program at the meeting to be held at the home of Mrs. W. H. Crawford, Friday.

Rat trapping season that closed at the end of the month has not been as profitable as the previous year. While pelt prices are somewhat higher the catch is lighter.

Mrs. J. Olivier has returned from Vancouver where she visited friends.

Mrs. Frank Ingham visited Elko last week, where Mr. Ingham is employed.

The Dodds sawmill at West Creston is trucking in considerable quantities of railway ties for shipment to C.P.R. order.

Colonel Mallandaine has been notified of his appointment as representative of East Kootenay branch Legions at the convention to be held at Penticton in August. The appointment was made at a zone meeting at Kimberley recently.

Misses Edith Avery and Hazel Eddy visited friends in Nelson during the past week.

Mrs. W. Ferguson, accompanied by her granddaughter, has returned from Nelson where she visited her son-in-law and daughter, Mr. and Mrs. W. Defoe.

Misses Ethel and Annie Olsen of Spokane are holidaying here, guests of Mr. and Mrs. J. P. Cook.

Retail Lumber
LATH—SHINGLES
MOULDINGS
W. W. Powell Co., Ltd.
"The Home of Good Lumber"
Telephone 176 Foot of Stanley St.

J. A. C. Laughton
Optometrist
Suite 205 Medical Arts Bldg

ROOFING
Eaves Troughs, etc.
R. H. Maber
Phone 665 510 Kootenay St.

CONVENTION REPORTED TO BONNINGTON W. A.

BONNINGTON, B.C. — The Women's auxiliary met at the home of Mrs. Collingwood Gray, Monday. Mrs. Turner-Lee presided and gave her report of the annual diacesan convention held in Nelson in April.

A bridge party will be held later in the month with the following committee in charge: Mrs. Turner-Lee, Mrs. Collingwood Gray, Mrs. W. G. Elsdon, Mrs. W. Whiteley, Mrs. C. B. Sharp, Mrs. W. C. Motley and Miss Phyllis Motley. Mrs. Gray entertained at tea.

Mrs. Andrew Willey is at Cascade visiting her mother, Mrs. Ritchie.

Mrs. Grant Hall was a week-end visitor in Nelson.

E. J. McGregor is convalescing at home after his operation at the Kootenay Lake General hospital.

Mr. and Mrs. W. C. Motley were Nelson visitors Saturday.

Greyhound
Timetable Changes

Effective May 15th. 1937

LEAVING—READ DOWN / ARRIVING—READ UP

7:30 P.	2:00 P.	11:00 A.	7:00 A.	TRAIL	9:35 A.	1:10 P.	6:40 P.	6:40 P.
8:10 P.	2:40 P.	11:40 A.	7:40 A.	CASTLEGAR	8:40 A.	12:15 P.	5:45 P.	5:45 P.
9:05 P.	3:30 P.	12:30 P.	8:35 A.	SO. SLOCAN	8:05 A.	11:35 A.	5:05 P.	8:05 P.
9:35 P.	4:10 P.	1:10 P.	9:15 A.	NELSON	7:30 A.	11:00 A.	4:30 P.	7:30 P.

The 7:00 A.M. Trip out of Trail connects with Nakusp run at South Slocan, and the East run at Nelson 11:00 A.M. making direct connections for Lethbridge, Calgary and Edmonton without any overnight stops, arriving Calgary next morning at 6:35 A.M.

LEAVING—READ DOWN / ARRIVING—READ UP

4:40 P.M.	11:00 A.M.	NELSON	9:30 A.M.	6:50 P.M.
5:40 P.M.	11:55 A.M.	FRASERS	8:32 A.M.	5:35 P.M.
6:30 P.M.		AINSWORTH	7:50 A.M.	
7:05 P.M.		KASLO	7:15 A.M.	

Shoppers on the West Arm will now arrive at Nelson, 9:30 A.M. and be able to go back on the East Coach which leaves Nelson at 11: A.M. instead of 10:40 A.M. This will give one hour and a half instead of the present 50 minutes.

The regular run for Kaslo will still leave at 4:40 P.M., making connections at Frasers for Procter. Leaving Kaslo 7:15 A.M. makes connections Nelson 11:00 A.M. for Spokane, Seattle, Portland, Vancouver and Points South.

The Nakusp run is unchanged, and will be connecting through to Vernon and Kamloops in the near future.

Central Canadian Greyhound Lines
PHONE 800 NELSON LIMITED PHONE 642 TRAIL

The Hon. George M. Weir
MINISTER OF EDUCATION
AND
Frank Putnam, M. L. A.
Will speak at a public meeting in Gelinas' Hall, Nelson, B. C.
THURSDAY EVENING
May 13th, 8:00 p.m.
LADIES CORDIALLY INVITED

We Citizens of Nelson

Are proud today, past the expression of words, of the coronation parades, the floats and decorated trucks and cars, the Kilties, Canadian Legion and Nelson City Band, the Symphony Orchestra, the Boy Scouts, Girl Guides, Cubs and Brownies, the 111th Field Battery, returned men of the Great War and other wars and all who contributed to our splendid Coronation Day exercises. The successful organization of them is a tribute to the Coronation Committee.

We are particularly proud of the children of the Nelson schools, their teachers and Mrs. W. C. Kettlewell for their most marvelous Pageant of Empire. Their time and effort provided for us a day beyond comparison with any we have previously known, and we hope in all sincerety that again we may enjoy their work.

J. P. MORGAN, Mayor.
For the Citizens of Nelson

YOUR OWN
CIVIC
Now Till Saturday
Complete Shows 7 and 8:30

PLUS

JOIN THE MARINES
...with PAUL KELLY · JUNE TRAVIS
A REPUBLIC PICTURE

PLUS
Two Good Shorts
"Weaving Warmth for Canada's Climate"
Colored Cartoon

CAPITOL LAST TIMES TODAY
Complete Shows at 2:00, 7:00 and 9:05
Filmed In Gorgeous TECHNICOLOR

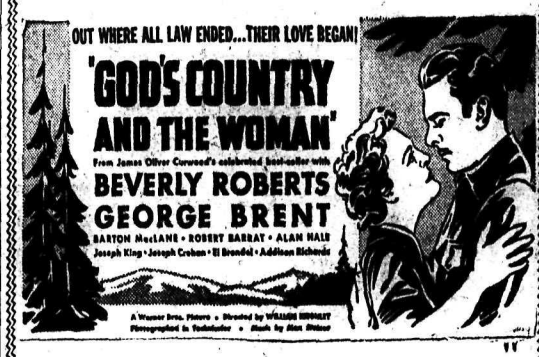

Feature at 2:41, 7:41 and 10:11
Added Short Subjects — Musical—Barnyard Broadcast; Cartoon—PIÇADOR PORKY; World Events in FOX NEWS

ON OUR STAGE TONIGHT AT 9:05
High School Students Present the Playlet
"Evening Dress is Indispensable"

Friday and Saturday "YOU'RE IN THE ARMY NOW"