PROVINCIAL LIBRARY VICTORIA B.C.

39

Weekend Results in Soccer in the Old Country —Page Five

Nelson Daily News

Stalemate at N. Y.; Winnipeg Up; Mines Higher —Page Seven

VOLUME 35 | FIVE CENTS PER COPY | NELSON, BRITISH COLUMBIA, MONDAY MORNING, JAN. 11, 1937. | NUMBER 223

BRITAIN TO JAIL RECRUITS FOR SPAIN

FRANCE MAY OCCUPY SPANISH MOROCCO

Act of 1870 Invoked to Halt Volunteers; Notes Sent Europe's Capitals

Illegal to Enlist or Recruit in Britain for War

CAN'T LEAVE WITH INTENTION TO JOIN

Soviet Paper Calls Western Nations "Cowards"

By GEORGE HAMBLETON
(Canadian Press Staff Writer)

LONDON, Jan. 10 (CP cable). — Great Britain today banned volunteers for Spain.

By radio broadcast and through the press the foreign office warned *all British subjects in the United Kingdom* that the Foreign Enlistment act of 1870 was applicable to the Spanish civil war.

This means any person is liable to two year's imprisonment who:

1. Accepts engagement in military, naval or air service of either side in Spain;

2. Or who induces any other person to accept an engagement with the military, naval or air forces of either side in Spain.

(Continued on Page Five)

Trotzky in Mexico

TAMPICO, Mexico, Jan. 10 (AP). —Leon Trotzky was in Mexico tonight—in the haven European nations had refused him.

The tanker Ruth brought the one-time co-leader of Soviet Russia to Tampico Saturday from Norway, where he had been living in exile until Mexico invited him to come here and Norway expelled him.

Cecile Appears Pensive

Now what can be bothering Cecile? It could hardly be camera shyness. The fifth Dionne sister, who smiled so nicely for movie cameras in two film hits, would hardly be camera shy. Or perhaps Cecile is just temperamental and not in the mood to be photographed again.—Central Press Canadian photo.

11 Candidates Are in Ring for Eight Trail Civic Offices

TRAIL, B.C., Jan. 9—At 2 o'clock in the afternoon of Monday, January 11, will be the dead-line for *presentation of nomination papers* to City Clerk W. E. B. Monypenny and several citizens have the suspicion that several dark horses will be disclosed by that time.

To date no one has come forward with announcement of intention to oppose Mayor Bruno LeRose who has said he would seek re-election at the polls on Thursday, January 14.

For three aldermanic seats there are seven who have announced intention to contest. Aldermen J. L. Kitchin, John (Ice) Young and C. Lauriente are the three whose terms concluded at the end of the year and the first two will seek reelection. Alderman Lauriente who is now in California has not forwarded any intention of running again as far as can be ascertained but might arrive back in the city to file papers before the final hour.

FOUR NEW CANDIDATES

Of the four other candidates, A. A. Annandale, C. H. Jeffares, H. P. Kingwell and O. P. Westhaver, only the latter has previously held any civic office, Westhaver having served on the Trail-Tadanac and district board of school trustees.

One vacancy on the board of police commissioners exists with the conclusion of Commissioner Walter Brady's two year term. Commissioner Brady has announced he will seek office again.

Contesting him is C. A. Newman, who previously served as alderman on the Trail city council.

Although there are three vacancies on the school board only two of the retiring officers have so far announced intention of standing for reelection and no new candidates have come forward. Chairman H. J. Palmer and Trustee Charles Catalano will again stand but Trustee C. W. Guillaume to date has reserved decision.

No Blame Attached to Driver of Truck Which Knocked Down Rosalia Bertuzzi Who Died Trail Hospital

Jury Recommend Lines on Rossland Avenue for Pedestrians

DEFERRO-UNABLE GET AMBULANCE

Weather Bad, Woman Covered Face as Crossed Road

TRAIL, B.C., Jan. 10—"We find that the said Rosalia Bertuzzi came to her death at 6 o'clock a.m., January 8, 1937 in Trail-Tadanac hospital, Trail, B.C., from shock as a result of being accidently struck by a truck driven by Walton Vant on Rossland avenue in the City of Trail on January 4, 1937. We attach no blame to Walton Vant, the driver of the truck involved. We would recommend that crossing places for pedestrians be marked on Rossland avenue at certain intervals and accompanied by slow or stop signs for motor vehicles going in either direction."

The foregoing was the verdict returned by a coroner's jury which on Saturday afternoon investigated the death Friday of Mrs. Rosalia Bertuzzi. Dr. J. B. Thom, coroner presided and the jury consisted of S. R. Walley, foreman; Victor A. Folz, E. A. Jennings, Alex Irwin, Ivan H. R. Jeffery and Charles D. Kennedy.

CAUSE OF DEATH

Dr. J. S. Daly, who conducted the autopsy was the first witness called and in the conclusion of his findings stated death was due to shock and toxemia *resulting from* fractured left femur and extensive bruises about the face.

Dr. F. L. Wilson, who attended the injured woman told of being called to the scene of the accident on Rossland avenue, taking Rosalia Bertuzzi to hospital in the C. M. & S. company ambulance, the manner in which she was attended, of X-ray pictures being taken and a blood transfusion being made. He stated she suffered a great deal from shock.

BRAKES' CONDITION GOOD

Walton Vant, truck driver, told the jury he did not see the woman until she was right in front of the truck. He saw the brewery truck making preparations to enter the garage at the brewery and slowed down as he approached that point on his travel down Rossland avenue. He stated he did not see deceased until the brewery truck had cleared the highway. He applied the brakes immediately he saw her, he said. He stopped and found deceased underneath the front axle of the truck with one arm over the axle. His helper Sam Siminoff was with him in the truck sitting beside him. Vant pointed out that the truck was equipped with hydraulic brakes and vacuum booster. He imagined the truck stopped within 20 feet after applying the brakes. He said they were in the best of condition.

Siminoff told the jury he had not seen the woman at all. He said he saw the brewery truck indistinctly and corroborated Vant's testimony of slowing up when the brewery truck was in sight. He said he had aided two other men in carrying the injured woman across the street to the house she and her husband had been on their way to visit.

Charles Deferro, driver of the brewery truck said he had had the truck backed into the brewery for

(Continued on Page Five)

$100,000,000 FRUIT CROP IS IN DANGER FROM FROST IN SOUTH

CALIFORNIA HAS ITS WORST COLD SPELL, 14 YEARS

Orange Crop Suffers 15 Per Cent Loss Overnight

IMPERIAL VALLEY RECORDS A FROST

Half Million Dollar Damage Done to the Crops

LOS ANGELES, Jan. 10 (AP)—Anxious citrus growers fought desperately tonight to save a $100,000,000 fruit crop from the frosty *touch of abnormal wintry weather*, holding southern California in its tightest grip since 1922.

A canopy of brown smoke shrouded the orchards after another night of smudging the groves against the threatened blight of cold weather.

It was unofficially estimated *the orange crop suffered a 15 per cent loss Friday night.*

The government weather bureau cheered orchardists with a prediction that by tomorrow afternoon a break in temperature would end the coldest weather *this semi-tropical region has experienced since 1922.*

Low temperature in Los Angeles today was 35, but in surrounding towns the mercury dipped below the freezing point.

Freezing temperatures struck California's Imperial valley, ordinarily one of the nation's hot spots. The cold caused crop damage of $500,000.

In the southwest mountain regions airplanes were pressed into service to bring aid to snowbound persons.

Wind-driven sleet swept across south and east Texas, snapping communication lines, isolating many communities and bringing low temperatures which nipped at the rich citrus groves of the Rio Grande valley.

During the night the mercury dipped to freezing or below in many sections of California—19 at Stockton, 21 at Bakersfield, 20 at Merced and Del Monte and 23 at Porterville.

COLD MOVES EAST

CHICAGO, Jan. 10 (CP) — The sharpest siege of winter receded from the United States west and middle west tonight but a threat of traffic-hampering ice and sleet moved into the east.

As workmen in central and southern Illinois and Missouri attempted to restore normal traffic and communications after the worst sleet storm in 11 years, ice hampered travel further eastward.

As the cold snap receded in the middle west, the thermometer recorded these lows: Lander, Wyo., 20 below; Bismarck, N.D., 18 below; Huron, S.D., 14 below; Sioux City, Iowa, 16 below; Duluth, Minn., 14 below.

CHICAGO, Jan. 10 (AP)—Ellsworth Vines, ill since opening a professional tennis tour with Fred Perry Wednesday night, entered St. Luke's hospital for a rest today and it appeared that at least one engagement of the tour would be cancelled.

The Weather

SUNDAY WEATHER

	Min.	Max.
NELSON	2	18
Victoria	27	36
Vancouver	28	40
Kamloops	8	14
Prince George	20*	6
Estevan Point	30	42
Prince Rupert	26	36
Atlin	6	24
Dawson, Y.T.	2	20
Seattle	27	39
Portland	21	32
San Francisco	46	50
Spokane	17	32
Los Angeles	37	54
Penticton	8	—
Vernon	9	15
Calgary	6	16
Edmonton	0	14
Swift Current	16*	6
Prince Albert	2*	6
Saskatoon	10*	6
Qu'Appelle	10*	4
Winnipeg	14*	0
Moose Jaw	8*	10

*—Below Zero.

$250,000 FIRE AT SUDBURY

SUDBURY, Ont., Jan. 10 (CP). —Fire gutted the three-story New American hotel here early today, causing $250,000 damage and sending about 60 guests and employees scurrying from the 40-year-old building.

Manager W. Flanagan and his wife, still in night attire, carried their child from the flaming building. Several women raced down the back fire escape, screaming, while other guests ran down the wooden stairway.

Chief Constable D. Louden was struck by falling bricks, resulting in several cracked ribs, when he rushed to the rescue of Volunteer Fireman A. R. Cooper, manager of the Loblaws Groceteria, as the entire wall of the three-story structure toppled.

Fireman George J. Noble suffered minor injuries to his hip as he crawled to safety from the toppling wall.

Flames were brought under control about 10 a.m. A few of the bare walls remained standing and small fires continued to break out until evening.

CANDIDATES IN FIELD FOR ALL CIVIC OFFICES

Election Is Assured for Mayoralty and Council Seats

FOUR OFFERING SCHOOL BOARD

Four Vacant Seats; No Opposition Police Commissioner

Candidates are in the field for all civic vacancies in Nelson, and an election race is in prospect for two divisions of the four departments of civic service — the mayoralty and council. So far as was known Sunday night, there were candidates sufficient only to fill vacancies for the two other divisions, school board and police commission.

Today is nomination day and no additional nominations will be possible after 2 p.m.

J. P. Morgan, retiring mayor offering for reelection, is opposed by T. H. Waters, retiring alderman.

For the council fire candidates are in the field for three vacancies caused by the expiration of the terms of Aldermen Waters, Roy Sharp and A. G. Ritchie. Aldermen Sharp and Ritchie are candidates for reelection, and Spence J. Newell, John Draper and P. G. Morey are also offering.

Of the retiring members of the school board only A. T. Horswill is withdrawing from this field of activity. A. A. Perrier, D. L. Rees and F. T. Griffith are again in the field, though Mr. Griffith had intended to retire. Eric P. Dawson, a former trustee who retired a year ago, is the fourth candidate for the board. There are four seats to fill.

Gordon Bennett, retiring police commissioner, is unopposed as he offers for reelection to this office.

6-1 for Syracuse

SYRACUSE, N.Y., Jan. 10 (CP).—Syracuse Stars defeated Springfield Indians 6-1 tonight in an International-American Hockey League game. Near the end Tommy Filmore spoiled Syracuse shut-out aspirations while two Stars and an Indian were in the penalty box. Mann and Parsons, with two each, Locking and Convey were the Stars' snipers.

J. W. de B. Farris Now a Senator

Appointment of Vancouver Lawyer, Former B.C. Attorney General, Announced at Ottawa

OTTAWA, Jan. 10 (CP).—Prime Minister Mackenzie King tonight announced the appointment of J. W. deB. Farris, K.C., of Vancouver to the senate.

Appointment of Mr. Farris fills the senate vacancy created by the death last summer of Hon. Charles McDonald who held his seat for less than a year. It also reduced to two *the number of official vacancies* in the Red Chamber. Both are in Quebec.

A potential vacancy exists in the Alberta seat of Senator Pat Burns who has been ill for the last two years and unable to attend sessions of the upper chamber. It was believed likely, however, the senate will disregard Senator Burns' absence, this year at least.

Appointment of Mr. Farris makes the party standing in the senate: Conservative 62, Liberal 32, vacant two.

FORMER CABINET MINISTER

VANCOUVER, Jan. 10 (CP).—John Wallace de Beque Farris, K.C., whose appointment to the senate was announced in Ottawa tonight, has been prominent in British Columbia legal and political circles for more than 20 years.

He is a former Liberal attorney-general and miniser of labor for the province and has appeared before the privy council in London on eight occasions.

His last appearance before the privy council was last December when he represented British Columbia in connection with legislation passed by the Conservative government of Hon. R. B. Bennett.

Born in White's Cove, N.B., in 1878, the son of the late Lauchlan P. and Mary Louise Farris, he was educated at St. Martin's seminary, New Brunswick, Acadia university, N.B., and University of Pennsylvania.

After reading law for a short time with the firm of Weldon & McLean, St. John, N.B., he came to British Columbia where he was called to the bar in 1903.

The newly-appointed senator is Dominion vice-president of the Canadian Bar association and president of the British Columbia Bar association

Six in Hospital, Two Seriously Hurt, as Coast Takes to Sleighs

VANCOUVER, Jan. 10 (CP). — Six young people were in hospital here tonight, two in serious condition, with injuries suffered in sleighing accidents as hundreds of youths flocked to snow and ice-coated hills in and around Vancouver.

The most seriously injured was 19-year-old George Campbell who suffered a possible fractured skull, fractured arm and possible internal injuries when a sleigh on which he was riding with Ken Walker, 14, collided with a truck in the east end of the city today. Walker suffered a fractured leg.

Norman Seaton, 14, suffered injuries to his leg and back when his sleigh struck a tree on Quilchena golf course. His condition was also reported serious.

Willow Black, 19-year-old Vancouver girl, and 16-year-old Lawrence Young were injured in similar accidents at the golf course late yesterday. Both were reported in good condition tonight.

Roderick Hamilton, 13, suffered internal injuries last night when a sleigh on which he was coasting down hill struck a rock. His condition was reported good tonight.

Although streets and arterial highways were coated with ice few traffic accidents wre reported to police.

Robert Alfred, 26, suffered a cut scalp when struck by an automobile as he crossed a suburban street. His condition was reported good.

Seven Stores Burn as Fire Guts the Business Section of Nanaimo

NANAIMO, B.C., Jan. 10 (CP).—Fire swept through the business section of this Vancouver Island mining city today destroying seven stores and bringing injury to three firemen. Loss was estimated at $75,000.

James Anthony suffered a broken ankle and Albert Dunn and William Gordon head injuries when the verandah of one of the blazing buildings collapsed while they were battling to bring the fire under control.

Cause of the fire was unknown but it was believed to have started in the basement of Powers, Doyle & Derry, men's clothiers.

The flames spread rapidly through adjoining frame structures. The Williams block, 60-year-old business block housing a barber shop, jewelry store, women's clothing store and a tobacconist, next fell prey to the flames which later spread to an adjacent jewelry store and a shoe repair shop.

The three firemen were injured when the verandah of the Williams block collapsed and they were struck by timbers as the roof fell in. They were quickly dragged to safety by fellow firemen and taken to hospital where none was said to be in serious condition.

All available fire apparatus was rushed to the scene, in the center of the city's business district, and volunteers joined regular firemen to battle the flames which raged uncontrolled for three hours.

Hundreds of residents flocked to the fire attracted by the huge billows of smoke which rolled out over the harbor.

French Morocco Forces Stepped Up to 100,000 Men; Strengthen Forts

Canada's Revenue Up $52,639,194

OTTAWA, Jan. 10 (CP).—The comptroller of the treasury reported tonight Canada's revenue for the nine months of the fiscal year ending March 31 at $340,931,862, compared with $288,292,668 for the last fiscal year, an increase of $52,639,194.

Total ordinary expenditures for the nine months totalled $276,513,732 against $270,058,351 the first nine months of last fiscal year.

SAWMILL FIRE LOSS IS $10,000 AT SLOCAN PK.

Loss estimated by the owners at $10,000 was caused by a fire which destroyed the boiler house of the *Christian Community of Universal* Brotherhood sawmill at Slocan Park, known also as "the old Koch Siding mill."

The plant had not been in operation, and it was planned to resume operations Saturday to turn out a *quantity of lumber which had been* ordered. Friday a fire was started in the boiler in preparation for the reopening of the plant, but it was said to have been extinguished before the men left for the night.

A Doukhobor going to his barn *about 3:30 Saturday morning saw* the flames and turned in an alarm, it is stated, and the mill employees were able to confine the damage to this part of the plant. The planer mill started to burn but the fire fighters were able to save it.

The boiler house building was valued at about $1000 and the boiler and other machinery in it at $9000. It is understood there was no insurance.

5000 Japanese Are Reported on Way to Aid Rebels

DENY NAZIS IN AFRICAN AREAS

Britain Expected to Aid France When Action Taken

REPORTS DENIED

CASABALANCA, French Zone, Morocco, Jan. 10 (AP) —High Commissioner Beigbeder of Spanish Morocco declared in a telephone interview today there were no foreign troops in his territory.

Speaking from Tetuan, the high commissioner denied categorically that German soldiers had entered the Spanish Moroccan zone.

He denounced reports of German troops arrivals as "an odious marxist manoeuvre—both Spanish and Russian—intended to pioson the international situation."

High Commissioner Beigbeder, former Spanish military attache in Berlin, continued:

"You can declare no soldier, German, Italian or even Japanese—for they will soon invent news of Japanese landing—has crossed our frontiers."

(Continued on Page Five)

HOCKEY SCORES

NATIONAL LEAGUE

Detroit 4, Boston 2.
Maroons 5, Rangers 2.
Chicago 2, Toronto 1.

GERMANY GETS BACK PROPERTY GIVEN PORTUGAL IN GREAT WAR

Argeement Signed in June Effective Dec. 18 Official Gazette Reveals in Berlin

BERLIN, Jan. 10 (AP).—Chancellor Hitler returned from his Berchtesgaden estate today for a belated New Year's diplomatic reception to find another British note urging him to take immediate steps to halt the flow of volunteers to Spain.

The British embassy received instructions from Foreign Secretary Eden today and said the new note will be in Hitler's hands tomorrow before the diplomatic corps assembles at noon at Hindenburg palace.

It was disclosed Germany, which has courted Portuguese friendship simultaneously with her drive for colonies, has succeeded in getting Portugal to forego the right of German property acquired through the treaty of Versailles and The Hague convention of September 1, 1929.

Portugal by a treaty signed June 29, 1936, effective last December 18, agreed to turn back to German certain properties taken over during the Great War, both in Portugal and Portuguese colonies, and to reestablish fully the rights and interests of German citizens and companies.

The agreement was published in the last issue of the official gazette. Officials said it was regarded here as a step towards closed friendship between the countries.

Authoritative quarters predicted a cool reception for the new note, which announced Britain already has declared a ban on volunteers, because Hitler's answer to last week's Franco-British note laid down specific conditions to acceptance—that all other nations cooperate, and that effective means be devised to enforce a volunteer ban.

The press denounced as "foreign lies" the reported existence of German troops in Spanish Morocco.

Workers Demand Agreement in Writing if to Leave G. M. C. Plants

General Motors Men Refuse; 93,849 Are Still Idle

DETROIT, Jan. 10 (AP)—Peace negotiations in the United States automotive strikes that have closed General Motors plants in 15 cities were stalled tonight, temporarily at least, on the issue of plant evacuation by union members.

Governor Frank Murphy of Michigan, however, was hopeful statements of attitude by both sides had left the way open for further parley efforts. James Dewey, head of the federal conciliation department, conferred with Murphy.

Only the conditions upon which the United Automobile Workers of America would withdraw its "sit down" strikes in five General Motors plants apparently stood in the way of a joint conference between the two sides to the controversy.

The union expressed willingness to withdraw the men but stipulated guarantees "in writing" which General Motors declined as placing it in the position of condoning "illegal occupation of our plants."

The union stipulation was that no effort be made to operate the plants or remove equipment while negotiations were in progress.

On all other differences developed in the controversy that to date has made 93,849 General Motors employees idle, both sides apparently were ready to negotiate.

General Motors planned to resume scheduled activities in its Buick, Pontiac and Oldsmobile divisions tomorrow morning in keeping with Knudsen's statement that "we will keep going as long as a car can be made," but C. L. McCuen, president of Oldsmobile, said his plant and Fisher body unit at Lansing might be forced to close Tuesday night or Wednesday because of shortage of supplies. The two plants employ approximately 12,000 workers. None of them are on strike.

TRAIL POLICE DEPARTMENT IS HIGHLY COMMENDED ON YEAR'S WORK BY MAYOR BRUNO LEROSE

Claims Understaffing of Force Is to Keep Down Expenses

TRAIL, B.C., Jan. 10.—Following reading of the annual report of Chief of Police John Laurie, which was accepted, Mayor LeRose discussed at large its contents and highly commended the department for its work during the year closed, at a meeting of the board of police commissioners.

"I wish I could address a large number of citizens and tell them what is in my mind," he began.

"This has been my fourth term of office and I know that the work of this department has increased every year. In 1936 the department experienced a year that was the hardest I can remember since 1923 when I first became a member of the city council.

"From the beginning of that year the department had much hard luck. When the lost child was sought I know the men were on duty 24 hours for several days. The police commission tried to do its best to find the child and never denied anything that was thought might aid locating him. There was also a murder and many other cases that involved considerable extra work besides the general routine.

"The people of Trail are equal to the best citizens in Canada but as *Trail is a payroll town many drifters* enter the city and it gives the police force much to do keeping track of them.

"Im here every day and I see what the department is doing. I feel they should be highly complimented. I have heard a lot outside talking but people just criticize and often don't know what for.

"If there is anything wrong don't think the police and the commission let it get away from them.

"It is easy enough to make mistakes. Only people who do nothing are spared from erring.

FORCE DID BEST

"Our police force has done its best and each member of it although working more than 70 hours a week never ask for a day off when the department is busy and needs them.

"We know the department is understaffed. No one knows that as well as we do. But we keep the department understaffed to save expense to the ratepayers. All the departments of the city have cooperated to the full and are worthy of high commendation.

"The commission has promised the police department means of transportation for five or six years. We all realize the necessity of it if the department is to work with greater efficiency. But I don't think there are any complaints coming regarding the force's present standard.

NO COMPLAINTS

"I want to ask the citizens that when they have a complaint to make they know where the mayor lives, and where other members of the police commission live. We are in *town all the time and easily reached.* But I have had no direct complaints during the year 1936.

"Regarding a recent letter in a local paper knocking the police department I feel that it is only one person complaining. I believe it is the same person that wrote previous similar letters.

"People say that the police are not watching things that have been going on around town.

"Regarding New Year's eve, if there is anyone to take any blame it is me, not the chief of police.

"If they don't want people to drink liquor they should close the liquor store.

"We can't put all our citizens in jail. If people who made a little noise on New Year's eve were arrested we would have to put about 50 per cent of our citizens in jail.

"I told the chief I didn't want any prosecutions. Around Christmas and New Year's I like to see people enjoy themselves. Of course if they get reckless and do damage, that is different.

"About the younger people, I feel parents are a lot to blame for their behavior on such occasions.

"As far as I am concerned I appreciate the work carried out by the police department and hope it will be conducted in the same manner in 1937.

"I never yet have seen anything in papers about other police commissions in this district but I have nothing to say against the papers which publish our meetings. Sometimes they publish a dispute but on the whole they cooperate splendidly.

"The reporters are nice and decent."

NOTICE

Any person interested in going with Nelson Hockey Team to Trail on tonight's train, telephone 203.

Canadian Pacific

Dr. J. H. Bennett Laid at Rest by Masonic Service

Large Number Attend Services; Flowers Are Numerous

A full Masonic funeral was accorded Dr. J. H. Bennett Saturday afternoon. Members of the order marched from the Masonic temple to the Bennett home on Baker street where the funeral service was conducted by Archdeacon Fred H. Graham, a past master. The service at the graveside in the Masonic plot of the Nelson cemetery was conducted by Dr. C. E. Bradshaw, master of Nelson lodge. Members of the Kootenay Lake General hospital nursing staff and private members of the Registered Nurses' association attended in a body. The medical profession was largely represented. Many friends were also in attendance. Floral tributes were especially numerous.

Hymn sung at the service in the home was "O Come All Ye Disconsolate," a favorite of Dr. Bennett's.

Pall bearers were Dr. R. B. Shaw, Dr. H. H. MacKenzie, Dr. D. W. McKay, E. A. Mann, J. B. Gray and J. C. Forbes, all of the Masonic order.

Dr. John Henry Bennett was born on a farm at Gorrie, Ont., in June, 1879, and died Tuesday, January 5, shortly before midnight, in the Kootenay Lake General hospital. He obtained the degrees of bachelor of medicine and doctor of medicine from the University of Toronto, graduating in 1904. Later he took post-graduate work at New York and at the Mayo Brothers' clinic in Rochester. He came to Nelson in 1922 after practicing in a small town in southern Ontario and as company surgeon of the International Nickel company at the Creighton mines and Copper Cliffe.

He leaves his wife and two sons, Dr. Clare and Allan, in Nelson.

Trail Legion Is Host, Smoker

TRAIL, B.C., Jan. 10.—Although attended by a comparatively small number, a smoker conducted by Trail branch No. 11, Canadian Legion, at the Memorial hall Saturday was thoroughly enjoyed. Community singing was a feature.

Entertainment was provided by the following: John Wilson, piano solo; Cecil Stratton, vocal solo; Cecil Turner, piano accordion solo; Mr. Spencer, monologue; Bill Cooper, harmonica solos; H. A. MacLaren, comic songs; Ernie Leschuitta, accordion solo; Thomas Wilson, violin solo; Ed Halsey, cornet solo. Mrs. R. W. Watson was piano accompanist. Mr. Wilson's orchestra contributed to the musical features of the evening.

SELINGER AND BARNETT DRAW VARDEEN SHOW

With all the "fixin's" for a fine show, including a new ring, white-garbed seconds and other ring attendants even to a young peanut-vendor, Jack Vardeen's "Little Madison Square Garden" presented its first boxing show at the Legion gym Saturday night. Between cold weather, a change of address and a change of show night, attendance was not what it might have been but it was encouraging and the program was worth all that encouragement. Promoter Vardeen looked after the announcing and Bill Freno was the third man in the ring.

George Barnett of Ymir and Lawrence Selinger, N.S.C. protege, in the star bout boxed the first round and went into the second full of fire, slowing a little toward the end of the round but again coming out fast in the third. Barnett brought a claret to Selinger's nose in the closing attack of the third. Selinger had Barnett groggy in the fourth but the Ymir boy weathered the storm and was as ready to go as Selinger at the final bell. It was a draw.

Plenty of infighting marked the opening round of the Tim Paris—Morrie Morris tangle, other half of the double main event. Paris' crouch was tough for Morris, but the latter up fairly effectively when they got to close quarters. Morris drew the claret to Paris' nose in the second round. Tim went better in the third and fourth and there was no quarrel with Referee Freno's draw decision.

Less schooled but willing all the way and pushing the attack in the third round though contributing claret to the general color of the bout, Laurence Wigg won a close decision over "Kayo" Castle in the opener.

FAN PLEASERS

Those fan-pleasing leather pushers, "Tarzan" Milburn and "Dynamite" Swain, loving their gloves, milling, and greatly improved in style and because of that easing off the slugging attacks that made their first popularity, went three rounds to a draw,

Billed for three rounds of action, Ernie Pounder and Roy Bobier were reluctant to get together at the start but pulled no punches when they got going and took turns rushing each other into and almost through the ropes. Their willingness was tempered when Pounder injured his thumb and Bobeir eased the pressure of his attack. This also was a draw.

Two young fellows showing marked improvement since they first appeared on a Nelson Sports club card three months ago, Beverley Cady and Gordon Nelson, filled their three rounds with action. Nelson's more effective attack won the decision.

Draws Made for Lady Curlers

Going into the second week of their Ledingham competition Nelson lady curlers plan another 10 games this week. Play will take place on Monday, Tuesday, Thursday and Friday.

So far in this competition Mrs. Andy Kraft's rink is leading with three wins and no losses.

Draws for the week are:

Monday—Mrs. L. Maddin vs. Mrs. Tom Bishop; Mrs. W. Kline vs. Mrs. T. A. Wallace.

Tuesday—Mrs. Alex Dingwall vs. Mrs. George Cady; Mrs. W. Kline vs. Mrs. John Gansner.

Thursday — Mrs. L. Maddin vs. Mrs. Alex Dingwall.

Friday—Mrs. Andy Kraft vs. Mrs. John Gansner; Mrs. L. Maddin vs. T. A. Wallace; Mrs. George Cady vs. Mrs. Tom Bishop.

Ban on Sneezers Across Line

SPOKANE, (CP)—Mid-winter vacation time loomed unexpectedly over the week-end for some employees of the Washington Water Power company when department heads were instructed to send home at once all workers who begin to cough or sneeze.

The order was issued to forestall a *possible influenza epidemic.*

Spokane has had relatively little influenza which has taken a heavy toll of life throughout the United States and in Europe. Only two flu deaths and six attributed to pneumonia were reported in the first eight days of January.

ON WANE IN N.Y.

NEW YORK (CP)—Commissioner of Hospitals Coldwater gave no instructions Sunday for tabulations of new cases of flu and pneumonia in New York and indicated the virulence of the flu attack was on the wane.

Jack Draper Is Again in Field for the Council

Active in Community Welfare Movements in Nelson

John Draper announced Sunday that he would be a candidate for election to the city council as an alderman at the civic elections Thursday.

During his 16 years residence in Nelson Mr. Draper has been active in community welfare in several directions, particularly in connection with the Christmas Cheer and Welfare association, of which he is now president. A keen lawn bowler, he is an honorary president of the B. C. Lawn Bowling association, and has been one of the leaders in bowling locally and in the district.

He has also been an active supporter of the Nelson Boys' band, and has been active in I. O. O. F. circles.

Offering for the council three times previously, Mr. Draper missed election by a few votes each time, running fourth by a slim margin when there were three vacancies to be filled.

An Aldermanic Battle Looming for Rossland

ROSSLAND, B.C., Jan. 10.—From the present outlook, Mayor W. A. Arrowsmith is not to be opposed. The three councilmen whose terms have expired are understood to be in the running for reelection, James F. Cooper, W. G. Mara and A. Bourget. Opposing them is F. J. Buckles, a smelterman, who has been a resident of the city for 11 years. John Gordon and John Bryan are also understood to be lining up for the council, so the ratepayers are assured of a ballot being called for.

Maple Leafs in Trail Tonight

On the trail their supporters hope will carry them to the top in the Kootenay hockey league, Nelson Maple Leafs travel tonight to Trail to take on Canucks, the fourth meeting of the season of these two teams. Leafs have been on the upgrade recently.

In their three games to date Canucks and Leafs have divided honors, each team winning once and drawing once.

There has been a good deal of talk to the effect that Coach Pat Aitken of the Leafs might step into uniform to strengthen the team, but Pat has not made any definite announcement to this effect. He has been right "in there" with the boys during their long session of workouts and is in shape to go should he decide to get into it.

HITLER HESITATES

PARIS, (CP) Havas News Agency in a despatch from Berlin, stated Saturday it had been confirmed there that reichs Chancellor Hitler, confronted with the resignation of his chief admiral and threatened resignation of his army chief-of-staff, "has not yet dared to send an army expeditionary force to the aid of General Francisco Franco." But blackshirted Nazis, ultra-powerful weapons and war technicians have been rushed to Spain because Hitler demands an insurgent victory at any costs, the despatch added.

MINING MEN GUESTS AT A CURLING BEE

Nelson Club Hosts to Visitors From the District Camps

Members of Nelson Curling club were hosts to visiting mining men at the curling rink Saturday night. The visitors were drawn on various rinks and following the games were guests at a hot dog, bean and coffee feed. There were two draws, one at 7 and another at 9 o'clock. Visitors were present from the Reno, Queen, Gold Belt, Sheep Creek, Kootenay Belle, Bayonee, Wesko, Relief-Arlington and other properties.

Following are the way the rinks lined up in order of skip, third, second and lead.

Lindsay, J. J. Streit, A. Banks and McIntyre.

F. H. Smith, Waters, A. McDougall and W. Bush.

N. Cassios, M. C. Donaldson, Smith and G. H. Ferguson.

George Dill, A. G. Norcross, Summers and G. W. Davis.

S. A. Brown, Waters, Thompson and J. G. Bennett.

W. Kline, C. Moir, R. E. Allen and Witter.

George Clerihew, Walker, Buckle and O'Donnell.

Gray, J. J. Streit, McIntyre and Atkinson.

H. Lakes, O'Donnell, Maney and J. J. McEwan.

S. P. Bostock, Manning, Tonkin and George Williscroft.

V. McDowell, W. Tattrie, N. Munro and A. C. Virtue.

R. Wallace, Thompson, Manning and H. W. Robertson.

Hills, A. Bremner, A. Bruce and Dr. H. H. MacKenzie.

A. Choquette, Thompson, C. Moir and M. Robichaud.

C. McKinnon, M. C. Donaldson, Fogle and Witter.

A. Dill, Cawley, A. McDougall and Roy Pollard.

A. G. Norcross, Maney, —— and Watson.

W. J. E. Biker, E. McDougall, Fogle and George Clerihew.

McKinnon, Atkinson, Bayonne and A. Dill.

Following the feed several challenge games were played. The Nelson committee in charge included: Wilfrid Allen, A. Browne, E. E. Woolls, R. E. Horton and H. M. Whimster.

The affair is an annual event and was the second held.

Canucks Out to Beat Nelson

TRAIL, B.C., Jan. 10. — Feeling slightly down in "the dumps" after taking a beating from Rossland Trail Canucks sought high levels Sunday night when they went to the mining town for a stiff workout at the rink there.

Canucks have drawn one, lost one and won one in matches played with Nelson and promise to do their utmost to defeat the Maple Leafs here Monday night.

Coach Rene Morin had McIntyre working on right wing with Cook at center and Kaleta at left wing as he had previous to bringing Wade up from defence to right wing in the last game. The remainder of the team will be the same with Scodallero in goal; Wade, Parkhurst, Thompson and Kendall on defence; and Kinnear, Benoit and Marshall forming the other string.

Trail Orioles Win From Nelson 37-13

TRAIL, B.C., Jan. 10.—Trail Orioles, leading ladies' team of the city league, organized for several years, handed a much younger Nelson girls' team a 37-13 drubbing in an exhibition hoop game here Saturday night.

With only a week's practice behind them, the visitors were sadly lacking in the arts of the game but showed great improvement over the first quarter as the play advanced. However, they displayed a keen fighting spirit and kept digging in to make the scoring by their adversaries as difficult as possible.

Teams and scores follow:

Nelson — E. Matheson 2, Isabel Donovan, Almeda Graves, Carmella Del Puppo 2, Rosa Stewart, Deanie Wallace, Phyllis Wallace 4, Pauline Stangherlin and Hazel Spiers.

Trail—Pauline Loblick 12, Dixie Edwards 4, Lily Saprunoff, Jean Davidson 11, Molly White 8, Mary Adamchuk and Rose Severn.

Ash Baillie refereed. Sinclair was umpire.

With Stane and Besom at Nelson

Leaders in the City Schedule competition of the Nelson Curling club are beginning to appear. Records of the rinks in their sections to date follow:

SECTION A

	W	L	D	To Play
Syd Haydon	3	1		4
R. D. Hall	2	3		3
G. H. Ferguson	1	2	1	4
J. H. Long	1	3		4
Leo McKinnon	2	2		4
John Teague	3	2		3
P. T. Andrews	4	0		4
A. B. Gilker	0	4		4
J. A. Smith	2	1	1	4
SECTION B				
E. E. L. Dewdney	1	2		5
C. F. McHardy	1	3		4
A. Baird	3	2		3
R. D. Barnes	2	1		5
J. G. Bunyan	2	3		3
W. Marr	0	5		3
A. Jeffs	4	0		4
J. B. Gray	3	2		3
T. W. Ledingham	3	1		4
SECTION C				
R. E. Horton	2	3		2
W. Brown	2	2		3
E. H. Woolls	3	1		3
Dr. H. H. MacKenzie	3	1		3
J. M. Gordon	4	1		2
Ald. A. G. Ritchie	1	3		3
M. Michelson	1	3		3
R. Andrew	1	3		3
SECTION D				
A. Browne	2	1	1	3
W. E. Wasson	2	2		3
W. J. E. Biker	4	1		2
J. W. Smiley	1	2	1	3
W. K. Clark	1	3	1	2
A. Kraft	1	1	2	3
W. Allan	0	3	1	3
H. Robertson	3	1		3
SECTION E				
J. Bell	1	3		3
J. J. McEwan	0	4		3
Alderman R. Sharp	4	0		3
T. R. Wilson	2	2		3
P. E. Poulin	1	3		3
J. McPhail	2	2		3
D. Laughton	2	2		3
S. P. Bostock	4	0		3
SECTION F				
J. G. Bennett	3	1		3
W. Kline	3	1		3
C. E. Mansfield	2	2		3
R. Pollard	3	1		3
H. S. Watson	2	2		3
H. M. Whimster	2	2		3
W. T. Fotheringham	1	3		3
J. Dingwall	0	4		3

Morey Is Fifth Candidate for Seat on Council

Candidacy of P. G. Morey for a seat on the Nelson city council, fifth candidate for three vacancies, was announced Sunday.

Mr. Morey, a resident of Nelson for 25 years, is well known in the city. He is an active member of the Nelson Rotary club. He takes a keen interest in musical affairs, and has been a hard worker in the Kootenay Musical festival and the Nelson Operatic society.

Panthers Have Early Ice

Panther midgets and bantams will practice from 7 to 8 a.m. at the civic centre arena today, the ice committee of the Nelson hockey association announces.

M.R.K. bantams and midgets have the 4 to 5 p.m. practice hour, with F.A.C. bantams, midgets and juveniles following from 5 to 6:15 and Nelson Transfer juveniles on the ice from 6:15 to 7.

Tuesday Scout bantams and Gyro midgets will have the ice from 7 to 8 a.m.

With only one intermediate hockey team in shape to go, this team and the three junior squads have been grouped in a commercial circuit to provide competition and a more rounded schedule for all of them.

League games slated Tuesday are:

7:45—F.A.C. vs Panthers, juveniles.

9:15—F.A.C. vs Tigers, commercial.

10:30—Hawks vs Wolves, commercial.

BUY FINK'S FURNITURE on Our Deferred Payment Plan

FINKS LIMITED

409 Baker Street

Eric Dawson Is Candidate for School Trustee

Fourth Candidate for Four Vacancies on the Board

Eric P. Dawson, barrister, former member of the Nelson board of school trustees, was announced Sunday night as a candidate for reelection to the school board at the civic elections.

Mr. Dawson served a complete term on the board and resigned a year ago after completing half of his second two-year term, illness in his family forcing him to retire.

Four trustees are completing their terms—A. T. Horswill, F. T. Griffiths, A. A. Perrier and D. L. Rees. Mr. Horswill has withdrawn owing to the pressure of business and other activities. The three others whose terms are complete have announced their candidature for reelection. With Mr. Dawson's entry there are four candidates for four vacancies.

Mr. Rees has been a member of the board for six years, Mr. Griffith for two years and Mr. Perrier for one year.

Nelson Junior Hockey Reps to Have Workouts

Special practice hours are to be given over to the choice of the junior hockey talent in Nelson, under the tutelage of Pat Aitken, senior coach.

The team as outlined contains players from each of the three junior teams, and these players are to turn out for their first workouts as a team at 6:30 Tuesday and Thursday evenings.

For goal Elliott of the Hawks and Pisacreta of the Tigers are to battle it out for regular duties between the pipes. The defence will consist of McCracken and French of the F.A.C. and Horswill of Tigers.

For one forward line the F.A.C. first string, Mayo, Campbell and Dick Wallace, has been given the call and for the other the Tigers' top performers, Beattie, Taylor, Gore and McEwan. Pete Lutkiwich is chosen from the Hawks for forward duty also.

Boxers Planning to Travel

Planning to travel and put on shows at the boxing centres of the interior, Jack Vardeen is lining up a stable of boxers under "Little Madison Square Garden" colors who figure they can offer competition to the best talent offering at these various centres.

C. L. Crow, formerly of Penticton, is to handle the affairs of the Nelson Sports club when the boxers go on the road.

Help Kidneys

If you suffer from Getting Up Nights, Nervousness, Leg Pains, Swollen Ankles, Dizziness, Headaches, Loss of Pep, Burning, Smarting, Itching Acidity, Kidney or Bladder troubles, try the Doctor's prescription Cystex (Siss-tex). Increases vitality in 48 hours, and ends these troubles in 8 days or money back. Cystex costs only 3c a dose at druggists.

Guide for Travellers

NELSON, B.C., HOTELS

"Finest in the Interior"

HUME HOTEL

Free Bus Service Geo. Benwell, Prop

BREAKFAST 30c and UP

Lunches 40c to 50c Dinner 40c to 65c

ROTARY AND GYRO HEADQUARTERS

TELEPHONE 787 NELSON, B.C. 422 VERNON ST.

HUME—G. W. Houston, Winnipeg; T. A. Burns, J. H. Lewis, R. Crawford, Medicine Hat; A. N. Green, Lethbridge; H. E. Doolle, Sheep Creek; M. C. Donaldson, O. G. Macintyre, J. J. Streit, Salmo; P. Williams, Trail; Mr. and Mrs. T. E. Peters, Miss N. T. Peters, Miss M. G. Peters, Gray Creek; R. L. Leighton, Ymir; C. P. Webster, Kaslo; Mrs. A. J. Watson, Miss M. Fraser, R. S. Fraser, Kootenay Bay; Mrs. D. Fisher, Miss N. Fisher, Port Crawford; Mr. and Mrs. R. Bell, Mr. and Mrs. C. M. Mohr, Ainsworth; J. McDonald, A. Finlayson, J. Ferguson, N. Macleod, Procter; T. J. Armstrong, L. Roberts, Calgary; C. H. Elmer, B. C. Johnston, Vancouver; A. Mackie, Boswell; Miss K. Houghton, Crawford Bay; Miss A. Bell, Victoria.

THE SAVOY HOTEL

"Where the Guest is King"

MODERN SAMPLE ROOMS

Fully Licenced

124 Baker St. W. K. Clark, Prop. Nelson, B. C.

NEW GRAND HOTEL

P. L. KAPAK, Proprietor

Commercial, Tourist and Family Trade Solicited.

Free Parking NELSON, B.C. Phone 234

Occidental Hotel

705 Vernon St. Phone 897

H. WASSICK, Prop.

SPECIAL MONTHLY RATES

Good Comfortable Rooms

Fully Licenced

Madden Hotel

A Welcome Awaits You

JAS. E. MADDEN, Prop.

Completely Remodelled

Hot and Cold Water

In the HEART of the City

TRANSPORTATION – Passenger and Freight

TRAVEL TO THE OKANAGAN VIA GREYHOUND LINES

Nelson to Penticton, Kelowna, and Vernon,

$8.00 one way, $14.40 return.

Week-end—good from Friday until Monday,

$10.00 return.

INTERIOR GREYHOUND LINES, LTD., Penticton, B.C.

See Your Local Greyhound Agent

FREIGHT TRUCKS

LEAVE NELSON TWICE DAILY

5 a.m. and 10:30 a.m. Except Sunday

Trail—Phone 135 Nelson—Phone 35

Trail Livery Co.

M. H. McIVOR, Prop.

Inter-City Game With Nelson Adds Zest to Basketball Sport at Trail

Trail Wins 50-30 in Tilt That Pleased Good Crowd

INTER-CITY LOOP PLANS DISCUSSED

Nelson Shows Promise of Providing Trail Stiff Opposition

TRAIL, B.C., Jan. 10—Despite a Nelson senior men's basketball team coming out on the short end of a 50-30 score chalked in a tilt here with Trail representative team Saturday night, fans reacted favorably toward the exhibition.

Nelson now having available the large hall in the Civic Centre for the hoop game and anxious to get going, a possible inter-city loop was discussed by players following the game.

The fact that inter-city play is a boon to the sport was indicated in the large attendance which was far larger than any assemblage of spectators at any fixtures of the first half of the city league.

START CLOSE

Nelson's hurriedly picked team, which had had little or no practice this season handed fans a thrill at the outset of the fixture when they romped along parallel to the local squad at scoring.

The first three minutes of play was keenly contested with neither team caging the ball. Merlo of Trail was first to break through the visitor's guard when he scored on the end of a combination of short fast passes. Cherrington tossed one in to even the count but soon Miller set Trail again in the lead. Graves scored and then Miller sunk another to put Trail again in the lead, which was maintained and increased from then on. Carl Baillie and Bruno Merlo tallied for four more points after which Graves scored for Nelson. Miller, resting under the net, received a long pass to score again putting Trail ahead at quarter time 14-8.

Half time score was 24-14 for Trail.

With Nelson having only two substitutes, it was remarkable the manner in which they tenaciously clung to their adversaries who set a terrific pace.

NO PUSH-OVER

It was no push-over for the Trail rep squad, every basket scored being obtained by well planned and practiced combination attacks.

Hughie Miller was the big gun of the home team, running up a score of 14 points. Miller was in the game continuously and figured in almost as many baskets his teammates sank as he himself dropped in.

For the visitors, lofty Cherrington led in scoring nabbing 12 points. F. Graves was a close second with 10 points.

Teams and scores were:

Nelson — Patterson 4, Cherrington 12, Smith 4, Carter, Murraro, F. Graves 10, White.

Trail—P. Smith 4, LeRoy 2, Baillie 4, Merlo 8, Sammartino 8, Scott 4, Strachan 2, Miller 14, Burrows 4 and Pagnan.

Ash Baillie refereed. Sinclair was umpire.

KING WINTER SLACKENS HIS GRIP ON NELSON; MERCURY DIPS AT NIGHTFALL

King winter slackened his icy grip on Nelson and vicinity slightly over the week-end and the mercury came to a halt at a low of one degree below zero Saturday afternoon, measuring the minimum for the two days. Sunday at noon when the sun was in the middle of its two hour stay the highest temperature of the cold spell was noted when the glass showed a high of 18 degrees, after having showed a low of two above for the 24 hours ending at 4:30 p.m. However, after the sun disappeared a slight wind sprang up and the mercury began to drop steadily and at 4:30 p.m. was at six above while at 7:15 p.m. it was falling more rapidly and was at three above. The weather man promised even colder weather to come. The maximum temperature for Saturday was 15 degrees above zero.

Skating activities on the ice-covered surface of the West Arm were cut short by a fairly heavy fall of snow beginning late Saturday and continuing well on into Sunday morning, adding another two inches to the covering already on the ground. However, a few enthusiasts journeyed to the lake with plows and shovels and cleared a sheet preparatory to enjoying an afternoon skate. Slight flurries of snow were experienced early Saturday morning.

Oh! that Pain

"Like a thief in the night," pains and aches generally come unexpectedly to rob you of sleep and comfort. But if it is your good fortune to be armed with a bottle of Sloan's Liniment you can quickly chase away those distressing pains. Just pat Sloan's on the aching parts and a penetrating, soothing warmth will quickly go to the seat of the trouble, bringing you relief and sleep. For speed in emergencies you can always rely on Sloan's. 20K

* ACHES
* SPRAINS
* BRUISES
* STIFFNESS
* SORENESS
* CHEST COLDS

SLOAN'S Family LINIMENT

QUICK RELIEF Without Rubbing

MRS. IBBITSON HEADS INSTITUTE AT CRESTON; YEAR IS SUCCESSFUL

$51 Spent on Social Welfare; Sponsored School Fair

CRESTON, B.C.—Due the blustery weather that prevailed Monday afternoon the turnout of members for the annual meeting of Creston and District Women's institute was below par. The gathering was in charge of the president, Mrs. R. Ibbitson, who presented a statement covering the year's operations of the institute, and a more comprehensive report of the year's proceedings was submitted by the retiring secretary, Mrs. J. E. Johnston. After meeting all expenses the treasurer's report showed a balance of $25 to start 1937. The election of officers resulted as follows: President, Mrs. R. Ibbitson; vice-president, Mrs. H. W. MacLaren; directors, Mrs. G. Vigne and Mrs. "Bud" Andrews. The fifth director, who will likely be secretary-treasurer, will be named at the meeting in January. The office was declined by Mrs. Johnston, who has been secretary for two years. January meeting will be at the home of Mrs. M. Young, with Mrs. Mallandaine assisting. Tea hostesses at the annual meeting were Mrs. Ibittson, Mrs. MacLaren, Mrs. C. Murrell and Mrs. Andrews, all of the 1936 executive.

RAISED $115

The financial statement revealed that during the year the institute had raised $115 by teas, raffles, bridges, etc., and including teas, and miscellaneous ways $235 had been raised in all; $51 was spent on social welfare, $42 was donated hospital institutions, etc. The institute ward at Creston hospital had received a full share of consideration.

The school fair was sponsored with five schools competing all of which received a share of the prizes. A baking contest was backed by the institute and the proceeds used for Christmas hampers through the Knights of Pythias hamper committee.

The institute was represented at the B.C. institutes' provincial conference at Vancouver by Mrs. Johnston, who reported fully on the get-together on her return. The most active committee for the year was the social welfare, on whose recommends $51 was spent on local welfare effort. First aid kits at the schools were kept fully stocked, and one member donated 10 pairs of mitts for school children. The donation to the hamper fund of the Knights of Pythias was $20.

RENOVATE FLAG

Mrs. A. R. Lynn and Mrs. A. B. Ness of the home economics committee did splendid work renovating the institute flag which was worked several years ago by members of the institute. A first-class job of repair was done by these ladies. Throughout the year, when flowers were available the cenotaph was decorated by Mrs. F. C. Rodgers. The social features included: party to celebrate the institute's twenty-first anniversary, and a farewell party for Mrs. R. L. Skillicorn on her departure to reside at Bridge River. She was presented with an electric table lamp.

"TIRED" ALL THE TIME

She felt miserable—draggy—low in vitality—lower in spirits. She hadn't thought of her kidneys, until a friend suggested Dodd's Kidney Pills. At once she took Dodd's. The "washed out" feeling was soon replaced by clear headed energy and restful sleep. Headache, backache, lassitude and other signs of faulty kidneys disappeared. 112

Dodd's Kidney Pills

For Cold Winter Days

$3.50

Your feet will be snug and warm in a pair of these velvet fur trimmed overshoes—Besides, they are so smart and becoming with most every winter ensemble.

IN BLACK OR BROWN $3.50

R. ANDREW & COMPANY

Leaders in Footfashion

Rugby League

LONDON, Jan. 10 (CP)—English rugby league games played Saturday resulted as follows:

Batley 15, Huddersfield 0.
Bradford Northern 0, Salford 3.
Bramley 14, Leigh 10.
Hull Kingston 0, St. Helens Recs 5.
Halifax 17, Broughton Rangers 6.
Featherstone 11, York 31.
Hunslet 8, Warrington 2.
Keighley 7, Castleford 10.
Liverpool Stanley 23, Leeds 0.
Newcastle 10, Rochadle Hornets 18.
Oldham 28, Streatham and Mitcham 15.
St. Helens 32, Dewsbury 15.
Swinton 15, Barrow 12.
Wakefield Trinity 9, Hull 5.
Wigan 6, Widnes 6.

Ask Your Husband to Help You

END A COLD Quicker

Of course, you can really do most of this yourself. But he'll gladly help you end the misery of your cold.

Massage VapoRub briskly on the throat, chest and back (between and below the shoulder blades). Then spread it thick over the chest and cover with warmed cloth.

Already, your VapoRub has begun to bring relief—two ways at once:

1. Through the Skin. VapoRub acts direct through the skin like a poultice or plaster.

2. Medicated Vapors. At the same time, its medicated vapors, released by body heat, are breathed in for hours—about 18 times a minute—direct to the irritated air-passages of the nose, throat and chest.

This combined poultice-and-vapor action eases the breathing—loosens phlegm—relieves irritation—helps break congestion.

While you relax into comfortable sleep, VapoRub's two-way treatment keeps right on working. Often, by morning the worst of the cold is over.

Now White—Stainless

Thanks to a new process, VapoRub now comes to you in white stainless form. Only the color is removed; it is the same VapoRub—the same formula and the same effective double action.

VICKS VAPORUB

For COAL Phone 33

RELIABLE SERVICE

All Grades of Good Coal

WEST TRANSFER COMPANY Established 1899

SOCIAL HAPPENINGS IN NELSON CITY

This column is conducted by Mrs. M. A. Vigneux. All news of a social nature including receptions, private entertainments, personal items, marriages, etc., will appear in this column. Telephone Mrs. Vigneux at her home, 519 Silica street.

An outstanding social event of the season was the "coming out" dance of Miss Peggy Manahan, daughter of Mr. and Mrs. Roy Manahan, Carbonate street, which was held Friday night at the Memorial hall. For the occasion the hall was gay with decorations of Christmas motifs and multi-colored balloons. The charming debutante donned a floor-length watered silk green pastel frock made on becoming princess lines, and wore silver sandals. A buffet supper was served in the parlors below. Red rosebuds in silver vases were used for decoration. Dance music was supplied by an orchestra. Miss Manahan's invited guest list included Miss Joan Ashby of Harrop, Miss Eleanor Seamon, the Misses Agnes and Jean Gibson, Miss Frances Lincoln, Miss Isabel Dawson, Miss Jean Browne, Miss Monica Brewer, Miss Jeannette Winlaw, Miss Gerry Mann, Miss Edna McKenzie, Miss Kay Gallaher, the Misses Janet and Maizie Grimes, Miss Joy Ferguson, Miss Dorothy Wheeler, Miss Mary Vance, Miss Barbara Fink, Miss Ruth Allen, Miss Mary Walker, Miss Beth Norris, Miss Brownie Schupe. Miss Peggy Gibbon, Miss Jean Bell, Miss Edith Paterson, Miss Norah Trainor, Miss Evelyn Thompson, Miss Joan Waters, Miss Maybel'e Stephenson, Miss Naida Perrier, Miss Jill Wigg, Miss Clara Talberg, Miss Hilda Talberg, Miss Mary Long, Miss Ethel Fairbanks of Harrop, Miss Edna Bush, Miss Nina Gansner, Miss Kay Manahan, Miss Dawn Sharp, Miss Della Whitfield, Miss Doreen and Constance Manahan, Miss Norah Hartridge of Balfour, Brian Gore, Gary Bowell, Sydney and Stanley Horswill, Tudor and Conroy Rotherglen, Claire Jewett, W. B. Myers, George Russell, Albert Bush, Jack and W. McCracken, Norman Maloney, Jack Winlaw, Douglas Gallaher, Edgar Wheeler, Roy McKenzie, David Fairbanks of Harrop, Ozzie Harper, Jack Whitfield, Chuck Taylor, R. Norris, Paul Brook, Blake and James Brant Allan, Frank and Norman Beresford, Leigh and Kenneth McBride, Donald Beatty, Merling Liversidge, Henry and Geoffrey Hartridge of Balfour, Foster Mills, Aubrey Constance, Dick Green, John Morey, David Hartin of Kaslo, Harold Long, Douglas Aylmer of Queens Bay, Wright MacIntosh, Miles Riddle, Allan Willoe of Bonnington, Jack and Hamilton Gray, W. Kapak, Jack Bishop, Ray Burgess, Robert Andrews, Frank Roskett, Fred Graves and Peter Dewdney.

• • •

Miss E. Burgess of South Slocan visited Nelson at the week-end.

• • •

The Misses Mary and Giovanna Davis, resident pupils of St. Joseph's academy, have returned after spending the holidays at the home in Greenwood of their parents, Major and Mrs. Angus Davis.

• • •

Mrs. Reynolds of Slocan City visited town at the week-end.

• • •

E. Brown of Sheep Creek spent Saturday in Nelson.

• • •

Mr. and Mrs. T. E. Peters of Gray Creek and Miss Topsy Peters were in town yesterday en route to spend the remainder of the winter in Trinidad, West Indies, traveling via Boston.

• • •

Mr. and Mrs. J. H. Lemmon, Fairview, had as their week-end guest their daughter, Miss Emily Lemmon of Vallican.

• • •

Mr. and Mrs. Carl Mohr of Ainsworth visited town Saturday.

• • •

S. M Manning of the Relief Arlington mine spent the week-end in Nelson with his family on Nelson avenue, Fairview.

• • •

Mr. and Mrs. A. J. Watson of Kootenay Bay left yesterday for the coast to spend a few months.

• • •

Mrs. Ivor Jones of South Slocan visited Nelson Saturday.

• • •

Mr. and Mrs. J. G. Bunyan, Silica street, had as their guest Saturday their son, J. F. (Billy) Bunyan of the Ymir Yankee Girl mine at Ymir.

• • •

R. W. Hagen of Rossland is in the city.

• • •

Mrs. Margaret Madden, Baker street, who spent a month at Edmonton a guest of her sister-in-law, Mrs. N. J. Carey, returned Saturday

• • •

Richard Manning of the Relief Arlington mine visited his family over the week-end.

• • •

Mrs. W. E. Wasson, Mill street, has returned from spending three weeks at Vancouver at the home of her son and daughter-in-law, Mr and Mrs. Evans Wasson, and at Victoria with her brother and sister-in-law, Dr. and Mrs. Lennox.

• • •

Mrs. D. E. Clark, Vernon street, has as her guest Miss Ethel Cameron of Greenwood, who was visiting at the coast.

• • •

Miss Geraldine Dunkerley, Nelson avenue, Fairview, is a patient at Kootenay Lake General hospital.

• • •

Mr. and Mrs. W. R. Mitchell of Salmo were week-end visitors in town.

• • •

Shoppers in the city Saturday included Mrs. J. Sewell of Sunshine Bay.

• • •

Gerry Towgood, who was a patient at Kootenay Lake General hospital, has left for the home on Third street of his sister, Mrs. William J. Sturgeon.

• • •

W. Wolf has returned from Wetaskiwin, Alta.

• • •

G. Tvist of the Relief Arlington mine was a week-end visitor in town.

• • •

Gerald Dunkerley of Kimberley is a city visitor.

• • •

Mrs. J. F. Bourne of Procter was in town Saturday to attend the funeral of Dr. J. H. Bennett.

• • •

In St. Paul's manse Friday, Rev. T. J. S. Ferguson united in marriage Ernest Victor Crossley and Ann Jmaiff, both of Salmo. They were attended by Mr. and Mrs. W. R Mitchell, also of Salmo. Mr. and Mrs. Crossley will make their home at Salmo.

• • •

C. Derbyshire of Crawford Bay visited town Saturday.

• • •

Shoppers in the city Saturday included Mr. and Mrs. Robert Bell of Ainsworth.

• • •

Mrs. Ward was in the city from Vallican Saturday.

• • •

Mr. and Mrs. W. J. Hipperson, Vernon street, left yesterday for Vancouver to visit their son-in-law and daughter, Mr. and Mrs. Welch.

• • •

W. McGinnis of Ymir spent Saturday in town.

• • •

Henry Davis of Riondel is in Nelson, a guest of Mr. and Mrs. Anderson.

• • •

Mr. and Mrs. J. Flagel of Ymir spent Saturday in town.

• • •

J. H. Simpson of the Bayonne mine is a Nelson visitor.

• • •

Mrs. Roy Graham of South Slocan visited the city Saturday.

• • •

Mr. and Mrs. R. E. Crerar, Edgewood avenue, have as their guest Mrs. Crerar's grandmother, Mrs. Rhard Hooper of Seattle, who was visiting relatives at Rossland.

• • •

Miss Ivy Walker, who teaches at Howser, spent the week-end in town a guest of her mother, Mrs. W. H. Walker, Baker street.

• • •

Mrs. G. McLaren of Gray Creek left Saturday after a few days in town.

• • •

Mrs. Fred Johnson of Sheep Creek spent Saturday in town.

• • •

Mr. and Mrs. Ronald Beatty and young daughter, who have spent a holiday in Nelson, have returned to Trail.

• • •

Mrs. L. Lockard of Kaslo was a week-end guest of Mr. and Mrs. Percy Amas, also of Mrs. Bertha M. Simms, Carbonate street.

BONNINGTON NEW YEAR DANCE IS MERRY ONE

BONNINGTON, B.C. — A New Year's eve dance in the West Kootenay Power and Light company's hall under auspices of the Badminton club proved to be the merriest for years.

The hall was a brilliant scene with its attractive decorations in Yuletide colorings. Streamers were arranged on the walls while overhead red and green crepe paper was used in a basket weave canopy, further enhanced with a draped center light in chandelier effect. The stage setting, where the orchestra played was like a fairy bower scintillating with colored lights.

The committee was composed of R. McFadden, G. Biddlecombe, E. Gordon, R. Kennedy and J. Thompson.

Mrs. E. Gordon, Mrs. C. H. Bland, Mrs. W. C. Motley and Mrs. W. G. Elsdon were in charge of the supper arrangements.

"SACRAMENT" IS SUBJECT LESSON-SERMON, NELSON

"SACRAMENT" was the subject of the Lesson-Sermon in the First Church of Christ, Scientist, on Sunday.

The Golden Text was: "Thou preparest a table before me in the presence of mine enemies" (Psalms, 23: 5).

Among the citations which comprised the Lesson-Sermon was the following from the Bible: "And he took bread, and gave thanks, and brake it, and gave unto them, saying, This is my body which is given for you: this do in remembrance of me" (Luke 22: 19).

The Lesson-Sermon also included the following passage from the Christian Science textbook, "Science and Health With Key to the Scriptures," by Mary Baker Eddy: "His followers, sorrowful and silent, anticipating the hour of their Master's betrayal, partook of the heavenly manna, which of old had fed in the wilderness the persecuted followers of the Truth. Their bread indeed came down from heaven. It was the great truth of spiritual being, healing the sick and casting out error. Their Master had explained it all before, and now this bread was feeding and sustaining them. They had borne this bread from house to house, breaking (explaining) it to others, and now it comforted themselves."

ABERDEEN HOLDS LEAD; HEART AND RANGERS IN TIE WITH THE CELTS

GLASGOW, Jan. 10 (CP Cable)—The home stretch has been turned in the Scottish football league and Aberdeen supporters have their fingers crossed. Mindful of last season's campaign when they led the circuit for a greater part of the race only to be passed by Celtic and Glasgow Rangers, the Dons are hoping for a continuance of championship form.

Undisputed leaders of the loop since Aug. 22, Aberdeen has kept clear of the triumvirate of Celtic Rangers and Hearts and today boast a four-point lead. They came through the hard year-opening grind of two games in two days with colors flying and Saturday went home with a neat 4-2 decision over Partick Thistle at Glasgow.

A newcomer from South Africa, R. Strauss, has been a big cog in the smooth-working machine. He seldom goes through a game without scoring and against the Thistles boosted his total by two, splitting his goals in the first and second periods. Mills and Beynon got the other pair, against McKennan and Wallace counters in the first 45 minutes.

There were many team changes owing to an epidemic of influenza throughout England and Scotland. Celtic was hit hard, James McGrory, brilliant centre-forward going to outside left and Carruth making his debut at centre-forward. The changes did not weaken the champion's line although they had to fight hard, tinged with some aid from lady luck, to gain a 3-3 tie with Kilmarnock.

CELTS IN EARLY LEAD

Carruth gave the Celts an early lead but it was wiped out before the first-half whistle when Beattie and Collins climaxed dangerous rushes with counters. Carruth again netted but J. Robertson sent the home team in the lead. Eight minutes from time McGrory's shot was deflected into the Killies' net by Anderson, Kilmarnock half-back, to give the Celts the division in points.

Rangers and Hearts, in a tie with Celtic for the runner-up position with 39 points, returned comfortable wins. The cupholders smothered Arbroath under a 4-0 avalanche while Third Lanark could score only two goals against Hearts' five.

Motherwell hopped into a fifth-position tie with Third Lanark with a clear 2-0 margin over Queen of South. Both goals were scored in the first half, Stewart and Ogilvie getting the markers.

Glasgow's amateurs, Queen's Park Rangers, bowed to Falkirk 6-3 in the highest-scoring contest of the day. Keyes led the Falkirk marksmen with three, Dawson, Carruthers and Nisbet completing the bout. The amateurs replied once in the first half through Dodds, Kinghorn and Martin, bulging the twine after the interval.

KING OF WINTER SPORTS

Ski-ing

By Charles Schaer

Swiss Ski Instructor

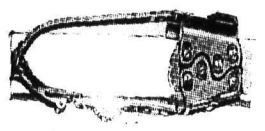

A good binding with adjustable toe plates that can be made to fit every ski boot

12. SKI BINDINGS

Bindings or harness must be well fitted. There must be no sideways play of the foot in the bindings and this is an essential qualification. The boot must be firmly attached to the ski but not too far forward in the toe irons.

Harness can be secured (an illustration is given) which will give an accurate toe fitting to every foot. the toe irons being adjustable to the size of the foot by moving a few screws. It is imperative that these irons be properly adjusted to fit the boot and then kept tight.

There are several types of bindings that have been proven satisfactory, the essential being that they hold the boot in place on the ski without slipping, and yet allow for freedom of movement. In attaching your skis make sure that the bindings will remain in place, will hold your foot in the correct position yet will not hamper your movements, or prove uncomfortable. A little time in adjustment is well worth while.

A distinct necessity of skiing is to have complete control of the skis which you only get with well fitted bindings. The cable binding gives perhaps the best control over the skis and the heel can be held absolutely rigidly on the ski. The downhill—cable—binding is especially recommended for intermediate and competitive skiers.

NEXT: TECHNIQUE AGAIN

RUGBY UNION

LONDON, Jan. 10 (CP cable)—English rugby games played Saturday follow:

Blackheath 6, Harlequins 24.
London Welsh 7, Moseley 0.
Old Merchant Taylors 30, St. Bart's Hospital 9.
Richmond 13, Portsmouth Services 18.
Rosslyn Park 13, London Scottish 9.
Abertillery 3, Aberavon 3.
Bath 15, Northampton 0.
Bedford 13, Coventry 3.
Birkenhead Park 37, Guy's Hospital 7.
Bristol 15, Royal Air Force 7.
Bridgend 25, Pontypool 7.
Devenport Services 8, Exeter 0.
Gloucester 14, Leicester 12.
Llanelly 5, Cardiff 19.
Newport 3, Swansea 0.
Neath 24, Cross Keys 0.
Heriotonians 7, Watsonians 8.
Stewartonians 13, Glasgow Academicals 9.

COUNTY CHAMPIONSHIP

Lancashire 8, Yorkshire 3.
North Midlands 0, Warwickshire 3

RECIPES MENUS and HINTS

Good Housekeeping

By Mrs. Mary Morton

MENU HINT

LUNCHEON
Creamed Brussels Sprouts
With Chestnuts
Apple Sauce Bread and Butter
Cookies Milk

DINNER
Broiled Steak
Mashed Potatoes Onions
Cabbage and Raw Carrot Salad
Pound Cake With Orange Icing
Tea or Coffee

The onions for dinner may be fried, broiled, baked or creamed. They can be baked in the oven while the steak is broiling. Simply put them into a baking dish with butter, pepper and salt, cover and let them bake. Or scallop them by adding milk or a thin cream sauce and top with bread crumbs. The chestnuts added to the brussels sprouts make a nice variation and add protein to the dish.

TODAY'S RECIPES

CREAMED BRUSSELS SPROUTS WITH CHESTNUTS — One-half pound chestnuts, one box brussels sprouts, one and one-half tablespoons butter, two tablespoons flour, one-half teaspoon salt, few grains pepper, one cup boiling water, one cup irradiated evaporated milk. With a sharp knife cut a slit in shells of chestnuts. Set chestnuts in a moderate oven 15 to 20 minutes or until shells begin to pop open. Cool slightly and remove shells. The inside skin should come off. Trim brussels sprouts and boil briskly in salted water until just tender, but not discolored, about 15 minutes. Drain. Combine with chestnuts and white sauce made of remaining ingredients. This amount serves six to eight persons.

ORANGE ICING—Stir one cup confectioner's sugar gradually into two tablespoons orange juice. Add one and one-half teaspoons melted butter and one teaspoon grated orange rind. Blend well. Let stand over hot water a few minutes to eliminate uncooked taste. Cool and spread.

FRUIT ROLL

One package dates (one and one-half cups), one-half pound figs, three-fourths cup shredded coconut, one-half cup nut meats, one teaspoon orange juice, candied cherries, whole nut meats. If bulk dates are used, wash and remove seeds, if pasteurized dates are used, washing is not needed. Force dates, figs and coconut through food chopper. Add nut meats, orange rind and juice. Blend well by working or kneading with the hands. Shape into a roll, or into small balls. Roll in powdered sugar and garnish with candied cherries and whole nut meats.

WIFE PRESERVERS

To reheat sliced roast beef, take two tablespoons butter, two tablespoons flour, one-fourth cup tomato catsup, one-half cup cold water, one teaspoon prepared mustard, one tablespoon vinegar, one tablespoon brown sugar. Blend flour and butter, add other ingredients and cook until boiling, stirring constantly until a smooth sauce is made. Put slices of beef in and heat through.

How Would You Like to Win $500

This is the first prize in the Dr. Chase Paradol contest. Total value of prizes $4,000.00 The contest is very interesting and you will enjoy working it out.

Paradol, you know, is the new, scientific treatment for the quicker and more effective relief of headache, periodic pains, rheumatism, lumbago, and other pains. There are no disagreeable after effects.

For full particulars about this contest turn to page 27 of your Dr. Chase Almanac or write for entry form to the Dr. A. W. Chase Medicine Co., Limited, Box 1002, Oakville, Ont. (Advt.)

Hudson's Bay Company
INCORPORATED 2ND MAY 1670.

Remnant Day

Today — at "The Bay"

REMNANTS

Hundreds of useful lengths of prints, broadcloths, flannelettes, draperies, woollens and silks, all on sale at

HALF PRICE

RETURN TO GRAND FORKS FROM HOLIDAYS

GRAND FORKS, B.C. — Hugo Wood returned to his home here after spending several days at Trail with his uncle and aunt, Mr. and Mrs. Glen Cumming.

Miss Vera Gilchrist returned to her home at Vancouver after spending several days with Mr. and Mrs. John Hutton.

G. Clark returned to Vancouver after spending the vacation with his son and daughter-in-law, Mr. and Mrs. Herbert Clark.

Miss Ella Phillips returned to town from Nelson where she has been visiting her parents.

Miss Blanche Wagge returned to town from Vancouver to resume her duties as teacher at the local high school.

Mr. and Mrs. Toogood returned to their home at Rossland.

Mrs. N. L. McInnis accompanied by her sister, Mrs. Braine of Toronto, left Monday for Vancouver.

Irvine and Ione Kingsley returned to town from Christina Lake.

Miss Annie Ronald left for Vancouver after spending the holidays with her parents Mr. and Mrs. W. Ronald.

Miss Dolly Sutherland left for Victoria, where she attends provincial normal school.

Miss Evelyn Hawkes of Midway returned to town Monday to resume studies at the local high school.

Mrs. Gane and son, Theodore, and daughter, Elisa, returned to town from Kettle Valley.

Misses Alice Clarke and Marie MacDonnell arrived in town after spending the holidays at Greenwood.

Val MacDonald has returned from Greenwood.

Mrs. Fred Cleeton and family of Cascade have returned to town.

Birthday Greeting

By The Canadian Press

To Bill Swift, pitcher with the Pittsburgh Pirates in the National Baseball league, born in Elmira, N.Y., 26 years ago yesterday. Bill joined the majors in 1932, coming up to the Pirates from Kansas City of the American Association. He broke into professional ball only eight years ago.

TIMES HAVE CHANGED since people used to jog comfortably along behind the old gray mare. Science has speeded up the tempo of our lives . . . given us cars, radios, telephones and electricity.

These changes are reflected in increased life assurance needs. Programmes, once adequate, may no longer fill the bill.

To meet today's demands for assured future pay cheques, North American Life has introduced its striking new policy . . . the Life Preferred. Here is what it will do. By putting $8.00 a month into this Policy at age 30 . . . (the rate is less if you are younger) you guarantee

$6,000 FOR YOUR FAMILY

in Income on the basis of $50.00 a month guaranteed for 10 years,

AN INCOME FOR YOURSELF

. . . A regular income for life commencing when you reach 65.

This plan is profit-sharing . . . dividends are paid annually.

This is a policy designed to "Fit the fit man's pocketbook." To qualify, you must be in first-class health. Mail the coupon and learn how economically you can meet today's needs with Life Preferred.

NORTH AMERICAN LIFE

Solid as the Continent

MAIL TODAY, to
R. E. CRERAR, C.L.U.
District Manager,
Nelson, B.C.

Without obligation please send me complete information about "Life Preferred," providing an income of $50.00 a month for 10 years.

Name .....

Address ..... Age, nearest Birthday .....

ALL PROFITS FOR POLICYHOLDERS

Nelson Daily News

Established April 22, 1902.

British Columbia's Most Interesting Newspaper

ALL THE NEWS WHILE IT IS NEWS

Published every morning except Sunday by the NEWS PUBLISHING COMPANY LIMITED, 216 Baker Street, Nelson, British Columbia.

Phone 144, Private Exchange Connecting All Departments.

Member of the Audit Bureau of Circulations and The Canadian Press Leased Wire News Service.

MONDAY MORNING, JANUARY 11, 1937.

JAPAN MUST CHOOSE

Japan's capital is preparing for what looks like a real showdown between civil authorities and the army gang which has been exercising control over the administration in Tokyo.

The opposition parties in the Japanese diet, who won the last election but were forced from power after the army coup last winter, have many grounds for launching a bitter attack on the misrule of the military clique. The foreign and financial policy has been disastrous. Expenditure on armaments has been pushed sky-high, but security is father away than ever. The good will of China, which provides Japan's most valuable potential market, has been completely destroyed. The Manchurian adventure has been a financial fiasco, and the abortive uprising in North China, designed to bring the five northern provinces under Japanese control merely made Japan look ridiculous. Arrogant demands presented to China in connection with long-standing disputes were treated with unexpected firmness, and met by counter demands which included evacuation of Manchuria.

Relations with Soviet Russia have been strained by publication of the anti-Communist agreement between Germany and Japan. This has resulted in delay in extension of the Siberian fishing rights, which are of vital importance to Japan. A temporary treaty, effective for a single year, has been arranged, but this provides for less security for Japanese fishermen than the eight-year pact which had almost been concluded.

Japanese prestige also suffered when most western nations refused to join the anti-Red pact on the invitation of Japan. Italy, one of the few nations which did so, is alleged to have put one over on the Japs, by securing recognition of her conquest of Ethiopia without according similar treatment to Manchoukuo. Indeed Japan has been far less successful in securing recognition of her conquest in Asia than Italy was in connection with her African adventure.

The execution of General Wang Yin, leader of the irregular troops who invaded the Chinese Province of Suiyuan, and were soundly trounced, is evidently an attempt to pin failure of the Japanese-backed expedition on this convenient scapegoat.

It is evident that the civilian leaders are endeavoring to use the series of undeniable blunders to prevent the setting up of a thorough-going Fascist dictatorship in Japan. Apparently they have public opinion behind them at the moment. Whether the army will feel strong enough to go ahead with its dictatorial plans remains to be seen. The only claim a dictatorship has on public support is superior efficiency, and the Japanese army leaders have shown no signs of this.

A NEW DANGER

Some years ago a congressional committee conducted an investigation into subversive activities in the United States. Recently there has been a revival of this type of investigation, and a great number of books have been classed as dangerous to the youth of the nation.

Apparently one author was overlooked. Dr. Paul Schilder, of the psychiatric division of Bellevue hospital in New York read a paper before the American Pschoanalytic association in which he described Lewis Carroll as a particularly destructive writer.

Most of us have had some acquaintance at one time or another with Alice, and have followed with breathless interest her adventures in Wonderland, and her excursion through the looking-glass. Whether or not they have tended to increase our destructive attitudes beyond a measure which is desirable is difficult to decide. Most of us had enough destructive attitudes whether we read "Alice in Wonderland" or not. But we liked Alice and was fascinated by the queer characters she met, and those who are in a position to know what the children of today read say that the same devotion persists.

Of course Dr. Schilder may be correct. Undoubtedly the characters were given to cruelties of a most reprehensible savagery. It would be difficult to defend the Duchess for saying:

> Speak roughly to your little boy
> And beat him when he sneezes
> He only does it to annoy
> Because he knows it teases.
>
> I speak severely to my boy
> I beat him when he sneezes,
> For he can thoroughly enjoy
> The pepper when he pleases.

Similarly the trick played on the unsuspecting oysters by the walrus and the carpenter is hard to justify. But these regrettable occurrences unfortunately much more truly reflect the world as it is than does some beautiful story where everything comes out right in the end, and virtue is rewarded.

Indeed no more realistic presentation of the grotesque world of today has ever been written than Lewis Carroll's fantastic tales. The child cannot learn too soon that this is a mad world in which one has to run at top speed if he wants to remain in the same place. But the child will probably still love "Alice in Wonderland" despite the psychiatrist's warning merely because it is a fascinating story where the impossible happens, and the limitations of ordinary existence disappear.

NO TYPEWRITER

I was going to write a column today, a humdinger, but when I landed at the office all the typewriters were in use. It is pretty hard trying to write a column in long hand. However, I'll do my best. Monday and Tuesday I hope to meet some old friends. I will be in Kimberley and Cranbrook those days. Sort of a business trip in which I will be looking for pictures.

* * *

A SOLDIERS' FAREWELL

Saw Captain Dalgas and Gene Gillott and Lionel Lensk off on the train the other night. They have gone to Winnipeg for an artillery course. My parting words were: "Keep warm, it is only 34 below in Winnipeg."

* * *

IMPENDING TRAGEDY

"What's another word for vats?"

"Cistern."

"Not cisterns. Another word beginning with 't'"

"Tubs?"

"No, not tubs. Well, never mind that. What's another word for snakes' teeth?"

"Tusks."

"No! Tusks are on elephants."

"Molars?"

"I said snakes' teeth! Snakes haven't got molars. I mean the two sharp teeth in front that a snake bites with."

"I know. Incisors!"

"Oh, well, never mind, never mind! Skip it!"

"Well, what's another word for snakes' teeth?"

"Fangs, of course."

"What?"

"Fangs! Fangs!"

"You're welcome!"

* * *

ROUND ABOUT

Here and there—Bert Howe in from Willow Point discussing the chicken business with John Chapman—I learned something — that John was in the poultry business in Appledale at the old Barnhart property—John has 17 baby chicks coming out in feather right now—somewhat of a record—But John says he is through with the poultry game outside of raising pure bred stock—Tom Ledingham and Collie McDougall curling off the ice—Joe Streit looking for an overcoat—Joe is from Reno—He and Mr. McIntyre from the Reno office were weekend curlers — "Mac" MacDonald from the Yankee Girl having a few molars extracted—and declaring the frost was beginning to leave his gums—Earl Reid and Beverley Benson in friendly chat—Thomas Jerome in from Trail for the week-end—and I hear that Art Ruzika has landed in Nelson from the Arrow Lakes after a long sojourn around New Denver—Waldo Ferguson bidding farewell as he left for the coast—John Gillette having an evening out—Walter Kitto playing bridge—Tom Parkinson looking for a dust pan — "Staff" Stephenson with a new cigar— and watching the cards in a crucial bridge game —Gene Poulin electioneering—

* * *

Robbers entered a Toronto man's home and bound him with his own necktie.

—News Item.

Loud cries for help assailed the air,
Kind neighbors came from nearby flats
And, shading optics from the glare
They rescued him from his cravats.

* * *

NOT AS BAD AS THAT

A minister of the gospel returned from the Sunday service one evening feeling greatly depressed that he had missed his calling, that his sermon had been feeble and that his delivery of it had been even worse. That night he went to bed, but slept badly worrying over the matter.

Early next morning the phone rang. He answered it to hear a voice say, "You've got a damned poor delivery."

The minister replied, "Yes, I know it is not very good but I didn't think it was as bad as that."

The voice came back, "I left an order for meat on Saturday morning and it hasn't been delivered yet."

POET HAD TWO SUITS

LOS ANGELES, Calif., (CP). — William Thomas, 82, who was a butler in Robert Browning's London home, recalls the poet had but two suits, a "little gray one" and his evening attire. Browning permitted callers one day in seven, he says.

More fertilizer is ued in Germany than in any other country.

10 YEARS AGO

From Nelson Daily News Files

January 11, 1927.

MONTREAL—Montreal yesterday experienced one its greatest tragedies in history when the Laurier theatre caught fire and in the wild stampede to the exits that followed 76 children were crushed to death. A large number of others are in hospitals seriously injured.

* * *

Mr. and Mrs. J. McLeod of Sandon are visitors in town.

* * *

E. J. Vandergrift of New Denver is staying at the New Grand.

* * *

G. E. Hunter of Rossland is staying at the Savoy.

* * *

Clan McLeary No. 1 Canadian Order of Scottish Clans, installed its officers for 1927 last night. W. R. MacLean, royal chief, was the installing officer. The new officers are: A. G. Ritchie, past chief; A. Wallach, chaplain; J. Rothery, secretary; J. W. Robb, financial secretary; J. Kerr, treasurer; Dr. L. E. Borden, physician; and G. McPherson, warder.

* * *

Very Rev. A. J. Doull, Bishop of the Kootenay, performed the ceremony at the induction of Rev. D. F. Cowie to the incumbency of the parish of the Church of the Redeemer yesterday morning.

* * *

Mr. and Mrs. C. D. Blackwood, Hall Mines road, have had as their guests Mrs. H. C. L. Lindsay and children, who have left for their home in Vancouver.

* * *

Jack Kilby, C.P.R. engineer, has returned from a visit to Vancouver and New Westminster.

* * *

TOKYO—An epidemic of influenza has hit the city during the last month and caused over 1677 deaths mostly amongst the children. Police and other authorities have launched a campaign to check the epidemic which is spreading amongst the adults and having an even more serious effect.

* * *

Rossland defeated the Nelson hockey team by a score 3 to 1 in the first game in which the two teams have met this season. Hughie Nelson scored the first of Rossland's goals while E. Dewar shot the other two. Gordon Armstrong banged in Nelson's only counter from centre ice late in the third period.

* * *

Born to Mr. and Mrs. W. H Sharp 309 Latimer street, January 9, a son.

20 YEARS AGO

From Nelson Daily News Files

January 11, 1917.

TORONTO—The annual report of the Consolidated Mining and Smelting company shows that profits for 1916 amounted to $996,496 compared with $795,411 in 1915.

* * *

The Grand Trunk railway sustained losses of $13,000 when half of the freight sheds, with a large quantity freight, and 13 freight cars caught fire in Hamilton, Ont., from a blaze originating in the freight sheds which caused the explosion of several large gas tanks.

* * *

Contribution of $220.40 to the Nelson branch of the Patriotic fund during the past week bring the total since Nov. 15, 1916 to $3099.55.

* * *

Cyril Armbrister of Nelson has been decorated with the Military medal according to news received from the front.

* * *

Constable Percy Boyd Carpenter, C.P.R. company's station officer, entertained 100 children at the Gem theatre Saturday afternoon.

* * *

Lorne A. Campbell of Rossland has left for Crow's Nest.

* * *

John Simpson of Grand Forks has returned from a trip to Toronto.

* * *

T. R. Wilson has returned from the coast where he spent the holidays.

* * *

Lieut. E. Venus of the 107th guard at Bonnington Falls is visiting in town.

30 YEARS AGO

From Nelson Daily News Files

January 11, 1927.

The court house building has been successfully transferred to its new site at the foot of Ward street. A few days will be consumed in turning it around to face up the street and in repairing slight damages to the plastering done in its transit.

* * *

LONDON—An extensive program for tunnelling under the English channel announced a couple of months ago is now awaiting parliamentary approval.

* * *

Owing to a shortage of fuel and weather conditions the LeRoi mine at Rossland has been forced to shut down. Operations will be resumed when the temporary blockade of the railways is effected.

* * *

When the night coal train from Fernie arrived here last night the lifeless body of Frank Chamberlain, brakeman was found caught in the brake beam between two cars.

* * *

A. L. Chapsell, brakeman was killed when two freight trains collided east of Wardner on the Crow's Nest line.

PURSES LIKE PILLOWS

PARIS, (CP). — Shop windows show purses like pillows, measuring nearly a foot square, made of black antelope and closed with a pointed flap like an envelope.

To reforest denuded areas in Yellowstone park, more than half-million seedlings are being grown in a nursery in the park for transplantation.

The Die-Hard.—Humorist.

ON THE AIR

CANADIAN BROADCASTING CORPORATION NETWORK

CKOV	CJCJ	CJCA	CHWK	CFQC
630	690	730	780	840
		CFJC		
		880		
CJAT	CFAC	CJOC	CKY	CKCK
910	930	950	960	1010
		CRCV		
		1100		

5:30 News reporter (B. C. Net.); 5:45 To be announced, Toronto; 6:00 Melodic Strings, dir. Alexander Chuhaldin, Toronto; 6:30 Rendez-Vous, modern symphony and chorus from Montreal; 7:00 Strike up the Band from Toronto; 7:30 Gilbert Darisse's orch., Quebec; 7:45 Canadian Press News and weather, Toronto; 8:00 Time signal; Youngbloods of Beaver Bend, dramatic serial Winnipeg; 8:30 Book Review, James Stuart Wood, Prince Albert; 9:00 Rhythm Rebels, Winnipeg; 9:30 To an Evening Star, orch., Edmonton (not CRCV); 10:00 News, Vancouver; 10:15 Pete Cowan's old time orch., Vancouver.

N.B.C. KPO RED NETWORK

KHQ	KGW	KFI	KPO	KOMO
590	620	640	680	920

5:00 Jack Meakin's music; 5:30 Crosscuts from Log o' the Day; 6:00 20,000 years in Sing Sing; 6:30 Swingcopators, dir. Jack Meakin; 6:45 The sports forum, K P O; 7:00 Quartet, or.; 7:30 Hawthorne House dr.; 8:00 Amos 'n' Andy, comedians; 8:15 Uncle Ezra's radio st'n; 8:30 Margaret Speaks, sopr no, guest star, symphonic orchestra; 9:00 Fibber McGee and Molly, comedy; 9:30 Richard Himber and his orch.; 10:00 News flashes, Sam Hayes; 10:15 Stringin' Along, guitar, violin; 10:30 Griff William's orch.; 11:15 Jan Garber's orch.; 11:30 Reveries, instrumentalists.

N.B.C. KGO BLUE NETWORK

KGO	KJR	KEX	KECA	KGA
790	970	1180	1430	1470

5:00 Jack Meakin's music; 5:30 Piano duo; 6:00 Marshall's Mavericks; 6:30 Baron Munchausen and Sharlie; 7:15 Music Is My Hobby, non-professional; 7:30 National Radio forum; 8:00 Frankie Masters' or.; 8:15 Lum and Abner; 8:30 Stanford U. Program; 8:45 Earl Hines' orch.; Musical moments, KGO; 9:00 House of Melody, Meredith Wilson's orch.; 9:30 Bambi dr. serial with Helen Hayes; 10:00 Ran Wilde's orch.; 10:30 Paul Carson, organist.

COLUMBIA NETWORK

KVI	KOIN	KNX	KSL	KOL
570	940	1050	1130	1270

5:45 Moonglow Melodies; 6:00 Radio Theatre, dir. Cecil B deMille; 7:00 Wayne King and his orchestra; 3:00 Poetic melodies, poems, tenor; 8:15 Renfrew of the Mounted; 8:30 Pick and Pat; 9:00 Horace Heidt's Brigadiers; 10:30 Wrestling matches; 11:00 Tommy Tucker's orch.; 11:15 Phil Harris' orch.; 11:45 Black Chapel, mystery drama.

910k	CJAT	319.6
Trail, B. C.		100w

7:00 Devotional music; 7:15 Musical clock; 8:00 Request program; 3:3[illegible] Concert recordings; 9:30 Organ melodies; 9:30 The Old Timers; 9:45 Keepsakes, 10:00 What's new?; 10:30 Radio Chef; 10:45 Melodic pipes; 11:00 Home Sweet Home; 11:15 Kootenay Echoes; 11:30 Monitor views the news; 12:00 Hughesreel; 12:15 Concert melodies; 12:30 Beale and Taylor; 12:45 Musical masters; 1:00 Easy Chair; 1:15 Melodies of today; 2:30 Concert hour; 2:30 Seal of the Don; 3:00 Black Magic; 3:15 Symphony Time; 3:30 Cecil and Sally; 4:00 Concert Melodies; 4:45 Hon. Archie. E.T.; 5:00 Melodic memories; 5:15 Eb and Zeb, E.T.; 5:30 See C.B.C. Network except; 5:45 Pinto Pete, E.T.; 7:30 Gratton O'Leary, comments; 8:30 Mirth parade; 9:00 Hockey broadcast.

600 k	CJOR	499.7 m
Vancouver		500 w

5:10 News flashes; 6:15 News report; 7:00 Stock quotations; 7:15 Gratton O'Leary, comments; 7:30 Financial talk; 7:45 Timber Industry; songs; 8:00 News comments; 8:15 Caribou Cowboys; 8:30 Sports broadcast; 10:15 News flashes; 10:30 Pete Cowan's old timers; 11:30 Cariboo Cowboys; 11:15 Slumber Hour.

1030 k	CFCN	293.1 m
Calgary		10,000 w

5:00 Cecil and Sally, E.T.; 5:15 Eventide Echoes; 6:30 Red Head family; 7:30 CKUA program; 7:30 Cub reporter; 7:45 Pacific paradise; 3:00 Seal of the Don; 8:15 Paul Lamkoff, baritone; 8:30 House of Peter McGregor; 8:45 Male quartet; 9:0 News; 9:30 Peacock court; 10:05 Garden of melody:

SHORT WAVE PROGRAMS

Pacific Standard Time

BRITISH EMPIRE

Transmission 6

The following frequencies will be used: GSD 11.75 mcs (25.53 m.) GSC 9.58 mcs. (31.32 m.) GSB 9.51 mcs. (31.55 m.)

6:00 p.m.—Big Ben. "Plough Monday." 6:31—Wynford Reynolds Octet. 7:10—"Just Fancy That!" A topical revue. 7:40 — News and announcements.

INTERNATIONAL

Rome 3 p.m.—News in English Opera "Deborah and Jael." "Agriculture in the empire and at home," a talk. Concert of folk songs. 2RO's mail bag. 2RO, 31.1 m., 9.63 meg.

Berlin 3:15 — Folk songs and dances from the German countryside. DJD, 25.4 m., 11.77 meg.

Moscow 4—Review of the week. Mongolian music. Russian lesson. RAN, 31.2 m., 9.6 meg.

Schenectady 5—Spanish program. W2XAF, 31.4 m., 9.53 meg.

Paris 5:15—Theatrical broadcast. TPA-4, 25.6 m., 11.72 meg.

Berlin 5:45—Songs by Hugo Wolf. DJD, 25.4 m., 11.77 meg.

AUNT HET

By ROBERT QUILLEN

"Maybe I'm old-fashioned, but I've never seen a labor-savin' device for the kitchen that helped as much as the three I raised for myself."

CONTRACT BRIDGE

By E. V. SHEPARD

"Teacher of Teachers"

A BRILLIANT IDEA

Being alert and knowing partner well often allow a player to make a contract through having the lead come up to him, that a lead through may kill, as was the case with South on today's hand.

	♠ 9 3 ♥ A Q J 10 7 6 2 ♦ A 4 ♣ A 10	
♠ A 8 6 4 2 ♥ None ♦ 10 9 6 5 ♣ J 9 5 3	N. W. E. S.	♠ Q J 10 5 ♥ 4 ♦ 8 3 2 ♣ Q 8 6 4 2
	♠ K 7 ♥ K 9 8 5 3 ♦ K Q J 7 ♣ K 7	

Bidding went; North, 4-Hearts, after two passes. South knew his partner's opening bids. North never would have made an opening bid in hearts unless he could count a reasonably safe eight tricks in his own hand. Upon great length and seven fairly safe tricks the opening bid would have been only 3-Hearts. With the lead coming up on him, South felt justified in counting his own cards at four tricks, which should mean a small slam at no trump, so he made that bid and neither defender dared double.

Against a grand slam West would have had no option. He must have led his Ace of spades, which would have defeated the contract. Against the small slam he had two things to consider: laying down the Ace might just hand the contract to dealer. On the other hand leading any other suit might give him a grand slam, by allowing South to discard all losers on dummy's long hearts. He decided to play safe, and led off his Ace, to view dummy for the next lead. When East played low, West led his lowest club, but the slam was assured, and South spread his hand for 6-odd. Had not West led his Ace the score would have been 7-odd.

North could only have made 5-odd at hearts, as the opening lead would have been the Q of spades, giving defenders two immediate tricks. Bidding 6-No Trumps was a brilliant idea.

	♠ K 9 6 ♥ 6 4 3 ♦ 7 ♣ Q J 10 8 4 3	
♠ None ♥ K 7 5 ♦ A J 10 9 6 4 ♣ None	N. W. E. S.	♠ 7 5 3 2 ♥ 7 2 ♦ 8 3 ♣ 9 7 6 5 2
	♠ A Q J 10 8 4 ♥ J 10 9 ♦ ♣ A K	

South played 6-Spades. The opening lead was the Ace of diamonds, followed by the K of hearts. Before tomorrow look over the holdings. Only East and West were vulnerable. West jumped to 5-Diamonds, over an opening bid of 2-Spades. Was that a good bid? Would it have paid West to bid higher than he did?

ALPHABETICAL IMPRESSIONS OF NELSON TO A PRAIRIE VISITOR

By M. HARRISON MANEY of La Fleche, Sask.

K FOR—KNOCKS

"Laugh and the world laughs with you"
Weep and you weep alone."

For Nelson, the above may be changed to read:

Boost and others boost with you.
Knock and you knock alone.

In a very short time the impression made is that Nelsonites are true boosters, for it has been something good said in every line about everybody by everyone, when inquiries have been made or casual remarks passed.

Truly a Christmas Spirit carried throughout the year and down the ages.

THE DOCTOR SAYS . . .

LOGAN CLENDENING, M.D.

LESSENING HAZARDS OF HOLIDAYS

The week between Christmas and New Year's usually is not a very busy one. There is not much to occupy business people. But there is one piece of business that everybody can attend to, and that is to get the Christmas tree out of the house before it dies up and becomes a fire hazard.

Christmas time is distinctly a fire hazard period, and an analysis of 245 Christmas fires showed the following causes; Christmas tree fires caused by smoking and carelessness with matches; candles on Christmas trees; short circuits and defective wiring; candles as decorations other than on trees.

In Dayton, O., a few years ago, Christmas fires virtually were prevented by local safety council, which attached cards to each of the 20,000 trees sold in the city listing a half-dozen or more conditions regarding the hazards connected with Christmas trees. Here they are:

"Avoid lighted candles in the decorations of the tree.

"Use carefully wired electric lights.

"Place the tree a safe distance from the stove or fireplace.

"Use metal tinsel for trim, and mica or flake asbestos for imitation snow.

"Cotton trimmings and cotton whiskers for Santa Claus are very dangerous. Santa suits and whiskers should be made resistant to fire.

"Never leave a lighted Christmas tree ungarded.

"Doe not place the tree where it will obstruct a room exit.

"Keep candles and open lights away from window curtains, paper wreaths and Christmas bells.

"Remove tree from the house before it becomes dry."

There is an old English superstition that to keep the Christmas tree in the house after the first of the New Year is bad luck. It is not all superstition, as any analysis of Christmas accidents will show.

Christmas fires are not all due to candles. Electrical decorations themselves are not safe. Bulbs of one firefly candle-power are the strongest that should be used on trees indoors. They generate little heat.

We hope also that such potentially dangerous toys as air rifles and knoves will be accompanied by careful instructions as to their safe use before the recipient is turned loose on the neighborhood with them.

Canadian Mint Will Put Out Silver Dollars Commemorating Coronation

Dominion of Canada mint will coin a new silver dollar to commemorate the year of coronation according to word from Ottawa. B.C. Chamber of Mines and other organizations recently petitioned the minister of finance at Ottawa for coronation coins. It is hoped that at least 1,000,000 of these coins will be minted as they will be in demand as souvenirs far beyond the confines of the Dominion.

Frank E. Woodside, manager of the B.C. Chamber, in Vancouver, states that the first silver dollars in Canada were issued in 1935 and all of these are now out of circulation, as they were taken away as souvenirs by tourists.

The 1936 issue of silver dollars is also becoming scarce, he says, as they are also of historic interest to coin collectors for the season they contain the design of the late King George V.

Chamber of Mines officials think that Coronation silver dollars would also be hoarded as souvenirs.

This silver would then be off the market and would result in helping to absorb production of Canadian silver of which British Columbia supplies about 60 per cent.

BRINGING UP FATHER — By Geo. McManus

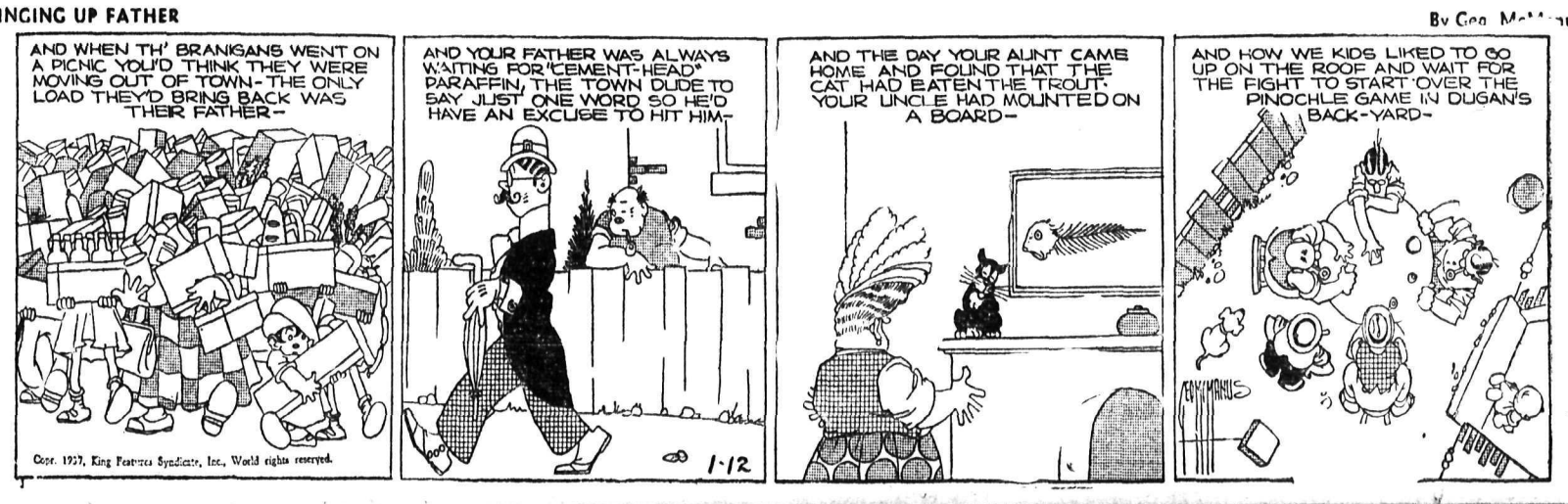

BOATMEN

Frank Frisch, left, manager of Cardinals, and Powel Crosley Jr., Prexy of the Reds, meet at Daytona Beach, Fla.

Bowling – Badminton – Soccer – Hockey – Basketball – Wrestling – Boxing

Daily SPORTS News

Rugby – Soccer – Curling – Skiing – Horse Racing

ON THE TABLE

Jay Purves is Chicago's ranking table tennis star and former national women's champion.

HARLTON GOES INTO TIE AT TOP WITH ARSENAL BY BEATING LEEDS

LONDON, Jan. 10 (CP cable)—ndon clubs continue to force the e in the English football league. a result of Saturday's round games Arsenal and Charlton Athic are contending for the leadhip with Brentford in second ition only two points behind. Charlton drew on level terms with Gunners at the top of the league defeating Leeds United 1-0, while rival was held to a 1-1 draw at nderland. Brentford and Huddersld Town staged an English cup- rehearsal on the latter's ground, h team scoring once.

Warnings issued in connection ith the influenza epidemic kept owds down generally, although 5,000 turned out at Maine road r the battle between Manchester ity and Manchester United. The ity won 1-0. Sunderland and rsenal played before 60,000 at oker Park. Bright, springlike eather prevailed over England Vales attracting 637,000 spectators the matches in the four divions of the league.

EAN LEADS SCORERS

By scoring two of the goals in his am's 3-2 win over Bolton Wanders, "Dixie" Dean, Everton sharpshooter, established himself as the leading marksman in the first division with 19 goals. In the second division J. Bowers, Leicester City, heads the list with 28, and J. "Ten-Goal" Payne of Luton Town has a similar number to his credit in the Southern Section of the Third division E. Harston, Mansfield Town crack, is top-scorer in the Northern Section with 27.

There were several outstanding individual performances. McCambridge, transferred from Sheffield Wednesday during the week to Hartlepools United, rammed home three counters for the Third Division club in its 5-3 win over Halifax Town. Other "hat-tricks" were registered by Ponting, Chesterfield, Valentine, Halifax Town, and Swinden, Crew Alexandra.

Players on both the Sunderland and Arsenal teams appeared overanxious at Roker Park and many chances were lost in the first half which was scoreless. Later Arsenal pressed hotly and Milne opened the scoring. Sunderland could not get going against the Gunners halves and backs and were lucky to equalize through Duns from a free kick seven minutes from the end.

MORE ABOUT TRAIL INQUEST

(Continued From Page One)

nloading, had driven across the reet to the tracks, backed up Rossnd avenue and turned in toward e garage, which adjoins the brewry, when he stopped in the street allow a man and a woman who ere coming up the sidewalk to ass before he crossed the sidealk. The man crossed the road at n angle, Deferro believed, leaving e woman on the sidewalk. The oman followed and he waited for er to get past the front of his truck. e pulled ahead into the garage. e got out of his truck and came out see the woman being taken from nderneath Vant's truck.

DEFERRO PHONES FOR AMBULANCE

Deferro immediately went into the rewery and asked "central" for e hospital. He said there was a elay of about a minute. He asked e person answering at the hospital send the ambulance to the brewry. Deferro was then told to call 90" the phone number for the C. M. & S. company ambulance. He called 90" and after a delay of about a inute was answered. He asked that e ambulance be sent. He was asked ho was speaking. He replied that hat did not matter but that the ambulance was needed in a hurry. He as then asked which doctor had sked for the ambulance. Deferro aid he had said "no doctor" had sked for it. He was told the ambulance would not be sent until a doctor had ordered it.

Vant then entered the brewery nd called a doctor and the police.

WEATHER BAD

Millard Donaldson, who had been walking up Rossland avenue at bout the time of the accident did ot see the woman before she was truck but saw the brewery truck He estimated that the truck moved bout 12 feet from the time it struck the woman till it stopped and that had dragged her from three to ive feet. Asked about weather conditions, he said it was snowing and bit windy, the wind blowing down Rossland avenue.

WINDSHIELD O.K.

Chief of Police John Laurie told f visiting the scene of the accident nd taking measurements from narks in the snow which he believed were made when the accident ccurred. He measured 17 feet from narks indicating where the truck as when brakes were applied to here it stopped. Marks showed that he truck had travelled six feet before striking the woman and had ragged her for 11 feet. Chief Laurie old of examining the truck's windhield and finding visibility to be s good as could be expected considering the weather. Questioned by ounsel about the side window on he driver's seat, he said he believed it to be open a little but was not ure.

Deferro was recalled and questioned by A. G. Cameron, counsel for Vant and R. J. G. Richards, counsel for the deceased's relatives. Asked about the weather he said it was snowing and a wind blowing and the woman appeared to be holding her coat collar over her face protecting it from the wind and snow blowing up from the gulch.

AMBULANCE RULES

Dr. Wilson was also recalled and questioned by the coroner. Dr. Wilson was asked if he knew of a rule about the smelter ambulance being used to take people, other than employees to hospital.

Dr. Wilson believed that private people were supposed to call a private ambulance. Dr. Thom asked if he knew of a rule the company had regarding getting the smelter ambulance for use for private cases Dr. Wilson believed that it would be sent out only when a doctor called for it.

"On this particular afternoon," said Dr. Thom, "both these private ambulances were at the cemetery being used as hearses.

"If one of these private ambulances had just returned from the cemetery and you were being taken to hospital, which would be your preference, the smelter ambulance or one of the private ones."

"I think I would prefer the smelter one," replied Dr. Wilson.

MORE ABOUT BRITISH BAN

(Continued From Page One)

It is also and offence for any British subject to leave or attempt to leave the United Kingdom with the intention of accepting any such engagement and for any other person in the United Kingdom to do so.

INTENSE ACTIVITY

This swift, drastic action to check the flow of British volunteers to Spain follows on the heels of intense political activity with meetings of cabinet ministers, hurriedly summoned to No. 10 Downing street.

It was taken spontaneously as evidence of Britain's sincere desire for an international agreement to end indirect intervention in Spain.

Britain tonight also addressed new instructions to His Majesty's diplomatic representatives at Paris, Rome, Berlin, Lisbon and Moscow. These constitute the British response to replies received from the five capitals of Britain's Christmas eve appeal to check the movement of volunteers to Spain.

"It appears to His Majesty's government," the British response proceeds, "that this scheme could without difficulty be extended to cover the arrival in Spain both by land and sea of volunteers and military personnel as well as war material. Such an extension, indeed, might render the scheme more acceptable to both parties in Spain than it may be in its present limited form."

NEED COOPERATION

The British government recognizes a scheme of supervision can only be genuinely applied if all governments are willing to carry out their engagements.

His Majesty's government, the note says, "are ready to consider with the utmost secrecy any suggestion which may be put forward to this end. They would also be glad to consider any detailed proposal for control of other forms of indirect intervention which would be ready for early discussion by the non-intervention committee of any such proposals submitted to it."

Britain further informs the five governments of the steps she took tonight to ban volunteers for Spain.

Volunteers from the United Kingdom now fighting in Spain are officially estimated at between 500 and 1000. The exact number cannot be given as no British visa is necessary to travel to Spain and consequently the volunteer did not have to declare his destination in applying for a passport. There are British volunteers on both sides of the Spanish war.

ALABAMA CASE

Announcement the foreign enlistment act is applicable to the Spanish civil war follows a study of the situation by the government's legal experts. The Foreign Enlistment act was a sequel to the famous Alabama case under which Britain paid the United States an arbitration award of £3,000,000 ($15,000,000). The act forbids enlistment in the armed forces of any state at war with a state friendly to Britain.

The Spanish (Valencia) government meanwhile sent a strongly worded note to Britain which indicates its acceptance in principle of a suggestion the Spanish frontiers should be supervised may be withdrawn.

It accused Germany and Italy of continued violation of the non-intervention agreement and suggests that the proposed supervision runs the risk of converting itself in practice into another form of intervention in favor of the insurgents.

At Moscow the semi-official newspaper Izvestia strongly denounces the "indecision and cowardice" of the western powers which, according to Izvestia, are encouraging Fascist Germany to ever fresh provocations.

"Thanks to this policy," Izvestia said, "British steamships today are afraid to proceed in seas where Fascist pirates conduct their brigandage and with impunity."

More than 50 warships have been ordered into manoeuvres in or near Spanish waters and Admiral Sir Dudley Pound, commander in chief of the Mediterranean fleet, reached Gibraltar today on an inspection tour.

Failure to achieve definite agreement in the past for a ban on enlistments to Spain the reports of German military activity (denied in Berlin) in Spanish Morocco were viewed with grave concern here.

CANADA MAY ACT

OTTAWA, Jan. 10 (CP).—Rumors were current tonight the Canadian government will produce legislation in parliament early in the session designed to prevent a national of this country taking part in the Spanish civil war or any other foreign conflict.

Enlistment in foreign forces is forbidden under the terms of the Foreign Enlistment act which is applicable to the whole British Empire but which applies only in cases of international conflict and not civil war.

OLD COUNTRY SOCCER

ENGLISH LEAGUE

FIRST DIVISION

Charlton 1, Leeds 0.
Chelsea 1, Middlesbrough 0.
Derby 3, Sheffield W. 2.
Everton 3, Bolton 2.
Grimsby 2, Liverpool 1.
Huddersfield 1, Brentford 1.
Manchester C 1, Manchester U 0.
Portsmouth 5, Bromwich 3.
Stoke 2, Birmingham 0.
Sunderland 1, Arsenal 1.
Wolverhampton 5, Preston 0.

SECOND DIVISION

Aston 0, Burnley 0.
Barnsley 0, Swansea 1.
Blackburn 1, Westham 2.
Blackpool 0, Norwich 2.
Bradford City 2, Southampton 2.
Bury 0, Leicester 1.
Chesterfield 4, Fulham 1.
Notts Forest 2, Doncaster 1.
Plymouth 1, Coventry 0.
Sheffield U. 3, Bradford 0.
Tottenham 0, Newcastle 1.

THIRD SOUTHERN

Bournemouth 2, Millwall 1.
Brighton 2, Swindon 0.
Bristol City 4, Torquay 1.
Cardiff 0, Newport 1.
Crystal 0, Luton 4.
Exeter 3, Walsall 0.
Northampton 4, Bristol Rovers 1.
Queens Park 0, Notts County 2.
Reading 1, Clapton 1.
Southend 0, Gillingham 2.
Watford 5, Aldersnot 3.

THIRD NORTHERN

Barrow 4, Chester 2.
Carlisle 1, Mansfield 2.
Darlington 1, Portvale 0.
Gateshead 0, Oldham 3.
Hartlepools 5, Halifax 3.
Hull 0, Acrington 3.
New Brighton 1, Lincoln 2.
Rochdale 2, Stockport 2.
Wrexham 4, Rotherham 2.
Southport 1, Tranmere 0.
York 2, Crew 3.

SCOTTISH LEAGUE

FIRST DIVISION

Aberdeen 4, Partick 2.
Albion 1, Dundee 1.
Clyde 1, St. Mirren 1.
Hamilton 4, Hibernians 1.
Hearts 5, Lanark 2
Kilmarnock 3, Celtic 3.
Queens South 0, Motherwell 2.
Queens Park 3, Falkirk 6.
Rangers 4. Arbroath 0.
St. Johnstone 1, Dunfermline 0.

SECOND DIVISION

Cowdenbeath 1, Brechin 1.
Dundee 3, Kings 3.
Fife 3, Airdrieonians 0.
Sirling 4, Dumbarton 1.
Edinburgh 2, Alloa 8.
Forfar 1, Raith 1.
Leith 3, Ayr 2.
Montrose 1, Morton 3.
Stenhousemuir 2, St. Bernards 1.

Calgary Rangers Win at Edmonton

EDMONTON, Jan. 10 (CP)—The top ranking Calgary Rangers defeated Edmonton Dominions 5-2 in an Alberta senior hockey league game here last night. Although three of their goals were of the soft variety the Calgary team displayed the better defence and attack all the way.

BRIGHTON WINS IN HOCKEY

LONDON, Jan. 10 (CP Cable)—A smashing 7-1 hockey win over Brighton Tigers Saturday night left Harringay Racers only four points behind the leading Wembley Lions in the National league. In the only other game Streatham moved into fifth place with a 4-2 win from Wembley Monarchs.

DETROIT BEATS BOSTON BY 4-2

DETROIT, Jan. 10 (CP).—Detroit Red Wings, still holding their season-long jinx over Boston, turned back the Bruins again tonight 4-2 as the Boston team fought vainly for its first win of the National hockey league against the champions.

CHICAGO BEATS TORONTO BY 2-1

CHICAGO, Jan. 10 (AP).—Chicago's Black Hawks, scoring one goal with two opposing players in the penalty box and cashing in on their opponent's over-anxiousness for a second, trimmed the Toronto Maple Leafs 2-1, in a fast National Hockey league battle tonight.

Thirteen thousand fans saw the game.

MAROONS TAKE RANGERS, 5-2

NEW YORK, Jan. 10 (CP).—New York Rangers dropped back into second place in National hockey tugboat Solander, as about 30 feet they lost 5-2 to Montreal Maroons while Detroit Red Wings were beating Boston Bruins to break the two-way tie.

Before 12,000 fans, Maroons scored twice in the opening period, slipped in the second as Rangers got both their tallies, and then put on the pressure in the last session for three goals.

Draws for the Week's Curling

City Schedule competition of the Nelson Curling club continues this week with 10 games each night with the exception of Friday, Saturday and Sunday. Friday night, owing to the Macdonald Brier competition being played on sheets 3 and 4, there will be only six games of City Schedule competition played. Saturday and Sunday there is no schedule competition.

Draws for the week are:

Monday, 7 p.m.—C. E. Mansfield vs. W. T. Fotheringham; T. R. Wilson vs. P. E. Poulin; S. P. Bostock vs. J. J. McEwan; Andy Kraft vs. Wilfrid Allan; Syd Haydon vs. Leo McKinnon.

At 9 p.m.—J. Bell vs. J. McPhail; J. H. Long vs. A. B. Gilker; John Teague vs. G. H. Ferguson; H. S. Watson vs. W. Kline; Roy Pollard vs. H. M. Whimster.

Tuesday, 7 p.m.—M. Michelson vs. J. M. Gordon; Arthur Baird vs. E. E. L. Dewdney; W. E. Wasson vs. W. J. E. Biker; Al Jeffs vs. R. D. Barnes; C. F. McHardy vs. T. W. Ledingham.

At 9 p.m.—E. H. Woolls vs. Ald. A. G. Ritchie; Ald. Roy Sharp vs. Dave Laughton; P. T. Andrews vs. Leo McKinnon; Robert Andrew vs. H. H. MacKenzie; A. Browne vs. J. W. Smiley.

Wednesday, 7 p.m.—T. R. Wilson vs. Dave Laughton; J. G. Bennett vs. W. Kline; Hugh Robertson vs. W. K. Clark; J. A. Smith vs. A. B. Gilker; Andy Kraft vs. W. E. Wasson.

At 9 p.m.—H. S. Watson vs. John Dingwall; J. G. Bunyan vs. T. W. Ledingham; J. B. Gray vs. R. D. Barnes; William Marr vs. C. F. McHardy; R. D. Hall vs. J. H. Long.

Thursday, 7 p.m.—P. T. Andrews vs. J. A. Smith; Syd Haydon vs. G. H. Ferguson; Ald. A. G. Ritchie vs. W. Brown; J. W. Smiley vs. Wilfrid Allan; Ald. Roy Sharp vs. S. P. Bostock.

At 9 p.m.—E. E. L. Dewdney vs. Al Jeffs; R. E. Horton vs. Robert Andrew; J. G. Bennett vs. S. E. Mansfield; A. Browne vs. Hugh Robertson; P. E. Poulin vs. J. J. McEwan.

Friday, 7 p.m.—J. Bell vs. Dave Laughton; R. D. Barnes vs. J. G Bunyan; H. H. MacKenzie vs. M. Michelson.

At 9 p.m.—S. P. Bostock vs. J. McPhail; John Dingwall vs. W. T. Fotheringham; William Brown vs. E. H. Woolls.

Jack Kearns Signs Barney Ross

DETROIT, Jan. 10 (CP).—Barney Ross of Chicago, welterweight boxing champion of the world, has been signed for a bout here January 29, it was announced tonight by Jack Kearns, Detroit promoter and former manager of Jack Dempsey.

Kearns said he had not yet signed an opponent for Ross but would get one of three title contenders, Jimmy McLarnin, the Vancouver Colt, from whom Ross won the title; Al Manfredo, welterweight champion of the Pacific coast, or Ceferino Garcia.

Kearns said he had signed contracts of John Henry Lewis, world light heavyweight champion, and Al McCoy, hard-hitting Montreal French-Canadian battler, for a bout here in February.

West Kootenay Hockey Standing

	W.	L.	D.	GF	GA	Pts.	Pc.
Trail Smoke Eaters	4	0	1	29	16	9	.90
Rossland Miners	2	2	1	15	22	5	.50.
Trail Canucks	1	3	2	28	31	4	.33.
Nelson Maple Leafs	1	3	2	20	23	4	.333

Games to be played this week:
TONIGHT—Nelson Maple Leafs at Trail Canucks.
Tuesday—Trail Smoke Eaters at Rossland Miners.
Friday—Nelson Maple Leafs at Trail Smoke Eaters.

THIS WEEK'S GAMES

With Nelson Maple Leafs doing a lot of travelling until their next home game January 21, hockey interest in the Kootenay centers for the next couple of weeks in Trail and Rossland, with those teams catching up on their home games and gates. So far Nelson has had the break as far as home games are concerned.

This week's games are scheduled as follows:

January 11 (tonight)—Nelson at Trail (Canucks).

Tuesday—Smoke Eaters at Rossland.

Friday—Nelson at Trail (Smoke Eaters).

RAMBLINGS, MERE RAMBLINGS

Statistically-inclined curlers in Nelson figure 70 rinks, or thereabouts, for the B.C. Curling association bonspiel at Trail next week. And they also figure that, by curling from 6 a.m. to 1 a.m., 70 rinks can't curl all the games necessary in the six days allotted to the 'spiel. So what?

As a personal observation we note the most positive development in curling in these parts in the last few years has been brought about by the entry of Vancouver rinks into the B.C. bonspiel, their objective being the British Consols Dominion playdowns, and the new and not altogether likeable feeling this has introduced. Formerly bonspiel week was just a week each winter for a bunch of good fellows to get together and have the best time their convivial spirits could produce. In those days a fellow, except in rare instances, didn't care whether he came home with a cup or not. Joe Dundas, who broke the ice for Vancouver by taking a rink to Trail a few years back and playing a winning game, changed all that. Maybe "bonspiel curling" has benefitted; but the good fellowship of the bonspiels hasn't.

It may be too much to hope, but I'd like to see bonspiels get back to their old basis, with the "go-get-'em" guys doing their stuff in the British Consols competition and leaving the rest of the boys to have their week of fun as they used to.

THERE'S ALWAYS A FIRST TIME

It doesn't particularly matter who it was, but someone once said: "There's always a first time." J. B. Twaddle, who two years ago provided a fortnight's Christmas work that changed the festive season from a dirge to a dance for me in his Trail post office, was ruminating three or four nights back as he travelled to the curling rink to play a scheduled game with A. G. Harvey. It appears that for some years past J. B. has always beaten George in Trail Curling club competitions—but this time George was the winner.

Also along the line of "first times" Rossland and Nelson set something of a precedent for this winter's hockey during the past week—Nelson first by holding the Smoke Eaters to a tie and thereby for the first time this season depriving them of the two winning points in the game; and Rossland more spectacularly by winning its first Kootenay league game in a long time with a 6-5 victory over Canucks. Also in the way of first times was the Nelson-Smoke Eaters squabble, wherein Nelson escaped without a penalty, the first time in ages that Maple Leafs have gone a whole game without someone going to the cooler.

STILL RAMBLING ALONG

Haven't seen one of Larry Hamilton's summaries of Kootenay hockey in the Rossland Miner latterly, not because they haven't been there but because, missing seeing the Miner among the various office exchanges for the past month, we haven't seen what he's doing about it. Somewhere in today's paper we're using a scoring standing of the Kootenay league. And if you, Larry, are keeping records this winter, kindly let us know how they check up with yours. If they don't check up maybe we can start a fight about it.

It's probably escaped your notice, but with the weather of the past week or so Trail and Nelson have probably avoided running up costs on their ice sheets. It's hardly necessary to freeze artificially the way things have been.

DUN'T ESK THIS LEDDY

But if you think the weather's been cold, don't ask Mrs. Gazeley for her opinion. She thinks it's fine—"I've been so long where it goes 38 or 40 below," she says, "that I don't feel cold at all." And 'tis a fact that a good deal of weather comfort hereabouts is psychological. People who go around looking at thermometers or asking "how cold is it tonight" or shutting windows and closing doors often kid themselves into being colder than they really are.

We don't know any reason why junior hockey players shouldn't use the visiting hockey team's room at the Nelson arena and get the benefit of the showers. But maybe that's too complicated.

THE SCORING AVERAGES

So as to stretch this Press Box and make it the first time it has been as long, here are the scoring averages and penalties of the league to date—as contributed, not compiled.

	G.	A.	P.	P*
Marshall, Canucks	5	7	12	0
Benoit, Canucks	10	1	11	14
Kinnear, Canucks	4	7	11	2
Andreashuk, Smoke Eaters	7	3	10	4
Morris, Smoke Eaters	9	1	10	4
Dame, Smoke Eaters	5	5	10	0
Forrest, Smoke Eat.	5	3	8	2
Carr, Nelson	3	3	6	10
Paterson, Nelson	5	1	6	2
Wade, Canucks	1	5	6	4
Cronie, Smoke Eaters	2	4	6	4
Euerby, Nelson	4	1	5	4
Smith, Nelson	3	2	5	2
Bicknell, Nelson	1	4	5	2
Kaleta, Canucks	3	2	5	2
Cook, Canucks	2	3	5	0
Salmond, Rossland	3	1	4	2
Manson, Rossland	3	1	4	4
Wanless, Rossland	1	3	4	0
Brennan, Smoke Eat	0	4	4	0
Duckworth, Nelson	2	1	3	0
Weaver, Rossland	1	2	3	4
Haight, Smoke Eaters	1	2	3	6
Singer, Rossland	2	1	3	2
Thompson, Canucks	1	2	3	4
Reinnikka, Rossland	0	3	3	2
Atwell, Nelson	2	0	2	6
Culley, Nelson	0	2	2	2
Schrump, Rossland	2	0	2	2
Johnstone, Rossland	2	0	2	2
Welykochy, Rossland	1	1	2	6
Waite, Smoke Eaters	0	2	2	2
Parkhurst, Canucks	1	1	2	2
McPhee, Nelson	0	1	1	3
McIntyre, Canucks	1	0	1	0
Egan, Nelson	0	1	1	6
Davies, Rossland	0	0	0	2
Snowden, Smoke Eat	0	0	0	2
Jordon, Smoke Eater	0	0	0	2
Walmsley, Rossland	0	0	0	2

*—Penalties in minutes.

New Record for Indoor 100 Metre

NEW YORK, Jan. 10 (AP).—An "unknown" sprinter, Herb Weust, Columbia sophomore, stole the show from a flock of Olympic stars at the Columbus council, Knights of Columbus, games here by shattering the world indoor 100-metre dash record.

Weust sped over the boards of the 106th infantry armory last night in 10.6 seconds in the final race of the sprint series. The accepted indoor record of 10.8 was set by Bob McAllister in 1927 and equalled three years later by Karl Wildermuth.

New Haven Wins by 6 to 1

NEW HAVEN, Conn., Jan 10 (AP).—New Haven's Eagles went on a scoring spree tonight and walloped Providence Reds 6-1 in an International-American Hockey league battle. Goupille, Farrant, Fields, Doran, Hemmerling and Mondou scored the Eagles' goals. Rivers counted for the losers.

HORTON SMITH IN LEAD

LOS ANGELES, Jan. 10 (AP)—Knocking seven strokes off par 71, Horton Smith posted a brilliant 64 today to lead at the 54 hole mark of the $8000 Los Angeles open golf tournament.

With a 54-hole score of 206, he was two strokes better than Harry Cooper of Chicago and Ralph Guldahl of St. Louis.

Winnipeg Skaters Win in U. S.

MINNEAPOLIS, Minn., Jan. 10 (AP).—Two Winnipeg skaters won class championships and a third captured a share in another at the two-day, Ten Thousand Lakes skating championships concluded today at Powerhorn park.

Jim Frame swet the midget boys class to take one individual title and Meriam Kernaghan outskated Geraldine Bates, Minneapolis, to win the 440-yard final and capture the intermediate girls title with 60 points, 10 more than Miss Bates.

BOYCOTT MAY ROB SCHMELING'S SHOT AT JIM BRADDOCK'S TITLE

Fight Believed Doomed as Opposition Grows

NEW YORK, Jan. 10 (AP)—Boycott of the James J. Braddock-Max Schmeling heavyweight championship fight picked up momentum today.

Jewish war veterans of the United States, 250,000 strong, threw their support to the non-sectarian anti-Nazi league, the A. F. of L. and various Catholic and Protestant organizations seeking to stop the fight from being held in this country.

Harry H. Schaffer, commander-in-chief of the veterans, announced here he is notifying the 150 posts throughout the country to withhold support from the fight.

The boycott was launched by the anti-Nazi league as part of its program to oppose German goods, shipping and services.

Although Madison Square Garden and the 20th Century Sporting club, joint promoters of the fight, continued to withhold comment, belief was general along Broadway that the battle is doomed.

BERLIN, Jan. 10 (AP)—Appeals to United States fair-play came from Max Schmeling today when news of a movement to boycott the forthcoming heavyweight championship fight between Schmeling and Jimmy Braddock reached Germany.

"I believe the American public is too fair to be influenced by a political campaign against a sportsman like me who never went in for politics," Schmeling said.

While the Teuton boxer confidently put the decision up to the United States public, German papers universally greeted news of the boycott with indignation.

MORE ABOUT MOROCCO

(Continued From Page One)

FRANCE MAPS PLANS

PARIS, Jan. 10 (AP)—France has mapped plans for occupation of Spanish Morocco, circles close to the army general staff declared tonight, if insurgents refuse to oust Germans reported in the territory. Full British support has been promised, these sources asserted.

France's Moroccan armies, 100,000 strong, could occupy most of the Spanish zones within 36 hours, it was stated, and British troops might be expected to fill any gaps left in France by departure of additional French soldiers for Morocco, it was claimed.

Any action, it was stressed, would be preceded by a second protest to Insurgent General Francisco Franco and a direct representation to Berlin, which has denied a German troop invasion of the Moroccan territory.

In a protest Friday France warned General Franco it would not permit incursion of any foreign force which might menace French African possessions.

The new protest would be made if the Spanish insurgents failed to expel German soldiers now reported in Morocco, authoritative sources said.

Official circles said an answer to the first note of protest was expected tonight.

ACT FOR SULTAN

Any military action, authoritative spokesmen said, would be made by armies as an instrument of the sultan of French Morocco rather than as French forces.

The sultan would issue a decree calling on the French to act for him in meeting a threat to the integrity of his empire—which France is pledged to protect by treaty.

Such an action by the sultan would necessitate calling up special reserve forces, reinforcement of fortifications on the German frontier, and manning of anti-aircraft defences as a "precautionary" measure while north African operations continued, army sources said.

There is, it was emphasized, no question of general mobilization.

Official circles were pessimistic regarding the chances of favorable action by General Franco. They pointed out he cannot very well tell any Germans to get out of Morocco, because they are believed to have provided essential aid in the drive against Madrid.

"The reich may expect a powerful, energetic thrust," from Britain and France if Germany continues "madly to play this dangerous game," the Petit Parisien declared.

TROOPS REROUTED

Reports were the 8000 German soldiers supposedly enroute to Ceuta had been sent to Rio De Oro, Spanish West African possession, because of French alarm. (Berlin denied last night German "troops" were enroute to Morocco but did not mention volunteers).

French Foreign Minister Yvon Delbos broke his vacation at Perigueux and rushed to Paris for a Sunday conference with foreign office officials. After the meeting he returned to Perigueux.

Naval Minister Alphonse Gasnier-Du Parc and Vice-Admiral Jean Darlan, chief of the navy general staff, arrived at Algiers aboard the cruiser Colbert to inspect coastal defences, and the French Atlantic fleet was in Moroccan waters, ostensibly engaging in routine manoeuvres.

France also stepped up her military forces in Morocco. General August Nogues, resident general of French Morocco, took over command of 100,000 troops, compared to the normal 40,000, and fortifications bordering on Spanish Morocco were strengthened.

JAPANESE TROOPS TO JOIN?

LONDON, Jan. 10 ((CP-Havas)—Reuters news agency dispatches from Gibraltar tonight said Spanish insurgent authorities are reported taking all necessary steps to receive 5000 Japanese volunteers expected at Cadiz and Jerez shortly.

Reuters said its information had been obtained from a traveller who returned to Gibraltar from Cadiz. The Japanese troops are expected this week, it was said.

The Japanese, joined by 10,000 Italian troops now at Seville, will be dispatched to the Madrid front, it was claimed.

Reports from Cadiz said many boxes of airplanes and spare parts of Italian manufacture had been landed at Cadiz and Jerez, where they will be assembled.

JAPAN DENIES

TOKYO, Jan. 11 (Monday). (CP-Havas)—Government officials formally denied today reports Japan was sending volunteers to Spain. They described the reports as "absurd."

The Japanese government has not departed from the rule of strict neutrality since the beginning of hostilities, officials said. They added the government had absolutely forbidden collections or funds for one side or the other, and stressed that Japan has not recognized the Burgos (Insurgent) junta.

IRISH SOCCER

BELFAST, Jan. 10 (CP Cable)—Irish football games played Saturday resulted as follows:

Cliftonville 2, Larne 2.
Glentoran 3, Celtic Seconds 0.
Portadown 2, Glenavon 0.
Crusaders 1, Celtic 4.
Ballymena 5, Ards 1.
Linfield 7, Coleraine 1.
Bangor 2, Newry Town 3.
Derry City 4, Distillery 1.

B. C. GETS 1940 OLYMPIC BIKE TRIALS

TORONTO, Jan. 10 (CP)—Amendment barring promoters of professional bicycle races or their permanent employees from holding office in the body's Dominion executive was approved Saturday at the 55th annual meeting of Canadian Wheelman's association.

The amendment to the association's regulations governing eligibility of executive officers was proposed by vice-president W. D. Marr of Toronto and carried unanimously.

The meeting accepted the application of A. Fraser Reid, British Columbia district chairman, to hold 1940 Olympic bike trials and the Dominion championships in Vancouver.

Maple Leaf Bicycle club of Toronto was awarded promotion and staging of the 1937 Dominion championships.

President A. E. Humphrey was re-elected while John Smith of Toronto was named past president. Other officers: Vice-president, W. D. Marr, Toronto; secretary, J. D. MacDonald, Toronto; treasurer, W. G. Urbach, Tornoto; chairman of the Dominion racing board, Bert Sharpe, Toronto.

PHILADELPHIA TO BE IN N.H.L.?

TORONTO, Jan. 11 (Monday). (CP)—Tommy Munns, Globe & Mail sports editor, in his column today states Philadelphia may be represented in the National Hockey league in the 1937-38 season.

BOXERS!

Wishing to Travel With

The "Little Madison Square Garden" Boxing Shows—

Contact Nelson Sports Club Officials Immediately.

523 VERNON ST.

CLASSIFIED ADS PAY

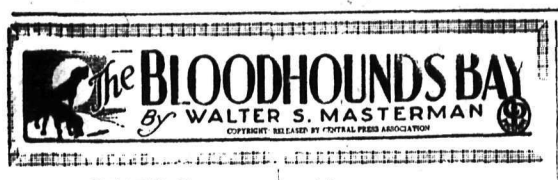

CHAPTER 25

The subsequent movements of Mrs. Holden after the funeral would Mrs. Holden after the funeral would have interested and astheBull Inn and put her car into the garage, entering the inn by the back door from the garden. Hucks was standing in the hall, looking strange in his rusty black suit, worn as a mark of respect to the dead baronet. Also he had been drinking deeply to drown the melancholy induced by the sad occasion.

"Good afternoon, Mr. Hucks."

He turned round hurriedly and placed the glass he was holding on the hall-stand.

"I beg your pardon, Miss, I didn't see you." He gave her a friendly smile, showing his irregular set of yellow teeth.

"What did you think of the show?" she said, smiling at the huge man roguishly.

"Well, miss, funerals ain't much in my line — fair give me the creeps; *but I felt it my duty to go.*"

"Quite right, but I expect you've seen many on your tome. You must have had a wonderful life, Mr. Hucks."

The woman took a few steps up the stairs: "I've enjoyed myself very much here; it's a wonderful little village."

Hucks came to the edge of the staircase, looking up at the woman. "Come now, miss, you don't cod me. You didn't come here just to see the village. When I saw you on the day of the inquest I says to myself, 'She's a smart 'un, and too smart to be wasting time her'—"

"There's no use trying to hide things from you, Mr. Hucks, but you'll keep my secret, honor bright?"

Huck's made an old-world gesture with his wetted finger and his throat to express his utter secrecy.

"Well, as a matter of fact I am writing for the Daily Echo, and came down here to get some firsthand copy about the Abbey and this murder."

"Well, I'm darned! But look here, miss, you're safe with me, but I shouldn't go blabbing it about too much."

She laughed merrily. "It's only you — and we are now quite old friends."

Hucks scratched his large bullet head. "My missus thinks we're too much good friends. She was on at me for being too attentive to you. She says, 'That Miss Norton is no fit company for you, 'Ucks. She's a lady and you're a prize fighter.'"

"I'm sorry to have caused mischief," she said. "I shall be going away tomorrow; in fact, I think I had better go tonight."

"I shouldn't do that, miss. Wait till tomorrow." There was a look in the eye of the ex-prize fighter that amused Miss Norton. She skipped up the stairs to her room and locked the door. Then with a sigh of relief she took off her hat and furs and flung them into a chair, lit a cigaret and helped herself to a whiskey and soda.

She walked to the looking-glass and surveyed herself carefully and *then broke into a merry laugh.* Very carefully she removed a tight-fitting wig of black hair, and the face of Selden stared from the glass. For four whole days he had worn this disguise, for the art had been taught thoroughly at the "school," and amateur theatricals had been encouraged.

He seated himself on the bed and opened a dispatch case, taking up a note book in which he had entered the results of his inquiries. He took a fountain pen and proceeded to write:

1. Funeral. Passed off without incident. James not present, but was playing organ. Strange procedure. Library interesting — adjoins chapel and probably connection from there to organ loft, as in many college chapels. Must investigate. Panel — hollow. Would account for James coming in unseen.

2. Colindale going — probably row with Lady S.

3. Lawyer Livingstone — knows more of family than he will tell. Strange will — not all read. Query what James has been left?

4. Colonel Graham and Reid both at funeral—afterwards talking in court. Must call on both.

He was in the middle of his diary when a knock came at the door and he hasily donned his wig. One of Huck's maids handed him an official-looking letter, and asked whether "she" would be taking dinner.

Selden got rid of the girl and eagerly tore the missive open. It was from Livingstone, forwarded to "Miss Norton" from Scotland Yard.

Dear Mr. Selden (it read),

As you are in charge of the investigations at the Abbey, I feel that it would be only right to inform you, in accordance with your request, of the probable amount that Sir Henry Severinge left after the various bequests have been paid and the death duties settled. It is of course impossible to give more than an approximate figure, and that depends very much on the state of the stock market and other considerations, but from my knowledge of the affairs of my late client I should estimate that it will not fall short of the sum of £150,000. This sum, as you are probably aware by this time, has been left unconditionally to Mr. James Conolly, who has been for many years in Sir Henry's employ, and has been more than a butler.

As the will will be made public when it is proved, I think it is proper for me to inform you of this fact, but let me warn you that if the amount of the bequest causes you to have any suspicions of James being implicated in this crime, I can assure you that I think you are altogether wrong. In saying this, I am speaking without prejudice, and as much in your own interest as in that of James, for whom I have a high respect.

Faithfully yours,
J. Livingstone.

"Humph!" Selden exclaimed, as he locked the letter away. "That's a nice bouquet for Master James; and he has been managing the affairs of the dead baronet for years, and has actually written his letters for him."

He opened a compact and put a few touches to his face. "I don't wonder Hucks is trying a mild flirtation; I make rather a good-looking wench."

He glanced round the room to see that no tell-tale signs of his alter ego were visible, and then went down the stairs to the dining room.

The heat wave that had covered the country for a week broke during the night, and a steady, pitiless downpour of rain succeeded a brilliant spell of sunshine. To the farmers it was a welcome change, but to Reid, watching from his cottage window, it presented a dreary prospect. The cottage itself stood almost on the boundary line between the estates of the Severinges and that of Colonel Graham, and the shooting was held in common between the two. Neither house was visible from the windows, a thick wood hiding the Abbey and a hump of the hill rising behind and shutting out the view at the back.

Reid had lived hard all his life, and cooking his meager breakfast was nothing to him. He washed up the plate and cup and placed them in a cupboard methodically.

The contact of the last few days had brought acquaintances if not friends, people who had met him as an equal and accepted him on his face value. There had been no false identity to maintain. Tragedy had brought them together in a common bond where questions were not asked, as in a more formal meeting. Stranger still, everyone seemed to want his help—flattering, of course, but embarrassing. Colindale, Selden, and then Sylvia, and even the haughty Colonel had accepted him with an easy tolerance. He had fitted so completely into his surroundings that he could not help speculating whether these surroundings were not his heritage and right, had fate dealt more kindly with him. The nightmare of his youth, the criminals who had taught him crime, and the sordid squalor of the underworld had always been to him as an alien world to which he was a stranger.

What would be the upshot? Would the murder be found and he go off again on his shameful existence without purpose or object until some slip placed him in the grip of the law and he sank deeper and deeper in the mire? Up till now he had not cared or even given a thought to the possibility, but in his mind he saw the people here reading in the paper the story of his arrest and history of crime: Colonel Graham openly scornful, Colindale perhaps sympathetic. Selden openly gloating, perhaps having seen through him from the start; and then—Sylvia, reading the shameful story and perhaps crying a little, murmuring: "And this was the man I trusted!"

And but for an accident he might even now be in gaol, waiting trial on a capital charge if he had been caught in the chapel with the murdered man.

He shuddered at the gloomy thought, and viewed the dripping trees with a curious feeling of depression unusual to his buoyant nature. And what was to be the next move? For a moment a strong temptation to turn his back on the place and try to forget he had ever been here seized him; but then a bewildering force — the same he had felt when sitting in the courtyard the day before — seemed to grip him, compelling him against his will and judgment to stay and see it through.

He was still grappling with the problem when a timid tap came at the door. For one moment his heart gave a bound as he thought it might be Sylvia; but the door opened and a quiet voice said, "May I come in?"

(TO BE CONTINUED)

Nelson Daily News

Member of the Canadian Daily Newspaper Association

TELEPHONE 144
Private Exchange connecting to all Departments

Subscription Rates

Single copy ..... $ .05
By carrier per week ..... .25
By carrier per year 13.00

By mail in Canada to subscribers living outside regular carrier areas per month 60c; three months $1.80 six months $3.00 one year $6.00.

United States and Great Britain one month 75c six months $4.00 one year $7.50

Foreign countries other than U S same as above plus any extra postage.

PERSONAL

HIGHEST CLASS RUBBER goods Our quality and service will amaze you 27 latex for $1.00 Goods shipped same day as ordered Packed plain. Free catalogue for men or women on request. Imperial Distributors, 152 Burrows Ave., Winnipeg, Man (4124)

MEN! GET VIGOR AT ONCE! NEW Ostrex Tonic Tablets contain raw oyster invigorators and other stimulants One dose peps up organs, glands. If not delighted maker refunds few cents paid Call, write, Mann-Rutherford Co. (4291)

LEGAL NOTICE

NOTICE TO CREDITORS
IN THE MATTER OF THE ESTATE OF THOMAS H. HOBEN, DECEASED.

NOTICE is hereby given that all persons having claims against the estate of Thomas H. Hoben of New Denver, B.C., who died on the 4th day of November, 1936, are required to deliver or send by prepaid letter full particulars thereof duly verified to the Royal Trust Company, 326 Pender Street West, Vancouver, B.C., the Executor on or before the 7th day of February, 1937, after which date the Executor will proceed to distribute the assets of the deceased among the persons entitled thereto, having regard only to the claims of which the Executor shall then have had notice.

DATED at Nelson, B.C., this 8th day of January, A.D. 1937.

O'SHEA & GARLAND,
Solicitors for the Executor
601½ Baker Street, Nelson, B.C. (4435)

LEGAL NOTICE

NOTICE TO CREDITORS
IN THE MATTER OF THE ESTATE OF JOSEPH A. KINNEY, DECEASED.

NOTICE is hereby given that all persons having claims against the estate of Joseph A. Kinney, of Nelson, B.C., who died on the 28th day of September, 1936, are required to deliver or send by prepaid letter full particulars thereof duly verified to the undersigned Solicitors for William H. Hoare and James O'Shea the Executors on or before the 10th day of February, 1937, after which date the Executors will proceed to distribute the assets of the deceased among the persons entitled thereto, having regard only to the claims of which the Executors then have had notice.

DATED at Nelson, B.C., this 9th day of January, A.D. 1937.

O'SHEA & GARLAND,
601½ Baker St.
Nelson, B.C
Solicitors for the Executors. (4434)

FOR RENT, HOUSES, APARTMENTS, ETC.

SPARE ROOMS
ARE RENTED TO
PAYING ROOMERS

Homes having spare rooms to rent are getting an extra income. They keep the spare rooms rented by advertising them through the NELSON DAILY NEWS Classified Advertising Columns.

PHONE 144

LOCAL ORCHARD TO TENANTS with experience in fruit farming. P.O. Box 1023, Nelson, or Phone 189R1. (4433)

FURNISHED HOUSEKEEPING rooms for rent. Annable Block (4341)

2 FURNISHED HOUSEKEEPING rooms. 718 Silica St. Phone 728X. (4373)

TERRACE APTS Beautiful modern frigidaire equipped suites. (4342)

LIGHT HSKPG ROOMS. NO CHILdren. 918 Kootenay St. (4051)

FOR SALE

We carry largest stock reconditioned pipe and fittings suitable for all purposes Write Swartz Pipe Yard 220 St. E. Vancouver, B.C. (4338)

PIPE AND FITTINGS
CANADIAN JUNK Company Ltd
250 Prior St. Vancouver B C (4339)

FOR SALE — BARRELS, KEGS sugar sacks, liners McDonald Jam Co., Ltd., Nelson, B.C. (4340)

YOU TOO CAN SAVE AT THE ARK STORE. (4325)

USED CARS

1930 CHEV. LIGHT DELIVERY IN good running order. B.C. Plumbing & Heating Co. (4423)

ELECTRICAL

MOTORS

GENERATORS AND TRANSFORmers. 15,000 H.P. to select from Stock delivery on most items.

CROSSMAN MACHINERY CO Ltd. 61 Alexander St., Vancouver (4336)

POULTRY FOR SALE

BABY CHICKS

Before ordering your chicks write for our Illustrated Booklet giving full information about our famous birds. The Best cost no more. Poultrymen everywhere are switching to

RUMP & SENDALL LTD.
LANGLEY PRAIRIE, B.C.

Leghorns - R. I. Reds - Barred Rocks - Light Sussex (4287)

WANTED

WANTED TO BUY ⅛ ⅛ PORTABLE SAWMILL, ABOUT 10,000 per day. Apply Box 4436, Daily News. (4436)

LOST AND FOUND

LOST—CANVAS COVER. BURNS Coal and Cartage Co. (4426)

To Finders

If you find a cat or dog, a pocketbook, jewelry or fur, or anything else of value, telephone the Daily News. A "Found" Ad will be inserted without cost to you. We will collect from the owner.

SITUATIONS WANTED

EXPERIENCED COOK, WHITE, desires position in logging or mining camp. Box 72, Creston, B.C. (4386)

NURSING HOME

THE SISTERS OF THE LOVE OF Jesus announce the opening in January of "St. Judes Home of Rest" for elderly ladies. For information and particulars apply to The Mother Superior, St Anthony's Convent, 949 West 27th Ave., Vancouver, B.C. (4057)

LIVESTOCK FOR SALE

6 WEEK OLD PIGS $2.75 EACH, f.o.b. Nakusp. B. Buerge, Nakusp. (4417)

STENOGRAPHERS WANTED

LIST YOUR NAME WITH OUR free employment service. Goos & Penney, 217 Baker St., Nelson. (4425)

FARM LANDS

GOOD FARM LANDS FOR SA on easy terms in Alberta Saskatchewan. Write for full formation to 908 Dept. of Natu Resources. C.P.R. Calgary, A (43

Business and Professional Directory

Assayers

E. W. WIDDOWSON, PROVINCIAL Analyst, Assayer, Met llurgical Engineer. Sampling Agents at Trail Smelter. 301-305 Josephine St., Nelson, B.C. (4343)

GRENVILLE H GRIMWOOD Provincial Assayer and Chemist 618 Baker street Nelson, B C P O Box No 726 Representing Shippers interest at Trail, B.C. (4344)

Automobile Radiator Repairs

NELSON RADIATOR WORKS
Expert Repairs
New Cores Installed
Capitol Motors Building (4345)

Chiropractors

J R McMILLAN D C., PALMER graduate McCulloch Blk., Nelson (4346)

W. J. BROCK D.C. 15 Years' Experience. Gilker, Blk., Nelson. (4311)

Electrical

J F COATES. The Electric Store Supplies and Installations
Phone 766. P.O Box 1065 (4347)

Engineers and Surveyors

H D DAWSON Nelson, B.C. Mine Surveys and Reports (4348)

BOYD C AFFLECK, Fruitvale, B C British Columbia Land Surveyor Reg Professional Civil Engineer (4349)

Florists

CARNATION FLOWER SHOP Phone 215 All kinds of cut flowers wreaths, sprays & etc Phone 215 Mrs. Hagarty, Box 29. (4350)

Funeral Directors

SOMERS' FUNERAL HOME
702 Baker St. Phone 252
Cert. Mortician. Lady Attendant
Modern Ambulance Service (4351)

Insurance and Real Estate

ROBERTSON REALTY CO LTD Real Estate, Insurance, Rentals Baker St. (4352)

R W DAWSON. Real Estate, Insurance, Rentals Next Hipperson Hardware, Baker St. (4353)

C D BLACKWOOD Insurance of every description Real Est Ph 99 (4354)

H E DILL, AUTO AND FIRE INsurance, Real Estate 508 Ward St (4355)

J E ANNABLE REAL ESTATE Rentals, Insurance Annable Blk (4356)

LIFE FIRE AUTOMOBILE INSURance. P. E. Poulin, Ph. 70. (4357)

CHAS F McHARDY INSURANCE Real Estate, Ph. 135. (4358)

MAKE IT A DAILY HABIT READING THE NELSON DAILY NEWS

Machinists

BENNETT'S LIMITED
For all Classes of Metal Work La Work, Drilling Boring and Gri ing Motor Rewinding, Acetyl Welding
Telephone 593 324 Vernon Str (43

Notaries

D J ROBERTSON, NOTA Public. 305 Victoria St., Nels (43

Patents

AN OFFER TO EVERY INVEN or, list of wanted inventions full information sent free. Ramsay Company, World Pat Attorneys, 273 Bank St., Otta (43

Photography

FILMS DEVELOPED AND PRIN ed, any size, 25c. Reprints, e for 25c. Deckled edge prints V uable coupon. "Better prints lower cost." KRYSTAL PHOT Wilkie, Sask. (43

Sanitariums

LOIS BRANDON
PRIVATE SANITARIUM
WOMEN ONLY
E1216 Newark Ave. Phone Lak view 2870, SPOKANE, WASH. (43

DR. ALDRICH, SPOKANE, WAS Heart, Stomach, Kidney, Blad Diseases treated. X-ray work. (43

Sash Factory

LAWSON'S SASH FACTOR Hardwood merchant, 217 Baker (43

Second Hand Stores

WE BUY, SELL & EXCHANG furniture, etc. The Ark Store. (43

NICE RANGE DRESSER, HEA ers, etc., at MRS. RADCLIFFE (43

Watch Repairing

H. H. SUTHERLAND
Watchmaker and Jeweller
Rutledge block, Baker St., Nelso "When Sutherland repairs you watch it is on time all the time (43

SPECIALIST. REASONABLE Wor guaranteed. P. Boyle, Vernon S (43

Classified Advertising Rates

11c a Line

Minimum 2 Lines

2 lines, once	$ .22
3 lines, once	.33
4 lines, once	.44
2 lines, 6 times	.88
3 lines, 6 times	1.32
4 lines, 6 times	1.76
2 lines, 1 month	2.86
3 lines, 1 month	4.29
4 lines, 1 month	5.72

All above less 10% for prompt payment.

Box numbers 11c extra (less 10% for cash). This covers any number of insertions.

SIX BOUTS ON CRESTON CARD

Fine Boxing Show Is Staged; Four of the Contests Draws

CRESTON, B.C.—The boxing card under the auspices of Creston Valley post, Canadian Legion, at Park pavilion Wednesday night attracted quite a good turnout. Six bouts were featured, and each of them was full of action. Four of the contests were declared draws, while Irving Ferguson punched out a four-round decision over Johnny Nelson of Trail. The referee's decision was given at the close of each bout.

The preliminaries brought "Nooky" Bourdon and Kid Kline of Nelson and Des Truscott and Don Smith together. Fighters in both mixes were evenly matched and went at it hammer and tongs from start to finish. In the bout between Bill Vigne and "Young" Sullivan over the four-round route, Vigne was given the decision. The fight was stopped in the third round.

NELSON BEATEN

Irving Ferguson outpunched Johnny Nelson of Nelson in a four-round battle in which Ferguson had it pretty much his own way from the opening to the final gong. He floored the Nelson battler six times—twice in the first and second rounds and twice in the third stanza. Ferguson is becoming a real fighter, fast on his feet, and with plenty of hitting power.

The feature bout of the evening brought together Bill Bourdon of Creston and Fred McDonald of Calgary. It packed enough action for the most rabid fight fan. Both boys deserved the draw decision that was given. Each won two rounds Bourdon was dropped for the count of seven in the first round, but came back to outpunch his opponent in the final two frames. The Calgary lad is a fast battler with good footwork and plenty of hitting power.

The officials for the evening were —Announcer, Frank Staples; timekeeper, Bill Gilchrist; referee, Jim McMahon. While the Legion backed this card, Bill Ferguson is directly responsible for the evening show.

FINE DANCE AT EDGEWOOD

EDGEWOOD, B.C.,—A New Year's dance under the auspices of the Badminton club was one of the most successful dances for a long time. The officers of the club were assisted by many others.

W. D. Jowett, sold the tickets. Mrs. W. E. Lewtas played "Auld Lang Syne" a few minutes before the New Year. Supper was served shortly after midnight and balloons and fancy paper hats were distributed.

The January meeting of the Women's institute has been postponed on account of the death of Mrs. Herton, in whose residence the meeting was to have taken place.

Concert Given at Crescent Valley

CRESCENT VALLEY, B. C.—The Christmas school entertainment was given before a large audience. The program was varied with songs, dialogues, recitations and carols.

The opening number was a song of welcome by the school, followed by a recitation by Gladys Dick.

A play, "Painting a Chair", was taken part in by Barbara Harmston John Savenkoff, Lawrence Kostancic and Barbara Cunningham.

A duet was rendered by Molly Melkoff and Mary Kabatoff.

A dialogue "A Chance Encounter" was given by the following: Maurice Bourgeois, Barbara Harmston, George Legebokoff and Mike Chemenkoff.

A Christmas drill was taken part in by 10 girls.

Carols rendered by the school were "The First Nowell" and "Silent Night."

M. Willoughby contributed two vocal solos.

Miss J. Prasloski, the teacher in charge of the school, had trained the children.

The sleigh bells were ringing as the program closed and Santa Claus arrived and distributed gifts and bags of nuts and candies.

Miss J. Prasloski spent the Christmas holidays with her parents at Vancouver.

KASLO COUNCIL ACCEPTS OFFERS

KASLO, B. C. — At the last regular meeting of the 1936 Kaslo city council Monday, Acting Mayor John Paterson presided with Alderman A. L. Grayling and Mrs. E. M. Sandilands in attendance. Accounts amounting to $319.38 were recommended paid.

George Palethorpe's tender of $15 for two lots on lower Front street was accepted. K. Bjerkness's tender of 11 cents per foot for 500 feet of second hand, three-inch wood pipe was also accepted. At the conclusion of the meeting Mr. Paterson extended his appreciation to other members of the council, City Clerk H. T. Hartin and all other city officials for their co-operation during the past year.

JUNIOR HIGH SCHOOL

Kaslo schools reopened Tuesday morning with a good attendance and the innauguration of a junior high school. Grades 7, 8 and nine will form the new class with T. H. Robson and Eric Quainton in charge.

A fine sheet of ice in the skating rink is attracting skaters. The extremely cold weather of the past few days has aided Manager Allen greatly. Skating at Mirror Lake has been halted by the heavy covering of snow, which when removed, left the ice too rough.

HONOR SIR JOSIAH STAMP

BLACKPOOL, England (CP). — The Blackpool town council will confer the freedom of the borough on Sir Josiah Stamp, president of the London, Midland and Scottish railway, once an inspector of taxes here.

The trumpet creeper, a flowering vine of the southern states, has hardy growth as far north as Boston.

THE GUMPS — By Gus Edson

TILLIE THE TOILER — By Russ Westover

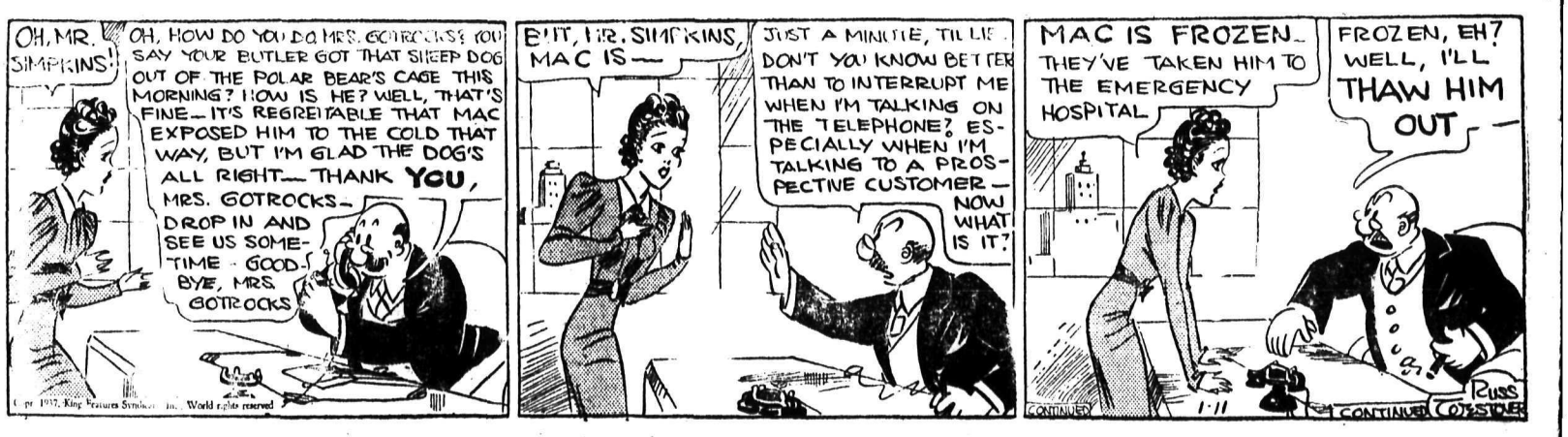

42

Mining and Market News

STALEMATE AT NEW YORK

EW YORK, Jan. 10 (AP)—Sel- and buyers reached a stalemate aturday's stock market.

hile some steels and specialties ed up fractions to 2 points, the encountered enough offerings eep most prices in a restricted .

ntiment was fairly optimistic, ite continuance of the General ors strike; but brokers found y of their customers inclined ake profits over the week-end. e indecesive trend was shown he fact that of the 859 issues ging hands 340 were up, 332 n and 187 unchanged.

the same time, dealings were ptionally lively, with the ticker frequently behind floor trans- ons. Transfers of 1,448,500 shares, pared with 690,660 last Saturday, as the largest volume for a two- session since November 7. The ciated Press average of 60 stocks ed at 71.6, the same as Friday.

O EXTEND PAPER PLANT

ONTREAL, Jan. 10 (CP)—Don- na Paper company today an- nced a public issue of $750,000 5½ per cent 10-year unsecured es to defray cost of a $500,000 t and equipment improvement gram and to provide additional king capital.

Control of Nicola Mines Will Be Transferred

VANCOUVER, Jan. 10 (CP).—Negotiations have been completed for transfer of control of Nicola Mines & Metals Ltd. to South African and British Columbia interests, it was announced by Peter L. Bancroft, president, Saturday.

Details of the transaction have not been announced.

Plans of the new owners are said to include construction of a larger mill and developments in the Stump Lake area, between Merritt and Kamloops.

MONTREAL DULL

MONTREAL, Jan. 10 (CP)—The stock market lacked driving power Saturday and the majority of prices held within a narrow groove.

Failing to retain recent energy, Montreal Power lost ½ at 36¼, Brazilian Corporation ¼ at 27¾.

A mild reaction among metals lowered Noranda to 74, off ½, Nickel to 62¾, off ¾, and Smelters to 79⅞, off ⅝. Constructions, however, inclined upwards with Gypsum ½ higher. National Steel Car was up 1¼ at 55¼.

MONTREAL, Jan. 10 (CP).—Bar gold in London unchanged at $34.76 an ounce in Canadian funds; 141s 6½d in British. The fixed $35 Washington price amounted to $34.99 in Canadian.

Vancouver Stock Exchange

...ed	Bid	Ask	Listed	Bid	Ask
P Con	.27	.29	Geo River	.03	.03¼
al O	.07½	.08	Golconda	.11	.12
Miss	.62	.63	Gold Mount	.37	.39
lorne	7.95	8.10	Grandview	.03	.03½
w & Dist	—	8.50	Grange	.02	.02½
t Dom	.15½	.18	Grull Wihksne	.13	.13½
dge R Con	.05	—	Haida Gold	.00½	—
R X Gold	.09½	.10	Hedley Amal	.33	.34
riboo Gold	1.71	1.74	Hedley Sterl	.03½	—
& E Corp	2.90	2.95	Highwood Sarcee	—	.17
ast Brew	13.00	13.50	Home Gold	.03⅜	—
mmonwealth	.26	.29	Indian M	—	.03
ntonia	.14½	.15	Inter Gold	—	.07½
ld Belt	.11½	.13	Independence	.02¼	.03
rgal O	.13	.15	Koot Flor	.02¼	.02½
me O	2.81	2.83	Koot King	.01⅛	.01¼
er Coal	.22½	—	Lakeview	.00¾	.00⅞
Mount	1.15	1.20	Lowery Pete	.55	.57
ot Belle	.85	.87	Lucky Jim	.06¾	.07
k Siccar	.05	.05⅜	Madison	.05⅛	.05¾
D Segur Ex	.19	.19½	Mar Jon	—	.18
Leod O (New)	.52	.58	Mercury	.23	.25
nto Gold	.22½	.23	Meridian	.02¾	.03½
del O	.47	.47½	Merland	.12	.14
rn Star	.04¾	.04⅞	McGillivray Coal	.18½	.19½
neer Gold	6.30	6.50	Mid West	—	.10
emier Gold	4.15	4.20	Mill City	—	.21
emier Border	.03¼	.03⅝	Morton Woolsey	.01¼	.01½
atsino	.04	.04⅞	Marmot	.00⅝	.00⅞
no Gold	1.23	1.25	Nicola	.14	.14¼
eeves MacD	.90	.94	Noble Five	.06½	.06¾
lly	.11	.11¾	Nordon	.17½	.18½
lmon Gold	.09½	.11	Okalta O Com	.89	.92
eep Creek	.75	.77	Okalta O Pfd	—	30.00
lbak Prem	3.00	3.25	Pacalta	.13	.15
ooner	.25½	.26	Pac Coyle Pfd	14.00	20.00
ylor Bridge	.07¼	.08	Pend Oreille	3.81	3.85
nalta	—	.09	Pilot Gold	.04⅞	.05
dette Gold	.85	.87	Porter Idaho	.11	.12
ayside	.07½	.08	Quesnelle Q	.12½	—
URB			Ranchmens O	.63	.70
lexandria	.03½	.05	Red Hawk	—	.04
naconda	.07½	.08	Reliance Gold	.03⅞	.04
ssociated	.11	—	Relief Arl	.32	.34
altac	.04½	.05	Reward	.06⅝	.06¾
ayview	.00½	.00¾	Royalite	44.00	46.50
erver Sil	.02½	.02¾	Rufus Arg	.03	.04
luebird	.02⅝	.03	Ruth Hope	—	.04½
C Nickel	.27	.29½	Silvercrest	.04½	.06
almont O	.46½	.47½	Silverado	.04¾	.06
apital Estates	—	8.25	Silversmith	.02½	.02⅞
ongress Gold	.10	.11	Snowflake	.01¼	.01½
ork Prov	—	.01	Southwest Pet	.61	.65
otton Belt	.04½	.06	Standard Sil	.40	—
rows Nest	.07½	—	Sunloch	—	.45
alhousie M	.01	.01½	Taylor Wind	—	.12
alhousie O	1.38	1.40	U D L	1.05	1.15
evenish	.05¼	.06	United Empire	.00¾	.00⅞
ictator	.03¼	—	United O	.16½	.17
unwell	.04	.05	Viking Gold	.03¼	.03½
airview Amal	.16¾	.17	Vulcan	.96	1.00
awn	—	.65	Waterloo	.01⅝	.02
ederal Gold	.04¼	.04½	Waverley Tang	.01⅛	.01¼
oothills	2.00	2.10	Wellington	.04½	.05
reehold	.11	.12	Wesko	.25	.26½
eo Copper	.75	.79	Whitewater	.16½	.17½
eo Enter	—	.04	Ymir Yankee	.35	.40

Attention! Readers

At Your Service

Classified Page

Phone 144 or Write

Nelson Daily News

MINES HIGHER

TORONTO, Jan. 10 (CP)—Toronto mining share market rounded out a week of heavy action Saturday with gains in both index groups. Volume was heavy at 1,185,000 shares.

Waite-Amulet reached a new high at $4 and then sold down to $3.75 for a gain of 5 cents. Sudbury Basin held a 10-cent advance and Chromium closed 5 cents up.

Buffalo-Ankerite gained ⅜ and closing prices were up a little for Mining Corporation, Pickle Crow and MacLeod-Cockshutt.

Dalhousie and Homestead closed with gains. Home Oil lost 9 cents and Calgary-Edmonton 5. Foothills pushed along to 2.10 for a gain of 20 cents.

Losses included 15 cents for Darkwater, 15 for Siscoe and 10 for Read-Authier.

Coast Is Strong

VANCOUVER, Jan. 10 (CP). — The trend was strong on the short Saturday session of the Vancouver stock exchange, especially in the lower priced gold stocks which held most of the trading interest. Sales totalled 818,738 shares.

Hedley Amalgamated was the most active and closed with a net gain of 5½ at 33 after selling to 35. Fairview Amalgamated, another heavy trader, finished up 1¾ at 16¾.

Bralorne at 7.95 and Premier at 4.15 each advanced 5 but Pioneer dropped 15 at 6.30. Island Mountain at 1.15 and Reeves MacDonald at 1.23 each gained 3. Big Missouri eased a cent at 62. Nicola was up 1 at 14.

Winnipeg Grain

WINNIPEG, Jan. 10 (CP).—Grain futures quotations:

	Open	High	Low	Close
WHEAT—				
May	127¾	129⅛	127⅜	128¾
July	122⅛	123½	121¾	123¼
OATS—				
May	54½	55⅛	54⅜	55
July	51½	51⅞	51⅜	51⅞
BARLEY—				
May	81⅝	83¼	81	83⅛
July	73	73¾	72¾	73½
FLAX—				
May	174	174¾	173¾	174¼
July	173½	174¼	173¼	173¼
RYE—				
May	107¾	109⅝	107⅛	109⅝
July	103	103⅝	101¼	103⅝

Cash wheat: No. 1 hard and No. 1 nor. 128¾; No. 2 nor. 127¼; No. 3 nor. 124¾; No. 4 nor. 119¼; No. 5. 115¼; No. 6, 112¾; feed 96¾; No. 1 garnet 123¾; No. 2 garnet 122¾; No. 4 special 114¾; No. 5 special 108¾; No. 6 special 103¾; track 127¼.

Montreal Silver Quotations

MONTREAL, Jan. 10 (CP).—Silver futures closed steady today, 10 to 45 points lower. Sale: 1 December contract.

	Open	High	Low	Close
December	46.25B	46.25	46.25	45.80N

Dow-Jones Averages

	High	Low	Close	Change
30 industrials	183.48	182.20	182.75—off	.20
20 rails	55.41	54.95	55.13—off	.18
20 utilities	36.58	36.23	36.39—off	.14
40 bonds	—	—	105.77—up	.04

WINNIPEG JUMPS

WINNIPEG, Jan. 10 (CP).—Trade estimates Italy would be short 112,000,000 bushels of wheat this year coincided on the Winnipeg grain exchange Saturday with a vigorous upward push in futures prices.

Net gains of 1⅝ to 1¾ cents a bushel were boarded, May at $1.28¾ and July $1.23¼, as local values reacted to broad gains in outside markets, export sales of 300,000 bushels of wheat and the bullish Italian reports.

Italy's announce expansion of her winter-wheat acreage to 1,377,500 acres had no bearish effect on the market. Most traders stressed the Italian acute shortage of wheat this year would lead to heavy importations.

Cash grains trading was inactive. Coarse grains prices pushed forward with wheat.

Cost of Living Slightly Higher

OTTAWA, Jan. 10 (CP)—A moderate advance in food prices caused a slight rise in the general Canadian cost of living from 81.7 in November to 81.8 in December, according to a report issued today by the Dominion bureau of statistics.

The food index, influenced by seasonal gains for butter, eggs, milk, beans and potatoes, increased from 75 to 75.3, the highest point during the year.

Metal Markets

NEW YORK, Jan. 10 (AP)—Copper firm; electrolytic spot and future 12.00; export 12.25.

Other metals nominally unchanged.

The London stock exchange was closed today.

Bar silver easy 1-16 lower at 21⅛d.

U.S. DOLLAR UP

MONTREAL, Jan. 10 (CP) — Pound sterling declined 5-32 cent on Montreal foreign exchanges Saturday to 4.90 15-16. The French franc held unchanged at 4.67 cents. The United States dollar advanced 1-32 at par.

Superannuated After 45 Years

Completing 45 years with bridge and building and operating department of the Canadian Pacific railway, George Strevens, conductor of the Vancouver division, who makes his home at 3302 East Boulevard, Vancouver, was superannuated January 1 under the company's rules.

Colleagues in Kamloops, eastern end, and Vancouver, home terminal of his passenger runs on trains 1 and 2, refused to let his retirement pass without due recognition and made him presentations and presented farewell messages of goodwill.

In the summer of 1890 Mr. Strevens went back to Kamloops, to his old trade as carpenter, but in 1891 was in train service, receiving his first orders from the late J. Goodfellow, then chief despatcher. In February 1892 he was established as a trainman, working on all kinds of trains between Kamloops, Revelstoke and Donald, and later worked into steadier runs, freight and passenger, between North Bend and Donald. In 1898 he became a conductor between Kamloops and Revelstoke, mostly on freight, but for the past 25 years he has managed to hold a steady passenger run between Kamloops and Vancouver, making his home in the coast city.

With him at the family home are Mrs. Strevens, the former Gertrude M. North, whom he married in Kamloops 42 years ago, and one of his two sons, Bernard. His other son, George, is sales agent for the B.C. Electric company for the Chilliwack area.

Montreal Stock Exchange

Assd Breweries	12¼	Ogilvie	245
Bell Telephone	159	Power Corp	27⅜
Brazilian	20⅛	Quebec	25¾
B C Power A	38½	Shawinigan	32
Build Prod	58	South Can Pow	16½
Canada Bronze	59½	Steel of Can	81½
Can Car Fdy	18⅞	CURBS	
Canada Cement	15⅞	B C Packing	18¾
Can Cement Pfd	106	Brew & Dist	7¾
Can Celanese	25½	B A Oil	23⅞
Can Ind Al A	7	Canada Dredge	45
Can Ind Al B	6⅜	Canada Malting	34
Can Pac Rail	15	Canada Wineries	3¼
Can Steamers	3½	Dominion Stores	11
Cockshutt	14⅞	Ford Can A	23½
Con M & S	79⅞	Imperial Oil	21½
Dom Bridge	55½	Intl Petrol	35½
Dom Text	75½	Mitchell Robert	25½
Dryden Paper	14	Price Bros	28½
Gn St Wares	11⅜	Page Hersey	101½
Hamilton Br	15½	BANKS	
Imperial Tob	14	Canada	58½
Int Nickel	62¾	Canadian	145
Massey Harris	9¼	Commerce	198
McColl Front	13⅞	Montreal	227
Montreal Power	36¼	Nova Scotia	322
Nat Steel Car	55	Royal	209⅞
Nat Brewing	40		

Toronto Stock Quotations

Bankfield	1.56	San Antonio	2.35
Base Metals	.27	Sheep Creek	.77
Big Missouri	.60	Sherritt Gordon	3.00
Bobjo	.21½	Siscoe	5.10
Bralorne	8.00	Smelter Gold	.08½
B R X Gold	.10	Stadacona	1.05
Buffalo Ankerite	11.75	St Anthony	.25¼
Can Malartic	1.95	Sudbury Basin	6.00
Cariboo Gold	1.75	Sullivan	2.08
Castle Treth	1.54	Sylvanite	3.90
Central Man	.23	Teck Hughes	5.55
Central Patricia	4.40	Toburn	4.10
Chibougamou	2.12	Towagamac	1.30
Coast Copper	6.75	Treadwell	.35
Coniagas	3.40	Ventures	3.05
Coniaurum	1.90	Waite Amulet	3.80
Consolidated M & S	80.00	Wayside	.07¾
Dome	48.75	White Eagle	.03½
Dominion Explorer	.07¼	Wright Hargreaves	7.60
Eldorado	2.53	OILS	
Falconbridge	11.90	Ajax	.45
God's Lake	.96	British American Oil	23.90
Gold Belt	.14	C & E Corporation	2.80
Granada	.30	Chemical Research	1.23
Hardrock	3.15	Dalhousie	1.36
Hollinger	14.25	Home	2.75
Howey	.63	Imperial	21.50
Hudson Bay	33.75	International Petroleum	35.75
International Nickel	63.00	Merland	.13
J M Consolidted	.48	Nordon	.18
Kirkland Lake	1.26	Royalite	45.50
Lake Maron	.06¼	INDUSTRIALS	
Lakeshore	57.25	Bell Telephone	159½
Little Long Lac	7.20	Brazilian	20
Macassa	7.90	Brewers & Distillers	8
Malrobic	.03¾	Canada Bread	8⅛
McLeod Cockshutt	4.20	Canada Car & Foundry	18½
McIntyre	39.50	Canada Cement	15¾
McK R L Gold	1.80	Canada Dredge	45
McVittie Gr	.20	Canada Malting	34
McWatter Gold	1.10	Consolidated Smelters	79½
Mining Corporation	3.35	Canadian Pacific Railway	14¾
Nipissing	2.90	Dominion Bridge	55
Noranda	74.00	Dominion Stores	10¾
Parkhill	.23½	Distillers Seagrams	27
Paymaster	1.16	Ford of Canada A	23½
Pend Oreille	3.80	Goodyear Tire	86½
Pickle Crow	8.25	Hiram Walker	47
Pioneer	6.30	Loblaw A	23½
Premier Gold	4.15	Massey Harris	9½
Reno	1.27	Steel of Canada	80½
		Walker Brew	2¾

Vancouver Wheat

VANCOUVER, Jan. 10 (CP).—Vancouver wheat cash prices:

	Straight	Tough
No. 1 hard	129¼	127¼
No. 1 Nor.	129	127
No. 2 Nor.	126	124
No. 3 Nor.	122	119¼
No. 4 Nor.	119¾	117
No. 5 wheat	115¾	113
No. 6 wheat	110¾	108
Feed	99¾	97

MONTREAL PRODUCE

MONTREAL, Jan. 10 (CP).—Butter 26¾-⅞.

Eggs 26B.

Wheat, No. 2 Nor. 1.37½; barley, No. 3 C.W. 90; oats, No. 1 feed 60½; spring wheat patents 7.60.

Quotations on Wall Street

	High	Low	Close		High	Low	Close
				Kenn Copper	63	62¾	62¾
Allied Chem	123¾	232½	232½	Kresge S S	29⅛	28¾	28¾
Amer Can	121	119⅞	119⅞	Kroegger Groc	23	22¾	23
Am For Pow	8⅞	8⅜	8⅜	Mack Truck	47	45⅜	47
Am Ma & Fdy	24⅞	24⅝	24⅝	Milwaukee Pfd	—	—	2⅜
Am Smelt & Re	97	96¼	96¼	Mont Ward	57¼	56¼	56½
Am Telephone	186	185½	185½	Nash Motors	17⅞	17⅝	17⅞
Am Tobacco	97½	96¾	97½	Nat Dairy Prods	24	23¾	24
Anaconda	55½	55	55¼	N Pow & Li	13⅞	13½	13½
Atchison	74⅝	74	74⅝	N Y Central	43¼	42⅝	42¾
Auburn Motors	31¾	31⅛	31⅛	Pacific Gas & El	—	—	37
Aviation Corp	8	7⅞	8	Packard Motors	11⅛	11	11⅛
Baldwin	9¾	8⅞	9⅝	Penn R R	41½	41¼	41½
Balt & Ohio	22¼	22	22	Phillips Pete	51⅞	51⅜	51⅝
Bendix Aviation	27½	27	27	Pure Oil	22⅜	21⅞	22
Beth Steel	78	76⅝	77⅜	Radio Corp	11⅜	11⅛	11¼
Canada Dry	29¼	29	29¼	Radio Keith Or	8¼	8	8¼
Can Pacific	15¼	15	15⅛	Rem Rand	23⅞	23¼	23⅞
Cerro De Pasco	74	73⅜	73⅜	Safeway Stores	43⅞	42¾	42⅞
Ches & Ohio	68⅛	67⅛	68⅛	Shell Union	29	28¾	29
Chrysler	119½	118⅜	119⅛	S Cal Edison	30⅞	30¾	30¾
Con Gas N Y	45½	44¾	45	South Pacific	47½	47⅛	47⅛
Corn Prod	70¾	69½	69½	Stan Oil of Cal	44⅞	44¼	44⅞
C Wrigh Pfd	7⅛	6⅞	7⅛	Stew Warner	18¼	18⅛	18⅛
Dupont	179½	178⅛	178⅛	Stan Oil of Ind	47	46⅝	46⅝
Eastman Kodak	—	—	173½	Stan Oil of N J	68⅞	68⅜	68½
El Pow & Li	26¼	25⅛	25⅛	Studebaker	14¼	14⅛	14⅛
Erie	15	14¾	14⅞	Texas Corp	54¾	53¾	54¾
Ford English	—	—	7¾	Texas Gulf Sul	41½	41⅛	41⅜
Ford of Can	—	—	23¾	Timken Roller	73	72½	73
First Nat Stores	50	49¾	49¾	Under Type	99½	99⅜	99½
Freeport Texas	28	27½	27½	Union Carbide	104	103¾	103¾
General Electric	55¼	55	55⅛	Union Oil of Cal	25¾	25½	25¾
General Foods	40	39⅞	39⅞	United Aircraft	30	29⅜	29¾
General Motors	66½	65⅞	66¼	United Biscuit	30	29¾	29¾
Goodrich	32¾	32	32	Union Pacific	129	128	129
Granby	10⅜	10	10⅛	U S Pope	67	66⅝	66⅝
Grt Nor Pfd	43¼	43	43¼	U S Rubber	48⅜	47⅛	47¼
Grt Wst Sugar	41	40⅞	41	U S Steel	81¼	80⅛	80⅛
Hecker Prods	14¼	14⅛	14⅛	Vanadium Steel	32⅜	31½	31¾
Howe Sound	68	67¼	67¼	Warner Bros	17½	17⅛	17⅛
Hudson Motors	19⅞	19⅝	19⅞	West Electric	149½	149	149
Inter Nickel	63½	63	63⅛	Woolworth	63½	63⅛	63½
Inter Tel & Tel	12¾	12⅝	12⅝	Yellow Truck	27¼	24⅝	26⅞

COLD WEATHER HITS MARKET

Few Vendors Appear and Customers Are Less Than Usual

Effects of the cold spell was felt at the Vernon street market Saturday, few customers ventured out, and business was reported slower than usual, even for the winter months. Only the meat vendor, one vegetable and one selling miscellaneous articles offered goods.

Pot plants, lettuce, brussel sprouts, endive and Scotch kale had disappeared from the counters, and leeks are becoming scarce. Dried apples and plums reappeared at the market after a three-week absence.

Quotations follow:

FRUITS	
Jonathan apples, box	$1.15
Northern Spy apples, box	1.25
Delicious apples, 6 lbs.	.25
box	1.50
Ontario apples, box	1.00
Rome Beauty apples, box	1.00
Greening apples, box	.60
Dried apples, 3 lb.	.25
Dried plums, 3 lb.	.25
VEGETABLES	
Turnips, 8 lbs.	.25
Onions, 8 lbs.	.25
Carrots, 9 lbs.	.25
Leeks, bunch	.05
Pickling cabbage,	.15 and .20
Garlic, lb.	.20
Cabbage, head 5c, 10c and	.15
Parsley, bunch	.05
Potatoes, 10 and 11 lbs.	.25
Potatoes, sack	2.25
Beets, 7 lbs.	.25
Artichokes, 4 lbs.	.25
Hothouse tomatoes, lb.	.15
Sage, bunch	.05
Mint, bunch	.05
Parsnips, 7 lbs.	.25
Pumpkins, each	.10 and .15
Squash, lb.	.03
Green onions, 3 bunches	.10
Swiss chard	.10
Horseradish, lb	.15
MEATS	
Beef, lb.	.05 to .20
Veal, lb.	.06 to .20
Lamb, lb.	.10 to .25
Bacon, lb.	.25 to .30
Rabbit, lb.	.25
Spring chicken, lb.	.25
Liver, lb.	.12
Dripping, lb.	.08
Sausage, lb.	.10 and .20
Bologna, lb.	.15
Chicken, lb.	.20 to .25
Fowl, lb.	.15 to .18
Sausage meat	.10 to .15
Head cheese, lb.	.10
EGGS	
Small pullet eggs, doz.	.35
2 doz.	.65
Grade A-large, doz.	.45
2 doz.	.85
Grade A-medium, doz.	.40
2doz.	.75
DAIRY PRODUCTS	
Butter, lb.	.35 and .25
Cream, pint	.30
Curds, lb.	.10
Cottage cheese, lb.	.10
Prime cheese, lb.	.35
Goat cheese, lb.	.25 and .35
New cheese, lb.	.20
Whipping cream, ½ pint	.20
Cream cheese, lb.	.25
POT PLANTS	
Jerusalem cherry	1.00
Asparagus fern	1.00
Maidenhair fern	.40
Mertyle	.50
HOME BAKING	
White bread, each .08, 2 for	.15
Brown bread, loaf	.10
Rolls, 6 for	.10
Cakes	.25 and .35
Pies	.25 and .30
Fruit cakes, piece 15c, each .30 to	.90
Cinnamon rolls, 6 for	.10
MISCELLANEOUS	
Preserved fruit, quart	.40
Jam, pint	.30
Marmalade, pint	.25
Birchbark calendars	.15
EGGS	
Small pullets eggs, doz.	.30
Grade A-large, doz	.40
Grade A-medium, doz.	.35

Seek Restoration of Pathfinder Mining to Register Companies

Notice of the application of D. C. Manly and the Pathfinder Consolidated Mining company for restoration of the Pathfinder firm to the B.C. register of companies as an extra-provincial company is given in the current issue of the B.C. Gazette. The application is to be heard January 22 at Grand Forks.

CHICAGO GAINS

CHICAGO, Jan. 10 (AP).—Steady climbing of prices Saturday took the wheat market upward 2¼ cents a bushel maximum, with most of the grain held at the last.

CLOSING CHANGES

At the close, wheat was 1⅝-1⅞ cents above Friday's finish, May 1.33⅞-1.34; July 1.16⅝-1.16¾; September 1.13⅝; corn ⅜-1¼ cents up; May new 1.10-1.10⅛; July new 1.06-1.06⅛; September 1.01⅞; oats ¼-½ cents advanced, May 53⅛-53¼; and rye showing ½ to 1 cent gain, May 1.13⅜. Provisions varied from 2 cents setback to 7 cents bulge.

Mirror Lake Man Returns From Seattle

KASLO, B.C.—William Driver has returned to his home at Mirror Lake after spending a few days visiting in Seattle.

A. MacGillivray has returned to Sandon after spending a few days in town with his family.

Mrs. James Goodenough has left for Trail to be a guest of her son-in-law and daughter, Mr. and Mrs. Simmons.

Miss Tina Bourget entertained at one table of bridge Wednesday, her guest being Mrs. Brunel Murphy, Mrs. J. R. Tinkess and Miss Irene MacGillivray, the latter winning the prize for high score.

R. D. Langille left Monday for Nelson after spending the week-end in town with his wife.

Edward Costello was a visitor to Trail, a guest of Mr. and Mrs. S. J. Mayzes, former residents at Kaslo.

Miss Mary Surina has returned to Trail after visiting her parents, Mr. and Mrs. Joe Surina of Shutty Bench.

Mrs. E. H. Latham entertained a number of friends at bridge, her guests being Mrs. D. J. Barclay, Mrs. S. A. Hunter, Miss Elizabeth Giegerich, Miss Laura Giegerich, Mrs. J. M. Kirk, Mrs. C. G. Bowker, Mrs. Frank Abey, Miss Olive Link, Mrs. E. M. Sandilands, Mrs. Walter Wright and Mrs. John Paterson.

The Business Girls' Bridge club met Tuesday evening at the home of Mrs. Woods, those present being Mrs. Fred Moulton, Mrs. Carl Hill, Mrs. W. M. Canniff of Grand Forks, Mrs. R. D. Langille, Mrs. L. Riley, Miss Sophie Marleau, Miss Laura Dale, Miss Daphne Chandler, Miss Margaret Hamilton, Miss Minnie Sanderson and Miss Alice Augustine. During the evening Mrs. Langille (nee Miss Sylvia Baker) was presented with a silver flower basket by her associates, the presentation being made by Miss Marleau.

Miss Eunice Goodenough, who spent part of her holidays in town with her parents, Mr. and Mrs. James Goodenough, has returned to Rossland where she is on the McLean school teaching staff.

Mrs. R. D. Langille left Thursday for a short visit to Fruitvale where she will be a guest of her parents, Mr. and Mrs. George Baker.

Bob Thompson of Fire Valley, formerly of Mirror Lake, was renewing acquaintance, in that settlement and in Kaslo.

Vancouver Sales

VANCOUVER, Jan. 10 (CP) — Mining shares sold on the Vancouver stock exchange Saturday:

Listed: Big Msis 500, Bralorne 803, BRX 300, Cariboo 1050, Dentonia 4000, Gold Belt 1000, Island Mount 400, Koot Belle 1100, Mak Siccar 1100, Minto 6750, Morn Star 96,950, Pioneer 225, Premier Bord 12,000, Premier Gold 400, Reeves MacD 1950, Reno 650, Salmon 1000, Sheep Creek 1600, Silbak Premier 200, Vidette 850.

Curb: Beaver Sil 22,500, BC Nickel 3450, Bluebird 38,000, BR Mount 300, Congress 4700, Cork Prov 3000, Dictator 5000, Fairview 112,953, Federal 1000, Geo. River 13,000, Geo Cop 100, Golconda 1000, Gold Mount 9900, Grange 2000, Grandview 6000, Grull Wihk 8000, Hedley Amal 89,800, Home 4000, Independence 22,000, Inter Gold 1000, Koot Flor 27,000, Lakeview 4000, Lucky Jim 7700, Marmot Metals 20,350, Nicola 50,400, Noble Five 12,500, Pend Oreille 320, Quesnelle 1000, Reliance 8000, Relief Arl 500, Reward 36,400, Silvercrest 1000, Silversmith 15,500, Sunloch 500, United Emp 88,000, Viking 14,900, Waterloo 3000, Wellington 2000, Wesko 1000, Whitewater 3500.

Exchange Rates

NEW YORK, Jan. 10 (CP). — Sterling exchange easy at $4.89⅞ for 60-day bills and $4.90⅞ for demand.

Canadian dollars 1-64 discount.
France 4.67 cents.
Italy 5.26½ cents.
Uruguay 56.50 cents.

CANADIAN DOLLAR OFF

NEW YORK, Jan. 10 (AP)—Leading foreign currencies were either a shade lower or unchanged in terms of the United States dollar today. The pound sterling eased 7-16 of a cent to $4.90⅞, French Francs dropped .00¼ of a cent to 4.67, Holland guilders held unchanged at 54.76 cents, and Swiss Francs were .02 of a cent lower at 22.96 cents. Canadian dollars dropped 1-32 cent to par.

Patents on all revolutionary developments in the television field are held in the United States and foreign countries have had to lease American rights to make progress in the industry.

Mallett Heads Maritime Club

Rossland Association Has Card Party; Gift for Mrs. McDougall

ROSSLAND, B.C.—The Rossland Maritime association held an enjoyable card party at the Irvin hotel Wednesday evening following their business meeting. First prizes at bridge were won by Mrs. Angus MacAulay and W. E. Mellett and the consolations by Mrs. Franklin N. Ellis and F. T. Abey. At whist the first prizes went to Mrs. H. Ferguson and A. Ling. Mrs. H. Anderson and Mrs. A. J. McLeod tied for ladies' consolation, Mrs. McLeod winning on the cut. The gentlemen's consolation was awarded to William McKay. On behalf of the members, Mrs. Samuel Irvin presented the retiring president, Mrs. Oswald McDougall, with a beautiful casserole in appreciation of her services during the past year. A vote of thanks was tendered Mrs. Irvin for providing the club with its meeting place. The following committees were in charge for the evening:

Prizes—Mrs. A. J. McLeod, Mrs. William Arrowsmith, A. J. McLeod.

Refreshments—Miss Kathleen McLean, Mrs. Oswald McDougall, Mrs. Samuel Irvin.

Entertainment—Mrs. Angus MacAulay, W. E. Mellett, Oswald McDougall.

The following officers were installed during the business session: W. E. Mellett, president; Mrs. Oswald McDougall, vice-president; Mrs. Howard Ferguson, secretary; Angus McAulay, treasurer.

Those present were Mr. and Mrs. Oswald McDougall, Mr. and Mrs. Angus McAulay, Mr. and Mrs. A. Ling, Mrs. J. A. Cameron, Mrs. H. Anderson, Mr. and Mrs. Frank T. Abey, Mr. and Mrs. H. Metzgar, Mrs. N. J. Hamilton, Mrs. Franklin N. Ellis, Mr. and Mrs. Samuel Irvin, Mrs. Howard Ferguson, Miss Kathleen McLean, Mr. and Mrs. A. J. McLeod, and W. E. Mellett.

INDUSTRIALS AT TORONTO STEADY

TORONTO, Jan. 10 (CP). — Although interlisted leaders were on the down side, scattered strength held Toronto industrial list to an even keel in Saturday's short session. Turnover was 74,400 shares.

Nickel, Ford A, Brazilian, C.P.R., Walkers Common, Industrial Alcohol A, British American Oil and Pantepec Oil all closed fractionally lower.

Beauharnois reached new high at 8½, and Montreal Power sold at 7¼, a new high, but closed unchanged at 36½.

Massey Harris Pfd. reached a new top at 58 and closed at 57½ for a gain of 2¼. Massey Common and Cockshutt Plow had narrow gains.

Exchanges

MONTREAL, Jan. 10 (CP)—British and foreign exchange closed easier Saturday. Nominal rates for large amounts

Australia, pound, 3.9197.
China, Hong Kong dollars, .3067.
Japan, yen, .2860.
New Zealand, pound, 3.9512.
South Africa, pound, 4.8848.
(Compiled by the Royal Bank of Canada).

Synopsis of Land Act

PRE-EMPTIONS

VACANT, unreserved, surveyed Crown lands may be pre-empted by British subjects over 18 years of age, and by aliens on declaring intention to become British subjects, conditional upon residence, occupation and improvement.

Full information concerning Pre-emptions is given in Bulletin No. 1, Land Series, "How to Pre-empt Land," copies of which can be obtained free of charge by addressing the Department of Lands, Victoria, B.C.; Bureau of Provincial Information, Victoria, or any Government Agent.

Records will be granted covering only land suitable for agricultural purposes within reasonable distance of road, school and marketing facilities and which is not timberland, i.e., carrying over 5,000 board feet per acre east of the Coast Range and 8,000 feet per acre west of that Range.

Applications for pre-emptions are to be addressed to the Land Commissioner of the Land Recording Division in which the land applied for is situated, on printed forms obtained from the Commissioner.

Pre-emptions must be occupied for five years and improvements made to value of $10 per acre, including clearing and cultivating at least five acres, before a Crown Grant can be received.

Pre-emptions carrying part time conditions of occupation are also granted.

PURCHASE OR LEASE

Applications are received for purchase of vacant and unreserved Crown lands, not being timberland, for agricultural purposes. Minimum price of first-class (arable) land is $5 per acre, and second-class (grazing) land, $2.50 per acre. Further information is given in Bulletin No. 10, Land Series, "Purchase and Lease of Crown Lands."

As a partial relief measure, reverted lands may be acquired by purchase in ten equal instalments, with the first payment suspended for two years, provided taxes are paid when due and improvements are made during the first two years of not less than 10% of the appraised value.

Mill, factory or industrial sites on timber land, not exceeding 40 acres, may be purchased or leased, the conditions including payment of stumpage.

Unsurveyed areas, not exceeding 20 acres, may be leased as homesites, conditional upon a dwelling being erected in the first year, title being obtained after residence and improvement conditions are fulfilled and land has been surveyed.

For grazing and industrial purposes areas not exceeding 640 acres may be leased by one person or a company.

Under the Grazing Act the Province is divided into grazing districts and the range administered under grazing regulations amended from time to time to meet varying conditions. Annual grazing permits are issued based on certain monthly rates per head of stock. Priority in grazing privileges is given to resident stock owners. Stock-owners may form associations for range management. Free or partially free permits available for settlers, campers and travellers, up to ten head.

NEW RECORD ATTENDANCE AT SKI CLUB

100 Have Grand Time Ski Running at Golf Course

Attendance records of the Nelson Ski club were smashed as approximately 100 enthusiasts flocked to the Nelson Golf and Country club golf course Sunday afternoon for a grand outing.

"It was swell up there," said one official of the club as he described the day. "Everybody had a darn good time and everybody was doing swell—'Christies', telemarks and everything."

About half of the gathering went out to the club cabin in Fairview for refreshments, and despite preparations for an anticipated large attendance, there were so many more than expected that refreshments were insufficient to go around.

Members of the club interested in jumping spent the morning at the new hill on Foster's ranch. The take-off platform was completed, and all that remained to prepare for jumping was to round off slightly the top of the landing hill and to make a small fill at the bottom. Then with snow the hill will be ready for the boys. They figure the hill, with this work done, will be good for about 150 feet.

J. A. C. Laughton
Optometrist
Suite 205 Medical Arts Bldg

SEE
VIC GRAVES
MASTER PLUMBER
For all your needs in plumbing repairs, alterations, and installations.
Ph. 815 301 VICTORIA St.

For the Relief of Deep Seated Hacking Coughs
Try
Smythe's White Pine and Tar

Retail Lumber
LATH—SHINGLES
MOULDINGS
W. W. Powell Co., Ltd.
"The Home of Good Lumber"
Telephone 176 Foot of Stanley St.

WILDFIRE
TRADEMARKED COAL
HOT—CLEAN—SOOTLESS
Lump $10.50 Egg $9.50
Nelson Agents
Burns Coal & Cartage

MORGAN
for Achievement

MAYOR J. P. MORGAN

Our City Council, including all the Aldermen, in the past year have endeavored to be fair and square to all Taxpayers, Water Users, and those who own Radios.

My platform will still be in the interests of Taxpayers, Water Users, and I will continue to use every effort to curtail waste when water is urgently needed; and also foster the interests of those people who have invested in Radios.

I appeal to you for re-election on the record of Achievement during the past two years, during which time I have had the support of all the Aldermen at all times, on all issues.

Reelect Morgan as Your Mayor
For Committee Rooms—Phone 47.

EVEREADY BATTERIES
"A" "B" and "C"
Radio Batteries
We Carry Them All in Stock

"A"	"B"	"C"
No. 6, ea. ..... .50	No. 486, ea.... 3.98	No. 771, ea.... .45
	No. 485, ea.... 3.00	No. 768, ea.... 1.75
	No. 285, ea.... 2.00	

A 600-2 volt Air Cell Battery, each $7.50
SA 850-2 volt Air Cell Battery, each $9.00

WOOD, VALLANCE
Hardware Company, Ltd.

Nelson Hoopers Lose in Trail

TRAIL, B.C., Jan. 10.—Outplaying their opponents in both periods, the Trail Elephants rep men's basketball squad handed the visiting Nelson pickup team a convincing 50-30 defeat here on Saturday evening. The winners outplayed their opponents all the way and displayed more organization than the tired Nelson players, who were playing their first game of the season. The Nelson league is scheduled to open within a week at the new civic centre gymnasium. Trail league has been operating for over two months although few games have been played since before Christmas.

The Nelson team was further handicapped through the inability of Bud Greenwood, George Kulai Stan Horswill and Len Bicknell to get away in time to make the trip.

Considering the handicaps the Nelson club played under, their showing was an indication that with a few games under their belts and with a full lineup they will be heard from in intercity competition in the near future.

The Trail center players got away from their checks repeatedly, with Merlo and Miller hanging up 22 of the winners' points, Miller collecting 14. Jim Cherrington led the losers with 12 points and was closely followed by Fred Graves with 10

Ace Bailey and Hartley refereed the game.

Teams were:

Trail reps—Smith, LeRoy, Baillie, Merlo, Sammartino, Scott, Strachan, Miller, Burrows, Pagnan.

Nelson — Paterson, Cherrington, Smith, Carter, Muraro, Graves, McLeod.

NELSON GYRO CLUB
SECOND ANNUAL
FANCY DRESS
Ice Carnival
NELSON CIVIC CENTRE
Friday, Jan. 15 7:30 p.m.
Costume and Racing Events
Cash Value Prizes for All Ages
Featuring
GRAHAM MILLER
of Calgary
Figure Skating Champion of Western Canada
COSTUMES FOR RENT AT HUME HOTEL
Every Afternoon and Evening
Adults 35c Children 15c
Children make entries for all races with N. J. Lowes at C.P.R. Ticket Office, 3:30 to 6 p.m. every day until Thursday. Adult entries may be made at any time during the day
MOCCASIN DANCING
AFTER CARNIVAL
7-Piece Orchestra in Attendance
If you haven't Moccasins, Rubbers will do.

Saturday Hockey

By the Canadian Press

NATIONAL LEAGUE
New York Rangers 3, Montreal 2.
Toronto 2, Montreal Canadiens 1.

INTERNATIONAL-AMERICAN LEAGUE
Springfield 2, Syracuse 1 (overtime).
Cleveland 5, Pittsburgh 3.
Philadelphia 3, Providence 1.

INTERNATIONAL-INTERCOLLEGIATE LEAGUE
McGill 12, Princeton 1.
Montreal 7, Yale 1.
Harvard 2, Dartmouth 0.

U.S. EASTERN AMATEUR LEAGUE
Hershey 1, Baltimore 1 (tie).

EXHIBITION
Detroit Redwings (N.H.L.) 7, Pittsburgh Hornets (U.S.E.A.L.) 2.
New York Americans (N.H.L.) 5, Atlantic City (U.S.E.A.L.) 1.
Minnesota 4, Fairbanks-Dawson Polar Bears 3.

PACIFIC COAST
Vancouver 5, Oakland 2.

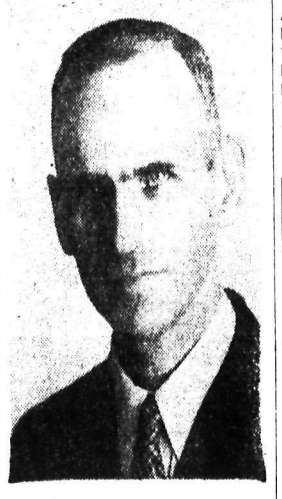
DR. WILBERT BROCK
Chiropractor
who has taken over the practice of Dr. Warren, Gilker Block. Dr. Brock has had 15 years' successful practice. (Advt.)

News of the Day

Stanfield's Winter-weight Underwear at JACK BOYCE'S. (4303)

EDISON MAZDA LAMPS, 5 FOR $1.00. STANDARD ELECTRIC. (4384)

Wooden Curtain Stretchers, $2.50 each, at Hipperson Hardware Co. (4437)

VENUS BEAUTY SALON PHONE 386 — GILKER BLOCK (4385)

Nelson Lawn Bowling Club Military Whist, Social and Dance, Legion, Wednesday, Jan. 13. (4444)

The M & I Dressmaking Parlors Miss Margaret Irwin, 509 Victoria St. We Invite Your Patronage (4420)

Women's Hospital Auxiliary Tea and Bake Sale, Sat., Jan. 16, Hume Lounge. Draw for chair to take place at tea. Tea 35c. (4439)

BURNS' ANNIVERSARY, Monday, January 25th. Tickets now on sale at Kootenay Music, Ledingham's and A. Wallach. $1.25 each. (4397)

Do you want to clear up Radio Interference in Nelson? If so call into the Kootenay Music House and pick up a bulletin to state your trouble. (4309)

Take a chance on winning a lovely occasional chair being raffled by Women's Hospital Auxiliary. Tickets 25c. Chair and tickets at Fink's Furniture. (4438)

NELSON BOARD OF TRADE ANNUAL MEETING DINNER, HUME HOTEL, TUESDAY, JAN 12TH, 6:30 P.M. SPECIAL SPEAKERS. ALL MEMBERS URGENTLY REQUESTED TO ATTEND. TICKETS 75c AT HOTEL DESK. (4421)

Electrical supplies and repairs F. H. Smith, 313 Baker St. Ph. 666. (4282)

CARD OF THANKS

Mrs. J. H. Bennett and family wish to thank all friends for kindness and sympathy during their sad bereavement in the loss of a loving husband and father. (4440)

FOR SALE — One small Buick Motor complete. Suitable for launch work or stationery. Can be bought as is or reconditioned. GREYHOUND LINES Phone 800 Nelson Depot — 205 Baker St. (4304)

TOO LATE TO CLASSIFY

FOR SALE — COAL OR WOOD heater. Large size. Brick lined. $10. R. Jardine, 508 Fourth St. (4442)

FOR SALE — PAIR GROUND grips, 550x17, almost new. Avenue Service Station. (4443)

FOR RENT—ROOM. GIRLS PREferred. Phone 308R. (4441)

Drumheller Wins at Olds by 8-7

OLDS, Alta., Jan. 10 (CP)—Drumheller Miners climbed a notch in the Alberta senior hockey league standing by defeating the winless Olds Elks 8-7 in overtime here last night. The victory boosted Miners into third place.

Skating Schedule

Week January 11th to 16th

MONDAY, 1:30 to 3:00 p.m.—Parent and Children.
8:00 to 10:00 p.m.—Adult Skating.
TUESDAY, 4:00 to 5:30 p.m.—General Skating.
WEDNESDAY, 2:00 to 4:00 p.m.—General Skating.
THURSDAY, 1:30 to 3:00 p.m.—Parent and Children.
FRIDAY NIGHT—Gyro Carnival.
SATURDAY, 2:00 to 4:00 p.m.—Children Skating.
8:00 to 10:00 p.m.—General Skating

All the above subject to any major attraction that may be offering during the week.

Vines Again Is Loser to Perry

CHICAGO, Jan. 10 (AP)—Broad-shouldered Fred Perry, brilliant British star who relinquished the world amateur tennis throne to play the game for money, ripped through ailing Ellsworth Vines in straight sets last night, 6-0, 6-2, 6-3, for his third consecutive triumph of their tour, before 12,602 spectators in the Chicago stadium.

Vines, ill with a cold, said before the match he felt "much better," but to the spectators, who paid $21,242 to watch, the slate-like Californian did not look it except for rare flashes.

Perry and Lott defeated Vines and Barnes 6-3, 6-2, in the doubles.

Edmonton "Sups" Lose at Calgary

CALGARY, Jan. 10 (CP)—Calgary Bronks strengthened their hold on second place in the Alberta senior hockey league last night by defeating Edmonton Superiors 7-1.

PARIS, Jan. 10 (CP-Havas).—Southampton Vikings took the measure of the German Canadians 8-4 in a bitterly contested hockey match in the Palais des Sports Saturday night.

FREE PANTS
Fashion-Craft
Made-to-Measure
SUITS
For the balance of this month Fashion-Craft are giving an extra pair of pants free with every made - to - measure suit. Let us make up that new suit for you . . . fit and satisfaction guaranteed. Hundreds of patterns to choose from.
EMORY'S
Limited

Ald. T. H. Waters
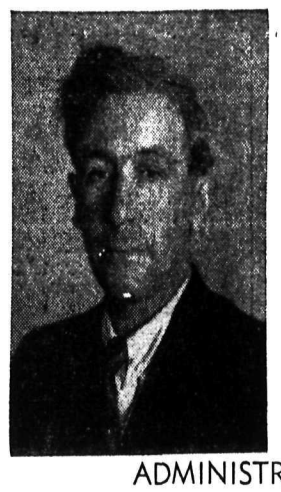
CANDIDATE FOR Mayor
and a
CLEAN PROGRESSIVE ADMINISTRATION
Committee Rooms—Gelinas Hall—Phone 1000

WEIR'S END SALE
ONLY 5 MORE DAYS
Your Last Opportunity to Buy at Prices Never Heard Before
Specials for Monday and Tuesday
75 CORSETS
To Clear at
25c
100 SCARVES
Silk and Satin, Values Up to $1.75
25c
12 SWEATERS
To Go at
$1.00
300 Silk Crepe Dresses
Slashing at
$1.95
SILK BLOUSES
To Sacrifice at
$1.00
Fur-Trimmed Coats to Be Cleared at Tremendous SACRIFICE
30 ONLY FELT HATS
25c
INDEPENDENT ADJUSTERS
VANCOUVER, B.C.

GRAND COMBINATION SHOW! CAPITOL
Complete Shows 2:00 - 7:00 - 8:40

Hit No. 2 at 3:43 and 8:43
HERBERT MARSHALL GERTRUDE MICHAEL
in
"Forgotten Faces"
NEW LOW ADMISSION PRICES
EVENINGS—Adults: Balcony 25c; Orchestra 35c. Children 15c.
MATINEES—Adults 25c; Children 10c.