PROVINCIAL LIBRARY VICTORIA B.C.
R.I.S. SERIALS PROVINCIAL LIBRARY VICTORIA B C
EXCHANGE

Eggs Up Three Cents a Dozen on Local Wholesale Row —Page Two

Nelson Daily News

Ranger Needs Only One Win to Retain America's Cup —Page Seven

VOLUME 36 FIVE CENTS PER COPY BRITISH COLUMBIA, CANADA—THURSDAY MORNING, AUG. 5, 1937. NUMBER 91

17 Injured in B. C. Mine Cage Plunge

1200 WORKERS IN 5 STEEL PLANTS IN QUEBEC GO ON STRIKE SUDDENLY

Not Satisfied With the Wages Set Recently by the Board

STONE MANAGER OF TEXTILE PLANT

SOREL, Que., Aug. 4 (CP) — A strike of about 1200 steel workers began unexpectedly late today in five of the largest plants in Sorel.

Without warning, the National Catholic Syndicate of Steel Workers drew the men out of the mills while the afternoon shift was at work. Office workers in the plants were reported also to hove joined the strike.

Leopold Provencher, treasurer of the union's local, said tonight the strike had been called because of dissatisfaction with wage schedules fixed recently by a board of arbitration. The board, outgrowth of a previous strike, consisted of employers' and employees' representatives under an impartial chairman.

Plants affected were those of the Sorel Steel Foundries, the Sorel Mechanical Shops, Sorel Cast Iron Foundry, Manseau Shipyards and the General Dredging Contractors, limited, which recently bought the federal government's shipyards here.

PLANT MANAGER MANHANDLED

DRUMMONDVILLE, Que., Aug. 4 (CP)—Strike pickets stoned and manhandled Dominion Textile company's Drummondville manager today as he drove his automobile out of the big plant tied up by a walkout since Monday.

H. F. Nicholson, the plant manager, was cut about the face as glass fragments from the smashed windows of his car struck him. He was not seriously hurt.

Captain P. Dionne of the Drummondville city police said Nicholson was driving out of the mill yard when his car's path was blocked by a group of strikers, members of the National Catholic Federation of Textile Workers. The officers said he drove straight at them, scattering the pickets.

As the car went by, they flung stones that crashed through the auto's windshield and a window. Then one striker, according to Dionne, leaped on the running board and seized the manager by the throat.

Bleeding from cuts, Nicholson was dragged out of the car and searched. The strikers said they were looking for weapons, and when they found none, they let him drive away without further molestation.

LEWISHAM, England (CP)—Prof. H. B. Armstrong, instrumental in forming the education section of the British Association for the Advancevent of Science, is dead here, aged 89. He was elected a Fellow of the Royal Society in 1876.

B. C. TORY LEADER CRITICIZES PREMIER KING'S STAND ON EMPIRE DEFENCE AND TRADE WITH U. S.

Patterson Believes Empire Trade the Most Important

Hopes Bennett Not to Quit; Says Tories to Win B.C. Next

SEEKING BETTER TERMS, OTTAWA

HOPE, B.C., Aug. 4 (CP)—Dr. Frank Patterson, British Columbia Conservative leader, addressing a party picnic here today, said Prime Minister Mackenzie King refused at the recent Imperial conference "to commit Canada in the matter of defence and was apparently a good deal more interested in Canadian-United States trade than in Empire trade."

This, he said, was "while the leaders of all the other nations of the British Commonwealth expressed their willingness and desire to cooperate, not only in the defence of the Empire but in concentrating upon extension of Empire trade.

"Naturally, we desire to remain on the most amicable terms with the Republic to the south, but we must not forget that only a few years ago the United States almost ruined the timber and copper producing industries of British Columbia by imposing exorbitant duties on these products.

(Continued on Page Ten)

Mrs. E. Hacking, Nee Miss Barbara Cummins Passes

Was Born and Raised Here; Dies at Salmon Arm

Mrs. E. J. Hacking, nee Miss Barbara Cummins, formerly of Nelson, died at Salmon Arm, Wednesday morning after a short illness.

Mrs. Hacking, the daughter of the late N. M. Cummins and Mrs. Cummins of Nelson, was born and educated here. Before moving to Salmon Arm, Mr. and Mrs. Hacking were residents in Enderby, Kaslo, Silverton and South Slocan, where, in every case, Mr. Hacking was employed as a C. P. R. ticket agent.

Besides her husband and three children, George of the Royal Flying Corp, London, Eng.; John of the Bank of Montreal, Red Deer, Alta.; and Annette, Salmon Arm, Mrs. Hacking is survived by her mother, Mrs. N. C. Cummins, now visiting her son, N. B. Cummins, manager of the Imperial Bank of Canada, Chatham, Ont.; a sister, Mrs. W. W. Bennett of South Slocan; and three brothers, T. Con Cummins and F. Douglas Cummins of Nelson; and N. B. Cummins, Chatham, Ont.

Funeral services will be held Friday morning in Enderby.

WAR MAY SPREAD TO SOUTH CHINA

SHANGHAI, Aug. 5 (Thursday). CP-Havas)—Danger of Sino-Japanese hostilities spreading to South China increased today following concentration of additional Japanese naval units at Swatow, southern Chinese port, and wide-scale bombing operations carried out by Japanese aviators winging southward. The Kwantung army high command at Tientsin announced early today that its bombing planes blasted to a standstill the Central government troops advancing through Hopei province from Kalgan, capital of Suiyuan province. Bombs struck many military trains and found numerous victims among Generalissimo Chiang Kai-Shek's crack troops, the Japanese announced.—(Copyright, 1937, By Havas News Agency).

E. TITSWORTH, CITY PIONEER ANSWERS CALL

In Business in Nelson 1896; Two Daughters Resident Here

A pioneer Nelson business man, who started in busines in the city in 1896, Elmer Alfred Titsworth, died Wednesday at Medicine Hat, Alta. He had been seriously ill and members of his family were called nearly two weeks ago, but when he appeared to be on the road to recovery they returned home. The body will arrive in Nelson Friday morning. Funeral arrangements are to be anounced.

Mr. Titsworth was born at Plumfield, Ill., 67 years ago. Travelling west to Spokane, he came to Nelson in the boom days of 1896 and until 1903 was in business with the firm of Hyde & Titsworth, a wholesale and retail fruit house, which had a store first on Vernon street and later on Baker.

AWAY AND BACK

Upon leaving Nelson in 1903 he went with his family to Lacombe, Alta., where he remained until 1919, removing then to Idaho Falls, Idaho. In the spring of 1921 the Titsworth family returned to Nelson. Mrs. Titsworth died here in September, 1931. Late in 1934 Mr. Titsworth left again for the prairies, taking up residence with his daughter Leila, on a farm south of Enchant, Alta.

Mr. Titsworth became widely known in this district, not only as a pioneer business man, but later upon his return to the city from Idaho Falls, when he was in the Star Grocery for years, handling a good deal of the fresh fruit and vegetable business. Later, for a short time, he was in partnership with Harry Maundrell in a store combining butcher and greengrocer businesses.

MASON AND WOODMAN

He was a member of the Masonic Lodge at Lacombe, and was also a member of the Woodmen order.

Mr. Titsworth leaves a son, J. H. (Jack) Titsworth, at the Kootenay Belle, Sheep Creek; and six daughters: Helen, Mrs. H. C. Reish, of Corvallis, Ore.; Nellie, Mrs. E. C. Robinson, of Idaho Falls, Idaho; Leila, Mrs. Wilbert Robertson of Enchant, Alta; Laura, Mrs. George Benwell of Nelson; Dorothy, Mrs. E. J. Waterer of Nelson; and "Dixie", Mrs. A. Stanley Lane of Salmo. There are also 15 grandchildren, a sister in Illinois, and another in Seattle, two brothers in the United States, and a niece in Spokane.

NEW YORK (CP)—Charles Harwood, appointed United States district judge in the Panama Canal zone, intends to commute by air "about once a month" between that territory and his home at Harrison, N. Y.

EXTRA WEEK OF HOLIDAY FOR SCHOOLS

VICTORIA, Aug. 4 (CP)—British Columbia school children don't have to go back to school until September 7—almost a week later than they thought when schools closed for the summer holidays late in June.

Hon. G. M. Weir, provincial education minister, announced today his government, sitting as council of public instruction, had changed the date because:

1. If schools had opened September 1 the first school week would have been only three days long, from Wednesday to Friday inclusive;

2. Almost half British Columbia's school teachers are taking summer school courses this year and the extra week will give them time to complete their training.

September 7 is the day after Labor Day.

The schools closed June 30, and if they had reopened September 1 this year's vacation would have been the shortest on record.

Two in Hospital

BOSTON BAR, B.C., Aug. 4 (CP)—Two Vancouver men were taken to hospital at Lytton, B.C., today after their car plunged 50 feet from the highway at Hell's Gate, seven miles west of here.

Suffering from severe cuts and bruises, A. Bernier and Louis Desrochers were taken to Lytton by a passing tourist.

Landing Field May Be Built at Creston for Trans-Canada Planes

CRESTON, B. C. — A Vancouver despatch in Monday's Nelson News advising that a landing field big enough to accommodate trans-Canada airplanes would be established at Creston, is interpreted here to mean the 50-acre tract on Creston dyked lands, about three miles from town, beside the new Wynndel-Creston highway. While the tract has been designated as the airport, and has been used continuously by W. M. Archibald, Monday's despatch is the first authentic announcement that the department of transportation had decided to take it over and maintain it. According to Mr. Archibald the field is ideal, with the prevailing winds from the north and south permitting a take-off at all seasons of the year.

Auto tourists passing through Creston for July were less in number than for July, 1936. Alberta cars are fairly numerous, but there are few from Saskatchewan and Manitoba, and even B. C. licence plates are not as many as in past years. U. S. cars are comparatively few.

A tractor operating a blower has just emptied two carloads of planer shavings into the Long, Allan & Long, Limited, packing shed. The shavings have gone in through the ventilators on the roof and the blower has distributed them between the room and the ceiling providing sufficient insulation to make the building frostproof except in very severe winter weather. In addition it makes it much cooler in the fall for packing and storing. When the structure was erected in 1936 the walls were given the same insulation.

LOSS OF $8000 IS ESTIMATED IN THE CHERRY CROP OF THE KOOTENAYS

Heavy Rains Severely Damage the Later Varieties

KASLO CHERRIES GO TO MONTREAL

Loss of $8000 in the Kootenay district through rain and storm damage to cherry crops is estimated by shippers. Bings, described as "tender" in any season, were caught by earlier rains which did not appear to threaten the later, hardier varieties. But heavy rain which followed caught these too.

The cherry season is about over, and such cherries as are now available have advanced sharply in price.

Kootenay shipments as a result of the rain-damage have not been as heavy this season as anticipated. Kaslo shipped at least one car to Montreal, choice fruit counting 8 and 10 to the lug row being selected. Mirror Lake also shipped to the prairie market. Experiments were made at Boswell with direct shipment of cherries to southern Alberta markets by truck with considerable success.

Five cars were shipped from Nelson and district by the Nelson subcentral of the Associated Growers, stated Robert Foxall, manager. Of these one car went to a coast cannery. A small quantity was shipped also to Penticton for processing. Hopes are maintained of establishing processing at Nelson as an aid to growers. Shipments were fairly heavy.

The rain damage, while fairly general, was less severe in a number of sub-districts and the $8000 loss is spread over a large area. While the situation may be helped by this condition, the loss nevertheless, is severe, it is pointed out.

A few local apples are now moving, the first of the Transparents being available. These are consumed entirely locally.

Powers Stands Pat on Ex-Imperials Treatment

OTTAWA, Aug. 4 (CP)—Hon. C. G. Power, minister of pensions and national health, tonight issued his reply to criticisms of a group of ex-imperial soldiers who, at their Brantford conference over the weekend, took the minister to task for statements he had made in the house of commons some months ago.

The ex-imperials resolved to boycott any assembly which Mr. Power attended, and claimed the right to post-war treatment on the same basis as former members of the Canadian expeditionary force.

Mr. Power tonight re-affirmed his position. Former members of the imperial forces, who have come to Canada since 1924, were the financial responsibility of the home government, so far as benefits additional to the many they at present enjoy were concerned, he indicated. Numerating some of these, the minister expressed the doubt "if any other country in the world has shown a like generosity."

Church Bells Mark Anniversary of the Invasion of Belgium

BRUSSELS, Aug. 4 (AP) — Church bells tolled throughout Belgium today to remind the nation that just 23 years ago the first German troops crossed the frontier, drawing Belgium into the Great War.

At exactly 8:02 a.m. August 4, 1918 the Uhlan patrol passed the border marker at Gemmenich after Belgium had repected the ultimatum demanding free passage for the German armies.

The strategic roads along the border over which the German armies passed are now mined and permanently guarded.

Abductors Claim To Be Baby's Parents

CHICAGO, Aug. 4 (AP)—Swift solution of the "kidnapping" of 30-months-old Donald Horst precipitated a struggle for his custody today.

On one side were John Regan and Lydia Nelson, 25, who admitted snatching the wide-eyed youngster from the arms of Mrs. Otto Horst last night, but contended he was their child, born out of wedlock.

On the other was Mrs. Horst, who told Assistant State's Attorney Wilbert Crowley she was not the real mother of the boy but gained possession of him shortly after his birth.

The dramatic denouement came after officials brought the two women face to face in the prosecutor's office.

"I am going to ask the Regans to let us keep Donald," Mrs. Horst sobbed. "We love the boy as much as any parents could."

But the unwed Regans insisted that they be allowed to keep the baby.

Miss Nelson hugged the dark-haired tyke to her breast and cried:

"I'm your real mama."

Crowley deprecated a report that $5000 ransom had been demanded

"The only real source of information concerning a demand for money has come from Mrs. Horst," said Crowley.

The Regans denied making any ransom demand.

PROSPERITY COMING SAYS PATTULLO

KELOWNA, B.C., Aug. 4 (CP)—British Columbia is due for a period of prosperity during the next 10 years and should put itself in a position with the Dominion government "so that we don't have to run to Ottawa for money," Premier T. D. Pattullo told a dinner meeting of the Kelowna board of trade here tonight. His one-hour speech was in explanation of the government road-building policy, the government's case for "better terms" with the federal government and the question of annexing the Yukon to British Columbia.

The Weather

	Max.	Min.
NELSON	50	86
Victoria, B. C.	54	78
Nanaimo	51	75
Vancouver	56	74
Kamloops	60	90
Prince George	58	74
Estevan Point	52	62
Prince Rupert	50	58
Langara	52	58
Atlin	38	58
Dawson, Y. T.	42	58
Seattle	56	82
Portland, Ore.	64	86
San Francisco	52	62
Spokane	52	94
Los Angeles	62	84
Kelowna	50	52
Penticton	50	—
Grand Forks	46	92
Kaslo	52	—
Cranbrook	45	83
Calgary	50	84
Edmonton	56	86
Swift Current	54	94
Moose Jaw	54	92
Prince Albert	56	86
Saskatoon	52	90
Qu'Appelle	50	92
Winnipeg	56	88

Okanagan and Kootenay—Fresh northwesterly winds, partly cloudy and not so warm. A few scattered thunder showers.

1 of 2 With Broken Backs May Die; 3 Others Fracture Legs; Broken Bolt Is Cause

NAMES OF 15 OF 17 INJURED AT COPPER MT.

PRINCETON, B.C., Aug. 4 (CP)—Princeton hospital tonight treated 17 miners injured when a hoist cage at the Copper Mountain mine near here plunged 400 feet to the shaft-bottom today.

Here is the hospital list:

Mike Cvetkovich, Princeton, married, broken back and leg injuries. Condition serious.

Harold Hart, Anyox, married, broken back and leg injuries. Condition serious.

Peter G. Ceislikowski, married. Leg injuries.

Thomas Griffiths, Anyox, married, slight injuries and shock.

Archi McLean, Anyox, married, compound fracture of the left leg.

Ray Johnson, married. Leg injuries.

E. Mosti, leg injuries.

William Johnson, father of Ray, leg injuries.

John Persin, single, leg injuries.

John Popovich, Princeton, married, leg injuries.

John Solka, married, fracture of the right leg.

Helmer Gustafson, single. Leg injuries.

V. Vogrig, married. Leg injuries.

Arthur Johnson, shock.

A. K. Carlson, shock.

Names of the other two were not available at once.

Creston Growers Hope for Larger Export of Apples

CRESTON, B. C. — Local selling agencies are awaiting with interest the session of the Shippers Federation this month at which prices on export apples will be set. There is no apprehension as to the overseas market wanting B. C. apples, as the British crop of the late varieties is below normal. Earlier kinds are in excess of 1936. Cause for speculation has to do with the recent increase in freight rates for ocean transport—both via the Pacific and Atlantic. So far Creston overseas movement has always been through Montreal and the advance in shipping costs is from 85 cents a box to 90½ cents for ordinary storage, and from 90½ cents to $1.07 for refrigerator accommodation. If shipped to one local shipping house. On the Atlantic route very little cold storage is required, except for Wealthy and Cox Orange. It is confidently expected increased buying power, particularly in Britain, will be sufficient to absorb the increased freight charge and that overseas selling prices will be quite the equal of 1936. With likelihood of less business on the prairie, a larger export movement in McIntosh Red is desirable. Whatever tonnage the valley may have in Jonathan and Cox Orange should be readily disposed of, and with but a slight increase in Delicious. This variety should not be hard to dispose of.

Cage Plunges 400 Ft.; "Awful Mess" Says a Victim

COPPER MOUNTAIN SCENE OF MISHAP

PRINCETON, B. C., August 4 (CP)—Seventeen men were injured, one perhaps fatally, when a hoist cage in the Copper Mountain mine plunged 400 feet to the bottom of its shaft today.

Two men suffered broken backs and others were less seriously hurt when the cage, taking the men out at the end of their shift, fell to the mine-bottom.

Mike Cvetkovich of Princeton was not expected to live. His back was fractured and he suffered severe leg injuries.

Harold Hart of Anyox, B. C., also with a broken back and leg injuries, was expected to recover although his condition was described as "serious" at Princeton hospital.

Three others had leg fractures while the rest were less seriously hurt.

"AWFUL MESS"

Archie McLean of Anyox, who suffered a compound fracture of the left leg, described the accident as "an awful mess."

It was 10 minutes after the cage fell before the rescue squad, headed by Tom Waterland, mine safety engineer, extricated them, McLean said.

The rescue crew, equipped with metal helmets, entered the shaft at the bottom from the lowest level. The men were carried out on hastily-constructed plank stretchers.

Stretchers were lifted into the box-car and caboose of a work train which carried the injured men 12 miles into Princeton.

All available trucks in Princeton were called to take the less seriously injured to the 50-bed hospital here. Two ambulances—one brought from nearby Blakeburn where 45 men were killed in a coal-mine blast seven years ago—took the serious cases.

SECOND ESCAPE

For John Persin, who suffered leg injuries, it was the second mine disaster in which he has escaped death in the last month. Last month he was injured in a chute accident which brought death to his partner.

A father and son, working together in the No. 1 shaft, both were in the falling cage. William Johnson and his son, Ray, both suffered leg injuries.

The men entered the cage at the No. 1 level at 2:40 p.m. (P.S.T.)

"We started to go up all right," McLean said before he was lifted into a truck to be taken to hospital. "Then suddenly we began to go down. It was dark and of course we couldn't see a thing. We didn't have time to think about it—you know how long it takes to fall 400 feet. It was an awful mess."

BROKEN BOLT

J. Biggs, government resident mine inspector here, blamed the accident on a broken bolt in the clutch of the hoisting machinery. He said the cables remained attached to the cage but the braces failed to hold.

A. S. Baillie, vice-president and general manager of the Granby Consolidated Mining and Smelting Company, which operates the big copper producer, said he "understood the metal in the broken bolt has been "crystallized."

Alberta to Licence Banks

Another Bill Would Block Appeals to Court on Constitutionality of Laws; Third Would Close Courts to Unlicenced Bankers

By J. F. SANDERSON
Canadian Press Staff Writer

EDMONTON, Aug. 4 (CP)—The Alberta sales tax will be removed Sept. 1, Provincial Treasurer Low announced in the provincial legislature today when introducing a bill to licence and regulate chartered banks operating in the province.

The banking bill followed on another government proposal to block all appeals in Alberta courts on the constitutionality of provincial laws. It was sponsored by Attorney-General John Hugill and would apply to all Alberta statutes.

The banking bill was greeted with loud desk-pounding by Social Credit members and was considered the most drastic and far-reaching in the two-year life of the Aberhart administration. It was considered likely to lead to wide repercussions because the federal government will be drawn into its scope through its control of the Bank of Canada which has a branch in Calgary.

A third bill also sponsored by the provincial treasurer, was designed to close the courts of Alberta to all bankers who refused to take out licences in the province. It stipulated that any unlicenced banker should not "be capable of bringing, maintaining or defending any action in any court of civil jurisdiction in the province which has for its object the enforcement of any claim either in law or equity."

BUELL AGAIN PRESIDENT OF THE PROVINCIAL COMMAND OF LEGION

PENTICTON, B.C., Aug. 4 (CP)—The oldest living general in the British Empire today called upon war veterans to "stand firm" in the causes of justice, peace and honor.

Addressing a luncheon of delegates to the 11th convention of the British Columbia command, Canadian Legion, Sir Percy Lake, K.C.B., K.C.M.G. of Victoria told them "Our nation is what its veterans make it."

At the election of officers which followed the luncheon Col. W. Buell, Vancouver, was reelected to his fifth term as president of the provincial command of the Canadian Legion.

Other officers were:

First vice-president: R. B. Longridge, Duncan, B.C.

Third vice-president: A. Baddeley, Seattle.

Second vice-president: W. McKinstry, Vancouver.

Treasurer W. Matthews.

Dominion representative: T. A. Barnard, Nanaimo.

ROLLING HOMES

To take your own home with you is now the ultra-modern mode of travel. Two of these homes on wheels are shown in the Nelson Tourist park, where nearly 100 parties of tourists have wiled away their holidays so far this summer. In the last 10 days over 20 parties have come and gone from the Nelson camp and many have used the trailer as their home while here. Auto camps have also done a rushing business during the last few weeks as the tourist stream broadens.

Royal Salute at Ottawa as Queen Elizabeth in Scotland on Birthday

BALMORAL, Scotland, Aug. 4 (CP Cable)—Queen Elizabeth observed her 37th birthday today in the highlands of her native Scotland.

The King presented her with a diamond and emerald bracelet, worked in a design of tudor roses and Scottish thistle.

QUEEN ELIZABETH

Numerous messages of congratulation were received—from Empire heads down to little country district schools asociations.

Their Majesties reached Balmoral after an overnight journey from London. At Aberdeen where the Royal train arrived, the King, wearing kilts, the Queen and Princesses Elizabeth and Margaret were given a rousing welcome.

ROYAL SALUTE

OTTAWA, Aug. 4 (CP)—A royal salute of 21 guns was fired from Parliament Hill at noon today to mark the 37th birthday of Queen Elizabeth.

CONGRATULATIONS SENT

OTTAWA, Aug. 4 (CP)—A message of congratulation on the occasion of her birthday was sent today to Queen Elizabeth by Prime Minister Mackenzie King on behalf of the government and people of Canada.

The telegram read:

"On the occasion of the anniversary of Your Majesty's birthday, desire respectfully to extend to Your Majesty very cordial greetings and the best of wishes on behalf of the government and the people of Canada

GREAT NORTHERN RAILWAY

TRAVEL EAST

THE COOL, CLEAN SCENIC WAY

Low Summer Fares in Standard Pullmans, Bedroom Cars, Tourist sleepers and Coaches. Fine dining car meals at very low prices.

EVERY LUXURY, EVERY ECONOMY

on Air-Conditioned

EMPIRE BUILDER

For details, fares, ask E. G. Westby, C. F. & P. A. 321 Baker St., Ph. 57, Nelson, B.C.

Rossland Old-Time Resident Passes at Home

ROSSLAND, B. C., Aug. 4—Thomas P. Rogers, aged 72, resident of Rossland for over 38 years, died at his home on Washington street early Wednesday morning.

Mr. Rogers was born in Freetown, P. E. I., December 7, 1864. For a few years after coming to Rossland he worked in the local mines, and entered the employ of Morrison & Bryenton Brothers, grocers. Going into business for himself, he conducted a grocery store on upper Washington street for over 30 years.

In 1904 he was married to Mrs. Elizabeth Hiland.

He was a member of the Masonic order.

In addition to his widow he is survived by two daughters, Mary E. and Ruby S.; one brother, Harry L. Rogers, at New Westminster; and three sisters, Mrs. Belle Fowler of Regina, Mrs. Nettie Birch of Calgary, and Mrs. Bessie Cairns of Freetown, P. E. I.

Mercury Hits 86

"Hot" was the word describing Nelson weather Wednesday as the mercury shot to 86, four degrees higher than the previous day. Old Sol beamed for 13 hours. The minimum temperature was 50, which was three points higher than Tuesday.

FINK'S Limited PRICE SMASHING

CLEARANCE SEMI-ANNUAL SALE

Twice annually you'll find Fink's making the most drastic price cuts in seasonable merchandise—never any obsolete stock with a HALF-YEARLY CLEARANCE! SUMMER AND SPRING STOCK MUST BE CLEARED!

SALE STARTS THURSDAY, AUGUST 5th 8:30 O'CLOCK

DRESSES

AFTERNOON AND STREETS
Pastel crepes, prints, voiles, piques and rajahs. White, nile, maize, etc. Sizes 14 to 44. Reg. $3.00 SALE $1.29

AFTERNOONS
Stripes, prints and plains. Light and dark colors. You'll want more than one of these. Sizes 14 to 44. Reg. to $7.00. SALE $2.89

Afternoon and Street Dresses
OF BETTER QUALITY
Sheers and novelty fabrics including jacket dresses. Large range for your choice. Sizes 14-44. Reg. to $12.95. SALE $4.89

TAILORED SUITS
With plain and novelty jackets. All wool cloths. Checks and plain fabrics. Grey, fawn, brown, etc. Just the suits for early fall. Sizes 14 to 40. Reg. to $15.00. SALE $6.89

STRING SUITS
Two-piece string mesh, cool for hot weather wear. White and pastels. A number of styles. Sizes 14-20. Reg. to $3.95. Sale 98c

HATS
Straws, crepes, string lace, pique. White, maize, brown, black etc. Reg. to $2.95. SALE 49c

HOSIERY
Chiffon (by J. Kayser). These are all standard stockings in the best colors of the season. All sizes. SALE 69c

LINGERIE
Pyjamas and gowns. New novelty fabrics, tailored styles or lace trimmed. Small, medium or large. SALE 89c

BLOUSES
Printed Shantung, guaranteed colors. Short sleeves. Assortment of styles and colors. Sizes 14-20. SALE 95c

HOSIERY
Semi-service weight, by J. Kayser. Every pair perfect. All the newest shades. Sizes up to 10½. SALE 69c

Bathing Suits
Every bathing suit in stock reduced. All novelty styles and all wool. High colors. Sizes to 44. As low as $1.89

CHILDREN'S WEAR

DON'T MISS THESE BARGAINS

DRESSES
Girls voile prints. Smartly styled little summer dresses. Sizes 6—14 SALE 69c

DRESSES
Organdy and cotton prints, including pantee dresses. Pink maize, etc. Sizes 2—6 Reg. to $1.59 SALE 69c

SUN SUITS
Cotton prints, guaranteed colors. Blue, red, green etc. Sizes 2—14. SALE 49c

BATHING SUITS
All Wool sun-tan backs. Red, blue, brown etc. Sizes to 14. SALE $1.19

SLACKS
White drill pre-shrunk, neatly trimmed. Sizes to 14 SALE 39c

UNDERWEAR
Cotton combinations, lastex back. A real bargain. Boys and girls to size 8. SALE 29c

FOOTWEAR

Spring and summer shoes. Red, blue, yellow, white, brown, black. Styles galore. Cuban, high and low heels. Sandals, sport oxfords, dress shoes. All sizes and widths in the lot. Reg. to $6.00. ONE PRICE Only $1.89

FINKS LIMITED FINK'S
READY-TO-WEAR, CHILDREN'S WEAR AND FOOTWEAR
PHONE 73 BURNS BLOCK

Coeur d'Alene Hotel

Canadian Headquarters in SPOKANE

On the Trent Highway

Home of the Famous DUTCH MILL

Tune in on:
The Dutch Mill Entertainers over KGA Radio Station
Every Wednesday, 3:45 p.m.
Every Friday, 7:30 a.m.

Mrs. Harry Goetz, Mgress.

Guide for Travellers

NELSON, B.C., HOTELS

Hume Hotel .. Nelson, B. C.

GEORGE BENWELL, Proprietor.

SAMPLE ROOMS : EXCELLENT DINING ROOM

European Plan, $1.50 up

HUME—G. M. Thompson, H. L. Gray, W. Macdonald, H. Green, N. Levant, Mr. and Mrs. L. L. Hawn, A. J. Millard, S. E. Parker, Mr. and Mrs. E. Elshout, R. D. Gleason, H. J. Swengel, A. McLennan, J. T. MacGregor, Vancouver; W. H. Cudworth, Mr. and Mrs. J. E. Hurley, A. Mitguard, H. Toreson, B. E. Burr, Spokane; V. E. Walker, C. A. Pickard Rochester, N. Y.; A. N. Green, Lethbridge; J. S. Harrison, Victoria; S. A. Guest, Calgary; J. H. Lewis, Medicine Hat; D. L. Morris, Trail; Mr. and Mrs. J. M. Sutherland, Winnipeg; Miss E. Albright, Edmonton; W. A. Ross, New Westminster.

THE SAVOY HOTEL

"Where the Guest is King"

MODERN SAMPLE ROOMS
Licensed Premises

124 Baker St. W. K. Clark, Prop. Nelson, B. C.

NEW GRAND HOTEL

P. and L. KAPAK, Proprietors

Commercial, Tourist and Family Trade Solicited.

Free Parking NELSON, B.C. Phone 234

Occidental Hotel
705 Vernon St. Phone 897
H. WASSICK, Prop.
SPECIAL MONTHLY RATES
Good Comfortable Rooms
Licensed Premises

Madden Hotel
A Welcome Awaits You
JAS. E. MADDEN, Prop.
Completely Remodelled.
Hot and Cold Water.
In the HEART of the City

EDGEWOOD, B. C., HOTELS

ARROW LAKES HOTEL EDGEWOOD, B.C.
E. NIEDERMAN, Proprietor
Comfortable Rooms Good Meals
Logical Stopping Place on the Road to Vernon

VANCOUVER, B. C., HOTELS

"YOUR VANCOUVER HOME" Newly Renovated Throughout
Dufferin Hotel
Phones · Elevator
A. PATERSON, late of Coleman, Alta., Proprietor
900 Seymour St. Vancouver, B.C.

TRANSPORTATION – Passenger and Freight

CRESTON Freight Truck

2 ROUND TRIPS WEEKLY

LEAVE NELSON 7:30 A.M. TUESDAY AND FRIDAY
LEAVE CRESTON 9:00 A.M. WEDNESDAY AND SATURDAY

Phone 342 Nelson or 16 Creston

ASK THE RED TRUCK FOR SERVICE.

GLEN'S TRANSFER

P. O. Box 539 Nelson, B. C.

EGGS UP THREE CENTS DOZEN ON WHOLESALE ROW; TWO DROPS IN MILL FEED PRICES WITHIN HOUR

Okanagan 'Cots Are About Over; Look for Peaches

FRUIT JARS TO BE CLEANED UP

Liveliness was shown in half a dozen directions on wholesale row at Nelson Wednesday. Flour and feed after a week's quietness came to life suddenly with reductions: The Okanagan apricot deal neared its end and peaches were expected at any time; the cherry deal closed and prices for the small quantity available jumped; eggs and smoked meats continued to advance, eggs shooting up sharply; and wholesale grocers looked askance at diminishing stocks of canning and pickling supplies as an exceptional demand made big holes in stock.

Mill feed provided the pyrotechnics. Dealers, watching the wheat market, had expected flour and feed to drop. But flour held its own until nearly the end of the week, then dropped 20 cents a barrel. Bran, shorts and middlings didn't follow suit—not at once, but more than *made up for the delay Wednesday* as two reductions, each of $1 a ton, were reported within an hour. Rolled oats had previously gone down 10 cents a bale.

Grocery houses stated supplies of jars and accessories would be exhausted within a short time if the present movement was maintained. An increasingly lively demand for vinegar and other pickling supplies such as spices is in evidence, vinegar moving out to consumers almost as fast as it is coming in. Sugar sales are heavy also.

Okanagan apricots are about finished, and the protective dump duty has been removed. Some imports from Spokane will be made, fruit dealers stated, to supplement reduced Okanagan supplies. Clingstone peaches from the Okanagan are due, and will be followed by the freestone varieties. Some preserving peaches will be brought in from the United States this week.

Raspberries, black currants and cherries are about off the market, though small quantities of each are still available. Cherries, badly damaged by the recent rains and about *at the end of their season anyhow*, have advanced sharply.

Grapes—Malagas and Madeiras—from California are in the spotlight among imports. At the present time imports of fruit, except tropical fruit are not extensive, local supplies predominating.

Watermelon has advanced in price owing to keen California demand cutting into the available supplies.

NEW CANNED GOODS

New pack peas from both prairie points and the Okanagan are on the market, and beans are expected in a few days. Dealers are without information so far on new pack tomatoes. Last year's stock is pretty well cleaned out, both of tomatoes and tomato juice, and new supplies will be welcomed.

Locally grown new potatoes are on the market, and new "spuds" from Grand Forks are moving freely.

Eggs are up three cents a dozen, butter half a cent a pound, and smoked meats a cent a pound. Fresh meat is unchanged in price.

First car of the season's Okanagan timothy arrived during the week, and the first car of Grand Forks hay was due at any moment, being on the way. Other carlot arrivals included two of sugar, groceries, flour, canned peas, corn, watermelon, bananas, potatoes and vegetables.

WEEK-END EXCURSIONS TO SPOKANE

Good Thursdays, Fridays and Saturdays. Final return following Tuesday.

From South Nelson $5.00 Round Trip

GREAT NORTHERN Railway

SUNDAY — AT LAKESIDE PARK NELSON

AUGUST 8

Boating — Bathing

Fishing — Picnicking

$1 Travel by Canadian Pacific to this ideal spot for the Sunday outing, situated one mile from Nelson on the Kootenay Lake. **Train leaves Trail 10:00 a.m. Returning leaves 7:45 p.m.** Trains will run to and from Lakeside Park, Nelson, B. C.

See Your Local Ticket Agent

Canadian Pacific

Trustees Appointed Yahk Rural Schools

YAHK, B.C. — At the annual meeting of the ratepayers held Saturday in connection with school management, trustees appointed for the term of one year under the new system of Yahk United rural schools are Mrs. Alex Rattray, George Warren of Yahk and Mr. Bell of Kingsgate.

M. McKague of Vulcan, Alta., has taken over the property at the junction of the Kingsgate-Creston highway known as the Sunset Auto camp, which was formerly operated by Mr. and Mrs. C. E. Davidson, now residing in Victoria. In the same locality "The Pines" tourist camp, formerly operated and owned by T. L. Brace, has been taken over by E. L. Isamon from Fleet, Alta.

"Tourists" Become "Guests" at Jail, Theft Train Rides

Uable to pay fines when they were charged by Royal Canadian Mounted Police with stealing rides on a passenger train, Arthur J. Hall and Stanley J. Hughes, "tourists", at the instruction of John Cartmel, stipendiary magistrate, on Wednesday became "guests" of the provincial government. They will spend a month in the provincial jail at Nelson.

Former Nelson People on Visit After 32 Years

Mr. and Mrs. E. J. Atlee, with their daughter and son-in-law, Mr. and Mrs. T. H. Potts and their children, Jimmy and Phyllis, are visiting in Nelson from Vancouver.

Mr. Atlee left Nelson, where he lived for eight years, about thirty-two years ago, and after three years in Trail, went to the prairie before finally settling in Vancouver. While in Nelson Mr. Atlee was connected with P. Burns Co., and others. He now has a meat market in Vancouver.

Mrs. Potts and a brother, who died two years ago (great war veteran) were both born in Nelson, and their parents came here on their wedding trip from Yorkton, Alta.

Mr. Potts is a linotype operator, and has been with the Vancouver Sun for 25 years.

They have motored through Washington. Mr. Atlee was anxious to see Nelson again—"wouldn't know the place it has changed so, particularly, Bogus Town (Fairview) but we were able to find the house where our daughter was born." They intended visiting Trail. The visitors were unable to get accommodation in a tourist camp here last night as they were all crowded.

Bake Sale Success at Silverton

SILVERTON, B.C.—A bake sale in the Municipal hall Thursday of the Anglican Women's auxiliary proved a great success.

A white elephant table was in charge of Mrs. Lockhart and Mrs. Wallace. A home-cooking table was in charge of Mrs. J. Johnson and Mrs. W. Marshall. Mrs. Burley, Mrs. Harding and Mrs. Dinsdale served tea. The proceeds were about $30.

ABERYSWYTH, Wales (CP)—"We are the salt of the earth," said *Prof. R. G. Stapleton speaking of* grass experts at the International Grassland Congress here. Happiness of the whole world depends on grass, he said.

TRIBUTE IS PAID TO LEADERS OF YOUNG PEOPLE'S CAMP KOOLAREE

Verse and Paragraph Extol the 1937 Honor Roll

Paying tribute to leaders of the Young People's camp at Koolaree, a series of verses and paragraphs were compiled at the close of the camp. Here they are, as reported by Ivy J. Walker, one of the stew stirers:

To all those who came and gave so much, our deepest thanks. Space prevents mention of you all, but here are a few who form the Koolaree honor roll for '37.

Rev. W. M. Lees—"Agapawo", camp director:

Working from dawn to dark,
Keeping us on our toes,
Casting the odd remark,
Cheering each as he goes

Teaching the ways of God,
Making us all more wise
Smoothing ways yet untrod,
By the means which his name implies.

Rev. W. J. Silverwood—"Argentbois"; big chief of the Russians:

He is packed with dynamite and radiates cheer and gladness. He irks at bondage but loves to be the slave of Christ; of none other will he be the slave. A better camper a finer staff colleague we could not wish. Truly he has enriched our fellowship.

Rev. James Ritchie—"Eskipop"; big chief of the Eskimos:

Our very active, very witty leader, whose puns have kept the camp in stiches. We have not seen as much of him as we should like as he has been called away twice to tie the martial knot. His presence has made a brighter, happier camp for us all.

Ted Nichols, little chief of the Cannibals:

Ted is one of the pillars of Koolaree camp. He gets plenty of names such as "cannibal", "chicken feed", or "small change." According to his appetite he may be part cannibal, and he appears to be rather good feed for some chickens, but there is no small change about Ted.

Alice Goddard, little chief of the Russians:

Holds the record of the largest number of Y.P. camps.

From Kokanee to Koolaree
This fair young camper came
She's up for jerks, no job she shirks,
Prunejosie is her name.

From rising gong to lights out knell
In campish life she does excel.
Where'er you go, we love you so;
Dear Alice, come again.

Walter Cooper, little chief of the Eskimos:

Snowy teeth and eyes of brown
A camper of great renown;
Full of mischief and real fun
But sometimes apt to take a run.

Mary Kershaw, great brave of camp; editor of Camp Chronicle:

An old camper who is not so old; one of the best sports we have. We don't know whether she is a privilege or a problem, but we hope she will give us the privilege of finding out is she is a problem again next year.

Agapawo's message—"What days of helpful fellowship, happy friendship, healthful activity, and delightful study these have been. What contributions we have made to each other's lives. What we have gained and what we have been glad to give.—Now we go back to our respective spheres to give to others of what we have received; to understand others as we have understood each other; to share our greater knowledge, larger vision and richer life with those not privileged to have had these glorious camping days."

THE TAKING WAYS OF KOOLAREE

By MARY ROGERS

Camp Koolaree has taking ways—
It took our hearts for days and days,
Our minds, our hearts, our hands and feet
In joyous full surrender sweet.

Yes, Koolaree has taking ways—
Yet, you will find it always pays;
For what it takes it gives and gives—
Its message always in us lives.

Camp Koolaree has robbed our hearts;
But what robber proved to be;
For back they came—not filled with darts,
But peace and friendship, love and Thee.

Thanks for the camp, comrades.
See you in "thirty-eight".

Fernie to Celebrate Labor Day With Ball Games, Field Events

FERNIE, B.C.—Fernie will have a Labor Day celebration. This was decided at a meeting in the city hall Monday. Proceeds are to given to the Fernie hospital. Baseball, football, softball and track events will be held. In past years teams from as far east as Lethbridge and as far west as Trail have competed in the sport events.

Few waxes are liquid at ordinary temperatures, but sperm whale oil is one of these.

GYRO PARK IS POPULAR PLACE

Tourists Remark on Beauties; Pool Is Patronized

Nelson Gyro park in the summer months is the mecca of hundreds of holiday makers. Rowland Powell, who for the last nine years has been caretaker of the park, has made one mass of flowering beauty, building rock gardens and in them planting carnations, gladioli, Canterbury bells and dozens of other beauties of nature. In one of the gardens is an oak tree, grown from an acorn imported from Canterbury cathedral, England, six years ago.

The swimming and wading pool alone is a great drawing card. On hot summer days as many as 150 or 200 children may be seen in it at one time, frolicking and splashing about to their heart's content. The pool is drained and thoroughly scrubbed every Friday so as to be perfectly sanitary.

PLEASES TOURISTS

One tourist from Calgary, seeing the park for the first time, went home and returned in a week with four friends, just to marvel in the beauty of the view obtained from the lookout directly above Vernon street. The tourist remarked that in all his travels he had never seen any scenery so magnificent and ecstatic as that of the West Arm viewed from Lookout point in Gyro park.

Five bowling greens are being constructed just above the pool. The greens will be somewhat the shape of a wagon wheel, all coming to a point at the centre.

Going Away?

take ENO'S 'Fruit Salt'

CANADIAN U. S. WIRE FLASHES

SLOAN HIGHEST PAID

WASHINGTON, August 4, (AP)—Alfred P. Sloan, jr., chairman of General Motors Corporation, ranked today as the highest paid executive in 1936 among corporations reporting to the United States Securities Commission. He was paid $561,311, including a $411,161 bonus. Publisher William Randolph Hearst was Sloan's chief salary competitor, with $500,000 from Hearst Consolidated Publications, Inc., but officials said he may have received other pay checks from his newspapers, magazine, real estate and mining empire.

PHANTOM SAFE

BOSTON, August 4, (AP)—The 38-foot Canadian sloop, Phantom, unreported since she left Lunenberg, N. S., Friday en route to the America's cup yacht races at Newport, R. I., passed through Cape Cod Canal today. All vessels had been asked to keep a lookout for the sloop and her crew of five yesterday after a violent storm, which lashed the Nova Scotia coast, increased fear for her safety.

EMILIE DIONNE IS "QUITE CONVALESCENT"

CALLANDER, Ont., August 4, (CP)—Dr. Allan Roy Dafoe, physician to the Dionne quintuplets, said today Emilie, suffering a respiratory infection, was "quite convalescent." As a precautionary measure, young Emilie will be separated from her four sisters for the rest of the week.

WALL STAINS NOT OF HUMAN BLOOD

TORONTO, August 4, (CP)—Tests made by Dr. E. R. Frankish, Ontario medico-legal expert, disclosed today the stains on the walls of the apartment here occupied by George Roediger and Mrs. Christina MacKenzie, Altandale, Ont., missing "wife" of the convicted bigamist, were not human blood stains. police are still endeavoring to locate Mrs. MacKenzie.

$35,000 ICE PLANT FOR LETHBRIDGE ARENA

LETHBRIDGE, Alta., August 4, (CP)—Lethbridge has joined the cities with artificial ice rinks. A $35,000 ice plant will be installed in the present arena and it will be entirely remodelled, providing a seating capacity of 3500.

GERARD IMPROVED

OTTAWA, August 4, (CP)—Hospital authorities today reported Eddie Gerard, noted hockey player had passed a fair night and his condition was slightly improved. Gerard was taken to hospital Sunday suffering from a throat ailment which necessitated an operation.

DR. N. D. SHOWALTER DEAD

SEATTLE, Wash., August 4, (AP)—Dr. N. D. Showalter, former Washington State superintendent of Public Instruction, died this morning at the Virginia Mason hospital, following a heart attack. He had been a patient in the hospital for three weeks.

SEIZE COUNTERFEIT GANG

NEW YORK, August 4, (AP)—William H. Houghton, in command of Secret Service agents in this district, announced today the seizure of a gang of eight persons, responsible, he said, for the circulation of half the counterfeit money in the United States. Houghton said the investigation of the gang lasted four months—the last of the eight was seized this morning, he said.

PLEADS GUILTY TO $19,255 THEFT

TORONTO, August 4, (CP)—Reginal McCaul, former manager of a downtown branch of the Canadian Bank of Commerce here, pleaded guilty in court today to theft of $19,255 in bonds from bank depositors. He was remanded a week for sentence.

BEEF PRICES SOARING

TORONTO, August 4, (CP)—Within the last three months beef prices have advanced 30 per cent to consumers buying from retail butchers and prices will go higher almost at once, butchers predicted here today.

KILLED BY AUTO

WINNIPEG, Aug. 4 (CP) — Mike Tzumaza, elderly Winnipegger, was instantly killed last night when struck by an automobile 14 miles north of Winnipeg. Robert Cottam, 64, of Bagot, Man., injured by a car last Saturday at MacGregor, Man., 14 miles west of Winnipeg, died today.

ONE KILLED IN R.C.A.F. CRASH

BELLEVILLE, Ont. Aug. 4 (CP)—Flying Officer J. L. Henning, 23, of Wawanesa, Man., lost his life and Corporal L. Collins, of Belleville, was saved when the Royal Canadian Air Force flying boat they were travelling in crashed into the water today.

BATTLE ARMY WORM

HALIFAX, Aug. 4 (CP) — Nova Scotian farmers today prepared to combat the army worm, as the worst plague since 1920 seriously affected crops in the Annapolis valley, and Pictou, Antigonish, Colchester, Lunenberg and Hants counties. Minister of Agriculture John A. McDonald stated all grain crops had suffered some loss already. He urged the farmers to use poison bait.

$6,750,000 HOUSING PROGRAM

TORONTO, Aug. 4 (CP) — A $6,750,000 housing program—recommended today to Toronto board of control by the advisory committee on housing. The plan calls for elimination of 900 rear and alley dwellings at an assessed value of $900,000. It urges acquirement of 10 blocks of 900 houses at an assessed value of $1,800,000 and construction of 1800 dwelling units at a cost of $4,050,000.

PLENTIFUL SUN IN MONTH JULY

More Sunshine, Less Rain Than in Month June

Nelson enjoyed more sunshine in July than in June, with 308 hours beaming down. In June the total was 213.7 hours. Total rainfall for July was 1.80 inches, which was 1.24 inches less than June. The greatest amount of rain to fall in one day was on July 12, when .64 inch fell. A coincidence occurred in the developments on the longest day, July 3, when there were 14.2 hours of sunshine, but it was the coldest day, with a minimum of 43. Hottest day of the month was July 24, day of the Trail picnic. The maximum then was 92.

MILL WORKERS MINIMUM PAY IS BOOSTED

VICTORIA, Aug. 4 (CP) — The British Columbia board of industrial relations today orderd an increase of five cents an hour in the minimum wage rates for 15,000 sawmill and wood-working factory employees in the province. The order becomes effective Aug. 16. The basic minimum wage of 35 cents an hour for adult workers in these occupations was increased to 40 cents. The order specified that at least 90 per cent of employees in any plant must be paid the 40 cent rate.

GIRL BRIDE SAYS SHE IS SORRY

POPLAR BLUFF, Mo., Aug. 4 (AP)—Mary Frances Grimes, 11, sobbed to authorities today she was "sorry" she married 67-year-old William H. Grimes, because she "didn't love anyone but her doll." Grimes is held in Butler county jail on charges of perjury in falsifying the girl's age and of contributing to the delinquency of a minor.

EIGHTH WRECK VICTIM FORMER B.C. MAN

SUDBURY, Ont., Aug. 4 (CP) — Identity of the eighth man killed in the train derailment near Makwa Saturday was tentatively established today when the body was identified by several transients as that of a man anmed McDermott with whom they had ridden across the country. The transients said McDermott had worked in a British Columbia pulp mill until early this year.

WOULD AMALGAMATE A. F. OF L. AND C. I. O.

LOWELL, Mass., Aug. 4 (AP) — Amalgamation of the American Federation of Labor and the Committee for Industrial Organization was asked today at the 62nd state Federation of Labor convention in a resolution submitted by an important faction in the federation.

SKULL FRACTURED, HE DRAGS PAL TO AID

WINNIPEG, Aug. 4 (CP) — His scalp torn by a 10-inch gash and his skull fracture, Ignaze Nagy, 41-year-old transient, half-dragged, half-carried Frank Roubicki for a mile and a half to obtain aid after they had been thrown off a box-car by a sudden lurch of the train. Both men were taken to St. Boniface hospital. Roubicki's arm had to be amputated and his condition is poor. Nagy is expected to recover.

THRESHING GENERAL IN WEST ONTARIO

TORONTO, Aug. 4 (CP) — Threshing of wheat was general throughout western Ontario last week with average crop returns ranging from 25 to a new high of 48 bushels an acre, the Ontario department of agriculture reported today. All fall wheat in southern Ontario has been cut and a start made on early oats and the second alfalfa crop.

WOMAN DOCTOR UP IN COURT

BOSTON, Aug. 4 (AP)—Dr. Ilia Galleani, fashionable Back Bay woman's physician against whom police obtained a warrant after raids on Brookline and Boston quarters of the birth control league of Massachusetts, today was arraigned in Brookline district court. She pleaded innocent to a charge of "unlawfully exhibiting and offering for sale drugs, medicine and instruments intended to prevent conception." She was released on $50 bail pending a hearing August 19.

THREE KILLED IN COLLISION

VANCOUVER, Wash., Aug. 4, (AP)—Three persons were killed instantly and two others were injured seriously in a head-on collision near Camas, Wash., early this morning.

SLASHES FOUR KIDDIES TO DEATH

COLUMBUS, Ky., Aug. 4 (AP)—Accused by his wife of slashing the four children to death with a butcher-knife and stabbing her, W. J. Morse, 45, was rushed away from a crowd of threatening neighbors late last night, it was learned today. The wife, Mrs. Jane Morse, 42, was stabbed in the back five time and a physician who examined her today said she might live.

FREIGHTER FLOATED

LONGVIEW, Wash., Aug. 4 (AP)—The Isthmian line freighter Chickasaw City, which ran aground in the Columbia river off Longview early today, was pulled free at high tide this afternoon by the tugs Port of Portland and Shaver.

LONDON (CP) — An inscribed bronze sword, dated about 800 B.C., and dredged from the river, has been given to Lord Desborough by the Thames Conservatory Board, of which he was chairman for many

Hudson's Bay Company.

INCORPORATED 2ND MAY 1670.

Zipper Front

Terry SPORT SHIRTS

They're all the "go" this season—knit from fine quality terry cloth—finished with zipper front, polo collar and short sleeves. Shades white, yellow, copen and red. Sizes 26 to 36. SPECIAL 59c

—Second Floor H B C

GIRLS'

DRILL SLACKS

TO CLEAR—79¢

Never too late for those slacks she wants—made of sturdy cotton drill. Some have zipper fastening. Colors: navy, copen, green and white. Sizes 6 to 14 years 79c

—Second Floor H B C

Brassieres

Reg. 79¢ to $1.49

The group consists of many styles from bandeaux, lace and net, to the long line types (in lace and brocaded materials ..... 39c to 98c

—Second Floor H B C

CED-O-MATIC CEDARIZED WHITE LINED STORAGE BAGS

Made of extra heavy cedarized paper. Size 60 inches by 28 inches by 4 inches. Protection from moths, dirt and vermin. EACH 50c

—Main Floor H B C

Children's BEACH BAGS

Roomy covert cloth that is ideal for carrying bathing necessities. Zipper top. Strong handles. Rubberized. Reg. 79c. EACH 59c

—Main Floor H B C

Half Price Clearance of Women's White Shoes

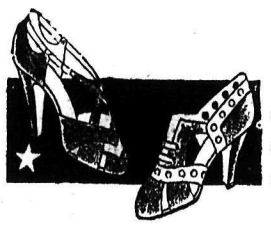

$1.98

All our short lines of $3.95 white shoes offered at a real saving. Ties, pumps, straps and low-heeled oxfords. Shop early and get your fitting.

—Main Floor H B C

Cable Flashes From Europe-Asia

R. S. OF P. PRESIDENT DEAD

LONDON, Aug. 4 (AP) — The death Monday of Sir Herbert Hughes-Stanton, president of the Royal Society of Painters in Water Color, was announced today. Sir Herbert was 67. He first exhibited in 1886 when 16 years old.

DEBATE PALESTINE PARTITION

ZURICH, Switzerland, Aug. 4 (AP)—The world Zionist congress today plunged into debate on the British royal commission proposal to partition Palestine as a solution to bitter Arab-Jewish disputes that have brought bloodshed to the Holy Land. Dr. Chaim Weizmann, president of the Zionist organization urged that Zionists negotiate concerning the Holy Land's future with Great Britain.

ANY FLAG SERVES PURPOSE

PEIPING, Aug. 4 (AP)—This ancient Chinese city has taken on the appearance of celebrating a French holiday. French flags are everywhere. Native flagmakers were swamped with orders from foreigners for flags of their various countries to fly from their homes and motorcars for protection. Unable to meet the demand if they took time to make such complicated flags as the Union Jack, the Stars and Stripes, they are reaping the harvest by filling all orders with the simple, quickly-made French tri-colors.

BASQUE REFUGEES ATTACK ENGLISH SCHOOL MATES

LONDON, Aug. 4 (AP)—Britain's Basque refugee guests from the Spanish civil war brought new trouble today — and this time it was the little senoritas. The Mother Superior of the Sisters of Charity home at Manchester appealed to the authorities to remove the ring-leaders of a free-for-all dormitory riot that broke out yesterday when the Basque maidens attacked English girls who called them "softies." Two of the English girls were dragged around the room by the hair.

GOERING COMPANY MAY BECOME BIG PRODUCER

BERLIN, Aug. 4 (CP-Havas) — The new Hermann Goering company formed by Chancellor Hitler to control the iron industry may eventually become the largest producer in Germany next to the famous Thyssen works, the National Socialist journal, Der Deutsche Volkswirtschaft, said today. Financing, it is expected, will be obtained through compulsory participation of certain companies in the new enterprise.

SWIMS ENGLISH CHANNEL

DOVER, Kent., Aug. 4 (AP) — Tom Blower, 23, Nottingham factory employee, became the 26th person to swim the English channel when he landed here at 7:26 p.m. tonight after completing the crossing from Cape Gris Nez, France. His time was 13 hours, 21 minutes.

NO VATICAN RECOGNITION FOR INSURGENTS YET

VATICAN CITY, Aug. 4 (AP) — A semi-official Vatican statement said today the Holy See is maintaining cordial relations with the Spanish insurgent government but no steps have been taken toward formal diplomatic recognition. The Vatican secretariat described as "inexact" dispatches from Salamanca, seat in the insurgent regime, reporting the insurgents and the Vatican formally were exchanging diplomatic representatives.

"ARSENAL" FOUND IN NORTHERN IRELAND

BELFAST, Northern Ireland, Aug. 4 (AP)—Police conducted a raid today in the Falls road area in which they seized a bomb, a rifle, three revolvers and 1000 rounds of ammunition. A butcher was detained for questioning.

"PARADISE" IN NORTH SAYS TWEEDSMUIR

AKLAVIK, N.W.T., Aug. 3 (Delayed) (CP) — Lord Tweedsmuir, governor-general of Canada, visiting this western Arctic capital, opened the new All Saints' hospital here Tuesday and in his address of dedication he quoted the words of a northern explorer: "Paradise lies in the north." It was John Davis, explorer, who had said northward lay paradise and the governor-general said: "I agree with Davis, and I might add the best weather exists in the north."

When birds appear to be singing, but no sound is heard the notes may be so high that human ears cannot catch them.

DOG SAVES LIFE OF MASTER IN FIRE

VANCOUVER, Aug. 4 (CP)—Tip, a three-year-old cocker spaniel, was credited with saving the life of his master when fire destroyed the upper floor of a wooden apartment building here.

James W. Greer, retired druggist, told today how Tip aroused him by tearing the clothing from his bed as fire licked the roof and filled the room with smoke. Greer had slept through sounding of the fire alarm.

A few minutes after man and dog left the house a section of the roof crashed into the upper floor.

Dutch chemists have produced a new wool-like material rivaling the work of Italian laboratories.

only Goodyear gives you

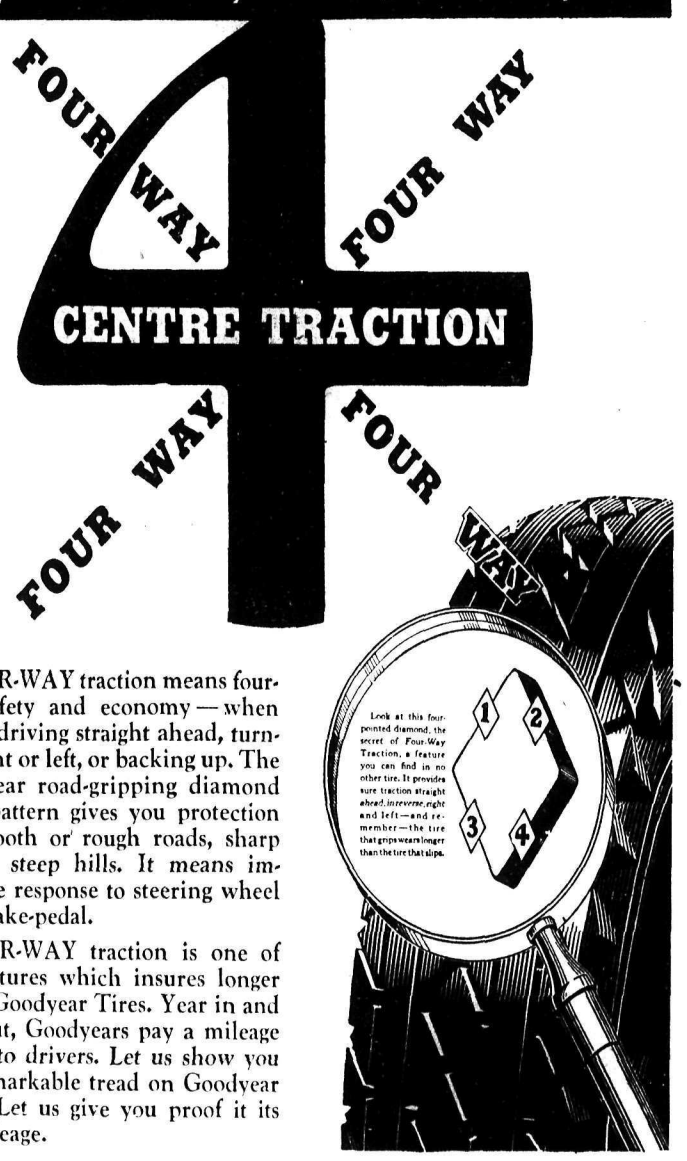

• FOUR-WAY traction means four-fold safety and economy — when you're driving straight ahead, turning right or left, or backing up. The Goodyear road-gripping diamond tread pattern gives you protection on smooth or rough roads, sharp curves, steep hills. It means immediate response to steering wheel and brake-pedal.

FOUR-WAY traction is one of the features which insures longer life to Goodyear Tires. Year in and year out, Goodyears pay a mileage bonus to drivers. Let us show you the remarkable tread on Goodyear Tires. Let us give you proof it its big mileage.

Nelson Transfer Co., Ltd.

Goodyear Dealers

VERNON ST. PHONE 35 NELSON, B.C.

While on YOUR Vacation

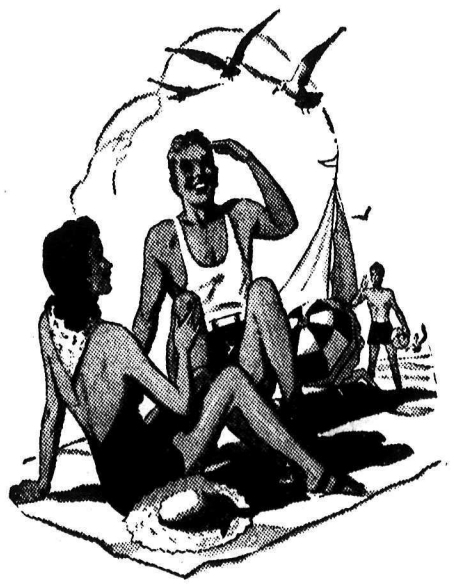

You'll Want to Keep in Touch With Events at Home

The easiest and most economical way is through your newspaper, the Nelson Daily News.

Order your vacation subscription from any agent, carrier, postmaster or direct from the

NELSON DAILY NEWS

British Columbia's Most Interesting Daily Newspaper

EAT IN THE OPEN WHEN POSSIBLE DURING THE SUMMER

Exposure Good . . .

Skin Needs to Breathe; Modern Clothes Healthy

By Logan Clendening, M.D.

If you are one of those who believe that our "artificial" civilization is holding you down, physically and spiritually, your time is at hand to return to nature. Summer is here and beckons you to natural, if not to primitive, surroundings. Dent in his lately published "The Human Machine", that "going back to nature" is a phrase that has no meaning, that civilized town life is as natural as life in the country or in the bush, or *in a nudist colony*, or in the primeval sea, still there are certain natural things that we can do in the summer time better than in the winter.

One is to let our skins breathe. I most heartily endorse the modern habit of exposing most of the skin to sun and air. One sees it more at the beaches, but even in the midst of a busy city thoroughfare there are bare legs and arms and necks aplenty. It is a good and healthy thing, and I only wish the men would to a greater extent emulate the women in this hygienic fashion. Think of the horrible suits that our grandparents wore, that covered up every inch of skin, and suffocated it just as much as staying indoors in the winter. The prudes may feel that the seaside exposure today is perilous for the soul, but there is no question that it is salvation for brother body.

The reactions of the skin are far more *numerous than we yet know*. We are learning something about them, and the more we know the more we realize how profoundly they affect the "internal" mechanisms.

The effect of sunlight on the skin is, for one thing, to form Vitamin D which among other functions probably conditions muscular tone. After being formed in the skin, this is stored in the liver.

SKIN INJECTIONS GIVE RAPID ACTION

Many drugs and other (toxic) substances when injected by a hypodermic needle into the real skin itself, have a far more rapid action than when injected beneath the skin or into the blood stream. In many instances they have peculiar effects entirely different from those produced by their presence in the blood. A drug which when taken by mouth or injected in the bloodstream simply causes sweating, will, when injected into the skin itself, *cause an extensive eruption* and vomiting.

Thus the play of air and sun over the skin produces changes in the small blood vessels, flooding some areas, emptying others, and this circulatory massage stimulates the heart and through it, all the internal organs. Chemical reactions in the blood occur and elimination is stimulated.

Perhaps other of our summer activities are instinctively based on a subconscious primitive knowledge of our bodily needs. "Vomiting is the most emotional activity of our body," says Dr. Dent. "Most animals feel the need of an occasional emetic. They will eat grass, rotten food, stones and earth even, to produce it. Civilized man, without knowing why, will do the most strange things for the same end. He will go on swings, merry-go-rounds, roller coasters, witching waves, a day on the briny, for the same physiological effect, and if his holiday succeeds *in producing it, it will have been a* more successful holiday." Coney Island ,here we come!

Red linen sports sandals with bright little buttons arranged down the side, bias, are effective summer models.

Outdoor Meals Tempting

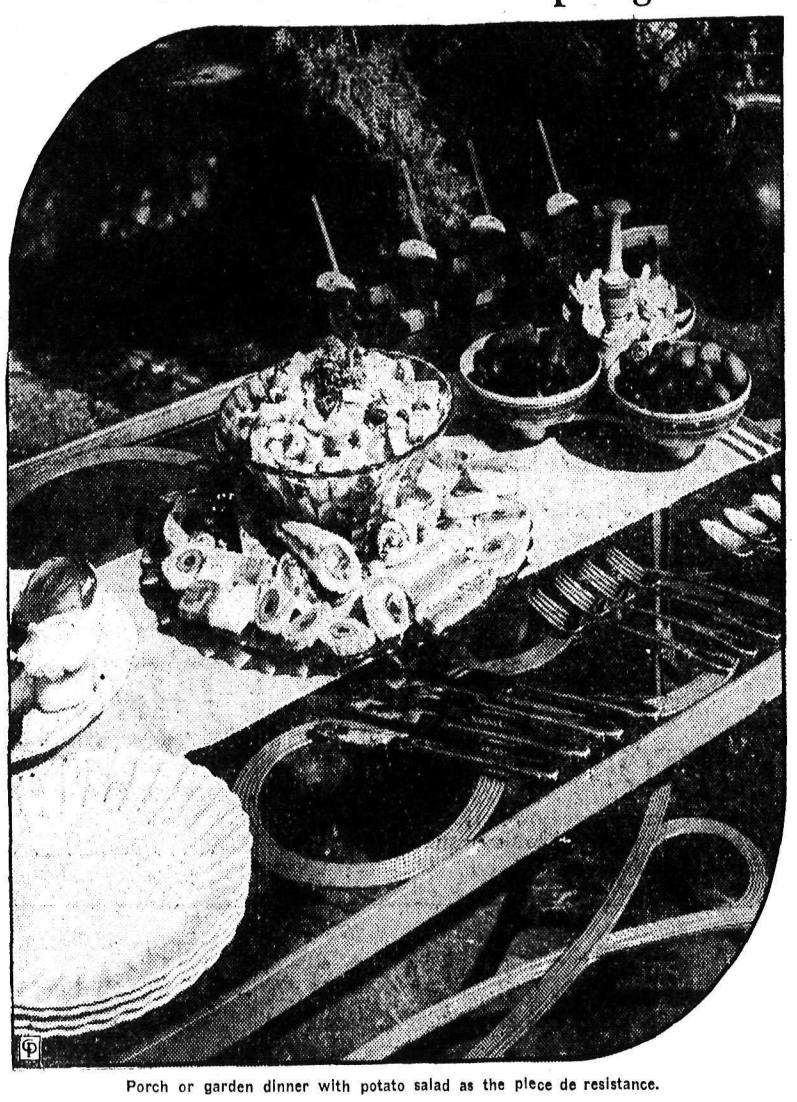

Porch or garden dinner with potato salad as the piece de resistance.

By LALEAH M. ROBERTSON

Now is the time to enjoy out-of-door meals and whether they are to be eaten on the back porch, the lawn or down on the beach, they need to be filling and attractive.

Potatoes and some suggestion for varying potato salad are the subject of today's Hints for Housewives and I would like to suggest a few additions, to round out the out-door meal. The most important thing in tempting flagging appetites in the hot weather is to make everything as dainty as possible and this isn't hard with a little imagination and *practice*.

VEAL JELLY

Cover a shank of veal with boiling water; add a few stalks of celery; two young onions; one teaspoon of sweet herbs (savory and thyme); salt and pepper and simmer until the veal lifts off the bone. Let stand until partly cool, then cut meat into small pieces. Have a mold ready with a pattern in hard boiled eggs, pimento or sliced stuffed olives, green peas and carrots or anything that will make an attractive design; pour a little soup in carefully and let harden. Then fill *the mold with veal and strain soup* on to it. A little lemon juice added to the soup is an improvement. When cold and ready to serve turn out on a bed of lettuce and garnish with any resired salad vegetables.

VEAL AND HAM PIE

An excellent dish to serve either at home or at a picnic is made by boiling a shank of veal as for veal jelly. Instead of putting it into a mold however, line a pie plate with pastry and fill with alternate layers of veal and sliced cooked ham; pour the flavored broth over it and *cover with pastry. Don't forget to* prick the crust to let the steam out. Bake until pastry is browned and then set in a cool place to jelly.

STUFFED EGGS

Boil eggs hard. Cut in half lengthwise. Take out the yolks and mash with mayonnaise, chopped pickle, salt and pepper and put back. Place two half eggs together and wrap each egg in waxed paper, if they are going to the picnic. Chopped olives, nuts or anchovy, celery salt and tomato catsup may be used instead of the pickle if desired.

Another picnic special is fried sausage. Fry small sausages being careful not to break them. Let cool and stick a toothpick in each one. Pack in a box lined with waxed paper.

Buttered rolls are a good idea but for the sake of variety how about trying bran muffins, bran baking powder biscuits or tomato biscuits? The latter are particularly attractive to serve with salads.

BRAN MUFFINS

(Eight Large Muffins)

2 tablespoons shortening
¼ cup sugar
1 beaten egg
1 cup sour milk
1 cup bran
1 cup flour
1 teaspoon baking powder
½ teaspoon soda
½ teaspoon salt

Cream shortening and sugar, and add egg and sour milk. Add bran and let soak until most of the moisture has been absorbed. Sift dry ingredients and add to the first mixture, stirring only until flour is moistened. Fill greased muffin tins two-thirds' full and bake at 425 degrees *for from 20 to 25 minutes.*

BRAN BAKING POWDER BISCUITS

(Sixteen Biscuits)

½ cup bran
¾ cup milk
1½ cups flour
4 teaspoons baking powder
1 teaspoon salt
¼ cup shortening

Soak bran in milk. Sift dry ingredients together and cut in shortening with pastry blender or fingers. Add bran and milk and stir until flour is blended. Turn onto a floured board and knead lightly for a minute. Pat out to one-half inch thickness and cut out biscuits. Bake for 12 minutes in a 425-degree oven.

TOMATO BISCUITS

2 cups pastry flour
4 teaspoons baking powder
½ teaspoon salt
4 tbalespoons shortening
¾ cup tomato juice

Sift together flour, baking powder and salt; add shortening and mix in thoroughly with fork. Add liquid to make soft dough. Turn out on floured board and toss lightly until outside looks smooth. oll out ½ inch thick. Cut with floured biscuit cutter. Place on greased pan. Bake in hot oven at 475 degrees F. about 12 minutes.

More hot weather recipes on Saturday.

Too Many Faces . . .

Silvery Locks Kinder, Softer, More Becoming

By GLADYS GLAD

There's no doubt but that the majority *of women today consider gray* or white hair anything but an asset. Most women have the idea that the appearance of that first silver thread amongst the gold means the end of youth and romance. Yet at many periods in history, such hair has been thought very beautiful.

It's not really the color of gray hair that women of today dislike, it's the fact that in their minds, gray hair is definitely associated with age. *Olivia De Haviland, screen* star, who wore a white wig in a recent cinematic portrayal, claims that gray hair really isn't aging, however. Indeed, to many faces, gray hair proves infinitely kinder than dark hair; softer and more becoming. Certainly it is much more youthful than hair dyed a harsh black or a flaming Titian. For unnatural hair shades tend to harden an aging face and emphasize any lines or shadows that have appered.

Olivia De Haviland
Looks charming in white wig

Gray hair can really be kept in as beautiful, healthy and luxuriant a state as any other shade of hair, if it is properly treated. If the hair is infested with dandruff, the proper steps should be taken to correct this condition. If it is dry, and brittle, or thin, it should be given rectifying hot oil treatments. If it is very oily, or falls out in large amounts, salt water shampoos should benefit it.

Bring Out Hair's Loveliness

If your hair is entirely gray, try to bring out the full loveliness of your silvery locks. The chief un*attractive feature of gray hair in* my opinion, is the fact that it so easily tends to become streaked or to acquire a yellowish tinge. And to really be beautiful, gray hair should be a halo of shining silver or snowy whiteness.

There are a number of factors that tend to discolor gray hair and make it yellowish. Improper permanent waving is one. The use of too strong shampoos is another. And over-hot curling irons and too intense heat also tend to discolor gray hair. These things should all be guarded against.

Shampoos should be mild and bland. Permanent waving should be done only by an expert in a reliable shop. Hot curling irons should be avoided and hot air currents should not be used to dry such hair.

When gray hair has become streaked or tinged with yellow, however, bluing rinses are excellent for correcting the condition. It is best first to give the hair a hot oil treatment, and then a thorough shampoo. Then a rather deep solution of hair bluing should be made and used as the last rinse.

Serial Story . . .

Love is for Tomorrow

By VIRGINIA SCALLON

CHAPTER 44

"You see. I know it," Igor said with dealy calm. Then suddenly his voice raised to a shriek as he produced his revolver and waved it menacingly. The gleaming barrel pointed alternately at Abe and Walt while the little man enjoyed his moment of triumph. "Well, now," he shouted, "let's see what you have *to say to this!*"

Whatever the penalties, Igor, the printer, felt that moment was worth all the risk. He gloated as he stared down the barrel of his revolver at the two executives, now cringing in one corner of their elaborate office. For once Abe had nothing to say, fear silencing his tongue. Walt, on the contrary, was cursing his partner roundly for involving him in such a scrape.

"Dunderhead," he hissed between clenched teeth, "I should have known better than to let you get your grabby hands on a deal like this."

Igor's voice crackled as he told the partners in no uncertain terms what he thought of their unfair practices. "You reserve all we're going to give you," he yelled. "It's your kind that spoils a business for decent men. Never satisfied, that's what you ain't. Can't let a little fellow make a honest living. Naw, you have to take it all! Well, *let's see if you can take this!*"

Igor obviously gathered all his nerve to fire the gun, but as the men raised their voices in terrified protest, he suddenly lost his courage. With this momentary indecision, he seemed to deflate before their eyes. Then with a sullen gesture, he lowered the gun and resentfully fired one, two, three shots into the floor and cast the weapon from him in disgust.

Mazie, who had fled the office at the first loud sounds from Abe's office, was shouting hysterically up and down the halls. "Help! Fight!" she called.

"What is this, a recrootin' office?" one fat passerby grinned, then joy*fully realizing from the racket that*

(Continued on Page Eight)

Sonnysayings

If they only had six days t' make the world in, I wonder why they wasted any time makin' skeeters!

Children Suffer . . .

Speed Tests Are Cause of Nerves; Serenity Needed

"Dear Dr. Myers: I have been a reader of your column for a number of years. The reason is I have two children, a girl 11years and a boy seven years old. These speed tests in school are a source of worry to a lot of children and the parents, too.

"Both my children get good reports, but with speed tests our girl gets confused, makes mistakes which she can correct herself if not rushed. Children don't like to know that they have only a few minutes to do their work in .When she gets home after a test, if she has made mistakes, she worries and cannot rest right. Both of our children are healthy, but such things as speed *tests, I think, should be done away* with in school, as I don't see what is gained by making a bundle of nerves out of a child. What is it going to do the coming generation if they must start out in life this way? Something should be done about it. It makes it difficult to raise children when their nerves are at high tension and the least thing upsets them, and you have to let up sometimes when they should be disciplined. I am glad you have been denouncing speed tests for so many years. I hope your articles will bring results."

WORRIED OVER ACTIVITIES

Another mother is worried over excessive activities by school children. She writes:

"I liked your article, 'Students Have Too Many Activities'. My daughter is in the eighth grade and I hardly see her. There is something all the time. She is a leader and wants to be in all activities. The teachers and principal are to blame as much as she, because they keep egging her on . . . Now she is planning on being a ——— girl, which means being out after supper. No doubt she will be into everything there until late. While I think this organization is beautiful, do you think it is too hard on these young girls' health?"

I wrote this mother urging her not to let her daughter take on another thing, unless some other major activity were dropped. No matter how good the activity, if it uses up excessive energy and time, it will prove harmful to the participant. I also reminded her that activities at school are voluntary, and that it was her responsibility to *protect the child even at school*, conferring with the principal and teachers to this end. Even many parents who are worried about the child engaged in too many activities, are likely to complain half-heartedly and go on bragging to friends about how much the child is doing.

CHARMING NELSON BRIDE

Mrs. Vincent Fink, nee Miss Irene May Edmondson, who was married at St. Saviour's Pro-Cathedral, August 3. After a honeymoon trip to Honolulu, Mr. and Mrs. Fink will reside in Nelson.—Photo by MacGregor.

Had to Be Rude . . .

Man Embarrassed by Amorous Girl; Became Nuisance

By VIRGINIA LEE

The other day I read a magazine article in which an anonymous writer told of his desire to divorce his so-called "office wife". She had evidently read all the stories about men falling in love with their secretaries and believed them to the point where she could not *conceive* of a man who employed a secretary being in love with his own wife and not interested in other women. Consequently she made a fearful nuisance of herself.

I know of other cases where women have haunted men with whom they have become infatuated and caused said men no end of embarrassment, and even unhappiness. This letter tells of a similar incident.

"Dear Miss Lee: Some time ago I read in your column a statement that if a married man does not want to have an affair with another woman he can stop it. I have heard that disputed, but I certainly agree with you.

"If a man's wife and children are uppermost in his heart, and an affair is distasteful to him, he will do anything to avoid it. A friend of ours had such an experience a while ago. Everyone knows him to be a good, clean man who loves his wife and children and who has no other thought but their welfare. He is a very friendly nature, and always courteous to everyone, man, woman or child.

"Now, whether this girl mistook this for admiration and attraction or whatever possessed her, she certainly gave him a wild chase. At first both he and his wife looked *upon it as a joke, but when it be*came more and more noticeable and friends remarked about it, both became indignant.

"He finally became so disgusted with this girl that he was downright rude. Now he practically ignores her. A man often runs across such women. It is up to the men to put them into their place.

A READER.

Nothing is more disgusting and at the same time pathetic, than the woman who obviously makes up her mind to ensnare some man. It puts him into a very embarrassing *position. He hates to be rude; but,* on the other hand, cannot help feeling a little bit flattered, and therin lies his danger. For if he gives way to this flattered feeling,

(Continued on Page Eight)

Potato . . .

hints for housewives

Are there lagging summer appetites in your family? If so, there is a tried and tested means of overcoming the situation. Lay your supper out doors on the terrace, lawn, or porch and watch the plates come back for second helpings. There is something about the out-of-doors that enhances the attractiveness of the most common food dishes. Eat out in the open as often as possible in the next few weeks. Before you know it the time will be gone and you and your family will have passed up this grand opportunity.

Plan simple menus, but fill the salad bowl to the top and use the largest one available. This is just the time to serve buffet style. Use the brightest linen you have. Table runers or doilies will be just the thing to use in the out door set-up. If you really want to save yourself some work, lay in a stock of paper doilies, dishes and napkins. The new assortment in this line is amazingly attractive, and will add much to your table settings.

You may agree with the old saying, "there is nothing new under the sun", but at the same time you *are constantly searching for the* exception to the rule, especially when it comes to menus for the family three-a-day. For example, has the potato salad bowl in your home always been just the same? Potato salads make such an excellent main dish for the summer menu, its variations might well be cherished as exceptions to the rule mentioned above.

BUREAU SPONSORS POTATOES

In suggesting the use of potato salad it might be well to give you a few facts recently released by the bureau of home economics of the U. S. department of agriculture, to combat any comments from the young daughter, or even the head of the family, who may be laboring under the false impression *that potatoes are not the best food* in the world for them to eat when they have become conscious of their waist lines.

According to the bureau's report, the potato has for some time been the innocent victim of a widespread notion that it is fattening. Because it is listed among the starchy foods, weight-conscious Americans have come to look on it with suspicion. Actually 78 per cent of the potato is water, with only 11 to 21 per cent starch. One medium sized potato totals 100 calories, but so does one large apple and one large orange. With 3000 calories, the estimated calorie need for the average fairly active adult man, a medium-sized potato a day could hardly be blamed for any letting out of his belt.

On the other hand a diet without potatoes could be blamed for the lack of some very important and essential food elements. Potatoes are particularly rich in the minerals, iron and phosphorous; it is a fair source of vitamin C, and also known to contain vitamin A, B, and G. Cooking in the skins will conserve the maximum amount of the potato's food value.

Among the following suggestions for the variation of the potato salad you may find a number of good main dishes for hot weather meals. Any one of the following ingredients will make a tasty addition to your favorite potato *salad: Red kidney beans; frank*furters cooked, skinned and sliced; diced pineapple; green peas; shredded carrots; chopped sweet pickles; tuna fish; salmon; shrimp; flaked corned beef, or cold boiled ham, diced. Add in the proportion of one cup to each eight servings of potato salad.

CHEESE DRESSING FOR POTATO SALAD—One-half cup thin cream, one cup American cheese, grated, one-half teaspoon salt, one eighth teaspoon dry mustard, one-eighth teaspoon pepper, two tablespoons chopper pimento, one-fourth cup mayonnaise. Place the cream, cheese, salt, mustard and pepper in the top of a double boiler and heat until the cheese is melted. Beat well with a rotary beater. Then add the pimiento and mayonnaise. Chill.

STANDARD POTATO SALAD—Three cups cooked potatoes, diced, one small onion (chopped fine), one-fourth cup *green pepper* (chopped fine), one-half cup cucumber, diced, one-half cup diced celery, one-fourth cup minced pimento, one-third cup chili sauce, solt and pepper to taste, mayonnaise. Combine all ingredients with enough mayonnaise to blend well. Chill before serving. Serves eight.

If you care for a jellied potato salad, try using a tomato aspic for this purpose. A teaspoon of prepared mustard added to the dressing for potato salad makes a delicious contrast in flavor.

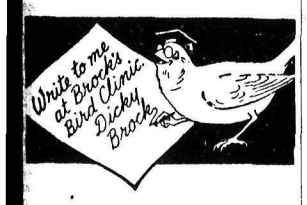

FREE Advice about Your Canary!

A happy, healthy, cheerful canary brings sunshine into the home, gladdening the hearts of all the family, sharing his happiness and joy with all around.

Dick's welfare is in *your* hands and any question you may wish to ask about his daily routine, diet and general care will be answered by the Clinic — which has Brock's 40 years' experience with canaries behind it. This service is *free.*

If there is anything you are not quite sure about, write to BROCK'S BIRD CLINIC, Toronto.

72

BROCK'S BIRD SEED and TREAT containing YEAST

Fragrant and Delicious

"SALADA" TEA

508

Alpine Milk...

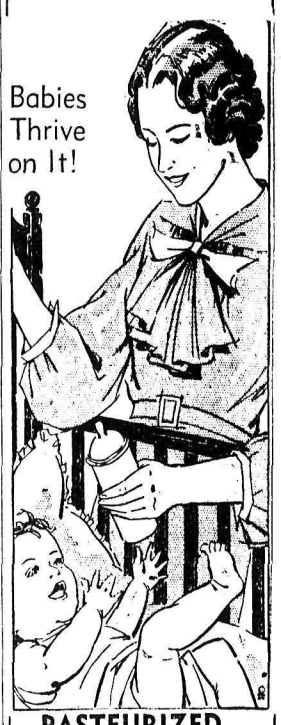

PASTEURIZED . . . for Purity
STERILIZED . . . for Safety
EVAPORATED . . . for Edibility

Buy with Confidence at your local grocer.

Alpine BRAND EVAPORATED MILK

PURITY FLOUR
MAKES BETTER BREAD

SUNDAY SCHOOL PICNIC HELD AT ROSSLAND PARK

ROSSLAND, B.C., Aug. 4.—The Sacred Heart Sunday school picnic was held at the local ball park Monday afternoon, the committee in charge being Rt. Rev. Msgr. A. K. MacIntyre, Mrs. Jack Spencer, Miss Eda Vetere, Miss Delphine Vetere, Miss Helen Juba, Miss Florence Corrado, Frank McLean and Ralph Redding.

Results, names in order of finish in each event:

RACES

Girls, 7 and under—Betty Jean Laface, Yvonne Fleury, Letta Cammozzi.

Boys, 7 and under—Jack French, Bryan Duncan, Frank Delmas.

Girls, 9 and under—Lona Baratelli, Violet Myers, Nadine Fleury.

Boys, 9 and under—John Duncan, Cyril Milligan, Charles Lavarato.

Girls, 10 and under—Peggy Cullinane, Lilly Besso, Mary Staricivic

Boys, 10 and under—Leonard Cammozzi, Richard Parzocci, Clement Cameron.

Girls, 12 and under—Mary Vetere, Helen Schley, Lila Gooding.

Boys, 12 and under—Eddie Conroy, Willie Dorey, George Simon.

Girls, 14 and under—Florence Corrado, Mona Connor, Frances Sluboski.

Boys, 14 and under—Frank Cozetti, Coral Schley, Rudolf Laface.

Girls, 16 and under—Florence Corrado, Mona Connor, Frances Sluboski.

Boys, 16 and under—Frank Cozzetti, Coral Schley, Rudolf Laface.

Girls' three-legged race—Florence Corrado and Mona Connor, Irene Besso and Gemma Profili, Kathleen Dorey and Helen Schley.

Boys' three-legged race — John Myers and Gerry Monahan, Joseph Rinaldi and Coral Schley, Eddie Conroy and Leonard Cammozzi.

Girls' peanut race—Mona Connor, Gemma Profili, Mary Vetere.

Boys' peanut race — Frank and Bernard Spring, Joseph Rinaldi and Gerald Ham.

Girls' relay race—Winning team, Florence Corrado, Mary Vetere, Irene Besso and Annie Lucin.

Boys' relay race—Winning team, Frank Cozetti, Joseph Rinaldi, Rudolf Laface and Coral Schley.

Novelty race, girls—Olive Schley, Mona Connor and Annie Lucin, tied for second.

Novelty race, boys—Eddie Conroy, Leonard Spring, John Myers.

The tug of war was a draw, the teams being captained by Bernard Fourt and Florence Corrado.

FINE PROGRAM PRESENTED BY NELSON BAND

To wind up a glorious Wednesday afternoon holiday, a crowd of music lovers surrounded the bandstand on Vernon street, where they were presented with one of the finest band programs of the season. The band was under the direction of Fred L. Irwin. Program follows: March, "The American Habit"—W. H. Scouton; selection, "May, Ray and Jay"—James H. Fulton; "Celebrated Serenade"—Thomas Moses-Tobani; overture, "Gypsy Queen"—K. L. King; "American Patrol"—F. W. Meacham; selection, "Woodland"—Gustav Luders; waltzes, "The Flower of Italy"—G. De Stepano; selection, "Old Favorites"—Julius S. Seredy; "American Musician"—Francis A. Myers.

Rossland Social..

By MRS. B. B. FERGUSON

ROSSLAND, B.C.—Aug. 2.—W. K. Esling, M.P., left Monday for Winnipeg.

• Harry O'Reilly has returned from a holiday at Portland and other points along the coast.

• Miss J. Morrison, who was visiting relatives here, has returned to her home at Calgary.

• Mrs. S. Simcock, Mrs. Gilbert Hunt and Mrs. M. Topliss are on holiday, guests of Mrs. S. Wurzburg at Christina Lake.

• Arthur O'Reilly left Saturday for a three months stay at his former home in New Zealand.

• Mrs. John Berg entertained in honor of Mrs. R. A. Wilson of Wenatchee, Wash., who is visiting Rossland. Tea was served on the lawn, the tables being centered with cut flowers. Guests were Mrs. Turi Palmquist, Mrs. Daryl Goggin and daughter, Jane, of San Pedro, Cal., Miss Lorraine Wilson, Miss Marie Wilson, both of Wenatchee, Mrs. A. Palmquist, and the guest of honor.

• George Anderson, Ross Saundry and Archie Neal, have left for their homes at the coast. Mr. Saundry and Mr. Neal going to Vancouver and Mr. Anderson to New Westminster.

• Mr. and Mrs. John Spencer have returned from a six weeks' motor trip through Banff, Lake Louise and Calgary. At the latter place they were guests of Mr. Spencer's father, John Spencer.

• Mr. and Mrs. James Wright were week-end visitors to Northport.

• Mr. and Mrs. Alfred Albo and Mr. and Mrs. Leo Couture spent Sunday at Metaline Falls.

• Harry Lefevre, Arthur Sdao, P. Purcello and Gilbert Besso spent the week-end at Christina Lake.

• J. Paul has returned from visiting at Ross Spur where he was a guest of J. McColm.

• Mrs. William Ling and children have returned from visiting Mrs. Ling's parents, Mr. and Mrs. H. Campbell at Balfour.

• Mr. and Mrs. J. Kitcham, Mike and Pat, Mr. and Mrs. J. Gerace and Miss Dora Gerace visited at Rosebery Sunday.

• Mrs. Fred Martello and daughter, Kathleen, who were visiting relatives, are now visiting Mrs. Williamson at Trail.

• M. McKay spent the week-end at Nelson.

ROSSLAND, B.C., Aug. 4—David Wood, Eugene Topliff, Fred Mason, Finn Haukass, Albert Damour, Noel Gooding, Edward Taylor and William Turner have returned from Fruitvale where they attended the district scout camp conducted by Dr. E. E. Topliff and Leonard Cammozzi.

• Miss Hazel Miller of Westbridge is a guest of her brother-in-law and sister, Mr. and Mrs. Ralph Gustin.

• Mr. and Mrs. Ian Fry have left for a two weeks' holiday at Vancouver. They will visit Mrs. R. C. Fry.

• Mr. and Mrs. Jack Bryan and daughters, Patsy and Roberta, have returned from a holiday at Spokane and Seattle.

• J. DeTomassi of Los Angeles is renewing acquaintances here.

• Mrs. James Moncrieff of Vancouver is a guest of Mr. and Mrs. B. F. Anderson, LeRoi avenue.

• Rev. Fr. T. P. Freney, accompanied by his sister, Miss Honora Freney and his brother John, have left for Revelstoke, to visit their brother-in-law and sister, Mr. and Mrs. A. Bregolisse.

• Irvin Conroy is spending a month with his cousin, Gerald Conroy at Winnipeg.

• Gunnar Gruden and William Graham are on holiday at Calgary and Edmonton.

• Ernest Carking is holidaying at the coast.

• Mrs. Jack Carr and daughter, Viola, have left for Vancouver, to visit friends, going on from there to Seattle and Tacoma. They expect to be absent about a month.

• Mrs. C. Thorsteinsen and son, Eugene, have returned from visiting Mrs. Thorsteinsen's daughter at Blaine, Wash.

• Miss Dora Gerace, who spent a week with relatives here, has returned to her home at Trail.

• Miss Helen McDonnell and Miss Alma Wilson are spending a week at Christina Lake.

• Mrs. Carl Olsen and sons have returned from a holiday at Balfour.

• Mr. and Mrs. N. Everett of Portland, Ore., were renewing acquaintance here this week. Some 35 years ago, Mr. and Mrs. Everett occupied a suite in the Velvet block.

• Mr. and Mrs. E. Wanhill of Edmonton are guests of Rossland friends.

• Mr. and Mrs. J. C. Urquhart and family have returned from a holiday at Christina Lake.

• Mr. and Mrs. Samuel Churchill are holidaying at Burke, Ida.

• Rev. C. E. Motte, who was conducting services at St. Andrews United church here in the absence of Rev. T. W. Reed, has returned to Ymir.

• Mrs. J. C. Robertson and daughter were visiting South Slocan.

• Mr. and Mrs. Henry Singer are holidaying at Calgary.

• Mr. and Mrs. J. H. Beley and family are on a holiday trip to Ottawa.

• Mrs. J. H. Moncrieff of West Vancouver is a guest of Mr. and Mrs. B. F. Anderson here.

• J. A. Smith, who was visiting his son and daughter-in-law, Mr. and Mrs. W. A. Smith, has returned to his home at Eburne.

• Mrs. J. R. Bryan and children have returned from a holiday at Port Townsend, Wash.

• William Graham is holidaying at his home at Prince George.

NOXACORN

Each package contains special features; make certain you get the

YELLOW TUBE AND PACKAGE.

Noxacorn is sold only in tubes. Your corn removed or money refunded at drug stores

35c—get Noxacorn today

Sold at: Mann, Rutherford Co.

SHOE SALE

For the WHOLE FAMILY

OUR SUMMER SALE OF SHOES OFFERS OPPORTUNITIES FOR ECONOMY THAT SHOULD BE TAKEN ADVANTAGE OF . . . PRICES TALK—BUY NOW FOR THE FUTURE!

Our entire stock is on sale. This assures you of quality footwear.

A GENUINE SALE THAT FAIRLY SHOUTS OF BARGAINS FOR THE ENTIRE FAMILY

R. ANDREW & Co.

Leaders in Footfashion

Kimberley Honors Premier Pattullo With Big Banquet

KIMBERLEY, B.C.—Ratepayers of Kimberley entertained the Hon. T. D. Pattullo at a banquet Friday in the K.P. hall. The tables were decorated and the banquet prepared and served by the ladies of the Legion. E. M. Hughes was chairman for the evening and welcomed the guest of honor in a fitting speech. Mayor T. M. Roberts of Cranbrook spoke a few words of greeting and H. McKowan, president of the Cranbrook board of trade. Mr. Pattullo gave an interesting sketch of his recent trip through the province. He spoke of roads and said the government was doing everything in its power to make good roads not only for our own people but the thousands of tourists coming in from United States. They have a program and are working it and will carry on as long as funds are available. He spoke of his visit to the Yukon and of the advantages to both if this should become a part of British Columbia. He expressed his pleasure in the reclaimed lands at Creston, the wonderful crops of wheat, etc., on land that such a little while ago was worthless.

M. J. Halpin spoke of the disadvantages this town suffered from not being incorporated. The government can look after major matters but when it comes to stray dogs, untidy streets and the little things that need constant attention to keep the town up to the mark, we have no means of getting these things done.

Between speeches there were solos by Joe Little of Cranbrook, Mrs. Kadin and Mrs. Graham of Kimberley.

Mr. and Mrs. H. Abbott returned to Camp Sunday. Mrs. Abbott and the children spent three weeks at Ainsworth.

Alf Watson and family left Saturday for Spokane and coast points for a vacation.

Mr. and Mrs. Banks and children left Friday for Willow Point, near Nelson, where they will be the guests of Mr. and Mrs. Diamond for a week.

Mack Watson is visiting his grandfather at New Denver.

J. B. Munro of Winnipeg arrived here Monday to visit his son-in-law and daughter, Mr. and Mrs. Floyd Johnston.

Mr. and Mrs. E. MacMahon and family left Saturday for southern Alberta where they will visit relatives.

Sixty Confirmed at Holy Cross Church Service at Creston

CRESTON, B.C. — Confirmation services were held at the Church of the Holy Cross, Sunday when 60 persons were confirmed by Rt. Rev. Martin Johnson, bishop of Nelson, assisted by the parish priest, Father McIntyre and Father Cooney. The bishop has been in the district for the past three weeks preparing the class. Mrs. Frank Nadon and Mrs. Bud Andrews were in charge of the music.

The bishop spoke both at the confirmation service and at Solemn Benedicition on Saturday evening. He left Creston Sunday afternoon for Moyie for similar services.

This is the second large confirmation at Holy Cross in the past two years. Prior to leaving here in 1935 Father Choinel presented a class of 40, who were confirmed by Archbishop William Duke of Vancouver.

NELSON Social..

By MRS. M. J. VIGNEUX

•Monday at Spokane at the Methodist church, Miss Muriel Forbes, second daughter of Mr. and Mrs. J. C. Forbes, Cemetery road, and Gordon M. Berry of Trail were married. John Niven of Trail was a witness. Mr. and Mrs. Berry are honeymooning at Diamond Lake and will afterward make their home at Trail, where Mr. Berry is an employee at the city hall.

• George Byres, Hall Mines road, has left for Vancouver, Victoria and Seattle to spend his vacation.

• Major and Mrs. R. M. Manahan, Carbonate street, have as their house guest Miss Kathlyne Kelly of Pincher Creek.

• Mrs. David Maloney is holidaying at Procter.

• Miss Audrey Webster of Staveley, Alta., who was a guest of Mr. and Mrs. Wilfrid Allan, Rosemont, for two weeks, left for home yesterday.

• Rev. and Mrs. Partington of Coleman, Alta., are holidaying at their summer place at Six-Mile. They have as their guest Miss Margaret Fairfield of Little Britain, Man.

• Miss Lillian Bennett, High street, has as her guest Miss Jean Ellison of Trail.

• Mr. and Mrs. Forsberg and daughter have left for Banff.

• Mr. and Mrs. L. B. Stokes of Kamloops, who visited over the week-end at the summer place of Mr. and Mrs. A. T. Horswill, have returned.

• Mrs. A. Major of Procter was a city visitor yesterday.

• Miss Queenie German and her brother, Norval German, and Dr. and Mrs. Roy L. Maurer, motored to Trail yesterday to attend the tennis tournament.

• Mrs. Spence Newell and son Ronald have left on a holiday at Vancouver.

• Mr. and Mrs. G. F. Horsey of Radium Hot Springs, the latter formerly Ruth Armstrong, are city visitors.

• Mr. and Mrs. James O'Shea, Silica street, have returned from a motor trip to the coast.

• Miss Margaret Williams, Miss Violet McDougall and Miss H. Fanhauser motored to Nelson and returned to Spokane yesterday.

• Mrs. B. N. Sharp and daughter Carroe of Spokane are holidaying at Syringa Creek for a few weeks.

• Mrs. Arthur Anderson and son have left Kootenay Lake General hospital for their home at Rosemont.

• Mr. and Mrs. F. A. Jewett, Silica street, have returned from a few weeks at Vancouver. They were accompanied home by their son Douglas, who will spend a week in Nelson.

• W. B. Bamford, Vernon street, has as his guests his daughter-in-law and grandson, Mrs. W. B. Stanley Bamford and son Billy of Vancouver.

• O. A. Haglund of Erie, who celebrated his 70th birthday anniversary this week, was guest of honor at his home when a number of friends gathered and surprised him. Many gifts were presented. Guests included Mrs. John Lunburg, of Ione, Wash., Mr. and Mrs. F. Johnson of the Relief Arlington mine, Mr. and Mrs. T. Olson of the Sheep Creek mining company, Mr. and Mrs. J. Hamson, Jack and Mary Hamson of Erie, Mrs. J. Johnson and daughter, Madeline, of Nelson, Mr. and Mrs. York of Sheep Creek, Mrs. H. Collins of Nelson, Mr. and Mrs. Leonard Nelson and daughters, Hazel and Edna, of Nelson, Miss Elova Oberg of Spokane, Mr. and Mrs. G. Nelson and daughter, Ruth, Mr. and Mrs. G. Anderson, all of Nelson, Mrs. O. A. Haglund of Erie, Fred Anderson, Erie, Mrs. F. Gustafson of Nelson and the guest of honor, Mr. Haglund.

• Mrs. John H. S. Winter, who spent three monts in Nelson, a guest of her parents, Ven. Archdeacon Fred H. Graham and Mrs. Graham, leaves today for her home at Big Missouri. Mrs. Winter also visited here brother-in-law and sister, Mr. and Mrs. John Bryden at Trail.

• Mrs. Louise A. Tuttle of Calgary is spending a month in Nelson.

• Oscar B. Appleton of Sunshine Bay spent yesterday in town.

• Mrs. George McIntosh, who was a guest of Mr. and Mrs. Charles Kelman, Ward street, for a month, left yesterday for Winnipeg en route to her home at Ottawa.

• Mr. and Mrs. E. Waterer, Fairview, leave today via the C.P.R. for a holiday at Toronto.

• Mr. and Mrs. Ernest Harrop and daughter, Miss Jessie Harrop of Harrop, were shoppers in town Tuesday.

• Miss Clara Talberg has returned from a visit to Spokane.

• Mr. and Mrs. B. McCreight, Fairview, have as their house guest, Miss Anor Huston of Moose Jaw, who is Mr. McCreight's niece.

• Mr. and Mrs. George McInnes and daughter, Mary, of Howser, are Nelson visitors.

• Miss Vera B. Eidt, superintendent of Kootenay Lake General hospital, plans to leave by bus this morning to spend a holiday at Big Missouri, after which she will visit coast cities and possibly Kamloops on her return trip. At Big Missouri she will be a guest of Mr. and Mrs. John H. S. Winter.

• Mr. and Mrs. John McCreight, Second street, Fairview, have left on a few weeks' vacation at Vancouver and Victoria.

• Mr. and Mrs. Donald Edwards, 415 Falls street, have as their guest, Mrs. Edward's sister, Miss Winnifred Frost of Broadview, Sask.

• Mrs. B. B. McCannon, Mill street, is spending a week at Vancouver.

• Rev. W. J. Silverwood has returned from Victoria. He was accompanied home by Mrs. Silverwood and family who were holidaying there for a month.

• Mrs. H. M. Heath of Kaslo and her daughters, Ruth and Jessie, left yesterday by motor for Roland, Man., to visit for a month.

• Saturday, July 31, St. Paul's church was the scene of a quiet wedding when Rev. J. T. S. Ferguson united in marriage, Ruth Isabel youngest daughter of Mr. and Mrs. G. Findlater of Willow Point, and Ronnie Marberg of Nelson. The bride was attended by Miss Kitty McKay of Balfour, and Nelson Marberg supported his brother. After luncheon, the young couple left for a honeymoon to Spokane. On their return Mr. and Mrs. Marberg will reside at the Reno mine.

• Mrs Stanley P. Bostock and son, Bobby, plan to leave today for New Denver, to visit at the home of Mr. and Mrs. James Draper.

• Dr. Cunningham and party, of Spokane, were in town yesterday en route to Alamo where the doctor's brother, Clarence Cunningham, resides.

• Mr. and Mrs. A. G. Gelinas and Miss Priscilla Gelinas, have returned from a brief visit to Spokane.

• Mr. and Mrs. Douglas Male motored to Trail yesterday to take part in the Tennis tournament.

• H. W. Seamon, superintendent of the Ymir Yankee Girl mine at Ymir, visited town yesterday.

• Mrs. F. Nichols and daughter, Cynthia (Bubbles), are holidaying at Procter.

• Mr. ad Mrs. T. S. Shorthouse, Mill street, recently visited Spokane

• The Misses Paxton, Fairview, have returned from a month at Victoria and Comox.

• Mrs. Gordon Hallett has left for Fort George, to visit her daughter, Miss Joan Hallett, for several months.

• C. D. Jarvis of Procter, is spending a few days in Nelson.

• Mr. and Mrs. Wilfrid Allan, Rosemont, had as their house guests Mr. and Mrs. Charles Morland of Staveley, Alta., who left yesterday for the coast.

• Mr. and Mrs. R. A. Horswill, Silica street, recently motored to Spokane.

• Colonel and Mrs. John Murray and their son, of South Slocan, spent yesterday in town.

• Mrs. George M. Benwell and Mr. and Mrs. Eldon Waterer, Kerr apartments, have returned from Medicine Hat, where they went to visit the ladies' father, Elmer Titsworth, who died yesterday.

• Miss Erna Limacker was honor guest at a surprise party on her twenty-first birthday when her friends presented her with a compact and other gifts. Among those present were Miss Alvina Arlt, Miss Erma Arlt, Miss Clara Domke, Miss Martha Domke, Miss Joan Hornett, Miss Rosemary Hornett, Miss Freda Ligasak, Miss Reida Limacker, Miss Lois Mansfield, Miss Lena Limacker, Miss Beatrice Matthews, Miss Ellen Middleton, Miss Inez Mills, Miss Frances Norris, Miss Violet Wagstaff, Miss Minnie Wetterhums, Miss Ruby Wilson, Miss Clara Zubeck, Miss Lillian Zubeck, Mrs. G. Hornett, Mrs. A. Limacker, Mrs. M. H. Nelson, Mrs. W. Wagstaff and the honor guest, Miss Limacher.

• Mr. and Mrs. G. Colclough and daughters, Betty and Helen, of Lansing, Mich., are visiting Mr. Colclough's sister, Mrs. D. D. Townsend, Behnsen street, Fairview; and his mother, Mrs. H. J. Colclough.

Kootenay - Boundary Briefs

FIFE, B.C.—Miss Frances Ferraro left for Nelson Saturday to spend a week's holiday with Mr. and Mrs I. E. Fornelli. . . . Mrs. A. Franson and daughters, Elsie and Sonia, were visiting Sunshine Bay. . . . Miss J. Mazzocchi returned Thursday after visiting friends in Trail for a week . . . Oscar Tedesco and James Fornelli motored from Trail Thursday to spend five days at their homes here. . . . Mrs. U. Zuchetto, her daughter, Mary Ellen, and son, Anthony, of Deer Park, Wash., and son, Bert, of Detroit, Mich., were week-end guests of Mr. and Mrs. O. Mazzocchi . . . Miss Margaret Fornelli is visiting Grand Forks. . . . Miss Elsie Nyberg is visiting Rossland. . . . Mrs. H. R. Wilkinson is spending several weeks visiting at Grand Forks. . . . Alan Downey of Cranbrook is working with the C.P.R. B. and B. crew here. . . . Miss Josephine Mazocchi and Miss Julia Mazzocchi motored to Grand Forks Monday. . . . Walter Agland, who was working with the C.P.R. crew here for a month, has left for his home at Cranbrook.

FRUITVALE, B.C.—Mrs. J. L. DeBruyn, who was on a vacation here a guest of her son and daughter-in-law, Mr. and Mrs. Louis De Bruyn, left Saturday for her home at Seattle. . . . Mrs. W. T. Cole and Mrs Harold Anderson were visitors to Salmo Thursday, guests of Mr. and Mrs. William Murray. . . . Mr. and Mrs. J. Whelan of Vancouver are guests of J. Benton. . . . Mrs. A. R. Heighton and family of Annable are guests of Mr. and Mrs. E. Cole, Mrs Heighton's parents. . . . Mr. and Mrs. Gilbert Mason and family are guests of Mrs. Mason's parents, Mr. and Mrs. G. S. Baker, at Kaslo. . . . John Grieve, Hugh Ingraham and Oliver Grieve, who were visiting at New Denver, have returned. . . . Miss Hazel Knowler and Miss Edna Moon, Leslie Knowler, Clair Mason and Scotty Startup spent the week-end at Procter. . . . Mr. and Mrs. Bothe, A. Fredericks, J. Randell of Fruitvale and J. Maxwell of Nelson spent the week-end at Kaslo. . . . Mr. and Mrs. Arthur Powne, Mr. and Mrs. Lionel Powne and Miss Rita Powne, who were guests of W. A. Powne, left for their home at Big Valley, Alta., Wednesday. . . . Miss Dolly Irving and Don Irving have returned to Tarry's. . . . William Emery, who is a patient at Trail-Tadanac hospital, Trail, following an operation for appendicitis, is improving. . . . Miss E. Stainthorpe, who spent a vacation here, a guest of her sister, Mrs. W. E. Grieve, and at Spokane, returned to Trail Wednesday. . . . Mr. and Mrs. J. McLure and family have returned after spending a week at Ainsworth. . . . Miss Rose Startup, who was a patient at Trail-Tadanac hospital, Trail, for several weeks, returned Wednesday. . . . Mr. and Mrs. S. T. Crowe and family were visitors to Slocan Valley Saturday. . . . Mrs. G. H. Brown of Kamloops was visiting this valley for a week.

SILVERTON, B.C.—Miss Norma Wood of Nelson is spending a few days in town, a guest of Mr. and Mrs. J. Scaia. . . . Mrs. G. Lockhart has returned after visiting a few weeks at Canmore, Alta. . . . May Norris of Nelson is a guest of Mr. and Mrs. J. Ironside here. . . . Mrs. H. Dewis and son, Seaman, were visitors to Nelson. . . . Fred Scaia is spending a few weeks at Nelson . . . Mr. and Mrs. Williams of Salmon Arm were guests of Mrs. A. Walton for a few days. . . . Mr. and Mrs P. Larson and family of Ymir were visitors to town. . . . Mrs. Norris of Nelson is a guest of Mrs. A. Walton. . . . F. Fingland was a visitor to Nelson Tuesday. . . . Mr. and Mrs. A. Ham were visitors to Nelson. . . . Miss Shirley Hunter is a guest of her sister, Mrs. H. Chester, at Nelson. . . . Betty and Bill Walton are spending several days in Nelson visiting Mr. and Mrs. Morris. . . . Mr. and Mrs. H. Chester and son, Ian, of Nelson were guests of Mr. and Mrs. W. Hunter Friday. . . . Mrs. H. Dimock left Wednesday for Calgary to visit her daughter, Miss Irene Dimock. . . . Miss Elizabeth McIvar, Ernie Cleverly and Bob Cleverly of Rossland were week-end visitors to town. . . . Miss Rena Reeder of Vancouver is a guest of Miss Elsie Kesler. . . . Mr. and Mrs. J. Egloff of Edgewood were visitors to town. . . . Mr. and Mrs. R. Harding of Burton were guests of Mrs. Harding. . . . Kenneth Stanton of Trail is a visitor here.

To rid Tanganyika, Africa, of tse tse flies, a research campaign is being waged by a staff of entomologists, botanists, field officers, clerks and a zoologist.

Crickets hear with their elbows

Every decaying vegetable or animal tissue is a source of ammonia.

SPACE LACKING TRAIL SCHOOLS

Repairs Are Made to Buildings; Plan New Desks

TRAIL, B.C., August 4—The space in Trail schools is at a premium. To provide looks for hanging out-door garments in the high school passageways have been utilized, and at a meeting of the Trail-Tadanac and district school board tonight finding further space for this purpose was somewhat of a problem.

The board has been considering plans for a new school and it was inferred at the meeting that when the next school was built ducts would be provided for so that a washed air system might be installed at a later date.

Report for July of D. H. Bailey, schools engineer, stated the following work had been done:

High school — New Floor laid, sanded and oiled; shelves completed ready for staining; desk partly made; in domestic science room: Floor sanded and oiled; partitions to allow for a manual training room removed, shelves and blackboards repaired; benches partly made.

Central school — Stairs repaired; roof repaired; fire alarm system being reinstalled; painting, etc., completed.

Motions to purchase 24 desks and 84 chairs for the high school were passed.

Position of domestic science teacher at the high school was accepted by Miss Ruth Brysonne, Ashcroft, and that of high school manual training teacher by Kenneth A. Spencer, New Westminster.

FUNERAL TO BE HELD NELSON

TRAIL, B.C., August 4—The space in Trail schools is at a premium. To provide looks for hanging out-door garments in the high school passageways have been utilized, and at a meeting of the Trail-Tadanac and district school board tonight finding further space for this purpose was somewhat of a problem.

The board has been considering plans for a new school and it was inferred at the meeting that when the next school was built ducts would be provided for so that a washed air system might be installed at a later date.

Report for July of D. H. Bailey, schools engineer, stated the following work had been done:

High school — New Floor laid, sanded and oiled; shelves completed ready for staining; desk partly made; in domestic science room: Floor sanded and oiled; partitions to allow for a manual training room removed, shelves and blackboards repaired; benches partly made.

Central school — Stairs repaired; roof repaired; fire alarm system being reinstalled; painting, etc., completed.

Motions to purchase 24 desks and 84 chairs for the high school were passed.

Position of domestic science teacher at the high school was accepted by Miss Ruth Brysonne, Ashcroft, and that of high school manual training teacher by Kenneth A. Spencer, New Westminster.

Pre-Nuptial Shower Honors Miss Nancy Downes at Creston

CRESTON, B.C.—Miss Nancy Downes, R.N., whose marriage is planned to take place early in August, was guest of honor at a miscellaneous shower at the home of Mrs. R. Stevens, with Mrs. C. F. Hayes a joint hostess, Thursday. Court whist was played and prize winners were Mrs. Frank Putnam and Mrs. A. B. Ness. The gifts, conveyed in an appropriately decorated basket, were brought in by Mrs. W. H. Watcher and Mrs. James Maxwell.

Miss E. Cooke, matron of Creston valley hospital, is visiting friends at Vancouver and other coast points.

J. W. Smiley of Nelson, investigating relief officer for the West Kootenay, was here at the end of the week. Due to the building activity in town and district, increased labor demand in local industry and in the orchards, the number on relief at the present is at a minimum.

Lloyd Starks has returned from a visit at Athena, Ore., and is getting equipment in shape for harvesting his wheat crop on the Reclamatino farm.

Henry Lemoigne of Nelson is visiting his grandparents, Mr. and Mrs. Mermet.

Mr. and Mrs. George Leadbetter have returned from Cranbrook.

Stewart Penson was a visitor at Kimberley during the week.

Miss Marta Marshall of Silverton is visiting Creston and district. Mrs. Ledieu is spending a couple of weeks at Coleman, Alta.

The huckleberry crop is being harvested at present. The fruit is quite plentful.

At the July meeting of the Women's Auxiliary to Creston valley post Canadian Legion, Mrs. Mallandaine was named delegate to attend the annual convention of B.C. auxiliaries to be held at Penticton in August. One new member was initiated. Mrs. Godfrey Vigne presided, and tea hostesses were Mrs. Rolfe and Mrs. McLaren.

Alberta Man Looks Over Dyked Lands Creston and Idaho

CRESTON, Aug. 1.—H. L. Plumer of Bassano, Alta., a director of the wheat pool elevator association, who was here last week, was given a trip through the dyked lands on the Idaho side as far south as Bonners Ferry, Thursday, accompanied by L. Nowlin, local pool elevator manager, Guy Constable and C. F. Hayes. While grain crops on the 25,000 acres of reclaimed land south of the line are uniformly good, they are not likely to produce the yields expected on the Creston side of the line. District No. 1 at Bonners is the pick of the dozen districts but nowhere on it did the visitors see anything quite equal to Creston dyking district or reclamation farm crops, while in some districts prospects are less attractive. In the Copeland area the Canadian thistle pest is serious, and much the same situation exists at Porthill. Pea crops are not as numerous as other years, but flax is being tried with considerable success. The U.S. federal authorities have acquired considerable acreage in the drainage districts for its resettlement plan, which will bring farmers from the dried out areas to settle on 40-acre tracts in the more favored districts, on much the same plan as was in evidence in the soldier settlement at Camp Lister.

Harry Pennington Lands Fine Trout at the City Wharf

Harry Pennington, youthful Izaak Walton, is a proud young fellow. He landed a two-pound trout at the city wharf Wednesday, and that's no mean task, for a two-pound trout can put up quite a struggle. On one day last week Harry landed 64 grayling, on which there is no limit.

Pioneer Trail Chinese Dies

TRAIL, B.C., Aug. 4—Mah Sing, resident of Trail for some 40 to 50 years, passed away at the age of 70 at his Bay avenue home Tuesday evening.

Sing was born in Heysun, Southern China. He was well known in Trail, but has no known relatives here.

Funeral will be held Friday at 2:30 p.m., services being conducted in Clark's Funeral Chapel. Interment will take place at Mountain View cemetery.

Cooker Apples Start to Move Creston Valley

CRESTON, B.C.—Creston valley cooker apples that have just commenced to roll are expected to meet with a kindly reception. The Okanagan press advises the cooker deal is closed in that quarter, and there is now effective a dump duty of four-fifths of a cent per pound, along with the regular duty of 15 per cent. What competition there may be will come from mature Transparents and Duchess both of which have commenced to roll from south Okanagan points.

At points in Saskatchewan and Manitoba, Okanagan selling agencies were pretty much out of luck with cooking apples this season, due competition from early varieties from Illinois, shipped in bushel baskets, to the more prosperous points, and which could be laid down in Winnipeg at $1.41. The Okanagan product opened at $1.35 f.o.b., or $1.91 at Winnipeg. This was before the dump duty was applied July 20 but even with the aid of the "dump" the Vernon News claims the Illinois product was still a better buy by a margin of five cents. Satisfaction is expressed that the Illinois output is mostly early varieties, with a limited supply of Jonathans. The rate fixed for "dump" purposes is the same as last season, and is not expected to be varied in either direction.

BALFOUR FOLK SHOP IN NELSON

BALFOUR, B.C.—Captain Hartridge and daughter, Norah, were Tuesday shoppers to Nelson.

Mrs. Conrad was in Nelson to meet her nephew from the coast.

Miss Kay MacLeod was a Balfour visitor Saturday.

Mr. and Mrs. V. Hoskin were visitors to Nelson Tuesday.

Mr. Merz and Ginette Merz were to Nelson Tuesday, Ginette having a needle run in her hand requiring medical attention.

Miss Audrey Hudson has returned.

Mrs. Sherman has arrived home with Herby Sherman, who was a hospital patient for some weeks.

Mrs. E. B. Ramsay of Fillmore, Sask., spent Monday at the home of her brother-in-law and sister, Mr. and Mrs. V. Hoskin, here. She was en route to Vancouver.

Miss Ruth Conrad had as her guests July 28, Annie MacDonald, Dorothy and Kathleen Cooper, Vivian Hoskin, Allison Holt and Margaret Dodman. The event was her ninth birthday.

Want Ads Get Results

Creston Bridal Couple to Live Turner Valley

CRESTON, B.C.—A marriage of interest throughout the district was solemnized at St. Stephen's church, Creston, Sunday, Aug. 1, when Rev. James Ritchie, pastor of First Presbyterian church, Nelson, assisted by the student pastor, Murray Fraser of St. Stephens, united in marriage Miss Marcella Marion, youngest daughter of M. G. Sanford of Champion, Alta., and John Henry, son of Mr. and Mrs. J. H. Webster of Creston.

The church had been attractively decorated by friends of the bride and the bride given in marriage by her father, entered the church to strains of the wedding march played by A. A. J. Collis. She was gowned in floor length light blue georgette with jacket and hat to match. Her accessories were of blue. The bridesmaid, Miss Ruth Carwright chose green net reddingote over satin, with white hat and matching accessories. The best man was James Jenkins of Michel and ushers were R. Armstrong and Sandy Telford.

A reception was held at the home of the bride's sister, Mrs. R. M. Telford, and later Mr. and Mrs. Webster left by auto on a wedding trip to Banff, Lake Louise and Calgary. They were reside at Black Diamond in the Turner Valley, where the groom is located. Both bride and groom are well known members of the younger set. The bride has taught at Erickson for four years and has been prominent in athletic circles. The groom is a graduate of Creston high school and prominent in basketball prior to leaving town.

Out of town guests at the wedding included Mr. and Mrs. H. MacDonald of Calgary and Mr. Armstrong of Champion.

NEW FIGHTER ON CARD, OLD TIMER ANNUAL PICNIC

A new fighter, Frank Johns makes his debut in Nelson shortly. He will do it at the Nelson District Oldtimers' association annual picnic at Lakeside park, August 18.

Over 210 pounds and all fight is this new lad, who will face J. Strong, 197 pounds, in the squared ring. He hales from Winnipeg.

Auto Accidents in Trail Most in Ten Years

TRAIL, B.C., Aug. 4—Remarkable July this year was the worst month for auto accidents since 1927, Chief of Police John Laurie stated the 20-mile-an hour speed limit has been passed and the police department would "enforce it to the letter."

Some 30 accidents involving local drivers, particularly, were reported during the month. There were prosecutions during the month, of which were violations of the Motor Vehicle act, drivers being charged with common danger. Property damage as a result of the heavy accident month was $1633.

The new speed ruling applies on Rossland avenue, Weir street, Tarrac avenue, Riverside street, Columbia river bridge, and Columbia avenue in East Trail to the east limits of the city.

KIMBERLEY Social . . .

KIMBERLEY, B.C. — Mrs. J. Walker returned Saturday from a holiday with her parents, Mr. and Mrs. Lithgoe in Yahk.

• Miss Barbara Nesbitt has returned from a visit to Calgary. She expects to enter the University of B.C. this fall.

• Mrs. L. Woodman with Rae and Sylvia left Tuesday for a holiday to be spent in Vancouver.

• Donald Dakin returned Monday from a vacation spent at Lumberton and Moyie.

• Mrs. Honeyman and four younger children are vacationing in Cranbrook at the home of her parents.

• F. Levirs returned to Kimberley Monday morning. He is busy making plans for the new Junior High and the regular High schools for the coming year. The new school will not be finished by September and it is a problem to house the pupils until the building is ready.

There are 38 men working on the new school. The old High school is gutted and alterations going on. The cement has been poured for the foundations of the new building and the first floor is laid.

• R. Swanson left Friday for his vacation to be spent at Marrow Lake. Mrs. Swanson has been there for some weeks and his son Ralph and his bride are spending their honeymoon there.

• On Thursday afternoon Rev. S. T. Galbraith united in marriage Albert Haws and Miss Myrtle Dallyn, both formerly of Meadow Lake, Sask., at the home of the groom's brother-in-law and sister, Mr. and Mrs. S. Evans of Happy Valey. The host and hostess were the only attendants.

After the ceremony the guests sat down to dinner A beautiful three tiered wedding cake centred the table. A few relatives and friends of the young couple were present including Mrs. D. R. McColl of Saskatoon, sister of the groom, Mr. and Mrs. Hallstom, Mr. and Mrs. F. Wooley, Mrs. E. B. White of Medicine Hat, Mr. and Mrs. Preston and William Switzer.

• Bert Colthorpe left Saturday for Mountain Home, Ida., where he was called by the death of his mother, Mrs. E. J. Colthorpe, who died July 30 at the age of 79 years. Mr. Colthorpe died last November. The following children survive: Mrs. W. M. Warncock, Coronation, Alta., Mrs. Lilian York, Rockyford, Alta., J. Colthorpe, Whilla, Alta., Mrs. E. Isem, Caldwell, Orville and Frank of Mountain Home and of Kimberley.

HOW OFTEN CAN YOU KISS AND MAKE UP?

Nelson Daily News

Established April 22, 1902.

British Columbia's Most Interesting Newspaper

Published every morning except Sunday by the NEWS PUBLISHING COMPANY, LIMITED, 216 Baker Street, Nelson, British Columbia.

Phone 144. Private Exchange Connecting All Departments.

Member of the Audit Bureau of Circulations and The Canadian Press Leased Wire News Service.

THURSDAY, AUGUST 5, 1937.

REDUCTION IN GOLD PRICE TOO DISASTROUS TO BE LIKELY

The August letter of the Royal Bank of Canada points out that in proportion to population Great Britain is absorbing gold to an even greater extent than the United States.

On the North American continent the feeling has been general that the United States has had to accept practically the sole burden of absorbing surplus supplies of gold. Careful inquiry shows that new gold received by the United States since revaluation amounts to five billion dollars, of which more than one billion dollars represents the return of gold lost in the previous two years, whereas Great Britain has during the same period absorbed more than two billion, five hundred million dollars, bringing her total gold reserves to four times the previous maximum. The banking resources and national wealth of Great Britain may roughly be estimated at one-third of those of the United States. The fact that the two great English-speaking nations are co-operating and that Great Britain is doing more than her proportionate share is worthy of emphasis.

This financial institution apparently agrees with the view expressed in the Nelson Daily News a few days ago, that a reduction in the price of gold was extremely unlikely. It gives cogent reasons for this view:

The letter further examines the possible results of a reduction in the value of gold and reaches the conclusion that a moderate decrease in the price of gold would produce a lack of confidence in the situation which would greatly add to the difficulties. "It is probably that only by a reduction in one operation to the previous price of $20.67 an ounce the feeling that further changes would not be contemplated could be completely reestablished and such a reduction might bring on another depression impossible to be borne when the world is far from recovered from the previous debacle," says the bank.

QUEER COLLECTIONS NOW GO TO PAPER MATCH HOLDERS

Usually a collector's life is not a long one—not because his idiosyncracies kill him but because most start enthusiastically as a collector of this, that or the other thing but do not keep it up for many years.

We collect stamps, or autographs, or birdseggs, or, becoming older, paintings or books or antique furniture.

Queer things are collected, not always by people who seem queer. A leading specialist in Paris, famous throughout Europe for his genius, collects sedan chairs. Just imagine a house in which sedan chairs fill every available space and much that it might seem desirable should be available for something else. Living within a block of him in the same city is a famed international lawyer who collects snuff-boxes and swords, while he has a friend who collects shoes—ladies' shoes of the middle ages, of the age of Le Roi Soleil, of the Empire.

Then there's a doctor—the medical profession seems rich in collectors—who collects enamel snuff boxes. This doctor lives in London and while he wears a delighted grin when he sees an ancient snuff-box of enamel he turns up his nose at one in silver or gold. Probably he'd flaunt even one by Cellini, if there could be such an anachronism.

All which brings us to paper matches—not a very popular subject in Nelson, which loses white pine match stock business to the paper companies which turn out the little cases of finger-burning lighters. A new hobby is collecting paper match cases. It is said that collectors prefer them after the matches have been used. They smile at the advertising Bob's Bar in New York, grin with delight at another which advertises Miguel Gonzales, the shoeshiner of Havana, and just rave when they discover that a rather mussy looking affair covered with strange lettering advertises a night club in Palestine—though they later lose some enthusiasm when they find it's simply some publicity for Leah Cohen's swing club in Hollywood.

But it's all good fun and does not cost much in money or mental effort.

Theoretically, the increased price of gold should have brought about a rapid advance in the price of goods, especially those in most common use. Compensating factors have slowed down the rise in the cost of living, though there is a marked increase in most countries. In England the pound today buys goods worth 18 shillings and 6 pence whereas a year ago it bought twenty shillings' worth.

..Between You and Me

By J. B. C.

CUTTING DOWN

Lawrence Trussel, farmer, Marsland, Nebraska, reports that, while he was operating a grain binder, grasshoppers ate off the lower part of his trousers.

Fortunately, in days when shorts are popular, Mr. Trussell's trousers cannot be described as a total loss. But the incident illustrates why leather suits have become so popular on the farm.

Fondness of grasshoppers for clothing of the conventional type is marked. In some farming communities, even the scare-crows are now dressed in outfits composed entirely of tin.

Cloth-eating grasshoppers roaring over the rural countryside, make life a peculiar hardship for the moths. The latter, driven into the cities in search of food, are becoming a virtual plague in certain urban households, we are told.

* * *

PUZZLED PAPA BIRD

Papa Rhea, a South American ostrich at the Philadelphia zoo, was a puzzled parent.

His wife laid six eggs, then went gadding about. Bird-house keepers put the first egg under a pea-hen with maternal instincts. That egg hatched a Rhea.

Papa Rhea that day was sitting on the other five himself, waiting.

* * *

LADY, BE GOOD

Released on suspended sentence at Paris after shooting a diplomat for alleged interference in one of her many romances with notables, Mme. Madeleine de Fontanges, French divorcee, was warned by the court against "mixing gunpowder with love."

Fair maiden of the sultry eyes,
Exotic gowns and picture hats,
Experience has made you wise
To manners of the diplomats
And yet, your trick of packing gats
Has drawn a judge's hostile glance
So, kindly, in your future spats
Mix no gunpowder with romance.

Gay charmer garbed in latest style,
Tamer of lions in their lairs,
Mistress of every art and wile
By which the playboys dull their cares,
To change your ways the court despairs,
You must go on, your course is clear
But, in your subsequent affairs,
Let Cupid do the shooting, dear.

ECONOMICAL SUICIDE

An unidentified man about 28 years old walked into Israel Minkowitz' candy store in Brooklyn.

"I want a razor—cheap," he said.

Minkowitz gave him one for five cents.

The man tore the wrapper from the blade and slashed at his throat.

Minkowitz yelled at him to stop.

"Don't stop me!" the man screamed. "Don't stop me!"

He ripped at his throat seven more times. When the ambulance arrived he was dead.

* * *

ROUND TOWN

Started to find some dope for the column but the heat got me down a little—Noticed Fred Nicholls dinning out at noon—and having a picture taken through a mirror by J. J. Boyd—who was also dining out—Noticed E. A. Mann hitting for the north shore in his auto—Harry Olsen of Ymir was in town Wednesday afternoon—but I was not talking with him—Vic Folz is finding time heavy on his hands—he plans to ride a donkey for the Junior Board of Trade team this week-end—R. I. Wood was packing a lunch bucket about at a rather late hour the other night—Anthony Scanlan, Bill Freno and Murray Clark were discussing baseball and the question of stolen bases and a passed ball that Slim Kraft was so much up in the air about recently—Percy Genge was asking about crop conditions on the prairie and was recalling when he farmed in the now dried out areas—Noticed Russell French carrying a large paper box—that was not very heavy—and as I stuck my head out the office window I noticed Baker street was nearly deserted—which suddenly brought to mind it was Wednesday afternoon—an half holiday.

* * *

HER OTHER AILMENTS

"There goes Mrs. Blank. What brings her to Florida, I wonder?"

"She wants to get rid of her rheumatism."

"But why did she bring her three daughters?"

"Oh, she wants to get rid of them, too."

* * *

THE LITTLE BLACKMAILER

Father—Well, Willie, I received a note from your teacher today.

Willie—Is that so, Pop? Give me a quarter, and I won't breathe a world about it to mother.

"Be reasonable, Gwendoline. Do you think I can produce pins out of thin air?"—Humorist.

CONTRACT BRIDGE

As Written by SHEPARD BARCLAY

DEMOLISHING A SQUEEZE

Breaking up a squeeze play of the declarer usually depends upon one of the defenders making an early lead of a certain suit. In most cases that suit is one in which the declarer will have the high card on his side plus one other card which threatens to become good because of the operations of the squeeze.

North: ♠ 10 8 5 2 ♥ 5 2 ♦ A 7 5 4 ♣ J 7 3
West: ♠ A K Q 9 ♥ 6 ♦ K 10 6 ♣ K 9 8 6 5
East: ♠ J 6 4 ♥ 7 3 ♦ J 9 3 2 ♣ A Q 4 2
South: ♠ 7 3 ♥ A K Q J 10 9 8 4 ♦ Q 8 ♣ 10

(Dealer: North. Both sides vulnerable.)

After two passes, here, South preempted with a 4-Heart bid, which was the final contract. West was fearful of doubling this contract because of the undoubted freak distribution indicated by South's bid.

At the duplicate in which this deal arose, one East defender managed to set the contract, but at the other tables the contract was easily made by a squeeze play. After the spades K and Q were cashed, a switch was made to a club, giving the opponents their book. The important thing to do now was to kill any opportunity for a squeeze, but none of the players but Mrs. Bertie D Hilands, niece of the late Wilbur C. Whitehead, who learned about squeezes from her famous uncle, were keen enough to make the killing lead.

Most players in the East returned another club or spade, which made things easy for South, who now ran all the hearts, squeezing West out of the diamond K. Mrs. Hilands, after cashing the club Ace, immediately returned a diamond, which killed any chance for a later squeeze, so that against her the contract was set one trick.

* * *

Tomorrow's Problem

North: ♠ Q J 8 5 ♥ J 2 ♦ 10 4 2 ♣ K Q J 6
West: ♠ A K 10 3 ♥ A Q 10 8 5 ♦ 9 8 ♣ 5 4
East: ♠ 9 7 4 2 ♥ 9 6 3 ♦ K J 6 ♣ 9 8 2
South: ♠ 6 ♥ K 7 4 ♦ A Q 7 5 3 ♣ A 10 7 3

(Dealer: West. East-West vulnerable.)

Playing at 3-No Trump, South won the lead of the heart 8 with the J in dummy and led the diamond 2. What card should East play?

WHAT DO YOU THINK?

All letters to the editor must be signed with the name of the writer. A nom de plume may be used for publication if desired. Lines in typewritten copy should be double spaced.

Why So Many Weeds in Canada, He Wonders

The Editor:

Sir—West Kootenay is a delightful country in which to go gardening. The climate is particularly good with its June rains, unusual absence of wind storms, dust storms, etc., cool evenings and abundant mountain streams, all of which contribute to the delight of the gardener.

Nature also has been particularly lavish in the beauty of our surroundings. Our forest clad mountains form ideal backgrounds and very few Kootenay gardens but are blessed with such priceless, but costless extension's to man's puny efforts. May we increasingly value nature's grand heritage and often lift up our eyes to the green hills that we have helped to preserve from fire or man's greed.

But our gardens are only maintained by the most constant care as we all learn very quickly. The richer the soil and the more abundant our summer rains, the quicker the weeds grow. There is no let up during the growing season and fresh varieties of weeds appear from year to year to try our courage and perseverance.

But it is not of our delightful gardens that this letter proposes to deal, but of the great Canadian nation that appears to me to sadly need weeding, also the thinning out, transplanting and disinfection, which are all parts of successful gardening. The hoe is a most simple and ancient implement, never to be superseded, but our smart politicians and many prominent business leaders seem to have forgotten all about it, as they talk most utter nonsense and fail to see the real tasks right before their eyes.

An old hayseed, like myself, is less likely to fall into such tragic errors. Weeds are the farmer's enemies, whether they are bur numerous annuals, or vexatious perennials, like the couch grass or Canada thistle, or the human gophers who often swagger about in our cities consuming much but producing little. If weeds flourish, crops tend to fail and the useless human being is the very worst kind of weed. Now I do not blame our human weeds, they are the perfectly natural and inevitable products of our foolish and out of date system of trying to get our work done. Neither will I worship these common pests as so many do. Who would be a common, useful, vulgar potato who could blossom forth into a gorgeous dandelion or Scotch thistle, appears to be the common sentiment amongst up to date Canadians.

Our police, lawyers and whole legal system are supposed to be the nations protection against some forms of human weeds. The more flagrant and violent varieties. Do they succeed? Only to a very limited extent!! Right under the eyes and with the connivance and contrivance of many smart lawyers, judges and police has grown up on this continent a vast conspiracy of organized crime. "One of our major industries". You and I gentle reader help to carry this vast burden which grows and grows. The harder we work, the most successfully we produce, the more of these robbers we can carry and therefore have to carry. "The fatter the dog, the more his fleas flourish. Apply this simple but profound philosophy to your politics and you begin to see daylight. All this cheap rubbish of "a home market" falls flat. Your only home market that is of any use to you is one where the people who get your wheat, or ore, or leather are giving you back real commodities or services in return.

"By their fruits ye shall know them". What profound sense. Yet we let all sorts of pretentious rascals live on us who do not produce any useful fruits and simply run a bluff on their investments or collect debts for other parasites, etc.

For Heaven's sake, dear brother Canadians, wake up and get some effective sort of hoe. "Do not stand for all this ancient humbug." How can chickens lay eggs if their perches who suck their blood. In wartime and nest boxes swarm with mites you insist that everybody must "do their bit". What is the sense in peace time of allowing every Canadian to "do his brother". Stop gushing with foolish sentiments but get busy. When you pray "Give us this day our daily bread" pray with a hoe and see that all your neighbors have some good effective implement to work with. And make up your minds that you will only pay for work done, therefore you must begin to keep track of all the work done in Canada and who does it. Simple justice.

We shall not need to destroy our Canadian weeds; we shall have to transplant them to where they will develop into useful citizens. There is abundant work for all in our huge, untidy country. There is the tremendous problem of our prairie "Rescuing This Continent".

What a challenge to young Canada. Such irrigation works as this old world has never dreamt of hitherto, and they tell us that we cannot even afford health insurance, or old age pensions. Oh dear brothers "what funy little men we have become."

J. C HARRIS.

New Denver, B C.

Our idea of tops in optimism would be a credit grocery in a trailer camp.—St. Louis Star-Times.

Looking Backward . . .

TEN YEARS AGO
Aug. 5, 1927

Vancouver—Norman O. M. Foggo, C. M. & S. metallurgist at Trail, died in hospital here—Vancouver—Plans are well advanced for the C. M. & S. to develop the Big Missouri mine.—Trail—Robert Ellison, 16-year-old Trail high school youth has been awarded a scholarship of $100.—Theodore Berendsen, old-timer here, died in hospital.—Major and Mrs. J. Hamilton Stubbs, Kaslo, announce engagement of their daughter Marjorie to Kenneth Tatlow of Vancouver.—New York—Jack Dempsey and Gene Tunney will battle for the heavyweight championship in Chicago August 22.—Winnipeg—Nanaimo, western Canada champion, won the Canada soccer championship by defeating Fort William 5-1.—J. B. Porter, New Denver, is a guest at the Savoy.

TWENTY YEARS AGO
August 5, 1917

London—King George said in a letter to the Lord Mayor of London that the Empire has been more closely welded together by the war.—H. H. Falding, New Denver, is a guest at the Hume.—Forest fires raging near Nakusp have threatened ranches but all danger is now believed past.—Canadians have battled to within 1000 yards of Lens.—Clay, Ky.—Twenty-four men were killed in a mine explosion at Clay, Kentucky.—Amsterdam—Passengers numbering 237 were saved yesterday when the Dutch liner, Noordam, was mined during a trip to Holland.—E C. Hunt, district horticulturist, and H F. Gilchrist spent yesterday in Robson, judging garden plots for the forthcoming agricultural contest.

THIRTY YEARS AGO
Aug. 5, 1907

With the close of the strawberry season the steamer Kuskanook will resume its former schedule and leave here at 6 a.m. instead of 5 a.m.—Maximum temperature recorded here was 85, and the minimum was 60 degrees.—W. E. Wasson, is away on his holidays.—C. Shannon has a number of men employed completing a road between his ranch and that of J J Campbell's at Six-Mile—Mr and Mrs. W. T Choates and daughter left aboard the Kuskanook for Hamilton, Ont.—F Robinson of Summit is a guest at the Hume.—Mrs. John Moe and children arrived her from Cranbrook.—R. D. Graves of the C.P.R. left for a holiday in the east.

SALLY'S SALLIES

When a wife listens to her husband's argument and says nothing, that is what she thinks of it.

THE CANCER CRUSADE

By J. W. S. McCullough, M.D., D.P.H.
Secretary Cancer Committee
THE HEALTH LEAGUE OF CANADA

EARLY SIGNS OF CANCER

There is nothing so important to the man or woman of 35 years and over, as a knowledge of the early signs of cancer. Such knowledge is readily acquired by the average person of intelligence. What are the early signs of cancer?

Pain is not an early sign of cancer. It is a great pity that all beginning cancers had not the pain of an aching tooth. In such case the pain would drive the person to seek advice. The early signs of cancer may be grouped under the heads of: lumps, bleedings, persistent sores, hoarseness of a chronic nature, difficulty in swallowing, change of regular habits in respect to digestion or movement of the bowels.

A familiar example of a lump that may be a cancer is one appearing in the breast of a woman. Such a lump should be discovered by the woman herself when it is the size of a pea. Often the women does find the lump at this stage, but through modesty, fear or for some reason, she says nothing about it until the lump is as large as a walnut or until other lumps appear under the arm-pit.

Irregular bleeding may appear from any of the orifices of the body. Especially significant are bleedings occurring in women a year or more following menopause. Persistent sores are frequently seen on face and hands, on the lips, on the tongue inside of mouth or throat. They are manifested in black or yellow scales on the faces of elderly men and women; they occasionally appear in the character of an over-healed wound, in what is called a keloid. Not all of them are cancers; in some cases they are pre-cancerous conditions. They are plain to be seen. All of us who are observant, see these early signs every day of our loves. Chronic hoarseness is usually due to syphilis, tuberculosis or cancer of the larynx. Difficulty in swallowing frequently means cancer of the oesophagus or swallowing tube.

The person who previously has had excellent digestion and begins to have dyspepsia, or the chronic sufferer from indigestion who shows a marked change of habit in this condition, may have early cancer. Similarly the person who becomes constipated after a life of regular bowel habits or who becomes the subject of diarrhoea, may have cancer of the bowel as a cause. All these early signs of cancer merit and should have the closest investigation.

Next article—"Early Signs of Cancer Call for Prompt Action"

(Readers desiring the complete set of Dr. McCullough's Cancer articles may have same by writing the Health League of Canada, 105 Bond Street, Toronto, Ont.)

Our Evening Planets

By GRETCHEN GIBSON

The sunset fades. There still remains a glow across the sky, an ever diminishing glow, carrying with it as it vanishes much of the heaven's blueness. From deep recesses shadows creep, noiseless, mysterious, spreading over the mountains, blotting out their ruggedness, recreating them with softly curving outlines against the sky, a sky turning to bluish translucent gray, placid, therial . . .

Suddenly, just above the dark silhouette of Morning mountain behind Nelson, a sparkle breaks through the tranquillity of the twilight. For an instant it is there, and then it is not there, and again it is there. . . and now it gleams forth a star. It is Jupiter, the greatmore distinctly . . . and now it shines est planet of our solar system, at present our evening star.

As we gaze at the elusive glitter Jupiter, great god of the planets, king of the heavens apparently unattended in the court of day—as we watch it turn from silver to gold, take more definite shape, we become conscious of another gleam westward—a spark—an ember. Like the first it is there, and it is not there, and again it is there, a glimmering star, now silver, now slightly reddish. It is Mars, the haughty god of war, another planet of our solar system.

So for a time we are a family circle, these two planets above in the firmament— and we, the earth farmed by the rays of our common sun, a celestial family circle around a celestial hearth, whose fire still faintly lights the west.

Later the immense far-distant stars, Arcturus, Vega, and the rest add there sparkling presense to that of Jupiter and Mars. Although almost incalculably greater in size their remoteness renders them incapable of rivaling the beauty of our planets. Jupiter's magnificence becomes more dazzling as shadows deepen, and the red Mars dirisively outshines the ruby star Antares, in the southwest. But their later loveliness cannot dim the attraction of their first gleaming infringment into our domain, connecting us with the universe beyond—

As idly, after daily tasks, we dream
At dusk, surrounded by familiar things,
And children laugh, birds call, a mother sings
Her lullaby; life's interests aptly seem
Confined to earth; the fulness of life's theme
Appears developed here . . . When lo, there swings
A star within the sky's dim arch, which flings
Its influence forth on each infringing gleam.

O evening star, invader of our light,
Forerunner of immensities of night,
The glimmer of your first faint quivering ray
Leads to the universe with glinting rope.
Amid the echoing scenes of fading day
You bid us contemplate creation's scope.

?? Questions ??
ANSWERS

This column of questions and answers is open to any reader of the Nelson Daily News. In no case will the name of the person asking the question be published.

R. R. S., Nelson—Who is the present attorney-general of B. C.?

Gordon S. Wismer.

* * *

V. S., Fernie—Would you give me the address to which I should write to apply for enlistment with the following: the Royal Air Force, the Canadian Navy, the Princess Patricia's Canadian Light Infantry? Also some of the qualifications if possible?

Write to the Officer Commanding, Royal Air Force, Vancouver, B C.; Officer Commanding, Naval Depot, Esquimault, B C.; Officer Commanding, Princess Patricia's Light Infantry, at either Winnipeg or Esquimault. Qualifications necessary are perfect physical fitness and a high school education.

* * *

J. J. R., Trail—When was the city of Rome founded?

By Romulus in 754 B. C.

* * *

M. K., Creston—Can you give me a recipe for raspberry vinegar.

Put one pound of picked raspberries into a wide-necked bottle, and pour three pints of vinegar over them. Let stand for three days. Strain the liquid through a sieve, draining the fruit thoroughly but not squeezing it. Pour the liquid over another pound of berries, and after three days strain and drain as before. Repeat the process with a third pound of raspberries. Measure the liquid; to each pint allow one pound of loaf sugar; put the whole into a saucepan and boil gently for 10 minutes, skimming when necessary. When quite cold strain into small bottles, cork securely and store for use.

"A barber has been awarded a Harvard medal for discovering a new star." So that's where those fellows go when they leave you under a hot towel.—Los Angeles Times.

FOR MINING CAMPS

Unsanded Cottonwood panels are suitable for all mining and other camp buildings. They are strong, waterproof, light and very easy to handle.

District Distributors

Wood, Vallance Hardware Co., Ltd.

"Build B. C. Payrolls"

A Climate Thousands Travel For

If you look at a lamp forever it will blind you. The writer has lived so many years here he wonders if he appreciates the climate, yet people who do appreciate it come thousands of miles to enjoy it. It is this rare climate that goes so far to make Pacific the wholesome milk it is.

Pacific Milk

Irradiated of Course

AUNT HET

By ROBERT QUILLEN

"A wife ought to feel interested in her man's business. The better he does down town, the better he seems to like her."

NGING UP FATHER — By Geo. McManus

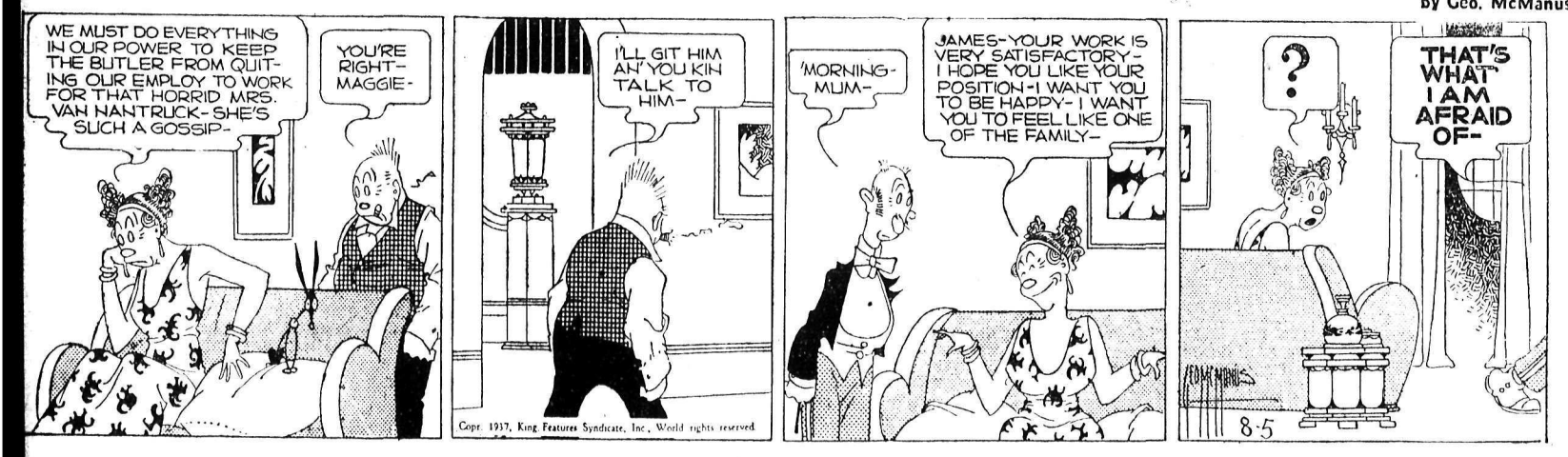

Copr. 1937, King Features Syndicate, Inc., World rights reserved.

RANGER NEEDS ONLY ONE WIN TO HOLD YACHT CUP

COAST NET ACES THRILL A LARGE CROWD AT TRAIL

TRAIL, B.C., August 4—An enthusiastic crowd of local and district tennis players as well as a number of interested fans thrilled to the dexterity of Jack Brawn and Doug Cameron, ace racket swishers of Vancouver, when they gave exhibition matches at the Tadanac courts Wednesday afternoon. The pair dropped in while returning from the Canadian finals at Toronto, where Cameron was ousted by Murray of Toronto after five sets in the singles final.

After Brawn and Cameron opposed each other in a singles match, they paired to face Maurice Major and G. Barwis, doubles winners of the West Kootenay Tennis tournament last year. They played the local champs one set and then engaged in a doubles match with Ed Haley and Ned Rhodes of Memorial club, the latter two losing 6-4 and giving the visiting champions a fair battle.

Giants Even With Cubs By Win Over Trail Mercos, 4-3

TRAIL, B.C., Aug. 4—In a pitchers battle featured by clean fast play in spite of four errors being charged to each team, Giants defeated Mercos 4-3 at Victoria park tonight. The win puts Giants on an even basis with the Cubs, each now having two wins to their credit in the second half of the Trail Senior Men's Softball league.

Giants pulled two doubles plays, on in the seventh, Jones to Decembrini and in the eighth, Brown to Decembrini.

Parkhurst hurling for the Giants struck out seven and walked three. Mann, Merco chucker, struck out two and walked one.

Brandolini poled the only hit of the game larger than a single, it was a two-bagger.

Touring Colored Nine Here Today

More sport is in line for Nelson fans when the touring Washington Browns hit Nelson and the Nelson senior nine at the Recreation ground tonight.

The Browns, reputed one of the top colored touring teams of the season, have an amazing record. Organized in 1931 as the Singing Baseball team representing the Piney Woods school of Mississippi, they went out to take 131 games, and tie four of their 164 games played. Continuing their touring in 1933, 1934 and 1935 as the Giant Collegians, and in 1935 and 1936 as the original St. Louis Blues baseball team, they kept up and bettered their previous record.

Nelson's nine with their ace catcher on the sick list, will be going out to stand off the colored men. A new combination in battery will be tried out. Austin Brennan will do duty behind the plate with Lefty Mydanski as moundsman.

Others included in the Nelson lineup will be: Al Eurerby, Ed Waterer, Roy Robinson, Tommy McInnes, Lefty Schumaker, Gordon Stewart, Steve Smith, Art Ross and Denis Ball.

DOUBLE BILL IN BOXLA TONIGHT

City league boxla wars resume today with the Catholic Boys' club and Kinsmen boxla boys slated to take the floor in a juvenile mix-up. To cap the double-header F. A. C. intermediates take on what's left of the Well's and Garagemen teams intermediate squads, with the exception of the Fairview gang usually have a hard time fielding a team, and junior circles are often called upon to supply players. They play a fast-stepping, up-and-at-'em brand of boxla though.

Schedule for the remainder of the week follows:

Today—8 p.m., C. B. C. vs. Kinsmen juveniles.

9 p.m., F. A. C. intermediates vs. Well's and Garagemen intermediates.

Friday—Senior game, Rossland at Nelson.

The Press Box

By ERIC RAMSDEN

LEADING WITH THE CHIN AGAIN

Greetings, Mr. Coates. As you will be in Nelson tonight I'll get in the first hand and hope for the best. Since that little diatribe yest'y it has been explained to me that Frank isn't pulling a Hitler-Mussolini with the Kootenay boxla loop, but that in insisting upon making any official announcements himself he "takes the rap" when and if there is a rap.

Which is all very fine as far as centralizing responsibility for league publicity is concerned, but doesn't help the newsmen when they're trying to get a story and can't get in touch with Frank. Surely the league secretary also should be able to tell the facts of any boxla executive meeting, even if the right to comment and take the rap is reserved for the president.

Considering the fact that publicity is the lifeblood of the league something ought to be done about it.

* * *

IT PASSETH ALL UNDERSTANDING

Just how the league arrived at the decision to let Bobby Scott, Rosslander, off with a warning after his suspension for attacking Earl Kelly with a lacrosse stick passeth all understanding. I seem to recall an announcement a short time ago that any player making such an attack would be banished without comment or appeal.

Possibly this action was taken in view of the reinstatement of "Ace" Bailey, in whose behalf this column ran a couple of letter from fans some time back. We could understand that, though understanding is not approving. The execs don't care a hang whether this reporter approves or not, and as far as the individual is concerned they are quite right. But the Press Box is not a personal thing; it is a reflection of fan opinion, and that ought to be taken into account.

There will be a good many fans question the statement that Scott was let off with a warning because of "extenuating circumstances." No circumstances can "extenuate" such an attack. If he had dropped his stick and used his fists the situation would be entirely different.

* * *

A LITTLE MATTER OF CONSISTENCY

I'm puzzled, too, as to how the solons can let Scott off with a warning and state the next man to attack another with his stick will be automatically suspended. Maybe I'm wrong, but that's about what was said a while back by Ken Paul, official arbiter, following a rumpus in a game at Trail. And it was issued with the force of a league pronouncement, we were told at the time, because the executive was whole-heartedly behind Ken.

Scott is not a new offender. His penalty standing in the current league is ample demonstration of that. His reputation among the fellows who played with and against him at the coast a while back substantiates it. Still, he is let off with a warning.

Phooey!

* * *

RETURNING COLOR TO THE GAME

Fans, rightly or wrongly, will welcome the return of "Ace" Bailey. He certainly added color to the game. It is more than probable the reinstatement was directed rather to this end than to any justification of the "Ace". Which reminds me that at the time he was suspended the burly Rosslander was of the opinion it was because the customers wanted that kind of action.

No matter what your opinion, or my opinion, of the reinstatement, it is to be hoped Bailey will hold his temper in leash. He is really a valuable player, as well as a colorful one, and we'd like to see him in the game without risking serious injury to himself or anyone else. He's not a bad guy, actually.

One thing about the reinstatement, I'll have someone else to "pan" in this blurb-fest.

TOURING NINE FAILS TO APPEAR FOR GAME

It wasn't rain—it was just that the Colored House of David nine didn't show up—that robbed Nelson baseball fans of another dish of their favorite sport. After a half hour of waiting Wednesday, the cancelling of the fixture was announced through the loud speaker system.

WELLINGTON, New Zealand (CP)— W. Lee Martin, minister of agriculture, stressed economy to farmers here, urging reduced interest rate, rationalization of production methods and a zoning system in respect of dairy factories.

years.

Sox Have Longest Win Streak Since 33, Beat Indians

Take Doubleheader to Make Seventh and Eighth Win

BOSTON, Aug. 4 (AP) — Recording their seventh and eighth straight victories — their longest winning streak since Tom Yawkey purchased the club in 1933 — the Boston Red Sox twice came from behind today to whack the Cleveland Indians, 8 to 6, and 6 to 5, and approach within one game of the second place Chicago White Sox.

Jimmy Foxx pulled out his 27th and 28th home runs.

The opening game saw the major league record tied for putouts by a second baseman, as Roy Hughes of the Indians retired eleven men.

(First game):

Cleveland	6	8	5
Boston	8	14	3

Galehouse, Andrews, Allen and Pytlak; McKain, Wilson and Berg.

(Second game):

Cleveland	5	10	1
Boston	6	10	0

Wyatt, Heving, Brown and Becker; Ostermueller, Marcum and Desautels.

BENGALS WIN, FIRST TIME IN SEVEN STARTS

PHILADELPHIA, Aug. 4. (AP)—Clubbing three pitchers for 17 hits, the Detroit Tigers defeated the Athletics today 11 to 7. It was the Bengals' first victory in seven starts.

The A's kayoed George Coffman and Roxie Lawson with a five-run attack in the sixth inning, but couldn't overcome a lead gained off Harry Kelley, who was thumped for eight runs in the first five innings.

Detroit	11	17	1
Philadelphia	7	10	1

Coffman, Poffenberger and York; Kelley, Turbeville, Thomas and Brucker.

DAVIS TRIPLE GIVES ST. LOUIS 5-3 WIN

WASHINGTON, Aug. 4 (AP) — First Baseman Henry Davis' triple in the sixth inning with the bases loaded today gave St. Louis a 5-3 triumph over Washington. It broke up a pitching battle between Oral Hildebrand and Jimmy Deshong.

Cecil Travis, Washington shortstop, who is leading the American league batting race improved his position with three hits out of four appearances.

St. Louis	5	8	1
Washington	3	8	1

Hildebrand and Hemsley; Deshong, Cohen and Millies.

POWELL'S SINGLE GAINS YANKEES VICTORY, 10-9

NEW YORK, Aug. 4 (AP)—After setting up their run-making parade with Bill Dickey's homer with the bases loaded and Lou Gehrig's 23rd circuit clout of the season, the Yankees called on the lowly single today to whip the White Sox 10 to 9.

Chalking up their third straight over the second-place Sox, the Yanks stretched their American league lead to eight full games.

Singles by Joe DiMaggio and Gehrig and a walk to Dickey loaded the bags with one out in the ninth and the score tied at nine-all. In that situation, Jake Powell stepped up and dumped a single over second to break the ball game.

Mike Breevich belted a homer in the third for the Sox.

Chicago	9	12	1
New York	10	8	2

Kennedy, Brown, Parmelee and Sewell, Bottarini; Pearson, Hadley, Wicker, Murphy and Dickey.

CRICKET SCORES

LONDON, August 4, (CP Cable)—Close-of-play scores in English first-class cricket matches started today follow:

Kent 332 (Todd 15, Ames 93); vs. Nottinghamshire; at Canterbury.

Yorkshire 288 runs for four wickets, (Sutcliffe 109, Mitchell 100); vs. Leicestershire; at Leicester.

Sussex 389 for none (Jim Parks 105 James Langridge 69, John Langridge 56); vs. Glamorgan; at Hastings.

Hampshire 272 (Creese 74, McCorkell 73); Surrey five runs for no wickets; at Portsmouth.

Somerset 187 (Gimblett 50, Robins five for 41); Middlesex 188 for two (Edrich 61 not out, Hendren 50 not out); at Weston.

Derbyshire 339 (Rhodes 83, Smith 57, Townsend 52, Worthington 50,) Northamptonshire 18 runs for one wicket; at Northampton.

Gloucestershire 287 (Hammond 121 Barnett 71, Phillipson five for 92); Lancashire 204 for three (Oldfield 83 not out, Washbrook 87); at Manchester.

Essex 198 (O'Connor 62, Taylor 52 Perks eight for 63); and four runs for two wickets; Worcestershire 92 (Peter Smith five for 27, Nichols five for 36); at Worcester.

Warwickshire 259 (Wyatt 94); New Zealanders 32 runs for one wicket; at Birmingham.

Results

INTERNATIONAL

Rochester 4, 7; Jersey City 1, 0.
Baltimore 12; Montreal 5.
Newark 6; Buffalo 4.

AMERICAN

St. Paul 5, Toledo 2.
Minneapolis 9, Columbus 5.

A CASE FOR THE S.P.C.P. (SOCIETY FOR THE PREVENTION OF CRUELTY TO PITCHERS)

Two Records Fall at Kelowna

KELOWNA, B.C., Aug. 4 (CP)—Two Vancouver sisters cut the waters of Lake Okanagan today to set two new Canadian swimming records in the opening day of the 41st annual Kelowna regatta.

Mary Baggaley slashed 3-5 of a second from the women's 100-yard free style record when she completed the distance in one minute and two secods flat, trailed by Noel Oxenbury, New Westminster, and Dot Andison, Kelowna.

Her sister, Betty, set a new Canadian mark in the junior British Columbia girls' half-mile event, finishing in 13 minutes five and 4-5 seconds. Wice Thomson, Kelowna, was second, and Joan Langdon, Vancouver, third.

A Victoria swimmer, G. Lawrence, won the British Columbia junior boys' half-mile in 12:55 2-5, leading T. McCauley and R. Smith, both of Vancouver.

Vancouver's Olympic representative, Bobby Hooper, featured first in three events when he won the Canadian men's 100 yards backstroke, the 400 yards open free style, and led the winning team in the 300 yards Canadian men's medley race.

REMEMBER WHEN?

By the Canadian Press

Four Toronto girls and Ethel Catherwood, the "Saskatoon Lily," gave Canada two Olympic championships at Amsterdam nine years ago today. Bobby Rosenfeld, Ethel Smith, Florence Bell and Myrtle Cook won the 400-metre relay final while Miss Catherwood won the high jump.

Invader From Poland

Wearing a radiant smile and something cute in hats, Miss Jadwiga Jedreejowska, Poland's number one woman tennis player, is pictured as she arrived in New York. The smiling lady who created such a sensation at the Wimbledon championships in England, will seek greener laurels in United States. She started with the Seabright tournament on July 26.

TOP + TOSSERS In the Majors

CLYDE CASTLEMAN

By WALTER JOHNS,
Central Press Canadian Sports Writer

Dairy Farmer Clydell (Slick) Castleman, righthanded pitcher for Bill Terry's Giants, is one of the surprises of the 1937 season. The young Tennessean, who put in a poor season last year, is hurling good ball for the Giants, and is among the league's leading slabsters.

A Donelson, Tenn., native, Clydell was among the youngest ball players to reach the majors when the Giants bought him in 1933. The southerner was only 19.

"Slick's" first season with the Giants was in 1934, for after purchase from Nashville of the Southern Association, the Giants had sent him to Montreal for more study.

In 1935 the Tennessee lad showed plenty of stuff, winning 15 games while losing six for the Giants. That gave him a .714 average for the season which placed him high on the list of pitchers in the loop.

Clydell broke into professional baseball with Nashville when only 18. He stayed one season, participating in 25 games before being sent to Durham for half a season. Back to Nashville again, and the Giants purchased him.

The big right-hander—he stands six feet and weighs 185 pounds, has been used much by the Giants in the bullpen and in relief roles. He pitched four innings in the world series last year.

When not on the baseball diamond, Clydell likes nothing better than to go hunting or go to a movie. He resembles Bill Terry so much many fail to tell the two apart.

TRAIL GOES UP ANOTHER ONE IN SOCCER LEAGUE

TRAIL, B. C., August 4—Trail won the second fixture of the West Kootenay Soccer league here tonight by defeating Rossland 6-2.

Bobby Hills tallied three of the winning counters and Jack Forsey, Stan Smith and Jimmy Patterson the others. For Rossland, Swanson and Tommy Smith tallied.

Trail won the first game of the loop at Rossland by a 1-0 score.

The teams were:

Rossland—Gidinsky, goal; Ogden and Smith, backs; Henry, Bachie and Newbolt, halves; Ostercroff, Enerer, Forrest, Joregson and Swanson, forwards.

Trail—McLaren, goal; Lowley and Stewart, backs; Alec Patterson, Christino and Smith, halves; Forsey, Ferguson, Hills, Jimmy Patterson and Godber, forwards.

Phillie Southpaw Checks Progress Of Chicago Cubs

W. La Master Wins Chuckers' Duel Two to One

CHICAGO, Aug. 4 (AP)—Wayne La Master, the Philadelphia Phillies' southpaw star, grabbed the runaway Cubs by their shirttails today, and, shading Larry French in a hurlers' duel, 2 to 1, pulled the league-leaders back a notch to within six games of the field.

Johnny Hoomre's homer provided La Master with his victory margin, while another homer, fashioned by Frank Demaree, spoiled his shutout. La Master's victory was his 12th against a similar number of defeats.

The defeat was only the fourth in their last 18 starts for the cantering Chicagoans.

Gabby Hartnett extended his hitting streak to 24 consecutive games.

Philadelphia	2	11	0
Chicago	1	7	1

La Master and Atwood; French and Hartnett.

4-3 VICTORY HALTS GIANTS' LOSING STREAK

CINCINNATI, Aug. 4 (AP)—The New York Giants picked up a full game in the National league pennant chase today by nosing out the Reds 4-3 to end a five-game losing streak.

The victory, coupled with the league-leading Chicago Cubs' defeat by the Phillies, left the Giants six games off the pace.

New York	4	7	0
Cincinnati	3	7	2

Gumbert and Danning; Schott, Derringer and Lombardi.

NINTH INNING RALLY AND SINGLE GIVE CARDS WIN

ST. LOUIS, Aug. 4 (AP)—A five-run rally in the ninth inning, capped by Manager Frankie Frisch's pinch single with the bases loaded gave the St. Louis Cardinals a 7-6 victory over the Boston Bees today.

Lou Fette, the Bees' surprising recruit from St. Paul, was within one out of his 14th victory of the season, when the Cardinal storm broke.

Boston	6	11	0
St. Louis	7	16	0

Fette, Bush and Muller; Weiland, Harrell, Ryba and Owen.

DODGERS WALLOP PIRATES 10 TO 7

PITTSBURGH, Aug. 4 (AP)—The Brooklyn Dodgers snapped a three-game losing streak today by banging out 15 hits, seven of them for extra bases, to wallop the Pirates 10 to 7 in a free-swinging battle.

Nine pitchers were called in for both sides before the barrage wound up.

Brooklyn	10	15	1
Pittsburgh	7	17	0

Fitzsimmons, Henshaw, Lindsay, and Brandt, Bowman, Weaver, Bauers, Tobin, Swift and Todd.

Standings

NATIONAL

	W	L	Pct.
Chicago	60	33	.645
New York	55	40	.579
Pittsburgh	50	43	.538
St. Louis	50	43	.538
Boston	45	50	.474
Cincinnati	38	54	.413
Brooklyn	38	54	.413
Philadelphia	39	58	.402

AMERICAN

	W	L	Pct.
New York	63	29	.685
Chicago	57	39	.594
Boston	53	37	.589
Detroit	52	39	.571
Cleveland	43	47	.478
Washington	40	49	.449
St. Louis	30	62	.326
Philadelphia	27	63	.300

Home Runs

By the Associated Press

Yesterday's homers: Foxx, Red Sox, two; Dickey, Gehrig, Yankees; Kreevich, White Sox; Rogell, Tigers; York, Tigers; Werber, Athletics; Mize, Cardinals; Demaree, Cubs; Moore, Phillies; Handley, Pirates; Brack, Dodgers; Lavagetto, Dodgers; one each.

The leaders: DiMaggio, Yankees, 32; Foxx, Red Sox, 28; Greenberg, Tigers, 24; Gehrig, Yankees, 23; Trosky, Indians, 23; Ott, Giants, 22.

League totals: American 512, National 428, total 940.

Nelson Hornets to Play Gassossas in Boxla Game, Trail

TRAIL, B. C., August 4—Following practice of the Trail senior boxla team Friday night, Nelson Hornets will play the local Gassossas in a junior exhibition tilt.

Gassossa's lineup follows: Doug murdoch, goal; A. McDonnel, L. Mathews, G. Richardson and K. Weir defence; W. Turik, St. Claire Lewis and J. Langlois, rovers; W. Savage and C. Kennedy, centres; B. Kendall, F. Barchard, E. Groves, M. Cusick, L. Wilson and D. Milne, wings.

Guides Tommy Farr

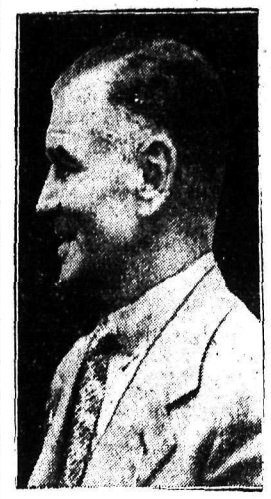

Here is Ted Broadribb, looking over New York and possibilities for a million-dollar gate when his fighter, Tommy Farr of Britain, engages Joe Louis for the heavyweight title. Manager Broadribb has just arrived with his protege to prepare for the fight.

Donkey Softball, Polo in Junior Board's Program

A riot of comedy in sporting form, that's what donkey softball and polo slated for a two day run here, Friday and Saturday.

Nelson Junior board of trade members will board Jack Bartlett's donkeys Friday night to oppose the Nelson girls' rep team in a softball match, while later the same evening eight board members will split for a polo game,—if the donkeys are in favor.

Saturday Nelson's boxla squad takes the field armed not with nets and pads, but softball and bat. They meet a junior board team. Later they trade weapons and four-men teams of boxla players and board members will try a polo battle.

Junior board teams have not been chosen as yet, but the "appointments" will be made tonight.

Proceeds of the games will be used for community work of the board and the city.

Batting Leaders

(By the Associated Press)

Ducky Medwick of the Cardinals climbed back into the .400 class yesterday as all but one of baseball's batting "big six" increased their averages. Medwick, getting four-for-five, boosted his mark six points to .403, getting back over the .400 mark for the first time in nearly a week. The only member of the top half dozen to lose ground was Joe DiMaggio, of the Yankees, who collected one hit in three chances and dropped one point to .371.

Standings of the leaders (first three in each league):

	G	AB	R	H	Pct.
Hartnett, Cubs	62	199	25	78	.392
Medwick, Cards	93	370	81	149	.403
Travis, Sen.	69	271	40	104	.384
P. Waner, Pir.	93	375	67	141	.376
Gehrig, Yanks	94	351	86	132	.376
DiMaggio, Yanks	88	369	98	137	.371

14-YEAR-OLD TOPS GIRLS' SOFTBALL LEAGUE BATTERS

Deanie Wallace, 14-year-old sensation of Nelson girls' softball circles tops the batters among local players with an average of .515, with Alice Gillett, Jean Spiers and Isabel Donovan following in close order.

The twelve leading batters are as follows:

Player	G	AB	R	H	Pct.
D. Wallace	15	68	26	35	.515
A. Gillett	16	76	20	37	.487
J. Spiers	14	68	25	33	.485
I. Donovan	15	71	35	34	.479
D. Long	14	52	16	24	.462
H. Spiers	18	77	31	34	.442
G. Eberley	12	48	19	20	.417
E. Gormley	8	39	11	16	.410
A. Stewart	12	52	20	21	.404
E. Hendrickson	11	47	15	18	.391
I. Johansson	15	53	15	24	.381
R. Stewart	12	54	16	19	.352

MARGIN SMALLER AS ENDEAVOUR LOSES THIRD RACE

Fourth Race Likely to Be Run Off Today; May Decide

By A. D. MERKEL
Canadian Press Staff Writer

NEW PORT, R.I., Aug. 4 (CP)—Ranger made it three straight races over the Royal Yacht squadron's challenging Endeavour II today and placed Harold S. Vanderbilt within an ace of his yachting ambitions—to successfully defend for the third time the famous America's cup.

In defeat T. O. M. Sopwith's British craft made its best showing to date in the best-of-seven series, finishing much closer to the defender than in both previous starts. The challenger's better showing undoubtedly was due to the fact there was more wind than either last Saturday or Monday.

Endeavour's deficit was a mile compared with about two miles in the first race and three in the second. Vanderbilt hoisted his light weather mainsail for the third time in the series but its fullness which aided him in the zephyrs of the first two races probably hindered him in today's moderate breeze.

BETTER SUITED

Sopwith's sails on the other hand were better suited for the breeze conditions which ranged from eight to 12 knots, than those obtaining in the two previous contests.

Altogether the challenger's better performance may be ascribed to an act of high heaven in sending more wind to Narragansett Bay.

Sailing over a 30-mile windward-leeward course, Ranger finished in three hours, 54 minutes and 30 seconds, a margin of four minutes, 27 seconds over Endeavour II. The defender set a record for the 15-mile windward leg but finished almost half an hour behind the record for a 30-mile windward-leeward course, set by the United States yacht Vigilante in 1893.

Vanderbilt needs only one more victory to complete America's 16th successful defence of the "old mug". The two yachts will likely go to the starting line again tomorrow without delay as neither skipper mentioned any objection to sailing. Sopwith still has hopes of stopping America's victory march.

DOUSES SPINNAKER

Two miles from the finish today Vanderbilt doused his spinnaker, gybed over and, setting a reaching genoa, headed for the line. Three minutes later Endeavour followed suit, stowing her spinnaker, gybing over and reaching for the finish line.

Sopwith's big blue-hulled sloop sailed today minus 5000 pounds of ballast which the Briton removed after his boat's disappointing showing last Monday. The change did not seem to benefit the challenger, although on the home run with both yachts setting spinnakers, Endeavour reduced Ranger's lead for a time.

Again Endeavour was given as rousing a reception as Ranger as she crossed the finish line. Whistles and horns tooted in appreciation of the British boat's improved showing which produced more excitement than the other meetings.

Wanted—a Girl Relay Runner

Albert (Major) Wallach is looking for a junior girl relay runner, but she has to be a good one.

The Major is intent on entering two relay squads in the annual Labor day sports this year, but he's shy a runner. Besides his district girls' relay record holders, Audrey Emery, Helen Wigg, Isabel Donovan and Doreen Long, he has under his wing three others, Kay Maber, Bertha Moir and Pat Guy.

Bertha is the holder of best girls' athlete prize and best all-round athelete's prize for the 1936 Labor day sports, while Pat Guy has just begun to cut a swathe in Nelson sporting circles. She sent both running and jumping records tumbling in the Nelson junior high school spring meet and set a junior girls' high jump record for the Kootenay-Boundary school association meet.

Coral Sahara, new invader of junior sporting circles, is a possible candidate for this position.

BRITISH CRICKETERS AGAIN HELD TO DRAW BY AN ONTARIO SQUAD

ST. CATHARINES, Ont., Aug. 4 (CP)—Playing against a United college eleven today the Marylebone Cricket club team registered the third successive draw of its Canadian tour. After piling up 233 for six wickets, the English team declared, the collegians losing eight wickets for 133 runs when the time was called after two hours' batting.

Against Toronto Cricket club yesterday the tourists were lucky to escape defeat but they turned the tables today and only the clock saved the United college eleven. In the opening game of the tour against All-Toronto the M.C.C. finished in a commanding position.

A brilliant innings by N. G. Wykes, clever Essex defensive batsman, was the highlight of today's play. The first-wicket player found all the bowling easy and hit up 89 before he was caught by G. S. Powell off R. G. McLean.

L. C. Bell and R. G. McLean made a stand for the college team, carrying the score from 59 to 118.

Bell turned in top score for his team, four boundary strokes being included in his 56.

J. T. Neve, well-known English club player, captured five United college wickets for 37 runs.

YOU CAN "ECONOMIZE" IF YOUR AD "CLASSIFIES"

Serial . . .

LOVE IS FOR TOMORROW

(Continued From Page Four)

it was indeed a battle, he pushed by her. "Gosh, a fight. What a break!"

It took only a second for an excited crowd to gather, and as Igor reached the tragic anti-climax of his little act, he turned around to face a motley group of spectators. "Come in, gentlemen," he said, suddenly seeming to regain his reason. "I'm sorry to admit it, but I couldn't shoot these vultures. Shooting is too good for them. Why, do you know what they done?"

Abe and Walt were forcibly trying to eject both Igor and the threatening crowd, but Igor shook free of them. With growing eloquence he pleaded the cause of underdogs like himself, who had been crushed by the growing ambition of Acme. "The business that I love, they make it a tool to get what they want. To get money, pah! I thought I could put them where they wouldn't bother such as me again, but I—I haven't got the nerve." Weakly, he sat down on a chair, brushing tears of frustration from hos bloodshot eyes.

Into the crowd pushed a rather slight man with a brief case under his arm. He adjusted the gold-framed glasses on his aristocratic nose, took off his fraying fedora, and addressed the crestfallen Igor.

"I would like to pay my respects to a great man," he shoulted above the hubbub, as Abe and Walt renewed their efforts to epect the crowd out. "I have long resented the grubby Mr. Zimmerman and his distasteful partner, Hartley. You are a brave man, a hero. I am publicity director for the great Maestro Donevski, but I could write a poem on your bravery—Sacre! Of course, this is my chance!"

Suddenly the stranger cast off his fancy manners as a overpowering idea took hold of him. Too often he had wished the placid current of his life could carry him into exciting depths, that he could write of thrilling bloodthirsty events in the world of men. In Igor he saw the subject for a dramatic story, and his nose itched with the unaccustomed smell of real news.

With an almost fanatical gleam in his eyes, he grabbed the now sullen Igor by the arm and forced him through the grumbling crowds. Luckily for Igor, the police didn't arrive until he had been safely hustled outside by the music critic, Mendel by name.

Once in the sunshine again, Igor drew a deep breath, then turned to his new found admirer and shook his possessive hand from his shoulder. "What do you want with me?" he cried petulantly. He was rather ashamed of the important part he had played that afternoon, ashamed that he had not the courage to make good his threat.

"Want with you? Why man, you're news! You're a front page story. You socked a couple of gangsters in the —," Mendel stopped, shocked at his own language. "I mean, my dear fellow, that you are a champion of the people, and I am going to appoint myself your representative."

"For what?" he asked suspiciously.

"You have a righteous grievance against this Zimmerman and Hartley. They've no ethics, they are unscrupulous. Even I have heard of their tight-fisted ways, and I am determined to fling myself into the battle with you. I will fight—with words!" Pompously he swaggered in front of the mystified Igor.

"Words. Pff! What good are they?"

"Plenty of good, when they are printed in bold type in a newspaper. Don't you understand, I am a reported by instinct. Until now I have been describing symphonies in music; now I make newspaper history about the jangling chorus of false dollars, the mad bellowings of the bullish Zimmerman, reaching a crashing crescendo when you fired those three clear shots into the air."

"It was the rug," Igor corrected regretfully.

Whereupon Mendel moaned, "To spoil a good climax was a sin. If only you could have blown the heads right off their necks! Regardless—it was a shooting and shooting is first-class news. I'll show those boy reporters how to write!"

"—and me?"

"You? Well, maybe you'd better hide out for a few days. But think of the vengeance, the beautiful revenge. Is it not worth it?" Mendel asked, with his eyes ablaze with excitement that suddenly had made his life worth living. At Igor's nod, he started to question him carefully. When he had the facts, he headed for the nearest newspaper in a swift and undignified dogtrot.

Instead of entering the genteel music critics' offices where he usually went, he dashed dramatically to the city editor's desk.

"I've got a story! Stop the presses—a madman tried to kill Zimmerman and Hartley over at Acme. Shot three times and missed. Shot again. Crowds. Wow, what a battle!" Excited and pleased with himself, Mendel fanned his perspiring brow.

The city editor listened indulgently at first, then with more attention. This had the makings of a real human interest story, right in keeping with their "better business" policies, too. The unscruplous firms trying to make a living off of their less fortunate brothers; the little fellows who were the brunt of their methods. And Igor, champion of them all! The city editor turned to a fat man behind his desk. "Take that cigar out of your face and get onto this. Let's give this fellow a break; if he was that desperate he deserves it. Just stick to facts and hang every statement on this Igor."

"Oke," came the laconic answer. "I just hope they don't hang poor Igor. Come on, Mendel, spill the rest of it."

Mendel stated his case well, even raced over to Igor's to get substantiating bills and papers. A few hours later the Gazette carried a story that was destined to break Acme. Carefully quoting Igor Bardoni, the story outlined how he had been forced out of business by alleged underhanded methods.

For several days the story was "hot" news, with other victims of Acme adding versions that completed the debacle. Acme lost four accounts in a single day, and Walt and Abe called a hasty conference to discuss the situation.

"I'd like to do what that yellow-bellied Igor didn't have the nerve to do," Walt said pointedly. "We had a nice safe game all sewed up, until you had to overshoot your hand. Why couldn't you be satisfied with 100 per cent profit? Well that's the end. This racket is finished as far as I'm concerned. You can salvage the wreck if you think she's worth it," he said. Having thus quit the sinking ship, he walked out.

As Marcia once prophesied, Abe had turned his original "shoe-string" into a rope long and strong enough to hang him. Gingerly, he loosened his collar, then breathed deeply. He'd never intended to get in as deep as this. His creed was to take all he could until a man resented it and 'when he hollers let him go" as the old jingle had it. Well, Igor had hollered, but the noise he made had echoed throughout the city. The only catch to his little theory, Abe thought with a characteristic shrug, was that he finally was the one who had to go.

(To Be Continued)

MORE ABOUT

Man Embarrassed

(Continued From Page Four)

he may give the girl just enough encouragement so that she will make trouble.

The pathos lies in the girl being so hungry for love that she will *pursue any male that attracts her* and delude herself into thinking he cares for her. I have known several such cases, and am always torn between pity and dislike. Pity should win, of course, because such people lack the balance which would permit them to adjust themselves and find interests to give them the necessary compensations.

* * *

RED HEAD: It seems to me you have been listening to too many people, my dear. "Your heard" your boy friend went steady with another girl; he denies it. Now Don tells you that "they" only told you that because they wanted to break up your friendship with the boy you love.

Maybe your boy friend doesn't want to ask you to go steady until he can see some prospect of marriage. Why worry about the fact that he hasn't asked you for steady company when he tells you he likes you so much that he hopes you will carry his name some day?

Aren't you spoiling your romance by such actions? Why not accept his statement that he cares for you, and be happy.

ON THE AIR

CANADIAN BROADCASTING CORPORATION NETWORK

5:00 Robin Hood Dell concert, N.B.C.; 5:30 Midnight in Mayfair, Montreal; 6:00 The Ghost Room drama, Montreal; 6:30 Talk by Dan McCowan, Banff; 6:45 News and the weather, from Toronto; 7:00 For Music's Sake, from Winnipeg, not CRCV; 7:30 Soliloquy, novelty presentation, Montreal; 8:00 Au Clair de la Lune, Edmonton; 8:30 Horace Lapp and orchestra, Banff; 8:45 Good Evening, News, Vancouver; 9:00 Restless Bows, Vancouver; 9:30 *From the coast line, drama*, Vancouver; 10:00 News, Vancouver; 10:15 Tropic Goodnight, Vancouver; 10:45 Weather report, Vancouver.

N.B.C.-KPO RED NETWORK

KHQ KGW KFI KPO KOMO
590 620 640 680 920

5:00 Beaux Arts trio; 5:30 Three Cheers, vocal; 5:45 Government interview; 6:00 Bob Burns, Jimmy Trotter and his orch.; 7:00 Amos 'n' Andy, blackface comedians; 7:15 Show Boat; 8:15 Symphony orch.; 9:15 Eddie Varzo's orchestra; 9:30 Jimmy Grier and his orchestra; 10:00 News flashes; 10:15 Spiritual Fantasy; 10:30 Archie Loveland's orch.; 11:00 Jack Winston's orch.; 11:30 To be announced.

N.B.C.-KGO BLUE NETWORK

KGO KJR KEX KECA KGA
790 970 1180 1430 1470

7:00 Carlos Molina's orchestra; 7:15 Paul Sabin's orchestra; 7:30 Eddie Varzo's orch.; 8:00 Ted Lewis' orch.; 8:30 Gar Wood Van's orch.; 9:00 To be ann'ced; 9:30 Viennese Echoes, dir Josef Hornik; 10:00 George Olsen's orch.; Sports headliners, KGO; 10:30 Frank Castle's orch.; 11:00 Haven of Rest, KECA; 11:30 Charles Runyan organist.

COLUMBIA NETWORK

KVI KOIN KNX KSL KOL
570 940 1050 1130 1270

5:00 Major Bowes' Amateur Hour; 6:00 Your True Adventures, Floyd Gibbons; 6:30 March of Time; 7:00 Scattergood Baines, drama; 7:15 Frank Dailey's orch., (KSL); Lloyd Pantages covers Hollywood; 7:30 Dick Stabile's orchestra; 8:00 Bert Block's orchestra; 8:30 Benny Goodman's orchestra; 9:00 Jan Garber's orchestra; 9:30 Al Lyon's orchestra; 10:00 Color Harmony; 10:15 Fiesta; 10:45 Benny Goodman's orchestra; 11:00 Stirling Young's orchestra; 11:30 Eddie Fitzpatrick's orch.; 11:45 Black Chapel.

600 k CJOR 499.7 m
Vancouver 500 w

5:15 Cariboo cowboys; 6:15 Racing interview; 6:20 Monitor views the news; 7:00 Stock report; 7:05 Wrestling interview; 7:30 Finan. talk 7:45 Tales of Twilight; 8:00 Salute to industry; 8:30 Braden and trio; 9:00 Len Chamberlain's orch.; 9:30 Sports; 11:00 News; 11:15 Frank Filgiano's orch.; 11:45 Slumber hour.

910 k CJAT 319.6 m
Trail 1000 w

7:00 Morning Vespers; 7:15 Musical Clock; 7:45 Comedy Capers; 8:00 Request program; 8:30 Grand Forks Bulletin; 9:30 Old Timer; 9:45 Organ Fantasy; 10:00 What's New?; 10:15 Memory Lane; 10:30 The Radio Chef; 10:45 Melodic Pipes; 11:00 Morning Matinee; 11:15 Kootenay Echoes; 11:30 Monitor Views the News; 11:45 House of Peter McGregor; 12:00 Remember When? 12:15 Spokane Welcomes; 12:30 Pinto Pete; 1:30 Concert Time; 2:00 Women's Magazine of the Air; 3:00 Black Magic; 3:30 Tea time tunes; 4:00 Success story, E.T.; 4:15 Hollywood whispers; 4:45 Cecil and Sally E.T.; 5:00 Theatre news; 5:15 Happy Valley folks; 5:45 Nonsense and Melody; 6:00 See C.B.C. network except: 6:30 The Buccaneers; 8:30 Salute to the Kootenays; 10:45 Lullaby Land.

1030 k CFCN 293.1 m
Calgary 10,000 w

5:00 Petite Musicale; 6:00 Eventide echoes; 6:15 The Buccaneers; 6:30 Talking Drums, 7:00 Joseph T. Shaw; 7:15 Peacock court; 7:30 The cub reporter; 7:45 Guest night; 8:00 Old Time Music; 9:00 News flashes; 9:15 Old time dance.

SHORT WAVE PROGRAMS

BRITISH EMPIRE TRANSMISSION 6
GSI 15.26 mcs. (19.66 m.)
GSF 15.14 mcs. (19.82 m.)
GSD 11.75 mcs. (25.53 m.)
GSC 9.58 mcs. (31.32 m.)

6:00 p.m.—Big Ben. Arthur Dulay Quintet. 6:45—Old-time music hall. 7:25—Chamber Music. 7:40—News and announcements.

INTERNATIONAL

Tokyo 1:45 p.m.—Overseas program. JZJ, 25.4 m., 11.80 meg., or JZK, 19.9 m., 15.1 meg.

Prague, Czechoslovakia 4:55 p.m.—K. Weis; Selections from the operetta: Revisor. OLR4A, 25.34 m., 11.84 meg.

Caracas 5:45 p.m.—The Theatre of the Air. YV5RC, 51.7 m., 5.8 meg.

Buenos Aires, Argentine 6:30 p.m.—Chamber music. LRX, 31.06 m., 9.66 meg.

Santiago, Chile 6:40 p.m.—Dance music. CB960. 31.2 m., 9.60 meg.

Tokyo 9:45 p.m.—Talk on Current problems. JZK, 19.9 m., 15.1 meg.

Return to Kimberley From Slocan City

SLOCAN CITY, B.C.—Mr. and Mrs. George Law and young son, Dannie, of Kimberley who spent two weeks here, guests of Mr. Law's parents, Mr. and Mrs. Joseph Law, left for their home Sunday.

Mr. and Mrs. Melville O'Neail and baby son of Kimberley are guests of Mr. O'Neail's parents, Mr. and Mrs. D. B. O'Neail, here.

Melville Long of Kimberley is here visiting his mother, Mrs. M. Long.

B. O'Neail and R. E. Irving of Thrums were week-end guests of Mr. and Mrs. O'Neail here.

Mrs. James Cook of Calgary, who was a guest of Mr. and Mrs. J. E. Tattersall for a few weeks has returned to her home.

Nelson Daily News

Member of the Canadian Daily Newspapers Association

TELEPHONE 144
Private Exchange Connecting to all Departments

Subscription Rates

Single copy	$ .05
By carrier per week	.25
By carrier per year	13.00

By mail in Canada, to subscribers living outside regular carrier areas, per month 60c; three months $1.80, six months $3.00, one year $6.00.

United States and Great Britain, one month 75c, six months $4.00; one year $7.50.

Foreign countries, other than U.S., same as above plus any extra postage.

Classified

Advertising Rates
11c a Line
(Minimum 2 Lines)

2 lines, per insertion	$ .22
2 lines, 6 consecutive insertions (6 for the price of 4)	.88
3 lines, per insertion	.33
3 lines, 6 consecutive insertions	1.32
2 lines, 1 month	2.86
3 lines, 1 month	4.29

For advertisements of more than three lines calculate on the above basis

Box numbers 11c extra. This covers any number of insertions.

BIRTHS

MASON—To Mr. and Mrs. Harold Mason of Fruitvale, at Trail-Tadanac hospital, Trail, July 24th, a son.

VERIGAN—At Slocan Community hospital, New Denver, July 26, to Mr. and Mrs. Verigan of Perry's Siding, a son.

PERSONAL

MEN! GET VIGOR AT ONCE! NEW Ostrex Tonic Tablets contain raw oyster invigorators and other stimulants. One dose peps up organs, glands. If not delighted maker refunds few cents paid. Call, write, Mann-Rutherford Co. (1750)

HELP WANTED

RECENT PROMOTIONS GIVE US the opportunity to place two ambitious men with cars as permanent dealers. Apply at once, W. Callin, Fuller Brush agent, 724 Baker St., Nelson, B. C. (1805)

SITUATIONS WANTED

MAN, 19 YEARS' EXPERIENCE IN dry goods and groceries. Modern window display and show card writer. Excellent references. Nelson preferred. Box 1819, Daily News. (1819)

WOMAN WITH BOY 9 YEARS OLD requires work. Box 1798, Daily News. (1798)

FOR SALE

PIPE TUBES FITTINGS
NEW AND USED
Large stock for immediate shipment
SWARTZ PIPE YARD
1st Avenue and Main St.
Vancouver, B.C.
(1756)

FOR SALE, EQUITY IN 4-CYLINder motorcycle and side-car combination. 6000 miles. Perfect condition. Box 1832, Trail. (1839)

PIPE AND FITTINGS
CANADIAN JUNK Company Ltd
250 Prior St. Vancouver, B.C. (1757)

FOR SALE — BARRELS, KEGS sugar sacks, liners McDonald Jam Co., Ltd., Nelson, B. C. (1758)

WE SELL EVERYTHING AT BARgain prices. The Ark Store. (1759)

GOOD USED GAS RANGE, PRICE $3. Kerr Apartments. (1760)

ROSSLANDERS AT EDGEWOOD

EDGEWOOD, B.C. — Mrs. Harry Nesbitt of Rossland is visiting her parents, Mr. and Mrs. J. N. McLeod, here. Also from Rossland, Mrs. S. Simcock is visiting her parents, Mr. and Mrs. Joe Rollins.

F. Job, who spent a vacation at the Whatshan Lakes, was in Edgewood Saturday, and had some tennis in the afternoon. He left at night to visit friends at Fauquier.

The Womens' Institute held a successful entertainment, "Amateur Hour", followed by a dance, Saturday in the Egloff hall. There was a large attendance. First prize was won by Mrs. Kendrick of Needles, for a recitation. W. Nesbitt won second prize.

CASH IN!

CONVERT THOSE UNWANTED ARTICLES OR THAT EMPTY ROOM INTO CASH SELL OR RENT THROUGH THE CLASS ADS

PHONE 144

NELSON DAILY NEWS "CLASSIFIED"

READ MORE USED MORE

PROPERTY, HOUSES, FARMS ETC., FOR SALE

10¾ ACRES LEVEL, 5 CULTIVATed chocolate black loam soil, dwelling Living Room, Kitchen, 2 Bed Rooms. Hay Shed. $1,100 Cash payment $300. Also 59 acres, 12 cultivated, 20 pasture. Water piped under pressure. 5-room house, outbuildings. Good producer. $2,250. H. E. DILL, 532, Ward St. (1719)

GOOD FARM LANDS FOR SALE on easy terms in Alberta and Saskatchewan. Write for full information to 908 Dept of Natural Resources, C.P.R., Calgary, Alta. (1751)

FOR RENT, HOUSES, APTS. ETC.

ROOM IN GOOD BUSINESS LOcation suitable for barber shop or small business. Rent very reasonable. Write to 1459 East Trail, General Delivery, Trail, B. C. (1811)

A NICELY FURNISHED ROOM with housekeeping privileges if desired. Apply 511 Hall Street. (1833)

MODERN COTTAGE 1 MILE FROM Ferry, North Shore. All year round home. Apply W. K. Clark, Savoy Hotel. (1825)

160 ACRES AT KINGSGATE. EXcellent hunting, fishing and plenty of wood. P.O. Box 314, Nelson. (1740)

PARTLY FURNISHED FIVE ROOM house for rent at $27. Apply 511 Hall Street. (1834)

ROOM, FURNISHED OR UNFURNished with board if desired. Ph. 273R. (1698)

FOR RENT GARAGE NEAR CIVIC Centre. Ap. P.O. Box 314, Nelson. (1802)

FURNISHED HOUSEKEEPING rooms for rent. Annable Block (1753)

HOUSEKEEPING ROOMS. APPLY 511 Carbonate St., Ph. 853X. (1800)

TERRACE APTS. Beautiful modern frigidaire equipped suites. (1754)

FURNISHED SUITES IN THE Kerr apartments. (1755)

WANTED

WANTED — MILK AND CREAM daily except Sundays. Write R. B., Box 1391, Trail. (1741)

WANTED TO RENT 6 OR 7 ROOM house by Sept. 1. Phone 746L. (1806)

WANTED WOODCUTTER WITH horse. Apply Leaf Transfer, Nelson. (1797)

LOST AND FOUND

To Finders

If you find a cat or dog, pocketbook, jewelry or fur or anything else of value, telephone the Daily News. A "Found" Ad will be inserted without cost to you. We will collect from the owner.

LOST BROWN BILL FOLD. REward if returned. Owner's name and address in the folder. Return to Nelson Daily News. (1803)

POULTRY, SUPPLIES, ETC.

PULLETS
Raised from the "Chicks Which Give Results."

Leghorns, 8 weeks	$65 per 100
10 weeks	75 per 100
Barred Rocks and Light Sussex, 8 weeks	75 per 100
10 weeks	85 per 100

RUMP & SENDALL LTD.
LANGLEY PRAIRIE, B.C.
(1749)

WANTED 100 S. C. W. LEGHORN Pullets. May hatched. State price. Box 1717, Daily News. (1717)

SUMMER HOMES, RESORTS AND CAMPS

FOR A QUIET VACATION SPEND Your Holidays at the Outlet Hotel, Procter. Furnished Cabins on the Lake Front in the Shady Orchard. Grocery store in connection. W. A. Ward. (1752)

NORTH SHORE HUT FOR TWO. Good beach. Phones 923 or 678R1. (1722)

ROOM AND BOARD

ROOM AND BOARD IN PRIVATE home for 2 boys attending Normal. Apply for particulars to 2722 Topp Ave., Oak Bay, Victoria. (1807)

IN A QUIET HOME. APPLY 916 Edgewood Ave., Nelson. (1820)

AUTOMOTIVE

CHEAP FOR CASH HOUSE TRAILer. Can be lived in all year round. May be seen at auto camp by hospital. (1790)

LIVESTOCK FOR SALE

TEAM OF BLACK PERCHERON Mares, weight about 1500 lbs each. One colt at foot. Otto Becker, Camp Lister, B. C. (1812)

GOOD MILKER, 3 YR. OLD AYRshire cow, 1 Jersey. Also old mare. Reasonable. S. Romanah, Deer Park, B. C. (1810)

FOR SALE OR EXCHANGE

WILL TRADE '30 NASH SEDAN for lot in Fairview. Box 1793, Daily News. (1793)

WILL TRADE FOR LOT IN FAIRview, 27 foot cruiser. Box 1794, Daily News. (1794)

FUEL

SPECIAL THIS WEEK ONLY Mill ends, $3.75 load, 3 loads $1 Phone 434-R-1. (174

MOVING

FURNITURE
MOVING
Large Covered Van With Experienced Men
WILLIAMS TRANSFER
PHONE 106
(179

Business and Professional Directory

Assayers

S. W. WIDDOWSON, PROVINCIAL Analyst, Assayer, Metallurgical Engineer. Sampling Agents at Trail Smelter. 301-305 Josephine St., Nelson, B. C. (1761)

GRENVILLE H. GRIMWOOD Provincial Assayer and Chemist. 618 Baker Street Nelson, B.C. P.O. Box No. 726. Representing shipper's interest Trail, B. C. (1782)

Automobile Radiator Repairs

NELSON RADIATOR WORKS
Expert Repairs
New Cores Installed
Capitol Motors Building
(1763)

Chiropractors

J. R. McMILLAN D.C. NEURO calometer and X-ray. 16 years experience. McCulloch Blk. (1764)

W. BROCK, CHIROPRACTOR lady attendant 2-5 p.m. Gilker blk. (1765)

Corsets

Spencer corse's. Surgical Belts. M. W. Mitchell, K. W. C. Block. Ph. 668 (1766)

Engineers and Surveyors

H. D. DAWSON Nelson, B.C.
Mine Surveys and Reports
B. C. Land Surveyor (1767)

BOYD C. AFFLECK, Fruitvale, B.C. British Columbia Land Surveyor. Reg. Professional Civil Engineer (1768)

Funeral Directors

SOMERS' FUNERAL HOME
702 Baker St. Phone 252
Cert. Mortician Lady Attendant
Modern Ambulance Service
(1769)

DAVIS FUNERAL SERVICE
Embalming & Plastic Work
Lady Mortician Assisting
Phone 95. Nelson, B.C. (1770)

Insurance and Real Estate

Mutual Benefit Health & Acc. Assoc. World's largest. A1 W. Foote Dist. Mgr., Hume Hotel, Nelson, B.C. (1771)

ROBERTSON REALTY CO., LTD. Real Estate, Insurance, Rentals. 311, Baker St. Phone 68 (1772)

R. W. DAWSON, Real Estate Insurance, Rentals. Next Hipperson Hardware. Baker St. Phone 197 (1773)

C. D. BLACKWOOD Insurance of every description. Real Est. Ph. 99 (1774)

H. E. DILL, AUTO AND FIRE INsurance. Real Estate. 508 Ward St. (1775)

J. E. ANNABLE REAL ESTATE Rentals. Insurance. Annable Blk (1776)

SEE D. L. KERR, AGENT FOR Wawanesa Fire Ins. For better rates (1777)

CHAS. F. McHARDY INSURANCE Real Estate. Phone 135. (1778)

Machinists

BENNETT'S LIMITED
For all Classes of Metal Work, Lath Work, Drilling, Boring and Grinding. Motor Rewinding, Acetylene Welding
Telephone 593 324 Vernon Stre (1779

H. E. STEVENSON, Machinist Blacksmiths, Electric and Acetylen Welders. Expert workmen. Satisfaction guaranteed. Mine & Mill work specialty. Fully equipped shop. P 98. 708-12 Vernon St., Nelson. (1780

Mine & Equipment Machiner

E. L. WARBURTON REPRESENTative, C. C. Snowdon, oils, grease paints, etc. Richardson road build ing machinery and equipmen Agent, mine machinery, rails, pip steels, sheet iron, etc. Steam coal Office 518 Ward street. Phone 5 Residence phone 239. (1781

Notaries

D. J. ROBERTSON, NOTARY Public, Nelson, Phone 157L. (1782

Patents

AN OFFER TO EVERY INVENT or, list of wanted inventions an full information sent free. Th Ramsay Company, World Pater Attorneys, 273 Bank St., Ottaw (1783

Photography

OUR BUSINESS FOR 1936 AL most doubled that of 1935. Ther must be a reason. A trial orde will convince YOU of the superio Photo Finishing done in our plan Your film developed and printe 25c. Reprints, eight for 25c. KRYS TAL PHOTOS, WILKIE, SASK (1784

Sanitariums

DR. ALDRICH, SPOKANE, WASH Heart, Stomach, Kidney, Bladde Diseases treated. X-ray work (1785

Sash Factory

LAWSON'S SASH FACTORY Hardwood merchant, 217 Baker St (1786

Second Hand Stores

WE BUY, SELL & EXCHANGE furniture, etc. The Ark Store (1787

FOR WANT AD SERVICE PHONE 144

THE GUMPS — By Gus Edson

TILLIE THE TOILER — By Russ Westover

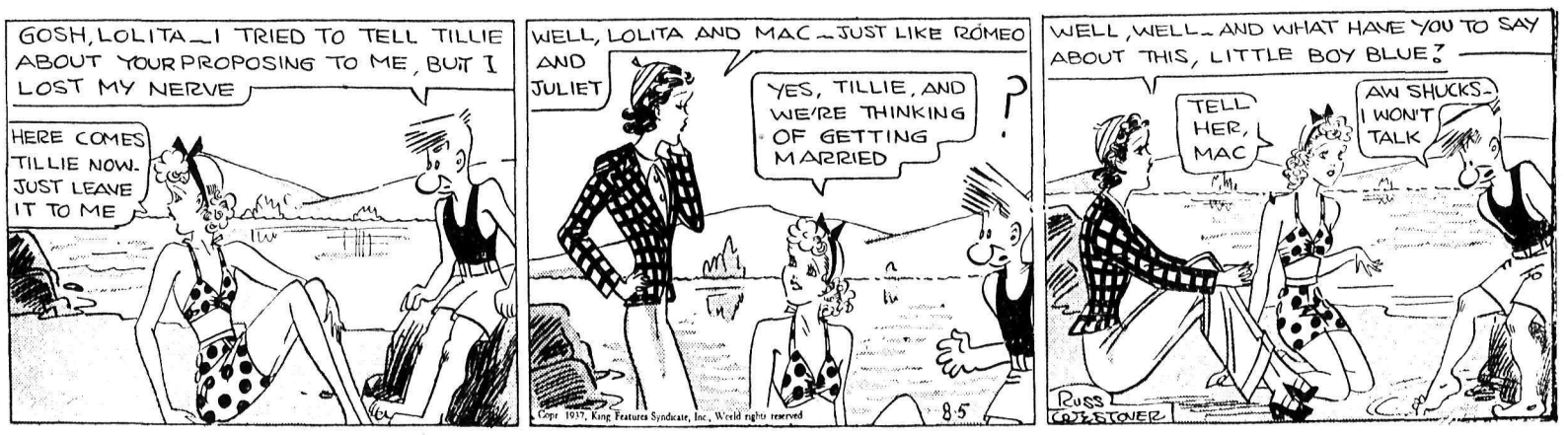

nkee Girl and Highland Bell Are rgest Custom Shippers to Tadanac

ceipts Corrected to Dry Weight Shown to June 30

ankee Girl mine at Ymir was largest shipper of custom contrates and the Highland Bell at verdell was the largest shipper ustom ore to the Tadanac plant the Consolidated Mining & elting company during the first months of 1937, it was revealed a statement of ore tonnages reved, corrected to dry weight, up une 30.

otal of custom ore at this date 5085 tons, and of custom contrates 3891 tons, a custom total 8976. Company mines shipped ,767 tons, making total receipts e 30 255,743 tons.

he figures follow:

me of Mine		
es		
andy, Greenwood	34	
derson Group, Kimberley	37	
lington, Erie	86	
abasca, Nelson	18	
nker, Ainsworth	45	
y, Greenwood	12	
aver, Beaverdell	52	
sun, Bosun Landing	7	
ulder City, Boulder Spur	416	
lifornia, Nelson	2	
rmi, Carmi	42	
ylight, Nelson	17	
ntonia, Greenwood	36	
khorn, Greenwood	18	
ld Drip, Rossland	15	
anite, Taghum	78	
eenwood, Greenwood	36	
witt, Silverton	87	
witt No. 7, Silverton	49	
ghland Bell, Beaverdell	1,518	
L., Rossland	151	
otenay Ore Hill, Salmo	205	
Little Bertha, Grand Forks	319	
Lone Silver, Salmo	10	
L.T., Slocan	4	
Lucky Thought, Silverton	40	
McAllister, Three Forks	209	
Mable, Greenwood	28	
Mammoth, Silverton	15	
Mayflower, Rossland	6	
Mercury, Sandon	5	
Midnight, Rossland	12	
Mogul, Westbridge	64	
Morning Star, Slocan City	2	
North Star, Greenwood	31	
No. 1 Mine, Sandon	67	
Ottawa Slocan City	5	
Port Hope, Slocan City	3	
Relief Arlington, Erie	1	
Riverside, Slocan City	17	
Sally, Beaverdell	85	
Skookum, Vernon	54	
Spokane, Tye	127	
Spotted Horse, Porto Rico	6	
Springfield, Sandon	1	
Standard, Silverton	7	
Tiger, Beaverdell	16	
Union, Lynch Creek	6	
Venus Juno, Nelson	139	
Victor, Sandon	97	
Wellington, Beaverdell	476	
Jos. Wendle, Barkerville	4	
Whitewater, Retallack	23	
Yankee Boy, Grand Forks	220	
Ymir (Ymir), Ymir	22	5,085
Concentrates		
Dentonia, Greenwood	3	
Granite, Taghum	35	
Kootenay Ore Hill, Salmo	4	
O'Brien, Cobalt, Ont.	201	
Perrier, Nelson	1	
Relief Arlington, Erie	1	
Wesko, Ymir	1,278	
Whitewater, Retallack	465	
Yankee Girl, Ymir	1,538	
Ymir (Goodenough), Ymir	365	3,891
		8,976
Total company		246,767
Grand total		255,743

Figures in dry tons.

Toronto Stock Quotations

INES	
ton Mines Ltd	.03½
dermac Copper	1.19
exandria Gold	.02¼
glo Huronian	5.75
gosy Gold Mines	.40
ntfield Gold	.36
toria Rouyn Mines	.08½
tec Mining Co	.09¼
gamac Rouyn	.26
nkfield Gold	.75
se Metals Min	.27
attie Gold Mines	1.16
igood Kirkland	.45
g Missouri	.49
bjo Mines Ltd	.15½
alorne Mines	7.25
ett Tretheway	.07½
ffalo Ankerite	9.10
nker Hill Extension	.14
nadian Malartic	1.17
ribоо Gold Quartz	1.48
stle Trethewey	1.01
ntral Manitoba	.05½
ntral Patricia	2.75
libougamau	.95
romium M & S	.75
ast Copper	4.25
niagas Mines	2.35
niaurum Mines	1.30
nsolidated M & S	82.00
rkwater	.55
me Mines Ltd	40.00
minion Explorers	.05
rval Siscoe Gold	.43
st Malartic	1.00
dorado Gold	2.75
lconbridge Nickel	7.75
deral Kirkland	.03½
ncoeur Gold	.70
llies Lake	.31
d's Lake Gold	.60½
ld Belt	.22
anada Gold Mines	.19½
ndoro Mines	.07
nnar Gold Mines	.75
rd Rock Gold	1.28
rker Gold	.13
llinger	11.50
dson Bay M & S	31.50
ter Nickel	65.00
M Consolidated	.20
ck Waite	.74
cola Gold	.30¼
err-Addison	2.37
rkland Lake	1.27
ke Shore Mines	50.40
maque Contact	.05
eitch Gold	.67
bel Oro Mines	20½
ttle Long Lac	5.50
acassa Mines	5.25
acLeod Cockshutt	1.90
dsen Red Lake Gold	.16½
anitoba & Eastern	.03½
andy	.32
cKenzie Red Lake	1.20
cVittie Graham	.29
cWatters Gold	.41
ining Corporation	3.15
into Gold	.09½
oneta Porcupine	1.69
orris Kirkland	.27
ipissing Mining	2.35
oranda	65.00
ormetal	1.90
'Brien Gold	6.05
mega Gold	.48
amour Porcupine	2.50
arkhill Gold	.16½
aulore M	.16½
aymaster Cons	.56
end Oreille	3.90
erron Gold	.95
ickle Crow Gold	5.50
ioneer Gold	3.70
remier Gold	2.43
orcupine Crown	.03½
owell Rouyn Gold	1.43
reston East Dome	.97
uebec Gold	.35
ead Authier	3.75
ed Lake Gold Shore	.33
eeves MacDonald	.80
eno Gold Mines	.90
tchie Gold Mines	.04½
oche Long Lac	.12
n Antonio Gold	1.60
hawkey Gold	.55
heep Creek Gold	.76
herritt Gordon	3.05
scoe Gold	3.70
melters Gold	.02½
aden Malartic	.93
adacona Rouyn	1.18
. Anthony	.17
dbury Basin	4.40
llivan Consol	1.25
Sylvanite	3.15
Tashota Goldfields	.06¼
Teck-Hughes Gold	5.05
Toburn Gold Mines	2.40
Towagamac	1.19
Ventures Limited	7.90
Waite Amulet	3.60
Whitewater	.14½
Wright Hargreaves	6.50
Ymir Yankee Girl	.22
OILS	
Ajax	.32
A P Consol	.37
British Amer Oil	.25
British Dominion	.25
Brown Oil	.46
Calmont	.61
Calgary & Edmonton	2.85
Chem Research	.84
Commonwealth	.33
Dalhousie	.90
East Crest	.15
Foundation	.34
Foothills	1.05
Highwood	.19
Home	1.95
Imperial	20.95
Inter Petroleum	35.10
Lowery Pete	.23
McColl Frontenac	12.25
Merland	.11
Model	.47
Monarch Roy	.40
Nordon	.23
Okalta	1.88
Pacalta	.25
Pantepec	7.50
Royalite	50.00
Southwest Pete	.90
Texas Canadian	1.98
United	.25½
Vulcan	1.60
INDUSTRIALS	
Abitibi Power	5⅝
Beatty Bros	16¾
Bell Telephone	169
Brazilian T L & P	27½
Brewers & Distillers	7
British American Oil	23⅝
Brewing Corp	3
Brewing Corp pfd	22¼
B C Power A	34¾
B C Power B	7¼
Building Products	61½
Burt F N Co	41¼
Can Bakeries A	4
Can Bakeries pfd	50
Canada Bread Co	6
Can Bud Malting	8¾
Can Car & Fdy	15¼
Canada Cement	15½
Can Cement pfd	110
Can Dredge	41
Can Malting	37½
Can Pacific Rlv	12⅝
Can Ind Alc A	6¼
Can Ind Alc B	4¾
Can Wineries	3
Carnation pfd	103
Cons Bakeries	20
Cons Smelters	81½
Cosmos	25
Dominion Bridge	48½
Dominion Stores	8⅞
Dom Tar & Chem	12⅜
D Tar & Chem pfd	86
Distillers Seagrams	22¼
Fanny Farmer	24⅝
Ford of Canada A	25
Gen Steel Wares	13¾
Goodyear Tire	92
Gypsum L & A	11⅝
Harding Carpet	5
Hamilton Bridge	15
Hamilton Bridge pfd	79
Hinde Dauche	21
Hiram Walker	48½
Intl Metals	14
Intl Milling pfd	98¾
Imperial Oil	20⅞
Imperial Tobacco	14⅜
Inter Nickel	65
Inter Petrol	35
Loblaw A	24⅞
Loblaw B	23½
Kelvinator	30
Maple Leaf Milling	4¾
Massey Harris	10
McColl Frontenac	12½
Montreal Power	33
Moore Corp	44¼
Nat Steel Car	47¾
Ont Steel Prods	47¼
Ont Silk Net	8
Page Hersey	105½
Power Corp	21¾
Pressed Metals	33½
Steel of Can	85
Standard Paving	5

Market and Mining News

BASE METALS UP

VANCOUVER, August 4, (CP) — Base metal issues moved fractionally higher in fair trading on Vancouver stock exchange today while golds and oils were quiet and mostly lower. Transactions totalled 176,516 shares.

Lucky Jim was most active trader in the metals section and gained ¾ at 7. Grandview was up 1¼ at 19½ while Nicola at 5¼, Whitewater at 14½ and Noble Five at 6½ firmed fractions. Pend Oreille at 3.90 and Reeves MacDonald at 80 each added 5.

Premier Gold declined 5 at 2.41. Big Missouri 1½ at 48 and Sheep Creek one cent at 76. Pioneer at 3.65 and Minto at 9¾ were unchanged while Bralorne at 7.30 was up 5 and Reno gained 3 at 88. Other major golds held steady.

POWELL-ROUYN MINES PAID FOR 15,000 SHARES

TORONTO, August 4, (CP)—The Toronto stock exchange has been advised that Powell-Rouyn Gold Mines Ltd., has received payment for 15,000 shares of treasury stock sold under option at $1.25 a share.

Normetal Mining Corporation Ltd. has advised the exchange 75,000 shares have been taken up at 75 cents a share under the option agreement of February 3 last. The issued capital now stands at 3,263,118 shares of an authorized 4,000,000 shares.

The exchange has also been notified that N. L. Nathanson, president of Famous Players Canadian Corporation, Ltd., has exercised his option on 11,000 shares of the company's treasury common stock at $13 a share.

Metal Markets

LONDON, Aug. 4 (AP)—Copper, standard spot £57 13s 9d, unchanged; futures £57 15s, up 1s 3d; electrolytic spot, bid £64 15s, unchanged; asked £65 15s, unchanged. Tin spot £263 5s, up 10s; future £260 15s, unchanged. Bids: lead spot £22 13s 9d, down 2s 6d; future £22 12s 6d, down 2s 6d. Zinc spot £23 3s 9d, down 1s 3d; future £23 8s 9d, down 1s 3d.

NEW YORK, Aug. 4 (AP)—Copper steady electrolytic spot and future 14.00; export 14.62½. Tin steady; spot and nearby 59.00-59.12½; future 58.37½-50. Lead firm; NewYork spot 6.25-30; East St. Louis spot 6.10. Zinc steady; East St. Louis spot and future 7.00. Iron, aluminum, antimony, East St. Louis spot and future 7.00. Iron, aluminum, antimony, quicksilver, platinum and scheelite unchanged.

LONDON, Aug. 4 (AP)—Bar silver steady and unchanged at 20d.

NEW YORK, Aug. 4 (AP)—Bar silver steady and unchanged at 44¾.

Exchanges

MONTREAL, Aug. 4 (CP)—British and foreign exchange closed steady today. Nominal rates for large amounts:

Argentina, peso, .3015.
Australia, pound, 3.9777.
Belgium, belga, .1685.
Germany, reichsmark, .4025.
Holland, florin, .5519.
Hungary, pengo, .1977.
Indian, rupee, .3766.
Japan, yen, .2906.
South Africa, pound, 4.9572.

Compiled by the Royal Bank of Canada).

PACALTA SHARES TAKEN UP

TORONTO, Aug. 4 (CP)—An additional 100,000 shares of Pacalta Oil & Gas Co. have been taken up at 15 cents a share under the underwriting agreement of July 15, 1937. The agreement calls for payment of $5000 for additional shares by August 15 and $20,000 by September 30.

C.P.R. UP ON THE MONTREAL LIST

MONTREAL, Aug. 4 (CP) — The stock market displayed a firm tone during today's light dealings.

Stepping up 2½ points to 92, Canadian Hydro Electric preferred recorded a new high for the year. Brazilian firmed ⅛ to 27⅜ with Shawinigan up ½ at 29½. Power corporation declined ½.

Nickel and Noranda improved ¼ each at 65¼ and 65, respectively. Smelters was strong at 81⅝, up⅝.

Dominion Bridge gained ¾ at 48¾ and Steel of Canada ¼ at 85¼.

C.P.R. was up ¼ at 12¾ while Canadian Car added the amount at 15¼. Cockshutt Plow and Massey Harris eased a little.

NEW YORK GAINS

NEW YORK, August 4, (AP)—Setting a steady pace, rails provided the stock market with consistent leadership today and helped the list turn in gains of fractions to a point or more.

At the opening shares drifted aimlessly and it appeared as though the market would be in for a dull run. At mid-morning bullish enthusiasm for carriers was touched off by a Wall Street rumor.

Utilities were draggy. Their behaviour, analysts said, reflected indifference of traders following recent gains.

The Associated Press average of 60 shares was up .4 of a point at 69.7.

Dividends

Regent Knitting Mills, Ltd., quarterly dividend, 40 cents, payable September 1 to shareholders of record August 14.

Montreal Metals

MONTREAL, Aug. 4 (CP)—Copper, electrolytic 16.10; tin 61.50; lead 6.20; zinc 6.25; antimony 15.26; per 100 pounds f.o.b. Montreal, five ton lots.

BAR GOLD DOWN

MONTREAL, Aug. 4 (CP)—Bar gold in London down two cents at $34.77 an ounce in Canadian funds; 139s 6½d in British. The fixed $35 Washington price amounted to the same in Canadian.

LONDON, Aug. 4 (AP)—Bar gold declined 1 penny to 139s 6½d. (Sterling price equivalent to $34.76).

$455,470 PROFIT FOR M. & O. PAPER

TORONTO, August 4, (CP)—Profits for the first six months of 1937 for Minnesota and Ontario Paper company were $455,470, compared with a deficit of $101,189 for the corresponding period last year, a report from the trustees shows. Sales increased from last year's $6,298,039 to $7,507,081 for 1936. Current assets as at June 20 were $6,492,127, against current liabilities of $1,321,001.

Winnipeg Grain

WINNIPEG, August 4, (CP)—quotations:

	Open	High	Low	Close
WHEAT:				
Oct.	125	126½	124⅜	126
Dec.	121	123½	120½	123¼
May	121½	124⅜	121½	124⅜
OATS:				
Oct.	43¾	45⅛	43¾	44⅜
Dec.	40¼	41¾	40¼	41⅛
May	42½	—	—	42½
BARLEY:				
Oct.	58½	60½	58½	60½
Dec.	57¼	58½	57	58½
FLAX:				
Oct.	173	175½	175	175½
Dec.	172	175	172	175
RYE:				
Oct.	85	87¼	84⅞	85⅞
Dec.	83¾	84¾	83⅛	83⅞

CASH PRICES

WHEAT: No. 1 hard 133; No. 1 nor. 113; No. 2 nor. 127½; No. 3 nor. 124; No. 4 nor. 119; No. 5 wheat 110; No. 6 wheat 104; feed 88; No. 1 Garnet 121; No. 2 Garnet 119; No. 1 amber durum 112; No. 4 special 112; No. 5 special 108; No. 6 special 101; track 128.

Winnipeg Rallies

WINNIPEG, Aug. 4 (CP) — A small export business and some short-covering partially eliminated early three-cent losses on the Winnipeg grain exchange in dull trading today.

Following Chicago's strong comeback, wheat futures were closed 1⅛-⅛ cent down, October at $1.26, December $1.23⅛-$1.23¼ and May $1.24¼-$1.24⅜.

Sales of Canadian wheat for export were estimated at 250,000 bushels and this materially bolstered prices.

Prospect of C Russia entering the export trade brought out liquidation here.

Liverpool final quotations were 3⅝d to 3⅛d lower.

Buenos Aires rallied to show gains of ⅝ to ¾ cents at noon.

Exchange Rates

NEW YORK, Aug. 4 (CP)—Money on call steady at 1 per cent; time loans 60 days to six months 1¼ to 1½ per cent; foreign bar silver 44¾; Canadian dollars: today 1-64 dis., yesterday 1-64 dis., week ago 3-64 dis.; France 3.75¼ cents; Italy 5.26½ cents; Uruguay unquoted.

CALGARY OILS TREND MIXED

CALGARY, Aug. 4 (CP)—In a listless session, oil shares showed a mixed trend on the Calgary stock exchange today. Transfers totalled 46,272 shares. British Dominion, Calmont and McDougal Segar each lost a cent at 25, 65 and 28 respectively. Davies Pete was up 1 at 35¼; Mercury 1¼ higher at 32¼ and Sunset gained 1½ at 24¾.

U.S. DOLLAR UP

MONTREAL, Aug. 4 (CP)—Pound sterling declined 7-32 cent on Montreal foreign exchanges today while the United States dollar advanced 1-32 to 1-32 premium.

Dow-Jones Averages

	High	Low	Close	Change
30 Industrials	187.31	185.38	186.80	—up .89
20 Rails	53.55	52.20	53.38	—up 1.18
20 Utilities	29.56	29.15	29.37	—off .04
40 Bonds	—	—	101.26	—up .09

Montreal Silver Quotations

MONTREAL, Aug. 4 (CP)—Silver futures closed steady and unchanged.

Closing bids: Aug. 44.85; Sept. 44.75; Dec. 44.70; March 44.60.

Montreal Stock Exchange

INDUSTRIALS	
Alta. Pac. Grain	3¼
Assoc Brew of Can	14½
Assoc Tel & Tel	7
Bathurst P & P A	21
Bell Telephone	169
Brazilian T L & P	27⅜
B C Power A	35
B C Power B	7½
Building Products	61½
Canada Cement	15¾
Can Cement pfd	107⅛
Can North Power	21½
Can Steamship	3
Can Steamship pfd	11⅜
Canadian Bronze	46
Can Car & Fdy	15¼
Can Celanese	24½
Can Celanese pfd	117
Can Hydro-Electric	92
Can Ind Alc A	6¼
Can Ind Alc B	4½
Can Pac Rly	12¾
Cockshutt Plow	13½
Con Min & Smelt	81⅝
Distillers Seagrams	22
Dominion Bridge	48¾
Dominion Coal pfd	20⅞
Dom Steel & Coal B	22⅞
Dominion Textile	84½
Dryden Paper	17
Foundation C of C	23¾
Gen Steel Wares	13¼
Gurd Charles	11
Gyp Lime & A	11⅞
Hamilton Bridge	15
Howard Smith Paper	80
H. Smith Paper pfd	30
Imp Tobacco of C	14⅜
Inter Nickel of Can	65
Lake of the Woods	29
Massey Harris	10
McColl Frontenac	12⅛
Montreal L H & P	33
National Brew Ltd	41¼
Nat Brew pfd	41
Nat Steel Car	47⅜
Ogilvie Flour Mills	238
Ontario Steel Prods	16
Power Corp of Can	22
Quebec Power	19
St. Lawrence Corp	12¾
St. Law Corp pfd	34¼
St. Law Paper pfd	92
South Can Power	14
Shawnigan W & P	29½
Steel of Can	84½
Steel of Can pfd	77
Western Grocers	68
BANKS	
Bank of Canada	59
Canadienne Nationale	160
Commerce	185
Dominion	223
Montreal	221
Nova Scotia	335
Royal	200
Toronto	252
CURB	
Abitibi P & P Co	5½
Abitibi pfd	57
Acadia Sug Refin	5
Beauharnois Corp	7¾
Brew & Dist Van	7
Brew Corp of Can	3
British American Oil	23⅝
B C Packers	16½
Can Malting Ltd	37½
Can Dredge & Dock	40
Can Vickers	8½
Can Wineries	3⅜
Cons Paper Corp	16¾
Dominion Stores	8¾
Donnacona Paper A	15½
Donnacona Paper B	15
Ford Motor A	25
Fraser Co Ltd	43½
Imperial Oil	20⅞
Inter Petroleum	35
Inter Utilities A	17¾
Inter Utilities B	1.80
MacLaren P & P	31½
Mitchell Robt	21¾
Page Hersey Tubes	106
Royalite Oil	47½
Thrift Stores	1
United Dist of Can	1
Walker Good & W	48½
Walker Good pfd	19½

Quotations on Wall Street

	High	Low	Close
Al Chem	236½	236½	236½
Am Can	112½	111	112
Am For Pow	9⅝	9⅜	9½
Am Mac & Fdy	20¾	20½	20¾
Am Smelt & Re	95¾	94¾	95¼
Am Tel	171¾	171	171⅜
Am Tob	84	83	84
Anaconda	60½	59½	60⅛
Atchison	90⅝	78⅛	80
Auburn Motors	21	20⅛	21
Av Corp	7⅛	7	7
Baldwin	5⅞	5¾	5¾
Balt & Ohio	27⅞	26½	27⅝
Bendix Av	20¾	20¼	20½
Beth Steel	100⅜	98¼	100¼
Borden	25	24½	24⅝
Can Dry	25	24⅝	25
Can Pac	12⅝	12½	12½
Cerro de Pasco	75½	74¼	75¼
Ches & Ohio	51½	51¼	51¼
Chrysler	117¾	114¾	117½
Con Gas N Y	38	37¼	37¼
Corn Prods	66½	66	66½
C Wright pfd	6⅛	6	6
Dupont	162½	161	161¼
East Kodak	180¾	180	180¾
El Pow & Lt	23	22½	22⅞
Erie	15⅝	15⅛	15⅜
Ford English	6½	6½	6½
Ford of Can	24	24	24
First Nat Stores	42½	42½	42½
Freeport Texas	31⅜	30⅞	31
Gen Elec	57¾	56⅞	57⅛
Gen Foods	37½	37⅜	37½
Gen Motors	57⅜	56⅜	57¼
Goodrich	40¼	39¼	39¾
Granby	10¼	9⅞	10
Great Nor pfd	50¼	48½	49⅞
Great West Sug	34⅞	34⅞	34⅞
Hecker Prods	11⅝	11⅝	11⅝
Howe Sound	83½	81⅞	82½
Hudson Motors	16¾	16⅜	16½
Inter Nickel	65⅛	64¾	64⅞
Inter Tel & Tel	11⅝	11½	11⅝
Jewel Tea	69½	69½	69½
Kenn Copper	62⅝	61¾	62⅜
Kresge S S	23¾	23¼	23¾
Kroegger & Toll	22	22	22
Mack Truck	45½	44½	45½
Milwaukee Pfd	1⅞	1⅞	1⅞
Mont Ward	63¼	62	62½
Nash Motor	19	18½	18⅝
Nat Dairy Prods	20½	20¼	20¼
N Power & Lt	10⅞	10⅝	10¾
N Y Central	41¼	39	41
Pac Gas & El	32	31¾	31¾
Pack Motors	8⅞	8¾	8¾
Penn R R	37¾	36¼	37¾
Phillips Pete	62¼	61⅝	61¾
Pure Oil	21	20½	20⅝
Radio Corp	10	9¾	10
Radio Keith Or	8½	8¼	8¾
Rem Rand	26	25⅝	25⅞
Safeway Stores	34½	34½	34½
Shell Un	28	27¾	28
S Cal Edison	25¾	25½	25¾
South Pac	49⅝	47¾	49⅝
Stan Oil of Cal	45	44¼	44⅞
Stan Oil of Ind	45⅞	45½	45½
Stan Oil of N J	70	69⅛	69¾
Stew Warner	18¾	18⅝	18¾
Studebaker	13½	13¼	13⅜
Texas Corp	64¼	63⅜	64¼
Texas Gulf Sul	38¾	38¾	38¾
Timken Roll	64½	63½	64½
Under Type	90¼	90¼	90¼
Un Carbide	101½	100¾	100⅜
Un Oil of Cal	25⅞	25½	25½
Un Aircraft	30⅜	30	30
Un Biscuit	22⅞	22¾	22⅞
Un Pac	125½	123¼	125½
U S Pipe	52⅞	52⅞	52⅞
U S Rubber	62	62½	61¾
U S Steel	119¾	118	119⅜
Van Steel	32	31¾	32
Warner Bros	14½	14⅜	14⅜
West Elec	156	153	156
West Un	48½	47½	45⅝
Woolworth	49⅜	48⅝	49
Wrigley	70½	70½	70½
Yellow Truck	22⅞	22¼	22⅞

Vancouver Stock Exchange

LISTED:		
A P Con	35	—
Amal Oil	06	06¼
Aztec Min Co	09½	10
Big Missouri	48	50
Brit Dom Oil	24	28
Bralorne	7.30	7.35
Brew & Dist	7.00	7.50
Bridge Riv Con	—	03½
C & E Corp	2.77	2.79
Calmont Oil	63	—
Cariboo Gold	1.45	1.60
Coast Brew	13.00	13.25
Com'wlth Oil	33	37
Dentona	13	15
Gold Belt Mines	24	25
Hargal Oil	22	26
Home Oil	1.95	2.00
Inter Coal	23	25
Island Mount	65	—
Kootenay Belle	86	90
Mak Siccar	02	—
McDoug Seg Ex	25½	27½
McLeod Oil	42	—
Minto	09¾	—
Model Oil	48	50
Pioneer Gold	3.65	3.75
Premier Gold	2.41	2.45
Premier Border	02¼	02½
Quatsino	04¾	05
Rel Arlington	27	27½
Reno Gold	88	93
Reeves MacD	80	83
Sally	05	05½
Salmon Gold	07⅞	09½
Sheep Creek	76	80
Silbak-Premier	1.98	2.10
Vanalta Ltd	10	—
Vidette	35	45
Wesko	—	20
Ymir Yank Girl	22	—
CURB:		
Anaconda	11½	13
Assoc Oil	—	12
Baltac Oil	05½	—
Beaver Silver	01½	—
Bluebird	02	03
B C Nickel	17	18
Coast Copper	4.25	5.00
Congress	02	03
Cork Prov	01	01½
Crows Nest, new	05	06
Dalhousie Oils	92	—
Davies Petrol	35	37
Devenish	05½	—
Dunwell Min	02¼	03
East Crest Oil	13	—
Fairview Amal	06¼	06½
Federal Gold	02	02½
Firestone Pete	20	—
Foundation Pete	31	32
Freehold Oil	09¼	11
Geo Copper	50	65
Geo Enterprise	—	03½
Geo River	02	02¼
Golconda	08	—
Gold Mtn	03½	—
Grandview	19½	20
Grull-Wihksne	08	—
Haida	00½	—
Hedley St	—	02
Highwood Sarcee	20	21
Indian Mines	02¼	03
Koot Florence	02⅛	02⅜
Lakeview Mine	01¼	01½
Lucky Jim	07	07½
Madison Oil	08½	09½
Mar Jon Oil	14	15
Mercury Oil	30½	31
Meridian, new	01	01¼
Merland Oil	10	—
McGillivray	19½	—
Mid-West Pete	09	10
Mill City Oil	—	27
Monarch R	38	39
Nicola	05¼	05½
Noble Five	06½	07
Nordon Oil	22¼	—
Okalta, com	1.85	1.89
Pacalta	23½	25
Pend Oreille	3.90	3.95
Porter Idaho	06	06½
Pilot Gold	03	03½
Prairie Royalties	25	—
Quesnelle 'Q'	09	10
Ranchmen's	20	25
Reliance	01¾	02
Reward Min	08	08¼
Royalite Oil	47.50	50.00
Rufus Argenta	03½	04
Ruth Hope	03½	05
Silver Crest	04¾	05
Silversmith	03	03½
Southwest Pete	70	—
Sunloch Mines	20	—
United Distil	1.05	—
United Oil	24	25
Viking Gold	01	01½
Vulcan Oil	1.55	1.58
Waverly T new	00⅝	00¾
Wellington Mines	04⅜	05
Whitewater	14½	15½

MARKETS AT A GLANCE

(By The Canadian Press)

Toronto and Montreal—Base metal shares higher; other groups irregularly lower.

New York—Stocks closed higher.

Winnipeg—Wheat down 1⅛ to ⅛ cents.

Toronto—Bacon hogs off truck up 10 cents to 10.85.

London—Bar silver and copper unchanged; lead and zinc lower.

New York—Bar silver and zinc unchanged; copper and lead higher.

Montreal—Silver unchanged.

New York—Cotton, rubber and sugar higher; coffee lower.

New York—Canadian dollar unchanged at 99 63-64.

Smelters Up One

TORONTO. Aug. 4 (CP)—Accumulation of Sherritt-Gordon in early trading today aroused interest in the whole base group as the session advanced and during the afternoon the secondary issues moved up strongly.

Sherritt-Gordon changed hands to the extent of 31,000 shares, on the news that the mill, recently reopened after years of idleness, was running smoothly. It closed at 3.10 for a gain of 40 cents.

Waite-Amulet and Pend Oreille moved in fair volume on a rise of a few cents each and Aldermac was heavily traded on a gain of 11 cents to 1.19. Smelters added a point, Hudson Bay lost ⅛ and Noranda dropped ¾.

Dome and Lake Shore Golds improved narrowly and Hollinger and McIntyre eased downward.

Chibougamau, Darkwater, Macassa MacLeod-Cockshutt, O'Brien, Pamour, Teck Hughes and Wright-Hargreaves, closed higher.

Money

By The Canadian Press

Closing exchange rates:

At Montreal — Pound 4.98 1-16; franc 3.75; U.S. dollar 1.00 1-32.

At New York—Pound 4.97 15-16; franc 3.75¼; Canadian dlr. .99 63-64.

At Paris—Pound 132.83 fr.; U. S. dollar 26.65 fr.; Canadian dollar 26.64 57-64 fr.

In gold—Pound 12s 2d; U.S. dollar 59.46 cents; Canadian dollar 59.44 cents.

CANADIAN INVESTMENT FUND INCOME $131,052

TORONTO, August 4, (CP)—Canadian Investment Fund, Ltd., had a net income of $131,052 after deduction of charges, for the first six months of 1937, a statement from the trust shows. During the period investments at cost were increased to $5,299,553 from $3,107,750 at the end of 1936. Net realized profit during the six months was $105,455 but there was a decrease of $447,174 in net unrealized appreciation.

BROKERS MUST REVEAL THEIR INTERESTS

WASHINGTON, August 4, (AP)—The United States Securities Commission will require over-the-counter dealers and brokers, after October 1, to disclose their special interests in transactions before completing sales of securities to investors. The purpose, officials said today, is to forewarn investors of the motives of dealers or brokers who advise certain investments.

$220,814 FROM SISCOE

TORONTO, August 4, (CP)—Siscoe Gold Mine's production in July amounted to $220,814 compared with

DIGESTIF RENNIE PASTILLES

For the relief of dyspepsia, indigestion, etc.

25¢ and 75¢

Mann, Rutherford Drug Co.

Hope Get Secret Blood Tests All Chicago People

Part of Nation-Wide Campaign Against Disease

TORONTO, August 4—Canadian authorities on venereal diseases are much interested in an experiment in Chicago. In that city, a mass campaign to induce its 3,500,000 residents to submit to free voluntary and secret blood tests has been commenced.

This is Chicago's contribution to the nation-wide crusade against venereal diseases now being conducted. The first serious attempt to control this scourge in the United States was made in 1912, when New York City began to handle syphilis and gonorrhoea as other communicable diseases are controlled. But it was not until the last year that any national effort was made to arouse public opinion.

The United States has lagged behind Canada in this matter, Canada having commenced its drive at the close of the war, when the Dominion Government made grants in aid of free diagnosis and treatment. The provinces also provided grants for this purpose and the result of the free clinics has been a steady decline in the venereal disease rate. In 1935, however, more than 40,000 persons were treated in these clinics.

In both Canada and the United States today the danger is becoming more and more recognized and efforts such as Chicago is making are calculated to arouse further interest.

More than 500,000 persons in the United States become infected with syphilis every year, many of them innocently.

Sell It With a Want Ad

No Fooling!

J. R. Ramsden is closing out entirely stock and fixtures, a new clean stock that must be all sold this month, to do so it means extraordinary low prices, such as—

Ladies' Silk Suits, long and short sleeves, pastels each	$2.95
Silk Dresses, pastels as low as	$1.89
Silk Skirts, each	$1.59
Silk Blouses in the new stripes, also plain colors, satins, crepes, etc.	$1.00
Kid Gloves, pair	89c
Chamoisette, in small sizes	39c
Children's Coats, as low as	95c
Boy's Breeches and Short Pants	79c
Bathing Suits	69c and $1.29

RAMSDEN'S

Retail Lumber

LATH--SHINGLES
MOULDINGS

W. W. Powell Co., Ltd.

"The Home of Good Lumber"

Telephone 176 — Foot of Stanley St.

HAY
BALE TIES

SINGLE LOOP

14 Gauge Wire—9½ Feet Long

IN BUNDLES OF 250 TIES

$3.60 PER BUNDLE

WOOD, VALLANCE
Hardware Company, Ltd.

NEWS OF THE DAY

The TREND is DEFINITELY To your own CIVIC THEATRE. (1637)

Wanted — Plums, green gages, huckleberries. McDonald Jam Co. (1735)

Another shipment of summer slacks just in. JACK BOYCE. (1795)

EDISON MAZDA LAMPS, 25, 40 and 60 Watts, 20c. Hippersons. (1736)

For radio service call KOOTENAY MUSIC HOUSE and secure services of a qualified technician. (1799)

Largest stock of radio tubes in the district.
McKAY & STRETTON (1733)

DODGE saves up to six barrels of gas in a year.
ERIC'S, PHONE 75 (1796)

Take a brick of Polar Igloo Ice Cream—See it made!
GOLDEN GATE CAFE (1728)

ALUMINUMWARE SALE. French friers 64c. Steamers $1.09. Hippersons (1736)

Don't be a SLAVE to your cookstove. Install an AETNA Oil Burner. E. Gould, Nelson, Phone 946. (1830)

For sale, Singer Hemstitching Machine in good order with all attachments. D. StDenis, Trustee, Dunk & Conway. (1706)

Big dance in Salmo Community hall, Friday, August 6, sponsored by Salmo Girls' softball club. 4-piece orchestra. (1832)

Monster Dance at KASLO, Friday night. Margaret Graham's Orchestra. Proceeds to aid Victorian hospital. (1828)

Z'Out—A guaranteed method to remove excess hair permanently. For particulars Phone 244.
MILADY'S BEAUTY SHOPPE (1827)

CORRECTION

No dance tonight by Bill Harris' "ALL-GIRL" Orch. Announcement in yesterday's paper was in error. It is planned to hold the dances next week.

After this date I will not be responsible for any debts incurred in my name by anyone other than myself.
NICK LUCIAK (1829)

CARD OF THANKS

Mr. H. E. Dickens, Doris and Frank wish to thank all kind friends for the kindness and sympathy shown them in their great loss of a loving Wife and Mother, also for the beautiful floral offerings. (1831)

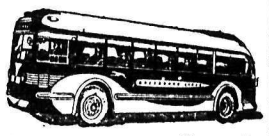

Economical fares prevail over all Greyhound Routes, for both one way and round trip journeys, save your money every time you use our facilities, and make Greyhound service one of the most economical of all means of transportation.

Greyhound Lines

Nelson Depot — 205 Baker St.
PHONE 800 (1804)

LONDON (CP) — Britain's road toll for the first six months of 1937 was 106,639 persons killed or injured, compared with 105,810 for the first half of 1936. Deaths this year were 3018, 160 more than last.

TRAIL SOCIAL

By MRS. GLENN QUAYLE

TRAIL, B.C., Aug. 4—Mrs. Alex Annandale, who has been spending a vacation at Procter, the guest of Mrs. W. R. Baxendale, has returned to her home in Trail.

• Mr. and Mrs. George Ryan, East Trail, left Tuesday on a vacation at Calgary, and later at Winnipeg. They expect to return to Trail about the end of August.

• Rita McLellan, daughter of Mr. and Mrs. H. McLellan, Rossland avenue, who has been spending the summer with friends at Rossland, returned to her home in Trail Monday.

• D. Archibald of Creston is a visitor to Trail.

• Mrs. J. A. Brown has returned to her home, East Trail, from a vacation at the coast.

• Mr. and Mrs. Thomas Riley left by car Wednesday for coast cities. They will visit at Victoria and en route home be guests of relatives at Chilliwack, returning to Trail in about two weeks.

• Mr. and Mrs. D. A. Bell were among those who visited during the week-end at Ainsworth.

• R. G. Anderson, Tadanac, has returned to Trail from Vancouver, accompanied by his father, who will be his guest.

• Joe Wallach left Monday by car for Vancouver, where he will attend the Caledonian games.

• Mr. and Mrs. M. McIntyre returned Tuesday from a vacation at Banff and Lake Louise.

• Mrs. M. Morrison of Rossland visited in Trail Tuesday.

NEW RECORD OF CUSTOMS ORE AND CONCENTRATE RECEIPTS TADANAC PLANT FINAL TEN DAYS OF JULY

Number Shippers Also Record; New Mark Company Mines

New 10-day record for custom ore and concentrate receipts at the Tadanac plant of the Consolidated Mining & Smelting company was established in the last 10 days of July as custom receipts swelled to 1463 tons. The previous high mark for 1937 was 1037 tons in the last nine days of June. The records included ore and concentrates, the respective totals for each being 602 and 861 tons. Another record was the number of custom shippers, 23, compared with 18 in the previous record week. Slocan shippers were prominent in the list.

The 10-day total of receipts, custom and company, was 15,492 tons, swelling the aggregate for the year at July 31 to 325,314 tons. The custom total reached 12,493 tons, and the company mines total passed the 300,000-mark to reach 312,821 tons. These tonnages were not corrected to dry weight.

Custom shippers in the 10-day period were:

Ores—Athabasca, Nelson, 3; Boulder City, Boulder Spur, 44; Euphrates, Nelson, 44; Granite, Taghum, 12; Greenwood, Greenwood, 78; Highland-Bell, Beaverdell, 46; Kootenay Ore Hill, Salmo, 76; Lucky Thought, Silverton, 5; McAllister, Three Forks, 172; Morning Star, Slocan City, 4; Queen Bess, Alamo, 24; Relief Arlington, Erie, 1; Ruth Hope, Sandon, 19; Spider, Cambourne, 26; Wellington, Beaverdell, 48. Total—602.

Concentrates — Granite, Taghum, 20; Lucky Jim, Zincton, 142; Relief Arlington, Erie, 1; Wesko, Ymir, 104; Western Exploration, Silverton, 314; Whitewater, Retallack, 159; Yankee Girl, Ymir, 79; Ymir (Goodenough), Ymir, 42. Total—861.

New Bathing Beach Bonnington Opens

BONNINGTON, B.C. — A beach picnic and weiner roast celebrating the opening of a new bathing beach at Upper Bonnington was a jolly event. The party consisted of Mr. and Mrs. J. E. Parker, Mr. and Mrs. A. Servold, Mr. and Mrs. E. J. McGregor, Mr. and Mrs. R. Kennedy, Mr. and Mrs. G. Biddlecombe, Mr. and Mrs. J. Hawkins, Mr. and Mrs. J. P. Cavell, Mr. and Mrs. C. H. Bland, Mr. and Mrs. A. Willey, Mr. and Mrs. G. B. Russell of Nelson, Miss Ruth Willey, Johnny Lees, Allan Willey and Alex McDonald.

Mr. and Mrs. Alex Stewart Jr. of Trail and Chief and Mrs. A. Stewart of Nelson were guests of Mr. and Mrs. E. Y. McGregor Sunday.

Major Turner Lee was a Nelson visitor Saturday.

Mr. and Mrs. E. C. Johnson and family who have been visiting the Canadian Rockies returned Thursday.

Miss Ruth Willey was a week-end guest of Mrs. S. Martin of Nelson.

Mr. and Mrs. A. Willey, Miss Brownie Schupe of Nelson and Allan Willey motored to Kaslo Sunday.

Mr. and Mrs. E. J. McGregor and family were visitors to Ainsworth.

Miss Monica Brewer of Nelson was a guest of Miss Elizabeth Thompson.

Miss Dawn McGregor has returned from Trail after visiting her uncle and aunt, Mr. and Mrs. Alec Stewart Jr.

J. A. C. Laughton
Optometrist
Suite 205 — Medical Arts Bldg

B. Plumer Speaks at Creston of Aim Wheat Pool System

CRESTON, B.C.—"Help the farmer get the last dollar possible," is the objective of the elevator system of the Alberta Wheat Pool, according to Ben S. Plumer of Bassano, one of the directors, who spoke at a wheat marketing meeting Friday, along with R. D. Purdy of Calgary, manager of the elevator system. Col. E. Mallandaine, president of the board of trade, presided and most of the wheat growers on the dyked lands were in attendance.

Mr. Plumer opened his talk by sketching the history of the pool's elevator business from its inception. Having been a director ever since grain buying commenced under pool direction, he spoke with confidence. The pool has 429 elevators in Alberta, and for some years has operated two terminals at Vancouver, one of which they own.

Mr. Plumer commended the pool's selling policy which had included salesmen in all the bigger European centres who disposed of wheat on exactly the same plan as the ordinary commercial traveller. With the formation of the wheat board under the former chairman, John I MacFarland, salesmen had been withdrawn at the request of Mr. MacFarland, but Mr. Plumer intimated that he did not approve of their withdrawal.

He reviewed the wide variety of services the pool endeavored to extend in addition to grain marketing, and claimed full credit for the pool for the writing of the present Grain Act. He quoted figures to show the substantial subsidies other countries were giving to encourage agriculture and deplored the inactivity of the federal government in extending like encouragement. He said that the group of experts who investigated cost of wheat production in Saskatchewan had placed it at $1.12 per bushel.

Without having any information he expressed the opinion too many varieties of wheat were being grown at Creston. He said there were three essentials in determining what wheat to grow, and his advice was to select a variety of high quality, stiff straw and a heavy producer. He mentioned no varieties, but advised all to keep away from Garnet. For baking purposes it was not nearly so desirable as Marquis. In northern Alberta the pool had been able to get farmers to quit Garnet and take up malting barley, which latter brought a high price on the 1936 crop, and looked equally good this year.

Mr. Purdy spoke briefly. He referred to the rise in freight rates on grain moving out of Vancouver being responsible for reducing shipments out of that port for the 1937 season, and had necessitated the pool closing its leased terminal in Vancouver. With no rise on Atlantic freight carrying charges more Alberta wheat would go east than in previous seasons.

Mr. Purdy explained the drop of about 200 million bushels in export demand by stating that due subsidies and the need for being self supporting such European countries as France, Germany and Italy were now growing practically all the wheat they used. Mr. Purdy expressed the view that the wheat control board as set up by the present federal administration was far from being as helpful as the one over which John I. MacFarland presided.

Mr. Purdy was returning from a trip to Vancouver and stopped off here to make his first inspection of the pool elevator erected in 1936, and which has been successfully handled by the local manager, Lloyd Nowlin, who came here from Barons, Alta., to take charge.

NELSON JUNIOR BOARD OF TRADE
Presents Jack Bartlett's "Original"

DONKEY SOFTBALL

GIRLS' REP. SOFTBALL TEAM vs. JUNIOR BOARD OF TRADE

FRIDAY, AUG. 6—8 P.M.
RECREATION GROUNDS UNDER FLOODLIGHTS

Bigger and Better and More Jackassier
ADMISSION: Adults 35¢, Children 15¢

Sheep Creek Has Four Ore - Shoots on Hideaway Vein

Four ore-shoots located to date in the Hideaway vein of the Sheep Creek Gold Mines limited property at Sheep Creek are described by H. E. Doelle, superintendent, as follows, states a Vancouver broker's report:

"On the fifth level the first averaged 0.68 ounces over 1.6 feet, the second average 2.2 ounces over two feet; the third averaged 1.5 ounces over four feet; and the fourth averaged 0.30 ounces over 3.5 feet. The first two were each 65 feet long; the third was 222 feet long; and the fourth was 85 feet.

"Three orebodies were opened on the seventh level, 230 feet below the fifth. The first, 45 feet long, averaged 0.38 ounces over 2.5 feet; the second, 65 feet long, averaged 0.79 over 1.5 feet; and the third, 180 feet long, averaged 0.80 ounces over five feet. This ore was cut off by the Queen fault, at which place development was stopped temporarily.

"Work on the Queen vein to determine whether values extend to the twelfth level has been deferred owing to the more important developments on the Hideaway. Two other veins are under examination at depth."

SWIM RESULTS AT KELOWNA

KELOWNA, B.C., Aug. 4 (CP)—Swim results at the opening day of the 41st annual Kelowna regatta today were:

100 yards Canadian ladies' breast stroke: 1, Joan Langdon, Vancouver; 2, Noel Oxenbury, New Westminster; 3, Valerie Gardiner, Vancouver. Time: 1:27.

300 yards Canadian men's medley; 1, Vancouver No. 1 (B. Hooper, V. Curran, T. MacCaulay); 2, Vancouver No. 2 (J. Pomfret, L. Atwell, R. Smith). Time unavailable.

150 yards Canadian ladies' medley: 1, Vancouver No. 1 (M. Baggaley, J. Langdon, N. Oxenbury), 2, Kelowna (Betty Poole, Alice Thomson, E. Barnett). Time: 1:43.

50 yards men's breast stroke, open: 1, V. Curran, Vancouver; 2, Chuck Redling, Seattle; 3, J. Pomfret, Vancouver. Time: 34 seconds.

400 yards men's free style: 1, Bobby Hooper; 2, G. Lawrence, Victoria; 3. B. Odman, Seattle. Time: 4:36 4-5.

500 yards junior girls' free style: 1, Alice Thompson; 2, Edna Barnett; 3, Dorothy Smith, all Kelowna. Time unavailable.

Five metres ladies' open standing dive: 1, Linda Adams, Vancouver; 2. Dot Smith, Kelowna; 3, Joan Langdon, Vancouver.

Butterfly swim, 25 yards: 1, Bill Odman, Seattle; 2, Vic Curran, Vancouver; 3, Jack Pomfret, Vancouver. Time: 15 2-5 seconds.

Men's novice fours: 1, E. Radcliffe, H. Lindsay, B. Shannon, B. Smith, Kelowna; 2, B. Smith, E. Johnes, T. Molyneux, N. Zuc, Kelowna.

MORE ABOUT

PATTERSON

(Continued From Page One)

"It was the Dominion Conservative government which brought to fruition the Empire trade treaties which provided a new lease of life for British Columbia's lumber industry. Now Prime Minister King is prepared to sacrifice Canadian lumber sales to Great Britain and other Empire countries if by so doing he can improve Canada's trade with the United States.

SLAMS LIBERALS

The provincial leader termed the Conservatives, a party of "solid construction, of vision and enterprise," whereas "the Liberal party does not attempt to achieve its ends by courageous planning and sound reasoning. It seeks to capitalize upon the mass emotions and local prejudices of the moment. Even Mr. King's friends and the Liberal press are still in doubt as to what he said in Europe with regard to Empire defence and what he meant by what he said."

Dr. Patterson commented that the calling of a Conservative federal caucus by Rt. Hon. R. B. Bennett had led many to believe he intended to resign the leadership. "Let us hope this is not the case," he added. "Our country can ill afford to lose the service of one of his great abilities at this time. I know that I voice the opinion of all the Conservatives of this province when I say that British Columbia asks him to carry on".

The Conservative party in British Columbia was facing forward and daily gaining strength, Dr. Patterson said. "It is now a united party. It showed a strength in the recent election that surprised and alarmed the government. While we elected only eight members we received a total vote of 120,000 despite the fact that owing to the short notice of the election we were without candidates in five constituencies.

CAN WIN NEXT TIME

"The Conservative party can achieve victory at the next election. It is now a distinct threat to the Liberal administration, and such being the case every endeavor will be made by the Liberals to disrupt and retard its proper organization work.

Dealing with the case of "better terms" within confederation for British Columbia, Dr. Patterson said the case never was considered as favorably by Liberal cabinets at Ottawa as by Conservative.

"The Conservative party, on the other hand, has not departed from the position it has always taken with regard to better terms. It has always demanded and will continue to demand that British Columbia be given the consideration to which it is entitled. One of the claims of Conservatives is that the Dominion should immediately return to the provinces the field of income tax usurped by the Dominion some years ago."

Of Liberal campaign methods Dr. Patterson asked, "have you ever studied the methods of the British Columbia Liberals. If you have, you will note that they do not deal with issues but in personalities.

"The last Dominion campaign was centred on the personality of Mr. Bennett. The battle cry of 25 years ago was 'down with McBride and Bowser;' later, 'Bowserism must be eliminated' and still later it was the genial and generous Dr. Tolmie who was the target.

"It has been said that the Liberals have never defeated the Conservative party; that has been done by the Conservatives themselves, and there is more than a grain of truth in that saying. In the election of 1933 owing to lack of harmony within our ranks we were deprived of the stimulus that goes with a well-fought party campaign and were without a single representative in the legislature."

Fear Dry Weather on Forest Fire Front

VICTORIA, Aug. 4 (CP)—Rains last week-end temporarily removed some of the hazard from the British Columbia forest fire situation but continued dry weather will quickly bring it back again, according to the weekly report of the B.C. forest service issued today.

Although 117 fires occurred during the last week the loss was not serious. Thirty-seven blazes are still burning and 94 were extinguished. So far this year 725 fires have occured, compared with 836 at the same time last year and 544 in 1936.

Great Northern Party in Nelson

Superintendent Makes Inspection Trip Over Line

J. L. Close of Spokane, superintendent of the Spokane division of the Great Northern railway, visited Nelson overnight. He was accompanied by H. Torrison, master carpenter, and A. Mitgurd, roadmaster, both of Spokane.

Travelling in the superintendent's private car, the party carried out an inspection of the G.N. line as far as Troup Junction, and then returned to South Nelson, where the car was "spotted" overnight.

Considerable work has been carried out along the line south of Nelson by extra gangs this summer, and this work was inspected.

The Spokane party plans to leave on the return trip this morning.

SAINT JOHN, N.B., (CP).—New Brunswick, importing 40 per cent of its egg supply, offers a good opportunity for poultry development, A. R. Jones, manager of the Maritime Co-operative egg and poultry exchange, said in an address here.

The robin is one of the earliest birds to wake up and sing.

ROOFING
Eaves Troughs, etc.
R. H. Maber
Phone 665 — 510 Kootenay St.

ANKLE SOCKS
for
REAL COMFORT

Give your feet a break this summer! We are ankle socks. Six inches less sock. Made in all-wool, silk and cotton. Self - supporting tops.

50c and 75c

EMORY'S Limited

TRY A WANT AD

KEEP KOOL AT
- YOUR OWN -
CIVIC
NOW TILL SATURDAY

Constance CUMMING
Hugh SINCLAIR
STRANGERS ON A HONEYMOON
A Production
A BRITISH PICTURE of Unusual Interest.
BE SURE TO SEE IT!
Showing—7:50, 10:10 p.m.

—SECOND FEATURE—

Colored Cartoon
"TOONERVILLE PICNIC"

TWO COMPLETE SHOWS
6:45 and 9 p.m.

—ADMISSION—
25c Anywhere
10c Children Anytime

TODAY
Friday and Saturday

CAPITOL

Complete Shows at 2:00, 7:00 and 9:00

DO YOU THRILL TO COLOR?
Enjoy the beauty and reality of the new, natural, perfected Technicolor!

DO YOU THRILL TO LOVE?
Here's reckless romance that asks and takes all that young hearts can give!

AN EXCITING NEW STAR!
ANNABELLA
(Remember her name . . . you'll never forget her lovely face!)
HENRY FONDA
LESLIE BANKS
in
"WINGS OF THE MORNING"
Presenting
THE WORLD-FAMOUS TENOR
JOHN McCORMACK

DO YOU THRILL TO ACTION?
See the King of Jockeys—Steve Donoghue—win the most sensational English Derby ever run!

Directed by Harold Schuster
Produced by Robert T. Kane
A 20th Century Fox Release

DO YOU THRILL TO SONG?
You'll listen enthralled as John McCormack sings treasured melodies!

Feature at 2:32, 7:32 and 9:32

ADDED SHORTS
DISNEY CARTOON (Colored)—"MOOSE HUNTERS"
Novelty—"CHECK YOUR CASH"
World Events in PARAMOUNT NEWS