PROVINCIAL LIBRARY VICTORIA, B.C.

236

Kimberley Wallops France by 13-1 in Title Play —Page Five

Nelson Daily News

VOLUME 35 | FIVE CENTS PER COPY | NELSON, B.C., CANADA—WEDNESDAY MORNING, FEB. 24, 1937. | NUMBER 266

Act Reducing Interest in Alberta Thrown Out —Page Seven

1500 ETHIOPIANS MAY BE EXECUTED

Plaster Cast for Coronation Medals

Designed by Langford James, this plaster cast is the model from which medals and other decorations will be cast to commemorate the coronation of King George VI and Queen Elizabeth. The medal shows a double head of Britain's new rulers.

Fascist Forces Pressing on to Valencia; Bombs Are Dropped on the New Capital

TROOPS BUT 34 MILES DISTANT; ATTACK VIVER

Government Forces in Successes in Asturias

FIRING UPON CERRO ROJO

Drive Back Rebels at University City and Maranosa

VALENCIA, Spain, Feb. 23 (AP)—Spain's popular front government, which fled from besieged Madrid Nov. 7, was threatened tonight by an insurgent army pushing toward the administration's headquarters here from the northwest.

The insurgent force in the Aragon region was reported to have attacked the town of Viver, 34 miles northwest of Valencia and 20 miles west of the Mediterranean.

Simultaneously, insurgent planes twice raided Valencia, loosing incendiary bombs in the port section. Damage was slight.

(Continued on Page Two)

Senator Dead

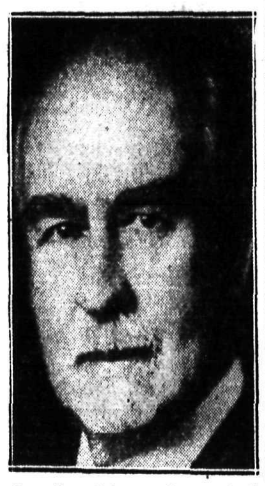

Less than 48 hours after the death of his wife, Horatio C. Hocken (above), Toronto Conservative senator and former mayor of the Queen City, died from pneumonia complicating a previous illness. He was in his eightieth year. He sat as a Conservative member of parliament for four terms, retiring in 1930, and was named to the Red Chamber in 1933.

APPEAL COURT UPHOLDS ONT. STORK DERBY

Clause of C. V. Millar Will Valid, Judges Declare

ONLY LEGITIMATE BABES TO COUNT

Now Up to Mr. Justice Middleton to Name the Winner

TORONTO, Feb. 23 (CP).—In the absence of any immediate sign that further legal appeals would be made, Toronto's "stork derby' mothers whooped it up mildly today when validity of Charles Vance Millar's $500,000 will was established by the highest Ontario court. Pauline Mae Clarke, alone among the contenders, was unhappy.

Ontario court of appeal upheld the ruling of Mr. Justice W. E. Middleton that clause nine of Millar's will, setting up the babe race prize, was valid. Its validity was challenged by next-of-kin who contended the bequeathment was contrary to public policy.

Also sustained was the Middleton decision that illegitimate children of contending mothers should not be counted. Five of Mrs. Clarke's nine children, registered in the specified 10-year-old period following Millar's death, were born after the auburn-haired mother separated from her husband.

(Continued on Page Two)

To Decorate Mall

This sketch, issued by the London office of works, shows the type of banner which will be used to decorate the Mall, which leads from Buckingham palace to the Admiralty arch, for the coronation ceremonies of King George VI in May.

To Pay for the Attempt to Assassinate Viceroy; Every Native With Arms Is to Die

Up to 1700 Stand in Shadow of Death by Italians

AIR GENERAL IS REPORTED FAIR

Others Recovering; 12 Hand Grenades Thrown

ROME, Feb. 23 (CP-Havas)—Italian firing squads are mowing a grim punitive swath through the ranks of 2000 Ethiopians rounded up at Addis Ababa after the attempt to assassinate Viceroy Rofolfo Graziani, it was officially announced here tonight.

From wording of the statement it appeared possible 1500 Ethiopians might eventually pay with their lives for the bombing last week that slightly wounded Marshal Graziani and cost Gen. Aurelio Liotta, commander of Italy's East African air forces, the loss of a leg.

Every native found possessing arms on his person or in his home is being executed, the communique asserted.

The communique said only that "several hundred" natives able to establish their innocence "were released," implying that anywhere up to 1700 still stood in the shadow of the firing squad.

No further official advices were available regarding Marshal Graziani's condition or the exact nature of his wounds, although it has been stated his injuries were slight.

Meanwhile it was admitted Italy's army of occupation still has a fight on its hands before Ethiopia can be considered entirely "pacified".

Dispatches told of a clash between Fascist contingents and "remnants" of Ras Desta Damtu's army in Western Ethiopia. Dasta Damtu, a son-in-law of Emperor Haile Selassie and chief of his southern forces during the Italo-Ethiopian war, was reported wounded.

12 HAND GRENADES

ADDIS ABABA, Feb. 23 (AP)—Twelve hand grenades were thrown last Friday by the ostensibly friendly natives who attacked Marshal Graziani and his party, it was disclosed here tonight.

Air General Aurelio Liotta, who lost one eye and had to have a leg amputated, was said to be in satisfactory condition. Two Rome specialists arrived here by airplane to care for him.

Viceroy Graziani and the Coptic Bishop Cyril were stated to be recovering satisfactorily from their wounds.

RECORD TRADE ON SPOKANE EXCHANGE

SPOKANE, Wash., Feb. 23 (AP)—Trading in mining stocks reached new high marks on the Spokane stock exchange today, more than 700,000 shares changing hands.

Exchange attaches said this was more than twice the number ever traded in one session. Friday's transactions totalled 319,000 shares.

Some issues held their own, but most reacted to steady upswings of the past week.

Upward activity of metals prices was given as the cause.

NO BLAME IN FATAL INJURY BLEWETT LAD

Inquiry Held; Two Charges Against Chernenkoff

That Carl Jerome, eight-year-old son of Mr. and Mrs. Herbert Jerome of Blewett, received his fatal injuries when he fell from a truck driven by John Chernenkoff of Taghum and the truck's rear wheels passed over him, and that no blame could be attached to anyone for the accident was the conclusion reached by Dr. H. H. MacKenzie, coroner, at an inquiry Tuesday afternoon.

Carl was one of a number of school children to whom Chernenkoff gave "a lift" Friday afternoon. He fell when he leaned forward to tell the driver to stop.

Chernenkoff faces charges of driving without having the proper driver's licence; and of carrying passengers in a truck. Whether any more serious charge will be laid will not be known until the inquiry evidence is reviewed by the attorney-general's department.

Dead Man Had a Trail, B. C. Permit

WILLIAM COLLINS WAS FOUND DEAD UNDER TRAIN WHEN IT REACHED BELLEVILLE, ONT.

BELLEVILLE, Ont., Feb. 23 (CP).—Police today announced a transient who died here Sunday under the wheels of a train had been positively identified as William Collins of British Columbia.

Fingerprints taken of the man just before he received his fatal injuries in Belleville railway yards were checked with records of the Royal Canadian Mounted police at Ottawa, establishing identification.

First clue to Collins' identity was a liquor permit bearing his name and issued at Trail, B.C., found in his clothing.

Collins will be buried here.

The Weather

	Min.	Max.
Nelson	27	37
Victoria	42	50
Nanaimo	39	50
Vancouver	40	48
Kamloops	28	36
Prince George	18	40
Estevan Point	44	48
Prince Rupert	32	46
Langara	34	42
Atlin	8	12
Dawson, Y.T.	16*	0
Seattle	44	60
Portland, Ore.	42	60
San Francisco	48	58
Spokane	34	44
Los Angeles	50	66
Penticton	28	
Vernon	27	36
Grand Forks	30	42
Kaslo	25	
Cranbrook	26	35
Calgary	18	24
Edmonton	8*	14
Swift Current	12*	10
Prince Albert	4*	12
Moose Jaw	8*	16
Saskatoon	8*	12
Qu'Appelle	8*	10
Winnipeg	4	8

Forecast for Okanagan and Kootenay—Moderate to fresh southeast winds, mild first then becoming unsettled.

* Below zero.

City's Net Utility Profit Is $101,023; Tax $100,289

Electric Plant Profit Up, Waterworks Down

LOSS ON GAS DEPARTMENT

Current Revenue City Up; Overdraft End Year $24,251

Financial statement of the city of Nelson for 1936 shows a profit on utilities of $101,023.44, the net remaining after loss of $10,305.27 on the gas plant and street railway is deducted from aggregate profit of $111,328.71 on the electric light plant and waterworks.

Compared with the previous year, the electrical plant profit is up $2689.75 and the waterworks profit was down $5349.79. The gas department showed a loss of $911.72 against a profit in 1935 of $798.88. The street railway loss was $658 less at $9393.55.

(Continued on Page Two)

"LINDYS" STILL UNREPORTED

BOMBAY, Feb. 23 (AP)—Col. and Mrs. Charles A. Lindbergh, unreported since sary Monday on a flight from Jodhpur, still were "lost" tonight somewhere over India's vast distances.

Fears for their safety, however, had not become serious. It was believed airport officials probably have cooperated to help keep their arrivals and departures secret.

STUDENT PAYS FINE OF $300

U.B.C. STUDENT GUILTY NOT RETURNING TO SCENE OF ACCIDENT; FREED MANSLAUGHTER CHARGE

VANCOUVER, Feb. 23 (CP).—William R. Brown, 22-year-old University of British Columbia sophomore, was given the maximum fine of $300, or one month imprisonment, by Magistrate Mackenzie Matheson in police court today on a charge of failing to return to the scene of an accident. The fine was paid.

Brown was charged after Wong Lee, Chinese, was found on a residential street here February 5 with both legs broken, the result of being struck by an automobile.

The Chinese died 10 days later and Brown was also charged with manslaughter. A coroner's jury decided February 17 Lee's death was caused by pneumonia and not by injuries suffered in the accident.

As a result of the inquest verdict, Magistrate Matheson today withdrew the manslaughter charge against Brown.

But One Building in Community After Fire

City Hall, Fire Station, School, Hotel, Stores, Homes Burn

JUNEAU, Alaska, Feb. 23 (CP).—A lone business building reared above its blackened surroundings tonight, surviving structure of the picturesque community of Douglas after a southeast gale had whipped flames through that residential suburb across Gastineau channel from here.

The fire was extinguished by the combined fire departments of Juneau and Douglas, aided by the crew of the coast guard cutter Tallapoosa and hundreds of citizens of both communities.

The fire broke out in an oil burner in the Jensen grocery store at 5:30 a.m. (6:30 a.m., P.S.T.) and within four hours the city hall, fire station, school, the Douglas inn, the Odd Fellows' and Eagles' halls, 10 stores, a new department house and 15 frame dwellings were razed, with most of their contents destroyed. A drug store at a wharf approach escaped.

Hepburn Charges Meighen With "Fraud"

TORONTO, Feb. 23 (CP).—Premier Hepburn told the Ontario legislature today he would bring down legislation to enable the government to investigate companies with which Senator Arthur Meighen, Conservative leader in the senate, was associated in 1934 and before.

"In my humble opinion the nefarious Abitibi deal was negotiated for the purpose of recuperating Meighen's losses," declared the premier. He said the government would order an investigation under legislation being prepared by Attorney-general Roebuck.

"It was a cold, calculated scheme to defraud the people of Ontario for Meighen's benefit," Mr. Hepburn told the house. "He violated his oath of office. He took advantage of inside information as hydro commissioner to speculate personally and through the medium of companies with which he was associated, and he should be made to pay the price."

Rift Occurs in Quebec Cabinet

QUEBEC, Feb. 23 (CP) — A rift in the government of Hon. Maurice Duplessis, over the question of state ownership of hydro-electric facilities, was opened today on the eve of the second session of Quebec's 20th legislature.

Hon. Oscar Drouin resigned as minister of lands and forests with the announcemnt he had been unable to bring the Duplessis cabinet to his view that the government should compete with private power interests.

The premier assumed the vacant portfolio within a few hours, adding it to his present post of provincial attorney-general.

MARKETS AT A GLANCE

(By Canadian Press)

Toronto and Montreal: Industrial stocks sharply lower.

Toronto Mines: Base metals and oils lower; golds higher.

New York: Stocks closed lower.

Winnipeg: Wheat 2 to 1⅝ cents lower.

London: Bar silver higher; other metals lower.

New York: Bar silver unchanged; other metals higher.

Montreal: Silver higher.

New York: Canadian dollar closed unchanged at par.

LONDON, Feb. 23 (CP Cable)—Both in number and in total tonnage, British merchant ships are less today than in 1914, according to a report issued tonight by the United Kingdom chamber of shipping.

Alaskan Vessel to Discharge Cargo at Seattle Docks

VANCOUVER, Feb. 23 (CP)—The Alaska-owned MS. Bellingham, whose crew yesterday refused to provide steam for winches to unload 250,000 pounds of frozen fish here when members of the Vancouver local of the Inland Boatmen of the Pacific picketed the vessel, will proceed to Seattle to discharge her cargo it was announced today by the Canadian Fishing Co.

Queen Mary Orders 1937 Yule Cards

LONDON, Feb. 23, (CP)—Queen Mary may well be the Empire's earliest Christmas shopper.

She ordered her Christmas cards at the British Industries fair, which opened at White City this month. She chose a garden scene.

P. G. E. TIED UP BY A ROCK SLIDE

VANCOUVER, Feb. 23 (CP).—While British Columbia's lower mainland lost most of its six-week-old coating of snow and ice under thawing rainfall, a rockslide on the Pacific Great Eastern railway seven miles south of Quesnel delayed service for six hours, officials of the line announced today.

The officials said a rock "about the size of a boxcar" caused the slide which necessitated transfer of passengers, express, baggage and mails to a train on the other side of the slide. The line was expected to be cleared later today.

Hedley Amalgamated Slides 32 Cts. in Wild Trading; Issue Is Suspended

Conflicting Rumors Lead to Action on Vancouver List

(See Stocks on Page 7)

VANCOUVER, Feb. 23 (CP)—A government investigation into recent gyrations of Hedley Amalgamated Gold Mines Ltd., stock on the Vancouver stock exchange was asked tonight by the stock exchange committee.

The committee's request came after trading in the stock had been suspended following an avalanche of selling in the forenoon, dropped the stock to 32 cents a share from its opening at 65 cents. The exchange committee added there would be no further trading in he stock until a report from the government had been received.

VANCOUVER, Feb. 23 (CP) — Trading in Hedley Amalgamated Gold mine shares was stopped abruptly on the Vancouver stock exchange shortly before the noon close after a spectacular drop in price which sent it to a low during the day of 32 cents.

(Continued on Page Three)

COAST FARMERS SEEK PROBE INTO ORIENTALS

CLOVERDALE, B. C., Feb. 23 — (CP)—A resolution urging the Dominion government to appoint a royal commission to investigate residence of orientals in Canada was forwarded to Ottawa today after its adoption last night by a mass meeting of Fraser valley farmers in this farming community 30 miles east of Vancouver.

LATE NEWS FROM THE WIRE

MINERS ASK $1 A DAY RAISE

WALLACE, Idaho—Union miners in the Coeur d'Alene region demanded a $1 a day wage increase of the major producers in this area.

BAN VOLUNTEERS

MOSCOW—The Soviet government issued a decree prohibiting Russian citizens from going to Spain to participate in military operations and forbidding recruiting of volunteers in Russia for Spanish service.

DEFENCE ESTIMATES PASS

OTTAWA — Last of the national defence estimates were approved in the house of commons after six days of debate, opposition from Liberal, Cooperative Commonwealth Federation and Social Credit members and silent support from the Conservatives.

LOS ANGELES WINS

WINDSOR, Ont.—Los Angeles All-Stars, who won the world amateur basketball championship from Windsor Fords in a series ending last night, had little trouble repeating their two previous wins with a 33-18 victory over Fords, Canadian champions, in an exhibition game.

BRITAIN TAKES FINANCE STEP

LONDON—The Associated Press said the British treasury had made an informal request to investment houses and insurance companies not to make further investments in the United States. Canada and the other dominions were seen as likely beneficiaries of the action.

Although the treasury has not instituted anything resembling an embargo on investments in the United States, the Associated Press said, it has intimated to companies such investments might increase difficulties in the exchange position.

AIR FORCE STRENGTH

OTTAWA—It is proposed to bring the total strength of the air force, permanent and non-permanent, to 513 officers and 2444 men. Of these the permanent force would include 195 officers and 1498 airmen.

ATTACK TRADE PROGRAM

WASHINGTON — Republican spokesman in the United States senate launched an attack on the reciprocal trade program today, urging that it be either abandoned or its major provisions amended.

THREE AIRDROMES PLANNED

OTTAWA — Establishment of three airdromes was provided for in the national defence vote for air services considered in the house of commons, Defence Minister Ian Mackenzie said. One airdrome would be in Dartmouth, N.S., and the others at points not yet decided upon. At least one would be on Vancouver Island.

RUSSIA MAKES READY FOR WAR

MOSCOW, Feb. 23 (AP).—The 1,300,000-man Red army and the Soviet people were warned tonight to prepare for the "war threat" of Japan and Germany as the army's nineteenth anniversary was celebrated throughout far-flung Russia.

"The two countries which most threaten peace—Nazi Germany and imperial Japan—have made no secret of their plans to attack the Soviet Union and seize its territory," leading newspapers declared.

The same thought was echoed in thousands of speeches made to the army and in the anniversary orders of War Commissar Klementi E. Voroshiloff. He urged military forces to remember the enemies of peace "are viciously sharpening their swords."

Factory workers commemorated the anniversary by announcing they are spending all spare time studying military tactics and preparing to convert themselves into wartime fighters.

Rossland, Trail, Nelson May Be in Housing Plan if Ottawa Idea Moves

Esling, M.P. Gives an Idea of Plans for Home Building

OTTAWA, Feb. 23.—The home improvement plan as outlined in a bill brought down by the minister of finance at this session, is being taken advantage of from coast to coast. It began to operate on November 1, last, and received the approval of parliament a few days ago; thus, under its provisions the small borrower who owns his home and who wishes to paint, reshingle or otherwise improve his property, can secure the necessary funds from the bank without the embarrassment of asking somebody to endorse his note, and repayments are made monthly.

For instance: If a man borrows $100 he receives $96.75 and makes repayment covering principal and interest at the rate of $8.34 per month, so that at the end of the year the interest rate is equal to 6.32 per cent. That the proposal has been fully appreciated is evidenced by the fact that from November 1, 1936 to January 31 there were 547 loans in British Columbia, amounting to $181,108.

(Continued on Page Three)

INDIAN STATES ACCEPT PLAN JOIN ALL-INDIAN GROUPING

NEW DELHI, India, Feb. 23 (CP Cable).—A conference today of the princes and ministers of the Indian states accepted in principle a proposal the Indian states should join the All-India federation under the new constitution.

The decision was subject to recognition of certain "essential guarantees" to the states, the exact nature of which is not revealed.

Small Freight Carriers in B.C. to Go Insurance Free by New Rulings

VICTORIA, Feb. 23 (CP).—Regulations under the Highway act of British Columbia were relaxed by government order today to the benefit of small freight carriers who have found existing rules and licence fees burdensome, Hon. F. M. MacPherson, minister of public works, announced.

The major change, the minister explained, will relieve operators of freight carrying vehicles from the necessity of carrying insurance, by waiving proof of financial responsibility to applicants for licence of this kind. Henceforth freight carriers will come under the same rules as the ordinary private cars, for which the owner is forced to take out insurance only after an accident in which he was to blame. Up to this time, proof of financial responsibility for accidents has been required of freight carriers. Large trucking companies, which get special fleet rates of insurance, will continue to insure, the government is advised.

(Continued on Page Two)

40 Members of Health Commission Staff, B.C., Get Dismissal Notice

VICTORIA, Feb. 22 (CP).—Forty members of the staff of the British Columbia health insurance commission have been given notices of dismissal, it was announced today at the commission offices here. Dr. Allon Peebles, commission, confirmed the announcement.

Notices were given out following announcement that the health scheme would not be implemented immediately.

Besides confirming the fact that "some of the staff" was being let out, Dr. Peebles said he could not state anything further in connection with the commission's plans.

Some of the employees will finish work February 28, others will be given longer notice.

Approximately 70 persons have been working in the commission headquarters for the last two months.

Those who are not let out will continue on the organization details of the scheme.

ARTILLERY UNIT HAS ITS FIRST ARMOURY DRILL

Officer Commanding Urges Discipline and Loyalty

First parade of the 111th Battery, Nelson section of the 24th Field brigade, Royal Canadian artillery, was held at the armory on Vernon street Tuesday night. Twenty-six men and six officers were in attendance. Several attestations were taken.

Provisional-major A. E Dalgas, M.C., officer commanding the battery, addressed the men after they had received first instruction in drill from Battery Sergeant Lionel Leask. He welcomed the men into the battery and emphasized that in the various drills and courses discipline must be maintained. The new battery was but a small part of the Canadian forces, but nevertheless a part of a mighty chain whose strength was measured by its weakest link. He emphasized that one and all from the officer commanding to the limber gunner must do exactly what he was told to do in the prescribed manner. Aside from drills, he wished the unit to be a real social organization.

"When on parade, either inside or outside these walls, we will be soldiers. On the officers rest the responsibility. Their behavior will be an example to everyone. I must assure you your leaders will leave no stone unturned in order to teach you this great game of soldiery and the greatest of greatest of military science, artillery," he said.

He declared clean sport would be encouraged and announced that Mr. George Wallach would be officer in charge of this branch.

"In our whole intercourse our motto must be 'One for all and all for one.'"

Lieutenant A. E. Royce was orderly officer for the first turnout.

NEW YORK, (CP). — Prints in the stores here reflect the influence of the British coronation in being patterned with crowns, escutcheons and York roses.

Kidney Troubles

cause poisons to accumulate in the system and bring on persistent Backache, Lumbago or Rheumatism. Take Gin Pills to help the kidneys eliminate toxic waste matter from your system. 217R

EBC GIN PILLS FOR THE KIDNEYS TRADE MARK REGISTERED

Trail Man Fined for Driving to Common Danger

TRAIL, B.C., Feb. 23.—L. Postill was this afternoon fined $37 on a charge of driving to the common danger. Case was tried by Police Magistrate R. E. Plewman of Rossland in Tadanac police court. Chief of Police W. H. D. Campbell of Tadanac prosecuted.

The offence occurred at 11:30 p.m. on the evening of Saturday, February 20.

Snowslides Cut Off Some Routes

Cape Horn Section Obstructed But Kaslo Open

Snowslides at Coffee creek on Kootenay lake, and Cape Horn on Slocan lake, following the new snowfall and soft weather, marked Sunday and Monday, temporarily closing those routes.

In the case of the Coffee creek slide, the Greyhound bus from Nelson Sunday afternoon turned back from the obstruction and returned to Nelson. Monday, however, traffic got through from Kaslo and Nelson, and bus traffic was resumed, each side being attached by a plow and shovel gang.

Monday's Greyhound bus for Nakusp turned back at Slocan City, on information that the highway along Slocan lake was blocked, presumably at Cape Horn. Tuesday's bus also turned back there. The lake highway being reported blocked five miles north of Slocan City, with a slide on which a plow could make little impression.

The Nelson-Nelway highway is open, as are all others in the Nelson district.

Bus service from Nelson to the Crow now stops at Yahk, beyond which the road is blocked by the drifts.

PROFIT TAKING IN THE BASE METALS

MINES INDEX OFF 4.64 AT TORONTO; COAST COPPER, PEND OREILLE SUFFER

TORONTO, Feb. 23 (CP).—Base metal shares broke sharply in today's trading on Toronto mining market as a result of wide declines in metal markets and a profit-taking wave. Miscellaneous mines index dropped 4.64 to 209.41.

Noranda and Hudson Bay finished with losses of 3½ points and 3⅝ points respectively. Falconbridge lost ¾ and Coast Copper and Pend Oreille closed 70 to 95 cents lower. Waite-Amulet dropped 55 cents, Sudbury Basin 70 cents and Mining Corporation 25 cents. Ventures dropped 25.

Net losses of 15 to 35 cents were boarded for oils. The close was up for South West Petroleum and Royalite.

Dome and McIntyre declined a point or more. Pickle Crow gained 40 cents to 8.05 and Pioneer was up 10.

Tadanac Plant Receipts 8341 Tons for Week

Total to Date 61,929 Tons; Custom Mines Tonnage 2079

Ore and concentrates received at the Tadanac plant of the Consolidated Mining & Smelting company during the period February 15 to 21 inclusive amounted to 8341 tons, of which 7885 was from company mines and 456 from custom mines. The week's receipts brought totals to date this year to the following: Grand total, 61,929 tons; company total, 59,850 tons; custom total 2079 tons.

Custom receipts were made up of 226 tons of concentrates and 230 tons of ore, as follows:

Ore—Boulder City, Boulder Spur, 45; Highland-Bell, Beaverdell, 91; Little Bertha, Grand Forks, 52; Union, Rossland, 3; Little Bertha, Grand Forks, 52; Union, Rossland, 3; Yankee Boy, Grand Forks, 39.

Concentrates—Wesko, Ymir, 106, Yankee Girl, Ymir, 81; Ymir, Ymir, 39.

MORE ABOUT

HIGHWAY ACT

(Continued From Page One)

Under another amendment, special permits may be granted for the carrying of children in school busses to picnics, concerts or other functions. At present busses may be only used for taking children to and from school. Permits may also be granted to vehicles for special single trips carrying passengers on payment of a special licence fee.

SIMPLIFY LICENCE FEES

The scale of licence fees for public carriers has been simplified in the amended regulations and licences may be paid for part-year periods, by the ordinary monthly reduction of one-twelfth, with a minimum licence period of three months. Previously these licences were available for only four, eight and 12 monthly periods.

A further change in the regulations will allow small operators to carry up to 300 pounds of freight privately without taking out limited carrier's licences; and will permit local trappers in the interior to use provincial highways within one municipality without paying a licence.

No Change in the Price of Bar Gold

MONTREAL, Feb. 23 (CP).—Bar gold in London unchanged today at $34.77 an ounce in Canadian funds; 142s 1½d in British The fixed $35 Washington price amounted to the same in Canadian.

Wheat Is Under Pressure at 'Peg

WINNIPEG, Feb. 23 (CP).—Wheat was under pressure on the Winnipeg grain exchange today. Improved growth conditions in winter wheat areas distributed an even market trend and brought price declines of 2-1⅝ cents.

At the close, the May future touched $1.23⅛, July finished at $1.19⅜-⅞ and October at $1.09⅛-¼. Export acceptances overnight and during the session were unestimated but believed small.

Liverpool closed unchanged to ⅛d higher. Bullish factors were steady. Argentine shippers' offers were at prices three cents above resellers. There was little demand for actual wheat, however. Buenos Aires closed ⅛ lower.

Cash wheat and coarse grains trading was dull.

Vancouver Wheat

VANCOUVER, Feb. 23 (CP).—Vancouver wheat cash prices:

	Straight	Tough
No. 1 hard	124¾	122¾
No. 1 Nor.	124½	122½
No. 2 Nor.	120¾	118¾
No. 3 Nor.	112	109¼
No. 4 Nor.	109	106¼
No. 5 wheat	106¾	104
No. 6 wheat	102	99¼
Feed	90	87¼

BOARD PROBES AVAILABLE WHITE LABOR FOR OCEAN SHIPS

VANCOUVER, Feb. 23 (CP).—J. W. Kerr of Ottawa, chairman of the Dominion government board which is investigating available white labor for transpacific liners, today announced sittings would be held in New Westminster tomorrow and in Victoria later in the week.

SOCIAL AND PERSONAL NEWS OF TRAIL

This column is in charge of Mrs. Glenn Quayle of Trail. All events of a social nature of interest in Trail and Tadanac will appear in this column. Mrs. Quayle will be glad to have any such news telephoned to her at her home in Trail.

TRAIL, B.C., Feb. 23.—Mrs. Fred W. Jackson has as her guest Mrs. J. Learmonth of Nelson.

• • •

Miss Ada Davies spent Saturday at Nelson.

• • •

Miss Margaret Curtis has returned to Trail from Nelson where she visited during the week-end.

• • •

Miss Bernice Easterbrook visited during the week-end at Nelson.

• • •

Mrs. R. E. Kirby and daughter, former residents of Nelson, renewed friendships in that city when they visited there during the week-end.

• • •

Arthur McDonell has returned from a short holiday spent at Nelson.

• • •

Mr. and Mrs. W. M. Smith of Fruitvale were recent visitors to Trail.

• • •

Miss Irene Richardson visited at Nelson Saturday.

• • •

Miss Isabel Wright was among those from Trail visiting during the week-end at Nelson.

• • •

Miss Anne Verzuh, who has been at the coast, returned Monday to Trail.

• • •

Miss Effie Donaldson spent the week-end at Nelson.

• • •

Ralph Fraser, who during the past two months has been visiting relatives at the coast, has returned to Trail.

• • •

Miss Marjory Webb has returned to Ymir after spending the week-end with relatives in Trail.

Miss Joan Guillaume was a week-end visitor to Nelson.

• • •

Gordon Berry was among Trailites attending the week-end carnival at Nelson.

• • •

Mr. and Mrs. Roy Fraser and son have returned from Nelson where they spent a short holiday with relatives.

• • •

Mr. and Mrs. H. Dilling of Fruitvale visited recently in Trail.

• • •

Archie McDonell has returned to Trail from Nelson where he visited during the week-end.

• • •

Miss Doreen Cuarran was among the enthusiasts of skiing who spent the week-end at Nelson.

• • •

Billy Stiles and Jack Murray have returned from a week-end trip to Nelson.

• • •

James Kilburn has returned from Nelson where he was a week-end visitor.

• • •

Mrs. Don Wilson was hostess Monday evening to members of the Ladies' service auxiliary to Knox United church when they met Monday evening at her home. At the conclusion of business a social time was enjoyed, dainty refreshments being served by the hostess.

• • •

Mrs. G. Murray has returned from Vancouver where she had been for several days.

• • •

Miss Kay Cairns conducted a meeting of the Canadian Girls in Training of St. Andrew's Anglican church in the church hall Monday evening. Missionary studies were the main item.

60-Day Moratorium on Private Debts Is Declared in Alberta

EDMONTON, Feb. 23 (CP).—A 60-day moratorium on private debts was announced tonight by the Aberhart government. It applied to debts contracted before January 1, 1936, with an extensive list of exemptions.

The debt holiday resulted from a court judgment outlawing the Reduction and Settlement of Debt act which Mr. Justice Ewing delivered last Friday. It was designed to prevent wholesale foreclosures and give the provincial government time in which to make a more permanent attack on the debt problem.

The announcement was made tonight after it had been approved by the cabinet and the caucus of Social Credit members. Despite earlier reports, it was not extended to cover public debts. These reports were prompted by a judgment delivered today by Mr. Justice Ives outlawing the Provincial Securities Interest act which reduced interest on Alberta bonds, savings certificates and guaranteed securities.

MORE ABOUT

CITY'S PROFIT

(Continued From Page One)

The city collected in taxes, including percentage additions, $100,298.59, an increase of $6902.55 over 1935 tax collections. The total levy was $119,837.90 compared with $115,056.61; and the amount of taxes uncollected totalled $21,837.12 compared with $23,090.11 in the preceding year.

REVENUE, EXPENDITURE

Current revenue for the year was $481,295.82 compared with $464,645.79 in the previous year; while current expenditure was $512,432.91 as against $486,727.17.

Schools expenditure was $105,297.12, and the school board reported a credit of $2784.33.

The statement shows a total debt for the city of $1,107,512.44, the same as in 1935, but sinking requirements are up, the current figure being $4,427,462.19 as against $372,519.17 as shown in the preceding statement.

Nelson's surplus of assets over liabilities is $2,416,127.46.

Overdraft at the end of the year amounted to $24,251.28, while at the end of 1935 it was $18,165.35.

Market Hits Skids

MONTREAL, Feb. 23 (CP).—The stock market hit the skids today as metals led an abrupt decline.

Down 4¼ points, Smelters finished at 82¾. Noranda contracted 4 points to 79 and Nickel, at 69¾, was down 3¼.

Brazilian dipped 1⅛ to 27¾ and Power Corporation lost a point at 32. Quebec Power eased ½.

Among constructions, Dominion Steel & Coal sold off 1⅜ to 18⅝ with Steel of Canada down a point at 94. Cement proved the only exception to the trend with a gain of ⅞ at 18⅞.

MOUNTED POLICE WILL TAKE PART IN CORONATION

MONTREAL, Feb. 23.—"All the King's horses and all the King's men," so far as Canada's contribution to the coronation of His Majesty King George VI is concerned, will include 35 scarlet-coated members of the Royal Canadian Mounted police and their smartly schooled horses.

Horses and men will travel together, the mounts, accompanied by six troopers, are scheduled to leave Montreal five days ahead of the party and will travel direct to London in the Canadian Pacific fast freighter Beaverhill. For their accommodation padded stalls will be specially constructed in Montreal.

Interest Cutting Act in Alberta Is Unconstitutional

EDMONTON, Feb. 23 (CP).—The Alberta Securities act, under which the government of Premier William Aberhart reduced interest on provincial bonds and guaranteed securities, was declared unconstitutional today by Justice Ives of the Alberta supreme court. (See Page 7 for story).

Vancouver Sales

VANCOUVER, Feb. 23 (CP) — Mining shares sold on the Vancouver stock exchange today:

Listed: Big Miss 4700, Bralorne 751, Aztec 300, Cariboo 300, Dentonia 14,200, Gold Belt 9500, Hedley Amalgamated 371,250, Island Mt 600, Koot Belle 1200, Mak Siccar 10,000, Minto 7850, Morn Star 5500, Pioneer 510, Premier Bord 19,000, Premier Gold 2500, Quatsino 46,200, Reeves MacD 8300, Relief Arl 2000, Reno 400, Sally 1000, Sheep Creek 1400, Silbak Premier 500, Taylor Br 3300, Vidette 300, Wayside 6000, Wesko 7450, Ymir Y Girl 100.

Curb: Bayview 34,500, Beaver Sil 10,000, B C Nickel 11,400, Bluebird 21,400, Can Rand 300, Congress 4000, Cork Prov 20,200, Dictator 4000, Fairview 14,500, Federal 11,200, Geo Cop 1735, Geo Ent 8000, Geo Riv 1000, Glacier Creek 10,000, Golconda 18,300, Gold Mount 33,000, Grandview 23,690, Grange 7500, Grull Wihk 9450, Hedley Sterl 7700, Home 6400, Indian 15,500, Inter Gold 3000, Koot Flo 59,700, Koot King 12,200, Lakeview 8000, Lucky Jim 90,900, Marmot Metals 55,500, Meridian 500, Morton W 30,250, Nicola 16,800, Noble Five 64,400, Pend Oreille 1050, Pilot 21,200, Porter Idaho 4800, Quesnelle Q 3500, Reliance 8000, Reward 58,050, Rufus Arg 39,000, Ruth Hope 19,300, Silvercrest 6540, Silversmith 42,000, Standard Sl 500, Sunloch 2400, Toric 100, Viking 21,000, Waverley 126,500, Wellington 25,300, Whitewater 48,950.

Want to sell it? Use a Want Ad.

Mild Weather Softens and Packs New Snow

Continued mild weather, resulting in the softening and packing of new-fallen snow, marked Nelson weather Tuesday. The mercury during the day reached 37, and the low point in 24 hours was 27, only five degrees below the freezing point. Half an inch of snow was added to the winter's imposing total in the early part of the 24-hour period.

$2,008,000 Bank of Canada Profit During Last Year

OTTAWA, Feb. 23 (CP).—A description of encouraging business conditions in 1936 was accompanied by a reminder that prosperous years should bring governmental surpluses, let alone balanced budgets, in the address to the second annual shareholders' meeting of the Bank of Canada today by Governor Graham F. Towers.

"The extent of the recovery is shown rather strikingly by comparing some 1936 figures with those of the low point of the depression," he said. "Such a comparison shows that the estimated volume of business has increased 41 per cent; national income 41½ per cent; car loadings 23 per cent; retail trade 20 per cent; exports 96 per cent; imports 58 per cent and employment 24 per cent."

On the other side of the picture, Mr. Towers showed Dominion, provincial and municipal debt had increased $1,800,000,000 in the six years ended March 31, 1936.

Balanced budgets were not appropriate to depression times but it followed that debt reduction in prosperous periods was essential.

The bank's profits in 1936 were $2,008,000, Mr. Towers said. In 1935, during which the bank was in operation 9½ months only, profits were $764,000.

MORE ABOUT

SPAIN

(Continued From Page One)

An insurgent southern army, which swept eastward after its conquest of the southern seaport of Malaga, last was reported approaching Almeria, some 220 miles southwest of Valencia.

GOV'T. FORCES RENEW BOMBARDMENT

MADRID, Feb. 23 (Copyright 1937 by the Havas News Agency)—Spurred by simultaneous reports of government successes in Asturias and renewed insurgent attacks southeast of Madrid, Spanish government troops tonight extended their relentless bombardment of insurgent positions.

They brought the famed Cerro Rojo once more under fire and threatened to force evacuation by insurgents of the Getafe sector.

Loss of the latter sector, which the militia have been encircling bit by bit, would be an irreparable blow to the besieging troops by threatening positions by which they hold the Madrid-Valencia highway under artillery domination.

Insurgent attempts to counter-attack at University City, Maranosa and south of the river Tagus were hurled back, the defence Junta declared in its official communique.

British Pound Sterling Drops

NEW YORK, Feb. 23 (AP).—Currencies displayed divergent tendencies in relation to the United States dollar today.

The British pound sterling lost ¼ of a cent at 4.98⅛, French francs were unchanged at 4.65½ and Swiss francs yielded .01½ of a cent. The Canadian dollar at par was unchanged.

11,643 Came to Dominion 1936

OTTAWA, Feb. 23 (CP).—Immigration and deportation figures for the past seven years were tabled in the house of commons today in a return by Ferdinand Rinfret, secretary of state. M. J. Coldwell (C.C.F., Rosetown-Biggar) had asked the information.

Immigration to Canada, with immigration from the British Isles in brackets, for 1930 was 104,806 (31,709); 1931, 27,530 (7678); 1932, 20,591 (3327); 1933, 14,382 (2304); 1934, 12,476 (2166); 1935, 11,277 (2103); 1936, 11,643 (2197).

Deportations from Canada in 1930 were 3515, with 2448 of this number sent to the British Isles, of whom 1606 were public charges.

Gross Revenues of C. N. R. Show a Gain

MONTREAL, Feb. 23 (CP).—Increase of $368,128 in gross revenues of $3,495,314 for week ending February 21, 1937, compared with $3,127,186 for the corresponding period of the previous year was shown today by Canadian National Railways.

Bonds Are Down

NEW YORK, Feb. 23 (AP).—Bond market equilibrium was upset today by warnings speculative collapse might come in the wake of the current scramble for base metals for armament purposes.

Medium-priced rails gave up fractions to around 2.

U.S. governments sided with the downward drift.

Loans of Japan, Italy and Buenos Aires improved, while Polish and French issues declined.

MRS. FRASER IS LAID AT REST

Institute Head Was Active in Relief of Distress

Funeral services for Mrs. Sophia Fraser, wife of George H. Fraser of Nelson who died last Friday, were conducted by Rev. J. G. Holmes at St. Saviour's pro-cathedral Tuesday afternoon. A large gathering attended the services and floral tributes were in profusion.

Acting as pall-bearers were W. G. C. Lanskaill, W. Holmgren, E. H. Evans, A. J. Dunnett, F. L. Paddon and A. T. Stephenson.

A zealous member of the Women's institute, Mrs. Fraser was approaching completion of two successive years as president of the institute. She was instrumental in founding the dental clinic and was an always active worker in helping relieve distress.

Average Value of Farm Land $60 Acre

Average Wages Show Gain in 1936

OTTAWA, Feb. 23 (CP)—Average value per acre of occupied farm lands in Canada, including improved and unimproved land together with dwelling houses, barns and all other farm buildings, was $24 in 1936, unchanged from 1935, the Dominion bureau of statistics reported today.

By provinces, average values in 1936, with 1935 in brackets: Prince Edward Island $31 ($31); Nova Scotia $35 ($31); New Brunswick $28 ($25); Quebec $38 ($41); Ontario $44 ($42); Manitoba $16 ($17); Saskatchewan $15 ($17); Alberta $16 ($16); British Columbia $60 ($58).

Average wages per months during the summer season were estimated at $21 for men against $20 in $1935, and $11 per month for women in both years. Board for men was $16 per month for men and $13 for women against $15 and $12 in 1935. Yearly wages for men were $206 against $184 and $128 for women compared with $117, while yearly board was given as $168 for men compared with $174 and $135 for women against $137.

ALBERTA SEEKING FINANCIAL HELP

SEEKS AID FROM BANK OF CANADA SIMILAR TO THAT ACCORDED MANITOBA, SASKATCHEWAN

EDMONTON, Feb. 23 (CP).—Alberta is seeking financial aid from the Bank of Canada on the same basis as that extended to Manitoba and Saskatchewan, it was announced here today by Premier William Aberhart.

The bank will investigate the financial position of the province, Prime Minister Mackenzie King having agreed to the inquiry and given instructions to the bank.

FINKS LIMITED

For Better Quality Furniture and Home Furnishings

MORE ABOUT

STORK DERBY

(Continued From Page One)

"Well, that's just about what I expected," Mrs. Clarke said when told of the judgment. "It was just a gamble anyway as far as I was concerned."

Mrs. Clarke's attorney, C. R. McKeown, K.C., said he would not consider an appeal until Mr. Justice Middleton had ruled on his contention that all nine of his client's children are legitimate. "We don't admit by any means that five of these children are illegitimate," he said.

Effect of the appeal court judgment, handed down by Chief Justice Newton W. Rowell, who said it was a unanimous decision of the tribunal, was to leave with Mr. Justice Middleton the problem of deciding which mothers should share in the Millar estate.

There was no indication tonight when the supreme court judge would hear the claims of the 10 or more women who claim to have registered the greatest number of births in Toronto within 10 years

SHE DREADED GOING UPSTAIRS

Woman's Fear of Rheumatic Pains

One of the many troubles that afflict rheumatic sufferers is the difficulty of getting up and down stairs. Such was the case with this woman, before she started taking Kruschen, but now she finds it no trouble. Read what she says:—

"I have been taking Kruschen now for over 12 months, a half-teaspoonful in hot water first thing in the morning, and I feel a new woman. I had very painful rheumatism in my knees and back and also my head was getting very bad. I used to dread walking upstairs, now I am very thankful to say it is no trouble at all and I scarcely have any pains. I feel better in health than I have done for years."—(Mrs.) G.M.

Two of the ingredients of Kruschen Salts are notable for their work in dissolving uric acid. Other ingredients of Kruschen assist Nature to expel the dissolved acid from the system. (Advt.)

Guide for Travellers

NELSON, B.C., HOTELS

"Finest in the Interior"

HUME HOTEL

Geo. Benwell, Prop.

BREAKFAST 30c and UP

Lunches 40c to 50c Dinner 40c to 65c

ROTARY AND GYRO HEADQUARTERS

TELEPHONE 787 NELSON, B.C. 422 VERNON ST.

HUME—J. B. Sample, Toronto; G. C. Faulkner, A. J. Mahon, J. D. Rand, G. O. Shatton, H. N. Conon, E. A. Tatt, T. H. Goode, Vancouver; J. H. Lewis, R. Brough, Medicine Hat; O. C. Born, New Denver; W. J. Falconer, Calgary; G. W. Hicks, Kamloops.

THE SAVOY HOTEL

"Where the Guest is King"

MODERN SAMPLE ROOMS

Fully Licenced

124 Baker St. W. K. Clark, Prop. Nelson, B. C.

NEW GRAND HOTEL

P. L. KAPAK, Proprietor

Commercial, Tourist and Family Trade Solicited.

Free Parking NELSON, B.C. Phone 234

Occidental Hotel

705 Vernon St. Phone 897

H. WASSICK, Prop.

SPECIAL MONTHLY RATES

Good Comfortable Rooms

Fully Licenced

Madden Hotel

A Welcome Awaits You

JAS. E. MADDEN, Prop.

Completely Remodelled

Hot and Cold Water

In the HEART of the City

TRANSPORTATION – Passenger and Freight

FREIGHT TRUCKS

LEAVE NELSON TWICE DAILY

5 a.m. and 10:30 a.m. Except Sunday

Trail—Phone 135 Nelson—Phone 35

Trail Livery Co.

M. H. McIVOR, Prop.

Low Fares East

One-Way and Round-Trip

Every Day!

All Winter and Spring

For All classes of travel: coach, tourist, standard

GREAT NORTHERN RAILWAY

The bargain trips you can take now on the Empire Builder have heretofore been possible only in summer. . . . One-way fares are money-savers, too. . . . Great travel economy plus comfort and luxury in air-conditioned warmth.

You'll enjoy smooth-riding, a low altitude route, and courteous service. And how you will relish the fine dining car meals that cost so little! . . . Why not go East now? Let us help you plan your trip.

RIDE THE AIR-CONDITIONED

Empire Builder

For Fares, Details, Ask E. G. Westby, C. F. & P. Agent, 321 Baker St. - Nelson - Phone 57

"Good Old Pal of Mine"

No living creature is more faithful to a man than his dog. In good times or in bad; in wealth or in poverty and sickness; hungry, maybe; tired and worried; facing enemies or alone in the world—a man with a Dog . . . a Pipe . . . and a package of Old Chum Tobacco is never without a pal! Good Old Chum!

Its tempting fragrance first attracted many pipe smokers, and its mellow flavour has held their approval ever since. Mild Virginia flake—"There is no other tobacco just like Old Chum!" Cut coarse for the pipe—cut fine for rolling your own.

There is no other tobacco just like Old Chum

OLD CHUM

The Tobacco of Quality

TOTAL OF 156 CAR LICENCES ISSUED NELSON

62 Commercial and 96 Passenger; 160 Driver's

Thirty-nine motor vehicle licences were issued at the provincial police office Tuesday, 17 of them for commercial vehicles and 22 for passenger cars. To date this month a total of 158 sets of plates, 62 commercial and 96 passenger, have been taken out by vehicle owners.

In addition, drivers' licences to the number of 160 have been issued, and chauffeurs' badges have been taken out as follows: Class A, four; Class B, five; Class C, 33.

It is believed many drivers now operating their cars on 1936 plates will, owing to weather conditions, tie them up after Sunday, the last day of the licence year, until weather conditions improve. There are to be no "days of grace" after Sunday to obtain 1937 plates.

NEW GLASGOW, N.S., (CP)—A break into a small store owned by John Bone of New Glasgow yielded the net balance of 100 coppers.

BLINDING HEADACHES VANISH

Amazed by Immediate Relief Fruit-a-tives Gave. No Longer Tired, Worn Out.

"I suffered agony from blinding headaches, indigestion and chronic constipation," says Mrs. C. Hutton, of Blenheim. "I tried everything without results until someone recommended Fruit-a-tives. I was amazed by the immediate relief Fruit-a-tives gave me. My stomach trouble disappeared entirely. I no longer had headaches and I once more enjoyed my meals. No longer do I feel tired and worn out." You too, can find new health by taking Fruit-a-tives. They contain extracts of fruits and herbs and act to stimulate the liver and flow of bile; cleanse the elimination tract of wastes and poisons; tend to purify the blood of harmful poisons and acids. Give Fruit-a-tives a trial today. On sale at all drug stores.

(Advt.)

Butcherteria

Phone 527 **News** Phone 528

Wednesday Thursday

VEAL STEAKS: 2 lbs.	25c
ROUND STEAKS: 2 lbs.	35c
T-BONE STEAKS: Lb.	22c
CREAMERY BUTTER: 2 lbs.	57c
LOIN LAMB CHOPS: Lb.	28c
BREAKFAST SAUSAGE: Lb.	12c
BOILING FOWL: Per lb.	20c
BREAKFAST BACON: Sliced, lb.	28c
BONELESS STEW BEEF: Lb.	12c
MINCED STEAK: 2 lbs.	22c
FRESH HERRING: Lb.	14c

SOCIAL HAPPENINGS IN NELSON CITY

This column is conducted by Mrs. M A. Vigneux All news of a social nature including receptions, private entertainments, personal items, marriages, etc., will appear in this column. Telephone Mrs. Vigneux at her home, 519 Silica street.

Mrs. W. Loftus of Kamloops and her daughter, Miss Violet Loftus, who teaches in Kamloops are at the home of the former's son-in-law and daughter, Mr. and Mrs. J. Gillis, Silica street, on account of the serious illness of Mrs. Loftus' daughter, Mrs. Vincent McEachern, Victoria street, who is in hospital with pneumonia, following appendicitis.

• • •

Mrs. L. C. Millar and her son, Ronald, of Procter were city visitors yesterday.

• • •

Mr. and Mrs. H. J. Carlin, Carbonate street, have had as their guests Mr. and Mrs. J. H. Schofield of Trail.

• • •

Mrs. A. W. Nelson of the Relief Arlington mine is a patient in Kootenay Lake General hospital.

• • •

Victor Walker of Trail visited his mother, Mrs. W. H. Walker, Baker street, over the week-end.

• • •

M. McKinnon of Silverton spent yesterday in town.

• • •

H. Sargent, government mining engineer, left yesterday for Vancouver.

• • •

P. Munch of Vallican visited the city Monday.

• • •

Charles Creighton of Trail was a recent shopper in town.

• • •

Mrs. Mabel Rockliff, Medical Arts apartments, entertained members of Mrs. Fred H. Graham's Circle of St. Saviour's Church Helpers when those present were Mrs. J. G. Holmes, Mrs. Timaeus, Miss M. Taylor, Mrs. Fred H Graham, Mrs. John Erb, Mrs H. W. Seamon, Mrs. A. T. Horswill, Mrs. A. J. Cornish, Mrs. Harry B. Gore, Mrs. Ernest W. Steele, Mrs. Stanley P. Bostock, Mrs. A. J. Dunnett, Mrs. F. R. Pritchard, Mrs. George Horstead, Mrs. H. R. Townsend and Mrs. Rockliff.

• • •

Mrs. H. Olson of Ymir spent yesterday in the city.

• • •

A. J. Mahon, C.P.R. special representative, with office in Vancouver, visited Nelson yesterday.

• • •

G. G. Fair of Salmo visited Nelson yesterday.

• • •

Edward J. Johnson of the Ymir Consolidated Mining company at Ymir spent yesterday in the city.

• • •

Ernest Stone was in Nelson from Waneta Monday.

• • •

Miss Edith Johnstone of Creston visited friends in the city over the week-end.

• • •

William Johnson of the Yankee Girl mine at Ymir was a Nelson visitor yesterday.

• • •

Mrs. K. Kibiski of Ymir was in town yesterday.

• • •

C. Cummins is confined to his home on Hall street with a cold.

• • •

Mr. and Mrs. A. T. Horswill, Silica street, have as their guest David Taylor of Wynndel.

• • •

Mrs. W. H. Walker had as her guests her daughter, Miss Ivy Walker of Boswell, and Miss Bostock of Sanca.

• • •

Miss Margaret Parker of Trail left yesterday after spending a couple of days in Nelson.

• • •

Mr. and Mrs. J. F. Hawkins of Bonnington visited town yesterday.

FEBRUARY BUILDING PERMITS IN NELSON INCLUDE TWO NEW HOMES

Busk, Liverside to Build; Permits to Date $7105

Building permits to the value of $6250 have been issued at the city engineer's office to date this month, bringing the total from January 1 to $7105. January permits totalled $755.

Notable among the February permits to date are for two new homes. R. Liverside is building a $1600 residence at Kootenay avenue and Third street; and H. M. Busk is putting up an $1800 home on Union street.

Permits to date this year follow:

A. H. Green Co. Ltd., to renew stepping and rises in stairway, Houston block, $60.

T. H. Waters & Co. Ltd., to rebuild front and change kitchen, $580.

A. H. Green Co. Ltd, to renew floor in office Wood Valance Hardware Co., $40.

T. H. Waters & Co. Ltd., to repair floor, provincial jail, $75.

A. H. Green Co. Ltd., to build house for R. Liversidge, Kootenay avenue and Third street, $1600.

P. H. Busk, alterations to hotel, Vernon street, $550.

T. H. Waters & Co. Ltd., to change windows and close archway, Baker street, $125.

T. H. Waters & Co. Ltd., to build basement, Baker street, $900.

T. H. Waters & Co. Ltd., to build stairs, Silica street, $100.

H. M. Busk, to build five-room house, Union street, $1800.

O. G. Gallaher, to build shed, Front street, $250.

A. H. Green Co. Ltd., to do concrete work in basement of F. Carter's building, $125.

A. H. Green Co. Ltd., to repair fire damage, Nelson Daily News press room, $800.

Central, Hume Are Open Today

Visitors to View Classes, Hear Programs

Central and Hume elementary schools will be open to visitors Wednesday afternoon, for inspection of classes at work, and for attendance at programs arranged.

At Central school the following program will be given in the auditorium:

"O Canada."

Selections by primary choir, "Three Children Sliding," "Oh Dear What Can the Matter Be?"

Recitation, "The First Friend."

Grade III dances, "Danish Dance of Greeting", "Tantoli".

Talk, Dr. F. M. Auld.

Recitation, "Cargoes".

Selections by junior choir, "The Miller of the Dee", "Soldier, Soldier".

Grade IV dances, "Kinderpolka", "Seven Jumps".

Recitation, "Choosing Shoes".

Grade V dance, "Black Nag".

Talk, Rev. James Donnell.

Selections by senior choir, "Early One Morning" with descant, "The Lincolnshire Poacher".

"God Save the King."

MONTREAL, Feb. 23 (CP).—Pound sterling declined 1-32 on the Montreal foreign exchanges today to 4.89 3-16. The French franc at 4.66 cents and the United States dollar at par remained unchanged.

MORE ABOUT

HOUSING PLAN

(Continued From Page One)

GOVERNMENT TO SHARE LOSS

The Dominion Housing act, which was a distinct effort to stimulate construction, has not met with such enthusiasm, particularly in British Columbia. When the bill was passed in 1935 some 22 trust, investment and insurance companies agreed to cooperate with the federal government in lending money for the construction of homes but up to the end of 1936, after the act had been in operation for 15 months, there were only 11 loans made in British Columbia aggregating $35,800. These were made by a Toronto company with a branch office in British Columbia, but strange to say, not one company of British Columbia origin has loaned a single dollar. Ten of these loans were for the construction of Vancouver dwellings and one in Burnaby; the interior did not participate in any of the benefits of the act. The investment companies which had agreed to cooperate, contended that the interest rate of 5 per cent was too low to permit of operation in small communities for the reason that the companies would have to incur a greater expense for supervision, collections and incidentals than the interest rate would cover. The minister of finance has taken steps to overcome this obstacle in a supplementary agreement with the companies, the government agreeing to share in company losses to the extent of 70 to 80 per cent according to the cost of the dwelling.

DEAL WITH LOAN COMPANY

Under the Dominion Housing act, a man who wishes to construct a dwelling must have 20 per cent of the cost of the house. This 20 per cent includes the cost of the land. The government advances 20 per cent to the lending company and to this the lending company adds 60 per cent. The borrower's business is entirely with the lending company and the government does not appear in the matter. Repayments of principal and interest are made monthly and to these payments is added one-twelfth of the year's taxes.

NELSON INCLUDED

The Canada Permanent Mortgage corporation has now agreed with the government to make loans in Vancouver, Victoria, Kamloops, Nelson, Chilliwack, Penticton, Kelowna and Burnaby. This leaves the smaller interior communities outside of participation in the advantages of the act and a plan by which municipalities will take the place of lending and investment companies in assisting in the construction of homes in smaller communities has been submitted to the department of finance by W. K. Esling, member for Kootenay West and the department now has in view a general conference of municipalities for discussion along this line.

CITIES SHOULD FUNCTION

Mr. Esling considers that the only way in which these smaller interior communities can come under the advantages of the act is for the municipalities to take the place of the lending companies. Under the act a municipality can be given such authority.

The agreement against loss will apply to a municipality just as it does to any other lending company. In fact, it is conceded that many obstacles to the plan of home construction under the existing act would be removed if the municipalities took hold. The first step would be for the municipality to become a local authority. Then the municipality would have to create a "housing fund" either by a bond issue or by a direct loan at 3 to 4 per cent from an insurance or other investment company. The borrower would pay 5 per cent to the municipality or city. If the money were obtained by a bond issue, bonds could be sold locally in $100 to $500 denominations as and when the advances were made to the borrower. The engineering department could supervise and recommend payments on progress estimates and the monthly payments of principal and interest would be made to the city office.

While the returns to a municipality under this plan would be only about 1½ per cent by way of interest, yet advantages would accrue through taxes and other services. For instance: A $3000 home would yield between $60 and $80 in taxes according to the mill rate. It would yield probably $30 per year for water rates and $30 to $60 per year for light and gas, where, as in the case of Nelson, the municipality controls such services.

PAYMENTS ILLUSTRATED

On a $3000 home the payments are illustrated along the following lines: A borrower has a lot which has cost him $200 and has $400 in cash, which represents his 20 per cent; the federal government lends 20 per cent to the municipality at an interest rate of 3 per cent and to this the municipality adds 60 per cent, so that the federal government and the municipality have a joint mortgage equity of 80 per cent. The transaction is administered entirely by the municipality. Progress estimates would be made and paid as the construction of the dwelling advances, so that when completed the borrower would be in the debt of the city to the extent of $2400. The borrower would then proceed to make monthly payments over a period of 20 years of the sum of $15.69 per month which would cover principal and interest at 5 per cent. To this the borrower must also add one-twelfth of the current year's taxes. The municipality is then on the same footing as the lending company and simply represents the citizen at large, as they furnish the money to build this dwelling. The borrower is subjected to the same responsibility for repayment as if the mortgagee were an individual or a mortgage company, and is subject to the same legal steps for recovery.

For instance: If a borrower of $2400 on a $3000 home, made payments for a period of six years, he would have reduced his indebtedness to $1904. If he then defaulted, the city would proceed to recover the amount of $1904. Let us assume by way of illustration that because of unfavorable conditions the house is sold to net over and above foreclosure costs just 50 per cent of its original cost, we now have a statement as follows:

Amount of mortgage at end of sixth year	$1904
Net proceeds of sale—50 per cent of cost	1500
Loss to city and federal government	$ 404

Of which the government's share at the end of six years is $101 and the local authority's share $803.

However, the new regulations provide for the government assuming 80 per cent of any loss sustained by the local authority (or the city), so: 80 per cent of $303—$242. Therefore, the net loss to the local authority would be $61.

In the meantime in addition to the local return on the investment the municipality as the local authority would have collected at least $360 in taxes and regardless of defaults have an asset on which it will continue to collect taxes.

EXTREME EXAMPLE

There is no doubt the above is an extreme example as it is unreasonable to imagine a house of this type selling for 50 per cent of its cost in six years. A higher selling price would, naturally, mean a smaller loss to the local authority and also to the government.

This proposal for municipalities to engage in an extensive housing plan is applicable to Nelson, Trail, Rossland or any other community the credit of which will permit the inspector of municipalities to authorize additional indebtedness.

MAJOR NAYUDU ASTONISHED

LONDON, (CP)—Major C. K. Nayudu, the Indian cricketer, declared in an interview he was astonished at the charge of "aloofness" levied against him by the committee investigating incidents in India's tour of England last summer.

Devil Tempts Men to Gamble States Meyer

Pastors Tempted to Be Sensational He Affirms

"As the devil tempted Christ to presumption and recklessness by demanding that He cast Himself down from the temple and, through a divine miracle, reach the ground unharmed, so he tempts us to forsake the slow and painful path of duty and to become reckless, foolhardy, to plunge into trouble and demand rescue by a divine miracle." Speaking in St. John's Lutheran church Sunday, on the second of the three recorded temptations of Christ by Satan, the pastor, Rev. V. L. Meyer, declared that the devil was misleading countless thousands by tempting the sick to ignore the means God had placed at their disposal and seek help from Christian Science, by tempting the perplexed to go to fortune-tellers; that he incited the greed of some by tempting them to gamble, and the pride of others by suggesting to them that they make a name for themselves by bringing up new doctrines in religion, thus causing divisions and offences in the church.

"When you trust God's word you show faith; when you trust luck or anything else, you show superstition," the speaker declared.

"The Israelites were not satisfied with the manna in the wilderness, although this was food especially prepared for them by God Himself. Likewise some church members are not satisfied with the solid and nourishing food given them in Gospel preaching, but would like to forsake the old paths to find something which will suit their jaded appetites better," he said.

DEVIL CAN QUOTE SCRIPTURE

After showing how the devil tempted Christ to act upon a false application of scripture, the speaker showed how Satan tempted preachers to become sensational and draw large crowds by tearing scripture passages out of their connection and making them say something which they did not say. Quoting Richard of Gloucester: "And thus I clothe my naked villainy with odd ends stolen forth of Holy Writ; and seem a saint when I most play the devil," the speaker declared that every error, every false doctrine could be supported by some Bible passage, if one misquoted the Bible or subtracted from it. "Those who have fallen prey to the devil's temptations and misinterpretations of scripture should take comfort in the fact that Christ's victory over the tempter was a victory for them and that, trusting in Christ, they, too can overcome with the same weapon employed by Christ: "It is written!" the pastor said in conclusion.

MORE ABOUT

HEDLEY STOCK

(Continued From Page One)

In wild trading that saw 371,250 shares change hands, the price slid from an opening quotation of 65 to a low of 32 and then strengthened to 34. When the stock reached 34 the bell in the exchange room sounded, trading was brought to a stop and suspension of dealing in Hedley was announced.

EXCHANGE ACTION

A. E. Sprange, secretary of the exchange, posted a notice at 11:15 a.m. which read "due to conflicting rumors and sudden drop in the stock, trading was suspended Hedley Amalgamated here this morning by the committee of the stock exchange on receipt of reports from the government."

"Under date Feb. 1, we received a letter from P. W. Racey, mining engineer, extracts from which read as follows: "Numerous samples have been taken of the drill core by your local representatives and the assay results from them indicate the possibility of there being one and maybe two quite large bodies of ore of commercial value. For example, the core from hole No. 5 indicates ore at a height of 65 feet above the McKinnon tunnel that is 55 feet wide and averages $12.28 a ton. Two other holes drilled to prospect the ground above hole No. 5 indicate even greater widths of ore the average values of which have not yet been worked out due to the lateness of receiving all the sample returns.

"As is most apparent, these results are very encouraging and warrant continuation of exploratory work as at as great a speed as your plant will permit."

Little more than one week ago the stock was selling at 1.04, an all-time high, after a rapid climb from below its par of 50 cents. Last Tuesday the stock began a gradual decline that was halted temporarily at the opening yesterday when it strengthened to 80 cents at the noon close. In the afternoon heavy selling in large lots set in and the price plunged to 67.

Frank Parsons, a director of the company, issued the following statement:

"All our property is in first class shape and there is no question whatever about the titles. A number are crown granted and applications are in for the crown granting to others. All of the work has been kept up to date and recorded. There is no law suit in connection with any of the property.

MENUS RECIPES and HINTS

Good Housekeeping

By Mrs. Mary Morton

Menu Hint

Lamb Chops	Baked Potatoes
Spinach With Cheese Sauce	
Green Salad	
Tapioca Pudding	Pudding

A meal such as this may be served on grill plates. It is suitable for a luncheon or dinner menu. If you want to make it extra nice, it would be a good idea to serve tomato juice cocktails or something else of a similar nature for first course. Potatoes may be well washed and scrubbed, then greased with meat drippings before being baked. Or they may be baked, the insides scooped out, and seasoned well with butter, salt and pepper then returned to the shells and browned in the oven. Your tapioca pudding may be given a party look by being topped with whipped cream and a cherry of some kind, or sprinkled with chopped nuts. It may even be served with a thin custard or a chocolate sauce.

Today's Recipes

CHEESE SAUCE FOR SPINACH—One tablespoon of butter, one cup hot milk, few grains cayenne pepper, one-fourth cup grated cheese, two tablespoons flour, one-half teaspoon salt, one egg yolk. Melt butter, add flour, mix thoroughly, add hot milk and seasonings. Beat egg yolk slightly, then gradually pour hot mixture over it, stirring continuously. Cook in double boiler until thickened. Remove from fire and melt cheese in the hot sauce.

FACTS AND FANCIES

Cheese Salad Dressing

Two cream cheese, one tablespoon lemon juice, one tablespoon mayonnaise, one tablespoon chopped onion, one tablespoon green pepper or few stuffed olives, one-half teaspoon celery seed, one-fourth teaspoon salt. Beat well and let stand in cool place until ready to serve on either aspic salad or head lettuce.

Cooking Spinach

In cooking spinach, as little water as possible should be used and the pot kept tightly covered. If the spinach has just been washed, there usually is enough water clinging to the leaves so that none need be added.

Hudson's Bay Company.

INCORPORATED 2ND MAY 1670.

WEDNESDAY MORNING SPECIALS

Dr. Denton Sleepers

5 PAIRS ONLY Dr. Denton sleepers. Size 4 only. Regular $1.50. WEDNDESDAY MORNING 89c

Girls' Skirts

8 ONLY girls' pleated skirts. Broken assortment, plaids and plain navy serge. Sizes 10, 12 and 14 only. Regular $1 19 and $1.49. WEDNESDAY MORNING ONLY 89c

No Approvals or Exchanges.

—Second Floor HBC

Crepe Hose

FIRST QUALITY

Thrifty shoppers—here is your chance! A sheer mock fashioned perfect hose with strong lisle welt and top. Excellent for the school and business girl. All popular shades. Sizes 8½ to 10½. WEDNESDAY MORNING 49c, 2 FOR 89c

—Main Floor HBC

Sale of Towels

"SECONDS"

30 DOZEN large Turkish towels from Canada's largest towel mill. Slightly imperfect. Don't miss these. WEDNESDAY MORNING, EACH 23c

Window Blind "Special"

Green or cream blinds of good quality. Strong, reliable rollers. Size 3'x5'. WED. MORNING, EACH 69c

—Second Floor HBC

Men's Combinations

New spring weight underwear in cream rib knit. Long sleeves and ankle length, full cut. Will not bind. Sizes 36 to 44. WEDNESDAY MORNING SPECIAL 89c

Infants' Shoes

A group made up of straps, oxfords and laced boots. Fine patent uppers and chrome leather cushion soles. Sizes collectively from 5 to 7½. WEDNESDAY MORNING SPECIAL 98c

FLUSH KIDNEYS STOP GETTING UP NIGHTS

WHEN pain over kidneys or bladder irregularities keep you getting up at night; if you feel nervous, despondent, heed the warning. Read what Mrs. T. A. Berney of 595 Wellington St., W., Toronto, Ont., said: "My kidneys would be irregular in action and the too frequent passage of the secretions was very annoying, but Dr. Pierce's A-nuric Tablets gave me great relief. In fact, 'A-nuric' is the only thing I ever used that would relieve these symptoms."

Buy of your neighborhood druggist now. Consult Dr. Pierce's Clinic, Buffalo, N. Y., for free medical advice.

KEEP EPIDEMIC COLDS AT BAY!

Guard your family! Treat even a sneeze or a sniffle—a raspy throat or warning coughing spell **—before it has a chance to get out of hand!**

A mustard bath, right at the start, sweats out the poisons and nips the cold before it develops—and spreads to the rest of the family.

Ward off bad colds, GRIP, FLU—with the good old

MUSTARD BATH

or a Mustard Foot Bath if more convenient.

COLMAN'S D.S.F. *For a* **MUSTARD BATH**

An Effective First Aid

PALMOLIVE'S SIMPLE BEAUTY CARE KEEPS YOU *Sweet and Lovely* ALL OVER . . .

You need no costly preparations to keep *all* your skin fresh and youthful. Simply use Palmolive, the soap made with gentle Olive Oil—the same soap selected exclusively for bathing the lovely Dionne Quins.

Gently massage into your skin a warm, rich Palmolive lather. Cleanse pores thoroughly. Rinse with warm water, then with cold. Easy, isn't it? Yet there is no surer way to real, all-over skin beauty.

Costly Olive Oil gives to Palmolive its mild, penetrating lather. Going deep into your pores, it gently floats out impurities . . . lets them breathe and function normally. And, while Palmolive cleanses, it refreshes and soothes your skin . . . leaves it healthy and radiant.

Why not begin now, to use Palmolive. Get 3 cakes today. Soon your skin will become younger, fresher, lovelier, all over.

DR. DAFOE SAYS

"At the time of the birth of the Dionne Quintuplets, and for some time afterward, they were bathed in Olive Oil . . . When the time arrived for soap and water baths, we selected Palmolive Soap exclusively for daily use in bathing these famous babies."

© Star News Service, 1937

Lathers perfectly in hard or soft water.

WE DELIVER FREE **VASSARS'** PHONES 831 832

CASH MEAT MARKET

Good Buying for Wednesday and Thursday

Choice Steer Beef	
Sirloin Steak, lb.	23¢
Boneless Stewing, 2 lbs.	25¢
Pot Roasts, lb.	10¢
Rib Boiling, 4 lbs.	25¢
Baby Beef Liver, lb.	14¢
Veal Steaks, lb.	15¢
Veal Chops, lb.	25¢
Veal Stewing, lb.	10¢
Pork Steaks, lean, lb.	15¢
Pork Tenderloins, lb.	30¢
Mutton Chops, loin, lb.	20¢
Lamb Stewing, 2 lbs.	25¢
Haddie Fillets, lb.	20¢
Pork Spare Ribs, 2 lbs.	25¢

Creamery Butter, Thistle Brand, 2 lbs.	57¢
Eggs, local A, large, special, 2 dozen	75¢
Hamburger, fresh made, 3 lbs.	25¢
Sausage Meat, seasoned, Lb.	10¢
Real Calf Liver, lb.	30¢
Boiling Fowl, lb.	22¢
Halibut, sliced, lb.	20¢
Swifts' Breakfast Bacon, Fresh sliced, lb.	30¢
Cooked Tripe, 2 lbs.	25¢
Jellied Veal, lb.	25¢
Smoked Picnics, lb.	16¢
Sauer Kraut, 3 lbs.	25¢
Best Weiners, lb.	22¢

Nelson Daily News

Established April 22, 1902.

British Columbia's Most Interesting Newspaper

ALL THE NEWS WHILE IT IS NEWS

Published every morning except Sunday by the NEWS PUBLISHING COMPANY LIMITED, 216 Baker Street, Nelson, British Columbia.

Phone 144, Private Exchange Connecting All Departments.

Member of the Audit Bureau of Circulations and The Canadian Press Leased Wire News Service.

WEDNESDAY MORNING, FEB. 24, 1937.

HARBINGER OF SPRING MAKES ITS WELCOME ARRIVAL

Notwithstanding the alluring sunshine and lengthening days it is quite probable that a few weeks of stormy weather are due before the enthusiastic amateur gardener is warranted in looking over the spade, the hoe and the rake in anticipation of long happy evenings digging and planting with a view to acquiring something more attractive than a sore back.

We are inspired to meditate on such topics by the arrival of the customary supply of seed catalogues addressed with meticulous care to the "personal" attention of the editor, although the editor's participation in this pastime has for some time been academic or vicarious.

We plead guilty, however, to a common failing—the ambition to some day be able to boast of having produced in our own garden roses of exquisite bloom and fragrant odor, apples as luscious and ruddy as a debutante's lips (before the advent of lipstick), delicious vegetables and particularly a tomato with a jacket of the same brilliant hue as the one on the cover of the catalogue.

We would like to reassure the sceptics that something of this kind really is possible. We have seen with our own eyes in Kootenay gardens blooms as wonderful as anything ever produced by the graphic arts. But, in one particular, art outshine nature. That red tomato has us beat. Size, quantity, quality—yes, but the color—NO! That big fat tomato that blushes on the cover of the catalogue is not the earthy product of the garden. But there is something to be found in the well-tended garden that the most gorgeous catalogue ever published cannot duplicate, and that is the glorious fragrance that fills the air on a dewy evening after sunset. That alone is more than compensation for aching backs and calloused hands.

A KRUPP DIVIDEND

Who says that wars are unprofitable things or that rumors of war chill instead of warming the cockles of the heart? Krupps have declared a dividend.

For fourteen years, the great German armament firm has been operating without a profit worth distributing. But now, thanks to the effective sabre-rattling of Hitler and Il Duce, the skies are again bright over Essen and the dividend cheques are going out.

The dividend for 1936 is only four per cent, it is true. But the armament race is continuing, and 1937 may be better.

"The past year," says the Krupp report, "made very great demands on the company's efficiency. In order to meet all requirements, it was necessary to put the entire production equipment into operation, to extend it in many departments and to call on the entire and willing cooperation of the staff in all its categories."

Krupps are the makers of cannon, those most respectable arguments of the rights of kings, as the great Frederick once called them. But the real profits from the manufacture of cannon come not in peace time. Peace time arming is only the sowing of the dragon's teeth. The harvest comes in the crop of armed men.

All the world hopes the crop will never be reaped or the real profits ever distributed. If they are, they will be only Dead Sea fruit to those who get them, and posterity thinned by the crimes of its ancestors and called upon to pay the bill, as always, will hardly be appreciative.

It is unfortunate for the U. S. A. that the country's greatest master of aviation, Col. Londbergh, is practically an exile from his homeland at a time when the best brains are needed to deal with recurring air-liner tragedies.

There is no truth in the report that the British expenditure on armaments is due to the fact that there will be an America's cup contest this summer.

Office building with no windows is being erected at Racine, Wisconsin. Will the staff have to run outside to watch parades go by?

Labor men insist now that the sit-down strike has stood up for them.

BEFORE AND AFTER

Someone has said that before marriage, he says—"Why are you sighing, dearest?" After marriage he says—"Now what's worrying you?"

• • •

THE VOICE OF AUTHORITY

"My boy," said a married bishop to a youngster employed as bootboy at the Episcopal Palace, and who had been found out in some fault. "I want you to remember not only that you grieve me by your conduct, but that there is One far greater than either of us who takes notice of every thing we do, and who will hold us responsible for our actions."

"Yes, my lord," replied the boy. "She's already spoken to me about it."

• • •

'ROUND TOWN

Here and there—Reed McKie of Grand Forks paying the bills for his hockey team—Harry Eperson of Trail taking in the sights of his old home town—Wilbert Craig leaving for Creston on a delayed train—Bert Whimster making curling draws—Perry Hill enjoying the curling—John Thom complaining because I wear a Gordon tartan scarf—Ike Humphrey and Charlie Munro discussing railway schedules.

• • •

LIMPING LIMERICK

There was a young fellow named Earl,
Whose hair one day started to cearl,
Said he, with a shout:
"I must straighten out,
For I don't want to look like a gearl."

• • •

COINCIDENCE

Doctor: "That cheque you gave me has come back."

Patient: "That's funny—so has my lumbago."

• • •

NO JOB

A bricklayer applied for a job on a New York building. Apparently he was satisfactory, for the foreman told him he could start in the morning.

"There's just one thing, foreman," said the bricklayer. "I should like to work here very much, but I can't see anywhere where I can park my car."

The foreman looked him over for a moment and then turned away.

"You won't need no place to park," he returned over his shoulder. "This is a high-class job, and we're only taking bricklayers with chauffeurs."

10 YEARS AGO
From Nelson Daily News Files

(From the Daily News of February 24, 1927)

By a margin of 101 votes Nelson riding voted against establishing beer parlors in the city. There were 1370 votes cast.

• • •

Roy Hunter, Nelson, was elected president of the B. C. Prospectors' Protective association.

• • •

Construction of a new modern picture house for Nelson will commence March 1.

• • •

PROCTER—Mr. and Mrs. Robert Walton were guests of honor on February 21, their golden wedding anniversary.

• • •

Miss Jessie Fowles, whose marriage to Frank Stringer takes place next week, was guest of honor at a shower given by Mrs. E. F. Edgington.

• • •

Mrs. J. A. Irving and small son, Stewart, have returned from a visit in Rossland.

• • •

Captain and Mrs. Walter Wright have returned from Portland.

• • •

HARROP—C. S. Price was elected president of Harrop Badminton club.

• • •

Nelson lodge Knights of Pythias were installed in their new quarters in the Maglio block.

REAL WOLF MASCOT FOR BOY "WOLF CUBS"

A live timber wolf, captured as a cub in Northern Ontraio and brought up by one of the young members of a new Wolf Cub pack at Mount Dennis, Ont., was the excitingly interesting central figure of the organization meeting of these junior Scouts. The wolf sat docilely on the "Council Rock" in the center of the council circle of small boys while they practiced their "Grand Howl."

CONTRACT BRIDGE

By E. V. SHEPARD
"Teacher of Teachers"

UNFORTUNATE NOT INEXCUSABLE

Many more errors are unfortunate, rather than being inexcusable. East called his partner's error in playing the hand, "inexcusable," when it was only unfortunate. Only double-dummy play could have fulfilled the small slam contract undertaken. Perhaps East's jump of his partner's game bid to a small slam, might have been called inexcusable, as bidding plainly showed West's lack of reentry, or he would have been willing to play no trumps.

North: ♠ 6 ♥ Q 9 5 3 2 ♦ K Q 9 5 ♣ 8 4 3
West: ♠ 7 ♥ 8 4 ♦ 10 7 4 ♣ K Q J 9 7 5 2
East: ♠ A K Q 9 3 ♥ A 7 ♦ A J 8 6 2 ♣ A
South: ♠ J 10 8 5 4 2 ♥ K J 10 6 ♦ 3 ♣ 10 6

Bidding went: East, 1 Spade, fourth hand; West, 2-Clubs; East, 2-Diamonds; West, 3-Clubs; East, 3-No Trumps; West, 3-Clubs, which should have been let alone; East, 6-Clubs, which passed undoubled. Only the declaring side was vulnerable.

The opening lead was the K of diamonds. Dummy's Ace won. The Ace of clubs was led. The Ace of spades followed. All followed suit. The odds in favor of finding each defender with at least another spade were 13 to 1. The odds in favor of finding the missing trumps divided 2-1, after South had played the 6, were 3 to 1, or only about onefourth as great as finding that North held at least one added spade, so declarer played the best odds when he ruffed a small spade, rather than ruffing high. To his disgust North overruffed.

The Q of diamonds was taken, then a low diamond was led, only putting down the contract two tricks.

Had declarer ruffed with one of his high honors, and then led off two rounds of high clubs, he would have avoided two ruffs. Then he could have led his 10 of diamonds and given North his Q of that suit. North could have led a heart, and taken out the Ace of that suit. Had he done that, declarer then could have ruffed another low spade and led his last diamond through North's 9-5, up to dummy's J-8-6, picking up North's two diamonds, or declarer could have discarded his last two red cards on dummy's K-Q of spades, when in with the Ace of hearts. Either method would have fulfilled his contract.

Making the small slam would have scored his side 1570 points. Going down two tricks cost his side 200 points. The difference between those two scores wae 1770 points, but still he should not have been blamed.

20 YEARS AGO
From Nelson Daily News Files

(From the Daily News of February 24, 1917)

ROSSLAND — Miss Ruth Deschamps left to attend school in Spokane.

• • •

Mr. and Mrs. Robert Andrew returned from a trip to the coast.

• • •

J. W. Holmes of Edmonton is visiting his parents here.

• • •

A soldiers' Aid committee has been formed to provide classes for soldiers aiming to get back into civilian life.

• • •

Canyon City Lumber company at Creston expects to cut 10,000 feet of lumber and get out 10,000 poles.

• • •

A showing of war souvenirs of Pte. James Davidson of the 16th Canadian Scottish, is on display in a Nelson store window.

• • •

LONDON — Great Britain took steps to restrict imports, increase ship building and agriculture, in an effort to cope with the German submarine menace.

30 YEARS AGO
From Nelson Daily News Files

(From the Daily News of February 24, 1907)

KASLO — Kaslo board of trade lined up with Nelson opposing any alteration in lead duties.

• • •

The Queen Victoria mine at Beasley, recently purchased by James Cronin and associates, has made its first shipment to Trail smelter.

• • •

ROSSLAND—A new strike has been made on the 800-foot level of the White Bear mine. Trial run of new conveyors and a rock breaker at the Centre Star mine have been completed.

• • •

PHOENIX—All open gambling has been stopped here by the new Mayor John J. Matheson. There has been a shakeup in the police department.

• • •

LONDON, England — Hon. Mrs. Harbord successfully crossed the English channel in a balloon.

• • •

George Boyes and T. Cummins scored when Nelson Invincibles beat Rossland hockeyists 3-1.

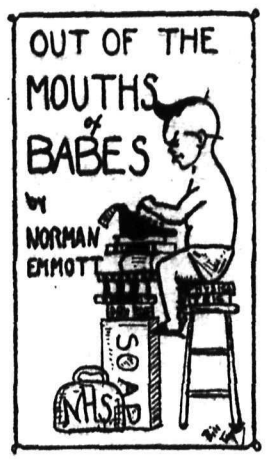

Edith Callbeck complains that I made a hash out of spelling her name again. Edith says that her name must be printed this week, so her request is complied with. It is indeed encouraging to meet someone who doesn't kick like a steer when I attempt to put his or her name in print.

It was also said that Alice MacMillan is the secretary of the Player's club. Alice is actually but one-half the leader of one division of the club; the post of secretary is held by Jean Browne.

A few weeks ago I quoted Bill Stilwell, but spelt his last name Stillwell. Accept my apologies, Bill.

Edna Nelson says she didn't mind my crack about her in my last effort. Indeed, she even went so far as to tell me that one of the Nelson girls at normal school managed to find a few day's work substituting for teachers ill with the flu. This girl, Merle MacCaslin, was in junior matric last year. She may come back to take her senior matric after completing her year at normal.

Incidentally I asked three girls in Grade X to cook up a woman's corner for use here but they haven't come across yet. I wish Georgina Willliscroft, Barbara Carlisle and Peggy Dunnett would get on the job.

WINTER SPORTS

Lena Rolick and Mary Homersham seem to like to bum rides on Tony Romano's bob down Silica street. Barbara Campbell was seen one Sunday looking for a bob but wasn't successful.

Isabel Dawson and Frances Lincoln were skiing on the golf links a few Sundays back. They seemed to be occupying most of their time borrowing Frank Raukuc's ski-poles. Monica Brewer had about half a pole. She didn't look exactly as graceful as she does when she's tap-dancing.

If debating can be called a winter sport a good deal of credit must be given Edith Paterson for her work. She was the best speaker on the platform, said the judges in a recent debate.

Florence Shiell is usually the only one in Grade XI who does homework when she has a study period last thing in the morning, but last Thursday Enid Latornell kept her company. This trait is a refreshing change from other girls like Margaret Ball and Marjorie Howe who don't even bother to put the books used the preceding period in the desk. Rosemary Fleming seemed to be a bit tidier or else in a little less of a hurry than the others for her English book was neatly put away. At first glance it seems that there are a lot of clocks in that particular room (Division III) but it turns out that it is only the boxes girls like Gertie Whitehead fill with some abstruse files connected with her business course.

Verner Linden didn't leave his file or what have you in that particular desk that Gertie's was in but probably he had one tucked around somewhere.

LOSING SLEEP

Pearl Kennedy is losing a lot of sleep worrying about Faye Kennedy, who is or was away with the flu. Pat Reger is also looking all sad and sorrowful about the flu's attack on Faye but will no doubt get over it in time. Alvina Arlt wasn't exactly looking worn-out with worrying but she probably feels it just as keenly as Pat—that is, if Alvina knows Faye, which is doubtful.

Leo Foster is trying to fix the Division III bell so that the teachers will know when to stop work, but his efforts so far have been thwarted. My Grade XI correspondent, Violet Shakespeare, is on the job this week and has provided much of the above material.

ABOUT SYD HORSWILL

No better person than Syd Horswill could have been chosen as nominee for Nelson high school to go to the coronation of the King Syd is representative of all that is best in the student body. He was surprised and delighted by his selection, but gathered enough of his wits together to state that he will do his best to uphold the honor of the school in England. It is no more than Syd deserves, for all that he has done for the school as a whole and for pupils individually, that he should be singled out. Congratulations, Syd, from the staff, from the pupils, and from the whole of Nelson!

Sometimes when Barbara Fink and Aileen Rahal are struggling with history they wonder if it was worth while that we won the war, because they have to study so much about it, its results, causes, generals, military history, and political repercussions. A German boy was once asked what would have happened if we had come out on the short end of the stick. He replied to the teacher who had asked the question that the Junkers would not have forced us to speak German, they would merely have thrown all the white people in Canada into the sea and given the country back to the Indians. This idea is delightfully novel but its originator received the usual award of originators by being punished for his trangression. Probably Premier Aberhart of Alberta is thinking that he'd like to have a solution so simple. Mr. Aberhart is a very poor politician; he is actually trying to make good on an election promise.

Nancy Smith generally talks about hockey games and not about history. It's rather a shame that Nancy isn't an autograph fiend, because I'd get the autographs of all the hockey players and be in Nancy's good graces ever afterward.

COLUMNISTS

One of the short stories that senior matric must read this year is one by de Maupassant, translated by Dr. G. G. Sedgwick of the U.B.C. Dr. Sedgwick is also a columnist for the Vancouver Sun. Such a signal honor done to columnists as a whole must not fail to be remarked by this commentator. Now that he has been mentioned in this column, it is only fitting that the Mouthy Baby should be mentioned in "More Light than Heat" in the Vancouver Sun. I don't expect that this will actually happen but I live in hopes.

Danny McKay was telling of the difficulties he had writing his column, "Ski Slants," between Gray Creek and Fraser's Landing while returning from Kimberley. Don't let that discourage you, Danny

Jean Gibson said that she would write a woman's corner for me this week but her effort was not what is wanted for this type of literature (?). She strongly disputes the fact that Ethel Fairbanks is a blonder blonde than she is. Jean will become angry at this but that's all right—she looks so pretty when she's mad.

Mrs. R. B. Sutherland is substituting for Miss Ross, who unfortunately is laid up with the flu. The entire student body will be glad to know that Miss Ross is now convalescent. Her absence brings the proportion of brown-eyed to blue-eyed teachers even instead of four sets of blue eyes to two of brown. J. A. Fraser has grey eyes and therefore doesn't count.

AUNT HET
By ROBERT QUILLEN

"Maybe Jane ain't boisterous, but she can make more noise tryin' to keep quiet than anybody else makes on purpose."

WHAT DO YOU THINK?

All letters to the editor must be signed with the name of the writer. A nom de plume may be used for publication if desired. Lines in typewritten copy should be double spaced.

Help the Farmer to Help Yourself Urge of Writer

To the Editor:

Sir—Believe it or not, but spring is in the air—and with the advent of springtime the farmer is roused from his lethargic state of mind to bethink himself anew of the struggle and hardship which is inherent with his sad lot.

And how discouraging it seems that where once he was a prominent figure in his respective field, he is now rapidly vanishing into insignificance! Where his predecessor was once considered a predominant factor and had constituted the backbone of society, the farmer of today is beset with conditions unfavorable to the well-being of his class—likewise his financial burdens are increasing out of proportion to his means.

The farmer of the past decades constituted a conservative force in the maintenance of just marketing laws and distribution of farm produce—today he is but a mere monopoly in the hands of speculative profiteers. His life is a constant struggle against parasites in the form of insects and weeds which tax him to the limit. By wont of self-sacrifice this rugged tiller of the soil hewed himself a home from what was once a virgin forest, cultivated vast areas of arable land whereon to wrest a living by the sweat of his brow. In his wake followed the speculator and profiteer to prey upon the hard-earned fruit of his toil, and what is left of his belongings is a mortgage on his farm and home to compensate him for his efforts. But it is at least soothing to the thought that at last the farmer is awakening to a realization of the irony of things. Now and then a cognizant voice protrudes itself through the daily columns of the press—suggestive remedies have been prescribed time and again, and gradually he is being lifted out of the rut of passive submission and brought into contact and sympathy with the sentiments and ambitions of his class.

He is at last beginning to comprehend the injustice of his fate. His standard of living is infinitely small as compared to the amount of labor involved in the exploitation of his farm. "Why," he asks himself, "are fluctuating prices on the products of his toil beyond his power of control? Does the farmer lack ruling motive? It is true that he is the bulwark of society, and on him alone rests the welfare of the state and prosperity of the people. If so, why does he let himself be governed by unworthy plutocrats and speculators?"

These, and similar questions have ripened in the mind of the farmer through years of hardship and unceasing toil to earn his daily bread. He is constantly victimized by new parliamentary issues, and in that case is sadly misrepresented. He is denied those privileges and facilities for obtaining transportation as best suits him, which are essential to the farmer of limited means, and for this reason he is unable to offset his downfall.

As a consequence, the inevitable result must follow. Where hundreds of farmers abandoned their homes, thousands shall follow in their trek to the cities to be an additional burden on their fellow-men. The question is: How long shall the farmer tolerate such conditions? Is he to be forever subjected by these 10-cent constitutional rulings or shall he assert his justifiable right?

And in the light of the undergoing events it is well for the general public to consider the situation. Let us sincerely hope that this shall be the adopted slogan: "Help the farmer and help yourself."

WILLIAM SHELOFF.
Thrums, B.C.

THE DOCTOR SAYS . . .
LOGAN CLENDENING, M.D.

MAKE OWN MENUS OF FAVORITE FOODS

Any list of diet menus is likely to leave out someone's favorite dish and that is serious, for above all else a reducing diet should be attractive enough for the reducer to persist in. But you can make up your own menus. Below is a list of amounts of foods in 100 calorie portions. Pick out any you want so as to make about 1500 calories a day. Choose one from each category so as to have a balanced diet—containing protein, vitamins, minerals and roughage, as well as starch and fat for fuel.

SOUP—Clear soup, no caloric value; cream soup, one cup.

MEATS—The size of the serving represents 100 calories: Corned beef (without fat), slice 4x1½x1¼ inches; hamburger steak, 2½ inches diameter by ⅞ inches thick; liver, 6x4x¼ inches; sirloin steak, 2x1½x¾ inches; chicken, roast, one slice 4x2½x¼ inches; chicken salad, ½ cup; crab meat, ¾ cup; cod steak, steamed, piece 3¾x2½x¾ inches; halibut, piece 3x1¼x1 inches; ham, boiled, slice 4¾x4x⅛ inches; lamb chops, lean meat of one chop 2x1½x¾ inches; oysters, six large to 12 small oysters; shrimp, 20 shrimps or 2-3 cup; turkey, slice 4x2½x¼ inches; sardines, four sardines, 3 inches long.

VEGETABLES — Asparagus fresh, 9 halves; beans, baked, canned, 1-3 cup; beans, lima, dried, 1-6 cup; beans, navy, dried, ⅛ cup; beans, string, 2 1-3 cups of 1-inch pieces, beets, fresh, four beets, 2-inch diameter (1 1-3 cups, sliced); Brussels sprouts, 1 quart box; cabbage, shredded, 3¼ cups chopped (4-5 cups shredded); carrots, fresh, 1 2-3 cups of ½-inch cubes; cauliflower, one small head, 4½ inches diameter; celery, four cups of ¼-inch pieces; corn, fresh, on cob, two ears, 6 inches long; cucumbers, two cucumbers, 9 inches long; eggplant, six slices, 4 inches diameter, ½ inch thick; mushrooms, fresh, 20-25 mushrooms, 1-inch diameter; parsnips, one parsnip 7 inches long, 2 inches diameter top; peas, canned, drained, ¾ cup; potatoes, sweet, ½ medium; potatoes, white, one medium; spinach, cooked and chopped, 2½ cups; squash, Hubbard, cooked, one cup; tomatoes, fresh, 2-3 medium; turnips, two cups, ½-inch cubes; watercress, five bunches, 3 inches long, 3 inches diameter.

FRUITS — Apple, fresh, one large; apple sauce, ⅜ cup; apricots, canned, 3 large halves and 2 tablespoons juice; bananas, one medium; Blackberries, stewed, sweetened, ¼ cup; cantaloupe, one melon 4¼ inches diameter; figs, dried, 1½-inch large; grapefruit, ½ large; grapes, Malaga, 20-25 grapes; oranges, one large; pears, fresh, two medium; pineapple, canned, 1 slice and 3 tablespoons juice or ¼ shredded; prunes, dried, four medium; rhubarb, fresh, four cups of 1-inch pieces; strawberries, fresh, 1 1-3 cups; watermelon, ¾ slice, 6 inches diameter.

BREAD — Rye, 1 1-3 slices 3½x4x½ inches; graham, 100 per cent, slice 3¾x3x½ inches; white, one slice, 3¾x3½x½ inches.

BUTTER—One square 1¼x1¼x¼ inches.

EGGS—1 1-3 eggs.

MILK—Skim, 1⅛ cups; whole, ⅝ cup.

CEREALS — Wheat, puffed, 2 cups; cornflakes, ¾ cup; Farina, cooked, ¾ cup; grapenuts, ¼ cup; oats, rolled, cooked, ½ to ¾ cup; rice, puffed, 1 1-3 cups; wheat, shredded, 1 biscuit.

NUTS — Peanuts, shelled, 20-24 single nuts; almonds, shelled, 12-16 nuts; walnuts, English, 8-16 meats or 1¼ tablespoons chopped pecans, shelled, 12 meats.

CHEESE — American, 1⅛-inch cube; cottage, 5 tablespoons; full cream, piece 2x1x⅝ inches; soft cream, 2 tablespoons; Swiss, slice 4½x3½x⅛ inches.

MACARONI—¾ cup.

Scouting is truly international in Java, with troops composed entirely of Arabs, Chinese, Japanese, Eurasians and Javanese, and all following the same Scout law and promise.

Venezuela, one of the most recent additions to Boy-Scouting countries already has a Scout membership of some 3000.

Modernize NOW!

Take advantage of the Federal Government's Home Improvement Plan and secure that new bathroom equipment you have wanted so long. We will gladly explain the working of this plan to interested prospects.

Call and Talk It Over With Us!

Phone 666

KOOTENAY PLUMBING & HEATING COMPANY, LIMITED
P.O. Box 646 313 Baker St.

A Steady HEAT 24 HOURS A DAY

That is what you get when you burn coal from the West Transfer.

We Recommend
Galt Lump
For HEATER and RANGE
Crow's Nest
for FURNACE
Canmore Briquettes
For FIREPLACE

WEST TRANSFER CO.
PHONE 33

BRINGING UP FATHER — By Geo. McManus

Bowling – Badminton – Soccer – Hockey – Basketball – Wrestling – Boxing

Daily SPORTS News

Rugby – Soccer – Curling – Skiing – Horse Racing

DYNAMITERS SHOW AT BEST YET IN TRIMMING FRANCE BY 13 TO 1

Germany and Switzerland Join Kimberley and England in World Title Finals

LONDON, Feb. 23 (CP Cable).—Kimberley Dynamiters played rings around France tonight to score a 13-1 victory, their most impressive to date, as the second round of the world's amateur hockey championship was concluded.

England also kept on winning with a 5-0 victory over Hungary for Jimmy Foster's sixth straight shutout. England has scored 43 goals in six games against various European teams without a single puck squeezing past Foster's pads.

In the same number of games the Canadians have scored 50 goals, with three against them. Poland scored two in the first round and France one today. Goalie Ken Campbell turned in four shutouts. Canada, like England, remained undefeated and untied through two rounds of play.

In tonight's other games Germany defeated Czechoslovakia 2-1 while Switzerland won from Poland 1-0.

GERMANY, SWISS IN FINALS

As a result the four teams to contest the final will be Canada, England, Germany and Switzerland. Each team will play each other once, starting Thursday night.

The survivors finished on top of the second-round pools. Canada led the "B" pool with three wins, followed by Germany with two wins and a loss. Czechoslovakia, with one win and two losses, and France, with three losses, were dropped.

In the "A" pool England won three games, Switzerland won two and lost one. Poland, with one win and two defeats, and Hungary, thrice defeated, dropped out.

Kimberley Dynamiters outclassed France throughout and were at the peak of their form. The Frenchmen put up a game battle, however. Jack Forsey scored four goals. Two each were scored by Gordon Wilson, George Goble, Fred Botterill and Ralph Redding. Bill Burnett got the other.

Campbell was robbed in his shutout two minutes before the end of the game when Boyard beat him.

For England's team, coached by Percy Nicklin, formerly of Moncton Hawks and England's Olympic squad, the scorers were Jimmy Chappell, Prince Albert, two; Gordon Dailley, Winnipeg, two, and Jimmy Kelly, Winnipeg.

The draw for the final round follows:

February 25: England vs Switzerland; Canada vs Germany.

February 26: Switzerland vs Germany; England vs Canada.

February 27: England vs Germany; Canada vs Switzerland.

All will be night games should two or three teams be deadlocked after the round in games won, the best goal averages will settle the title that England is defending.

TIGERS BLAST NELSON JUNIOR HOCKEY SERIES

Have Things Pretty Well Own Way as Win by 8-0

SECOND VICTORY IN TWO NIGHTS

Beat Rossland 9-5 in Overtime; Playoff Away Friday

Performing before a corporal's guard, Trail Tigers completed the elimination of Nelson juniors from the Kootenay junior series by an 8-0 count at the civic centre arena Tuesday night. "Scotty" Ross' snappy juniors had things pretty well their own way but had to beat a goalie who was on the job every minute. Ernie Elliott played a dandy game. At the other end Copeland hadn't a tithe of the shots to handle but he performed like a veteran on the few pinches in which he found himself.

It was Tigers' second victory on successive nights. They took Rossland into camp 9-5 Monday night in a game that bristled with feeling as hard as the puck and in which five fistic affairs, three of them in the last 11 minutes, marked the game.

OVERTIME WIN

Trail was leading 5-2 when Rossland broke through for a trio of counters and a tie in the regulation time. In the overtime Trail went through for four goals in five minutes to make it 9-5.

Rossland and Trail start a two-game total-goal series for the Kootenay championship at Rossland Friday night. The winners meet the winners of the Cranbrook-Kimberley series now under way.

The interior champion will not have to travel to Vancouver this year, the coast having dropped out of the junior title series, it is understood. The East Kootenay-West Kootenay winner will therefore be provincial champion.

Statistics in the Trail-Nelson game Tuesday night follow:

First period: 1, Trail, Gourlie, 6:09; 2, Trail, Smith, 5:17.

Penalties: Tognotti, Hughes.

Second period: 3, Trail, Smith, 17:01.

Penalties: None.

Third period: 4, Trail, Gourlie, 4:39; 5, Trail, Gourlie, 1:31; 6, Trail, Smith (Hughes), 4:17; 7, Trail, Rumack (Tognotti), 3:45; 8, Trail, Gourlie, 3:35.

Penalties: None.

TEAMS

Trail: Copeland, goal; Zarowny Tognotti, defence; Robertson, Hughes, Smith, Gourlie, Rumack, Zanussi, forwards.

Nelson: Elliott, goal; Horswill, Whitfield, McCracken, defence; Taylor, Campbell, Schule, Gore, McEwan, French, forwards.

Officials: Jimmy Ringrose and Johnny DeVoin, referees; Fred Gill, timekeeper; Benny McCreight and Pete Lutkiwich, goal umpires.

TRAIL CURLING

TRAIL, B.C., Feb. 23.—Trail Curling club draws for Wednesday will be in the President's cup competition and follow:

Sheet 1—D. Forrest vs. W. G. Carrie; sheet 2—W. E. Newton vs. W. H. Baldrey; sheet 3—R. C. Crowe vs. J. Balfour; sheet 4—Dr. W. A. Coghlin vs. G. W. Weir.

8:30 p.m.: Sheet 1—H. A. McLaren vs. J. H. Woodburn; sheet 2—J. R. Craig vs. W. B. Hunter; sheet 3—J. H. Leckie vs. G. C. MacKay; sheet 4—F. Glover vs. A. M. Chesser.

Following is the ladies' draw for Lauener cup curling play to be held Thursday:

Sheet 1—Mrs. W. Carrie vs. Mrs. J. MacMillan; sheet 2—Mrs. W. Barchard vs. Mrs. S. Meredith; sheet 3—Mrs. W. Brady vs. Mrs. A. A. Davidson; sheet 4—Mrs. J. A. Millar vs. Mrs. E. C. Crowe.

On Friday Trail Ladies' Curling club will entertain Nelson and Rossland clubs, putting 28 rinks into play.

DYNAMITER CLUB AUTO WON BY A COLEMAN TICKET

KIMBERLEY, B.C.—The sedan drawn for by the Dynamiters Hockey club was won by the McGillivray Creek Coal & Coke company at Coleman, Alta. The second prize of a radio was won by Gus Thornquist of Kimberley and the third prize of an electric clock was won by Miss Mona O'Neill. The draws took place at a very successful dance at the I. O. O. F. hall.

JOCK McAVOY DIVORCED

LONDON, (CP).—Mrs. Eliza Bamford, wife of Joseph Bamford, better known as Jock McAvoy, light-heavyweight boxer, was granted a decree nisi in an undefended suit for divorce and was given custody of their three children.

Santa Anita Results, Los Angeles

TUESDAY RACES

First race, three furlongs:

Flying Zac (Longden) 13.60, 4.40, 3.60.

Bright News (Woolf) 3.40, 2.80.

Rich Daddy (Thompson) 4.40.

Time :34 1-5.

Second race, six furlongs:

Heroakel Conard (R. Jones) 13.00, 8.20, 4.40.

Vermont Rose (Huymon) 36.00, 11.40.

Cantrip (G. Burns) 4.40.

Time 1:13.

Third race, mile and one-sixteenth:

Queenfull (Roberts) 21.60, 9.20, 5.40.

Totem Pole (Saunders) 4.00, 2.80.

Lady Valorous (Longden) 3.20.

Time 1:48.

Fourth race, six furlongs:

Victorina Star (Fallon) 8.00, 4.80, 4.00.

Hermosillo (Corbett) 15.60, 8.20.

No Name (James) 4.80.

McDonald's Nightcap

EXTRA LIQUEUR WHISKY

$2.25 26 oz. 40 oz. $3.35 16 oz. $1.40

FROM FINEST HIGHLAND MALTS, BLENDED AND VATTED IN SCOTLAND

UDL

BOTTLED IN BOND UNDER CANADIAN GOVERNMENT SUPERVISION

This advt. is not published or displayed by the Liquor Control Board or by the Govt. of British Columbia

BATTERY WILL SPONSOR MITT ARTISTS' SHOW

Nelson, Creston and Trail Battlers to Be Featured

Plans for a boxing show to be presented March 3 at the armory under auspices of 111th Field Battery, Royal Canadian artillery Nelson unit, are well in hand.

Promoter W. W. Fisher is matching Nelson and Trail glove flingers against lads trained by J. Mahon of Creston and each camp is in serious training for the forthcoming show.

Fred McDonald, 165-pounder, and Vic Muir, 118, of Nelson, and Ernie Swartz, 133, of Trail, are to be featured in bouts with Billy Bourdon, 164, Irvin Ferguson, 145 and Billy Vines, 125, of Creston. Trainer Mahon has informed Promoter Fisher that his boys are already in fine condition and will be on hand when the gong sounds.

New Grand Tigers Practice Tonight

The New Grand Tigers who expect to start a three-out-of-five game series with the Fairview A. C. team for the Nelson junior title this week-end, will hold a practice at the civic centre rink this evening from 6 to 7 p.m. Albert Euerby will have charge of the team, and Pat Egan is expected to assist Albert if he is available. Players requested to be ready to go on the ice promptly at 6 p.m. are Don Beattie, Ernie Elliott, Sam Pasacreta, Sid Horswill, Jack Whitfield, George Russell, Gordon Stirzaker, Gary Bowell, Jack Taylor, Joe Gallicano, Brian Gore, Bert McEwan, Freddy Romano and Carl Gallicano.

During the league season there was little to choose between the Fairview and New Grand clubs, with the Fairview boys winning two, tying one and losing one game in league games, the Fairview boys finishing on top of the league with 11 points, against nine for the Tigers.

NEW DENVER GIRLS DEFEAT SLOCAN CITY

SLOCAN CITY, B.C. — Slocan City girls played hockey with the New Denver girls' team in New Denver Friday night and were beaten by a score of 10-0. Those playing for Slocan City were: Misses Elizabeth Carrie, Irene Terry, Florence Terry, Myrtle Hufty, Ida Enquist, Saraphine Baillargeon, Cecile Baillargeon, Ruby Nye, Enid Graham and Thelma Russell.

Those going up with the team were Murray McNeish, Mr. and Mrs. W. E. Graham, Mrs. E. Leveque, Mrs. A. Pellen, Mr. C. Tipping, Mrs. F. Patterson, B. O'Neail, Mrs. F. Hufty, Mrs. E. Hicks, Miss B. Gage, H. Bowes and Ted Graham.

CRESTON LADY HOOPERS BEAT BONNERS FERRY

CRESTON, B. C. — The picked talent of Creston Motors and Creston Review ladies' basketball teams, who are to play Kimberley in the provincial playoffs next month, had their first workout on Friday night, when they took on the Bonners Ferry, Idaho, ladies in a return game owed Creston Motors. The Motor girls worked port against the visitors, as did the Review talent and in both sections, gave a good account of themselves. Later in the game the Review-Motors players were mixed with the same satisfactory results, Bonners Ferry taking a 32-20 beating. A. W. Dickinson who is sponsoring the combined teams in the playoffs, along with Coaches D. MacDonald and Jack Payne, were highly pleased with the showing made.

The men's game of the evening was more exciting with the score tied at the end of ful time, and Loallo, the Creston entry, finishing the five minutes of overtime with a two-point lead over Bonners Ferry, who has defeated Loallo in the game at Bonners two weeks previous.

Frank Coates of Trail Named Upon Executive B.C. Lacrosse Association

VANCOUVER, Feb. 23 (CP).—A. E. Barnes today succeeded Byron Johnson as president of the British Columbia Lacrosse association. Both are of Vancouver.

Other officers named at the association's annual meeting, held here last night, were Frank B. Coates of Trail, Archie Holland, Vancouver, and Bob Innes, Victoria, vice-presidents, and E. K. Ross, New Westminster, secretary.

The executive is Ed. Bayley, Andy Paull, Les Dickinson, Jim McConaghy and R. L. (Pat) Maitland, all Vancouver. E. E. Sinden, New Westminster was returned as treasurer-registrar.

Sinden, in his annual report, said 3600 lacrosse sticks, valued at $4000, and 36 sets of goal nets had been distributed throughout the province during 1936 by the lacrosse promotion committee of the association.

FORKS HOCKEY FANS WITNESS FOUR GAMES

GRAND FORKS, B.C. — Friday night was bargain night at the Grand Forks ice arena and hockey fans saw four games. Two of the midget variety, a girls' game and a high school boys' team.

The Firemen maintained their lead in the midget loop trouncing the I. O. O. F. 4-0.

McParlon scored three of the four goals on solo rushes and McCabe scored the fourth.

Walasoff, Thompson and Wilkinson played a nice game for the I. O. O. F.

Gyros defeated Knights of Pythias 1-0 when Galloway beat Smith for a rebound in the second period.

Smith was grabbing them like a veteran and slid out three times in the period to smother rushes.

Bud Eureby in the K. P. net saved nicely on Woodhouse's shot in the third.

SPARTANS 1—CARDINALS 1

In a public school girls' game Spartans tied Cardinals 1-1. Lillian (Sister) Hansen scored for the Spartans in the first period and Elva Kidd for the Cardinals in the second period.

Teams were:

Spartans—Anna McParlon, Eyleen Mann, Dolly Skilling, defence; Grace Hull, Betty Reynolds, Lillian Hanson, Gerry Vant, Glendine Kidd, and Jackie Murray, forwards.

Cardinals—Hazel McParlon, goal; Elvera Talarico and Marjorie Ridley, defence; Elva Kidd, Agnes Miller, Gladys Meakes, Irene Andrew, Jessie Ridley and Norma Fu, forwards.

INDIANS WINS

Indians defeated Comets 3-1 in a high school boys' game.

Boyko "Sarg" Thompson and McCabe netted the Indian markers and Jim Foote scored one for the Comets.

Teams were:

Indians—Donald Thompson, goal; Art Topp and "Sarg" Thompson, defence; Bob McCabe, Fred Fruthy and Pete Bayko; Sandy Gray, Bob Mann and Bert Percival, forwards.

Comets—Hugo Woods, goal; Dan McDonald and Jim Foote, defence; Jimmy Lawrence, Alex Donaldson, Bob McKay, Maurice McKay, Wilfred McLaughlan and Jack Wilkinson, forwards.

GRAND FORKS MIDGET LEAGUE STATISTICS

Teams:	W	T	L	P
Firemen	3	1	1	7
Gyros	2	1	2	5
I. O. O. F.	2	0	3	4
Knights of Pythias	2	0	3	4

INDIVIDUAL POINT LEADERS

	G.	A.
McParlon, Firemen	3	0
Reynolds, Gyros	4	1
Tedesco, Gyros	3	1
Hull, I. O. O. F.	3	1
Walasoff, I. O. O. F.	3	1
Jackson, K. P.	3	1

Lady Curlers to Invade Trail

Five Rinks Assured for Bonspiel Friday

Five rinks of the Nelson Ladies' Curling club are to invade Trail Friday for a ladies' bonspiel.

It is not yet certain what the membership of the rinks will be, but five rinks have been assured and will be lined up.

The Nelson rinks will be skipped by Mrs. T. A. Wallace, Mrs. Andy Kraft, Mrs. W. Kline, Mrs. George Cady and Mrs. Alex Dingwall.

Jake Powell Signs With N. Y. Yankees

NEW YORK, Feb. 23 (AP).—New York Yankees broke the "big five" baseball holdout trust today by signing Outfielder Jake Powell to a $9000 contract.

Powell was offered $7500 at first and asked $14,000.

Signing of Powell leaves Lou Gehrig, Joe DiMaggio, Red Ruffing and Lefty Gomez as the most serious holdouts.

Old Country Football Standings

(Up to and including games of Saturday, February 20.)

ENGLISH LEAGUE

First Division

	W	L	D	Goals F	Goals A	P
Charlton Ath	14	5	10	39	32	38
Arsenal	13	6	10	63	38	36
Portsmouth	14	8	8	49	44	36
Brentford	14	7	7	59	48	35
Middlesbrough	14	9	6	53	49	34
Sunderland	15	10	4	60	51	34
Derby County	14	10	5	68	66	33
Manchester C	11	7	10	58	47	32
Wolverhmp Wnd	14	11	3	59	43	31
Everton	13	11	5	62	56	31
Huddersfield T	9	10	11	51	44	29
Chelsea	10	11	9	38	45	29
Grimsby Town	11	12	6	56	57	28
Stoke City	9	11	9	51	43	27
Preston N E	9	11	9	42	52	27
Birmingham	8	12	10	46	49	26
Leeds United	11	16	1	41	52	23
Sheffield Wed	6	12	11	39	43	23
Liverpool	8	14	7	47	59	23
West Brom Alb	9	15	4	51	72	22
Bolton Wanderers	6	14	9	32	55	21
Manchester Unit	6	16	8	40	59	20

Second Division

	W	L	D	F	A	P
Blackpool	20	7	3	74	36	43
Plymouth Arg	15	7	8	59	40	38
Leicester City	16	8	6	57	43	38
Bury	15	9	7	49	44	37
Coventry City	13	7	9	45	29	35
Sheffield United	13	9	8	47	38	34
Aston Villa	11	8	11	62	48	33
Fulham	12	10	8	55	47	32
Newcastle United	14	14	3	57	46	31
West Ham United	12	11	6	47	46	30
Chesterfield	12	12	6	62	55	30
Burnley	11	11	7	36	37	29
Tottenham Htsprs	12	12	5	63	41	28
Blackburn Rvrs	10	12	8	40	42	28
Southampton	9	12	8	43	54	26
Swansea Town	11	15	3	35	45	25
Barsnley	9	14	7	38	53	25
Bradford City	8	14	9	40	61	25
Norwich City	9	15	6	42	54	24
Bradford	9	17	5	40	72	23
Nottingham Forst	7	14	8	45	67	22
Doncaster Rovers	6	16	8	21	59	20

Third Division (Southern Section)

	W	L	D	F	A	P
Br. & Hove Al.	30	18	8	4	52	29	40
Notts County	30	15	6	9	53	41	39
Luton Town	28	17	8	3	64	36	37
Watford	30	14	8	8	59	40	36
Gillingham	28	14	8	6	40	38	34
Northamp. T.	28	14	9	5	55	41	33
Reading	28	12	7	9	51	39	33
Queens P. Rgr.	29	13	9	7	52	31	33
Southend U.	29	13	9	7	60	44	33
Millwall	27	13	8	6	47	32	32
Bournemouth	29	13	11	5	42	43	31
Clapton Orient	29	9	9	11	36	37	29
Crystal Palace	30	9	12	9	48	43	27
Swindon T.	29	9	12	8	49	47	26
Bristol City	29	11	14	4	49	54	26
Bristol Rovers	29	12	15	2	48	53	26
Torquay U.	30	9	14	7	41	56	25
Cardiff City	28	9	13	6	35	59	24
Newport C.	29	6	15	8	46	72	20
Walsall	28	6	15	7	31	60	19
Exeter City	28	5	17	6	32	67	16
Aldershot	29	4	18	7	32	60	15

Third Division—(Northern Section)

	W	L	D	F	A	P
Chester	31	18	7	6	55	40	42
Stockport C.	29	15	3	11	62	27	41
Lincoln City	28	17	6	5	73	42	39
Port Vale	31	15	9	7	48	42	37
Hull City	30	14	8	8	50	45	36
Oldham A.	28	13	6	9	57	40	35
Hartlepools U	29	13	11	5	49	46	31
Halifax Town	29	12	10	7	37	39	31
Wrexham	28	11	10	7	50	42	29
Mansfield T.	29	11	11	7	60	52	29
Accrington S.	28	11	11	6	53	43	28
Carlisle U.	29	10	13	6	39	49	26
York City	28	8	11	9	47	50	25
Tranmere R.	30	10	15	5	55	65	25
Southport	30	7	12	11	49	65	25
Gateshead	28	8	12	8	46	57	24
New Brighton	29	7	12	10	30	46	24
Rotherham U.	30	9	15	6	57	65	24
Rochdale	30	8	14	8	42	62	24
Darlington	29	6	12	11	46	58	23
Crewe Alex.	29	7	13	9	42	63	23
Barrow	28	6	15	7	42	62	19

SCOTTISH LEAGUE

First Division

	W	L	D	F	A	P
Rangers	19	2	8	61	25	46
Aberdeen	20	5	6	74	36	46
Hearts	20	7	3	83	42	43
Celtic	18	6	6	72	38	42
Third Lanark	17	10	4	64	50	38
Falkirk	16	10	4	79	53	36
Motherwell	15	9	6	65	47	36
Dundee	11	9	10	49	57	32
Hamilton Acad	13	13	3	68	75	29
Partick Thistle	10	11	9	61	56	29
Kilmarnock	11	12	7	50	55	29
St. Johnstone	11	13	7	58	55	29
Clyde	11	14	5	45	61	27
St. Mirren	9	15	7	58	64	25
Queens Park	8	14	9	41	65	25
Arbroath	10	17	4	49	70	24
Hibernians	6	15	9	48	70	21
Queen of South	7	17	7	40	78	21
Albion Rovers	5	21	5	46	91	15
Dunfermline Ath	5	20	7	54	85	13

Second Division

	W	L	D	F	A	P
Ayr United	23	4	2	109	41	48
Morton	19	5	3	88	36	41
St. Bernards	18	6	4	82	42	40
Airdieonians	14	6	7	68	45	35
Cowdenbeath	11	8	9	62	48	31
East Fife	11	9	8	60	40	30
E. Stirlingshire	14	12	2	63	66	30
Raith Rovers	13	12	3	56	57	29
Alloa	11	12	5	53	54	27
Stenhousemuir	10	13	4	57	67	24
Forfar Athletic	8	12	8	57	76	24
Montrose	10	14	4	54	88	24
Leith Athletic	10	15	3	49	57	23
Dundee United	7	12	9	62	74	23
Brechin City	7	13	8	55	79	22
Dumbarton	9	15	3	45	63	21
Kings Park	9	15	3	54	84	21
Edinburgh City	2	23	3	37	94	7

BAER OFFERED TWO BOUTS IN BRITISH RING

General Critchley in New York to Work on Baer

NEW YORK, Feb. 23 (AP)—Brig.-Gen. Al. C. Critchley, big-time London sports promoter, is in town to put some pressure on the New York State Athletic commission and Max Baer tomorrow.

The Calgary-born Britisher, whose greyhound tracks last year netted $1,500,000 with the totalisators registered $150,000,000 will match his contract with Baer for a fight in London May 6 against Madison Square garden's contract calling for the ex-champion to launch his comeback against Bob Pastor in the Garden March 19.

LUNGING OR TELEMARK POSITION. PART 2

Due to the long base on which the weight is supported in this position, stability in the direction of motion is greater than in the normal running position. For this reason the lunging position. For this reason the lunging position is used when snow conditions are such as to cause sudden changes in speed, such as alternating dry and wet snow, alternating shallow and deep snow or breakable crust, etc.

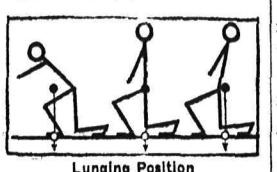

Lunging Position

This position is also used when local depressions and elevations covered with soft snow are encountered, but in these cases the extent to which the knees are bent will depend on the abruptness in change of speed caused by the surface contour.

This position should first be practised on a very gentle slope with the opposite foot leading on alternate runs. Then try changing the leading foot during the run. Later on it should be practised in oblique or traversing descents.

BREVITY DEFINITELY OUT OF MARCH RACE

MIAMI, Fla., Feb. 23 (AP). — Brevity, pre-race favorite to win the Widener challenge cup at Haileah park, March 6, today was declared out of the $50,000 stake by his owner, J. E. Widener.

Brevity was one of the outstanding three-year-olds of 1936. Recently an old leg trouble returned.

GRAND MANITOU WINS EVENT AT SANTA ANITA

LOS ANGELES, Feb. 23 (AP)—Fouled by Weston as they pounded down the last sixteenth, Grand Manitou, Raoul Walsh's foreign-bred eligible for the Santa Anita handicap, won the $1500 squoia at Santa Anita park today.

Steward ruled Weston interfered with Grand Manitou, and awarded first place to the Walsh entry.

Giant Killer finished third.

Grand Manitou, paying $7.40, $3.20 and $2.80, ran the mile and one-sixteenth in 1:45. Weston paid $2.60 and $2.60 and Giant Killer $3.80.

AUSTRIANS WISH TO TOUR

JOHANNESBURG (CP)—Austria is anxious to send a football team to tour South Africa, offering to select a strong squad, including six internationals, if South African associations will sponsor the visit.

HEARD IT UP THE POLE

MELBOURNE, Australia (CP). — M. W. Sievers, Victorian cricketer, was "up the pole" when he received notification that he had been chosen to play for his country against England. He is a telegraph linesman.

PAY TRIBUTE TO HEARNE

LONDON, (CP).—J. W. Hearne, retiring Middlesex cricket pro, "fully upheld the traditions of a famous name both on and off the field," it was stated in the annual report of the county club.

TO DEAL WITH ROUGH PLAY

STOKE, England (CP)—C. E. Sutcliffe, president of the English Football league, in a recent speech here hinted that steps were being taken to deal with the menace of foul play in professional soccer.

ROSEMONT FAVORITE HORSE FOR $100,000 SANTA ANITA CLASSIC

16 Horses Expected Start Saturday at Los Angeles

The coming handicap finds Rosemont, third in the classic last year, the future book favorite and the public choice by virtue of his victory last week in the San Antonio over a select field of handicap eligibles.

LOS ANGELES, Feb. 23 (AP).—Racing interest gathered momentum tonight as the turf classic of the United States southwest—the $100,000 Santa Anita handicap—drew near.

Sixteen leading stake horses, headed by the Foxcatcher Farm's top-weighted Rosemont, may make up the field for the 1¼-mile race Saturday.

Taking this number as a possible list, the handicap field should be easier to handle than yesterday's crowded field of 21 in the Santa Anita Derby, or the 20 that went to the post in the inaugural "100 Grand" two years ago.

Both of those events, with the Foxcatcher Farm's Fairy Hill, an unexpected winner yesterday and Azucar a long-shot victor in the 1935 handicap, were tough days on the form pickers.

Rosemont shouldered 122 pounds with apparent ease in trimming a field that included Special Agent, and Indian Broom, owned by Major A. C. Taylor of Vancouver, Red Rain, Mr. Bones, Seabiscuit and other notables of the turf.

The San Antonio was a 1⅛-mile race. With Major Taylor's Special Agent running third, "a dark horse," A. A. Baroni's Star Shadow, loomed as a handicap threat in finishing second and even pressing Rosemont at the finish. Star Shadow, carrying 106 pounds as against the 110 he was handed for the big handicap, will have one of the best money riders in the country aboard Saturday in George Woolf of Cardston, Alta., who rode Azucar to win the Santa Anita in 1935.

SLOCAN SENIOR PUCKSTERS WIN AT NEW DENVER

SLOCAN CITY, B. C. — Slocan senior hockey team beat the New Denver seniors last Friday night at New Denver, the game ending 5-4 in favor of Slocan. The Slocan team was composed of the following:

Edward Clough, Ted Hicks, Harold Pinchbeck, Stanley Clough, Stanley Hislip, Charles Hufty, Frank Hufty and Frank Hill.

LEAFS DOWNED IN RANGER GO

NEW YORK, Feb. 23 (CP). — Little Eddie Wares of Calgary, brought up from Philadelphia Ramblers, leaped into the calcium glare here tonight by scoring a brace of markers which enabled New York Rangers to defeat Toronto Maple Leafs 2-1 in a National Hockey league match before 10,000 spectators.

Leafs had taken an early lead on Bill Thoms' goal seven minutes after the start. This they nursed along until late in the second frame when Wares notched the tieing tally following a perfect pass out from Joe Cooper.

The teams fought on even terms until the three-quarter mark of the final session when Wares slammed a 30-footer past Toronto's goalie for the winning counter.

The defeat prevented the visitors from gaining on the idle Montreal Maroons, second-place holders in the Canadian group.

CRESTON BEATS HUSCROFT 5-4

CRESTON, B. C. — A Creston hockey squad was at Lister-Huscroft Sunday afternoon for a game with Huscroft in which Creston won by a 5-2 margin. The play was close all the way with Huscroft a little weak in the shooting department. The Huscroft club made a few dollars on the event by operating a hot dog and coffee stand which was well patronized.

SPEEDIES TRAIL HOOP WINNERS

TRAIL, B.C., Feb. 23.—Speedies defeated Aces 23-8 in a Central school senior boys' basketball league game Monday afternoon. Tony Borsato was high scorer with eight points, Merlo, another Speedster getting six.

Aces—Lazzarotto 2, Lerose, Piccone 2, Baldrey, McDonald 4.

Speedies—Borsato 8, Merlo 6, Jones 2, Barnes, Langille 4, Murdock 2, Zuk 1.

BRUINS DEFEAT THE AMERICANS

BOSTON, Feb. 23 (AP).—New York Americans' hopes of gaining a playoff berth in the National Hockey league became almost invisible tonight when they were overhauled and defeated, 5-2, by Boston Bruins before 10,000 fans.

Bruins spotted Amerks two goals during the first five minutes of play, but rallied and protected their one-point lead over New York Rangers for second place in the circuit's United States division.

After Sweeney Schriner and Les Cunningham built up the Amerks' early lead, Joe Jerwa started a rumpus in the second period that caused so many arguments the game was delayed for 30 minutes.

He was trying to hook check in the Boston zone when Bill Cowley's stick landed on his ear. Jerwa struck Cowley over the head with his stick and protested so strenuously when Referee Bill Stewart gave him a major penalty that he drew an additional 10 minutes' sentence for misconduct.

Amateur Hockey

By the Canadian Press

O.H.A. Intermediate B:

Belleville 11, Norwood 5.

Acton 3, Guelph 0 (Acton wins group).

O.H.A. Intermediate A:

Point Edward 8, Brantford 4.

N.O.H.A. Senior:

Lakeshore 3, Tekimas 2.

Falconbridge 3, Creighton 1.

O.H.A. Junior A:

St. Michael's College 4, Toronto Consols 3.

(First of three-game series).

Alberta Senior (playoffs):

Drumheller 6, Calgary Rangers 5 (overtime).

(Drumheller wins two games to one).

Miss Jarrett Signs Contract of $30,000

NEW YORK, Feb. 23 (AP).—Eleanor Holm Jarrett, who acquired fame by rocking the Olympic boat last summer, added to her fortune today by signing a $30,000 contract to appear in the Great Lakes exposition show in Cleveland this summer.

FIRE DESTROYS GRANDSTAND

CARDIFF, Wales (CP). — Fire destroyed the main grandstand and dressing rooms at Ninian park, home of Cardiff City football club, necessitating postponement of a match with Millwall until the end of the season.

Gehrig and Dean Major Holdouts in Big Time; Both Likely to Sign Soon

By ALAN GOULD

NEW YORK, Feb. 23 (AP)—Major league baseball's two holdouts for $50,000, Lou Gehrig and Dizzy Dean offer a sharp contrast in publicity methods. . . Gehrig, who holds the record for consecutive games played, has been consistently beaten to the verbal punch by his boss, Col. Jake Ruppert . . . Dean, who holds the all-time mark for consecutive popoffs, has outshouted the entire Cardinal front-office this winter . . .

Strong, silent Gehrig will be paid more than lean, loud Dean but it's a safe bet both will be on hand for opening day at the ball parks, April 20.

Highest salary ever paid a national league pitcher was $23,000, which Dazzy Vance collected from the Dodgers in 1931 . . . Christy Mathewson and Grover Alexander, in their palmiest days, didn't get half that much . . .

George Barton of Minneapolis who knows what fistcuffing is all about, believes the Louis-Braddock fight will gross close to $1,000,000 because fans are "hungry" for another heavyweight title bout in the United states mid-west . . . but Madison Square garden, it seems, would let 'em starve. . . .

"I don't propose to quibble about the matter," said Critchley. "Either Baer goes through with my offer or I'm through with him. I don't want any part of him if he fights Pastor. Personally, I think it's silly for him to fight Pastor. If he beats him, what has he gained? Nothing. If he loses he's through.

"My agreement with Ancil Hoffman (Baer's manager) was that Baer is not to engage in any fights before May 6 when he will meet the winner of the Ben Foord-Tommy Farr British Empire championship fight March 15. In fact I've assured him two fights and he'll get $20,000 for each bout plus limited expenses." The second bout will be against the German, Walter Neusel.

Insist on ASHLESS-TASTELESS

2 KINDS

CHOOSE WHICHEVER YOU PREFER FOR A CLEAN, SMOOTH SMOKE

BLACK COVER - Thin Paper

BLUE COVER - Pure White

Automatic Book - 100 Leaves

5¢

ZIG-ZAG CIGARETTE PAPERS

SHOP and ADVERTISE the CLASSIFIED WAY

The DAY THAT I FORGET

By MARIE BLIZARD

The rose leaves of December, the frosts of June shall fret;
The day that you remember, the day that I forget.—Swinburne

COPYRIGHT—RELEASED BY CENTRAL PRESS ASSOCIATION

READ THIS FIRST:

Janet Paynter, newly married to a second-rate actor, Joel Paynter, whose show has just closed, obtains a card from an old friend, Harry Devanter, a film scout, requesting a screen test for "the bearer". Because of his pride, Joel first refuses to permit Janet to continue working and then conceals the fact he has been playing the role of gigolo at a cocktail bar because he can find nothing else. Joel is elated when Janet tells him of his chance for a screen test. He does not know that the card was intended for her—not for him. Janet proves to be Joel's inspiration during the screen test.

Now Go on With the Story:

CHAPTER 9

The telephone rang imperatively and Janet Paynter teetered on the table where she had been trying to stand quietly the last fifteen minutes. "Catch it, please, Mrs. Birney," she said to that lady as she let herself down gingerly. She caught up the velvet folds of her gown as she did so.

"Hello, darling," she said to Joel and rolled her eyes ceilingward. Her voice was gay enough, "Not a thing yet. Don't be impatient. It's only a week . . . well, have it your way then, it's ten days but you know how those people are." There was a hint of mischief in her voice as she said demurely, "Couldn't I call you at the studio if there were any news? No? All right. Try to be patient."

"My, goo'ness," Mrs. Birney shifted the pins in her mouth and picked up her chalk. She was shortening Janet's black velvet dinner dress to street length and causing Janet no small compunctions. Janet had loved that dress but she had no smart new frock and she needed this one badly for daytime use. "That husband of yours acts more like a bridegroom than any man I know. That's the second time he has called you this afternoon."

Janet stood very still. "Don't make it too short," she said and continued, "Joel isn't calling me just to talk to me. He's going frantic waiting to hear how his screen test came out. He telephones me three times every afternoon and trails me around as though I had something up my sleeve."

"I can take some of this skirt and put little cap sleeves into this dress and it'll make it look like new," Mrs. Birney answered, the train of her thought obvious. "But now how do you feel about having a handsome feller like that out there in Hollywood with all the beautiful, wicked movie stars?"

"Wicked? I grant that most of them are beautiful but I am not sure that they're wicked and why shouldn't I feel anything but happy about it?" Janet answered reasonably.

Mrs. Birney sat back on her heels. "You can't fool me, Mrs. Paynter. You're a home-body and not one of those fly-by-night brides most of my boys bring home. I've known you now for six months and I've heard you singing and cooking and fussing around up here and, mark my words, you'll be happier this way than you'll ever be with Rolls Royces and them other things."

"Now, don't you worry about that, Mrs. Birney. I can take my Rolls as well as the next girl if I have to. And think how nice it will be not to make over clothes. And think how wonderful it will be for Mr. Paynter."

Mrs. Birney sighed dolefully. "I hope you'll be saying the same six years from now."

"Oh, I will," Janet said blithely enough.

Six years from then; Those years seemed far away to Janet then. She had been a bride but six months yet she seemed to have been married to Joel all her life. The things that had filled her life—her work, her home, her own circle of friends—all these had been like a dream in these last months. She pondered on it wondering what alchemy love wrought in a woman that all the things that had been, all the influences, the desires, the work of living her daily life, could dissolve into nothingness in the presence of her new love.

Long later Janet was to realize that these things did not dissolve. They receded and remained in the background of her life, but they were to re-enter it again at times diverse, times when she needed them and times when she would have put them out of her thinking.

Had Janet taken out the things that made up her life and laid them out for herself to value she would have found herself poor in the things a bride might have called important. She had no home that was truly hers. She hadn't even had a new frock since she was married. She had an uncertain economic present and a future that might have been filled with riches and glamor or might as well have been poor. And but a continuance of living as she had been from crisis to crisis, as Joel progressed from one short-lived engagement to another.

But she had faith in him, rather than in his ability. She did not believe that Joel was a great actor but she believed that he knew what he was doing, knew his own capabilities and that the desire to act, to portray the drama could not have been so big had it not been justified.

You might have thought, had you known Janet those years after Dr. MacLeod had closed his office for the last time and come to the end of his life five years before, that Janet was to follow in the footsteps of her people. Good, quiet women, married to responsible, conventional, prudent men. Women who might have stretched a dollar and darned their husband's socks and done it with dignity. But you would never have thought that Janet was to find her love in a man who would offer her a gypsy existence, who would have leaned on her rather than have been the one who should have been the stronger of the two.

Felicity Burns would have smiled in that quiet beyond had she known. Felicity, who had the look of the wind on the moors in her eyes, had never seen the great granddaughter who was to heed a call she had heard herself some sixty years before. Felicity had followed that call and the laughing eyes of an Irish lad to America.

Felicity's son, Ian, had married a Scotch loss and their daughter, Janet, had married the fiery little physician, Angus MacLeod, but the Irish strain and Felicity's answer had persisted and blossomed the day that Janet MacLeod had seen the rangy length of Joel Paynter making his way to her across a smoke-filled drawing room.

Felicity, with her little leather trunk and her heart filled with love, had not been afraid to face whatever the uncertain future had in store for her with Terry O'Brian. And if her laugh was not so ready on her mobile mouth, her spirit was staunch and her eyes were ever upward with understanding to where her Terry's head was in the clouds. And her manner was quiet, anchored to the ground where her small feet served for two.

Janet was like Felicity. She could encourage, she could share and she could comfort. Her capacity was deep and for all her small stature, she was sound. She could weigh her balances and when the storms in her life were imminent, she held the wheel of her emotions with a steady hand.

She thought of Felicity, whom she had never known, during those days when she and Joel were waiting to hear the outcome of the screen test.

"Joel," she said to him on one of those days, "why do you want it so much?"

"To buy you pretty things with. To put money in the bank. To travel and see the world. Never to have to worry about the next meal. Never to see my Janet cooking another lamb stew." He laughed.

Janet was very grave. "That can't be the real reason, Joel."

"No, it isn't," he said, blowing smoke rings contemplatively. "Only I feel like a fool when I try to talk about the things inside me. Those things have a lot to do with it. There are roles I'd like to play. Great, inspirational roles! The pictures are doing great things today, giving great opportunities for interpretation, for the expression of an art. I'd like to do them, Janet. I'd like to play great parts. Don't laugh at this, darling, I'd like to do Hamlet!"

Janet didn't laugh. She was too proud of him. He wanted to express something he felt. He wanted to create a character out of a man the same way a painter created a scene out of canvas and paints. Acting had dignity, she thought, rather incoherently.

"And so you will," she said faithfully.

"And you, my queen, shall have a satin cushion for your feet and a carriage of chromium and steel and never again will your little fingers touch kitchenware. You'll sew a fine seam and eat strawberries and cream."

Janet had a sinking feeling that that was just what she was going to do. And that was the last thing on earth she wanted.

(To be continued)

Nelson Daily News

Member of the Canadian Daily Newspaper Association

TELEPHONE 144

Private Exchange Connecting to all Departments

Subscription Rates

Single copy	$ 05
By carrier per week	.25
By carrier per year	13 00

By mail in Canada, to subscribers living outside regular carrier areas, per month 60c; three months $1.80; six months $3.00; one year $6.00.

United States and Great Britain, one month 75c, six months $4.00, one year $7.50.

Foreign countries, other than U.S., same as above plus any extra postage.

BIRTHS

DUNCAN—To Mr. and Mrs. Walter Duncan of Fruitvale, at Trail-Tadanac hospital, February 12, a son.

BROWN—To Mrs. Geoff Brown, and the late Mr. Brown, at Trail-Tadanac hospital, February 21, a son. Mrs. Brown before her marriage was Miss Minnie Satherthwaite of Trail.

MEN! GET VIGOR AT ONCE! NEW Ostrex Tonic Tablets contain raw oyster invigorators and other stimulants. One dose peps up organs, glands. If not delighted, maker refunds few cents paid. Call, write, Mann-Rutherford Co. (4665)

LEGAL NOTICES

NOTICE TO CREDITORS

In the matter of the Estate of Severen Marcilius Olsen, deceased

NOTICE is hereby given that all persons having claims against the estate of Severen Marcilius Olsen, deceased, who died at the Reno Mine near Salmo, British Columbia, on the 23rd day of January, A.D. 1937, are required to deliver or send by prepaid letter full particulars thereof duly verified to Montague Edward Harper, Official Administrator, Nelson, B.C., on or before the 31st day of March, A.D. 1937 after which date the Administrator will proceed to distribute the assets of the deceased among the persons entitled thereto having regard only to the claims of which the Administrator shall then have had notice.

DATED at Nelson, B.C., this 22nd day of February, A.D. 1937.

O'SHEA & GARLAND,
Solicitors for the Administrator. (4958)

PERSONAL

HIGHEST CLASS RUBBER goods. Our quality and service will amaze you. 27 latex for $1 00 Goods shipped same day as ordered. Packed plain. Free catalogue for men or women on request. Imperial Distributors, 152 Burrows Ave., Winnipeg, Man. (4927)

FOR SALE

We carry largest stock reconditioned pipe and fittings suitable for all purposes. Write Swartz Pipe Yard 220 St. E. Vancouver, B.C. (4746)

PIPE AND FITTINGS
CANADIAN JUNK Company, Ltd 250 Prior St. Vancouver, B.C. (4747)

FOR SALE — BARRELS, KEGS, sugar sacks, liners. McDonald Jam Co., Ltd., Nelson, B.C. (4748)

COMPLETE FURNISHED APARTment house. Box 687, Nelson, B.C. (4962)

YOU TOO CAN SAVE AT THE ARK STORE. (4749)

LOST AND FOUND

LOST ON WAY BETWEEN VALlican and Nelson, one crated truck rear-end assembly. Return to Nelson Transfer Co. Suitable reward. (4961)

FOUND — BLACK DOG, WHITE forefeet. Owner please call at Daily News. (4959)

To Finders

If you find a cat or dog, pocketbook, jewelry or fur, or anything else of value, telephone the Daily News. A "Found" Ad will be inserted without cost to you. We will collect from the owner.

HELP WANTED

GIRL FOR HOUSEWORK. PLAIN cooking. Small family (country). Wages $10 per month. Box 4957, Daily News. (4957)

MOTORCYCLES

USED MOTORCYCLES AS LOW as $75. All makes. Easy payments. Write for particulars. Palmer Rutledge, Trail, B.C. (4730)

POULTRY FOR SALE

"CHICKS WHICH GIVE RESULTS"

LEGHORNS

Unsexed	Pullet Chicks
$ 12 per 100	$ 26 per 100
$110 per 1000	$125 per 500

ROCKS AND REDS

$ 14 per 100	$ 28 per 100
$130 per 1000	$135 per 500

LIGHT SUSSEX

$ 16 per 100	$ 32 per 100

Government approved. Blood-tested stock. It will pay you to see our illustrated booklet. Write now. It's free.

RUMP & SENDALL LTD.
Langley Prairie, B.C. (4682)

FOR RENT, HOUSES, APARTMENTS, ETC.

FURNISHED HOUSEKEEPING rooms for rent. Annable Block (4663)

TERRACE APTS Beautiful modern frigidaire equipped suites. (4664)

FARM LANDS

GOOD FARM LANDS FOR SALE on easy terms in Alberta and Saskatchewan. Write for full information to 908 Dept. of Natural Resources, C.P.R., Calgary, Alta. (4662)

WANTED

SECOND HAND PIANO IN GOOD condition. State price. Mrs. H L. Bingham, Boswell, B.C. (4943)

SMALL PORTABLE MILL, WITH or without power. Marc Dumont Rosebery, B.C. (4950)

HORSES FOR RENT

ONE TEAM OF HORSES FOR rent by Karl Wiekersheim, Salmo. (4941)

LIVESTOCK FOR SALE

ONE THOROUGHBRED SAAYEN Billy Goat. Thompson's Poultry Farm. (4960)

ELECTRICAL

HOIST MOTORS

Wound rotor motors in stock from 10 h.p. to 250 h.p. at various speeds. Enquire—
CROSSMAN MACHINERY COMPANY, LIMITED
59 Alexander St., Vancouver, B.C. (4666)

USED CARS

1934 CHEV SEDAN, MILEAGE 10,000, good shape, $485 cash. Box 4896, Daily News. (4896)

SITUATIONS WANTED

BOY, 16, WANTS WORK, ANY kind. Willing and trustworthy Phone 911. (4917)

Business & Professional Directory

Architects

W. F. WILLIAMS, ARCHITECT North Shore. P.O. Box 520, Nelson (4756)

Assayers

E. W. WIDDOWSON, PROVINCIAL Analyst, Assayer, Metallurgical Engineer. Sampling Agents at Trail Smelter. 301-305 Josephine St., Nelson, B.C. (4700)

GRENVILLE H. GRIMWOOD Provincial Assayer and Chemist. 618 Baker Street, Nelson, B.C. P.O. Box No. 726. Representing shipper's interest at Trail, B.C. (4701)

Automobile Radiator Repairs

NELSON RADIATOR WORKS
Expert Repairs
New Cores Installed
Capitol Motors Building (4702)

Chiropractors

J. R. McMILLAN, D.C. NEUROcalometer and X-ray. 16 years experience. McCulloch Blk. (4703)

W. J. BROCK, D.C. X-ray. 15 Years' Experience. Gilker Blk., Nelson (4704)

Engineers and Surveyors

H. D. DAWSON Nelson, B.C
Mine Surveys and Reports (4705)

BOYD C. AFFLECK, Fruitvale, B.C. British Columbia Land Surveyor. Reg. Professional Civil Engineer. (4706)

Funeral Directors

SOMERS' FUNERAL HOME
702 Baker St. Phone 252
Cert. Mortician Lady Attendant
Modern Ambulance Service (4707)

Insurance and Real Estate

ROBERTSON REALTY CO., LTD Real Estate, Insurance, Rentals Baker St (4708)

R. W. DAWSON, Real Estate, Insurance, Rentals. Next Hipperson Hardware, Baker St. (4709)

C. D. BLACKWOOD. Insurance of every description. Real Est. Ph. 99 (4710)

H. E. DILL, AUTO AND FIRE INsurance. Real Estate. 508 Ward St (4711)

J. E. ANNABLE. REAL ESTATE. Rentals. Insurance. Annable Blk (4712)

LIFE, FIRE, AUTOMOBILE INsurance. P. E. Poulin. Ph. 70. (4713)

CHAS. F. McHARDY, INSURANCE Real Estate. Phone 135. (4714)

Machinists

BENNETT'S LIMITED
For all Classes of Metal Work. Lathe Work, Drilling, Boring and Grinding. Motor Rewinding, Acetylene Welding
Telephone 593 324 Vernon Street (4715)

Notaries

D. J. ROBERTSON, NOTARY Public. 305 Victoria St., Nelson. (4716)

Patents

AN OFFER TO EVERY INVENTor, list of wanted inventions and full information sent free. The Ramsay Company, World Patent Attorneys, 273 Bank St., Ottawa. (4717)

Photography

FILMS DEVELOPED AND PRINTed, any size, 25c. Reprints eight for 25c. Deckled edge prints. Valuable coupon. "Better prints at lower cost." KRYSTAL PHOTOS, Wilkie, Sask. (4718)

Sanitariums

LOIS BRANDON
PRIVATE SANITARIUM
WOMEN ONLY
E1216 Newark Ave. Phone Lakeview 2870, SPOKANE, WASH. (4719)

DR. ALDRICH, SPOKANE, WASH. Heart, Stomach, Kidney, Bladder Diseases treated. X-ray work (4720)

Sash Factory

LAWSON'S SASH FACTORY. Hardwood merchant, 217 Baker St. (4721)

Second Hand Stores

WE BUY, SELL & EXCHANGE furniture, etc. The Ark Store. (4722)

NICE RANGE, DRESSER, HEATers, etc., at MRS. RADCLIFFE'S. (4723)

Watch Repairing

H. H. SUTHERLAND
Watchmaker and Jeweller
Rutledge Block, Baker St., Nelson. "When Sutherland repairs your watch it is on time all the time." (4724)

SPECIALIST. REASONABLE. Work guaranteed. P. Boyle, Vernon St. (4725)

Classified Advertising Rates

11c a Line

Minimum 2 Lines

2 lines, once	$ 22
3 lines, once	.33
4 lines, once	.44
2 lines, 6 times	.88
3 lines 6 times	1.32
4 lines, 6 times	1.76
2 lines, 1 month	2.86
3 lines, 1 month	4.29
4 lines, 1 month	5.72

All above less 10% for prompt payment.

Box numbers 11c extra (less 10% for cash). This covers any number of insertions.

Sanca Men Go to Windermere

SANCA, B. C.—Saturday, February 13, the Sanca community club held a Valentine party in the Sanca school house.

Dick O'Niel and Karl Hoppe have left for the Windermere country.

Jague De Mille, after a short visit with Mr. and Mrs. J. Karpowich, has left for Wynndel.

Mrs. J. Hall of Boswell was the week-end guest of Mrs. E. Bainbridge.

John Kerasny of Grey Creek was a motor visitor to Sanca.

T. Dodman of Boswell was a Sanca visitor, guest of Mr. and Mrs. H. Van Stienburg.

Mr. and Mrs. R. C. Yager were motor visitor to Sanca, guests of Mr. and Mrs. H. Van Stienburg.

Miss Irene Bostock was in Nelson to attend the carnival.

Mrs. Edwin Bainbridge has left for Creston to visit Mr. Bainbridge, who is still in hospital.

THEY BELIEVE THE BEAR

BRANTFORD, Ont. (CP). — Not because a groundhog said so, but Bill Campbell's pet bear, "Teddy," saw his shadow on Candlemas day. Brantford folks expect six weeks of "hard winter." "Teddy" blinked in bright sunlight, yawned, refused to eat and went back to his den for another sleep.

Mayor Morgan Has Office City Hall

Mayor J. P. Morgan's new office in the city hall was officially opened for inspection by members of the council Monday night. Employing a formerly unused room in the city hall, the office has been redecorated and fitted with a desk and unused chairs taken out of the civic centre auditorium.

Commission Seeks Additional Wages for Police Force

Report of the police commission asking for $10 a month additional for each member of the city police force, in line with recent city revision of wages, was adopted by the city council Monday night.

New uniforms for the force were also requested.

TO NUMBER PLAYERS

GLASGOW, (CP) — The Football association is experimenting with numbered players in amateur international games and they may be used in the big professional tilt between England and Scotland April 17.

LEGACY FOR LANDLADY

LAWRENCE, Mass., (CP) —Benjamin W. Hayes, travel agency proprietor, left $68,000 to Mrs. Maude R. Bell, wife of a bank president, in whose home he was a boarder.

ON THE AIR

CANADIAN BROADCASTING CORPORATION NETWORK

5:30 News, Vancouver; 5:45 Band Box revue, MRN, Detroit; 6:00 Canadian Concert Hall of the air, Montreal; 6:30 Spotlight Parade, soloists, orch., Montreal; 7:00 Chamber Musicale, Toronto string quartet; 7:30 Lloyd Huntley's orchestra, Montreal; 7:45 Canadian Press news, weather, Tor.; 8:00 C.B.C. time signal, Ottawa; Mart Kenney's orchestra, Vancouver; 8:30 Woodwind duo, Winnipeg; 8:45 Woodhouse and Hawkins, comedy, Calgary; 9:00 Ye Olde Medicine Showe, Vancouver; 9:30 Maids and Middies, vocal harmony, Saskatoon; 10:00 Jesse McLeod, organist, Vancouver; 10:30 News, Vancouver.

NBC—KPO RED NETWORK

KHQ KGW KFI KPO KOMO
590 620 640 680 920

5:00 One Man's Family, drama; 5:30 Junior varieties; 5:45 Armand Girard, baritone; 6:00 Dinner concert, instrum.; 6:15 Political, KPO; 6:30 Thrills,dr., narrator orch.; 7:00 Your Hit Parade and Sweepstakes, orchestra and soloists; 7:30 Gladys Swarthout, m.-sop., Frank Chapman, bari., Robt. Armburster's orch 8:00 Amos 'n' Andy; 8:15 Uncle Ezra's radio st'n; 8:30 Winning the West; 9:00 Town Hall Tonight, Peter van Steeden's orch.; 10:00 News flashes, Sam Hayes; 10:15 Eddie Fitzpatrick Jr. and his orch.; Political, KPO; 10:30 Griff Williams' orch.; 11:00 Ben Bernie's orch.; 11:30 Ran Wilde's orch.

NBC—KGO BLUE NETWORK

KGO KJR KEX KECA KGA
790 970 1180 1430 1470

5:00 Beaux Arts trio, instrum.; 6:00 Professional parade, Fred Niblo, m.c.; 7:00 Ray Shield revue; 7:30 Tales of Opera; 8:00 Don Ferdi's orch.; 8:15 Lum and Abner; 8:30 Viennese echoes, dir. Josef Hornik; Political, KGO; 9:00 Gus Arnheim and his orchestra; 9:30 Waltz Time, with George Nickson, tenor; 10:00 Paul Pendarvis' orch.; 10:30 Jimmy Grier's orch.; 11:00 Paul Carson, organist.

COLUMBIA NETWORK

KVI KOIN KNX KSL KOL
570 940 1050 1130 1270

6:00 Nino Martini, tenor, Kostelanetz' orchestra and chorous; 6:30 Jessica Dragonette, Al Goodman's orch.; 7:00 Gang Busters, drama by Phillips Lord; 7:30 Nat'l Education Association convention; 8:00 Poetic melodies; 8:15 Renfrew of the Mounted, drama; 8:30 George Burns and Gracie Allen; 9:00 Orchestras, Ozzie Nelson, Pete Pontrelli, Tommy Tucker, Ted Fio-Rito, Larry Lee, Gil Evans.

910 k CJAT 319.6 m
Trail 1000 w

7:00 Devotional music; 7:15 Musical Clock; 8:30 Concert program; 9:00 Organ Melodies; 9:15 Barn dance; 9:30 Old Timer; 9:45 Keepsakes; 10:00 Recipes; 10:15 My Kingdom Come; 10:30 The Radio Chef; 10:45 Melodic Pipes; 11:15 Kootenay Echoes; 11:30 The Monitor Views the News; 11:45 Growin' Up; 12:00 The Hughes-reel; 1:00 Melodies of Today; 2:30 Seal of the Don; 3:00 Slices of Life; 3:30 Cecil and Sally; 4:45 Frank and Archie, E.T.; 5:00 Theatre News; 5:15 Eb and Zeb, E.T.; 5:30 See C.B.C. Network, except: 5:45 Concert recordings.

600 k CJOR 499.7 m
Vancouver 500 w

5:10 News flashes; 6:15 News flashes; 7:00 Stock quotations; 7:15 Country Church of Hollywood; 7:30 Cariboo Cowboys; 8:15 Market Highlights; 8:30 Laddie Watkis; 8:45 Fred Higginbottom; 9:00 Stan Patton's orchestra; 9:30 Pete Cowan's old-timers; 10:00 Rhythm Wranglers; 10:30 Bob Lyon's orchestra; 11:00 Pete Cowan's old timers; 11:30 Winifred Renworth, organ; 12:00 Rhythm on record.

1030 k CFCN 293.1 m
Calgary 10,000 w

5:30 In the crimelight; 6:00 The Editor; 6:30 Spotlight parade, Montreal; 7:00 CKUA program; 7:30 Cub reporter; 8:15 Hockey broadcast; 9:30 News flashes; 9:45 Cy Hopkin's old timers.

SHORT WAVE PROGRAMS

Pacific Standard Time

BRITISH EMPIRE

Transmission 6

The following frequencies will be used: GSL 6.11 mcs. (49.10 m.) GSC 9.58 mcs. (31.32 m.) GSB 9.51 mcs. (31.55m.)

6:00 p.m.—Big Ben. Recital by Zara Nelson, Canadian violoncellist. 6:20—"Food for Thought." 6:40—A "G. and S." Cocktail, or A Mixed Savoy Grill. 7:40—News and annoucements.

INTERNATIONAL

Paris 1:50 a.m.—Who's Who Today. TPA-3, 25.2 m., 11.88 meg.

Boston 4:30 p.m. — The great authors. Goethe. (Broadcast direct from Harvard University). W1XAL, 25.4 m., 11.79 meg.

Rome 3—News in English. Symphonic concert. "Review of Sports." Sicilian folk songs. 2PO, 31.1 m., 9.63 meg.

Eindhoven, Netherlands 4—Happy programs. PCJ, 31.2 m., 9.59 meg.

Moscow 4—Red army day. Soviet opinion and World affairs. Ran, 31.2 m., 9.6 meg.

Berlin 6:15—Happiness according to an agreement. A play with music. DJD, 25.4 m., 11.77 meg.

TILLIE THE TOILER — By Russ Westover

THE GUMPS — By Gus Edson

ALBERTA LEGISLATION CUTTING INTEREST IS UNCONSTITUTIONAL

Ives' Decision Takes in Province Bonds, Certificates

EDMONTON, Feb. 23 (CP)—The Aberhart government received its second rebuff in a week today when Mr. Justice W. C. Ives of the Alberta supreme court ruled unconstitutional its legislation cutting interest on provincial bonds, savings certificates and guaranteed securities.

The judgement came four days after Mr. Justice A. F. Ewing outlawed the reduction and settlement of debts act, the key-legislation dealing with private debts. Both enactments were declared unconstitutional because they invaded the field of interest, a prerogative of the federal parliament under the British North American act.

Meanwhile, it was learned the Aberhart government had drafted an order-in-council proclaiming a moratorium on private debts, a direct result of the Ewing judgment. There was a possibility the debt holiday might be extended to cover the interest on public debts but this could not be confirmed by government spokesmen.

There were indications the Ives judgment would be carried to the appeal division of the Alberta supreme court.

The Provincial Securities Interest act came into force June 1, 1936, cutting the average interest rate from 4.89 to 2½ per cent. It was estimated to save the treasury $2,100,000 between June, 1936 and Mar. 31 ,1937 and $3,200,000 in a full fiscal year.

J. A. Wetmore, manager of the Imperial Bank where the government transacts its business, said there was no rush of coupon-holders to cash in at the full interest rates. He said the bank would continue to pay the reduced rates until other instructions were received from the government.

Ever since the interest reductions went into operation, many holders of Alberta bonds have declined to cash coupons, preferring to wait on the chance full rates could be paid. This applied particularly to institutions.

The Ives judgment resulted from and action launched by the Independent Order of Foresters, Toronto, against the Lethbridge Northern Irrigation district whose bonds were guaranteed by the government and subject to interest reductions. The fraternal organization held $181,000 of bonds, the interest being cut from six to three per cent.

The claim of $5430 in unpaid interest—the difference between six and three per cent—was allowed by the court. The principle at stake, however, was whether the province had the legal power to reduce interest.

Exchanges

MONTREAL, Feb. 23 (CP).—British and foreign exchange closed easier today. Nominal rates for large amounts:

Argentina, peso, .3020
Jugoslavia, dinar, .0235
Poland, zloti, .1898
Sweden, krone, .2523
(Compiled by the Royal Bank of Canada).

Mining and Market News

Montreal Stock Exchange

Alberta Pacific Grain A	5¼	Quebec Power	23½
Assoc Brew of Canada	13¾	St Law Corp	10⅛
Bathurst P & P A	17½	St Law Corp A Pfd	29¼
Bell Telephone	160½	St Law Paper Mills Pfd	72
Brazilian T L & P	27¾	Shawinigan W & P	33⅝
Brit Col Power A	3¼	Southern Can Power	17
Brit Col Power B	10¾	Steel Co of Can Pfd	83
Building Products A	66¾	Western Grocers Ltd	70
Canada Cement Co	18½	BANKS	
Canada Cement Co Pfd	108½	Canadienne	153
Canada Nth Power	27½	Commerce	201
Canada Steamship	3	Montreal	237
Canada Steamship Pfd	7¼	Nova Scotia	329
Canada Bronze Co	58	Royal	222
Canada Car & Foundry	17¾	CURB	
Canada Car & Foundry Pfd	28	Abitibi P & P Co	8⅛
Can Hydro Electric Pfd	78	Acadia Sugar Refinery	6¼
Can Ind Alcohol	6½	Bathurst P & P B	7¾
Canadian Pacific Railway	16½	Beauharnois Power Corp	7⅜
Cockshutt Plow Co	15	Brewing Corp of Canada	3¼
Consolidated M & S	82¾	Brewing Corp of Canada Pfd	17¼
Distillers	25¼	British American Oil	25
Dominion Bridge	54	B C Packers Ltd	18¼
Dominion Coal	20½	Can Malting Co Ltd	37
Dominion Steel & Coal B	18⅝	Canada Dredge	44¼
Dominion Textile	78½	Canada Vickers Ltd	12½
Dryden Paper Co	137	Canada Wineries Ltd	27⅞
Famous Players Co Corp	30	Consolidated Paper Corp Ltd	15⅝
Foundation Co of Canada	25	Dominion Stores Ltd	10¾
General Steel Wares	15¼	Donnacona Paper A	14
Gypsum Lime & Alabas	15½	Donnacona Paper B	14¾
Hamilton Bridge Pfd	71	Ford Motor Co A	27
Howard Smith Paper	21	Fraser Cos Ltd	30
Imperial Tobacco	14¼	Imperial Oil Co	2
International Nickel	7	International Petroleum	36¼
Lake of the Woods	37	Int Utilities Corp A	19¼
Massey Harris	9⅛	Int Utilities Corp B	2½
McColl Frontenac	137⅞	MacLaren Power & P	29
Montreal L H & P	33½	Mitchell & Co Robt	26
National Brew	41⅞	Page Hersey Tubes	103½
National Brew Ltd Pfd	42½	Price Bros Co Ltd	36
National Steel Car Corp	53	Price Bros Co Ltd Pfd	126
Ogilvie Flour	200	Walker Gooder & Worts	45½
Power Corp of Canada	32⅛	Walker Gooder & Worts Pfd	19½

INDUSTRIALS AT NEW YORK SLIDE

NEW YORK, Feb. 23 (AP).—Selling forces descended on the stock market today and knocked down prices one to around five points.

Pressure was exerted principally on heavy industrial leaders following a morning upturn in metals which apparently were buoyed by Monday's sharp jump in London. The mining group gave ground later along with the rest of the list.

It was the most pronounced reversal since November 23 last. Virtually all departments took part in the slide which was attributed to renewed nervousness over labor difficulties and the recent failure of prominent stocks to follow the selective advance.

TICKER TAPE DOWN

The ticker tape fell behind the first and last hours and transfers totalled 2,868,050 shares compared with 2,729,990 last Friday.

Reports foreign governments would take a hand in stemming the wild speculation in armaments materials brought a setback in overseas prices.

Conspicuous on the drop were U.S. Steel at 110¾, Bethlehem 91¾, General Motors 65, Westinghouse 152, Northern Pacific 30¾, N.Y. Central 44⅛, Anaconda 63⅜, Kennecott 63¼ and Standard Oil of N.J. 72¼.

Bonds dropped with stocks, particular heaviness being exhibited by carrier loans.

SALISBURY, N. C., (CP).—Mr. and Mrs. James Wells announce the birth of a baby daughter—born in their trailer home.

Montreal Silver Quotations

MONTREAL, Feb. 23 (CP).—Silver futures closed steady today, 1 to 10 points higher. Sale: 1 March contract.

	Open	High	Low	Close
March	44.53B	44.55	44.55	44.52B

Dow-Jones Averages

	High	Low	Close	Change
30 industrials	189.36	186.89	186.50	—off 3.87
20 rails	58.91	57.20	57.45	—off 1.28
20 utilities	34.81	33.96	34.02	—off .75
40 bonds	—	—	104.24	—off .02

LOSSES FROM ONE TO 90 CENTS ON THE VANCOUVER MARKET LIST

Hedley Amal. Drops and Is Suspended From Trading

VANCOUVER, Feb. 23 (CP)—Losses of from one to 90 cents appeared in all sections of the Vancouver stock exchange today as support was withdrawn following the drop in price of Hedley Amalgamated and suspension of that issue from trading. Sales totalled 1,709,374 shares.

Most losses were in the oil section, led by Okalta with a drop of 40 at 3.00. Calgary & Edmonton at 5.00 and Dalhousie at 3.05 each lost 20. Calmont at 1.35 and Vulcan at 2.35 each dropped 10, McLeod was off 9 at 1.26, Highwood 6 at 69 and Home at 3.25 and Mar Jon at 41 each lost 5.

Pend Oreille was offered at 5.50 at today's close, a drop of 90 from yesterday's bid price. Reeves MacDonald dropped 9 at 1.56, B. C. Gold Mountain 3 at 22½. Big Missouri at 67, Cariboo at 1.53 and Reward at 16½ lost 2 cents each. Nickel 3 at 32, Whitewater 2½ at 35½ and Noble Five 2 at 14. Golconda at 20 and Grandview at 20 each lost 5.

Bralorne and Reno in the gold section remained firm, the former up 10 at 8.65 and the latter a cent higher at 1.19. Pioneer lost 5 at 5.80. Nicola eased a cent at 9½.

Quotations on Wall Street

	High	Low	Close
Amer Can	107	106	106½
Amer For Pow	13⅜	12¼	12½
Am Ma & Fdy	25	24⅜	24½
Am Smelt & Re	99¾	97	97
Am Telephone	177½	175¾	175¾
Am Tobacco	95	94¾	94¾
Anaconda	65⅜	62¼	63⅛
Atchison	75⅞	72	74
Auburn Motors	31⅞	31	31
Aviation Corp	8⅜	8	8
Baldwin	8¾	8½	8½
Balt & Ohio	26⅛	26⅝	26⅝
Bendix Aviation	28	27½	28
Beth Steel	95⅜	91¼	91⅜
Canada Dry	28¾	28⅛	28⅛
Can Pacific	17	16⅝	16¾
Cerro De Pasco	77¼	74¼	74¼
Ches & Ohio	65¾	64⅞	64⅞
Chrysler	127	124½	125¾
Con Gas N Y	43½	42½	42½
Corn Prod	67	66⅝	66⅝
C Wright Pfd	7⅜	7	7⅛
Dupont	171⅜	169½	171½
El Pow & Li	23¼	22	22⅛
Erie	16⅞	16	16
Ford English	7¼	7¼	7¼
Ford of Can	27½	27½	27½
Freeport Texas	30⅞	29¾	29¾
General Electric	60	58⅞	59
General Foods	43⅛	42⅞	43⅛
General Motors	65⅞	64⅞	65⅛
Goodrich	41⅛	38¾	39⅛
Granby	13⅝	12½	12¾
Great Nor Pfd	48¾	46⅝	47½
Grt Wst Sugar	36⅝	36¼	36¼
Heker Prods	14⅝	14¼	14¼
Howe Sound	88¾	83½	83½
Hudson Motors	21¾	20½	20½
Inter Nickel	72⅛	69½	70
Inter Tel & Tel	13⅞	13⅜	13⅜
Kresge S S	28	27¾	27¾
Kroegger Groc	23¾	23½	23⅝
Mack Truck	56	55¾	55¾
Milwaukee Pfd	2¾	2⅝	2⅝
Mont Ward	62¾	60¾	60⅞
Nash Motors	23½	22¾	22⅞
Nat Dairy Prod	24	23⅝	23¾
N Pow & Li	12¾	12⅜	12½
N Y Central	46	44	44¼
Pacific Gas & El	33¼	33	33
Packard Motors	11⅞	11½	11½
Penn R R	44⅞	43⅜	43⅜
Phillips Pete	53¼	52½	52½
Pure Oil	20⅝	19⅝	19¾
Radio Corp	12¼	11⅝	11¾
Radio Keith Or	9	8⅝	8⅝
Rem Rand	28¼	27⅛	27½
Safeway Stores	44⅞	43¼	43¼
Shell Union	33	32¼	32¼
S Cal Edison	29⅜	29¼	29¼
South Pacific	53	50¼	51
Stan Oil of Cal	50¾	48½	48½
Stan Oil of Ind	49⅛	48⅝	48⅝
Stan Oil of N J	75	71⅜	72¼
Stewart Warner	20⅛	19	19⅛
Studebaker	19⅛	18	18⅛
Texas Corp	54¼	52½	52½
Texas Gulf Sul	41⅛	40⅛	41⅛
Timken Roller	73⅜	72½	72½
Under Type	93	91	91
Union Carbide	110¼	109½	109¾
Un Oil of Cal	26	25¼	25¼
United Aircraft	31	29½	29⅝
United Biscuit	29	29	29
Union Pacific	135⅛	129¾	129¾
U S Pipe	67½	66⅞	67½
U S Rubber	58½	57	57
U S Steel	113⅝	109⅝	110⅝
Vanadium Steel	33	31	31
Warner Bros	15⅛	14¾	14¾
West Electric	153¼	152	152
Western Union	73½	72	72
Woolworth	56	55	55
Wrigley	72½	72½	72½
Yellow Truck	34¼	32¾	32⅞

Vancouver Stock Exchange

Listed	Bid	Ask
A P Con	—	.80
Amal Oil	.10	.11
Aztec	.12	.13
Big Miss	.67	.68
Brit Dom O	—	.80
Bralorne	8.65	8.70
Brew & Dist	7.75	—
Bridge Riv Con	.04¾	—
C & E Corp	5.00	5.05
Cariboo G	1.53	1.56
Coast Brew	13.00	—
Commonwealth O	.66	.69
Dentonia	.23½	.26
Gold Belt	.24	.24½
Hargal O	.30	.35
Home O	3.25	3.30
Inter Coal	.21	—
Island Mount	1.05	1.07
Koot Belle	.81	.82
Mak Siccar	.05¾	.06
McD Segur Ex	.53	.54
McLeod O	1.26	1.30
Mercury O	.60	.61
Metaline M	.16	—
Minto	.21½	.22
Model O	.86	—
Morning Star	—	.03½
Pioneer G	5.80	5.85
Premier G	3.85	3.90
Premier Border	.04	.04⅛
Quatsino	.10½	.11½
Reno G	1.19	1.20
Reeves Mac	1.56	1.60
Sally	—	.10½
Salmon G	.12	.13
Sheep Creek	.60	.65
Silbak Prem	3.70	3.75
Spooner O	—	.65
Taylor Br Riv	.09	—
Vanalta Ltd	.24½	.26
Vidette	—	.70
Wayside	.05½	.06
CURB		
Anaconda	.41	.43
Associated O	—	.30
Baltac O	.16	—
Bayview	.01⅝	.01¾
Beaver Sil	.03½	.03¾
Bluebird	.05½	.06
B C Nickel	.32	.35
B R Mount	.18	.20
Can Rand	.04	.04½
Calmont O	1.35	1.38
Capital Est	7.75	—
Congress	.10½	.11
Cork Prov	.03¼	.03½
Crows Nest New	.09½	—
Dictator	.05	—
Dalhousie O	3.05	3.10
Devenish	.16	.19
Dunwell M	—	.05
East Crest O	.34	.36
Fawn M	—	.65
Fairview Amal	.11¼	.11½
Federal G	.04¼	.05
Freehold O	.31	.33
Geo Copper	—	1.20
Geo Enter	.06¼	.06½
Geo River	.03½	.03¾
Glacier "C"	.03	.03¼
Golconda	.20	.22
Gold Mount	.22½	.23
Grandview	.20	.22
Grange M	.03¼	.03½
Grull Wihksne	.14	.15
Hedley St	—	.09
Highwood Sar	—	.70
Home G	.04¼	.04½
Indian M	.05	.06
Inter Gold	.06	—
Koot Flor	.05½	.05¾
Koot King	.03¼	.04
Lakeview M	.02½	.02¾
Lucky Jim	.15	.15¼
Madison O	.19	.20
Mar Jon O	.41	.43
Meridian New	—	.05
Merland O	.30	.31½
Mill City O	—	.44
Morton Wool	.04	.04½
Marmot M	.02	.02⅛
Nicola	.09½	.10
Noble Five	.14	.14½
Nordon O	—	.37
Okalta Com	3.00	3.25
Pacalta	.32	.33
Pend Oreille	—	5.50
Pilot Gold	.06¾	.07
Quesnelle Q	.16	.16½
Ranchmen's	.90	.93
Reliance	.04¼	.04½
Relief Arl	.29	.29¾
Reward M	.16½	.17½
Royalite O	—	54.00
Rufus Arg	.06¼	.06½
Ruth Hope	.09	.09½
Silver Crest	—	.12
Silversmith	.07¼	.07½
Southwest Pet	1.75	1.80
Standard Sil	—	.45
Sunloch M	.65	.72
U D L	1.00	1.05
United O	.62	.63
Viking G	.04½	.05
Vulcan O	2.35	2.40
Waverley Tang	.02¾	.02⅞
Wellington M	.10½	.11
Wesko	.40	.41
Whitewater	.35½	.36

SMELTERS DROP

NICKEL AND SMELTERS FALL WITH OTHER ISSUES AT TORONTO

TORONTO, Feb. 23 (CP).—The Toronto industrial share market today dropped rather sharply with all groups affected.

Weekness of copper quotation in London brought bearish influence. Nickel lost 3⅜ at 69⅞ and Smelters dropped 4 at 82½.

Brazilian declined 1¼ to 27¾ while International Petroleum fell back two points to 36½. British American ⅞ and Imperial Oil ¼.

Ford A and C.P.R. slipped back ¼ to ⅝ each. Canadian Car Common dropped 1¼ and Dominion Steel & Coal B 1¾.

JAPS TEACH FISHING

MANILA, (CP) — The Philippine government has hired 30 Japanese deep-water netting experts to conduct fishing schools on the islands.

Wheat Drops by 2 Cents Bushel

CHICAGO, Feb. 23 (AP)—Failure of wheat demand to improve as a result of last week's price break led to a fresh drop of more than two cents a bushel in May wheat today. July and September wheat declined more than a cent.

Wheat closed 1¼-2¼ lower. Corn was ¼ up to 1⅝ off, oats ¼-2⅛ off and rye ⅞-2⅜ down.

London Close

LONDON, Feb. 23 (AP)—Closing. Braz $28⅝; C.P.R. $17⅛; Int Nickel $72⅝; Brit Am Tob 122s 6d; Cent Mining £28½; Consol Gold Fields 112s 6d; Crown £14⅞; De Beers £20½; East Geduld £10⅛; Mining Trust 8s 6d; Rand £8⅝; Rhodesian Anglo Am 39s 9d; Rhokana £17⅝, Rio Tintos £28¾; Springs 36s 10½d; Venterspost Gold 50s 3d; Vickers 37s 4½d; West Witwatersrand £18.

Bonds: Brit 2½ per cent Consols £75¼; Brit 3½ per cent War Loan £101¾; Brit Funding 4s 1960-90 £110¾.

U.S. COPPER PRICE ADVANCES CENT TO 15; FOREIGN PRICE DROPS TO 16¢

NEW YORK, Feb. 23 (AP).—Another advance of a full cent a pound in the price of copper for delivery in the United States, lifting the quotation to 15 cents, was posted late today by leading sellers in an effort to end confusion in the domestic market.

It was the second mark-up of a cent in the last week but the home price was regarded in metal circles as still out of line with the export after excited buying in London had forced the world quotation above 17 cents yesterday. A setback in London dropped the foreign price below 16 cents today.

Suspense over the domestic price, which nominally stayed at 14 cents, was prolonged until after the close of the London exchange.

Following the setback, copper was reported changing hands abroad around 15¾ cents a pound.

Bullish excitement whipped up in part by expectations of heavier world demand for armament, as well as for industrial revival in many countries, showed signs of cooling.

Lead, zinc and copper futures in New Fork finished mostly lower after rising to new recovery peaks. In another busy day on the commodity exchange, 6775 tons changed hands in copper figures trading.

Toronto Stock Quotations

MINES	
Afton	.08½
Aldermac	1.63
Alexandria	.03¾
Anglo H	7.75
Argosy	1.15
Arntfield	.99
Ashley	.13
Ast Rouyn	.15
Bagamac	.35
Bankfield	1.22
Base Metals	.54
Beatty G	1.44
Bidgood K	1.42
Big Miss	.65
Bobjo	.24
Bralorne	8.65
Brett T	.15
Aztec	.15
Buff Ankerite	11.80
Bunk H X	.16½
Can Malar	1.97
Car G Q	1.60
Castle Treth	1.50
Cent Man	.17
Cent Pat	4.60
Chiboug	1.85
Ch M & S	1.20
Claricy	.07½
Coast Copper	9.00
Coniaurium	1.81
C M & S	82.50
Darkwater	2.32
Dome	47.90
Dorval Sis	.86
E Malar	1.71
Eldorado	2.55
Falconbridge	12.00
Fed Kirk	.35
Francoeur	1.21
God's Lake	.80
Gold Belt	.20
Granada	.40
Grandora	.10½
Gr Stab	.28
Gun Gold	1.03
Hardrock	2.15
Harker G	.25
Hollinger	14.90
Howey	.57
Hudson Bay	38.15
Int Nickel	69.90
J M Cons	.46
Kirk L	.91
Lake Shore	58.25
Lamaque C	.17½
Leach Gold	.97
Lebel Oro	.25
Little L L	7.25
May Spiers	.25
Macassa	7.45
Madsen Red Lake	1.23
Man East	.11
Mandy	.58
McIntyre	40.00
McLeod Cockshutt	2.05
Mk Red L	1.74
McWatters	.80½
Minihg Corp	4.60
Moneta	1.63
Morris Kirk	.05
Nipissing	2.81
Noranda	79.50
O'Brien	9.15
Omega	.92
Parkhill	.35
Parmour P	3.60
Paymaster	.99
Pend Oreille	5.70
Perron	1.85
Pickle Crow	8.05
Pioneer	5.90
Premier G	3.75
Porcupine C	.07¼
Power Rouyn	1.95
Preston Ast	1.35
Quebec Gold	.80
Read Authier	6.05
Red L G	1.32
Reno	1.20
Ritchie G	.12
Roche L L	.34
San Antonio	2.00
Shawkey	.88
Sheep Creek	.65
Sherritt Gold	3.50
Siscoe	5.55
Sladen M	2.00
Smelters Gold	.07
Stadacona	1.62
St Anthony	.25
Sud Basin	6.15
Sullivan	1.85
Sylvanite	4.25
Tashota	.23½
Teck Hughes	5.95
Toburn	3.50
Ventures	3.00
Waite Amulet	4.00
Wayside	.06
W Eagle	.04
Wright Hargreaves	7.80
Ymir Y Girl	.41
Ypres Cadillac	.46
TORONTO INDUSTRIALS	
Abitibi Power	8
Beatty Bros	18¾
Bell Telephone	162
Brazilian	27½
Brew & Dist	76
B A Oil	25⅛
Brewing Corp	3¼
Brew Corp Pfd	17½
B C Power A	38½
Building Prods	67
F N Burt	43
Can Bakeries A	5
Can Bakeries Pfd	68
Canada Bread	8
Can Bud Malting	9
Can Car Fdy	17½
Canada Cement	18¾
Can Cement Pfd	108
Can Dredge	43
Can Malting	37
Can Pac Rly	16½
Can Indust Alc	6⅝
Can Indus Alc B	5½
Can Wineries	2¾
Carnation Pfd	104¼
Cons Bakeries	22
Cons Smelters New	82¼
Cosmos	25
Dominion Bridge	54½
Dominion Tar & Chem	16
Dist Seagrams	25¼
Fanny Farmer	23½
Ford A	27¼
General Steelwares	15⅛
Goodyear Tire	91
Gypsum L & A	16
Harding Carpet	6
Hamilton Bridge	15½
Hamilton Bridge Pfd	73
Int Metals	16
Int Milling Pfd	100
Imperial Oil	22¼
Imperial Tobacco	14½
Int Nickel	69½
Int Pete	36½
Loblaw A	24¼
Loblaw B	22⅝
Kelvinator	35½
Maple Leaf Milling	9
Massey Harris	9¼
McColl Frontenac	13¾
Montreal Power	33½
Moore Corp	43
Pressed Metals	34
Shawinigan	33½
Stand Paving	6
A P Consolidated	80
British American Oil	25.50
British Dom	.80
Calmont	1.38
C & E Corporation	5.00
Chemical Research	1.20
Dalhousie	3.00
Eastcrest	.36
Foundation	.75
Foothills	2.65
Highwood	.70
Home	3.25
Imperial	22.10
International Petroleum	36.50
Lowery Pete	.78
Merland	.30
McColl Frontenac	13.90
Model	.88
Okalta	3.10
Pacalta	.34
Pantepec	7.10
Royalite	54.50
Southwest Pete	1.66
Tex Canadian	2.03

Metal Markets

NEW YORK, Feb. 23 (AP)—Copper firm; electrolytic spot and future 15.00, no offers; export 15.62½.

Tin strong; spot and nearby 55.60-70; future 55.50-60.

Lead steady; spot New York 6.50-55; East St. Louis 6.35.

Zinc steady; East St. Louis spot and future 6.80.

Aluminum 19.00-22.00.

Bar silver steady and unchanged at 44¾.

At London, closing—Copper, standard spot £65 12s 6d; future £65 10s; electrolytic spot, bid £69; asked £71 10s.

Tin, spot £249 10s; future £250 10s.

Lead, spot £30; future £30.

Zinc, spot £29 10s; future £29 7s 6d.

Bar silver firmer, 1-16 higher at 20⅛d.

Winnipeg Grain

WINNIPEG, Feb. 23 (CP).—Grain futures quotations:

	Open	High	Low	Close
Wheat:				
May	125⅜	125⅝	123⅜	123½
July	121½	121¾	119¾	119⅞
Oct.	110¾	111⅛	109⅛	109¼
Oats:				
May	54⅞	54⅞	54⅜	54½
July	52⅜	52⅜	51½	51½
Barley:				
May	80½	80½	79⅜	80
July	70⅝	70¾	70⅛	70¾
Flax:				
May	171	171	170	170⅛
July	171	171	169¼	169⅜
Rye:				
May	105⅜	105⅜	103	103
Oct.	100⅞	100⅞	99¼	99½
July	84⅝	85¼	84⅝	85¼

Cash Wheat:

No. 1 hard 124½; No. 1 Nor. 124⅜; No. 2 Nor. 122¼; No. 3 Nor. 117; Nos. 4 Nor. and 1 A.R.W. 113½; No. 5 wheat and No. 4 special 109½; No. 6 109; feed 90½; No. 1 Garnet 118½; No. 2 Garnet 117½; No. 1 Durum 152½; No. 5 special 103½; No. 6 special 98½; track 122½; screenings $9.50 per ton.

Money

By the Canadian Press

Closing rates:

At Montreal: Pound 4.89 3-16; franc 4.66; US dlr 1.00.

At New York: Pound 4.89⅛; franc 4.65½; Cdn dlr 1.00.

At Paris: Pound 105.12½ fr; US dlr 21.38¼ fr; Cdn dlr 21.37¼.

In gold: Pound 11s 11d; US dlr 59.44 cents; Cdn dlr 59.44 cents.

Calgary Livestock

CALGARY, Feb. 23 (CP).—Receipts: Cattle 152; calves 15; hogs 90.

Cattle steady; good butcher steers 5.25-5.75; good to choice heifers 4.50-5.25; medium fed calves 4.50-5.25; good vealers 6.00.

No hog sales; prices 15 cents lower; selects 8.00; bacons 7.50; butchers 7.00.

Dominion Livestock

WINNIPEG, Feb. 23 (CP).—Cattle 235; steers 6.75; heifers 5.50; fed calves 8.00.

Calves 35; vealers 7.50.

Hogs 60; bacons 7.75.

Sheep nil; lambs 8.50; sheep 3.00.

KELVINGTON, Sask. (CP) — A ptarmigan was shot on the farm of George Mennie, near here. Residents are puzzled at the presence of the arctic bird:

PROVINCE OF BRITISH COLUMBIA

INCOME TAX RETURNS

ARE NOW DUE TO BE FILED BY:—

(1.) Every persons in receipt of salary, wages, or investment income.

(2.) Employers, respecting salaries and wages paid to employees during the calendar year 1936

These returns are required to be filed not later than

FEBRUARY 28th, 1937

Taxpayers should obtain forms from any Provincial Government office or chartered bank in the Province

An urgent request is made for these Returns to be filed as much in advance of the final date as possible to enable the Department to give better service to taxpayers than can be provided during the rush of the last day.

Corporation, business or professional income is required to be returned within three months after the end of the taxpayer's fiscal year.

C. B. PETERSON,
Commissioner of Income Tax.

Victoria, B.C.

WHAT $250 COULD HAVE BROUGHT

Purchase of $250 Worth of the Stocks Below Last Year when Recommended by Us, Could Have Brought—

IN LAPA-CADILLAC: $804.75
Recommended SEPT. 15th AT 45c

IN O'BRIEN: $5833.33
Recommended MAY 2nd AT 60c

18 Stocks Which We Recommended During 1936 All Showed Substantial Gains;

We Now Say

"BUY YPRES-CADILLAC AT ONCE"

Ypres Cadillac is located approximately half a mile from the O'Brien Mines shaft where last year's sensational find was made. Thorough exploration has been carried out and diamond drilling has started.

The company is under sound management and in strong financial position. Engineering is in charge of Dr. Harold G. Way, M.A., Ph.D., well-known geologist. The stock is quoted on unlisted markets daily. We have watched the Cadillac area closely during the past year—O'Brien recommended by us on May 2nd-36 at 60 cents, has since sold as high as $14 a share. Lapa Cadillac, also recommended by us, has also been able to yield a good return.

We now strongly advise IMMEDIATE PURCHASE of YPRES CADILLAC without delay. Buy through your broker or wire your order direct. Write for information and our FREE weekly bulletin on the market.

Gold & Metals Exploration Company
SUITE 45,
171 YONGE ST.
Toronto, Ontario

Maple Leafs in Two-Game Lead in Kootenay Hockey Playoff, Defeat Trail 3-2

Special Trainload of Fans Roars Support to Nelsonités

TWO GOALS OF FLUKE VARIETY

Atwell Gets Opener; Fans Litter the Ice in Ire

TRAIL, B.C., Feb. 23.—Stellar *performance of Bill McKay,* Nelson netminder, held back a fevered attack by Trail Smoke Eaters to win for Nelson Maple Leafs by a 3-2 count the second of the *West Kootenay hockey league* playoff games. McKay turned back 40 shots, letting by two. Forrest, Trail netminder, saved 17 of 20 thrusts.

A surprising delegation from Nelson made their presence known continuously through the game and when the teams skated on to the ice for the third period —at which time the visitors were ahead 3-1—there was a far greater uproar when the Leafs appeared than that which emanated from the Trail fans when Smoke Eaters arrived.

NELSON'S GOALS

Despite Nelson notching three markers in the first period, two pucks that went by Forrest were of the flukey variety. The first goal was shot by Atwell from the left wing and the puck would have missed the net had Forrest not put out his left skate. The puck hit the inside of his boot and glanced into the net. The second counter scored by Leafs was hard-earned, however, Euerby being in position to slam home the disc after Forrest turned away Bicknell's shot. Smith scored the third near the end of the stanza. He shot high from the blue line and Forrest reached for it, but the puck slipped through his mitt and over his shoulder to count.

CROWD NELSON

Trail crowded the Nelson team into their own zone as they put on pressure in the second period, and Snowdon came through to tally Trail's first marker. Smoke Eaters continued a terrific barrage of shots and even when penalized managed to hold off the visiting squad. McKay showed his true mettle when Smoke Eaters from short distances pounded four successive drives at the Leaf goalie.

Less than half a minute after the third period opened, Marshall sizzled one into a high corner of the net from a sharp angle. Trail commanded the play until heavily penalized. Snowdon was still serving time in the third period for holding the puck seconds before the previous stanza ended. For dumping Atwell over his back, Andreashuk was sent off by Walmsley, to reduce Trail by two players. Immediately it was seen the latter was penalized, a bottle crashed on the ice and fans forgot about the $5 prize for the lucky number program and littered the ice with them. One fan stepped on to the ice to tackle the lofty Walmsley, but Jimmy Morris told him to get off and he was aided back to the right side of the fence by two of his pals.

Smoke Eaters feverishly but woefully attacked McKay's stronghold and the net guardian put himself in unheard of positions to stave off the attack. Nelson played a 100-per cent defensive battle, shooting the puck to the other end of the ice at every opportunity. Smoke Eaters dashed to their zone to retrieve and continually attack. This type of play continued until the final bell.

Summary—

First period: 1, Nelson, Atwell, 8:03; 2, Nelson, Euerby, 4:04; 3, Nelson, Smith, 0:33.

Penalties: Wade, Andreashuk and Carr.

Second period: 4, Trail, Snowdon, 6:35.

Penalties: Forrest, McPhee, Wade, Duckworth, Smith and Snowdon.

Third period: 5, Trail, Marshall (Andreashuk), 0:28.

Penalties: Snowdon, Andreashuk and Atwell.

Lineups—

Nelson: McKay; Bicknell, Atwell; Culley, Duckworth, Carr; Smith, Euerby, McPhee, Paterson.

Trail: Forrest; Jordon, Snowdon, Wade; Cronie, Morris, Dame; Forrest, Andreashuk, Marshall.

Referees: Oliver Reinikka and Jock Walmsley.

J. A. Irving & Co.
HIGH QUALITY FOOD PURVEYORS
PHONE 161
FREE DELIVERY

Nelson Business College
INDIVIDUAL TUITION
Commence Any Time

IN THE EVENING
BEER
Is Always Best
Take Home a Case of
Columbia Lager

Kootenay Breweries Limited

This advertisement is not published or displayed by the Liquor Control Board or by the Government of British Columbia

Show Day at Junior High

Parents View Class Work; Program in Auditorium

For the better part of an hour Tuesday afternoon, parents and citizens toured the classrooms of the Junior high school, observing the operation of the "educational plant", including such adjuncts as study room, library, dental office, and the departments of practical arts, before enjoying a pleasing program in the auditorium.

Senior pupils showed visitors through the various departments of the school, and many parents were given an insight into the work their children were doing. The practical departments were of extreme interest, a large number of the visitors spending considerable time in them.

Principal Floyd Irwin and the members of the teaching staff answered questions on many points.

The school assembly room was filled for the program, especially directed to parents, presented jointly by visitors and pupils. Laura Greer presided.

ADDRESSES GIVEN

Rev. J. G. Holmes and Miss Vera Eidt, matron of Kootenay Lake General hospital, gave addresses, Mr. Holmes speaking on the theme "Character" and Miss Eidt dealing with "Education in Relation to the Nursing Profession." She also gave an interpretation of the proposed curriculum for schools of nursing in Canada.

Two plays, rich in entertainment were presented as part of the entertainment program. The first, as announced by Donella Dingwall, was "The Death Trap" and in it Donald Blight, Bill Hendricks, Raymond Couch, David Lundie and Wilfred Wilson had parts. Ida Busk announced the second dramatic offering, "The Ghost", in which Jack Morgan, Harold Tapanila, Robert Thain, Emmett Anderson and Clarence Heighton had parts.

PUPPETS TEACH SAFETY

MUNICH, Germany, (CP) — A puppet show on the line of "Punch and Judy" is the method chosen by schools here to demonstrate "safety first" methods to children.

PICKED WRONG MAN

FRAMINGHAM, Mass., (CP) — Mistaking a prison official for a flirtatious motorist, two women who had escaped from Sherborn Reformatory, tried to "hitch" a ride. They were accommodated.

Completed Skating Schedule

THURSDAY—1:30 to 3 p.m. Parent and children only.

FRIDAY—8 to 10 p.m. Adult skating.

SATURDAY—2 to 4 p.m. Children skating.

Trail Babe Dies

TRAIL, B.C., Feb. 23.—John Venturini, five-month old son of Mr. and Mrs. Fioravanti Venturini, passed away in Trail-Tadanac hospital Monday. Funeral services will be conducted by Rev. Father T. P. Freney Wednesday.

FRANCIS HEADS CONSERVATIVES IN TRAIL CITY

TRAIL, B.C., Feb. 23.—Arrangements for an early Conservative convention were discussed and a letter from Dr. F. P. Patterson, provincial Conservative leader, which suggested the constituency of Trail-Rossland be ready with a candidate in the event of an early election, was read, at the annual meeting of the Trail Conservative association here tonight. Officers were elected as follows:

Hon. R. B. Bennett and Dr. F. P. Patterson, honorary presidents; J. H. Schofield, honorary vice-president; A. W. Francis, president; W. A. Porteous, first vice-president; Mrs. C. E. Jestley, second vice-president; R. J .G. Richards, third vice-president; E. E. Thomas, secretary-treasurer; Mrs. F. E. Dockerill, Miss Nettie Schofield, Walter Brady, John Docksteader, A. Ewing, F. E. Dockerill, Herb Clark, M. R. Landucci and S. H. Kyle, executive.

A motion was passed that members of the executive be appointed as election commissioners.

The communication from Dr. Patterson was forwarded from Rossland and asked that a date be set in the near future for the Trail-Rossland convention.

Letters from Hon. R. B. Bennett and W. K. Esling, M.P. for Kootenay West, thanking the association for loyal support were filed. Letters were also filed from the Kamloops and Penticton associations.

Mr. Francis suggested an early meeting of the executive be held to arrange for a date for a convention here and that the information should be forwarded to R. D. Mitchell at Rossland.

A vote of thanks was extended to Mr. Thomas for his work as secretary-treasurer during the past.

Votes of confidence in Hon. R. B. Bennett, Mr. Esling and Dr. Patterson were passed.

Mr. Thomas, Mr. Francis and Mr. Porteous were authorized to sign cheques for the association.

The Young Conservatives hockey team, sponsored by the association, were doing well it was reported. Expenses of the team had been paid for by private donation.

Mr. Francis gave a report of the convention held recently at the coast, adding that several interior Conservatives had held a meeting prior to the convention.

Haynes Speaker at Trail Rotary

Machine for Hospital Is Purchased by Club

TRAIL, B.C., Feb. 23.—Grins and smiles came over faces and genuine laughter emanated from throats as Rotarian A. E. Haynes unfolded a story that fermented with humor when he gave a talk entitled "Why Beer?" at the Trail Rotary luncheon-meeting in Crown Point palm room Tuesday.

Avoiding the technicalities of beer processing, Mr. Haynes told of its use 100,000 years ago, long before tea or coffee were used as a beverage.

Beer was then known as barley wine and was used by Egyptians and later Greeks. Apparently the Britons found a way of their own to make beer, for Romans, in invading Briton discovered its common use and started the first export trade from Briton by shipping it to Rome.

MONKS BREWERS

In Briton, monks, who were bakers of those times, were also the brewers and with the profits of the industry built churches.

When the Pilgrims landed in America in 1620, records showed they had with them equipment to erect a brewery.

Hops were not introduced until the 16th century.

The speaker gave a long list of statistics comparing food values of beer. Although it was known beer contained a lot of water, which was 90 per cent, he also told of the water content of other foods, some of which were 91 per cent.

In the making of beer, the micro-organisms had to be treated with certain temperatures and be placed under certain favorable conditions in order to work properly. The speaker, after relating this, took the opportunity to suggest that similar considerations be given fellowmen.

FOR HEART EXAMINATIONS

President R. W. Diamond announced the installation at Trail-Tadanac hospital of an electrocardiograph, purchased by the club. It is a delicate instrument used in heart examinations, permitting detection of slightest irregularities in the functioning of that organ.

L. P. Sullivan, Cranbrook, was elected delegate of the Trail club to the annual convention of Rotary International at Nice, France, June 6 and 11.

A letter from the president of District No. 1 asking the Trail club support Percy Scurrah, Victoria, for election to the directorship board of Rotary International was read and the request endorsed.

A suggestion by Mrs. F. E. Dockerill, I.O.D.E., that the Rotary club support the proposal of sending a student representative of Trail to the coronation was referred to the Canadian advisory committee.

B. A. Stimmell reminded the club of the musical festival in Trail on April 22 to 24, inclusive, and proposed that an entry be made in the service clubs' choir competition as had been done the past two years.

LAST SECTIONS ARE COMPLETED IN BADMINTON

Sectional Winners to Meet Shortly in Playdown

Final sections were played Tuesday in the Nelson Badminton association's American sectional tourney. W. Blane and Mrs. S. P. McMordie won H section and Mr. and Mrs. Dodding won X section—a group made up to complete the tourney—in each case with four straight wins.

Sectional winners are to meet shortly in a playdown, the date of which is yet to be announced.

Results of Tuesday night's play follow:

Section H—

J. A. Stewart and Mrs. B. Weld beat L. Fryling and Miss E. Mackenzie 15-6; lost to W. Blane and Mrs. S. P. McMordie 12-15; lost to R. McHallum and Miss E. Eperson 9-15; beat Tom Johnstone and Mrs. Coates 15-13.

Louis Fryling and Miss E. Mackenzie lost to Stewart and Mrs. Weld 6-15; lost to Blane and Mrs. McMordie 5-15; lost to McHallum and Miss Eperson 8-15; lost to Johnstone and Mrs. Coates 12-15.

W. Blane and Mrs. S. P. McMordie beat Stewart and Mrs. Weld 15-12; beat Fryling and Miss Mackenzie 15-5; beat McHallum and Miss Eperson 15-7; beat Johnstone and Mrs. Coates 15-9.

R. McHallum and Miss E. Eperson beat Stewart and Mrs. Weld 15-9; beat Fryling and Miss Mackenzie 15-8; lost to Blane and Mrs. McMordie 7-15; lost to Johnstone and Mrs. Coates 10-15.

Tom Johnstone and Mrs. Coates lost to Stewart and Mrs. Weld 13-15; beat Fryling and Miss Mackenzie 15-12; lost to Blane and Mrs. McMordie 9-15; beat McHallum and Miss Eperson 15-10.

Section X—

D. Dodding and Mrs. D. Dodding beat N. German and Miss Edna Chapman 15-6; beat A. Mills and Mrs. C. A. Larson 15-12; beat George Simpson and Mrs. George Williscroft 15-9; beat D. G. Chamberlain and Mrs. L. J. Maurer 15-7.

N. German and Miss Edna Chapman lost to Dodding and Mrs. Dodding 6-15; beat Mills and Mrs. Larson 15-8; lost to Simpson and Mrs. Williscroft 15-18; lost to Chamberlain and Mrs. Maurer 9-15.

A. Mills and Mrs. C. A. Larson lost to Dodding and Mrs. Dodding 12-15; lost to German and Miss Chapman 8-15; lost to Simpson and Mrs. Williscroft 5-15; lost to Chamberlain and Mrs. Maurer 17-18.

George Simpson and Mrs. Williscroft lost to Dodding and Mrs. Dodding 9-15; beat German and Miss Chapman 18-14; beat Mills and Mrs. Larson 15-5; beat Chamberlain and Mrs. Maurer 15-9.

D. G. Chamberlain and Mrs. L. J. Maurer lost to Dodding and Mrs. Dodding 7-15; beat German and Miss Chapman 15-9; beat Mills and Mrs. Larson 18-17; lost to Simpson and Mrs. Williscroft 9-15.

Many Moves in Express Company

W. Rowse, Agent at Red Deer, Going to Cranbrook

VANCOUVER, B.C., Feb. 23. — Further changes in staff to complete a general reorganization started February 1 will become effective March 1, in the Pacific division of the Canadian Pacific Express company covering Alberta and British Columbia, P. A. Dunne, superintendent announced here today.

H. H. Kingzett, agent at Nelson, comes to Vancouver as depot agent. J. P. McLaren, agent at Cranbrook, will succeed Mr. Kingzett at Nelson. William Rowse, agent at Red Deer goes to Cranbrook succeeding Mr. McLaren, and J. M. Castle, at present cashier in the Medicine Hat office, succeeds Mr. Rowse at Red Deer.

All of the men are veterans in the express service and each joined in Alberta.

Mr. Kingzett who joined in Calgary in 1909, enlisted in 1917 with Capt. McKinnon's famous Yukon "Whitewater Brigade" and saw service on the Tigris and Euphrates rivers on the eastern front. He has been agent and relief agent at a number of points in B.C. and Alberta including Red Deer, Calgary, Medicine Hat and Nelson.

J. P. McLaren joined at Macleod in 1909, and worked at Edmonton and other Alberta points, and was agent at Macleod from 1912 to 1923. William Rowse entered service at Calgary in 1911 as a messenger, and was cashier, relief agent and agent at Edmonton, Red Deer and Macleod before going to Red Deer for his latest term as agent. J. M. Castle joined at Medicine Hat in 1919, has had most of his service there, but also gained experience as relief agent and agent at Fernie, Cranbrook, Kamloops and Penticton.

SNOW VERY WELCOME

NORTH BAY (CP)-Lumber operators in this Northern Ontario district are working at top speed, taking advantage of recent snow to haul logs from the bush.

Former King Deep in Mountains

NOETSCH, Austria, Feb. 23 (AP) —The Duke of Windsor today was deep in the Karawanken mountains which all but smother this obscure South Austrian village.

On a visit to Count and Countess Paul Muenster, the Duke poked about old Muenster Castle, which, some say, he would like to buy and played golf by the shimmering Woerthersee.

He expects to be back in Vienna in time to meet his brother and sister-in-law, the Duke and Duchess of Kent, tomorrow.

Maintenance Fund for Roads in B. C. Has Been Used Up

TRAIL, B. C., Feb. 23 — "Owing to heavy demands on funds of the provincial public works department in flood districts of the north and the excessive snow fall all over the province, the department finds itself practically out of funds for further maintenance of roads, until the new fiscal year comes in," R. R. Burns reported today.

"The staff of Rossland-Trail public works department will do their utmost to keep the roads used by the smelter staff in good shape."

Mr. Burns asks cooperation of the public in not requesting service on side and private roads. The provincial member has taken up the matter with the department at Victoria and expects to receive every possible consideration for this district. In the meantime to provide immediate service the district vote for maintenance must be used.

BRANTFORD, Ont. (CP). — Queen's university, Kingston, is training men and women for pioneer work in the north in mining and geology, Dr. R. C. Wallace, principal, said in an address here. He said Queen's was becoming a national university.

TOO LATE TO CLASSIFY

WANTED — GIRL FOR HOUSEwork. Phone 911. (4966)

NEWS OF THE DAY

EAGLES MEET TONIGHT AT 8 O'CLOCK. (4968)

Johnson's Glo-Coat Floor Finish. Shines as it dries. Hipperson Hdw. (4949)

Toronto Star & Montreal Standard BISHOP'S NEWS STAND (4732)

Authorized Frigidaire Service Phone 544, McKay & Stretton (4892)

Wiring repairs and service. F. H. Smith, 313 Baker St. Phone 666. (4660)

SMOKE A "DU MAURIER" FILTER TIP CIGT. A PRODUCT OF LONDON, ENG. VALENTINE'S. (4733)

Major oil company establishing in British Columbia has opportunities for parties with some capital. Box 4923, Daily News. (4923)

Remember the farewell gathering for Mr. and Mrs. Kingzett at the CANADIAN LEGION, TONIGHT, 8 P.M. (4956)

THE WHITE SPOT
Afternoon Teams that Take Away that Tired Feeling, 15c—20c—25c
A WHITE HOUSE (4947)

The Annual General Meeting of the Shareholders of the Nelson Golf and Country Club Limited will be held in the Council Chamber of the City Hall, Nelson, B.C., tonight, February 24th, at 8 p.m. John Fraser, Secretary. (4953)

CARD OF THANKS

Mr. G. H. Fraser and family wish to thank all friends for kindness and expressions of sympathy extended to them during their sad bereavement in the loss of a loving wife and mother. (4963)

FUNERAL NOTICE

The body of Ivor Dingen will rest at parlors of Davis Funeral Service until 2 p.m. Friday, when services will be conducted by Rev. E. E. Lindgren. (4965)

FUNERAL NOTICE

The funeral of Conrad A. Thor will be held on Thursday, February 25, at 11 a.m., from Somers' Funeral Home, Rev. Earl E. Lindgren officiating. (4967)

FUNERAL NOTICE

The body of John (Jack) Lane will rest at parlors of Davis Funeral service until 2 p.m. Thursday 25th inst., when services will be held, Ven. Archdeacon Fred H. Graham officiating. (4964)

Bus leaves four times DAILY for TRAIL—7:30 a.m., 11 a.m., 4:30 p.m. and 7:30 p.m. Comfortable, heated coaches.
GREYHOUND LINES
Phone 800
Nelson Depot — 205 Baker St. (4681)

WING PLOW ABLE TO CLEAR AWAY SLIDES UPON FARRON HILL LINE

Six Slides Recorded on Tuesday; All of Plows at Work

Though the Farron hill area had many snowslides Monday and *Tuesday, in consequence of the* new heavy snowfall and the soft weather, the operation of Canadian Pacific through trains was practically on schedule, for the wing *snowplow on duty at Farron was* able to clear them.

Six slides were recorded in that area Tuesday, and the only train delay was of less than an hour to the westbound through train, which got through while they were running.

Work done by the company last summer, in removing the outer side of numerous rock cuts in that area, bore fruit in the ease with which the plow was able to open a passage through the slides without having the snow pack to an adamantine hardness before it. The Coryell snowshed has also proved its worth.

Every snowplow on the Kootenay division was on duty on the line somewhere Tuesday, clearing the snow, 15 inches of new snow having fallen in the Farron section, and an equal depth at Procter and the area east.

A report received Monday on the Lardeau subdivision stated there was 3000 feet width of slides on the first 1½ miles from Lardo, that comprising most of the line subject to slides. E. V. Morel of Marblehead, who was in Nelson Tuesday, and crossed the slides on skis, reported they were dirty, and full of rocks and brush.

In the Slocan the Lucky Jim slide has run, extending into the water of Bear lake, but has not covered a great deal of track.

The Great Northern service between Nelson and Marcus, Wash., is again by the gasoline-electric motor propelled car, but both Monday and Tuesday its return to Nelson has been late from one to three hours due to main line delay.

STRANGE ILLNESS KILLS TWO NAVAL CADETS

BRIDGETOWN, Barbados, Feb. 23 (CP Cable) —Two young British naval cadets died suddenly in hospital today while his Majesty's training ship Frobisher was calling *here. Cadets John Earle, 17, of Hove,* Sussex, England, and Phillip Swayne 18, of Bridgewater, Somerset, England, were admitted to hospital last night with a strange malady. Earle died shortly after his admission and Swayne early this morning. Their ailment has not yet been diagnosed.

Maxwell Leads Transfer Juves Win Over F.A.C.

Transfer Takes Lead in Playoff; Blaze in F. A. C. Net

Led by Albert Maxwell, who snared five scoring points with three goals and two assists, Nelson Transfer club took a commanding lead in the Nelson juvenile hockey playoff by handing the Fairview A. C. squad a 7-1 trimming on Tuesday evening. Ray Rowe and Glen Price scored two goals each, Rowe and Jim Allan getting assists. Charlie Lindsay scored the Fairview team's lone goal.

Bob Rotter, who recently secured his transfer from the Fairview club, appeared on the winners' defence although suffering from two cracked ribs. Due to the absence of their regular goalie, Bill McCracken, through illness, Doug Blaze of the Panther midgets appeared in the F. A. C. goal and made a good showing.

Teams:

Nelson Transfer—"Pro" Dingwall, *goal; Earl McNicol, Jimmy Allan,* Bob Rotter, Bill Kapak, Ernie DeJong, Bud McClain, Ian Dingwall, Albert Maxwell, Ray Rowe and Glen Price.

Fairview Juveniles—Doug Blaze, goal; Bob Andrews, Ray Burgess, Charlie Lindsay, Eddie Jacques, Joe Marapodi, Floyd Waterer, Henry Hartridge and Oswald Salo.

Jimmy Ringrose refereed.

New Game Clock Goes in, Rink

Installation of a new clock and scoreboard is underway at the civic centre arena, an arrangement which will enable fans to follow the progress of the game as to time elapsed throughout each period. The scoreboard provides 12 numbers for goals.

In connection with the installation the Nelson players' box is being made into a combined timekeepers' and press box. A new box for Nelson players will be provided to the west of the box they have used hitherto. The penalty box remains the same.

TOSS OF COIN GIVES TRAIL A THURSDAY GAME

Nelson Maple Leafs who conquered Trail Smoke Eaters for the second time in the five-game playoff series for the West Kootenay hockey title last night will return to Trail Thursday night for the third contest. Following last night's match Frank Coates, president of the league, tossed a coin and Pete McIntyre, president of the Trail club, called it correctly. Thus the third game goes to the Smelter City.

CIVIC Theatre
Civic Centre Building
Phone 944

Last Times Today
Showing at 7:00 and 9:40

And at 8:25 p.m. Only
JACK HOLT
GRACE BRADLEY
Robert Armstrong
in
'Dangerous Waters'

Matinee Today at 2:00 p.m.

STARTS TOMORROW
Irvin S. Cobb
in
"Everybody's Old Man"

Topcoats for Spring

The new Spring Topcoats are here in all the new models and materials. Balmacs, Wrap-arounds and Raglans.

$22.50 $27.50

EMORY'S Limited

I-So-Gel Granules
For a Tasteless Vegetable Laxative
At SMYTHE'S
Prescription Druggist
PHONE 1

J. A. C. Laughton
Optometrist
Suite 205 Medical Arts Bldg.

PHONE 815
for better and prompter service in plumbing repairs and alterations.
VIC GRAVES
MASTER PLUMBER

KODAK FILM

Our business is helping you get better snapshots. Use Kodak Verichrome for outdoor shots, and Kodak "SS" for indoor snaps at night with Photo Flood Lamps. Then let us help with careful developing after you have "shot" the pictures.

Allen's Art Shoppe
A Greeting Card for Every Occasion

GRAND COMBINATION SHOW!
CAPITOL
COMPLETE SHOWS AT 2:00 7:00 8:40

M-G-M'S GREATEST HUMAN DRAMA!

The "Grand Hotel" of city jungles . . . a dozen tangled lives snatched from reality . . . to make a screen drama your heart will tell you is great!

"Your million lions came between us."

The DEVIL IS A SISSY

Freddie BARTHOLOMEW
MICKEY ROONEY
JACKIE COOPER
Ian HUNTER
PEGGY CONKLIN
KATHARINE ALEXANDER
Produced by FRANK DAVIS
Story by Galsworthy Hayes
Screenplay

Showing at 2:16 7:06 10:02

"I love you . . . because my best didn't matter to you."

ALSO SHOWING AT 3:48 8:48
The Academy Award Winner
BETTE DAVIS
in
"The Golden Arrow"
With GEORGE BRENT

EVENING PRICES—Balcony 25c; Orchestra 35c