194
PROVINCIAL LIBRARY VICTORIA B.C.

Walsh Scores 8 as Hearts Trim King's Park 15-0 —Page Five

Nelson Daily News

Wheat Soars at Chicago; Prices Higher at Winnipeg —Page Seven

VOLUME 35 | FIVE CENTS PER COPY | NELSON, BRITISH COLUMBIA, CANADA—MONDAY MORNING, FEB. 15, 1937. | NUMBER 258

DEATH TOLL IN THEATRE FIRE OVER 658

Winnipeg Defies Sunday "Blue Laws"

Austria Is to Vote on Monarchy

CHANCELLOR IS COMMITTED TO AID HAPSBURGS

Schuschnigg Asserts People to Decide on Question

SEEK TO PLACE OTTO ON THRONE

"No Experimenting"; Legal Methods to Be Used

By Alvin J. Steinkopf
Associated Press Foreign Staff

VIENNA, Feb. 14 (AP)—Chancellor Kurt Schuschnigg today openly committed his government party, the "Fatherland Front," to support of propaganda for restoration of the Hapsburg dynasty in Austria and indicated a plebiscite would be held on the question.

"The Austrian people will decide in a constitutional manner whether Austria is to return to the monarchy," declared the chancellor in a speech before 1500 district leaders of the "Fatherland Front."

Although he did not state explicitly there would be a plebiscite and also was silent as to when the question will be raised, he declared "the government and the Fatherland Front alone will choose the time when this issue is to be referred to the people."

INCREASING SUPPORT

He states increasing official support would be given to the campaign to place the 24-year-old Archduke Otto of Hapsburg again on the throne which his father, the Emperor Karl, "temporarily renounced" Nov. 11, 1918.

"In connection with monarchist propaganda," said the chancellor, "the Fatherland Front has accepted as one of its missions to awaken and uphold the traditions of the House of Hapsburg. The form of the state will be decided by the Austrian people on the basis of the constitution."

Dr. Schuschnigg warned "no experimenting will be tolerated, and monarchist propaganda must be adjusted to the internal and the foreign situation." He reproved monarchists who have been toying with the idea of a restoration by coup d'etat. He insisted legal methods must be used.

The Austrian chancellor's statement was the most definite he has made thus far in encouragement of a Hapsburg restoration. Observers, however, have expected he would move toward the monarchist cause largely to combat the pro-German "National Front", which has been gaining in strength.

70,00 BACK TO WORK TODAY

DETROIT, Feb. 14 (AP)—Idle machinery in a dozen General Motors' factories was oiled tonight for the return to work Monday of some 70,000 workers the first large section of 100,000 recalled this week after the six-weeks' strikes.

Leaders of the automobile company and the United Automobile Workers' union announced they would cooperate to prevent any incident interfering with the "back-to-work" movement.

In Flint, the roar of machinery sounded a requiem for the long strikes as 3000 smiling workers went back to their jobs Saturday in the Fisher body plant No. one, closed since Dec. 30.

Roads to Coal Creek Mines Are Cleared Slides

FERNIE, B.C.—Train communication with the mines at Coal Creek was restored at an early hour Saturday morning. For the past couple of days both the railway tracks and the road have been impassable owing to slides of snow and debris, as a result of which the mines have been unable to work. With the clearing of the tracks it is anticipated work will be resumed at the mines on Monday. J. J. Dufour and his men worked practically all night on Friday clearing away the snow.

CUSTOMS OFFICE AT FERNIE WILL BE CLOSED OUT

FERNIE, B.C.—The citizens of Fernie are deeply concerned over the notice of the closing of the customs office here. W. Gates has been advised of his transfer to the Lethbridge office. The local board of trade has been doing its utmost to keep the office from being entirely closed on the ground that the amount of business here warrants local handling.

LEAVES $75,000 to R.C.M.P.

OTTAWA, Feb. 14 (CP)— Sir James MacBrien, commissioner of Royal Canadian Mounted Police, disclosed a firm of Edinburgh lawyers had advised him a woman in England has bequeathed to the force about $75,000.

The woman, Miss Audrey Garden, living at Knightsbridge, near London, left the force half the residue of her estate. She died last Dec. 26.

The commissioner said he had not been informed why she left the money to the police, but said it was to be applied to the governing body of the force.

Rt. Rev. A. J. Doull, Former Bishop of Kootenay, Dead

Passes at Vernon at Age of 66 Years; Had Retired From Post in England in 1934; Memorial Service Here Tuesday

VERNON, B.C., Feb. 14.—Rt. Rev. Alexander John Doull, D.D., former bishop of Kootenay, and later assistant to the bishop of Sheffield, Eng., died in hospital here today. He was 66 years old and had been in ill health since his return here after retiring from his post in England in 1934.

Rt. Rev. A. J. Doull

Born in Halifax, he was educated at Pictou academy, N.S., Edinburgh, Oxford and Cuddesdon Theological college in England, and *was ordained in the Church of England in 1896.* He was senior curate of Leeds parish church, and three years after his ordination he came to Canada as rector of the Church of the Advent at Westmount, Que. While there he married Margaret Gertrude Cundill.

In 1910 he came to British Columbia as rector of Christ church, Victoria, and dean of the diocese of Columbia.

In November, 1914, at Nelson, he was elected as the first bishop of the diocese of the Kootenay, which had been formed in 1900 out of the original diocese of New Westminster and which had been administered up to that time by Bishop John Dart, and later by Bishop A. U. dePencier. He was consecrated as bishop in Christchurch cathedral, Victoria, on St. Matthias day, February 25, 1915, and held his first synod at Nelson in June of that same year.

Bishop Doull was a strong believer in personal liberty, and during the war when there was a provincial plebiscite on prohibition he took a stand against compulsion.

BISHOP 20 YEARS

He was bishop of Kootenay within a few months of 20 years, and a whole *generation of young* Anglicans in the Kootenay and Okanagan districts passed through his hands for confirmation.

He resigned the bishopric in 1933 to take the post of archdeacon and assistant bishop at Sheffield. Ill health caused his retirement in 1934, and he returned here.

Surviving are his widow, two sons and four daughters. One son, Keith, is commercial attache with the Canadian legation in Tokyo; the other, Ronald, is in Victoria.

One daughter, Peggy, *remains* at home. Beatrice is in Victoria, and Alix left last week to commence student nurse training in Montreal where the other sister, Mrs. Erskine Buchanan, is residing.

ANNOUNCED IN CHURCHES

Death at Vernon of Bishop Doull Sunday morning was known in Nelson first by a message from Rt. Rev. Walter R. Adams, D.D., bishop of Kootenay, to Ven. Archdeacon Fred H. Graham.

References to Bishop Doull's death were made in St. Saviour's pro-cathedral by Rev. J. G. Holmes, the rector, and in the Church of the Redeemer by Rev. W. J. Silverwood, the vicar.

A memorial service is announced for the pro-cathedral Tuesday afternoon at 2:30, synchronizing with the funeral service at Vernon, and at this service Archdeacon Graham, by request of St. Saviour's rector, will be the preacher.

KING AND QUEEN VISIT EAST END

LONDON, Feb. 14 (CP-Havas)—*London's teeming east end* buzzed tonight with comment of the King and Queen's popularity after the *sovereign and his consort met the* more humble of their subjects on Saturday for the first time since the accession.

They drove through the east end to dedicate the new recreational and educational centre *built for the* under privileged and were greeted everywhere with tremendous ovations from huge throngs. Although the visit lasted little more than an hour, the narrow streets of Whitechapel were lined six deep for hours before and after their arrival.

$29,487 IN ALBERTA SCRIP OUTSTANDING

EDMONTON, Feb. 14 (CP)—The amount of scrip outstanding on Jan. 25, was $29,487, it was announced Saturday by Provincial Treasurer Solon Low. Redemptions in January were $23,505.

The amount of scrip circulating in Alberta has dropped steadily since it was first issued in August to the *value of $239,300. There was out*standing on Nov. 26, $46,777.

500 ROUTED BY FLAMES

CINCINNATI, Feb. 14 (AP).—Approximately 500 persons were routed by flames that for a time threatened to destroy the Mt. St. Joseph academy, a short distance west of Cincinnati, early today. Nearly 200 nuns, including one 103 years old, were in the building at the time the fire was discovered. The aged sister was carried out in a wheel chair.

BODIES RECOVERED FROM REVELSTOKE SLIDE

REVELSTOKE, B.C., Feb. 14 (CP) — Work crews continued *their salvage work today in the* Illecillewaet canyon 25 miles east of here where a snowslide swept *two men to their deaths on a* Canadian Pacific railway snowplow train Thursday.

The bodies of Conductor John McDonald and Fireman William C. Christopherson were recovered *from deep-piled snow in the* canyon Saturday.

EDWARD FIRM IN PLAN TO MARRY MRS. SIMPSON

Princess Royal Back; Former King to Be Absent 3 Years

LONDON, Feb. 14 (CP) — The Princess Royal and her husband the Earl of Harewood, returned to London today from their visit with the Duke of Windsor.

The Associated Press stated authoritative information preceded them that they brought the former King's irrevocable decision to wed Mrs. Wallis Simpson as soon as her divorce is made final.

The Vienna meeting of brother and sister, the Associated Press quoted authoritative circles as believing, resulted in a settlement of financial problems. It was reported the Duke of Windsor agreed to the sale to Queen Mary and the King of the estate at Sandringham which he personally inherited from his father, King George V.

A source "close to the Royal family" told the Associated Press the *Duke of Windsor* has decided he would not return to England for at least three years. This person also revealed, the Associated Press said, the Duke will decline an invitation to attend a meeting of the Knights *of the Garter at Windsor Castle in* June and he has no intention of taking his seat in the House of Lords.

Seek Cut in Excise Tax on Sugar Used in Canning Plants

VANCOUVER, Feb. 14 (CP)—The Canned Foods Association of British Columbia will send a petition to the Dominion government urging reduction or removal of the excise tax on sugar used in the canning industry.

The association, in convention here, decided to prepare a resolution for submission to Hon. C. A. Dunning, federal minister of finance, asking for relief from the tax in the forthcoming budget.

Myncaster Port to Be Closed

OTTAWA, Feb. 14 (CP)—The *customs outport and warehousing* port of Myncaster, B.C., under survey of the port of Nelson, will *be closed from April 1, it was an*nounced tonight in the Canada Gazette.

TWO MORE BLIZZARD VICTIMS

REGINA, Feb. 14 (CP). — The death toll from a blizzard that swept southern Saskatchewan last Friday mounted to two today when George *Nicholl, farmer living 60 miles* northwest of Moose Jaw, found the frozen body of his wife a short distance from their home. Searchers found the body of Prosper de Bruyne, 55, of Ceylon, Saturday morning.

MARKETS AT A GLANCE

By The Canadian Press

Toronto and Montreal—Industrial stocks irregularly higher.

Toronto mines—Golds and oils steady to strong; base metals lower.

New York—Stocks slightly lower.

Winnipeg — Wheat ¾-⅞ cents higher.

London — Silver higher; other metals unchanged.

New York—Silver unchanged; export copper higher.

Montreal—Silver unchanged.

New York—Cotton, sugar and coffee lower; rubber unchanged.

New York—Canadian dollar unchanged at 99 31-32.

LIBERAL M. P. IS DEAD

OTTAWA, Feb. 14 (CP)—Dr. Matthews McKay, Liberal member of the house of commons for *Renfrew North, died in hospital* late tonight of influenza and pneumonia. He was 78 years old.

"Fascist Democracy" Spreading in Italy

ROME, Feb. 14 (AP). — "Fascist *democracy" is spreading over Italy* under Premier Mussolini's leadership, admittedly to rival on the one *hand the democracies of Britain,* the United States and France, and on the other hand to challenge Soviet communism.

It is possible this name of "Fascist democracy" will eventually be used to designate the political party controlling Italy. It is already being used by the Fascist press.

NO HOPE OF LOAN OR GRANT TO VANCOUVER

VANCOUVER, Feb. 14 (CP) — Mayor G. C. Miller announced Saturday there *was no hope the Brit*ish Columbia government would make a loan or grant to Vancouver *to finance a works program. Mayor* Miller headed a civic delegation which visited Victoria Friday in *quest of a $250,000 loan and a $100,*000 grant to provide increased employment through civic develop*ments.*

TOBACCO, FOOD AND GASOLINE SOLD AS USUAL

Some Small Stores Are Closed After Warning

SMOKES "GIVEN AWAY" BY CAFE

But Price of Toast Is Boosted a Similar Amount

WINNIPEG, Feb. 14 (CP)—Winnipeg citizens took the police commission's enforcement of "blue laws" quietly today as police apparently showed little extra activity because of the edict.

Despite the Lord's Day act, the "smoke-hungry" and the thirsty made their purchases of tobacco or carried soda-pop home to the family without obstruction.

Gasoline was reported sold in the few garages remaining open and flat tires were repaired as usual; workers with jobs entailing Sunday employment sent out for lunches and suppers, and few, if any, cafe operators refused to allow the meals to be taken out for consumption outside the premises.

Many of the small corner stores dotting the city closed for the day, however, and police refused to estimate the number remaining open beyond saying "about the same number of stores were open as last Sunday."

Application for fiats to prosecute 20 storekeepers under the act had been made to the attorney-general in the past few days and officers said these would be summoned to appear in city police court. Chief of Police George Smith said further similar applications would be made if shopmen refused to abide by the law.

Authorities said there could be no arrests under the law and they refused to say whether fiats would be applied for as a result of today's *sales. Police said the situation was* "very quiet" today and added that there was "very little" defiance of *the edict that only drug stores and* restaurants may remain open on Sunday.

Some cafe owners with tobaccos and other merchandise for sale took measures to evade the law, reports *said.*

One man said he had visited a lunch counter today and had order*ed a cup of coffee and toast, regu*larly 10 cents, and a 10-cent package of cigarettes. He said he had *been informed the cafe was "giving* away" cigarettes with lunches today but the price of coffee and toast *had risen to 20 cents.*

MARTIAL LAW IN AUTO ACCESSORY CENTRE

ANDERSON, Ind., Feb. 14 (AP)—All was quiet today in this automobile accessory city, clamped under military rule following an outbreak of violence between union and non-union automotive workers.

Of nearly 1000 national guardsmen sent here to keep peace, only a small detachment patrolled the icy streets. Additional troops, quartered in an armory, were ready for any emergency.

Martial rule, under which assemblages are prohibited, made an exemption for church services.

Mayor Harry R. Baldwin expressed belief the emergency, brought on by a barroom brawl early yester*day in which 10 men suffered* wounds, had passed.

HART LEAVES FOR OTTAWA

VICTORIA, Feb. 14 (CP)—Finance Minister John Hart left for Ottawa Saturday night to confer with Premier Pattullo there on various matters of British Columbia government business. It is understood the Health Insurance act will be among the matters discussed.

LANSBURY HEADS WAR RESISTERS

LONDON, Feb. 14 (CP Havas)—George Lansbury, 78-year-old Labor leader and prominent Pacifist, was elected president of the "War Resisters' International", an organization whose members are pledged to refuse military service. Citizens of 68 nations belong to the organization.

CRUSHED IN FREIGHT CAR

ASHCROFT, B.C., Feb. 14 (CP)—Crushed in the corner of a moving freight car which they were riding by steel plates that fell upon them, two unidentified transeints were in hospital here today. One of the youths was suffering from a fractured leg.

WOMEN AND CHILDREN DIE IN MAD FIGHT TO ESCAPE; BODIES FOUND BY HUNDREDS ON STAIRS TO EXITS

Upper Gallery Goes Down; Roof Falls in on Victims

FIRE SPREADS TO THIRTY BUILDINGS

Playhouse Was Packed With 7500 for the Chinese New Year

TOKYO, Feb. 14 (AP).—Bodies *of 658 celebrants of the Chinese* New Year were recovered in the ruins of a theatre at Antung, Manchoukuo, destroyed last night by fire, said dispatches to the Domei (Japanese) News Agency today.

Total of deaths was expected to exceed 700. Twenty-eight seriously injured were in hospital. Japanese troops policed the scene of the disaster and directed relief measures.

The fire broke out about 7:30 o'clock Saturday night when 7500 persons, far more than its capacity, were jammed into the Manchu Wuati playhouse, devoted to old-style Chinese drama. It was a gala occasion. A special Chinese play was being presented to celebrate the lunar New Year.

A candle tipped over in an actor's dressing room was believed responsible for the blaze that spread rapidly through the flimsy structure. The panic-stricken celebrants fought *for the exits but found most of them* locked and barred.

MANY WOMEN AND CHILDREN

A large proportion of the victims were women and children, unable to hold their own with men in the fight to escape.

Rescue parties found hundreds of bodies piled on the stairs leading to the exits.

Reports said the upper gallery, overweighted with humanity, soon collapsed into the pit with a noise like thunder. The roof fell in shortly afterward, dooming any that remained alive inside.

From the theatre the conflagration spread and destroyed 30 neighboring buildings. The local fire corps was practically helpless.

Emergency relief measures were started by Japanese and the local Manchoukuo authorities. Relief funds were being raised.

CROSS ICE ON OKANAGAN TO KELOWNA

Plan to Dynamite Channel for Ferry Service

KELOWNA, B.C., Feb. 14 (CP)—Traffic between Kelowna and Westbank was carried over the ice of Okanagan lake today while plans were being made to dynamite a channel to allow the resumption of ferry service between these Okanagan valley towns.

Schools have been closed and children here enjoyed temporary prosperity as they freighted trunks (at a dollar apiece) and other articles across the lake, a distance of one and a half miles, on their hand sleighs.

Shifting ice closed the regular ferry channel on the lake Thursday and stages now unload their passengers on one shore, the fares walking over the ice and entering another stage on the opposite side of the lake.

Major Debate in House This Week

OTTAWA, Feb. 14 (CP)—One of the major debates of the session, on the defence policies of *the government, is expected to* start in the house of commons late tomorrow or on Tuesday. Among *all parties preparations are being* made to join in the discussion.

The C.C.F. forces will be united *against the increased expenditures* on naval, air and militia forces of the Dominion. The Social Credit *ranks may split. P. J. Rowe (Athabaska),* recently read out of the party, announced he was opposed to the increases, while J. H. Blackmore, leader of the group, has taken the position Canada should do proportionately as much for defence as other parts of the empire.

Conservatives are expected to support the increased estimates, although criticism may be advanced as to the methods in which the money is to be spent.

Prisoner Charges Unfair Strappings

GUELPH, Ont., Feb. 14 (CP)—A guard at the Ontario reformatory takes a sadistic pleasure in strapping young prisoners, two boys told the inquiry Saturday.

A boy of 15, who entered the reformatory late last spring when 14 years of age said he had been unfairly strapped on Friday. He said that when he had been given five straps the guard released him from the machine and asked if he'd had enough.

The boy said he replied he hadn't done anything, and was then put back and given three four more straps. The official records showed he received six straps. "I am sure I had eight or nine," he said.

JAPAN TO WOO CHINA AND RUSSIA

TOKYO, Feb. 15 (Monday) (AP).—Japan's new government will "pay special attention to the adjustment of the empire's relations with China and the Soviet Union," General Senjuro Hayashi, premier and foreign minister, told parliament today as it reconvened after suspension of three weeks.

The premier-foreign minister, in *a formal statement of policy,* called attention to the troubled relations of Japan with her two big continental *neighbors by admissions that neither* of them appear to "understand fully our true intentions."

BANK OF ENGLAND BUILT TO LAST 1000 YEARS

*LONDON, Feb. 14 (AP)—The re*constructed Bank of England—repository of the nation's gold—is being *built to last 1000 years. When com*pleted, experts say it will be virtually impregnable and the strong*est building in the empire.* Work of rebuilding and strengthening the bank was begun in 1925. For years *workmen have toiled underground,* now the upper part of the building is nearing completion.

DOPE CONVICTIONS QUASHED

VANCOUVER, Feb. 14 (CP).—Convictions of three Chinese, Chow Wai Yam, Jay Song and Gee Duck Lim, on charges of being in possession of opium, were quashed by Mr Justice A. M. Manson in supreme court here today. The Chinese had already served six-month sentences, with an additional two months each in lieu of payment of $210 fines, and were awaiting deportation to China.

Armouries Burns

Ammunition Explodes Endangering Firemen

MOOSE JAW, Sask., Feb. 14 (CP)—Exploding ammunition endangered firemen early today as flames swept the Moose Jaw armories, destroying part of the large building and equipment, including 18-pound field pieces and machine guns. No one was injured.

Damage was expected to run into many thousands of dollars although no approximate estimate was available. Cause of the blaze was not known but it was thought possible it resulted from spontaneous combustion in the coal stores beneath the destroyed part of the building.

Family of Frank Lambert, the caretaker, living on the second floor, were unable to get down the staircase into the building owing to the intense heat and escaped through a window down a fire department ladder.

DR. F. A. C. CRIMGER DIES

MONTREAL, Feb. 14 (CP).—Dr. F. A. C. Crimger, V.C., F.A.C.S., F.C.C.S., surgeon-in-chief at Royal Victoria hospital here and one of the first Canadians to win the Victoria Cross in the Great War, died suddenly here Saturday.

LATE NEWS FROM THE WIRE

FRANCE WARNS GERMANY AND ITALY

PARIS, Feb. 14 (AP).—Premier Leon Blum tonight warned Germany and Italy that France would not tolerate open intervention in the Spanish civil war. Addressing the Socialist National council, the premier intimated France would be forced to apply the same treatment to Italy for the reported landing of troops in Malaga, Spanish southern seaport, as she did *with Germany over reported Nazi* penetration into Spanish Morocco — demand that Premier Benito *Mussolini cease action immedi*ately under threat of possible armed action by France.

41 SAILORS FEARED LOST

TOKYO, Feb. 14 (CP-Havas).—Forty-one sailors were believed lost and two known dead as marine authorities continued efforts to get aid to vessels in distress as wind and snow storms swept over Hokkaido, northernmost island of Japan. The two known dead were naval warrant officers *swept off the decks of the aircraft* carrier Kaga and the destroyer Katsuharu. The 41 missing were believed to have gone down with the 1464-ton freighter Otaru Maru, owned by the Kinkai Steamship company.

SEVEN DIE IN FLORIDA

LAKE CITY, Fla., Feb. 14 (AP).—Seven members of a rural south Georgia family were burned to death today when their automobile crashed into a produce truck and burst into flames near here. The victims were tentatively identified as Mr. and Mrs. Clarence Mays and their five children of Adel, Ga.

MADRID CALLS FOR OFFENSIVE

MADRID, Feb. 14 (AP)—Madrid's military command warned the Spanish government today an aggressive offensive on all fronts is necessary to turn the tide of war. Malaga has been lost in the south, insurgents have advanced along the Madrid-Valencia road, and the capital has been under critical siege for more than three months, Gen. Jose Miaja pointed out in an appeal for centralized command of the army.

$500,000 FIRE

SIMCOE, Ont., Feb. 14 (CP).—*Fire destroyed Fall's department* store, Simcoe's largest mercantile establishment, Saturday night, causing $500,000 damage and resulting in minor injuries to six firemen. Nearby buildings were damaged by the flames.

"RUSSIA" SENDS FREIGHTER TO BOTTOM

SHIMONOSEKI, Japan, Feb. 15 (Monday) (AP).—The liner Empress of Russia collided amidship with the Japanese freighter Akashi Maru before dawn today, sending the freighter to the bottom. The captain and crew of 24 escaped to the shore by lifeboat.

Pope Takes Four Faltering Steps

First Time After Two Months of Illness

VATICAN CITY, Feb. 14 (AP).—Pope Pius XI today took his first faltering steps after two months of illness, to the joyous amazement of Vatican prelates who had feared he would never walk again.

After more than an hour in his glass-enclosed sun porch, the pontiff suddenly announced he intended to try walking although he had a recurrence of pain in his legs this morning.

Dr. Aminta Milani, the pontiff's physician, sought to dissuade him. The pope insisted, however.

While Dr. Milani and his two secretaries watched, two brotherhood nurses helped him from his portable divan. The pope stood for a moment, and took four hesitant steps, smiling broadly at his success.

"You see!" the pope exclaimed. "Thanks be to God."

His divan was pushed up, and he lay down.

His physician was pleased, and it was indicated the walking exercise will be tried again in a few days. The holy father was happy in the belief he soon would regain use of his legs and walk as before his illness.

The Weather

SUNDAY WEATHER

	Min.	Max.
NELSON	19	33
Victoria	31	42
Vancouver	26	36
Kamloops	20	30
Prince George	13	30
Estevan Point	28	42
Prince Rupert	20	40
Dawson	26*	2*
Seattle	34	44
Portland	34	45
San Francisco	46	60
Spokane	26	38
Los Angeles	48	54
Penticton	14	—
Vernon	15	26
Calgary	14	32
Edmonton	4	34
Swift Current	18	28
Prince Albert	6	24
Saskatoon	4	24
Qu'Appelle	4	30
Winnipeg	12*	8
Moose Jaw	12	26

*—Below Zero.

JOHANSEN, KIMBERLEY AND MRS. HEMBERG, ROSSLAND WINNERS AT SKI MEETING HELD, KIMBERLEY

KIMBERLEY, B.C., Feb. 14. — Kimberley was in gala array on Saturday and Sunday for the annual ski tournament which included cross-country and jumping contests. The event wound up with a gay banquet and presentation of prizes on Sunday evening. There were spectators and contestants from all points in the Kootenay and from Washington and Idaho.

Cross country races started from the post office on Saturday and the course, in the case of the class A entrants, stretched over 11 miles over the old North Star hill. The weather was excellent but a wind blew up snow drifts that made the going tough. A. Johansen of Kimberley reaped major honors in cross-country and jumping when he amassed 308.3 points and covered the 11 miles in one hour, three minutes and 51 seconds. His longest jump was 176 feet. Mrs. Hemberg of Rossland won the Gardner-Denver trophy in the ladies' cross-country event.

Sunday's program was given over to jumping on the big hill. The weather was excellent and some fine exhibitions were given the huge crowd. There were no major accidents.

Results were:

Class A, cross-country and jumping (11 miles):

1—A. Johansen, Kimberley 308.3 points. Time one hour, three minutes, 51 seconds.

2—V. Skalk, Kimberley 1:7:25.

3—O Staples, Kimberley, 1:14:7.

Class B cross-country and jumping (11 miles):

1—O. Scride, Kimberley, 1:11:52.

2—H. Oklen, Kimberley, 1:16:53.

3—P. Shannon, Kimberley, 1:24:38.

Class C. cross-country and jumping (3 miles):

1—W. Hepper, Kimberley, 18 minutes 22 seconds.

2 — S. Wormington, Kimberley, 18:55.

3—B. Edmonds, 20:37.

Class D cross-country and jumping (1½ miles):

1—W. Muir, Kimberley, 21:42.

2—J. Hagen, Kimberley, 22:7.

3—D. Coulter, Kimberley, 22:44.

Gardner-Denver trophy for women:

Mrs. Hemberg, Rossland, first (cross-country 1½ miles) 20:15.

Miss H. Sutherland, Kimberley, second, 20:17.

Miss J. Muir, Kimberley, third, 22:40.

Senior ladies cross-country (3 miles):

1—Mrs. Hemberg, Rossland, 27:55.

2—Miss H. Sutherland, Kimberley, 28:55.

3—Miss T. Dakin, 31:55.

Ladies junior cross-country (1½ miles):

1—Miss B. Bentley, 25:17.

2—Miss J. Muir, 25:28.

SKI JUMPING

A class:

1—O. Johansen, Kimberley, 148.3 points.

2—Roy McKay, Nelson, 142.7.

3—G. Edwards, Kimberley, 138.4.

4—D. McKay, Nelson.

Longest jump was 176 feet by Mr. Johansen.

B class:

1—B. Halstad, Kimberley, 149.

2—O. Scride, Kimberley, 131.

3—V. Ahrens, Nelson, 124.

4 — A. Christiansen, Kimberley 121.

Competitors in above class included three boys from Nelson, one from Trail, Cranbrook and Bonner's Ferry, Wash.

C class:

1—B. Edwards, Kimberley, 146.1.

2—L. Coulter, Kimberley, 143.7.

3—W. Hepper, Kimberley, 137.6.

D class:

1—O. Muir, Kimberley, 134.3.

2—M. Thorne, Kingsgate, 134.

3—H. Lindquist, Kimberley, 133.5.

Several from Kingsgate and Bonner's Ferry competed in the above event.

RUGBY UNION

LONDON, Feb. 14 (CP Cable).—English rugby union games played Saturday resulted as follows:

London Scot. 5, Birkenhead P. 0
Old Leysians 0, Guy's Hospital 11
Rosslyn Park 14, Cambridge U. 0.
St. Barts Hospital 0, Mosley 3.
Aberavon 22, London Welsh 5.
Bedford 11, Bath 0.
Cardiff 14, Gloucester 0.
Coventry 7, Northampton 6.
Headingley 24, Bradford 3.
Leicester 0, Newport 22.
Manchester 35, Liverpool 6.
Nearth 14, Penarth 5.
Oxford U. 15, Bristol 6.
Pontypool 0, Bridgend 6.
Plymouth Albion 8, Torquay A. 0.
Portsmouth S. 19, Devonport S. 3.
Waterloo 8, Sale 0.
Heriotonians 6, Glasgow A. 12.
Watsonians 33, Edinburgh U. 3.

Getting Up Nights

If you suffer from Getting Up Nights, Nervousness, Leg Pains, Swollen Ankles, Dizziness, Headaches, Loss of Pep, Burning, Smarting, Itching Acidity, Kidney or Bladder troubles, try the Doctor's prescription Cystex (Siss-tex). Increases vitality in 48 hours, and ends these troubles in 8 days or money back. Cystex costs only 3c a dose at druggists.

WILSON AND CAMERON LOSE

MONTEVIDEO, Feb. 14 (CP-Havas).—Ross Wilson of Toronto and Douglas Cameron of Vancouver were defeated twice during the week-end in doubles of the Uruguay tennis tournament here. After losing 6-2, 6-3, 6-1 to Catiaruzza and Del Castillo of the Argentine on Saturday, the Canadians put up a much better battle today. They took Ponce de Leon and Harreguay of Uruguay to five sets, 6-3, 1-6, 6-4, 6-2, 6-4.

Brandon Hockey Team May Play Nelson

Brandon's C.P.R. hockey team, making a barnstorming trip through the west, is expected to play in Nelson next week. Definite announcement is expected to be made today or tomorrow.

Kimberley Boys Like Looks of Nelson Bantams

Equal Some Midgets; Thank Nelson for Reception

Before leaving Nelson late Sunday night for their home, the manager and players of the flashy Kimberley juvenile hockey club requested The Nelson Daily News to thank the people of Nelson for making their two-day visit an enjoyable one.

The visiting club was especially anxious to thank Nick Cassios for allowing the boys the use of several rooms Friday but also have a kind word for all Nelson sports lovers.

Many of the Kimberley boys witnessed the bantam and midget league game here Saturday morning and they marvelled at the fine display of several of the local youngsters, the playing of Doug Winlaw, John Dunnett and Warren Ferguson especially catching their eyes.

Jack Colvin, star scorer of the visiting club, remarked that Jack Pratt would give anything to coach the local bantams if he ever saw the M. R. K. club or Scouts in action.

According to the Kimberley boys the Nelson M. R. K. bantams would more than hold their own against Kimberley or Cranbrook midgets.

The Kimberley club, 15 strong, attended Saturday night's senior West Kootenay league game as guests of the Nelson senior club and civic centre management.

According to Murray Hillesen coach of the juvenile club, three or four of his players will probably be with the Kimberley junior team entered in the provincial playoffs.

F. A. C. Bantams Edge Panthers

Get Second Win of Season by a 2-1 Score

Fairview bantams, who chalked up their initial win of the season last Saturday in the final game of the first half schedule, against the Panthers, nosed out the Panther bantams again Saturday morning by a 2-1 score in their first game in the second half. The Fairview boys had an edge on the play all the way, but a late rally by their opponents came very near to tying the game in the last few minutes. Bob Leeming opened the scoring half way through the first period on a fast combination rush with John Milne. Three minutes later Frank Christian made it 2-0 for the Fairview club on a double assist from Wally Matheson and Mac Norris. Buddy Whitfield scored for the Panthers with four minutes to play. Linus Morrison received two penalties and Fred Hinitt one; both these players tangled in the last period.

The teams were:

F. A. C. bantams—George Ioanin, goal; Fred Hinitt, Clarence Heighton, Mac Norris, Frank Christian, Wally Matheson, Don Fisher, Fred Brown, Bob Leeming, John Milne.

Panther bantams — Corky Ball, goal; Linus Morrison, Jim Tarling, Bob Hunden; Joe Selinger, Jackie Jarbeau, Ernie Wilson, Doug Anderson, Buddy Whitfield, Harold Stanton.

Jimmy Ringrose refereed with George Russell as judge of play.

ROSSLAND PLAYS SMOKE EATERS, TRAIL TONIGHT

Forrest and Brennan to Be Back on Lineup

TRAIL, B.C., Feb. 14. — Trail Smoke Eaters will have their regular lineup on the ice when they face Rossland Miners Monday night at the Trail rink. Brennan, who did not play at Nelson Saturday, has recovered from an attack of flu and will be back at duty along with Nick Andreashuk on the opposite wing and Art Forrest at centre "Deacon" Wait, who has played in Forrest's position for several games may play some of the game as Forrest is not sure how long he will last. He has had his ankle in a cast for a time.

The Cronie-Morris-Dame forward line will again be at full strength, with Snowdon, Haight and Jordan on defence. Laven returns to the goal job.

Rossland Miners will provide Smoke Eaters with some stiff opposition if they are able to produce the same game they did when they played Smoke Eaters at Rossland Tuesday night. In that fixture the score was tied once during the game, a feat that Rossland had previously been unable to accomplish against the league leaders.

West Arm Puck Chasers Play Here Tuesday

In an endeavor to give the junior players who are not on the rep team some practice, and as no local junior league games can be played until after the West Kootenay playoff series, officials of the Nelson Amateur Hockey association announced Sunday afternoon that the North Shore Indians hockey club would appear in Nelson following the Rossland vs. Nelson intermediate playoff game Tuesday evening and that the opposition for the North Shore Indians would be comprised mostly of junior players of the New Grand Tigers and Fairview A. C. junior clubs who will not be playing in Rossland with the junior reps. This game would be scheduled for 9:45 p.m. and the intermediate game at 8:15 p.m.

The North Shore Indians are a team of players from Balfour, Willow Point, and surrounding district, who are endeavoring to build up a club to enter in a Nelson league next winter. Last Sunday the Indians handed the Kaslo club a trouncing in Kaslo.

The Nelson lineup would include Sam Pasacreta, goal; Benny Mcreight, Gary Bowell and Gordon Stirzaker, defence; George Russell, Stan Morris, Joe Gallicano, Fred Graves and one or two of the reps who will not be travelling to Rossland.

It is likely a few juveniles will be picked from Jim Niven, Albert Maxwell, Bill Kapak and Albert Hooker.

Ven. Archdeacon Graham Is Head Ministers' Group

Ven. Archdeacon Fred H. Graham was elected chairman of the Nelson Ministers' fraternity at the first meeting of the new year in St. Paul's United church.

Other officers elected were: Rev. J. A. Donnell, vice-chairman and Rev. J. N. Ritchie, secretary-treasurer.

The Ministers' fraternity is in charge of the arrangements for the joint prayer meetings of Protestant churches held on the first Wednesday of each month. Discussions on various religious topics and questions that may arise at any time are conducted at these meetings as well.

PRINCETON, N.J., Feb. 14 (CP). — Displaying too much class for their opponents Harvard swept to an easy 8-4 victory over Princeton university here last night in an International-Intercollegiate Hockey league match. Young Joe Patrick starred for Harvard at centre. The son of Frank Patrick, formerly active in major league hockey, snared a goal and an assist, besides stick-checking the Tigers.

To Call Hockey Body Together

A general meeting of the Nelson Amateur Hockey association, attended by representatives of all the constituent clubs or teams, is being called by President A. T. Horswill in the immediate future, to deal with many matters, the most pressing having to do with eligibility of players. If all the officers can attend Tuesday night, that will be the date chosen.

Meakin Defeats Sheiks, by One Point at Trail

Hoop Fixture Is Keen Contest All the Way

TRAIL, B. C., Feb. 14 — Meakin Hotel eked out a win over Sheiks by a 30-29 count in a fixture of the Trail city senior men's basketball league at Memorial hall Saturday night.

It was the second tilt won by a single point in the week, Sheiks winning from Colombos last Wednesday by the same margin.

The fixture was a close contest all the way, Meakin being ahead a single point at half time when the count was 17-16. Both teams marked up 13 points after the interval.

While Meakin hotel won the first half of the league they have met with a series of defeats since the second half got away.

Colombos were not a long way behind at the close of the first half but have been much to the fore after the rest of several weeks. Sheiks have improved considerably to make the three team loop the most keenly contested in several seasons.

Teams and scores were:

Sheiks—G. Pagnan 8, Bill Kirby 4, W. Strachan 6, P. Salcissioli 4, Jim Burrows 6, B. Turik and O. Battistella 1.

Meakin—Simms, Bob Scott 2, LeRoy 2, Wilson 12, Phil Smith 8, S. Lewis 6 and H. Miller.

Scouts Battle M.R.K.'s Hotly

Lead League Leaders at Half Time But Lose 6-4

On the short end of the score for the first time in a league game this season halfway through the second period, the undefeated M.R.K. bantams finished strong to nose out the fighting Scouts club 6-4 in a bantam hockey league game, Saturday morning. Doug Winlaw was the outstanding player on the ice figuring in the first five goals scored by his team. Scoring four, and assisting on another. John Dunnett scored the other two goals for the M.R.K. club. Herb Guscott was credited with an assist on Winlaw's fourth goal.

SCORING ALTERNATES

The winners led 2-0 early in the second period. Mickey Prestley cut the lead to one goal, and just about the halfway mark Bob Wilson took a fast pass from Ferguson to tie the count. Prestley gave the Scouts a 3-2 lead on an assist from Gibbons. Just before the end of the second, Winlaw made it 3-3.

Two fast goals by the M.R.K. club in the third session gave the winners a 5-3 edge. Lapointe scored on McLellan's assist to make it 5-4. With Dunnett scoring just before full time. Gibbons received two penalties, and Hornett, Pickard and Winlaw one each.

The teams were:

M.R.K. bantams—Victor Graves, David Slader, Bill Holland, Willie Wassick, Doug Winlaw, Herb Guscott, Tommy Ratcliffe, John Dunnett, Paul Hielscher, Jack Whitehead, Ian Currie.

Scouts — Bobby Ludlow, Gordon Pickard, Tony Triggs, Dick Hornett, John Bradley, Don Gibbons, Mickey Prestley, Martin, McLellan, Warren Ferguson, Jack Ludlow and Bob Wilson and George Lapointe.

Jimmy Ringrose refereed the game with Jack Gray as judge of play.

F.A.C. Midgets Defeat Gyros

Art Matheson led the Fairview A.C midget hockey squad to a well-earned 4-2 win over the Gyros club Saturday morning in the opening game of the new midget league schedule. Matheson scored the first two goals for the hard-checking Fairview team, both on assists from George Milne, and gave Cecil Maloney a perfect pass for the winner's third counter. Milne scored the fourth goal on a double assist from Emmett Anderson and Jack Morgan. Jack Gray and Alex Strudwicke scored the goals for the Gyros, both unassisted.

Jack Morgan received two two-minute penalties and Alcid Desireau one.

The teams were:

F.A.C. midgets: Tommy Cookson Everett Kuhn, Cecil Maloney, Art Matheson, Alcid Desireau, George Milne, Emmett Anderson, Bert Ramsden, Jack Morgan, Reg Newell Dennis George.

Gyros: Walter Thompson, Alex Strudwicke, Jack Gray, Bill McEwan, Monty Strudwicke, Harold Tapinila, Allan Emmott, Robin Clayton, Bill Myers, Johnny Wade and Howard Paterson.

Jimmy Ringrose refereed the game with Stuart McIntosh as judge of play.

Hockey Registration in B. C. Record, Wadsworth Announces

29 Teams, 433 Players; Intermediate Registration Heavy

TRAIL, B.C., Feb. 14.—A total of 29 teams embracing 433 players have registered with J. A. Wadsworth, secretary of the British Columbia Amateur Athletic association, to bring about a record year in registration in this province.

In his report to W. A. Hewitt, registrar-treasurer of the Canadian association Mr. Wadsworth classified the teams as follows:

Senior—5 teams; 74 players.

Intermediate—14 teams; 212 players.

Junior—5 teams; 75 players.

Juvenile—5 teams; 75 players.

The teams are:

Intermediate — Merritt, Blakeburn, Rossland, Pioneer Mines, Nelson, Salmon Arm, Summerland, Greenwood, Grand Forks Comets, Wells, Armstrong, Lumby, Hedley and Kimberley.

Junior — Kimberley, Rossland, Trail, Cranbrook and Nelson.

Senior—Kimberley, Trail, Nelson, Westminster Cubs and Vancouver Bruins.

With 13 teams in the intermediate division, playdowns will be somewhat a problem for the officials. Kimberley withdrew after registering reducing the number to play off.

The junior division with no entry from the coast will mean playdowns between the East and West Kootenay champions to decide the province's representative squad for inter-provincial play. Cranbrook and Kimberley teams will decide a winner to meet the champions of Nelson, Rossland and Trail.

In the B.C. senior championship with only two leagues operating in the province, a four-team league in the West Kootenay and a three-team loop at the coast, will be decided when the champion team of each loop meets.

Rep Squads Get Fine Workouts

Juniors, Intermediates Condition for the Rossland Tilts

The local junior and intermediate rep hockey teams held a fast workout at the civic arena Friday evening and on Sunday morning were put through a stiff two hours workout to condition them for their important games Tuesday evening. The local juniors travel to Rossland while the intermediates meet the husky Rossland team at 8:15 p.m. here in the first of a two-game total-goal series for the right to represent the West Kootenay in the provincial playdowns and possession of the Coy trophy.

The junior players appeared to have a touch of stage fright last week in the first game of the juniors West Kootenay league with Rossland, but with two stiff practices with the intermediates over the week-end, they are expected to make a much better showing in Rossland Tuesday although a couple of changes will probably have to be made in their lineup.

Ernie Elliott received the puck in the eye in Friday's practice, completely closing it, and forcing several stitches to be put in to close a deep cut above the eye. He will probably be replaced by the agile George Bishop. Chuck French may be unable to get away from work, in which event he will likely be replaced by either Dick Wallace or Brian Gore.

The intermediates have also benefitted from the two practices, and they expect to be at full strength against Rossland with Johnny Devoin holding down one of the forward positions.

Former Resident of Trail Dies, Victoria

TRAIL, B.C., Feb. 14. — Mrs. Grace Kirby, wife of Captain Kirby, who recently passed away in Victoria, resided in Trail with her parents in the early days. She was formerly Miss Grace Jackson, daughter of Mr. and Mrs. W. A. Jackson and they made their home in the Swartz building. After marrying Captain Kirby, who operated the Slocan lake boats, they resided in Slocan City.

The late Mrs. Kirby's father is one of the oldest living employees of the Canadian Pacific Railway company. For several years he ran the ore train from Rossland to Trail. During the past 10 years he has been confined to his bed with inflammatory rheumatism.

Somerville Rink Leaves for Coast

TRAIL, B.C., Feb. 13.—But one rink will represent the Trail curling club in the Pacific coast bonspiel W. P. Somerville will skip the rink which comprises Charles Strahan, Frank Strachan and A. McK. Sleeth in order of third, second and lead The quartet left for Vancouver Saturday morning.

Trail High Boys Open Hoop Card

TRAIL, B. C., Feb. 14 — Two high school boys' teams opened the three game basketball program at Memorial hall Saturday night, the tilt ending in a 25-14 count.

Teams were:

C. Mathews 6, A. Bilesky 3, M. Georgetti 3, A. Lees 2 and M. Hrooshkin. Total 14.

G. Long 1, J. Bilesky 8, P. Buna 10, R. Sammartino 2 and B. Baldassi 4. Total 25.

HOCKEY SCORES

SUNDAY

AMATEUR

E.U.S.A.H.L.
Baltimore 3, Atlantic City 2.

PROFESSIONAL

American Association,
Minneapolis 4, Wichita 3.
International-American.
Syracuse 5, Pittsburgh 4.
Philadelphia 5, New Haven 1
Rhode Island 2, Springfield 2 (overtime tie).

Panthers Beat M.R.K. Midgets

With the highly touted Bud Emery temporarily reinstated to midget ranks and playing his usual flashy game, the Panthers midgets chalked up a 6-1 victory at the expense of M.R.K. midgets Saturday morning. Emery scored two of his team's goals and his effective checking had considerable to do with keeping the hard-working M.R.K. players to a lone score. Donnie Hunter scored two goals. Elmer Gelinas and Ernie De Giralamo got the others. Fred Park was credited with two assists and Albert Arnott one. Jack Argyle one of the most improved players in the league, scored the lone counter for the M.R.K. club on a neat passing play with Walter Wood Park, Emery and Howie Breeze each spent four minutes in the penalty box.

Bud Emery received his temporary reinstatement from association officers Thursday evening, pending decision on his status by a general meeting.

The teams were:

Panthers midgets: Doug Blais, goal; Fred Parks, Ted Cornfield, Bud Emery, Howie Breeze, Elmer Gelinas, Stuart McIntosh, Donnie Hunter, Ernie De Giralamo, Eugene Maglio, Albert Arnott.

M.R.K. midgets: Norman May goal; Wilfred Wood, Roy Brown, Jack Argyle, Tommy Griffiths, Barney Prestley, Walter Wood, Robert Percival, Walter Nisbet, James Brown, John Beattie, John Holland.

Jimmy Ringrose and George Russell refereed the game.

Ledingham Entered Coast Bonspiel

T. W. Ledingham, Nelson curler, is entered in the Canada Pacific bonspiel opening today at Vancouver. More than 50 rinks are to take part in the bonspiel, but interior B.C. representation is not expected to be heavy this year.

Kaslo Branch Slides Force Its Abandonment for Time

Withdraw Equipment; May Open Slocan Lake First

Snowslides catapulting down the mountain slopes in the Slocan as a result of Friday's touch of mild weather, did not miss the Kaslo & Nakusp branch of the Canadian Pacific railway, according to reports received here Saturday, and the plow train that left Kaslo Friday, newly coaled up, to renew the attack on the snowdrifts, found the line obstructed everywhere

After reviewing the situation, after a week's effort to open the line, latterly with two engines and two plows, and seeing the line, which had been opened to Parapet or further, closed again by a deluge of slides, the company decided to recall the equipment for the present.

Whether the slides that "ran" Friday included the famous Lucky Jim slide is not known here, but the line had been cleared past that point.

If the weather turns warm for a time, it is possible that opening of Slocan lake, now icebound, might prove easier and more expeditious as a way of getting supplies to the Nakusp area, now isolated by water and rail, though served uninterruptedly by highway.

FINKS LIMITED

For Better Quality Furniture and Home Furnishings

SUN AND COLD IS FEATURE OF CITY'S WEATHER

Bitter cold one day and brilliant sunshine on the other marked Nelson's week-end weather.

Old Sol journeyed back into winter seclusion Saturday as snow clouds covered the sky and sent the mercury searching lower levels, to come to a halt at an eight degree above zero minimum. The maximum temperature at 25 degrees, was the first in three days to be measured below the melting point.

Sunday the sun returned to its place in the sky and nearly eight hours of sunshine sent the red soaring to a high of 35 degrees, having dropped the previous night to 10 degrees. With the sunshine a thaw set in and Nelson streets became covered with wet slippery snow, that by nightfall formed a treacherous surface on the walks.

Aces Defeat Trail Comets, Hoop Tilt

TRAIL, B. C., Feb. 14 — Facing a four point deficit as they entered the second half, Aces set up a strong guard and sent their forwards through to even the count and advance out in front by four points to win 26-24 from Comets in an Intermediate men's basketball league game at Memorial hall Saturday night.

Half time score was 12-8.

Former Nelson Banker Passes

James Murray Lay for many years a resident of Nelson, while manager of the Imperial Bank of Canada here, died in St. Paul's hospital, Vancouver Saturday morning, in his 69th year five years after retiring from the management of the main Vancouver branch of the Imperial Bank.

Well known to Nelsonites of a generation ago, J. M. Lay was active in business circles, and was president of the Nelson board of trade at the time of his transfer to Vancouver, in 1910.

In Vancouver he was also a board of trade worker and belonged to the Shaughnessy Golf club.

He is survived by his wife, two brothers, Douglas Lay, prominent mining engineer at Hazelton, and Harry Lay of Barrie, Ont., and one sister in England.

B. C. STARS SWEEP NET PLAY AT SEATTLE

SEATTLE, Feb. 14 (AP).—Badminton players from British Columbia made clean sweeps of the men's and women's singles and doubles today in the Washington state championship tournament.

Dick Birch, Vancouver British Columbia defending champion, took the title again by defeating John Samis, Vancouver, seeded No. 2, 15-10, 18-17.

Anna Kier Patrick, Vancouver, defeated Mrs. Bert Barkhuff, Seattle, former titlist, 11-2, 14-12.

Jack Underhill and Archie Seymour, both of Vancouver, won the men's doubles from Eric Leney, Duncan, B.C., and Samis, 15-9, 18-15.

The women's doubles saw Miss Patrick and Vess O'Shea, Vancouver, humble Mrs. Barkhuff and Zoe Smith, Seattle, 15-4, 15.10.

FOR BAD BREATH and SMOKER'S THROAT

BUCKLEY'S Throat-Aids

Medicated with Buckley's Mixture Pleasant, Soothing—10c & 25c

Guide for Travellers

NELSON, B.C., HOTELS

"Finest in the Interior"

HUME HOTEL

Free Bus Service — Geo. Benwell, Prop.

BREAKFAST 30c and UP

Lunches 40c to 50c — Dinner 40c to 65c

ROTARY AND GYRO HEADQUARTERS

TELEPHONE 787 — NELSON, B.C. — 422 VERNON ST.

B. W. Buchanan, C. Joey, J. F. Murdock, J. H. Bennett, N. Boyd, J. Entwisle, H. Fox, H. A. Doen, H. Russell, J. Wood, A. G. Montcrieff, H. M. Atkinson, J. W. Wilson, Vancouver; A. Anderson, R. Streedman, R. Crawford, H. H. McBain, Medicine Hat; H. E. Doelle, Salmo; G. H. Tyrell, Paulson; P. Arlidge, Calgary; C. H. Idle, F. A. Burrows, G. Berry, L. Dawson, T. Medlicott, Trail; Miss E. Burgess, South Slocan; H. L. Staines, Kaslo; Mr. and Mrs. J. W. Holmes, Montreal; W. H. Percival, R. S. Fraser, Penticton; Mr. and Mrs. R. Bell, W. E. Lane, Ainsworth; W. Meadows, Saskatoon; N. L. Cutler, New York; J. W. Perkins, Victoria.

THE SAVOY HOTEL

"Where the Guest is King"

MODERN SAMPLE ROOMS

Fully Licenced

124 Baker St. — W. K. Clark, Prop. — Nelson, B. C.

NEW GRAND HOTEL

P. L. KAPAK, Proprietor

Commercial, Tourist and Family Trade Solicited.

Free Parking — NELSON, B.C. — Phone 234

Occidental Hotel

705 Vernon St. — Phone 897

H. WASSICK, Prop.

SPECIAL MONTHLY RATES

Good Comfortable Rooms

Fully Licenced

Madden Hotel

A Welcome Awaits You

JAS. E. MADDEN, Prop.

Completely Remodelled

Hot and Cold Water

In the HEART of the City

TRANSPORTATION — Passenger and Freight

FREIGHT TRUCKS

LEAVE NELSON TWICE DAILY

5 a.m. and 10:30 a.m. Except Sunday

Trail—Phone 135 — Nelson—Phone 35

Trail Livery Co.

M. H. McIVOR, Prop.

TRAIL CURLING

TRAIL, B.C., Feb. 14.—Patron's cup competition of the Trail curling club continues Monday with the following draws:

6:30 p.m.

Sheet 1—W. H. Baldrey vs E. J. Provost.

Sheet 2—R. C. Crowe vs J. H Young.

Sheet 3—R. C. McGerrigle vs W. F. Truswell.

Sheet 4—E. J. Walsh vs J. A. Wadsworth.

New Train Service

FAST — COMFORTABLE

Nelson—Trail

DAILY EXCEPT SUNDAY

Leave Nelson 7:45 a.m.; 10:05 a.m.; 6:30 p.m.

Leave Trail 12:30 p.m. and 9:00 p.m.

SUNDAY SERVICE

Leave Nelson 6:30 p.m.

Leave Trail 9:00 p.m.

Single Fare $1.70; Regular Return $3.05

Week-end Return $2.15

Canadian Pacific

For COAL

Phone 33

RELIABLE SERVICE

All Grades of Good Coal

WEST TRANSFER COMPANY

Established 1899

Dalgas to Proceed With Formation of Field Battery in Nelson; Gains Major Rank; Back From Winnipeg

Artillery School Is an Eyeopener for the Nelson Men

7 OFFICERS AND 89 MEN IS STRENGTH

Mechanized Units Are New Departure for Canadian Militia

Major A. E. Dalgas, M.C., and B.S.M. Lionel Leask and B.Q M.S. E. M. Gillott of the 11th battery of the 24th (Kootenay) Field Brigade, Royal Canadian Artillery, non-permanent, have returned from Fort Osborne barracks in Winnipeg where they attended a 30-day course of instruction under military experts. While in Winnipeg, Captain Dalgas received word of promotion to provisional major.

He announced over the week-end that he, as officer commanding, will take active steps to bring the Nelson battery up to strength. There are at present 28 officers and men enrolled. The battery strength will be seven officers and 89 of other ranks.

"We are glad to be back in Nelson again," stated the officer commanding the Nelson battery, which is in the course of formation at present "We are still more pleased that we were able to attend the Royal School of Artillery and we are now in a position to begin our voluntary work in connection with the 11th battery of the 24th Field Brigade in Nelson, and to know at least what we are talking about. That we shall succeed in establishing a first class a.1 battery here in Nelson I have not the slightest doubt, as I am convinced we will get the co-operation of every citizen who has the town, district and country at heart. This teamwork we need of course, and this shall be our first objective."

COURSE IN EDUCATION

Major Dalgas was enthusiastic about the course at the Royal school "I have been, throughout my life, in many military schools. I can recall six right now and they were all good, but the Royal school in Winnipeg ranks first now. I have never seen such cooperation and teamwork displayed between instructors and students alike. The instruction staff consisted of Colonel Fort, commanding, Captain Sparling, gunnery, Lieutenant Lane, tactics, R.S.M. Penny, ammunition, R. Q.M.S. Postle, gun drill, R.Q.M.S Kruger, mounted drill, and Bombardier McAlpine, equipment. These officers and warrant officers and headquarters simply went out of their way to assist us in understanding this greatest of military science, artillery. The student's job was no small one but the instructor's task was still greater, because never before in the history of the army has such a thing been attempted, namely to make soldiers, who may have been good infantrymen, cavalry troopers or engineer sappers, understand the art and science of modern artillery in four short weeks. And, still, on the success of this course depended the establishment of the many batteries spread throughout the Dominion of Canada. Don't misunderstand me, however," stated Major Dalgas, "I don't mean to say we are efficient in artillery, far from it, but I do mean to convey that we do know enough to send from each battery a fairly efficient contingent to Shylo camp, west of Winnipeg, next summer. This will be our contribution to the efficient work of the instructors at the Royal school, headed by Capt. H. A. Sparling.

45 IN CLASS

Major Dalgas declared there were 45 present at the Winnipeg school, 20 officers and 25 warrant and non-commissioned officers. They were a representative bunch of men from every walk in life. They included inspectors, school principals, teachers, newspaper editors, bank managers, bank clerks, engineers, architects, store keepers, civil servants, theatre managers, doctors as combatants, students of universities, firemen, steamboat captains," but above all they were men who were not afraid of time, money or personal comfort for the purpose of serving." The major believed about 30 per cent had seen some war service but the other 70 per cent were all young or younger men. "This is what it should be for we need young officers and men in the reorganized Canadian army. The last war is of no more importance to our permanent army instructors than any other war. It is not a man's personal experience in battle (however valuable that may be to himself or his command) which counts half as much as the strategy shown and the tactics used in such a battle or campaign. Therefore we, who for a short time yet, will endeavor to teach and at least assist the younger generation in the science and art of modern warfare, must force ourselves to forget the last war as the only war and come forward to back our new army instructors to the limit in their endeavor to innoculate into every soldier today the belief that moving warfare must be the order of the day, mobility the keynote of efficiency and the concentration of the greatest amount of effective fire from the smallest number of men the objective."

FOUR GUNS TO BATTERY

Major Dalgas declared a non-permanent active militia battery, peace-time strength, is seven officers (two supernumary) and 89 other ranks. It consists of four guns two for each right and left section. It is entirely mechanized, the gun and limber being drawn by a six wheel (caterpillar) truck, on which the gun crew sits. These vehicles are called "L" Vehicles. Besides these lorries there are the "B" vehicles. In "B1" a phaeton, or touring auto, rides the battery commander, the gun precision officer, and the N.C.O. in charge of signals. In battery columns of route the lorry is followed by "B2," a four-wheeled lorry in which rides the battery commander's assistant, the range taker and terminal No. 1 of two signallers. This lorry also carries the signalling equipment. This vehicle is followed by "B3," which is termed the station wagon. It is something like the Kaslo mail stage. In that rides the G.P.I. assistant the B.S.M. and terminal No. 2 of two signallers. Following this comes "B5," a roadster in which rides the battery leader, an officer with the rank of lieutenant. Then comes the four guns in two sections, the section commander sitting in the front "L" vehicle. Following up in the rear comes "B4" a phaeton, again in which rides, the wagon line officer, the B.Q.M.S. and the artificer Behind that comes the first line transport consisting of four lorries carrying the quartermaster's stores

Major Dalgas declared a battery ranks with a battalion as an independent unit. It draws direct its own stores, rations, ammunition, etc Words of command are in most cases given by the signals already known by artillery of the days of the horse.

"With all this in mind," stated Major Dalgas, "we will now go ahead and organize the 111th battery of the 24th (Kootenay) Field Brigade, R.C.A. (N.P.). Our strength is already 28 all ranks. We should eventually have a battery of which Nelson and district will be proud," he concluded.

WILLIAM DOOLEY DIES

KIMBERLEY, B.C. — William Dooley, 80 years of age, pioneer of the Kootenays, who arrived in Rossland in 1884 with the well known Patsy Clark, died at Christina Lake Tuesday. He complained of feeling unwell when Einer Skand called on im in the morning and when Mr. Skands returned in the late afternoon he found Mr. Dooley dead. Death was due to a heart attack.

Martin Lauritz Retired Butcher Dies in Portland

Came to Kootenays in 1899; Worked Kaslo Fernie, Nelson

Martin Lauritz, Kootenay pioneer, who retired from the butcher business in Nelson a few years ago, died in Portland on Saturday according to word received by relatives in Nelson. Mr. Lauritz had been in failing health for some time and suffered a stroke last May. He had been in Portland three or four weeks prior to his death.

Mr. Lauritz was born in Larvik, Norway on January 16, 1882 and came to the Kootenays in 1899. He was first employed on the old steamer Kaslo and later worked in and out of the district as a builder. He also did a lot of prospecting and mining in the early days around Kaslo. He was in the butcher business in his native land before coming to Canada. In 1906 or 1907 he came to Nelson as a butcher with P. Burns & Company, having, previous to that, worked with the firm at Fernie, and was with that firm up until about 1921 when he branched out in business for himself. He made a decided success of his business venture of 14 years and retired some years ago.

Upon his retirement he constructed a business block on Nelson avenue in Fairview and for a time ran a butcher business in connection.

Mr. Lauritz is survived by his wife, a son Wilfred at home, a son Norman in Portland, a daughter Florence in Kamloops, two brothers, Paul of Los Angeles and Oscar of Vancouver, and his mother, a sister and a brother in Norway.

Mr. Lauritz was a keen sports follower and a lover of the waters of Kootenay lake. He belonged to the Masonic fraternity. Burial will take place in Nelson.

DURBAN, South Africa, (CP)—Unified control of shop hours throughout the Union by the department of labor is to be considered shortly by an inter-provincial consultive committee.

LOW VITALITY MAY CAUSE 'FLU

Beware of widespread epidemic! Keep your system free from poisons that lower resistance.

Doctors agree that one of the greatest causes of 'Flu is lowered resistance caused by accumulation of harmful body wastes and poisons. Don't take chances. Keep your system free from these harmful wastes and poisons by taking Fruit-a-tives regularly. Start right now too, because 'Flu strikes quickly, without warning. Fruit-a-tives, the prescription of a prominent Canadian physician, contain extracts of fruits and herbs and act to stimulate the liver and four other vital organs to normal healthy action; activate the flow of bile, cleanse the intestinal tract of harmful wastes and poisons; tend to purify the blood of poisons and acids. Guard against 'Flu. Get your supply of Fruit-a-tives right now. Every druggist has them. Be *sure* you get only *genuine* "Fruit-a-tives".

(Advt.)

KEEP EPIDEMIC COLDS AT BAY!

Guard your family! Treat even a sneeze or a sniffle—a raspy throat or warning coughing spell **—before it has a chance to get out of hand!**

A mustard bath, right at the start, sweats out the poisons and nips the cold before it develops—and spreads to the rest of the family.

Ward off bad colds, GRIP, FLU — with the good old

MUSTARD BATH

or a Mustard Foot Bath if more convenient.

COLMAN'S D.S.F. For a MUSTARD BATH

An Effective First Aid

SOCIAL HAPPENINGS IN NELSON CITY

This column is conducted by Mrs. M A Vigneux. All news of a social nature including receptions, private entertainments, personal items, marriages, etc., will appear in this column. Telephone Mrs. Vigneux at her home, 519 Silica street.

Mr. and Mrs. J. W. Holmes of Montreal are spending a few days visiting relatives and friends at Nelson.

* * *

Fred Parnaby of Procter spent Saturday in town.

* * *

H. E. Doelle of Sheep Creek was a shopper in Nelson.

* * *

H. Haynes of Crescent Bay visited the city Saturday.

* * *

Mrs. Jess Sanders, Baker street has returned from a few weeks visiting her son-in-law and daughter in southern California.

* * *

Mrs. A. Barnes was in town from Willow Point Saturday.

* * *

Miss Shirley Donaldson of Salmo visited the city Saturday.

* * *

Mrs. D. McEachern, Victoria street, who was operated on for appendicitis Saturday afternoon at Kootenay Lake General hospital, is progressing favorably.

* * *

R. H Stewart, mining engineer of Vancouver, spent the week-end in Nelson.

* * *

Dr. Major and his sons, Maurice and Colin, of Procter were in the city Saturday to attend the hockey match.

* * *

Bruno Bourgeois of Trail was a week-end visitor at Nelson

* * *

W. S. (Duke) Harris was in town from Ferguson, in the Lardeau at the week-end.

* * *

Mr. and Mrs. Gordon L. Thompson of Bonnington visited Nelson Saturday.

* * *

Visitors in town Saturday included Mr. and Mrs. Clifford Hearn of Salmo.

* * *

Mr. Lindquist of Ymir visited Nelson Saturday.

* * *

Jack Hicks was in the city from Slocan City at the week end.

* * *

Ray Larkin of Salmo spent Saturday in town.

* * *

Mr. and Mrs. C. Hanson of Sheep Creek were Nelson visitors Saturday.

* * *

G. F. Groves of Salmo visited Nelson at the week-end.

* * *

Circle No. 2 of Trinity United church met at the home in Fairview of Mrs D. D. Townsend, when those present were Mrs. A. A. Pagdin, Mrs. J. C. Grummett, Mrs. W. E Wasson, Mrs. James Woodall, Mrs Bertha M. Sims, Mrs. H. H. Sutherland, Mrs. James Robertson, Mrs. T. S. Jemson, Mrs. E. Rowley, Mrs John Lundie, Mrs. W. Jeffs, Mrs. Mammey, Miss Annie Smith, Miss Ethel Smith and Mrs. Townsend.

* * *

Rev. J. J. Cheevers of the Slocan Missions, who was in Nelson Friday, was at Burton City and district yesterday

* * *

Miss Gladness Horstead is visiting her uncle and aunt, Mr. and Mrs. Price, in Trail.

* * *

Following a meeting of the Ladies' Auxiliary to the B. of R. T. in Knights of Pythias hall Friday night, a social was held and several tables of bridge were played. Mrs D. Laughton made a presentation of a beautiful fountain pen to Mrs. Arthur Oliver in recognition of several years' work as secretary of the lodge. Winners in bridge were Mrs. W. J. Robertson and Mrs. J Edwards. Supper was served by Mrs. W. A. Hufty and Mrs. Charles H Hufty. Those invited were Counsellor D. D. McLean, Mrs. F. E. Laing, Mrs. Percy Jeffery, Mrs. H McLean, Mrs. R. Wilks, Mrs. J. Edwards, Mrs. Reeve Parker, Mrs. B Percival, Mrs. David Laughton, Mrs C. Hufty, Mrs. A. Peterson, Mrs. Robert E. Parker, Mrs. T. L. Marquis, Mrs. D. Maloney, Mrs. D D. McLean, Mrs. H. Stainton, Mrs A. Sutherland, Mrs. W. H. Markle, both of Grand Forks, Mrs. M. R. Maze and Mrs. Charles Beltner of Trail, Mrs. A. Bolt of Cranbrook, Mrs. Leslie McLean, Mrs. W J. Robertson, Mrs. E. R. McCaskie, Mrs. W. A. Hufty, Mrs. A. Oliver, Miss Irene and Miss Grace Laughton and others. Alex Sutherland of Grand Forks, local chairman of the B. of R. T., who is en route to Winnipeg on brotherhood work, took part in the social hour between trains.

* * *

Ralph Gibbons of Salmo was a week-end visitor in town.

* * *

F. W. Conroy was in the city from Rossland yesterday.

* * *

City shoppers Saturday included Mr. and Mrs. W. S. Ashby of Harrop.

* * *

Honoring Most Rev. M. Martin Johnson, Mrs. Joseph Sturgeon and Mrs. M. J. Vigneux entertained last night at dinner at their home on Silica street.

* * *

T. Tenza was in the city from Salmo Saturday.

* * *

S. M. Manning, superintendent of the Relief Arlington mine at Erie spent the week-end with his family at their home on Nelson avenue, Fairview.

* * *

Miss Allison Younger of Taghum spent the week end at the home of her father, H. R. Younger, Mill street.

* * *

H. Moore of Salmo spent Saturday in Nelson.

* * *

Murray McNeish of Slocan City was among Nelson visitors Saturday.

* * *

Mr. and Mrs. A. M. Ham of Silverton were visitors in Nelson at the week-end.

* * *

Mr. and Mrs. L. W. Humphrey, Silica street, are in Vancouver where Mrs. Humphrey is confined to a hospital.

* * *

Mr. and Mrs. S. G. Blaylock of Trail spent the week-end at their Willow Point home.

* * *

Miss Elizabeth Carrie, who teaches at Slocan City, was a week-end guest of her parents, Mr. and Mrs. Alex Carrie, Silica street.

* * *

Earl Shannon of Willow Point spent the week-end in town.

* * *

Aubrey Burgess was in Nelson from Ymir Saturday.

* * *

T. O'Sullivan of Trail was a week-end visitor in the city.

* * *

Herman Lindow of Salmo visited town Saturday.

* * *

R. Hagen was in the city from Rossland at the week-end.

ROSSLAND TOT PASSES AWAY

ROSSLAND, B.C., Feb. 14.—Beverley Anne, infant daughter of Mr and Mrs. Frank Bray, passed away at the Mater Misercordiae hospital, Friday morning. Funeral was held Saturday afternoon from Jones Funeral Parlors.

GAIN IN CUSTOMERS, REVENUE OF CITY ELECTRIC DEPARTMENT UP, SHOWS INCREASED POPULATION

Customers Gain 3.85, Revenue 10.8 Per Cent Potter's Report States; Maintenance Work Is Carried Out

Showing increased load and revenue, the report of City Engineer R. E. Potter for the city electrical department covering 1936 shows that customers increased 3.85 per cent and revenue 10.8 per cent, indicating according to the report "a steady growth in population for the district and generally good conditions." Mr. Potter's figures were presented as follows:

	Average No. of Customers	Consumption K W.H.	Gross Revenue
1936 Service			
Rural	326	190,265	$ 12,450.82
Domestic	1562	1,500,884	69,478.95
Commercial	521	1,072,400	58,783.63
Power	147	1,326,209	28,905.74
	2556	4,089,758	$169,619.14
1935 Service			
Rural	336	113,240	11,059.90
Domestic	1493	1,372,232	64,027.13
Commercial	496	705,962	52,268.93
Power	136	1,487,891	25,730.32
	2461	3,679,325	$153,086.28

TOTAL OUTPUT FOR YEAR

The total output of the power plant for the year was 9,941,850 K.W.H. which was used as follows:

Metered customers shown above	4,089,758	
Street railway	624,000	
Street lighting	258,450	
Municipal services	1,192,765	
Hot water heaters on flat rate	2,670,000	
Power plant service, estimated	216,000	
Free porch lights, transmission and distribution losses	890,877	
		9,941,850

In addition to the above metered customers the following power is used by the city—estimated, not metered:

City hall	21,000	K.W.H. Estimated
Fire hall	18,000	" "
Gas department	21,500	" "
Incinerator	1,500	" "
Isolation hospital	10,000	" "
Launch club	26,000	" "
Parks	90,000	" "
Street lighting	258,450	K.W.H. Metered
Street railway	624,000	" "
Sub-station	60,000	K.W.H. Estimated
Weigh scales	1,500	" "
Vernon street lights	9,125	" "
Unmetered street lights	51,690	" "

RUN NEW SERVICES

The various works of the department will be enumerated below:

Government meter tests 555.

New services run 71, including 18 range services.

New meters purchased 111, meters lost by fires 9.

Transformers purchased 10; total K.V.A. 177½.

Ranges added to system 19.

Water heaters added to system 27.

A period of three weeks in January and February of 15 degrees below weather caused a great many frozen pipes and mains. Two thawing outfits were assembled for this work.

WEST ARM—The provincial government did considerable work on the roads of this district, and it was necessary to relocate approximately three miles of power line. Eighteen new poles were used.

On the West Arm line from the sub-station to the ferry the poles were reset and put in good condition to Fairview.

Maintenance was carried on throughout the year on the street railway. Eight poles were replaced, trollery straightened, and additional hangers put in place.

NEW POWER CUSTOMER

A new power customer was added near Ainsworth, the Banker mine. Three 25 K.V.A. transformers 13,200 to 2,200 volts were installed on a two-pole fixture, No. 4 bare copper wire was run about a quarter mile up the hill. This wire was obtained by dismantling part of the old line running to the Kootenay Florence mine.

A transformer was located on the upper Granite road to improve service, also near Farenholtz' on the lower Granite road, also for Pratt on this road.

POWER PLANT—Some improvements were made at the power plant. A new four-room employee's house was built. New bridge built across forebay. Concrete platform built at top of power house ramp The old shed, which was in a very shaky condition, was taken down and replaced with a small store house. The grounds south of the forebay have been improved and a rock wall has been started to support the approach to the bridge.

F. A. C. Entertains Large Crowd at Whist, Dance

A large crowd was entertained by the Fairview Athletic club at a military whist drive and dance in the Eagle hall Friday evening.

Mrs. H. B. Lindsay, Mrs. Thomas Cookson, Mrs. H. J. Bishop, and Mrs. T. Midgley were the winners of the whist. Refreshments were served.

Russell French was the master of ceremonies for the evening.

PROCTER BABE IS BURIED BALFOUR

PROCTER, B.C. — The infant son of Mr. and Mrs. Harry Stoochinoff was laid at rest in Balfour cemetery on Thursday. Death took the baby early Wednesday.

MENUS RECIPES and HINTS

Good Housekeeping

By Mrs. Mary Morton

Menu Hint

Fricasseed Chicken Hot Biscuits
Baked Sweet Potatoes
Waldorf Salad
Buttered Beets Cookies Ice Cream
Coffee or Tea

Keep the cookie jar filled. That is an awfully good motto for the housekeeper, whether your family consists of one husband and no children or a husband plus from one to six offspring. Of course if there are six children, keeping the cookie box well supplied is much more of a chore than if there is only a husband in the family. But guests help out in the later case, and it always cheering to know that you have cookies galore to fall back upon if guests come unexpectedly, or to serve with a cup of tea in the afternoon or a pot of coffee of an evening. If you are feeling in an "East meets West" mood, try the Sesame seed cookies.

Today's Recipes

BUTTERSCOTCH COOKIES WITH BURNT BUTTER ICING. —One-half cup butter, one and one-half cups brown sugar, two eggs, two and one-half cups flour, one-half teaspoon baking powder, one teaspoon soda, one-half teaspoon salt, one cup sour cream, one teaspoon vanilla, two-thirds cup walnuts. Cream butter, add sugar gradually and cream thoroughly. Blend in well beaten eggs. Sift flour once before measuring. Sift flour, baking powder, soda and salt together, and add to creamed mixture alternately with sour cream. Blend in vanilla and nuts. Chill until dough is firm. Drop by teaspoonfuls on lightly greased baking sheet. (Leave space of at least two inches between each cooky to allow for spreading.) Bake. When cookies are cool, spread with burnt butter icing. Burnt Butter Icing. —Six tablespoons butter, one and one-half cups confectioners' sugar, one teaspoon vanilla, hot water. Melt butter, keeping over heat until it is golden brown. Blend in confectioners' sugar. Add vanilla. Stir in about four tablespoons hot water until icing is right consistency to spread smoothly.

SESAME SEED COOKIES. — Three-fourths cup sifted flour, one-half teaspoon salt, one teaspoon cinnamon, one-half teaspoon soda, two tablespoons shortening, one-half cup sugar, two tablespoons milk, one egg, one cup roasted sesame seed, one cup seedless raisins. Sift together all the dry ingredients except the sugar. Add to this mixture all the other ingredients and stir until the mass is well mixed. Drop dough on a greased cooky sheet, using about one teaspoon of dough for each cooky and spacing about two inches apart. Bake in a moderately hot oven until lightly browned To roast sesame seed, wash them first, then spread them out and allow them to dry at room temperature. When dry, spread them about one-fourth inch deep in a pan and roast them in the oven for 25 minutes, stirring frequently. The oven temperature should be low. Sesame seeds are not stocked by all grocers, but they can nearly always be bought from those who cater to foreign-born populations of American cities.

Hudson's Bay Company. INCORPORATED 2ND MAY 1670.

Dollar Day

Continues

Today — — Monday

DOLLAR

Specials in Every Department

SOCIAL AND PERSONAL NEWS OF TRAIL

This column is in charge of Mrs. Glenn Quayle of Trail. All events of a social nature of interest in Trail and Tadanac will appear in this column Mrs Quayle will be glad to have any such news telephoned to her at her home in Trail.

TRAIL, B.C., Feb. 14.—Lawrence Whittaker presided at a meeting of the Anglican Young People's association held in the parish hall, Rev. L. A. Morrant leading. Plans for Lenten observations were the main discussion.

* * *

Members of the Women's Association of Knox United church, and church members were guests Saturday afternoon at an "at home" given by the Ladies' Service auxiliary. Guests were received by Mrs. M. W. Lees, Mrs. C. E. Fenton, president, and Mrs. Jack Millen, vice-president. The serving table was beautifully appointed, the centerpiece consisting of red carnations and white tapers in silver holders. During the afternoon two piano selections were rendered by Mrs. Thomas Wilson, Miss Enid Cooper favoring with two elocution numbers. Mrs. J. Nicholson was convener of refreshments, Mrs. A. W. McDonald convener of kitchen arrangements and Mrs. W. Mortimor convener of the tea. Members of the auxiliary served.

* * *

William Forrest returns Monday from a week-end trip to Kimberley.

* * *

Motoring to Rossland Saturday members of the Trail Ladies' Curling club enjoyed a day of inter-city play with Rossland ladies. Hostesses for the day, Rossland ladies provided refreshments intermittently, tea and coffee and table delicacies being served as rinks concluded their games. A feeling of goodwill pervaded the event and plans were discussed for return games when it is expected, during the last week in February eight visiting rinks from Nelson and six from Rossland will be entertained by the Trail club at their annual bonspiel. Skips taking rinks to Rossland were Mrs. Walter Brady, Mrs. A. A. Davidson, Mrs. J. Archie Miller, Mrs. S. H. Meredith, Mrs. W. Simpson and Mrs. Donald McDonald.

* * *

Miss Kathleen Gordon of Nelson was a week-end visitor to Trail.

* * *

J. G. Thompson has returned from a business trip to Vancouver.

* * *

Mr. and Mrs. W. J. Rutledge left Saturday on a trip to coast cities.

Scandinavian Ladies Hold Successful Sale

Cakes, breads and other dainties prepared by the members of the Ladies' Aid of the Scandinavian church disappeared with equal rapidity at a bake sale held in the Safeway store by the Ladies' aid Saturday morning.

Mrs. Leonard Nelson, Mrs. A. A. Johnson and Mrs. Norris were in charge.

"TIRED" ALL THE TIME

She felt miserable—draggy—low in vitality—lower in spirits. She hadn't thought of her kidneys, until a friend suggested Dodd's Kidney Pills. At once she took Dodd's. The "washed out" feeling was soon replaced by clear headed energy and restful sleep. Headache, backache, lassitude and other signs of faulty kidneys disappeared. 112

Dodd's Kidney Pills

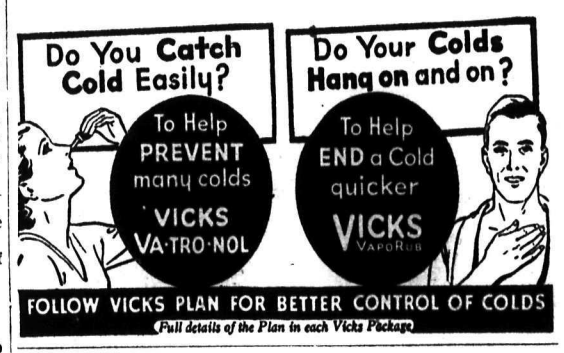

FOR BETTER LIGHT — BETTER SIGHT—USE

EDISON MAZDA Lamps

L-36

CANADIAN GENERAL ELECTRIC CO., Limited

Nelson Daily News

Established April 22, 1902.

British Columbia's Most Interesting Newspaper

ALL THE NEWS WHILE IT IS NEWS

Published every morning except Sunday by the NEWS PUBLISHING COMPANY LIMITED, 216 Baker Street, Nelson, British Columbia.

Phone 144. Private Exchange Connecting All Departments.

Member of the Audit Bureau of Circulations and The Canadian Press Leased Wire News Service.

MONDAY MORNING, FEB. 15, 1937.

TOO MANY GOVERNMENTS?

Several correspondents have in the past brought forward the by no means new proposition that all the provincial governments should be abolished, and the whole Dominion governed from Ottawa.

The impulse which prompts these patriots is sound. There is more government in this country than any intelligent democracy should tolerate. One of the reasons for this deplorable state of affairs is, perhaps, that the main stream of Irish migrants went elsewhere. As a people, Canadians have never properly appreciated the profound wisdom of that legendary philosopher who, shipwrecked on an uninhabited island, stood up and shouted. "What's the government iv this counthry, f'r I'm agin it?"

A healthy impulse is one thing, however, and its effective application to the writhing realities of life quite another. Correspondents too easily overlook the fact that whatever happens, Quebec will insist upon remaining a province. It should not be necessary since some attention is paid to Canadian history in the public schools—to dwell upon the reasons why this is so. But it is not out of place to remark that the tendency, particularly in western Canada, to ignore the existence—not to mention the rights—of Quebec is altogether too common.

Merging the three Maritime provinces into one, and the three prairie provinces into one might be feasible, but is not the slightest possibility that the people of Quebec, or those of British Columbia, would consent to abolition of the degree of local autonomy which they now possess, however burdensome or extravagant its operations may be.

Even the inhabitants of the Maritimes and the prairies would probably show a surprising degree of effective resistance to mergers although there is a substantial community of interest. Approaching the subject from this angle helps to throw a light on the main problem. The fact is that the Maritimes with "more provincial government to the square mile" than any other part of Canada, have lower taxes and on the whole less of the petty nuisances associated with provincial bureaucracies. The exact opposite is the case on the prairies.

From this we must conclude that the number of governments has no direct bearing upon the cost of government in taxes, inconvenience and exasperation imposed upon the average inhabitant. Further, it is at least possible that a single, central government for Canada might be more intolerably officious, meddlesome and onerous than all our ten present governments put together.

It is also arguable that the best way of keeping governments with their debt-making and job-holding proclivities in check would be for citizens in other parts of Canada to cultivate some of the stern and sceptical qualities found among the inhabitants of the Maritimes. The folk down by the sea have a constitutional dislike of officious persons reaching into their pockets, and worse, telling them how to manage their business affairs. They are, in short, jealous of their individual rights, and not much given to listening to demagogues. Something of their bleak outlook is the only real safeguard against the overpowering blessings of government. These people have a good name throughout Canada, but respect is not enough. A little of "the highest form of flattery" would produce more tangible benefits.

WHAT DO YOU THINK?

All letters to the editor must be signed with the name of the writer. A nom de plume may be used for publication if desired. Lines in typewritten copy should be double spaced.

Anglican Bishop Calls the Hospital Sweep Gambling; Is Not in Favor of It

SWEEPSTAKES FOR HOSPITALS

To the Editor:

Sir—The remarks of my friend, Archdeacon Graham, the other day to the Associated Canadian Travelers about gambling were a serious misuse of language and his arguments in consequence, a travesty of common sense. He must have a very hard case to substantiate when he has to resort to such tactics. Courage, heroism, patriotism are not in any sense gambling; their essence is nobility of character, desire for service to others, while the root of gambling is crude selfishness, the wish to get something for an inadequate payment. Gambling is concerned only with the winning or losing of real property (in many cases actual money) by some process in which chance predominates rather than skill. To hold up gambling, as he does, as something glorious is, to use J. H. Thomas' phrase which he once applied to some remarks of Mr. Bennett, "tommy-rot".

He claims that every one has within reasonable limits, the liberty of personal opinion. True, we not only have the right to, but also the responsibility for, our opinions; such opinions as come to mind need to be analysed, tested, reconsidered in the light of others' experiences, before we can be certain that they are right views. No one is entitled to any particular view until real investigation has shown that it is reasonable and not harmful. Now gambling may be extremely harmful; there is a great fascination about the "one more try", which, if yielded to, weakens the moral character; in most cases stakes for gambling purposes are taken from money which should go for home maintenance or payments of debts and somebody suffers; no one regards the professional gambler as a good citizen or a particular worthy member of society (but why not, if gambling is so innocent and noble?) All will admit that gambling is a very slippery slope, and that is why so many right thinking people are opposed to it; it is dangerous, especially for the young, who from it easily absorb ideas that the prizes of life can be won without effort.

The archdeacon is entitled to his opinion that he should support sweepstakes for hospitals, if he really believes that the good more than counterbalances the harm, but as Bishop of Kootenay I wish to say that his view does not represent the general view of the Anglican church. I grieve to think that the charitable disposition of the people of Nelson is such that they are not ready to support such a worthy object as the Kootenay Lake General hospital, unless they can make something on the side for their own pocket by subscribing to the funds. I am certain that if sweepstakes are encouraged, they will not be limited to hospitals, and in a few years time, the hospital will be faced with an increasing amount of bad debts.

WALTER KOOTENAY

(Right Rev. Walter R. Adams, Bishop of Kootenay).

R.R. No. 2, Vernon, B.C.

ON THE JOB

Well here we are back on the old grind after a week or so of mustard plasters, hot lemonade, pills and evil tasting medicine. While I lost a little weight I really caught up with my sleep and got in a little good reading on the side. It was nice to rest in bed and not have to worry about what was going on in the world; how the city council was faring, or having to shovel feet and feet of snow from the various roofs as I noticed my neighbors were doing. But it is nice to be back on the job—to those who heard I was about to pass out—I might state I am in good shape—and that obituary can be written at some later time.

* * *

ROUND THE TOWN

Meandered down town Saturday afternoon to get a little pep back and met Bill Talbot who was only recently out of bed after two seiges with the flu—of course we had no flu in Nelson. Bill seems in fit shape again and found time to discuss days of the 54th battalion, etc. Tim Lane was down from Ainsworth where he has consummated a deal on the Banker group of mines—it is a silver-lead proposition and rich in ore—Carl Mohr, well known in the Kootenay mining fields, now of Toronto, has something to do with the deal and reports and excellent showing with a fair sized crew of men at work. George Gormley was hobknobbing with the Ainsworth men—Gene Gillott looks fit and trim after his month training with the Royal Canadian Artillery in Winnipeg—He says they certainly put the boys through the mill down there—and it did not matter how cold it was, either—Rusty O'Sullivan of Trail was in town for the hockey game and he and Alfy Duplus managed to take four bits from me when Nelson failed to even the score in the second period of the Smoke Eater-Nelson game Saturday—"Rusty" seems in the same old good nature and Tommy Thompson got a kick out of it all—Said hello to Mel Snowdon whom I have not seen since last summer at Christina lake—Harry Hughes went to the puck battle without having had dinner—He did not appreciate something a gang of rooters were howling at the game—Gomer Jones was getting a shave on Saturday and was reminiscing of old days in Rossland in 1898—He was recalling the return of the Rossland contingent from the Boer war—Ernie Collinson was busy mending a bible over the week-end—Leo Connor is enjoying a few days off—Having got his miles in on the mail car—Jack Miller, postal was in town for the week-end from Trail and he and Jack McDonald were talking shop and what have you—Jim Cherrington reports a fine time at Kelowna badminton tournament where he and Art Godfrey did exceptionally well—Art was the hit of the tourney and brought home some hundreds of pounds of silverware—John O'Genski was business-bent when in town Saturday—and I saw Dave Wade order a taxi for "Bosun" Richards of the Granite road—A. G. Lambert is taking no chances and goes about well bundled—Capt. Syd Lleary, member for Kaslo-Slocan, Nakusp, was in the city Friday, I noticed from Nakusp also Ralph Islip and Mr. and Mrs. A. N. Barrow—Peter Russell was handing these visitors a line and then left to purchase some cigarettes—And as Bill Taylor walked down the street, he seemed to enjoy his cigarette immensely.—

* * *

LET THERE BE LIGHT

Cable says the new Duchess of Norfolk's wedding presents included sixty-one lamps. That's a good start for light housekeeping.

* * *

FAMOUS AFFAIRS

Famous Strikes:
Sit Down
Stand up
Hunger
Third

* * *

DISCIPLINED

"How's your daughter's behavior these days?"

"Not so good. This morning I had to send her to bed without any breakfast."

AIDS WELSH CHARITIES

WELSHPOOL, Wales (CP) — Thomas J. Evans, hardware merchant, who was nine times mayor of Welshpool, died recently leaving an estate of $266,000 of which $200,000 goes to charities here.

PARIS, (CP)—Express trains on the Northern railway may now run at a speed of 81 miles an hour. This is the first time regular steam trains have been allowed to run at this speed in France.

THE DOCTOR SAYS . . .

LOGAN CLENDENING, M.D.

WHAT MAY COME AFTER THE COLD

All of the respiratory infections which occur at this time of year may be followed by a kind of general rheumatism which lasts for days and sometimes weeks. Especially is acute tonsilitis liable to be followed by these painful complications.

It is not always easy to distinguish between the muscular form and the nervous form of neuralgia, and often they are mixed.

In the early stages massage or manipulation usually does more harm than good, and rest in bed with local applications of heat or hot ointments, or applications of hot earths, such as kaolin or antiphlogistine or Denver mud, give relief. A combination of 20 grains of salicylate of Methyl, five grains of chloroform, in an ounce of lanolin, applied warm and covered with a flannel rag, has given relief in many cases. If the patient is near an institution or physician who has diathermy equipment, this form of heat should be used because it is more penetrating than any other kind.

After the acute stage is over, rheumatic nodules may appear in the muscles, extremely painful and sharply localized, and with these again heat and diathermy, with the addition now of massage and manipulation, are the methods of choice.

QUESTIONS FROM READERS

M. Y. C.: "Is there any ointment preparation which will relieve the itching caused by ringworm?"

Answer: A preparation known as Whitfield's ointment, containing salicylic acid, is effective in many cases.

R. K. R.: "I am 32 and for the past six months have been having deep circles and puffs under my eyes. Could they be caused by acid or nerves, to which I am subject?"

Answer: They are much more likely to be caused by nerves than anything else.

R. E.: "I have lost a baby at birth with primary hydrocephalus. Is it likely that such a condition will occur if I should have another baby?"

Answer: No. The condition has nothing to do with heredity and is purely accidental.

10 YEARS AGO
From Nelson Daily News Files

February 15, 1927

Mrs. W. J. Meagher has left on a visit to Vancouver where she will be the guest of her sisters, Mrs. J. W. Kerr and Miss L. McGregory.

* * *

Miss Helen Murphy, Kerr apartments, is the guest of Miss Ethel Ritchie in Trail.

* * *

Born, to Mr. and Mrs. William Alexander, Victoria street, at the Kootenay Lake General hospital on February 14, a son.

* * *

Born, to Mr. and Mrs. Andrew Nelson, Silver King road, at the Kootenay Lake General hospital, on February 14, a daughter.

* * *

Mrs. E. K. Stewart was installed as regent of the Fernie I.O.D.E., while other officers installed were Mrs. G. E. Kelman, first vice-regent, Mrs. N. E. Suddaby, second vice-regent; Mrs. B. Asselstine, secretary; Mrs. J. L. Gates, educational secretary; Mrs. G. Mead, Echoes secretary, and Mrs. J. E. Gee, treasurer.

20 YEARS AGO
From Nelson Daily News Files

February 15, 1917

Born, to Mr. and Mrs. H. Morrison of Rossland, a son.

* * *

Edward Roach of Rossland has returned to his home on sick leave from the front.

* * *

J. G. Gillice has resigned as the representative of the Allis-Chalmers-Bullock company in Nelson and will leave shortly for California.

* * *

Eric Beeston of Nelson has left for Vancouver where he will join an artillery unit for overseas duty.

* * *

Mr. and Mrs. F. R. McArthur of Salmo are visiting in Nelson.

* * *

Mr. and Mrs. J. A. Erickson have left to spend a vacation in southern California.

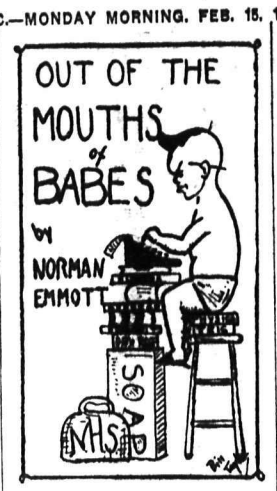

(A column of interest to Nelson High School students.)

After a number of false starts you will finally see my heading above the column. It was conceived in the fertile mind of Bill Taylor, my personal staff artist, and the work of drawing it was done by himself under the supervision of Jimmy Curran's staff artist, Cy Jackman. Bill would draw one, and I'd take it down to the News office where Cy would point out all the mistakes and then I'd relay his advise to Taylor, who would repair his errors. After the errors were fixed Cy wuld find some more, and so he on for some time. Bill drew it four times the size you see it, and so he had to cut out a lot of details that were in the original drawing. The drawing is not supposed to represent me, because the baby's face shows too much character and intelligence to look anything like yours truly. Still the editor likes the heading, and I hope you do.

You can't imagine the amount of work necessary to draw the heading. Bill drew four headings with a pencil and Jimmy Curran picked out the one he liked the best, and Bill drew that one out in India ink. But he made quite a few mistakes with it and Cy Jackman filled the drawing up with blue pencil marks. Mr. Taylor then drew another one, but with the mistakes corrected. Such was his evil fortune that a big blot lighted on the artistry and that effort was ruined. So Bill, who had first gone over to the Junior High to bum some good drawing paper from Miss Douglas, took a deep breath and started in again. But this time he didn't like the result. So ripped it up and started over. When he was finished he liked this one less. He then took a much deeper breath and once again put pencil to paper. This effort is the one you will see reproduced at the head of the column. Bill deserves a lot of credit for his work, for it was exacting and needed a lot of concentration.

LIFE OF AN ARTIST

Bill received his early training drawing 450-car freight trains on the parlor wall-paper. His efforts were entirely unappreciated but little things like that were unable to discourage him. He persevered and graduated to his earliest drawing books. For some years he lived in obscurity until he became the big-shot illustrator for the Junior High Juniper.

He kept in practice for the big event in his life by illustrating his "French Requirements" text book. Finally I approached him on my knees and begged him to be so good as to draw a heading for use in the Daily News. He graciously consented, and from that day his decline was rapid, reaching the bottom of the pit when he did what Cy Jackman told him and did not follow his natural bent nor his pure artistic tendencies. He may in time live it down but it is doubtful.

While talking about artists, I have another staff artist on the string. He is Ken Campbell, the famous brother of Howie Campbell, the great hockey player. Ken will draw portraits of more infamous personages in the high school and I will do my best to get them engraved. I must make sure that he actually does this now because I hate to go back on my word, and anyway Ken is really good. He drew a picture of me that he persisted in endowing with some character in which I am conspicously lacking, but otherwise, is a crackerjack. I shall do my best to have Ramsden, brother of Cece Ramsden of the circulation department and cousin of Eric Ramsden, the Curbstone Philosopher drawn for use herein. This is to persuade Cece to make a mistake with my bill when he's figuring it out and also to show Eric that I don't bear him any ill-will for that unprovoked attack on me of his.

INTRODUCING "LICE"

Bert Jardine of the composing room is, in my opinion, a "type louse". He has a bad habit of siding up to promising young boys who think the world is their apple and saying, "Have you ever seen a type louse?" When said believer in the apple-pie state of the world answers "No," he promises to show him one. He takes the boy over to a place where the slugs just out of the linotypes are stacked up, and shows the lads the lice." To add insult to injury, he has a sister called Winnie who greets said victim every day with a broad smile and a reference to his adventure. I hope all his children grow up to be radio announcers.

TRUE; SO WHAT?

Syd Horswill says "Out of the mouths of babes cometh forth nonsense and unmitigated drivel." As I have said before, this is true, but why tell everybody? I know my efforts are awful bu if so they will speak for themselves. But I have one feather in my cap—Jim Allen complimented me on it. Later I found out, being naturally suspicious of James, that he had used the opportunity to pin on my back with a piece of copper wire these words, written on a piece of foolscap: "Don't mind me; I'm crazy." On the other side of the paper were these: "Kick me, please." Betrayal with a handshake; he doesn't love me enough to kiss me.

W. H. Gray reads my column, because he noticed my crack about the amount of homework he's been giving us lately. He proved to us by means of mathematics that he's entitled to 76 2-3 minutes of our time every night. You can't argue with statistics. Oh yeah?

Joy Ferguson nearly killed me for putting her name in the column. Her threats would have been more effective if they hadn't been somehow mixed up with a smile. Even at that they were pretty terrible. But that is one terror of a newshound's life; someone is liable to throw him under a taxi for saying something he didn't like about his lady love or his self-love or what have you.

I am still trying to get that apple from Dorothy Johnson and Dorothy is still hunting for publicity by holding out on me. She knows I'll shut up about her as soon as I get it and she still won't come across.

Saturday night Norman Boss was collaborating with Bernard Morrison in Dr. H. B. Morrison's basement advising me how to fix up a pair of new skis. While I was doing my best to get Norman and Bernard to do all the work Dr. Morrison came down and began to discuss skiing with us, as well as snowshoeing, Cariboo wild horses, and so on. Dr. Morrison gave a very lifelike description of a fight between a mule and a wild stallion. I don't know where he learned to imitate animal noises so well, but he certainly can make his stories interesting. The trouble is that I can't get me a pair of new skis every time I want him to tell me a story. Dr. Morrison is such an interesting raconteur that he can keep both myself and Lawrence Mathews silent while we are listening to him. This feat was hitherto considered impossible.

Fred Forsland gave Bert Ramsden and me some queer little ovals that I though were coughdrops. They turned out to be some particularly despicable form of glue. Fred should make a good actor or a good reporter—you should never believe a movie or a newspaperman.

30 YEARS AGO
From Nelson Daily News Files

February 15, 1907

Born in Nelson, to Mr. and Mrs. James T. Lawrie of Castlegar, a son.

* * *

Due to lack of coal for locomotives the C. P. R. has given notice to the mining and smelting companies operating in the boundary district that until further notice the company will not accept ore for transportation. Although most of the railway lines entering the city are off the fuel situation is little relieved.

* * *

B. Black of Phoenix is a guest at Nelson.

* * *

FERNIE—The biggest pay day in the history of the Crow's Nest Pass Coal company, with the exceptions of these in June and August of 1906, were made by the company today. A total of $96,862.30 was paid to employees in Coal Creek and $53,254.90 to employees in Michel, making a total of $150,117.21.

ON THE AIR

CANADIAN BROADCASTING CORPORATION NETWORK

CKOV 630 | CJCJ 690 | CJCA 730 | CHWK 780 | CFQC 840
CFJC 880
CJAT 910 | CFAC 930 | CJOC 950 | CKY 960 | CKCK 1010
CRCV 1100

5:30 News reporter (B. C. Net); 5:45 Hitmaker's orchestra., Toronto; 6:00 Melodic Strings, dir. Alexander Chuhaldin, Toronto; 6:30 Rendez-Vous, modern symphony and chorus from Montreal; 7:00 Strike up the Band, Tor.; 7:30 Gilbert Darisse' or., Quebec; 7:45 C.P. news, weather, Tor.; 8:00 Time signal, Youngbloods of Beaver Bend, dramatic serial Winnipeg; 8:30 Adventuring in Poetry, Winnipeg; 8:45 Book review, James Stuart Wood, Prince Albert 9:00 Rhythm Rebels, Winnipeg; 9:30 To an Evening Star, orch., Edmonton (not CRCV); 10:00 String time, Vancouver; 10:30 News, Vancouver. 11:00 Tommy Tucker's orch.; 11:15 Gil...van orch.; 11:45 Black Chapel, mystery drama.

N.B.C.-KPO RED NETWORK

KHQ 590 | KGW 620 | KFI 640 | KPO 680 | KOMO 920

5:00 Jack Meakin's music; 5:30 The children's corner; 5:45 Junior varieties; 6:00 20,000 years in Sing Sing; 6:30 Richard Himber's orch.; 7:00 Vocal artists, orchestra director Frank Black; 7:30 Hawthorne House drama; 8:00 Amos 'n' Andy, comedians; 8:15 Uncle Ezra's radio sta'n. 8:30 Margaret Speaks, soprano, guest star, symphonic orchestra; 9:00 Fibber McGee and Molly, comedy; 9:30 Richard Himber and his orch.; 10:00 News flashes, Sam Hayes; 10:15 Stringin' Along, guitar violin; 10:30 Griff William's orch.; 11:00 Ben Bernie's orch.; 11:30 Reveries, instrumentalists.

N.B.C.-KGO BLUE NETWORK

KGO 790 | KJR 970 | KEX 1180 | KECA 1430 | KGA 1470

5:00 Sunnyside encem.; 5:30 Piano duo; 6:00 Bishop and the Gargoyle, crime drama; 6:30 Baron Munchausen and Sharlie, Tommy Dorsey's or; 7:00 Farley day program, speakers; 8:00 Stanford U. program; 8:15 Lum and Abner; 8:30 Veterans of foreign wars program; House of Melody, narrator, orchestra, KGO; 9:30 Bambi, dramatic serial with Helen Myers; 10:00 Ron Wilde's orch.; 10:30 Jimmy Grier's orch.; 11:00 Paul Carson, organist.

COLUMBIA NETWORK

KVI 570 | KOIN 940 | KNX 1050 | KSL 1130 | KOL 1270

6:00 Radio Theatre dir. Cecil deMille; 7:00 Farley day program; 8:00 Poetic melodies, poems, tenor; 8:15 Renfrew of the Mounted; 8:30 Pick and Pat; 9:00 Horace Heidt's Brigadiers; 10:00 Pete Pontrelli's orch.; 10:30 Ted Fio-Rito's orch.;

KOL Seattle 1300 k — CJOR Vancouver 499.7 m — 500 w

5:10 News flashes; 6:15 News report; 7:00 Stock quotations; 7:15 Gratton O'Leary, comments; 7:30 Financial talk; 8:15 Market Highlights; 8:30 Sports Broadcast; 10:15 News flashes; 10:30 Pete Cowan's old timers; 11:00 Cariboo Cowboys; 11:30 Winifred Renworth, organ.

910k — CJAT Trail, B. C. — 319.6 m — 100w

7:00 Devotional music; 7:15 Musical clock; 8:00 Request program; 9:00 Organ melodies; 9:15 Barn dance; 9:30 The Old Timer; 9:45 Keepsakes, 10:00 What's new?; 10:15 Mexican Troubadours; 10:30 The Radio Chef; 10:45 Melodic pipes 11:15 Kootenay Echoes; 11:30 Monitor views the news; 11:45 Growin' Up; 12:00 The Hughespeel; 12:30 Whispering strings 12:45 Musical masters; 2:00 Seal of the Don; 3:00 Black Magic; 3:15 Symphony Time; 3:30 Cecil and Sally; 4:00 Concert melodies; 4:45 Hon. Archie E.T.; 5:15 Eb and Zeb. E.T.; 5:30 See C.B.C. Network except: 5:45 Concert recordings; 7:30 Gratton O'Leary, comments; 9:00 Hockey broadcast.

1030 k — CFCN Calgary — 293.1 m — 10,000 w

5:15 Eventide echoes; 5:30 In the spotlight; 6:30 Rodhad family; 6:45 Man about town; 7:00 CKUA program; 7:30 Cub reporter; 8:15 Max Dolan's grenadiers; 8:30 House of Peter McGregor; 8:45 The Gaieties; 9:00 News; 9:30 Peacock court; 10:05 Garden of Melody.

SHORT WAVE PROGRAMS

Pacific Standard Time

BRITISH EMPIRE

Transmission 6

The following frequencies will be used: GSL 6:11 mcs. (49.10 m.) GSC 9.58 mcs. (31.32 m.) GSB 9.51 mcs. (31.55 m.)

6:00 p.m.—Big Ben. "Memories of the London Theatre." 6:31—Violoncello recital by William Pleeth. 6:55—"The Table under the Tree." 7:10— News and announcements.

INTERNATIONAL

Rome 3 p.m.—News in English. Opera. A talk. 'Cello concert. RO's "Mail Bag." 2RO, 11.1 m., 9.68 meg.

Moscow 4—Review of the week. Life on a Soviet collective farm. RAN, 31.2 m., 9.6 meg.

Boston 4:30—Course in Modern Radio. WIXAL, 49.6 m., 6.04 meg.

Berlin 5:45—Sonata in F major by Mozart. DJD, 25.4 m., 11.77 meg.

Berlin 6:15—Hour of Surprises. DJD, 25.4 m., 11.77 meg.

CONTRACT BRIDGE

By E. V. SHEPARD
"Teacher of Teachers"

IS THERE GAME AT NO TRUMPS?

"Dear Mr. Shepard: It it possible for South to go game at no trumps against the best defense? Bidding went: South, 1-Club; West, 1-Diamond; North, 1-Spade; South, 3-No Trumps. The opening lead was the K of diamonds. I sat East. South won only eight tricks."

North: ♠ K Q J 4 ♥ 10 6 5 ♦ 7 4 3 2 ♣ 8 6
West: ♠ 9 7 3 ♥ K Q ♦ K Q J 10 5 ♣ J 9 5
East: ♠ 10 8 5 ♥ J 9 7 4 2 ♦ 9 6 ♣ K 10 4
South: ♠ A 6 2 ♥ A 8 3 ♦ A 8 ♣ A Q 7 3 2

I have both seen and played a number of hands like those shown. Not only should South go game, against any defense at East and West, mut also he should make one trick over his contract. Doubtless just made a smart defense, but the declarer should have anticipated that coup, and prevented it. It is a one-hope hand; that East has the K of clubs and that the six missing cards of the suit are divided 3-3.

Let West hold the first diamond trick. The only chance for game is that East holds only two diamonds. Declarer must win the second lead of diamonds.

Declarer can count the following seven sure tricks: 4 in spades, 1 heart, 1 diamond and 1 club. If the club finesse holds there are eight tricks. The one hope for game is established of clubs.

Lead the Ace of spades. Put dummy in with a spade. Do not run off spades yet. Lead the top club from dummy. If East puts up the K, let him hold the trick, or game cannot be made. If East plays low, finesse the Q. Do not lead off the Ace of clubs, or East can defeat the contract, by ducking his K on the Ace, thus insuring West a club trick. Suppose that East puts up either his lowest club or his 10, win with the Q. Stop leading clubs. Put dummy in lead with a spade.

Run off dummy's last two spades. Discard one of South's hearts on the last spade trick. Lead dummy's last club through East. If East puts up his K, let him hold the trick. If East plays a club lower than the K, win with declarer's Ace, then lead back a low club, dropping the J and K together, as hoped might be done.

Nine tricks have been played, of which declarer has won seven. He has left in his hand two long clubs, the good Ace of hearts and a single loser in hearts. East holds only four hearts. West has the K-Q. East must lead back a heart and South will win the tenth trick with his Ace, then he will run off his two long clubs, giving him one trick above his contract. The last trick must be given to West. Played this logical way, defenders win one trick in diamonds, one in clubs and one in hearts. The declarer has no excuse for not going game.

AIRPLANES PROVE USEFUL

BUENOS AIRES, (CP) — Airplanes may be utilized by the government in Argentina to transport doctors and medical supplies to territories where transportation is inadequate.

URGES EDUCATIONAL REFORM

LONDON, (CP)—Education until 15 for all children is one of the chief points in a program to be put before candidates for the London council.

AUNT HET

By ROBERT QUILLEN

"I don't reckon you'd call Fred a failure. His only ambition was to get along without work, and he's made a success of it."

BRINGING UP FATHER — By Geo. McManus

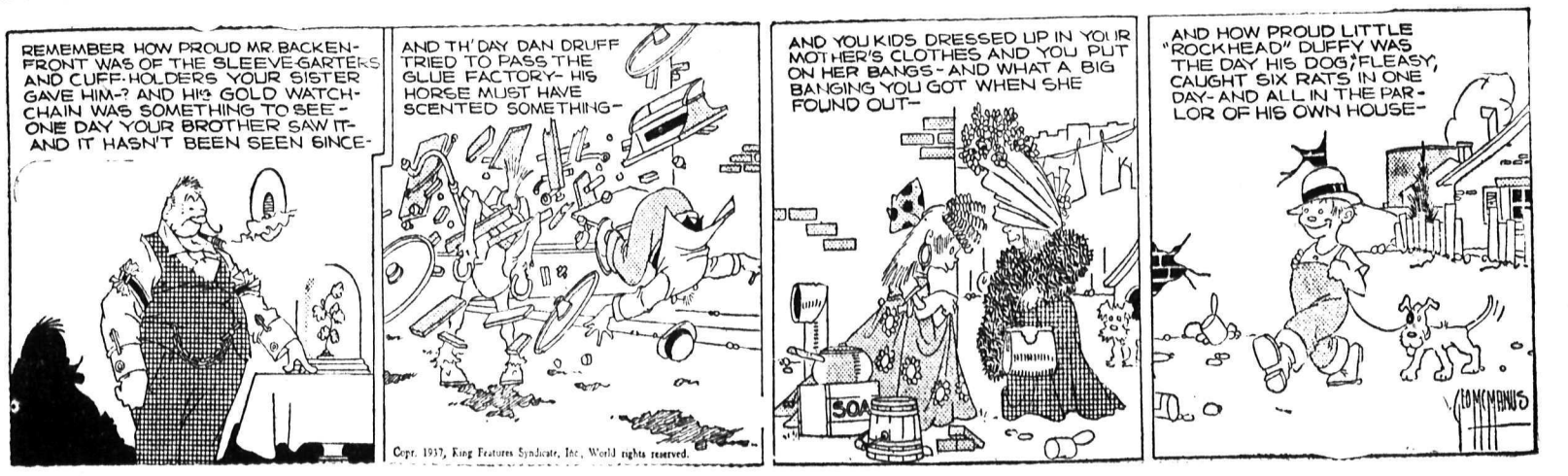

Copr. 1937, King Features Syndicate, Inc., World rights reserved.

MOKE EATERS WIN 4-3 IN LAST MINUTE END NELSON'S WINNING STREAK; FANS HOWL FAST DRIVE

rail Takes Decision on Finish Though Pressed Hard

IFT GOALS MARK GAME

Lady Luck Is Fickle as She Adds Goals on Both Sides

Almost punctuating the periods th goals, Trail Smoke Eaters eked t a 4-3 win over Nelson Maple afs at the Civic Centre arena turday night. It wasn't the best ckey in the world, but it was rtainly filled with action. Smoke ters were outskated and outrush- *a good deal of the game, particu-* rly in the last period, but they ew what to do with the puck hen they got in close and were lue for their win on finish.

Gift goals were a feature of the me, Trail's first and last being of is variety and Nelson collecting milarly as lady luck changed fav- ites.

The Trail victory put a sudden end the win streak recorded by the aple Leafs during the Kootenay ague campaign of the last month. also firmly established Smoke aters as winners of the commer- al league since remaining games e not sufficient for the greatest of asters to do more than cut their rcentage a little.

MOKE EATERS SHORT

While Smoke Eaters, short of forwards, juggled players all the way through, Nelson with three centres had to switch men occasionally to keep them all in action.

Maple Leafs played a tough game, fighting all the way for goals, but failed to produce the heads-up hockey of recent games. Delaying their passes in mid-ice and at the opposing blue line, delaying their *shots until opponents had time to* block, and trying to go in alone robbed their game of any brilliance.

Morris and Dame were standouts in Trail rushes, and "Deacon" Waite's forechecking activities kept him in the eye of the fans. Smoke Eaters' defence was effective mostly because it was, a good deal of the time, packed. Harold Jordan broke into the scoring ranks with an assist on Andreashuk's opening goal.

Summary:

First period — 1, Trail, Andreashuk (Jordan) 5:00; 2, Trail, Dame (Morris) 13:55.

Penalties—None.

Second period—3, Nelson, Smith (Euerby) 6:00; 4, Trail, Morris (Dame) 13:00.

Penalties—Andreashuk, Bicknell.

Third period—5, Nelson, Carr (Vickers) 11:00; 6, Nelson, Smith (Atwell) 4:00; 7, Trail, Andreashuk (Dame) 4:00.

Penalty—Dame.

Teams—

Smoke Eaters—Waddell; Jordan, Haight and Snowden; Waite, Andreashuk, Cronie, Morris, Dame.

Nelson—McKay; Bicknell, Atwell and Egan; Culley, Duckworth, Carr, Vickers, Smith, Euerby, McPhee.

Referee—Leo Desireau.

Rossland Juniors Hold Trail Team to a 4 to 4 Draw

Al LeFace Stars in Net for Visiting Sextet

TRAIL, B.C., Feb. 14. — W. S. Scotty" Ross' Trail crack juniors ot the surprise of their life when ey were unable to break a 4-4 eadlock with Rossland juniors in West Kootenay junior hockey ague fixture here Friday night.

Ross kept his prime forwards mith and Hughes on the ice during e full 10 minutes of overtime, al- rnating the right wing players in effort to break the tie.

The fixture was played following e senior game and was over ortly before midnight. The ice as well cut up by the older squads and it was difficult for either team to display smooth hockey. A rolling puck and plenty of snow made *the going difficult.*

TRAIL DISAPPOINTING

Fans considered the Trail juniors were a fair group of well set up youngsters but some of the mining camp players made them appear rather diminutive.

Outstanding on the Rossland team was Al LeFace, netminder, that was the home squads biggest hazard. Using a stick about as long as his arm, LeFace only wielded it on few occasions, his effectiveness being in get- *ting directly in front of every shot,* snagging them in his hands and making sure there were no rebounds.

The famous Smith-Hughes pair opened the scoring in the first stanza to set Trail up one, the former bulging the net on Hughes' assist.

Rossland tied the fixture half way through the second period and nabbed a one-goal lead. Kirby and Devlin notched the markers, Marcus *Smith contributing to the latter's* goal.

EVEN JUNIORS FIGHT

It was in the second canto that big Bill Kirby and Hughes each drew five minutes for losing their tempers and roughing one another.

Gourlie, receiving a pass from Zanussi, tied the game for the home team half way through the third period. About two minutes later Graham put Rossland once more in the lead when he scored on Smith's assist.

B fore full time Hughes banged one home from Robinson and Gourlie to establish a 3-3 deadlock.

Teams turned around without rest and played the 10 minutes of overtime one way.

Rossland supporters went berserk when little Joe LeFace thrust one home to again put visitors in the lead, but Stan Smith came through to save Trail from defeat before the extra stanza ended.

Goal summary:

First period — 1, Trail, Smith (Hughes), 17:50. Penalty -- Stan Smith.

Second period—2, Rossland, Kirby, 12:15; 3, Rossland, Devlin (M. Smith) 15:46. Penalties—Kirby 5; Hughes 5

Third period—4, Trail, Gourlie (Zanussi), 10:20; 5, Rossland, Graham (Smith), 12:25; 6, Trail, Hughes (Robinson), 14:22. Penalties—Brown. Rumak.

Overtime—7, Rossland, Joe LeFace, 3:00; 8, Trail, Smith (Robinson and Gourlie), 6:00. Penalty—Gourlie.

Teams were:

Carroll Kendall was referee.

Alamo Downs Race Results, Texas

Alamo Downs, results, Saturday:
First race—Six furlongs:
Top Bracket (Callahan) 9.60, 5.20 90.
El Carina (Johnson) 21.20 12.20.
Redwing Miss (Herbert) 29.70.
Time 1:13 1-5.
Second race—Six and one-half rlongs:
Gamaliel (Thorton) 11.90 5.30 4.80.
Cheka (Schultz) 4.30 3.60.
Darraugh (McClallan) 12.20.
Time 1:18 3-5.
Third race—Six furlongs:
Morning Miss (Snodgrass) 9.80 20 4.40.
Plyphote (Vale) 6.70 4.30.
Grand Sweep (Pierson) 5.60.
Time 1:12 2-5.
Fourth race—Six and one-half furngs:
Corner Boy (Jones) 7.60 5.20 3.50.
Fast Move (Callahan) 3.40 4.00.
Time 1:17 3-5.
Fifth race—Mile and 70 yards.
Roxana S. (Johnson) 26.50 12.20 4.60.
Take Down (Adams) 6.60 4.10.
Nocturnlabe (Calvert) 3.10.
Time 1:43 1-5.
Sixth race—One mile.
Up and Up (Jones) 3.90 3.60 2.00.
Impeach (Camp) 6.20 2.60.
Prince Fox (King) 2.20.
Time 1:38 2-5.
Seventh race—One mile and one sixteenth:
Ashen (Vedder 6.40 3.30 2.60.
Lady Peenzie (Adams) 5.20 3.60.
Glastonbury (Pool) 3.80.
Time 1:45 2-5.

Santa Anita Results, Los Angeles

Santa Anita results, Saturday:
First race—three furlongs:
First Kiss (Richardson) 9.20 4.80 80.
Inhale (Gilbert) 5.60 3.40.
Green Bottle (Corbett) 2.80.
Time :34 3-5.
Second race—one mile and one-xteenth:
Sun Lamp *(Longden) 16.00 6.60* 80.
Bakerstown (Robertson) 6.20 3.80.
Lady Bessie (James) 3.40.
Time 1:47 3-5.
Third race—six furlongs:
Rockwood (Gray) 5.20 3.40 2.80.
Royal Countess (Saunders) 4.60 40.
Beth Macaw (Longden) 3.00.
Time 1:11 2-5.
Fourth race—six furlongs:
Happy Knot (James) 4.00 3.60 20.
Kentucky Blues (Dickinson) 7.60 00.
Lt. Greenock (Longden) 3.40.
Time 1:10 4-5.
Fifth race — mile and one-sixteenth:
Indian Broom (James) 3.60 2.60 2.20.
Mr. Bones (Gilbert) 3.20 2.60.
King Saxony (Rainey) 3.20.
Time 1:44 3-5.
Sixth race—mile and one sixteenth:
Lloyd Pan (Richards) 34.00 16.00 10.00.
Don Roberto (Robertson) 7.80 6.20.
Skipton (Smith) 12.60
Time 1:48.
Seventh race—mile and one sixteenth:
Jens Son (Gray) 11.40 6.40 3.80.
Flashing Colors (Longden) 5.60 3.60.
Buddie Treacy (James) 3.20.
Time 1:46 3-5.
Eighth race—mile and one half:
Law Suit (Saunders) 12.20 6.40 5.20.
Parity (Longden) 8.00 5.00.
Malimou (Wilson) 10.20.

OLD COUNTRY SOCCER

SCOTTISH CUP

GLASGOW, Feb. 14 (CP Cable).—Second round Scottish football cup games played Saturday resulted as follows:

Albion Rovers 2, Celtic 5.
Partick Thistle 4, Arbroath 1.
Falkirk 0, Motherwell 3.
Duns 2, Dumbarton 1.
Queen of South 2, Airdrieonians 0
Dundee 2, Queen's Park 0.
Hamilton A. 2, Hibernians 1.
Clyde 3, St. Johnston 1.
St. Mirren 1, Brechin City 0
Aberdeen 4, Third Lanark 2.
Hearts 15, King's Park 0.
Inverness C. 1, East Fife 6.
Cowdenbeath 9, Solway Star 1

Second Division

Ayr United 5, St. Bernard's 2.
Edinburgh C. 1, Stenhousemuir 3.
Morton 5, Raith Rovers 1.

ENGLISH LEAGUE

LONDON, Feb. 14 (CP Cable) — English football league games played Saturday resulted as follows:

First Division

Charlton A. 1, Manchester City 1.
Chelsea 0, Preston North End 0.
Derby County 3, Bolton W. 0
Grimsby Town 2, West B. Albion 3.
Leeds United 0, Birmingham 2.
Liverpool 0, Middlesbrough 2.
Manchester U. 1, Brentford 3.
Sheffield W. 0, Arsenal 0.
Stoke City 2, Portsmouth 4.
Sunderland 3, Huddersfield T 2.
Wolverhampton W. 7, Everton 2.

Second Division

Aston Villa 5, Plymouth Argyle 4
Blackburn Rovers 1, Barnsley 1.
Blackpool 1, Sheffield United 0.
Bradford City 1, Coventry City 0.
Bury 3, Bradford 1.
Chesterfield 4, Notts Forest 2.
Leicester City 3, Newcastle U. 2.
Southampton 3, Fulham 3.
Swansea Town 0, Doncaster R. 1.
Tottenham Hotspurs 3, Burnley 0
West Ham U. 4, Norwich City 1.

Third Division, Northern Section

Carlisle United 2, Barrow 2.
Darlington 1, New Brighton 2.
Gateshead 6, Hull City 3.
Halifax Town 0, Mansfield T. 0.
Hartlepools U. 4, Rochdale 1.
Rotherham U. 4, Oldham A 4.
Southport 1, Chester 2.
Stockport C. 3, Accrington S 2.
Tranmere R 6, Crewe Alex. 1
Wrexham 0, Lincoln City 3.
York City 1, Port Vale 2.

BRUINS DEFEAT HAWKS, 2-1

CHICAGO, Feb. 14 (CP).—Boston Bruins, who can't get anywhere at home, wound up a perfect week-end on foreign ice tonight by gaining a 2-1 victory over Chicago Black Hawks for their second win on successive nights.

Boston's defence was outstanding throughout the tilt and it turned back the Hawk attack four times when a Bruin was in the penalty box. Hawks drew no penalties during the entire game.

SPOKANE BEATS VANCOUVER BY 6-4

SPOKANE, Wash., Feb. 14 (AP)—The Spokane Clippers, recently transplanted here from Oakland moved into third place in the Pacific Coast hockey league today with a 6-4 victory over the second-place Vancouver Lions.

A wildly cheering crowd of some 2000 greeted the Clippers in their first appearance as a Spokane team.

Want to sell it? Use a Want Ad.

RALLY WINS FOR ENGLAND

Ireland Loses in Last Few Minutes of Rugby

TWICKENHAM, England, Feb. 14 (CP Cable)—Victory over Ireland snatched in the closing minutes of play, put England in a good position to win the International Rugby tournament this season. Before a yelling crowd of 60,000 spectators, Saturday, the Englishmen staged a rousing finish to win 9-8 after fighting an uphill battle from the start.

The winners scored two tries and a penalty goal against Ireland's goal and try for their second narrow victory in the International series. They defeated Wales 4-3 a month ago.

Supporters of the Irish team prob*ably consider it was the unluckiest* side ever to lose at Twickenham. Although the winners had a good margin in scrummaging, they were beaten in the loose and their three-quarters were definitely inferior to the rushing Irish back division. Only courage and determination kept England in the fight and it served them well in the last 15 minutes of play.

Dynamiters Win by Twelve Nil

Kimberley Dynamiters won another hockey game on Saturday when they handed the Amsterdam team a 12-0 beating according to radio reports.

IRISH SOCCER

BELFAST, Feb. 14 (CP Cable) — Irish city cup football games played Saturday resulted as follows:

Larne 0, Lunfield 3.
Newry Town 1, Derry City 3
Bangor 1, Distillery 3.
Glentoran-Cliftonville, postponed.
Coleraine 1, Portadown 1.
Belfast Celtic 10, Ards 0.
Glenavon 1, Ballymena 2.

AMATEUR GOLF AT OTTAWA

TORONTO, Feb. 14 (CP) --The Canadian amateur championship tournament will be played at the Ottawa Hunt and Golf club course, it was decided at the annual meeting of the Royal Canadian Golf association Saturday.

The Dominion open will be staged again in Toronto, the course and date to be decided on later.

RANGERS LOSE DESPITE SIX FORWARDS

NEW YORK, Feb. 14 (CP).—After piling up a big early lead, New York Americans withstood a three-goal closing thrust by New York Rangers tonight to give their National hockey league intracity rivals a 5-4 defeat.

The losers yanked Goalie Dave Kerr in the final minute and put out six forwards in a fruitless *effort to square the count.*

The defeat left Rangers leading the intracity series 3-2 in games. A crowd of 15,361 saw the game.

AFTER-THE-GAME IMPRESSIONS

"Rusty" O'Sullivan swears that if he could write a letter he'd do so and tear me to pieces along with the Press Box—on the ground that the Trail teams — he means the Smoke Eaters—are not getting the same publicity in this sheet as the *Nelson Maple Leafs. When I made* a purely social call on the Smoke Eaters in their dressing room Saturday night "Rusty" immediately launched into an argument about it, to which my reply then was and now is—take a yardstick and the Daily News files and go through them. You'll be surprised, "Rusty."

Barney Potter had a more reasonable and legitimate complaint to make, but we hope we satisfied him. He kicked about the condensation both of stories and heads on recent games in Trail and Rossland That was entirely due to mechanical difficulties. Since the now-historic *press room fire* we've had to put the paper to bed between 10:30 and 11 p.m. each evening instead of having until 12 or 12:30 at a pinch. That meant taking the minimum wordage on games because, from a purely mechanical standpoint, we couldn't handle any more. Even the team lineups, to my great chagrin in making up league records, had to be left out. Anything coming in early in the evening could be treated as ordinarily or in slightly condensed space; but the late stuff simply had to give way to the scissors. However, that'll be remedied when the press is operating as usual.

* * *

TALKING ABOUT THE BREAKS

Nelson hockey fans who howled about the tough break on which Trail won Saturday night's game. Actually the breaks went to both teams. Trail's break at the close produced the winning goal, but Nelson wouldn't have tied the game without a similar break. That was when Nick Smith scored off one of the opposing forward's leg or skate when he shot from behind after Atwell had driven in the puck. Incidentally, it was the second game in a row Nick scored that way. He did it in the last game here.

One of the most unique complaints I ever heard about a referee was applied to Leo Desireau the other day. 'Twas said that if it came to a close call he would always, on principle, give the visiting team the "break" on it. I don't expect either of the Trail teams nor Rossland to agree with this criticism, but Nelsonites will. They'll say, for instance, *that Leo was wrong in disallowing* that goal Saturday night on the ground that Carr was in the creche, and will argue it was in the net before Carr touched it and that the wing merely made sure by putting it in a second time. Which is a point upon which argument might go on forever without getting anywhere.

Not knowing how Carroll Kendall and "Curly" Wheatley are handling the games on the western end of the Kootenay loop, I can't say that Leo is the best referee in the league. But I do no that they don't come much better in these parts.

* * *

BACKING ME UP AGAIN

If the criticism is justified, it only goes to lend backing to an argument put forward in this column early in the season—that a home town referee is "on the spot" each time and every time. If he is determined to be absolutely fair to both teams, he is in the position of leaning over backward so as not to favor his home team; or if he calls them just as he sees them, the visiting team and its backers will howl *on close calls.*

We still think the Kootenay hockey league could have provided a winter's work for an outside referee who could come to the Kootenays and, in the ordinary course of refereeing games, make sufficient each week to provide him a fair living. If he knows anything about boxla he could amplify such summer work as he might get in this newer sport. Of course, it might not be easy to obtain a really good man *on such terms, but it might be worth* trying.

Personally I'm satisfied to have Leo, Carroll or "Curly" calling them, as far as concerns refereeing as they see the plays. But I certainly think refereeing ought to be tightened up for if any of these Kootenay teams get out of the district and start to run into tight refereeing elsewhere, penalties will fly thick and fast. High sticking is an offence that should be checked and checked *severely for two reasons: First it's* illegal and will be checked not matter which team travels; second it's dangerous and the boys can get hurt fast enough in this game without high sticks adding to the hazards.

Walsh Scores 8 as Hearts Trim King's Park 15 to 0 in Cup Game

Celtic and Aberdeen Both Spurt to Get Wins

GLASGOW, Feb. 14 (CP Cable)—*Thirteen teams, practically all of* them favorites in pre-game forecasts, smashed their way into the third round of the Scottish cup competition Saturday. Despite bad weather and soft grounds play in all the cup ties reached a high standard and attendances were surprisingly good.

Celtic, heavy favorite to win the cup following Glasgow Rangers exit in the initial round, came from behind to beat Albion Rovers 5-2 while Aberdeen, league leaders, survived an early setback, to down the powerful Third Lanark squad 4-2 at Pittodrie.

Duns, Southern Scotland Amateur club, remains as the sole survivor of the minor leagues. The plucky squad goes into the third round by virtue of a 2-1 victory over Dumbarton, low placed second division team. In the first round the Amateurs disposed of Edinburgh, the doormat of the junior league, 5-2.

Hearts indulged in a riotous scoring against King's Park, J. Walsh, their centre forward, ramming home eight of the goals in his team's 15-0 victory. He netted four in each half, Walker got two, one from a penalty, Black two and *Harvey, Warren and Dykes one* each.

The Celtic-Albion Rovers clash at Coatbridge drew a big crowd. Rovers gave the famous Celts an early shock, scoring in two minutes through Connor. McGory equalized, but the Rovers fought back determinedly and Rice put them one up *at the interval. The Glasgow team's* power told in the second period, however, Buchan adding two and McGrory and Delaney one each.

Twenty-five thousand, the biggest crowd of the day, saw Aberdeen make a great recovery against Third Lanark. Carabine drew first blood for the Thirds who were in command for 30 minutes. The Dons then flashed the brilliant form for which they are famous, Dunlop and Strauss sending them into a 2-1 lead at the half-way mark. Strauss and McKenzie added further counters, but near the finish Carabine scored from his second penalty shot for the Glasgow side.

HOCKEY SIDELIGHTS

Speeding all the way, the forwards ran up against heavy blueline defensive play at every rush until Haight broke on a solo. But he was checked and couldn't get his shot away. Carr, Culley and Duckworth laid down a barrage that tied up the Smoke Eaters until Andreashuk shot up.

THE FIRST COUNTER

Smoke Eaters hit the scoreboard first on a shot that verged on the *gift side. Jordan broke from his* own area and passed at the Nelson blue to Andreashuk, McKay muffing the wing's high shot and the puck dropping into the net behind him. Cronie was close on a long one shortly after, and Waddell had to step to save from Carr.

Dame went in to shoot, take his own rebound and catch a second rebound in a brilliant bit of stick work that McKay beat. Smart blocking robbed Morris of a goal on *Cronie's pass to the front of the net.* Up at the other end a tangle at the goal mouth left Waddell unprotected with the puck out in front, but Dame recovered.

CLOSE CALLS

Carr was up in front of the goal to take Duckworth's forward pass when Waddell blocked him and at the same time Haight flipped him over backward with a high stick. Morris and Dame each missed the puck when Cronie passed in the Nelson area, and both were in the open. Euerby, McPhee and Smith went in on a brilliant rush but couldn't make good on it.

***Trail's second goal was a surprise.* It happened during one of those slow bits of action in mid-ice. Morris took a long shot. McKay caught it on the leg and the rebound was heading up to the blue line when Dame broke away from Euerby and travelled in to draw McKay and pick his hole as the defence scrambled to get to him. There wasn't time to face off after it, the bell ending the period.**

Maple Leafs produced one of *those thoughtful goals when* Euerby carried the puck in from the Trail blue line, appeared to have lost his chance but went around behind the net to pass out in front for Smith to make it good.

POWER PLAY FAILS

With Andreashuk benched for boarding Maple Leafs came out with a power play and nearly had a debit chalked up when Cronie and Dame broke away. McKay really saved *that one on Cronie's shot. Trail lost* no time shooting up and saved the day.

The boys were beginning to display willingness to rough it up, and the crowd anticipated action. Snappy work on the Trail defence blocked a couple of Nelson rushes that looked good. When Bicknell drew two for tripping Cronie the Smoke Eaters put four forwards on and they certainly put on the heat. Atwell got away on a fine break that *Jordan ruined in the goal mouth.* Andreashuk skinned Duckworth's ear with his stick.

Morris came in from the wing to take the rebound of Dame's low drive and lift the rubber over McKay, with only one minute of the period left, and the odds were back where they were at the start of the period at 3-1.

DEFENCEMEN UP

Nelson started the third with the defencemen playing well up and *going in a la power play in a drive* for the goal light and Trail shot up without hesitating. Dame came in fast as Morris passed across the front of the net but lifted the puck over the net. Lining up at the blue line, Smoke Eaters broke up Nelson attacks until Euerby and McPhee went in together, Waddell making a fine save. Euerby and Andreashuk were ready to mill but there were too many pacifists. The puck was leaving the ice repeatedly with the *golf shots to clear.*

Going in on their umteenth rush Nelson found the net when Carr batted the disk in after Bicknell and Egan had contributed to it in a scramble. But it was counted no goal, Carr being in the creche, amid howls of the crowd. From the faceoff Vickers carried the puck around the back of the net and Carr made it good this time. The game was held up while programs flung on the ice by fans were cleared away, and then the fans went into a grand howl as Carr went up and Trail shot down, and then again as Maple Leafs *held the puck in Trail territory.*

ANDREASHUK ROBBED

Waite robbed Carr at the Nelson blue line and Andreashuk picked up the puck, going in all alone with only McKay to beat. The goalie slid out and steared the puck clear. The railbirds split their tonsils in the fastest action of a fast period.

Dame came down, following up a long shot and tripped Atwell as the defenceman rushed to the assistance of McKay, out of his *net to take the puck. Nelson went* up on the power play and Smith clicked, taking Atwell's rebound from an impossible angle and scoring off an opponent's skate. Waite and Morris kept on offensive pressure until Dame got back.

Dame took a tumble over Bicknell's stick but there was no penalty. The tie was broken on a break as Andreashuk and Dame went in together on a passing attack and Egan, trying to clear after McKay blocked the shot, steered the puck into the net, again with only a minute of play left.

Cronie broke his stick in a mill and grabbed a goal stick in his eagerness to get back into it.

CHAIRMAN FOR 35 YEARS

CAPE TOWN, (CP).—Sir Alfred Hennessy has for the 35th time been elected chairman of the Royal Automobile club of South Africa.

Rugby League

LONDON, Feb. 14 (CP Cable)—Results of the first round matches in the English Rugby league cup competition Saturday follow:

Bradford 39, Streatham and Mitcham 0.
York 18, Featherstone 4.
Hull-Kingstone 13, St. Helen's Recs 5.
Hunslet 2, Keighley 5.
St. Helen's 4 Huddersfield 11.
Oldham 4, Wigan 15.
Salford 4, Warrington 10.
Rochdale 0, Hull 10.
Swinton 9, Newcastle 5.
Batley 2, Castleford 2.
Widnes 29, Higginshaw 2.
Wakefield Trinity 2, Leeds 0.
Leigh 0, Liverpool Stanley 28.
Golle 2, Broughton Rangers 14,
Halifax 8, Barrow 2.
Bramley 0, Dewsbury 6.

Saturday Hockey

By The Canadian Press

NATIONAL LEAGUE

Boston 3, Toronto 0.
Montreal Maroons 5, Montreal Canadiens 1.

INT.-AM. LEAGUE

Syracuse 3, Philadelphia 1.
Pittsburgh 3, Cleveland 1.
Springfield 5, New Haven 1.

AMER. ASSOC.

Tulsa 3, St. Louis 2 (overtime).

INTER.-INTERCOLLEGIATE LEAGUE

Harvard 8, Princeton 4.
University of Montreal 5, Toronto 4.

U.S. EASTERN AMATEUR LEAGUE

Pittsburgh 4, Atlantic City 2.
Baltimore 2, Hershey 1.

A.S.H.L.

Calgary Bronks 5, Drumheller 2.
Olds 5, Edmonton Superiors 1.
Calgary Rangers 2, Edmonton Dominions 2 (overtime tie).

RED WINGS GAIN TIE WITH LEAFS

DETROIT, Feb. 14 (CP).—Toronto Maple Leafs lost a three-goal lead tonight and played a 3-3 tie with the champion Detroit Red Wings in a National hockey league game before 13,982 spectators.

The Leafs took the play away from the Wings completely in the *first period as Jimmy Fowler* drove home a floating, screened shot and Bill Thoms added two more goals, Reg Hamilton and Buzz Boll getting assists on the first one while Syd Howe was in the penalty box.

COOPER WINS AT HOUSTON

HOUSTON, Texas, Feb. 14 (AP)—Harry Cooper, Chicago, won the $3000 Houston open golf tournament here today with a smashing 72-hole total of 280, four shots under a tough par.

CHARLTON AND ARSENAL BOTH HELD TO DRAW

Brentford Closes Up on Leaders by Win Over Manchester

LONDON, Feb. 14 (CP Cable).—Rivals of Charlton Athletic and Arsenal, chief contenders for the championship of the English football league moved a point nearer the two London clubs as the result of week-end contests. Brentford winner 3-1 over Manchester is now only one point behind *second-place Gunners* with points, while Sunderland and Portsmouth and Middlesbrough share fourth position with 34

Charlton and Arsenal both played drawn games Saturday, the former, with 38 points, retaining a margin of two over the Gunners. Manchester City held the pace-setting Athletics to a 1-1 score while Arsenal and Sheffield Wednesday battled 90 minutes without scoring on the Yorkshiremen's ground.

Forty thousand spectators saw Wolverhampton Wanderers trim Everton 7-2.

Portsmouth appears to have struck its early season form. The southerners won 4-2 at Stoke. Anderson getting three of the goals.

Heavy scoring featured the struggle between Aston Villa and Plymouth Argyle at Villa Park, the home team winning by the odd goal in nine. Plymouth led 3-2 at the halfway mark, Connor getting two and Vidler one, Houghton replying with Aston's pair.

INDIAN BROOM BEATS CRACK FIELD

LOS ANGELES, Feb. 14 (AP).—Indian Broom, Major C. Taylor's outstanding candidate from Vancouver for the $100,000 Santa Anita handicap, came from behind Saturday to win the $1500 Glendora handicap at Santa Anita over four other crack entries in the approaching rich classic.

With a sudden burst of speed, Jockey Basin James booted the Canadian-owned thoroughbred to victory by a length and a quarter over *Jock Whitney's great colt,* Mr. Bones.

King Saxon of the A. B. Spreckeles stable finished third after setting a blistering pace. Cornelius V. Whitney's Red Rain was fourth and Raoul Walsh's French born four-year-old Grand Manitou was last

Indian Broom ran the 1 1-16 miles over a good track in 1:44 3-5.

Indian Broom paid $3.60, $2.60 and $2.20. Mr. Bones paid $3.20 and $2.60, and King Saxon $3.20.

ROSSLAND, GRAND FORKS AND NORTH SHORE INDIANS COMING

Inter-city Junior and Intermediate Games Tuesday and Friday Evening Mark Week's Local Hockey Schedule

Intercity games Tuesday and Friday evenings again feature the *week's schedule issued by the ice* committee of the Nelson Amateur Hockey association Sunday afternoon for the coming week. On Tuesday evening the Rossland intermediate club will play the Nelson intermediates in the first of a two-game total-goal series for the right to enter the provincial playoffs. The second game of Tuesday's program will bring the North Shore Indians against a team of local junior players who will not be playing with the rep team in Rossland.

Friday evening's schedule is expected to feature the Grand Forks intermediates against a Nelson junior team which may have a few intermediates in their ranks if they are available. If the Grand Forks team is unable to come—and definite word is expected today—the Cranbrook juniors will be brought to Nelson instead. The other game Friday will feature either a Trail or Rossland midget club against Nelson. A midget league game is scheduled for this afternoon at 4:45 p.m. and four bantam and midget league games are scheduled for Saturday morning. A pee-wee practice for all bantam and midgets is called for Thursday at 4-5:30 p.m.

THE SCHEDULE

The week's schedule is as follows:

Monday—
7-8 a.m., Panther bantams and midgets.
4-4:45 p.m., M.R.K. bantams.
4:45-5:45 p.m., Fairview A.C. vs M.R.K midgets.
Tuesday—
7-8 a.m., Scouts and Gyros.
8:15 p.m., Rossland intermediates vs Nelson intermediates.
9:45 p.m., North Shore Indians vs Nelson junior second team.
Wednesday—
7-8 a.m., F.A.C. juveniles.
Thursday—
7-8 a.m., Panther juveniles.
4-5:30 p.m., pee-wee practice for all bantam and midget league players ONLY.
Friday—
7-8 a.m., F.A.C. midgets and bantams.
4-4:45 p.m., Scouts and Gyros.
4:45-5:30 p.m., Nelson Transfer juveniles.
5:45-7 p.m., to be announced later —probably junior or intermediate practice.
8 p.m., intercity bantam or midget game.
9:15 p.m., Grand Forks intermediates vs Nelson juniors.
Saturday—
7:45-8:45 p.m., Panther midgets vs Fairview A.C.
8:45-9:45 p.m., M.R.K. bantams vs Fairview A.C.
10-11 a.m., M.R.K. midgets vs Gyros.
11-12 noon, Scouts vs Panther bantams.

UDL Special RYE WHISKY
FULLY MATURED IN OAKEN CASKS
TASTE THE QUALITY, NOTE THE AGE
DOUBLE DISTILLED
This Whisky is over 8 years old
$2.10 25oz.
16 oz 1.35
40 oz 3.25
DISTILLED AND BOTTLED IN BOND UNDER CANADIAN GOVERNMENT SUPERVISION
his advt. is not published or displayed by the Liquor Control Board or by the Govt. of British Columbia

Exclusive PHILIP MORRIS FINE CUT POUCH

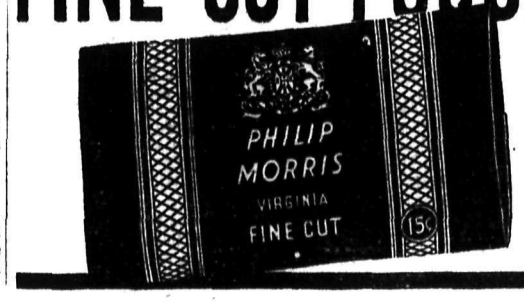

SHOP and ADVERTISE the CLASSIFIED WAY

The DAY THAT I FORGET

by MARIE BLIZZARD

The rose leaves of December, the fruits of June shall fret;
The day that you remember, the day that I forget.—Swinburne

COPYRIGHT—RELEASED BY CENTRAL PRESS ASSOCIATION

CHAPTER 1

"Dearly beloved, we are gathered here in the sight of God and in the face of this company to join together . . ."

Janet's eyes lifted from the white head bent over the book. Her vision, synchronized with the tumultuous beating of her heart, wavered so that for an instant the china dogs on the mantel back of the white head seemed to rise and settle. She was aware, as in a dream, of the echo of the music of the old-fashioned organ expiring on the air. Outdoors she heard the passing of a heavy motor on the country road, the distant barking of a dog, the shifting of feet at her back.

". . . this man and woman in holy matrimony . . ."

She turned her head ever so slightly and saw Joel standing straight and solemn at her side. He was framed by the room that seemed smaller with his tall gauntness. The light streaming through lace curtains lent a nobility to his head. It pointed up the clean shabbiness of the worn carpet where so many other couples had stood like these two. It showed the careful darning in the linen doilies on the blush chairs, the fading colors of the yellowing wallpaper.

Janet thought: *this is my background.* Joel doesn't belong here. I can smell bread baking, I've known that smell all my life. I was brought up in a home like this and I thought that one day I would end it in just such a home. But this in not for Joel. Oh, Lord, make me a good wife, the right wife for him!

". . . . and, is commended by Saint Paul to be honorable among all men; and therefore is not by anyone to be entered into unadvisedly or lightly."

Martha Colby, standing at Janet's left, cleared her throat. The sound in that room, silent save for the soft, old voice speaking so slowly, sounded harsh. She dropped her eyes.

As though Martha had spoken, Janet protested within herself: We are not entering into it lightly. We love each other from the moment we met. Time doesn't matter.

Martha thought: It's the most inadvised thing I've ever heard of. Who'd ever think that those two would fall in love? Janet, you should have better than this! A sane, sweet child marrying a stranger. He's a temperamental, second-rate actor. What would your Scotch father think of this?

Martha thought of little Dr. *MacLeod, as she had been thinking* of him since Janet had called her on the telephone the day before. There had been something *singing in Janet's voice then:* "Martha, I want you to stand up with me tomorrow. I'm going to marry Joel Paynter. Reverend *Fisher is going to marry us at his* home in Chester. . . . No, you're not dreaming, it's true! . . . Yes, he's the boy I met two weeks ago but I know it's right, Martha. . . . Will you?"

"If any man can show just cause why they may not be lawfully joined together, let him now speak, or else hereafter forever hold his peace," the minister intoned.

The faintest smile played momentarily at the corners of Janet's mouth.

Almost the first words Joel had said to her were, "I'm not a marrying man." Before that he had said, "I don't know your name but *I've struggled through this jam to* get across to you ever since you came in. Do you care very much for this party or will you get your *things and leave with me? I want* to talk to you."

Janet had obtained her things and when they were in the park, *driving from the Taylor's cocktail* party, they hardly spoke. Yet between them there was a quickened sense of understanding.

Joel took her sensible little hand in his big one and looked into her face. Janet wished then that it were a pretty face. Just as she sometimes wished that she were tall. "I'm a half-pint and plain," she labelled herself. Her five feet of small proportioned perfection and her face that was distinguished by a broad brow, by deep gray eyes and a wide, generous mouth. If her cheekbones were high and her nose as Scotch as heather, her soft light brown hair broke away from its smooth tightness to curl tightly about her forehead and cheeks.

"I'm not a marrying man," he said suddenly and surprisingly.

"Does it matter?" she said.

"I'm afraid it might," he had answered.

That had been only a fortnight before. Janet thought: It can't have been so little time ago. I've lived a lifetime in these two weeks. I've known what it is to be in love, to have known the fear of losing him and to realize that I can never be happy without him.

After a week he had said, "I can't stand this, Janet. I'm not going to see you again. I love you and I want you. I want you, do you understand?"

He had said other inarticulate things and because she was afraid that she could not withstand them, she said she thought it best for him not to see her again.

But nothing could keep Joel Paynter from Janet MacLeod once he had kissed her. "You know how I feel about marriage," he said four days later. "I revolt against ties. I hate the whole idea of possession. I am depressed by the very word 'husband'! But I . . . oh, Janet, I have nothing but an uncertain future and my love to offer you. I need you and I want you to marry me at once."

". . . and forsaking all others, keep thee only unto her, so long as ye both shall live."

"I will," Joel said clearly.

Then Janet said, "I will."

"Who giveth this woman . . ."

Her brother, Ian, stepped forward. She felt far removed as the next words came to her.

". . . she who wears it may abide in Thy peace."

Then Joel's arms were around her, lifting her from the floor to meet his kiss. Her fur toque was knocked askew by Ted Jevers claiming first privilege of kissing the bride. Mrs. Fisher was talking to her. Joel was shaking hands with the minister.

Martha shook confetti on her saying, "It'll take a week to get this stuff out but we only get married a few times during the course of a lifetime." Her tone was gay enough but her cheeks were wet. She stroked the tiny mink collar of Janet's new green suit. Foolishly she remembered doing something like that to Janet 20 years before. It had been an angora bonnet.

Mrs. Fisher came in with a tray of wine-filled glasses. Janet stood very proudly by Joel's side while they were toasted. Then Joel gave her a signal and she fled with him to the borrowed roadster waiting at the door.

He swung off the road suddenly and quietly the car came to a stop. "We'll wait here back of the pines until the rest of them have gone on. I haven't much time and I'm not going to share my bride. We'll only have an hour, darling, before I have to go to the theater."

"Not I, Joel. It's we now. Am I going to the theater?"

"You may. You are free to do anything you want all your life. Remember that, Mrs. Paynter, you are always free."

"Joel I don't want to be free this minute. I want you . . . I want to feel like a wife."

Joel's answer was very solemn. "Janet, I don't want you to feel like a wife. I only want you to be my sweetheart. Always."

"All right, darling," she laughed softly. "Shall we have dates after the theater and lunch during the week? You'll have your career and I'll have my job and we'll visit each other at our apartments?"

He regarded her sternly. "No, indeed! You're moving into my place tonight and quitting your job tomorrow. No career for you."

Janet thought of her pleasant two-room apartment, of Joel's dark little one room "near the theater". She thought of her steady salary as assistant furniture buyer at the department store and how hard she had worked to attain that position, and her plans for the future.

She said, "Whither thou goest, Joel". But she thought, I didn't expect this. Joel's ideas of marriage were modern, why isn't he liberal about my job?

She sighed a very small sigh, thinking how little she really knew of this boy she had married.

(To Be Continued)

Nelson Daily News

Member of the Canadian Daily Newspaper Association

TELEPHONE 144
Private Exchange connecting to all Departments

Supscription Rates

Single copy ..... $ .05
By carrier per week ..... .25
By carrier per year 13.00

By mail in Canada to subscribers living outside regular carrier areas per month 60c; three months $1.80 six months $3.00 one year $6.00.

United States and Great Britain, one month 75c six months, $4.00 one year $7.50

Foreign countries other than U. S. same as above plus any extra postage.

CELEBRATE 25 YEARS MARRIED AT SILVERTON

Mr. and Mrs. C. Berg Honor Guests

SILVERTON, B.C.—On January 31 Mr. and Mrs. C. Berg celebrated their silver wedding anniversary.

The rooms were decorated with white and pink streamers while the table was centred with a three-tier wedding cake. A mock wedding was solemnized, after which the bride was presented with a bouquet of carnations and fern by the groom They then danced to the tune of Swedish Wedding Bells.

The bride received many gifts from the guests.

The remainder of the evening was spent in cards, after which a supper was served by the hostess, assisted by Mrs. C. Holmer.

Mr. and Mrs C. Berg thanked the guests for their gifts and the evening finished by singing "For They Are Jolly Good Fellows."

Invited guests included Mr and Mrs. T. Anderson, Mr. and Mrs G. Norberg, Mr. and Mrs. N Bergren of New Denver, Mr. and Mrs. M. Melby, Mr. and Mrs. C. Holmer Mr. and Mrs. J. Nyman of New Denver, Mr. and Mrs. C. Isaacson of Rosebery, Mrs. A. Larson, Mrs. O Estrom, Miss Rachel Holmer Miss Linea Larson of Sandon, Miss Dagmar Olson, Miss Lila Melby, A Johnson, C. Martinson, O. Hendricson and A. Stewart.

Miss Norah Simpson was a week-end visitor to her home in Nelson.

Miss Margaret Liebscher is a patient at Slocan Community hospital at New Denver.

Lance Emerson of Trail was a week-end visitor in town.

Mrs. T. Anderson spent a few days in Trail, a guest of her daughters, Misses Ella and Margaret Johnson.

Miss Annie Cooper of Nelson is spending several weeks in town.

Mrs. Livingstone has returned to her home at Perry Siding after visiting Mrs. B. Flyn for a week.

Mrs. T. Anderson was a visitor to Nelson.

Mr. and Mrs. H. George of New Denver were visitors to town Saturday.

R. Fairhurst was a week-end visitor to Spokane.

Rossland Gyros Win Curling

ROSSLAND, B.C. — Rossland Gyro club entertained Trail Gyros and Rossland friends at a banquet followed by a curling competition for "Curly" Pisapio's cup, which was won by J. C. Urquhart's rink.

The revellers then adjourned to the club rooms, where an enjoyable evening was spent.

Present from Trail were Lloyd Crowe, J. Tonelli, Dr. C. A. Mittun, Emile Pisapio, Fred Clark, Michael M. Butorac, John Laurie, C. Tipping, Albert Weir, Alfred Jennings, Richard Fowler, Fred Bruce, J. M. Snowart and A. Webster. Rossland Gyros attending were Daniel McNaughton George Bishop, Lou Crowe, Fred S. Peters, Edgar Perkins, James F. Cooper, J. C. Urquhart, John Melville, Charles Felton, Tom Lewis, Humphrey Lowden, James Wright, Ernest Mitchell, Jack Mitchell and Harry Lefevre, while the guests from Rossland were Thomas Yolland, Jack Thomas and Ernest McGauley.

"DEFERRED PAYMENT"

LONDON (CP) — Dated July 1, 1662, a receipt for part payment of a sum due Charles II's goldsmith for making his crown jewels- some of which will be used at the coronation of King George has been presented to the British Museum by Lord Cromer.

SALMO SCHOOL CLOSED BY FLU

YMIR, B.C.—Dr. Morrison of Salmo was in Ymir and caused the school to be closed as about 20 scholars had the flu. There are also several adults with a mild form of flu.

Christie Madson, superintendent of the Wesko mill, was called by long distance to the bedside of his *father in Vancouver. His father* had an attack of the flu and was recovering when he had a relapse and heart attack. His condition is alarming.

Mrs. R. Jones left Saturday for Red Deer, Alta., her former home, to visit her parents.

Carl Nelson, who had his eye injured at the Yankee Girl mine a few days ago, is a patient at Kootenay Lake General hospital, Nelson

Mrs. Margueritte Wiles of Vancouver arrived on the Great Northern Wednesday and is a guest of Mrs. Lidstrom.

Mrs. W. Jones, who was a guest of her father in Nelson, has returned to her home here.

H.B MINERS LOSE TO BEAVERDELL

BEAVERDELL, B. C. — The fast stepping Beaverdell Stars blanked the H. B. Miners 5-0, in a crowd-pleasing hockey game played here Sunday.

At full strength for the first time this year the Stars had no trouble *outplaying the Miners.* R. Bakke collected the first goal late in the first period when he picked up a rebound to easily beat Seaman.

In the third the Stars really went to town and flicked four quick ones passed Seaman. Johnson and Richter scored from scrambles. R. Baake and Kernaghan each tallied from left wing.

Lineups:

Stars—McDonell; R. Bakke and Kerr Morrison. Johnson and Kernaghan, Richter, Kranna, Roberts and H. Bakke.

Miners—Seaman; F. Day and T. Crowe; /.. Day, Watson and Dalton; I. Cousins. H. Cousins and E. Cousins.

Plans Bridge, Show Made by Hospital Body

Plans for a bridge and a fashion show in March were made at a meeting of the Women's auxiliary to the Kootenay Lake General hospital in the home of Mrs. L. S. Bradley, Josephine street, Friday afternoon.

Mrs. L. M. Varner was appointed convener for the bridge, to be assisted by Mrs. Bradley. Players, tables and entertainment will be arranged by Mrs. J. T. Andrews and Miss Vera B. Eidt, while Miss Sybil Keeler, *Mrs. Duncan Smith, Mrs.* H. H. MacKenzie, Mrs. F. Haydon, and Mrs. G. Grady will be in charge of refreshments.

Plans for the fashion show will be completed at the meeting of the auxiliary in March.

Twenty members were present at the meeting Friday, presided over by Mrs. Andrews.

TRYING TO REPEAT

EXETER, England, (CP).—Exeter City, giant-killing third division soccer club that plays Preston North End in the fifth round of the English cup, Feb. 20, hopes to go further in the competition than five years ago when it reached the sixth barrier before losing.

ROCHDALE, England (CP) — Gracie Fields, Rochdale's internationally famous comedienne, who has raised thousands of pounds for local charities, is to be given the freedom of the town at coronation celebrations in May.

PERSONAL

HIGHEST CLASS RUBBER goods. Our quality and service will amaze you. 27 latex for $1.00 Goods shipped same day as ordered. Packed plain. Free catalogue for men or women on request. Imperial Distributors, 152 Burrows Ave., Winnipeg, Man. (4512)

MEN! GET VIGOR AT ONCE! NEW Ostrex Tonic Tablets contain raw oyster invigorators and other stimulants. One dose peps up organs, glands. If not delighted, maker refunds few cents paid. Call, write, Mann-Rutherford Co. (4665)

FOR RENT, HOUSES, APARTMENTS, ETC.

SPARE ROOMS
ARE RENTED TO
PAYING ROOMERS

Homes having spare rooms to rent are getting an extra income. They keep the spare rooms rented by advertising them through the NELSON DAILY NEWS Classified Advertising Columns.

PHONE 144

GOOD HOUSE. $35 MONTH. 4 bedrooms. Furnace. Fireplace. Close in. Apply Appleyard. (4814)

FURNISHED HOUSEKEEPING rooms for rent. Annable Block (4663)

TERRACE APTS Beautiful modern frigidaire equipped suites. (4664)

FOR RENT — MODERN HOUSE furnace. Central. 404 Silica. (4815)

POULTRY FOR SALE

"CHICKS WHICH GIVE RESULTS"

LEGHORNS
Unsexed — Pullet Chicks
$ 12 per 100 — $ 26 per 100
$110 per 1000 — $125 per 500
ROCKS AND REDS
$ 14 per 100 — $ 28 per 100
$130 per 1000 — $135 per 500
LIGHT SUSSEX
$ 16 per 100 — $ 32 per 100

Government approved. Blood-tested stock. It will pay you to see our illustrated booklet. Write now. It's free.

RUMP & SENDALL LTD.
Langley Prairie, B.C. (4682)

BABY CHICKS AND SEXED PULLET Chicks. White Leghorns exclusively. All breeding stock on our farm mated to pedigreed males Government approved and blood tested. Price list on request Place orders early to insure date preferred. M. H. Rutledge Derreen Poultry Farm, Sardis, B.C. (4731)

FOR SALE—LAYING WHITE LEGhorn pullets. New coal brooder and new trapnest, 10-hole A Blankman, Fruitvale, B.C. (4838)

ELECTRICAL

HOIST MOTORS

Wound rotor motors in stock from 10 h.p to 250 h.p at various speeds Enquire—
CROSSMAN MACHINERY COMPANY, LIMITED
79 Alexander St., Vancouver B.C. (4666)

MALE INSTRUCTION

WILL PERSONALLY INTERVIEW men willing to work hard by training for good-pay positions in AIR CONDITIONING and Refrigeration business. Prefer men with fair education, mechanically inclined, now employed, willing to devote some spare time to preliminary study followed by shop practice to become installation and service experts. Write fully, giving age, present occupation. Utilities Engineering Institute, Box 4851, Daily News. (4851)

WANTED

SECOND-HAND PIANO. APPLY giving make, description and price to Fred L. Irwin, Secretary, School Board, Nelson. (4839)

TO BORROW $500 AT 10 P.C. FOR 12 months, payable at $46 monthly Excellent security. Box 4867 Daily News. (4867)

SECOND-HAND CARS WANTED Granberg's Auto Wreckers, opposite New Grand Hotel. (4842)

FARM LANDS

GOOD FARM LANDS FOR SALE on easy terms in Alberta and Saskatchewan. Write for full information to 903 Dept. of Natural Resources, C.P.R., Calgary, Alta (4662)

HELP WANTED

LARGEST HEALTH AND ACCIDENT Association requires representatives in Nelson, Trail Kimberley and Fernie. Write fully about yourself. Al. W. Foote, District Mgr., Creston, B.C. (4818)

AMBITIOUS BOY FOR OFFICE work with opportunity to learn selling. Must be neat appearing. Apply to Box 4869, Nelson Daily News. (4869)

FOR SALE

We carry largest stock reconditioned pipe and fittings suitable for all purposes. Write Swartz Pipe Yard 220 St. E. Vancouver, B.C. (4746)

PIPE AND FITTINGS
CANADIAN JUNK Company, Ltd 250 Prior St. Vancouver, B.C (4747)

CARLOAD OF NO. 1 ALFALFA Can load the same day of order. Box 4811, Daily News. (4811)

FOR SALE — BARRELS, KEGS, sugar sacks, liners. McDonald Jam Co., Ltd., Nelson, B.C. (4748)

YOU TOO CAN SAVE AT THE ARK STORE. (4749)

LIVESTOCK FOR SALE

GOOD JERSEY COW. DUE TO freshen. 2nd calf $60. Hugh Middleton, R.R.1, Nelson, B.C (4810)

TEAM OF GOOD WORK HORSES Cheap. Weight 2700. Box 4812 Daily News. (4812)

PURE BRED YORKSHIRE PIGS. 7 weeks. $5 each. J. A. Krauf R.R.1, Nelson, B.C. (4864)

DOGS

REGISTERED CHESAPEAKES, Springer Spaniels; Airedales; for work or exhibition. Whitehan Kennels, Needles. (4507)

SITUATIONS WANTED

MALE STENOGRAPHER, 19, ANXious to get work. Good references Apply P.O. Box 1030, Trail, B.C (4852)

YOUNG MAN EXPERIENCED IN hotel work wishes position Apply Box 4792, Daily News. (4792)

LOST AND FOUND

To Finders

If you find a cat or dog, a pocketbook jewelry or fur, or anything else of value, telephone the Daily News. A "Found" Ad will be inserted without cost to you. We will collect from the owner.

Business & Professional Directory

Architects

W. F. WILLIAMS, ARCHITECT North Shore. P.O. Box 520, Nelson (4756)

Assayers

E. W. WIDDOWSON, PROVINCIAL Analyst, Assayer, Metallurgical Engineer. Sampling Agents at Trail Smelter. 301-305 Josephine St., Nelson, B.C. (4700)

GRENVILLE H. GRIMWOOD Provincial Assayer and Chemist 618 Baker Street, Nelson, B.C. P.O Box No. 726. Representing shipper's interest at Trail, B.C. (4701)

Automobile Radiator Repairs

NELSON RADIATOR WORKS
Expert Repairs
New Cores Installed
Capitol Motors Building (4702)

Chiropractors

J. R. McMILLAN, D.C. PALMER graduate. McCulloch Blk., Nelson (4703)

W. J. BROCK, D.C. 15 Years Experience. Gilker Blk., Nelson (4704)

Engineers and Surveyors

H. D. DAWSON Nelson, B.C Mine Surveys and Reports (4705)

BOYD C. AFFLECK, Fruitvale, B.C British Columbia Land Surveyor. Reg. Professional Civil Engineer. (4706)

Funeral Directors

SOMERS' FUNERAL HOME
702 Baker St. Phone 252
Cert. Mortician Lady Attendant
Modern Ambulance Service (4707)

Insurance and Real Estate

ROBERTSON REALTY CO., LTD Real Estate, Insurance, Rentals Baker St (4708)

R. W. DAWSON, Real Estate, Insurance, Rentals. Next Hipperson Hardware, Baker St. (4709)

C. D. BLACKWOOD. Insurance of every description. Real Est. Ph. 99 (4710)

H. E. DILL, AUTO AND FIRE INsurance. Real Estate. 508 Ward St (4711)

J. E. ANNABLE. REAL ESTATE. Rentals. Insurance. Annable Blk (4712)

LIFE, FIRE, AUTOMOBILE INsurance. P. E. Poulin. Ph. 70. (4713)

CHAS. F. McHARDY, INSURANCE Real Estate. Phone 135. (4714)

Machinists

BENNETT'S LIMITED
For all Classes of Metal Work. Lathe Work, Drilling, Boring and Grinding. Motor Rewinding, Acetylene Welding
Telephone 593 324 Vernon Street (4715)

Notaries

D. J. ROBERTSON, NOTARY Public. 305 Victoria St., Nelson (47

Patents

AN OFFER TO EVERY INVENTOR, list of wanted inventions and full information sent free. The Ramsay Company, World Patent Attorneys, 273 Bank St., Ottawa (47

Photography

FILMS DEVELOPED AND PRINTed, any size, 25c. Reprints either for 25c. Deckled edge prints. Valuable coupon. "Better prints lower cost." KRYSTAL PHOTO Wilkie, Sask. (47

Sanitariums

LOIS BRANDON
PRIVATE SANITARIUM
WOMEN ONLY
E1216 Newark Ave. Phone Lakeview 2870, SPOKANE, WASH. (43

DR. ALDRICH, SPOKANE, WASH Heart, Stomach, Kidney, Bladder Diseases treated. X-ray work (472

Sash Factory

LAWSON'S SASH FACTORY Hardwood merchant, 217 Baker (472

Second Hand Stores

WE BUY, SELL & EXCHANGE furniture, etc. The Ark Store (472

NICE RANGE, DRESSER, HEATers, etc., at MRS. RADCLIFFE'S (472

Watch Repairing

H. H. SUTHERLAND
Watchmaker and Jeweller
Rutledge Block, Baker St., Nelson
"When Sutherland repairs your watch it is on time all the time" (472

SPECIALIST. REASONABLE. Work guaranteed. P. Boyle, Vernon (47

Classified Advertising Rates

11c a Line
Minimum 2 Lines

2 lines, once	$ 22
3 lines, once	.33
4 lines, once	.44
2 lines, 6 times	.88
3 lines 6 times	1.32
4 lines, 6 times	1.76
2 lines, 1 month	2.86
3 lines, 1 month	4.29
4 lines, 1 month	5.72

All above less 10% for prompt payment.

Box numbers 11c extra (less 10% for cash). This covers any number of insertions.

TILLIE THE TOILER — By Russ Westover

THE GUMPS — By Gus Edson

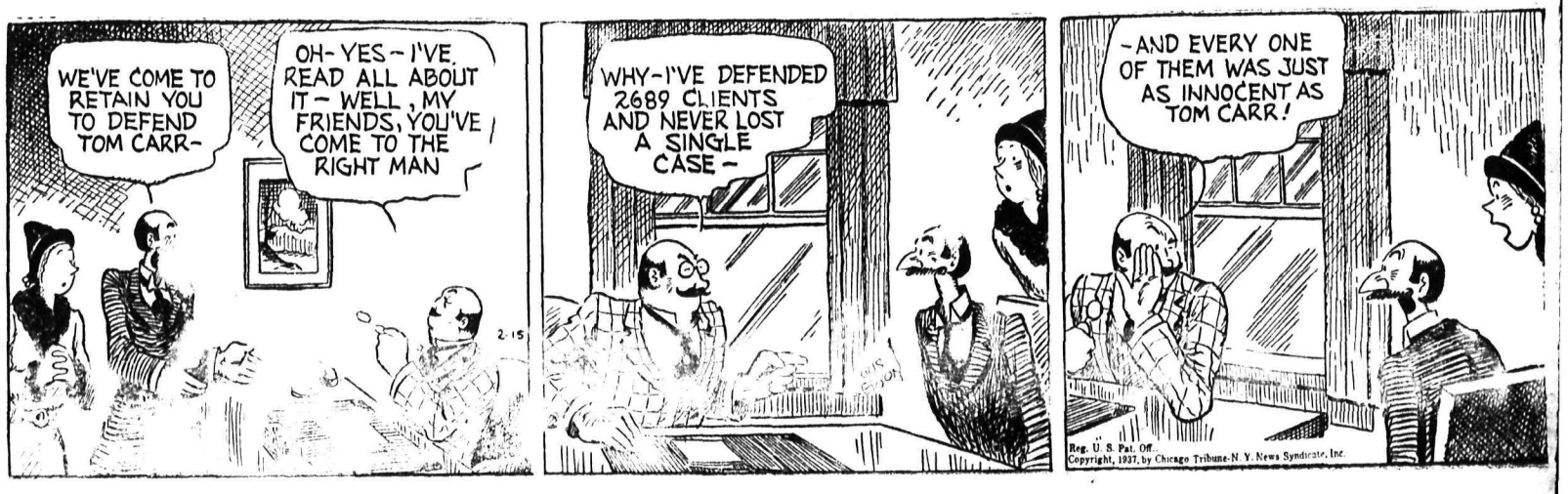

Mining and Market News

ullets' Eggs Off the Market Apples Scarce

ried Onions, Foreign Stamps on Sale First Time

Small pullets' eggs noted to be rcer during the last few weeks d entirely disappeared from the lls of the Vernon street market turday. Grade A large and Grade medium were selling at thei ual price, one dozen for 40 and 35 ts respectively.

Apples were also scarce and re were no Ontario or Greening ples for sale.

Dried onions, selling at six pounds a quarter, and foreign stamps, ling at 15, 20 and 25 cents for a d of five, were new on the list.

Quotations were as follows:

UITS	
rthern Spy apples, box	1.25
licious apples, 6 lbs.	.25
ox	1.50
tario apples, box	1.00
nter Banana apples, box	1.00
ed pears, 3 lbs.	.25
nes, 3 lbs.	.25
GETABLES	
rnips, 8 lbs.	.25
rrots, 9 lbs.	.25
rlic, lb.	.20
rsley, bunch	.05
tatoes, 10 and 11 lbs.	.25
tatoes, sack	2.25
ets, 7 lbs.	.25
ied onions, 6 lbs.	.25
ge, bunch	.05
nt, bunch	.05
rsnips, 7 lbs.	.25
uash, lb.	.03
een onions, 3 bunches	.10
viss chard	.10
rseradish, lb	.15
mpkins, ea.	.15 and .35
nt, bunch	.05
EATS	
ef, lb.	.05 to .20
al, lb.	.06 to .20
mb, lb.	.10 to .25
con, lb.	.25 to .30
bbit, lb.	.25
ring chicken, lb.	.25
ver, lb.	.12
ipping, lb.	.08
usage, lb.	.10 and .15
logna, lb.	.15
icken, lb.	.20 to .25
Fowl, lb.	.15 to .18
Sausage meat	.10 to .15
Head cheese, lb.	.10
DAIRY PRODUCTS	
Butter, lb.	.35 and .25
Cream, pint	.30
Curds, lb.	.10
Cottage cheese, lb.	.10
Prime cheese, lb.	.35
Goat cheese, lb.	.25 and .35
New cheese, lb.	.20
Whipping cream, ½ pint	.20
Cream cheese, lb.	.25
MISCELLANEOUS	
Cushions	.50 to 1.00
Crochet rugs	.50 to 1.00
Wool hooked rugs	5.00
Preserved fruit, quart	.40
Jam, pint	.30
Marmalade, pint	.25
Preserved fruits, quart	.40
Stamps, card	.15 to .25
EGGS	
Grade A large	.40
Grade A medium	.35

GOLDS HIGHER

TORONTO, Feb. 14 (CP)—Gold listings of Toronto stock exchange recorded more gains than losses in the closing session of week while base metals were heavy and western oils presented a slightly firmer front.

Red Lake Gold Shore recovered to 1.53 and Macassa gained 10. Pickle Crow, Pamour, Sladen and Bankfield gained. Central Patricia added 10 cents. McIntyre and Hollinger did better by fractions.

Losses of 5 to 10 cents were boarded for Hard Rock, Mining Corporation, Moneta, O'Brien, Paymaster, Perron, Siscoe and Sullivan. Hudson Bay and Noranda declined ½ each. Waite-Amulet, Mandy and Coast Copper lost slightly. Ventures added 4 cents.

EXPORT COPPER AT NEW HIGH

NEW YORK, Feb. 14 (AP). — After setting up a new high since April, 1930, at 13.625 cents a pound Saturday, export copper was reported sold at 13.575 cents, 13.55 and 13.5 C.I.F. European base ports.

At its best level, the price represented a gain of .025 of a cent over Thursday's highest figure.

Although traders again predicted a rise in the price of domestic copper to meet the export level, the metal *continued to sell at 13 cents* a pound.

Toronto Stock Quotations

INES	
ton	.09½
dermac	1.51
exandria	.04
goma	.08
nglo Huron	8.25
rgosy	1.15
hley	.12
gamac	.06¾
nkfield	1.44
se Metals	.44
attie Gold	1.55
gwood Kirk	1.55
g Miss	.63
bjo	.22
ett Tretheway	.16½
nker Hill	.19
n Malartic	2.15
stle Tretheway	1.50
ntral Man	.19
ntral Pat	4.70
ibougamou	2.07
r M & S	1.05
aricy	.08½
ast Copper	6.25
niagas	3.30
niarum	1.90
ns Min & S	77.50
rkwater	2.70
m Exploration	.08½
me Gold	48.60
Malartic	1.83
lorado	2.50
lconbridge	10.50
Kirk	.40
ancoeur	1.30
d's Lake	.88
ld Belt	.16
anada	.45
Stabelle	.29
nnar Gold	1.10
rval Sis	.95
rdrock	2.55
rk Gold	.27
llinger	14.90
wey	.61
dson Bay	33.50
Nickel	64.75
M Consolidated	.46
rkland Lake	1.17
ke Maron	.07½
ke Shore	58.00
macque C	.20
bel Oro	.28
Long Lac	7.90
y Spiers	.28
cassa	8.00
n East	.13½
dsen R L	1.35
lrobic	.04
Intyre	39.90
Leod C	3.00
R Lake	1.84
Watters Gold	.87
ning C	3.90
nto Gold	.25
neta	1.85
Kirk	.73
oissing	3.05
randa	74.00
Brien	9.20
nega	1.09
rkhill	3.70
ymaster	1.10
nd Oreille	4.15
rron	2.07
ckle Crow	8.50
oneer Gold	6.40
emier Gold	3.90
rcupine C	.07½
eston E	1.38
Authier	6.25
L Gold	1.52
no Gold	1.20
chic G	.13¾
che L L	.42
itch G	1.08
n Antonio	2.15
awkey	.95
erritt Gordon	3.25
coe	5.91
d Malartic	2.05
elters Gold	.08
dancona	1.57
Anthony	1.27
bury Basin	5.65
llivan	1.90
vanite	4.45
	.25
Teck Hughes	5.90
Toburn	3.80
Towagamac	1.52
Treadwell	.55
Ventures	2.75
Waite Amulete	3.35
Wayside	.06¼
White Eagle	.03¾
Wr Hargr	7.90
Ymir Y Gir	.52
INDUSTRIALS	
Abitibi Power	7
Beatty Bros	20
Bell Telephone	166
Brazilian	24¾
Brew & Dist	7½
B A Oil	25½
Brew Corp	3⅛
Brewing Corp Pfd	18½
B C Power A	36
Building Prod	64½
F N Burt	42
Can Bakeries A	5
Can Bakeries Pfd	70
Canada Bread	8½
Can Bud Malting	9
Can Car Fdy	18¼
Can Cement	17¼
Can Cement Pfd	107
Can Dredge	44¾
Can Malting	37¼
C P R	16⅜
Can Ind Alc	6¼
Can Ind Al C	5⅜
Can Wineries	2⅛
Carnation Pfd	104½
Cons Bakeries	21¼
Cons Smelters New	77½
Cosmos	25½
Dom Bridge	56¼
Dominion Stores	11
Dom Tar & Chem	16
Dist Seag	24⅜
Fanny Farmer	23⅜
Ford A	28½
Gen Steel Wares	16
Goodyear Tire	88¾
Gypsum L & A	14¾
Harding Carpets	6⅛
Hamilton Bridge	15½
Hamilton Bridge Pfd	75
Hind & Douche	20⅛
Intl Metals	16½
Intl Millings Pfd	102⅛
Imperial O	21⅞
Imp Tob	14¼
Intl Nickel	64¾
Intl Pete	35
Lobalw A	24½
Loblaw B	22¾
Kelvinator	38
Maple Leaf Mlg	9½
Mass Harris	9⅝
McColl Front	13⅝
Montreal Power	35¾
Moore Corp	43¾
Pressed Metals	35
Page Hersey	100
Ont Steel Prod	16½
Power Corp	32½
Steel of Can	39
Shawinigan	32½
Stand Paving	6
Hiram Walker	47¾
Walker Brew	23¼
OILS	
Ajax	25.25
C & E Corp	4.90
Chem Resh	1.20
Royalite	53.25
Dalhousie	3.20
Home O	3.10
Imp Oil	22.00
Inter Pete	35.10
McColl Front	13.60
Merland	.29
Nordon	.40
Texas Can	2.10
Pacalta	.38
Brit Dom	.80
Calmont	1.35
Common	.65
East Crest	.38
Foundation	.97
Lowery Pete	.73
Okalta	3.10
S W Pete	1.60
Highwood	.62
Model	.95

WHEAT SOARS AT CHICAGO

CHICAGO, Feb. 14 (AP)—Soaring about 3 cents a bushel Saturday to $1.38½, Chicago May delivery of wheat outdid the previous topmost peak price reached in nine years.

Huge purchases of wheat Friday for Germany, together with fresh inquiries for substantial amounts Saturday to be shipped to that country, were largely responsible for the upward rush of values. Saturday's inquiries for wheat to go to Germany were in addition to 1,980,000 bushels taken Friday from Argentina.

CLOSING EXCHANGES

At the close, Chicago wheat futures were 1⅜ to 2⅝ cents above Thursday's finish, May $1.37⅝ to 1.38; July, $1.18⅞ to 1.19; September, $1.14⅝; corn ½ to 1¼ cents up, May $1.09⅝ to 1.09¾; July, $1.04⅝ to 1.04¾; September, 97½ to 97⅝ cents; oats, ½ to ¾ cents advanced, May, 51⅛ to 51¼ cents, and rye showing 2⅛ to 2¼ cents bulge, May $1.13½.

Western Grocers' Profit Up

WINNIPEG, Feb. 14 (CP).—An increase of $28,649 to $196,434 in net profit for the year ending December 31, 1936, was reported today in the 24th annual statement of Western Grocers, Ltd. Earned surplus increased from $429,216 to $506,469.

Dividends paid during 1936 on preferred and common shares totalled $119,181, compared with $117,487 in 1935.

Winnipeg Grain

WINNIPEG, Feb. 14 (CP).—Grain futures quotations:

	Open	High	Low	Close
WHEAT—				
May	129½	130½	128⅝	130½
July	123¾	125	123¼	124⅞
Oct.	113½	114½	112⅝	114½
OATS—				
May	56⅛	56⅜	55⅞	56⅜
July	53⅛	53½	53	53⅜
BARLEY—				
May	82	83½	81¾	83⅜
July	71	72⅜	71	72⅛
FLAX—				
May	173⅛	174¾	173	173⅝
July	172½	173	172½	173
RYE—				
May	110	110⅝	109⅛	110
July	104¾	105¼	104	104¾
Oct.	89	—	—	89

Cash wheat—No. 1 hard 131½; No. 1 nor. 131⅜; No. 2 nor. 129¼; No. 3 nor. 126½; Nos. 4 and 1 A.R.W. 120½; No. 5 wheat and No. 4 special 116½; No. 6 wheat 116; feed 97½; No. 1 garnet 125½; No. 2 garnet 124½; No. 1 durum 159½; No. 5 special 110½; No. 6 special 105½; track 129½; screenings $13 per ton.

AMERICAN CAN PROFIT STEADY

NEW YORK, Feb. 14 (CP).—Net income of American Can company for 1936 was reported at $17,226,845, equal to $5.80 a share on the common stock, compared with $17,310,303, or $5.83 a share in 1935.

U.S. DOLLAR UNCHANGED

MONTREAL, Feb. 14 (CP).—Pound sterling declined 3-32 cent on Montreal foreign exchanges today to 4.89 17-32. The French franc at 4.66 cents and the United States dollar at 1-32 premium remained unchanged.

Dow-Jones Averages

	High	Low	Close	Change
30 industrials	190.79	188.94	190.03	—off .26
20 rails	58.25	57.75	58.00	—off .01
20 utilities	35.21	34.91	35.12	—off .18
40 bonds	—	—	104.37	—off .19

Montreal Silver Quotations

MONTREAL, Feb. 14 (CP).—Silver futures closed steady and unchanged Saturday. No sales. Bids: Feb. 44.40; March 44.36; May 44.14; July 44.10; Sept. 44.10.

Metal Markets

NEW YORK, Feb. 14 (AP) — Metal prices nominally unchanged.

Bar silver unchanged, no quotation.

The London stock exchange was closed.

Bar silver steadier, 1-16 higher at 20⅛d.

New York Loses

NEW YORK, Feb. 14 (AP)—The stock market backed away Saturday from heavier offerings, mainly in steel and other recent industrial favorites.

Despite a rally in the second hour of the short session, final prices were mostly on the downside and many prominent issues were off fractions to more than two points.

DOWN TO PROFITS

The character of stocks leading the sell-off was accepted as indication in speculative quarters that the usual week-end profit-taking urge was taking toll in lower prices.

With steel, copper, motor and farm implement shares bearing the brunt of the selling, the Associated Press average of 60 stocks was shaved .1 to 73.7. The transfers totalled 1,371,060 shares against 1,435,480 last Saturday.

Exchanges

MONTREAL, Feb. 14 (CP).—British and foreign exchange closed easier Saturday. Nominal rates for large amounts:

Argentina, peso	.3027
Belgium, belga	.1688
Brazil, milreis	.0623
Denmark, krone	.2187
France, franc	.0466
Germany, reichsmark	.4026
Great Britain, pound	4.8954
Holland, florin	.5449
India, rupee	.3706
Japan, yen	.2859
Switzerland, franc	.2283
United States, dollar, 1-32 per cent premium.	

(Compiled by the Royal Bank of Canada.)

Vancouver Wheat

VANCOUVER, Feb. 14 (CP) — Vancouver wheat cash prices:

	Straight	Tough
No. 1 hard	132½	130½
No. 1 nor	132¼	130¼
No. 2 nor.	128½	126½
No. 3 nor.	121½	118¾
No. 4 nor.	119¼	115½
No. 5 wheat	115½	112¾
No. 6 wheat	109¾	107
Feed	98¾	96

BOY CHARGED WITH BURGLARY

SALFORD, England, (CP) — Charged with attempting to break into a store, a 14-year-old boy was said by police to have been in possession of a burglar's outfit when arrested.

With Stane and Besom at Nelson

A "Second City Schedule" competition is on the books for the Nelson Curling club, commencing with 10 games at the rink Monday night, the prize being the "Highland Sandy" trophy.

For this competition the 48 rinks of the club have been divided into eight sections, consisting of six rinks each. Each rink of a section will play each other rink in the same section and the eventual winners of the sections will compete for the trophy.

The personnel of the rinks to take part in this competition will be the same as drawn for the Collinson trophy competition.

Sections and rinks to take part in the "Second City Schedule" competition are:

Section "A"—J. W. Smiley, J. J. McEwan, William Marr, Howard Bush, Adolphe Browne, and R. D. Hall.

Section "B"—A. B. Gilker, W. M. Vance, Alderman Roy Sharp, William Brown, M. Michelson and J. H. Long.

Section "C"—Wilfrid Allan, J. M. Gordon, J. Bell, C. F. McHardy, R. E. Horton and Hugh W. Robertson.

Section "D"—John Teague, E. E. L. Dewdney, E. H. Woolls, A. S. Horswill, John Dingwall and T. R. Wilson.

Section "E"—C. E. Mansfield, J. B. Gray, W. E. Wasson, Dave Laughton, J. A. Smith and Syd Haydon.

Section "F"—Alf Jeffs, W. Kline, H. M. Whimster, A. Baird, Dr. H. H. MacKenzie, and L. S. McKinnon.

Section "G"—H. S. Watson, J. G. Bennett, S. P. Bostock, G. H. Ferguson, Alderman A. G. Ritchie and Andy Kraft.

Section "H"—P. E. Poulin, W. J. E. Biker, J. G. Bunyan, W. T. Fotheringham, Roy Pollard and Robert Andrew.

Draws for the first week of competition are:

Monday, at 7 p.m.—J. W. Smiley vs J. J. McEwan, William Marr vs Howard Bush, A. Browne vs R. D. Hail, W. Allan vs J. M. Gordon and J. Bell vs C. F. McHardy.

At 9 p.m.—R. Andrew vs J. G. Bunyan, P. E. Poulin vs W. T. Fotheringham, W. J. E. Biker vs R. Pollard, H. S. Watson vs G. H. Ferguson and S. P. Bostock vs Andy Kraft.

Tuesday, at 7 p.m.—A. B. Gilker vs A. M. Vance, Ald. Roy Sharp vs W. Brown, M. Michelson vs J. H. Long, R. E. Horton vs H. Robertson, John Teague vs E. E. L. Dewdney.

At 9 p.m.—J. G. Bennett vs Ald. A. G. Ritchie, A. Jeffs vs A. Baird, W. Kline vs Dr. H. H. MacKenzie, J. B. Gray vs J. A. Smith, and H. M. Whimster vs L. S. McKinnon.

Wednesday, at 7 p.m.—E. H. Woolls vs A. S. Horswill, J. Dingwall vs T. R. Wilson, C. E. Mansfield vs J. B. Gray, W. E. Wasson vs Dave Laughton, J. A. Smith vs Syd Haydon.

At 9 p.m.—William Marr vs R. D. Hall, W. M. Vance vs M. Michelson, J. W. Smiley vs H. Bush, H. M. Whimster vs H. H. MacKenzie, and A. B. Gilker vs W. Brown.

Thursday, at 7 p.m.—A. Jeffs vs W. Kline, H. M. Whimster vs A. Baird, Dr. H. H. MacKenzie vs Leo S. McKinnon, H. S. Watson vs J. G. Bennett, S. P. Bostock vs G. H. Ferguson.

At 9 p.m.—W. E. Wasson vs Syd Haydon, C. E. Mansfield vs Dave Laughton, Ald. Roy Sharp vs J. H. Long, W. Allan vs C. F. McHardy, J. M. Gordon vs R. E. Horton.

Friday— Ald. A. G. Ritchie vs Andy Kraft, P. E. Poulin vs W. J. E. Biker, J. G. Bunyan vs W. T. Fotheringham, R. Pollard vs R. Andrew, C. E. Mansfield vs W. E. Wasson.

At 9 p.m.—J. Bell vs H. Robertson, J. Teague vs A. S. Horswill, E. E. L. Dewdney vs J. Dingwall, E. H. Woolls vs T. R. Wilson, J. J. McEwan vs A. Browne.

VANCOUVER FIRM

VANCOUVER, Feb. 14 (CP) — Prices firmed on the short session of Vancouver stock exchange Saturday and gains of from fractions to 15 cents were general. Trading was fairly active and transactions totalled 1,048,728 shares.

Calgary & Edmonton Oil advanced 15 at 4.90, A. P. Consolidated 4 at 89, Okalta 5 at 3.20 and United 7 at 65. Anaconda gained 5 at 50. Calmont 4 at 1.39 and Vanalta 3 at 28.

Home was the only exception in the oils closing down 80 at 3.05 and Dalhousie was unchanged at 3.10.

Hedley Amalgamated led heavy trading in the gold section to close up 12 cents at 95. Reward was also active but closed unchanged at 18. Gold mountain was fractionally higher at 26¾. Reno was up 10 at 1.20 and Nicola firmed ¼ at 12¼, while Bralorne was down 5 at 8.65 and other major golds were unchanged.

Winnipeg Higher

WINNIPEG, Feb. 14 (CP)—Heavy profit-taking failed to scale down gains on the Winnipeg grain exchange Saturday as reports of dust storms in the southwest sent the price of wheat to within ¼ cent of the season's best levels.

Rebounding from early-session losses of more than a cent, values closed at the highs for the day, ¾ to ⅞ cent advanced. May was at $1.30½, July $1.24⅞ and July $1.14½. May wheat set the season's best price last December 31, at $1.30¾.

Export sales of Canadian wheat were confirmed to odd-lot movements. Chicago paved the way for Winnipeg's late rally. Liverpool closed ⅜d higher to ⅛d down.

Cash grains continued inactive. Coarse grains prices moved up briskly.

Exchange Rates

NEW YORK, Feb. 13 (CP).—Sterling exchange easy at $4.88 5-16 for 60-day bills and at $4.89 5-16 for demand.

Canadian dollars 1-32 discount.

Francs 4.65⅜ cents.

Italy 5.26½ cents.

Uruguay 56.50 cents.

Shareholders of Granby Approve $750,000 Issue

NEW YORK, Feb. 14 (CP). — Granby Consolidated Mining, Smelting & Power company stockholders have approved an issue of $750,000 of five-year convertible debenture bonds and also increasing the common stock by 100,000 shares.

Montreal Brighter

MONTREAL, Feb. 14 (CP)—The stock market perked up a bit on Saturday with more gains appearing than losses.

Cement reached a new high for several years at 17¾. It closed at 17⅝, a net gain of ⅞. Dominion Steel & Coal picked up ¼. Gypsum and United Steel poked ahead ⅛ each.

Brazilian moved up ⅛ to 24¾ and Canadian Hydro Electric preferred ½ to 78½. Quebec Power dipped ⅜ and Power Corporation ½.

Vancouver Sales

VANCOUVER, Feb. 14 (CP). — Mining shares sold on the Vancouver stock exchange Saturday:

Listed: Big Miss 1600; Bralorne 331; B R X 1500; Cariboo 1300; Dentonia 4025; Hedley Amal 43,250, Island Mount 200; Koot Belle 400; Mak Siccar 2000; Minto 5600; Morn Star 4000; Pioneer 170; Premier Gold 850; Premier Bord 13,000; Quatsino 20,500; Reeves MacD 6240; Reno 1700; Relief Arl 2110; Salmon 800; Sheep Creek 1100; Silbak Premier 600; Wayside 1000; Wesko 37,450; Ymir Y Girl 200.

Curb: Bayview 17,000; Beaver Sil 13,510; B C Nickel 5200; Bluebird 3100; Can Rand 4000; Congress 6400; Cork Prov 67,000; Dalhousie 3000; Dictator 8500; Dunwell 2100; Fairview 3700; Federal 5510; Geo Cop 500; Geo Riv 4100; Golconda 500, Gold Mount 124,200; Grandview 8400; Grange 5000; Grull Wihk 4900; Haida 2000; Hedley Sterl 9200; Home 5100; Inter Gold 1000; Koot Flor 10,000; Lakeview 30,200; Lucky Jim 28,500; Marmot M 24,100; Morton W 12,100; Nicola 18,700; Noble Five 41,500; Pend Oreille 280; Pilot 7300; Porter Idaho 1000; Reliance 11,100; Reward 85,850; Rufus Arg 20,400; Ruth Hope 14,500; Silvercrest 3000; Silversmith 4000; Standard Sl 2100; Viking 4000; Waverly 37,000; Wellington 17,100; Whitewater 18,000.

HAS EMPIRE BUILDER'S MAP

KIMBERLEY, South Africa, (CP) —J. G. Ross, Kimberley librarian, recently came into possession of the map which Cecil Rhodes used when he schemed to shape the destiny of Africa.

EXPERIMENTS WITH MOTOR FUEL

ROME, (CP)—An Italian company is conducting experiments with ammonia gas as a motor fuel and is said to be equipping a large motor car for demonstration purposes.

MARKETING ACT STRONGER SAYS KEIRN, CRESTON

Growers Director Is Confident Better Returns 1937

By WILLIAM KEIRN
Kootenay Director, B.C. Fruit Growers' Association

Privy council decision against the Marketing act of 1934 leaves our provincial act in a stronger position than ever, and it was as most people expected. But with this ultra vires decision, I feel more confident that the power rests with the province, as Hon. Dr. K. C. McDonald, minister of agriculture, stated at the convention at Kelowna that no hiatus can possibly exist.

And so far as the British Columbia fruit grower is concerned this is the end of the Natural Products Marketing act of 1934.

There are two parts to the new Natural Products Marketing (B.C.) act of 1936. Part one was originally intended to control the trade within the province, and part two the interprovincial. Part two was secured at the last session of the legislation because it was thought that part one did not contain all the powers necessary to meet the problems of marketing control.

But there is now strong ground for assurance that part one will suffice, and at the present time I believe it is the intention of the tree fruit board to carry along under the authority of part one, which gives the board control of the flow to market, but not price control except for that part of the crop that is marketed outside of the province.

And with the experience gained in the 1936 voluntary system, together with new scheme under the provincial act and better conditions generally, the 1937 returns to the grower should be the best they have received for considerable time.

CANADIAN DOLLAR UNCHANGED

NEW YORK, Feb. 14 (AP). — European currencies in general sagged in terms of the United States dollar in the foreign exchange market Saturday. The pound sterling was down 5-16 cent at $4.89 5-16. French francs were off .007⅞ of a cent at 4.65⅜ and Swiss francs lost .01½ of a cent. Canadian dollars were unchanged at 99 31-32.

Synopsis of Land Act

PRE-EMPTIONS

VACANT, unreserved, surveyed Crown lands may be pre-empted by British subjects over 18 years of age, and by aliens on declaring intention to become British subjects, conditional upon residence, occupation and improvement.

Full information concerning Pre-emptions is given in Bulletin No. 1, Land Series, "How to Pre-empt Land," copies of which can be obtained free of charge by addressing the Department of Lands, Victoria, B.C.; Bureau of Provincial Information, Victoria, or any Government Agent.

Records will be granted covering only land suitable for agricultural purposes within reasonable distance of road, school and marketing facilities and which is not timberland, i.e., carrying over 5,000 board feet per acre east of the Coast Range and 6,000 feet per acre west of that Range.

Applications for pre-emptions are to be addressed to the Land Commissioner of the Land Recording Division in which the land applied for is situated, on printed forms obtained from the Commissioner.

Pre-emptions must be occupied for five years and improvements made to value of $10 per acre, including clearing and cultivating at least five acres, before a Crown Grant can be received.

Pre-emptions carrying part time conditions of occupation are also granted.

PURCHASE OR LEASE

Applications are received for purchase of vacant and unreserved Crown lands, not being timberland, for agricultural purposes. Minimum price of first-class (arable) land is $5 per acre, and second-class (grazing) land, $2.50 per acre. Further information is given in Bulletin No. 10, Land Series, "Purchase and Lease of Crown Lands."

As a partial relief measure, reverted lands may be acquired by purchase in ten equal instalments, with the first payment suspended for two years, provided taxes are paid when due and improvements are made during the first two years of not less than 10% of the appraised value.

Mill, factory or industrial sites on timber land, not exceeding 40 acres, may be purchased or leased, the conditions including payment of stumpage.

Unsurveyed areas, not exceeding 20 acres, may be leased as homesites, conditional upon a dwelling being erected in the first year, title being obtained after residence and improvement conditions are fulfilled and land has been surveyed.

For grazing and industrial purposes areas not exceeding 640 acres may be leased by one person or a company.

Under the Grazing Act the Province is divided into grazing districts and the range administered under grazing regulations amended from time to time to meet varying conditions. Annual grazing permits are issued based on certain monthly rates per head of stock. Priority in grazing privileges is given to resident stock owners. Stock-owners may form associations for range management. Free or partially free permits available for settlers, campers and travellers, up to ten head.

Vancouver Stock Exchange

Listed	Bid	Ask	Listed	Bid	Ask
A P Con	.89	.90	Fairview Amal	.11	.12
Amal O	.11	.12	Federal Gold	.04½	.04¾
Big Miss	.62½	.64	Freehold O	.32	.33
Brit Dom	.72	.75	Geo Copper	.60	.65
Bralorne	8.65	8.80	Geo Enter	.03	.03½
Bridge R Con	.06½	.06¾	Geo River	.03½	.04
B R X Gold	.13½	.14	Glacier C	.02⅛	—
C & E Corp	4.90	4.95	Golconda	.11½	.12½
Cariboo Gold	1.63	1.65	Gold Mount	.26¾	.28
Coast Brew	13.00	—	Grandview	.16	.16½
Commonwealth	.68	.70	Grange	.02½	.03
Dentonia	.18½	.19	Grull Wihksne	.15	.15½
Gold Belt	.18	.20	Haida	.04	.04⅛
Hargal O	.31	—	Hedley Amal	.95	.99
Home O	3.05	3.10	Hedley St	.12¼	.12½
Inter Coal	.21	—	Highwood Sarcee	.67	.68
Island Mount	1.13	1.14	Home Gold	.03⅝	.03⅞
Koot Belle	.83	.85	Indian M	.02¾	.03
Mak Siccar	.05½	.06	Inter Gold	.05	.05½
McD Segur Ex	.62½	—	Koot Flor	.04	.04¼
McLeod O	1.25	1.35	Koot King	.01⅝	.02
Mercury O	.69	.70	Lakeview	.02½	.03
Minto	.23½	.24	Lowery Pete	.75	.78
Model	.95	1.00	Lucky Jim	.11¾	.12
Morn Star	.03	.03¼	Madison O	.23	.23½
Pioneer Gold	6.35	6.40	Mar Jon	.41½	—
Premier Gold	3.90	3.95	Meridian	—	.05
Prem Border	.03¼	.03⅜	Merland	.28½	.29
Quatsino	.05¼	—	McGillivray	.19	.20
Reno Gold	1.20	1.22	Mid-West	.40	.48
Reeves Mc	1.28	1.30	Mill City	.41	.45
Sally	—	.10	Morton Woolsey	.02⅞	.03
Salmon Gold	.10½	.12	Marmot M	.01½	.01¾
Sheep Creek	.67	.70	Nicola	.12¼	.12½
Silbak	3.20	—	Noble Five	.14¼	.14½
Spooner	.63	—	Nordon O	.40	.42
Taylor B River	.11½	.12	Okalta Com	3.20	3.25
Vanalta	.28	.29	Okalta Pfd	—	40.00
Vidette	.71	.75	Pacalta	.36	.37
Wayside	.06¼	.06½	Pend Oreille	4.10	4.15
CURB			Porter Idaho	.11	.12
Anaconda	.50	.52	Pilot Gold	.06	—
Associated O	.25	.30	Quesnelle Q	.15½	.16
Baltac	.18	.20	Ranchmen's	1.00	1.05
Bayview	.01⅝	.01¾	Reliance	.03½	.04
Beaver Sil	.03	.03¼	Relief Arl	.31½	.32
Bluebird	.03¾	.04	Reward	.18	.18½
B C Nickel	.31	.32	Royalite	51.00	54.00
B R Mount	.18	.19	Rufus Arg	.04½	.04¾
Can Rand	.04	.05	Ruth Hope	.05¾	.06
Calmont O	1.39	1.40	Silvercrest	.12½	—
Capital Estate	7.75	7.80	Silversmith	.04⅛	.04½
Congress	.12	.12¼	Southwest P	1.60	1.65
Cork Prov	.02	.02¼	U D L	1.00	1.10
Crows Nest	.10	—	United O	.65	.68
Dictator	.06⅞	.07	Viking Gold	.04	.04¼
Dalhousie M	.01¼	.01½	Vulcan O	2.65	2.75
Dalhousie O	3.10	3.25	Waverley Tang	.01⅞	.02
Devenish	.19	—	Wellington	.11	.11½
Dunwell	.04	.05	Wesko	.48	.50
East Crest	.43	.45	Whitewater	.27½	.28
			Ymir Y Girl	.49	.50
			Jewel Tea	80	79	80

Quotations on Wall Street

	High	Low	Close
Al Chem	—	—	240½
Am Can	109⅛	108¼	108¼
Am For Power	11⅞	11½	11¾
Am Mch & Fdy	24	23½	23⅝
Am Smelt & Re	93	91½	91⅝
Am Telephone	182½	181½	182
Am Tobacco	96⅛	95¾	95¾
Anaconda	56	55⅜	55½
Atchison	77¼	76⅞	77
Auburn Motors	—	—	33¼
Aviation Corp	8¾	8½	8½
Baldwin Loco	9⅛	9	9
Balt & Ohio	25⅞	25¼	25⅝
Bendix Av	29½	28¾	28⅞
Beth Steel	90	89¾	89¾
C P R	16¾	16½	16½
Cerro de Pasco	71½	71	71
Ches & Ohio	66¾	66½	66¾
Chrysler	133	131½	132
Con Gas N Y	—	—	44⅞
Corn Prod	69⅝	69	69½
C Wright pfd	7⅜	7¼	7¼
Dupont	176⅞	175¾	176½
Eastman Kodak	175	174	175
Elec Pow & Lite	22¾	22¼	22⅝
Erie	—	—	16⅛
Ford English	—	—	7⅞
Ford of Canada	—	—	28½
First Nat Stores	—	—	1½
Freeport Texas	30¼	30⅛	30⅛
General Electric	62	61¾	61⅞
General Foods	—	—	43½
General Motors	70¼	69¾	69¾
Goodrich	40⅛	39¾	40
Granby	12	11⅞	11⅞
Grt North pfd	49⅜	48¾	49
Grt West Sugar	38¼	38	38
Hecker Prods	15	14½	14½
Howe Sound	80½	79¼	79½
Hudson Motors	22½	22⅛	22¼
Int Nickel	65	64¾	65
Int Tel & Tel	14	13⅞	13⅞
Jewel Tea	80	79	80
Kenn Copper	61½	61	61¼
Kresge S S	—	—	27½
Kroegger G	23	22¾	23
Mack Truck	58¾	57⅞	58¾
Milwaukee pfd	—	—	2⅞
Mont Ward	62⅛	60⅛	62⅛
Nash Motors	23	22¾	22⅞
Nat Dairy Prod	25	24½	24¾
Nat Pow & Lite	12⅞	12½	12⅝
N Y Central	44⅞	44¼	44⅝
Pac Gas & Elec	33½	33¼	33¼
Packard Motors	11⅝	11½	11½
Penn R R	44½

"Prayer" Subject of Address Women's Prayer Meet

An address on "Prayer" was presented by Mrs. James Armstrong of St. Paul's church, at the "Women's World Day of Prayer" held under the leadership of Mrs. Charles Hookings in the Church of the Redeemer Friday afternoon. A large congregation representing all denomination of Nelson was in attendance.

The prayers were led by ladies from various congregations. Mrs. Arthur Guscott of the Baptist church led a prayer for the Christian church, while a prayer for missions was led by Rev. J. N. Ritchie of the Presbyterian church, a prayer for the community by Mrs. D. Hammond of the Salvation Army, a prayer for youth by Dr. McCart of the Penticostal church and a prayer for the King by Mrs. H. Saare of the Scandinavian church.

A solo was rendered by Mrs. S. C. Couch of Trinity church.

"SOUL" SUBJECT LESSON-SERMON

"SOUL" was the subject of the Lesson-Sermon in First Church of Christ, Scientist, on Sunday.

The Golden Text was: "Truly my soul waiteth upon God: from him *cometh my salvation*" (*Psalms 62:1*).

Among the citations which comprised the Lesson-Sermon was the following from the Bible: "Then was brought unto him one possessed with a devil, blind, and dumb; and he healed him, insomuch that the blind and dumb both spake and saw" (Matthew 12: 22).

The Lesson-Sermon also included the following passage from the Christian Science textbook, "Science and Health with Key to the Scriptures" by Mary Baker Eddy: "Knowing that Soul and its attributes were forever manifested through man, the Master healed the sick, gave sight to the blind, hearing to the deaf, feet to the lame, thus bringing to light the scientific action of the divine Mind on human minds and bodies and giving a better understanding of Soul and salvation."

SCOUT TEA IS REAL SUCCESS

A successful tea was held by the Scout mothers in the Scout hall, Vernon street, Saturday afternoon. The money realized by the tea will go into the treasury of the Scout association.

Mrs. V. M. Campbell convened, assisted by Mrs. Victor Graves, Mrs. G. Hornette, Mrs. J. Hammond, Mrs. S. N. May, Mrs. George F. Hunter, Mrs. Leslie Pickard, and Mrs. Spencer Newell.

R. A. Aldersmith and Adolphe Browne, president and executive of the association, respectively, poured tea, while the Boy Scouts served. Frank Stuart was cashier.

NUN DIES AT 101

CASHEL, Irish Free State (CP).—Rev. Mother M. Xavier, venerable nun of the Presentation order died here a few weeks before reaching her 102nd birthday.

Everyone Is Coming to NELSON

FOR THE GREAT

Low Fares Carnival

FRIDAY and SATURDAY—THIS WEEK

Two Days of Grand Entertainment

PLUS A

City-Wide SHOPPING CARNIVAL

IN WHICH EVERY STORE IN THE CITY IS PARTICIPATING

SENIOR HOCKEY—BASKETBALL
CURLING—SKIING—DANCING

BOTH NELSON THEATRES, THE "CAPITOL" AND THE NEW "CIVIC" HAVE BOOKED EXTRA SPECIAL ATTRACTIONS FOR THESE TWO DAYS

MATINEES ON FRIDAY, CONTINUOUS PERFORMANCES SATURDAY

MAKE UP THE PLANS FOR YOUR PARTY—LET'S ALL HAVE TWO GLORIOUS DAYS OF FUN

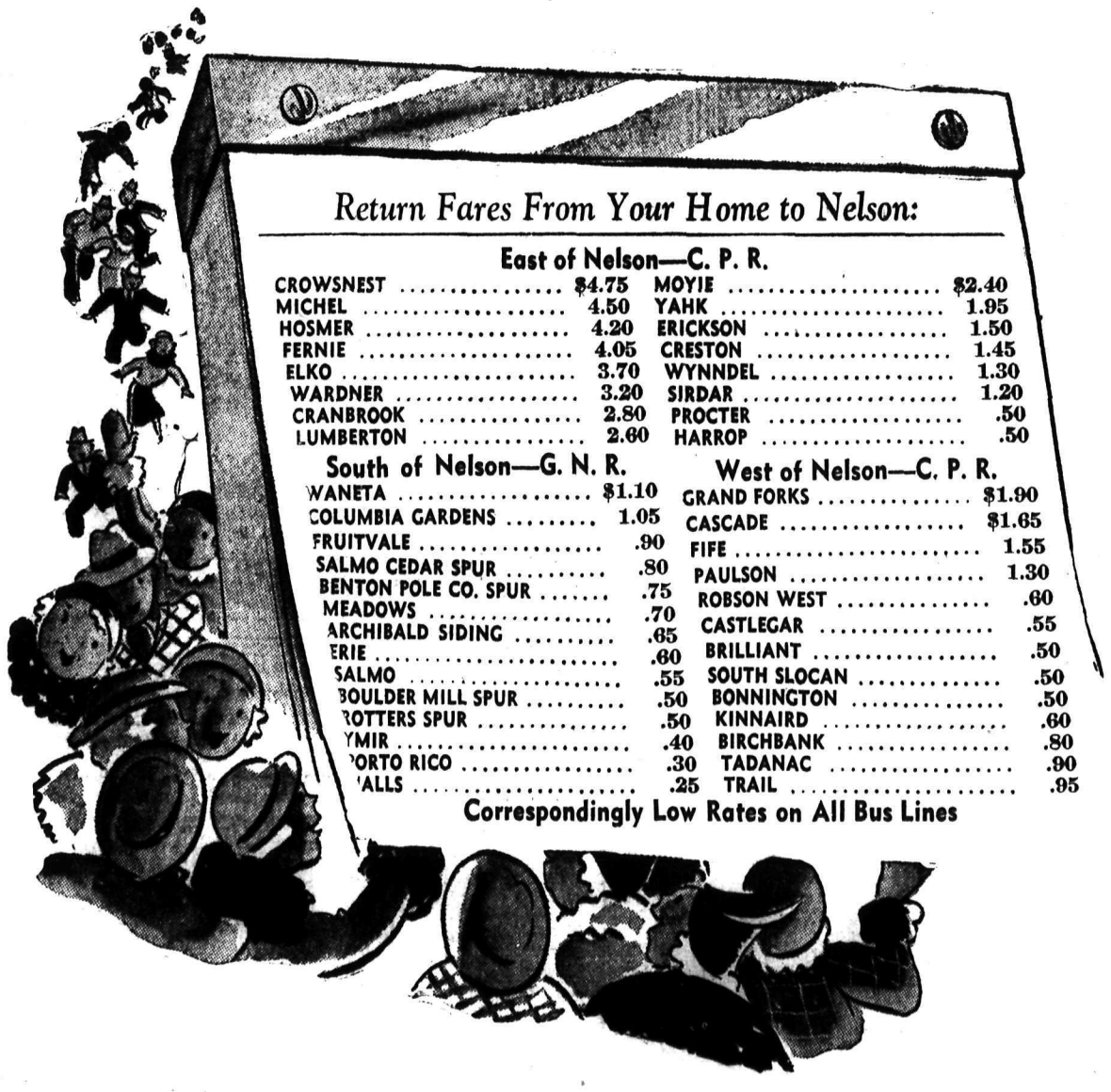

Return Fares From Your Home to Nelson:

East of Nelson—C. P. R.

CROWSNEST	$4.75	MOYIE	$2.40
MICHEL	4.50	YAHK	1.95
HOSMER	4.20	ERICKSON	1.50
FERNIE	4.05	CRESTON	1.45
ELKO	3.70	WYNNDEL	1.30
WARDNER	3.20	SIRDAR	1.20
CRANBROOK	2.80	PROCTER	.50
LUMBERTON	2.60	HARROP	.50

South of Nelson—G. N. R.

WANETA	$1.10
COLUMBIA GARDENS	1.05
FRUITVALE	.90
SALMO CEDAR SPUR	.80
BENTON POLE CO. SPUR	.75
MEADOWS	.70
ARCHIBALD SIDING	.65
ERIE	.60
SALMO	.55
BOULDER MILL SPUR	.50
ROTTERS SPUR	.50
YMIR	.40
PORTO RICO	.30
FALLS	.25

West of Nelson—C. P. R.

GRAND FORKS	$1.90
CASCADE	$1.65
FIFE	1.55
PAULSON	1.30
ROBSON WEST	.60
CASTLEGAR	.55
BRILLIANT	.50
SOUTH SLOCAN	.50
BONNINGTON	.50
KINNAIRD	.60
BIRCHBANK	.80
TADANAC	.90
TRAIL	.95

Correspondingly Low Rates on All Bus Lines

NEWS OF THE DAY

Electrical supplies and repairs. F. H. Smith, 313 Baker St. Ph. 666. (4660)

See our Windows for Shopping Carnival Specials. Hipperson Hdw (4827)

TRY GRENFELL'S HOME MADE PIES. THEY ALWAYS TASTE LIKE MORE. (4801)

Eagles' Whist and Dance, Tues. 16th, at 8 p.m. Refreshments. Adm. 25c. (4870)

Canadian Legion Whist Drive and Dance, Wed., Feb. 17. Adm 35c. Dance 25c. Good prizes and music. (4866)

Memorial Service for the late Rt. Rev. Alexander J. Doull, former Bishop of Kootenay, in St. Saviour's Pro-Cathedral Tuesday, 16th February, 2:30 p.m. (4872)

FIRST AID

Examinations for Certificates Vouchers and Medallions of the St. John A.A. will be held at Central School at 8 o'clock tonight. All those wishing to be examined please attend. (4853)

PUBLIC ORGANIZATIONS ARE INVITED TO SEND REPRESENTATIVES TO GENERAL MEETING TO ORGANIZE FOR EDUCATION WEEK. AT COUNCIL CHAMBER. WED., FEB. 17, AT 8 P.M. (4863)

INDUSTRIAL FIRST AID CERTIFICATES. A COURSE IS BEING ARRANGED, THE FEE FOR WHICH WILL BE $4.50. APPLY, SECRETARY, BOX 777, NELSON (4865)

OPENING TODAY. THE GINGHAM SHOPPE. Opp. Daily News. Specializing in Nurse Uniforms, Cookie Coats, Smocks, House-dresses, Lingerie, Hosiery, etc. Mrs. E. Hawkins (Mgrss.). (4868)

SMYTHE'S U-Need-a-Gargle
As a Preventative Against Colds and Influenza
SMYTHE'S PHARMACY
PHONE 1

And NOW!
Another Bright Spot
On Baker St.
FINKS LIMITED
Ready-to-Wear and Shoe Store
Nelson's Latest
NEON
Display

Neonize Your Business
Neon Products of Western Canada, Ltd.
E. G. LANGLEY
Interior Representative
STANDARD ELECTRIC
Jack Hoogerwerf
NELSON, B.C.
WEST KOOTENAY POWER & LIGHT CO., LIMITED
TRAIL, B.C.

A Want Ad will rent that spare room

Vanguard by Forsyth
A pre-season showing of smartly designed checks and stripes. See these new spring patterns in shirts with the new collar styles.
$2.00 and $2.50
Smart Neckwear to match $1.00
EMORY'S Limited

MANCHESTER (CP).—The Manchester Corporation housing committee announces that 25,686 houses have been erected by the municipality under post-war housing act

J. A. C. Laughton
Optometrist
Suite 205 Medical Arts Bl

AUCTION
306 Carbonate Street, Wednesday, 2 p.m.
Favored with instructions from Mrs. P. J. Gazeley I will offer the following: Garden Hose, Baby's Bath, Child's Play Pen, Lawnmower, Garden Tools, Refrigerator, Verandah Chair, Preserves, Fishing Rods, Vacuum Cleaner, Child's Table and Chairs, McLary white enamel six-hole Range with Reservoir, Lino Rugs, Kitchen Utensils, Tea Wagon, Chesterfield Suite, End Tables, Table and Floor Lamps, Smoker's Stand, Carpets, Small Rugs, Medicine Cabinet, Single, Three-quarter and Full Sized Simmons Beds, Chest of Drawers, Vanity Dresser, Cedar Chest, etc., etc.
G. HORSTEAD
Terms: CASH Auctioneer
Goods on View Morning of Sale

One Way Fare, Nelson to Edgewood, $4.10; Burton $3.40; Arrow Park $3.10; Nakusp, $3.00; New Denver, $2.50; Slocan City, $1.75.
GREYHOUND LINES
Phone 800
Nelson Depot — 205 Baker St. (4681)

PHONE 815
for better and prompter service in plumbing repairs and alterations.
VIC GRAVES
MASTER PLUMBER

CIVIC Theatre
Civic Centre Building
Phone 944
TODAY AND TUESDAY
HAPPY-GO-LUCKY
with PHIL REGAN, EVELYN VENABLE, JED PROUTY, WILLIAM NEWELL
Directed by AUBREY SCOTTO
Produced by NAT LEVINE
SHOWING AT 7 AND 9 P.M.
Hear Phil sing:
"RIGHT OR WRONG"
"A TREAT FOR THE EYES"
Get happy! It's the season's brand-new fun-show!
Comedy—Cartoon—Novelty

Wednesday Only!
At 2—7—9 P.M.
ON OUR STAGE
Tipica Mexican Orchestra
with
VON HAHN AND DE NEGRE
INTERNATIONALLY FAMED DANCERS

Skating Schedule
(Week February 15 to 20, Inclusive)

MONDAY—1:30 p.m. to 3 p.m. Parent and Children only. 8 p.m. to 10 p.m. Adults only.
TUESDAY—4:15 p.m. to 5:45 p.m. Children only.
WEDNESDAY—2 p.m. to 4 p.m. General skating.
THURSDAY—1:30 p.m. to 3 p.m. Parent and children only. 8 p.m. to 10 p.m. Adults only.
SATURDAY—2 p.m. to 4 p.m. Children only.

NOTE: Adult skating will be held on Thursday night this week instead of Friday night as formerly in order that ice may be free for Junior Hockey on Friday night, and Senior Hockey Play-down game on Saturday night.

Retail Lumber
LATH—SHINGLES
MOULDINGS
W. W. Powell Co., Ltd.
"The Home of Good Lumber"
Telephone 176 Foot of Stanley St.

GRAND COMBINATION SHOW!
CAPITOL
Complete Shows at 2:00, 7:00, 8:33

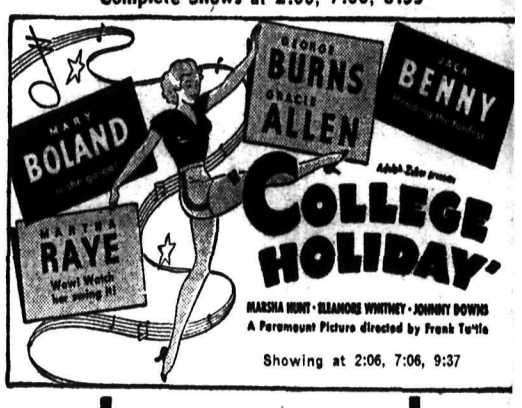

Showing at 2:06, 7:06, 9:37

HIT NUMBER TWO—At 3:33, 8:33
He Tames the Bad Men With His Funny Faces
ZANE GREY'S
"Arizona Mahoney"
with
JOE COOK — JUNE MARTEL — LARRY CRABBE
EVENING PRICES—Balcony 25c; Orchestra 35c