PROVINCIAL LIBRARY VICTORIA, B.C.

972

Four B. C. Players Left in Singles of Western Canada Tennis —Page Seven

Nelson Daily News

July Wheat Slumps on Winnipeg Market; Vancouver Off —Page Nine

VOLUME 36 FIVE CENTS PER COPY BRITISH COLUMBIA, CANADA—THURSDAY MORNING, JULY 29, 1937. NUMBER 85

BRITISH COLUMBIA PROVINCIAL LIBRARY VICTORIA B.C.

China Starts Offensive at Tientsin

Big Rock Slide at Field Will Block Main Line for 24 Hours

"Pretty Big One" C.P.R. Officials State as Reports Meagre; Buses Are Employed to Transfer Passengers Each Way

TELEGRAPH WIRES TAKEN OUT BUT NEW LINE QUICKLY STRUNG OVER BLOCKAGE

VANCOUVER, July 28 (CP)—Latest advices from Field, B.C., near where a rock slide is blocking the main line of the Canadian Pacific railway said passengers, mails and baggage were being transferred over the blocked area by bus, line officials stated here tonight.

The officials said previous reports that east and westbound trains were being re-routed over the Kettle Valley line in southern British Columbia were erroneous.

Westbound trains were being stopped at Lake Louise, and their passengers, baggage and mails were being driven a few miles by bus to Field where they were put aboard the regular west-bound train to continue their journey west. Passengers *from the east-bound trains* were being taken back to Lake Louise to continue their journey on the regular east-bound units.

Officials said they did not expect the main line would be cleared for "at least 24 hours".

The slide, the officials said, was *in the Alberta division of the railway* and other than it was a "pretty big one" they knew nothing about it.

TELEGRAPH WIRES OUT

CALGARY, July 28 (CP)—A rock slide three miles east of Field, B.C., *today blocked the Canadian Pacific* railway's main line and for more than an hour disrupted traffic over the company's telegraph wires. Field is about 30 miles west of the Alberta boundary.

M. T. Biette, chief clerk of the general superintendent's office here, said "several trains were in the vicinity at the time of the slide," but that full information regarding these had not been received here tonight.

The rock slide occurred at 1:05 p.m. P.S.T. A line man stationed at Field rushed to the scene by automobile and bridged the gap in the telegraph line with a temporary wire. Although signals were sent over this wire shortly after the slide occurred, it was more than an hour before interference was cleared sufficiently to allow circuits to work.

Mrs. Bourdon of Creston Missing; Police Searching

A *district-wide search* is being launched by the British Columbia police, for Mrs. Marjory Bourdon of Creston, who disappeared from *her home at 11 o'clock Monday night*, without explanation.

Search by her husband, and by local officers, at all places in the *Creston district that it was thought* she could have gone to, failed to reveal any trace of her, and the possibility of her being at Kimberley was being investigated when it was decided to appeal for a general search.

Mrs. Bourdon, who is the mother of five children, is 45 years of age, weighs 140 pounds, and has fair, wavy hair. When she left home she was wearing a brown coat with rolled collar, a white and blue cotton dress, and brown shoes.

Three Seriously Hurt, E. Kootenay

CRANBROOK, B.C., July 28, —A serious accident occured on the Kimberley road this afternoon when a car driven by E. P. Saul of San Francisco was rounding a curve near Wycliffe and *failed to make the corner.*

The car skidded 335 feet off the road and on again and rolled over three times. Mrs. Saul and another passenger in the car received serious injuries and were rushed to the hospital here. Mr. Saul was taken later.

The extent of their injuries has not yet been determined.

The car was a new one and is a total wreck. The police are investigating the case. No charge has been made yet.

TRUCK STRIKE AT END AT BUFFALO

BUFFALO, N.Y., July 28, (AP)—Striking truck drivers tonight unanimously ratified a compromise contract reached with wholesale grocery merchants and ended the most serious phase of Buffalo's eight-day food embargo. They agreed to go back to work early tomorrow and rush new supplies to grocery store shelves of many staple foods.

WOODSWORTH IS C.C.F. PRESIDENT WITH COLDWELL AS CHAIRMAN

New Office Is Created by the National Convention

DECLARE B.N.A. ACT OUT OF DATE

By SAM G. ROSS
Canadian Press Staff Writer

WINNIPEG, July 28 (CP) — Leadership of the Cooperative Commonwealth Federation was put back into the hands of J. S. Woodsworth, M.P. for Winnipeg north centre, today as the national convention of the federation prepared for intensified political activity, urged a National Marketing board and proposed amendments to the British North America act.

National chairman of the federation since its formation in Calgary *in 1932, Mr. Woodsworth became the* federation's first president through a constitutional change creating the office of president and providing a national chairman and vice-chairman.

M. J. Coldwell, M.P. for Rosetown-Biggar and former Regina public school principal, was elected chairman, and Prof. J. King Gordon of Montreal was elected vice-chairman. All three elections were unanimous.

Declaring the British North America act was out of date, the convention contended social legislation had been frustrated by the conflict *of jurisdiction between the provinces* and the Dominion. It was up to the Dominion government to initiate amendments.

ANOTHER POLAR TRIP TODAY!

FAIRBANKS, *Alaska, July 28*, (AP)—It was reliably reported from an unquotable source here tonight that a third projected trans-Polar *Russian airplane flight* would start from Moscow at 5 a.m., P. S. T., tomorrow.

The authority for the report said the Soviet plane would be powered with four motors and otherwise different from the two other Russian planes which were successful in their trans-Polar flights.

The ship will carry four or possibly five persons, the source said.

It was definitely stated that the ship would be piloted by Segismund Levaneffsky, known as the "Lindbergh of Russia".

It was also stated, but not authoritatively, that the Soviet ship might land here, refuel and then take off for eastern United States, possibly Chicago or New York.

INSURGENTS IN ADVANCE

HENDAYE, Franco-Spanish Border, July 28, (AP)—With the struggle west of Madrid seemingly deadlocked, Spanish insurgents tonight claimed conquest of more than 700 square miles in the Cuenca sector, midway between Madrid and Valencia.

An insurgent communique said the Valencia government was hurrying a brigade of foreign soldiers and other reinforcements in the hope of checking a smashing insurgent *offensive*.

Government troops had begun to throw up fortifications around Cuenca, about 80 miles east and slightly *south of Madrid*, the communique reported.

SIAMESE-TWINS DOGFISH ARE FOUND

POWELL RIVER, B.C., July 28 (CP)—Discovery of dogfish "Siamese twins" was reported today by John Wilde, fur farmer at Southview, near here.

Wilde found the freak twins inside a large dogfish he was preparing to feed to his mink. Eight inches long, the two fingerlings had fully developed heads, mouths, gills, fins, and tails, and were joined together at the side.

Wilde said he would send his find to the government biological station at Nanaimo, B.C.

Spokane, Salmon Arm and Kaslo Boats Share the Prizes

Hydros Provide Punch at Kaslo's Annual Water Carnival

STORM BREAKS UP THE RACING

(By Eric Ramsden)

With tiny hydros screaming over the course and speedboats churning the green waters of *Kootenay lake to white, the Kaslo* Boat Club's annual two-day water carnival opened Wednesday afternoon with Spokane, Salmon *Arm, Nelson and Kaslo boats* featured. Competition, though not extensive, was keen, the crowd on the bank overlooking the course, *was in carnival mood*, boatmen were enthusiastic and the weather was fine—up to a point. Late in the afternoon, with one race in the 225 class under way and the feature event—the marathon for the City of Kaslo cup and the Kootenay lake launch championship—still to be run, the remaining races had to be postponed due to weather. The marathon is scheduled for this morning.

Rough water on the main lake forced at least one Nelson boat to abandon the return trip to Nelson, and return to Kaslo for the night, and *others were not expected to start* back before daylight today.

The hydros, Class C outboards, provided the punch of the carnival. Spokane, Salmon Arm, and Kaslo vied for top honors in these classes, and at the close honors were pretty well divided, Nelson provided Kas*lo's opposition in the 225 class, in* which Kaslo rule the roost, and also provided speed thrills in the exhibition staged by Commodore L. F. *Gilbert of the Kootenay Launch* Club, with the Ladybird, queen of Kootenay speedboats. Aquaplaning exhibitions were additional crowd *pleasers.*

DIVIDE PRIZES

There was a different winner in each of the Class C heats. Lawrence Rickert of Spokane, stepped into an early lead in the first heat and headed F. S. Rouleau's Kaslo Kid, driven by J. A. Riddell, all the way to the finish line. The Kaslo Kid was second. E. C. Turner's Madame Queen, of Salmon Arm, driven by Floyd Nelson, was crippel in this heat.

In the second heat the Kaslo Kid took over the lead when the Spokane boat joined the cripples and crossed the line with another Kaslo boat owned by Mr. Rouleau, the Me Too, driven by Walter Tozer,

(Continued on Page Five)

"Miss Toronto"

Chosen from a group of 66 finalists in the Toronto police games beauty contest, Miss Billie Hallam, (above), 17-year-old Toronto softball player, was awarded the title of "Miss Toronto", a $200 cash prize and trips to Detroit, Hamilton and Atlantic City. Miss Hallam, who *is said to resemble Myrna Loy*, Hollywood motion picture actress, is shown above after she had received a bouquet of flowers and the ribbon of honor.

FUNGI CAUSE OF SOME DAMAGE IN STEVENS COUNTY U.S. EXPERT SAYS

Farmers Might Think It Caused by Fumes From Trail

SPOKANE HEARING COMES TO AN END

SPOKANE, July 28, (AP) — *Ward K. Newcombe*, vice-president of the Spokane Federal Land bank, today told the international tribunal hearing claims for $2,000,000 damages against the Consolidated smelters at Trail, B. C., that his institution had stopped making loans in the fumes area in 1928.

He said the bank records showed that losses on loans in the area were double those in other parts of Stevens county.

Chester Hill, Stevens county assessor, testified assessed valuations had been reduced from 30 per cent to five per cent in the *fumes area.*

Frank Murawsci, former Stevens county farmer, told the court he had abandond his place in the Co*lumbia river* valley in 1927. He said the fumes were so bad in the spring his cows wouldn't bear calves, and 103 head of horses and cattle died.

The tribunal will adjourn the Spokane hearing tomorrow morning to allow Charles Warren, American member, to reach Washington, D.C., in time for another hearing.

The tribunal will hear more evidence in the east.

DUE TO FUNGI

A United States government witness testified today that some crop damage in the northeastern Washington area allegedly injured by fumes was due to fungi and drought.

The witness was Dr. M. C. Goldsworthy, who was recalled to the stand after previous lengthy testimony.

He admitted under cross-examination that farmers without expert technical knowledge might think natural crop afflictions were caused by the fumes.

But he refused to concede, to Canadian Counsel N. W. Tilley that he might be mistaken in his own fumes damage judgments. Goldsworthy previously testified that the sulphur fumes damaged upper Columbia river crops and trees severely. He studied the area in 1934.

Intricate maps and technical explanations occupied most of the brief morning session.

"HOPES BLIGHTED"

Assertedly blighted hopes of one-time development prospects in the upper Columbia valley region were disclosed Tuesday.

Stephen W. O'Brien, Spokane, testified that the J. J. White Co., of New York, invested $1,500,000 in 1908-09 in 20,000 acres of land in the region because of its productivity.

R. B. Marchante, vice president of the company, testified that the investment was made on O'Brien's recommendation. Marchante came from New York to appear as a government witness.

O'Brien showed photographs of strawberries so big only five would go in a pint jar and said they came from the area before it was invaded by the Trail smelter fumes.

"Only a crazy man would have invested money in development after the fumes from Trail began floating in there," O'Brien declared.

The company cleared 800 acres and founded the settlement of Marble. O'Brien testified that the fumes killed orchard trees which were set out.

In Surprise Attack Against Japan Garrison; Second Day of War Sees Heavy Fighting

British, French and Italian Troops in Barricades

JAPANESE NAVY SHELLS TANGKU

SHELLING TANGKU

TOKYO, July 29 (Thursday), (AP)—Japan's naval force began shelling the North China port of Tangku today, as Chinese and Japanese fought in the suburbs of nearby Tientsin with foreign residents reported seeking safety in basements.

BRITISH, FRENCH AND ITALIANS IN ARMS

TIENTSIN, July 29 (Thursday) (AP)—British, French and Italian troops threw up barricades early today to protect foreigners against fighting for Tientsin by Chinese and Japanese troops.

***Authorities of the British,* French and Italian concessions declared a state of emergency as Chinese troops began a surprise offensive against the city, Japan's North China garrison headquarters.**

SITUATION BECOMES GRAVE

(By JAMES A. MILLS)

TOYKO, July 29 (Thursday) (By telephone to New York) (AP) — The second day of Japan's undeclared war in North China took on a graver phase this morning, with fighting in the suburbs of Tientsin.

Bursting shells were reported to have fallen into the Japanese concessions, the Japanese consulate general's buildings, and the Japanese club.

Foreigners within Tientsin, garrison headquarters for Japan's North China army, sought safety in basements and other refuges. *(Tientsin despatches told of a surprise offensive begun early today by Chinese.)*

CHINA STARTS OFFENSIVE

TIENTSIN, July 29, (Thursday) (AP)—Chinese troops began a surprise offensive early today against Tientsin, Japan's North China garrison headquarters.

Japanese bombing planes took to the air to drive back the China force.

While the Japanese army prepared a new offensive against Chinese garrisons in the environs of Pelping, the Chinese began a series of surprise raids before dawn.

They directed their attack against the city's three railway stations, con*trolled by Japanese since last week*, and against a Japanese air base east of the city.

CHINESE TO WITHDRAW

PEIPING, July 29 (Thursday) (AP)—The 37th Chinese division has at last complied with Japan's demand to withdraw from Peiping, Japanese said today, thereby lessening danger of battle within the walled city itself.

The division, considered by Japanese to be hostile to their economic interests in North China, was said to have withdrawn to Paotingfu.

Troops of the 132nd Chinese division, however, remained at Peiping.

ORANGEVILE, Ont., (CP) — A benefit dance has been arranged for the 11 men who were fined in connection with the tarring and feathering of a Toronto citizen who allegedly paid attention to a married woman here.

BRITISH NAVY IS GREATEST IN WORLD

WASHINGTON, July 28 (AP)—A United States navy department tabulation of the world's comparative sea-power disclosed today Great Britain far ahead of other nations.

The British navy now consists of 285 warships of 1,216,398 tons, the figures showed. It has under construction *96 more ships of 541,000* tons.

The United States navy is second. It has 325 ships of 1,083,330 tons (in*cluding 212 wartime vessels of 214,*100 tons considered over age). Eighty seven ships of 335,565 tons are under construction.

Germany ranks third in ships being built, and virtually will double its present navy soon.

KEN BLACK STILL IN CANADA GOLF

OTTAWA HUNT CLUB, Ont., July 28 (CP)—Some of the hottest competitive golf the Canadian amateur tournament has seen cropped out in two rounds today, and it was still anybody's guess who of the 18 left would travel on to the championship.

The survivors included Kenny Black of Vancouver and Jimmy Todd of Victoria.

On today's play Champion Freddie Haas, of New Orleans, was No. 1 man but he had to share much of the honors with Bobby Reith, of Winnipeg.

C. P. Wins Appeal on Salvage Award

LONDON, July 28 (CP cable)—The house of lords today allowed the appeal of the Canadian Pacific Railway company from a judgment of the court of appeal that the C.P.R., owners of a ship rendering salvage service to another that had been in collision, were not entitled to payment for those services because they were also owners of another vessel that was partly to blame for the collision.

Their lordships—Lords Thankerton, Atkin, Macmillan, Wright and Maugham—found the appellant company was entitled to the salvage award.

Syd Horswill Is Due Here Friday

Syd Horswill, returning from his coronation tour as representative of Kootenay schools, is now nearing Nelson, and is expected to arrive here Friday, according to the latest word received by his father, A. T. Horswill. This is two days earlier than previous information indicated.

TIGER FOX WINS

NEW YORK, July 28 (AP)—Tiger Jack Fox, of Spokane, Wash., a *contender for John Henry Lewis'* light heavyweight title, knocked out Red Bruce of Pittsburgh, in 2:41 of the first round of the 10-round bout at Dyckman Oval tonight. Fox weighed 176¾, Bruce 177½.

Montreal - to - Vancouver Between Dawn and Dark Is Howe's Object

Takes Off Friday; To Make Four Stops en Route

OTTAWA, July 28, (CP)—Four intermediate stops are planned when the government's all-metal transport plane takes off Friday morning, weather permitting, on the attempt to fly from Montreal to Vancouver between dawn and dark.

Transport Minister C. D. Howe, who will make the flight, said today stops would be made at Kapuskasing, Wegaming, Winnipeg and Lethbridge. The start will be made as soon as daylight is sufficient *for a take-off and four hours of* additional light will be gained on the westward trip.

Accompanying the minister will be Commander C. P. Edwards, chief of the air services in the department of transport; H. J. Symington, K.C., director of Trans-Canada Airways, and three airmen.

Squadron Leader J. H. Tudhope will be chief pilot with J. D. Hunter as co-pilot and L. Parmenter as engineer. While the four stops are scheduled one may be omitted if conditions are unfavorable.

30 CASUALTIES IN TRAIN CRASH

TOKYO, Japan, July 29 (Thursday). (AP)—Thirty persons were reported killed or injured today when the Fuji express was in a collision at Okayama station, between Osaka and Hiroshima.

B.C. Command of Legion to Meet Penticton Soon

VANCOUVER, July 28, (CP)—War veterans from all parts of British Columbia will attend the 11th annual convention of the British Columbia command of the Canadian Legion, British Empire Service League, at Penticton, B. C., August 1 to 4.

Col. W. S. Buell, C. B. E., president of the command, will convene the gathering, which will be attended by Lieut.-General Sir Percy Lake, K. C.B., K. C. M. G., Brigadier H. F. McDonald, C. M. G., D. S. O., and Col. W. W Foster, D. S. O.

Marketing Board Restrained

Appeal Court Finding Not Entered–Manson

VANCOUVER, July 28 (CP)—The supreme court ruling of Mr. Justice A. M. Manson that British Columbia National Products Marketing act is ultra vires was reinforced today by an injunction restraining British Columbia Coast Vegetable Marketing board from interfering with the business of Lowe Chong Co., potato wholesalers.

Mr. Manson said a recent opinion of the court of appeal, contrary to his judgment on the question, has not been entered as a judgment.

"As to the wisdom or unwisdom of the legislation, this court has no concern," the judge said. "This is a matter for the legislature. This court is concerned solely with the question of the validity of the legislation, and with the propriety of its administration if it is to be held valid."

Pattullo Is in Nelson Today

Premier Reviews Provincial Affairs on His Trail Visit; Also Visits Nakusp Today

TRAIL, B.C., July 28—Hon. T. D. Pattullo, premier of British Columbia, touring the southern portion of the province with his secretary, Ben Hephey, by car, reviewed provincial affairs when he was guest speaker tonight at a dinner meeting of the Trail Rotary club at the Crown Point palm *room at which there were many* local and Rossland guests.

He dealt with roads, the province's relationship with the east, the Yukon territory, the proposed B.C.-Alaska road, northern British Columbia, "better terms" for B.C. and the royal commission to consider amendments to the British North America act. and conferences that would follow.

At Grand Forks today the premier addressed a board of trade luncheon. He will speak at Nakusp and Nelson Thursday.

LAUDS BURNS

In his opening remarks Premier Pattullo lauded R. R. Burns, M.L.A. for Rossland-Trail, for conscientiously and unremittingly having ad*vocated all things in the interests of* the district and at the same time having kept in mind those things in the interest of the province as a whole.

"It would be unfortunate for us in this province," he said, "if one constituency looked after itself regardless of the rights of others."

Having travelled by car, Mr. Pattullo had noticed difficulties in traversing certain portions of the highways and smilingly told of Grand Forks people no doubt having hopes he would get stuck in the mud near their town.

"The Cascade road will be looked into with a view to ultimate permanency," he asserted. "We only have certain resources and have to divide them so that all interests are served There is no question that roads are one of the most important things in the province. My only regret is that there has not been more road work done, but no funds have been available.

"When we get our financial house in order we should adopt a policy enlarging our road program."

YUKON PROPOSAL

The proposal for B.C. to take in the Yukon had been received favorably by Ottawa, he said. People of the Yukon were opposed to it as they felt it meant additional taxation. However, Ottawa believed B.C. could handle the Yukon better.

It was felt that the Yukon might be a burden to the province, but he thought possibilities of development there were so great it would be able to take care of itself.

"It is generally accepted", said Premier Pattullo, "that we couldn't possibly spend money on a road to Alaska while portions of B.C. require better road facilities. But we did indicate that we would be prepared to cooperate with the Dominion and the United States government in any plans which they *might formulate.*"

UNDERSTANDING NEEDED

The speaker felt people in the southern districts did not understand what the province encompassed. He told of the great timber wealth of northern B.C. and of favorable oil reports from that area.

"No portion of B.C. can be prosperous without benefitting every other portion," he asserted.

Speaking on "better terms" Premier Pattullo outlined the original agreements between the province and the Dominion. Prime Minister Mackenzie King had promised a *royal commission to go into the matter* of the changing responsibilities of the provinces and the Dominion "which might mean a little swapping of authority." B. C. would

(Continued on Page Five)

The Weather

	Min	Max
NELSON	57	67
Victoria	53	66
Nanaimo	53	73
Vancouver	60	72
Kamloops	68	72
Prince George	46	84
Estevan Point	50	60
Prince Rupert	44	62
Langara	50	58
Atlin	42	—
Dawson	48	—
Seattle	56	70
Portland	60	70
San Francisco	54	70
Spokane	68	78
Los Angeles	70	88
Kelowna	62	77
Penticton	58	—
Kaslo	56	—
Cranbrook	50	74
Calgary	50	84
Edmonton	56	82
Swift Current	54	86
Moose Jaw	48	86
Prince Albert	48	82
Saskatoon	44	84
Winnipeg	48	78

Okanagan and Kootenay—Fresh southwest and west winds, mostly fair and moderately warm with scattered thundershowers.

MINE PLANTED NEAR KING'S ROUTE IN IRELAND EXPLODES; NONE HURT

BELFAST, Northern Ireland, July 28, (CP)—Police announced tonight a deliberately planted mine caused today's violent explosion here during the royal parade marking the Coronation visit of the King and Queen to Ulster.

The explosion shook a wide area of Belfast, only a half mile from the parade route followed by Their Majesties. No one was hurt.

Police said they also had discovered a plot to wreck trains carrying police and other visitors to Belfast on their return to the Londonderry area. A mine was discovered beneath the railway line at Temple Patrick in Antrim county.

The explosion within Belfast was one of a series of acts of violence during the day, attributed by police to extremist Irish Republicans.

15 Killed in Plane Crash

Seven Passengers and Five of Crew Dead

BRUSSELS, Belgium, July 28 (AP)—An airliner from the Netherlands plunged into a potato field near here today, carrying to flaming death all 15 occupants.

Airline officials identified three of the dead as Americans named "Munn, Canton and Goldbloom".

There were seven other passengers and five in the crew. One of the passengers was listed as a Mexican named Trillo.

Civil authorities, after a preliminary investigation, said they believed lightning struck the plane.

***Only one body was identified immediately, that of Miss Van Deveer,* Dutch stewardess.**

ormer Recruit Official East Kootenay Dies

olonel Mckay, Late Crestonite, Well Known

CRESTON, B.C., July 28—Word as been received of the death of ol. Joseph MacKay, a former resi- ent, who during the war was a ominent figure in recruiting cir- es in East Kootenay. He died in eattle earlier in the month, aged 77.

During his residence at Creston e was fuel agent for the Great orthern railway until the com- encement of hostilities, when he ganized the Kootenay battalion, cruiting organization for the 54th nd later battalions. In addition to cruiting duties he was overseer f internment camps in the Koote- ays and later headed the 225th attalion, but gave up the command.

After the war he was an official f the mines department of the ate of Montana.

He was active in lodge work and thirty-second degree Mason.

Surviving are his widow, two aughters and a son in Seattle, and son in Oakland, Calif.

restonites Proud Scholarship Winner

CRESTON, July 28—Satisfaction is xpressed throughout the district at e outstanding success of Roy Vin- ent Jackson, who stands at the head f all Kootenay students in junior atriculation examinations with a nowing of 89.1 per cent, and who the winner of a $150 scholarship.

The graduate is in his nineteenth ear, and is a native son of Creston. is father, Walter V. Jackson, is a ioneer in the fruit growing business nd is at present employed as Dom- ion fruit inspector in this section.

Roy Jackson took his public school aining through the provincial edu- ation department correspondence ourse under the direction of his other, who holds a first class Brit- ih Columbia teachers certificate.

Roy was outstanding in his four ear high school course, invariably eading his class and obtaining hon- rs in his passes in Grades 9, 10 and 1. He is at present on a summer amping vacation with the family t Twin Bays.

BANKRUPT STOCK

OF

DUNK & CONWAY

536 Ward St. Just off Baker

$Save$ Dollars

BUY NOW

DRESSES

Afternoon and street dresses in novelty materials, plains and prints. Blue, green, brown, etc. In Sizes 14-44. Reg. to $12.95. SALE $2.95

DRESSES

Afternoon and street dresses. Sizes to 44. Regularly up to $15.00 ..... SALE $3.95

Afternoon dresses extra fine quality. Regularly priced up to $20.00 .... SALE $4.95

SPRING COATS

All wool cloths, plains or tweeds. Two-season linings. A real service garment. Blue, red, green, brown, etc. 14-44. Reg. $20. SALE $5.95

FALL COATS

Tweeds and novelty wool cloths. You will not meet with values like these again. Interlined coats. Two-season linings. Sizes 14-44. Regularly priced up to $37.50 ..... SALE $7.95

HATS

Every hat in stock including felts, straws and crepes. White, pastels and high colors. Reg. to $5. Sale 49c

HOSIERY

Semi-service. A stocking for service wear. Medium weight. Full-fashioned, pure silk. These come in sizes up to 10½. Sale 59c

Lingerie

Silk-nit gowns, pyjamas, and dance sets. In peach, flesh, white and nile. Sizes small, medium and large. Reg. to $1.25. Sale 69c

HOSIERY

Crepe. Full-fashioned crepe stockings. Pure thread silk. Slendo slipper heel. Sizes 9½ to 10½. Sale 69c

NO EXCHANGES—NO REFUNDS—EVERY SALE MUST BE FINAL

MELBOURNE, (CP) — Stamps worth $60 at face value were affixed to the package received by a philatelist here, containing stamps worth about $1,250.

Training at Shilo Well Worth While Maintains Dalgas

(By Major A. E. Dalgas)
SHILO CAMP

Where east meets west and west meets east. In the true sense of the word, an all-Canadian camp, where the best of British citizenship forefather for the purpose of learning the most efficient way to defend their homeland should need arise.

CAMP SHILO—A meeting place of Canadians from all walks of life; doctors, engineers, lawyers, business men, from the heads of big wholesale houses to the smallest of shopkeepers; mechanics, teachers, clerks, laborers, etc., they meet for one small week, take off their civilian clothes and don the "King's uniform". They forget who they are, what they are and perhaps where they were. Senior officers and senior N. C. O.'s with perhaps one or two war records to their credit, sit behind desks and with pencils and scribblers, taking notes of lectures given by young lieutenants, or sergeants, or instructors who may, perchance, have but a few years of peace-time experience but all the graduates of the military schools of the premanent force, and thus able to convey the very latest and accepted principles of military tactics and strategy.

We arrive in camp and the first thing to impress us, is the smartness of the permanent officers and N. C. O.'s, who, with a quick pace and in a soldierly manner, attend to their various duties within the camp area. Our backs straighten up. A bugle or trumpet sounds, we point our ears to that, to the most of us, a familiar call - our name is called 'sir' is the answer and the word "attention" works magic. We are no more doctors, lawyers, business men or toilers of the soil—we are soldiers all. We may wish to open our collars and roll up our sleeves, but we don't. The permanents don't, so we prove that "we can take it" too. So we 'button up" and suffer, perhaps, but at east with dignity. Thus we go on from day to day and with every 24 hours we like it better and better until our all-too-short a week has elapsed and we must leave to make room for others.

LAST MUSTER

The last muster parade is called —and we are free to return to whatever we were, to wherever we came from—our yearly holiday is over. We shall return to our home station. But instead of being instructed, we now devote our time to instructing others who were unable to come. What is our gain? A lot. Gaps have been filled, new theories have been digested. We shall be able to "carry on" until another "call to camp" is issued, or should it come to the worst "call to arms".

We are proud of having been there. We are proud of returning, conscious as we are of being part of a great national system of defence —Highly efficient and the most inexpensive of all civilized nations of the earth. We are also aware of the fact that by giving up gladly our vacations and our spare time we are saving our fellow-citizens an intolerable burden of taxation, which, otherwise would be, at the present time, unavoidable — We leave the Shilo camp with a nice taste in our mouths. From the chief instructor, the Colonel, to the most junior instructor, the lance bombardier, we can say this only: some may be officers and some may be N. C. O.'s, but they knew their stuff and they were gentlemen all.

IDEAL LOCALE

Where is Camp Shilo? If you want to know the exact co-ordinates then here they are: 49 degrees, 49 minutes, 30 seconds north latitude and 99 degrees, 36 minutes, 30 seconds west longtitude. More or less 20 miles east of Brandon, Manitoba. It is the most ideal field artillery range within the British Empire. It is not, as some people think, the bald headed prairie. It is flat, alright, but there is a considerable growth of low bush present, scattered in such a way that the general landscape is broken. Nor is it entirely level. It is a slightly rolling country, with ridges and local knolls as high as 30 to 40 feet. In other words, there is plenty of cover for major artillery maneuvers. Being a sumer camp, all accommodation tents, with the exception of the administration buildings and the various cookhouses and messes. The water supply is from wells, plentiful and of good quality. It is an ideal place for mechanized artillery and transport, as it is possible to drive in any direction. The whole area is covered with a brownish turf, interseded with coarse grass, well rooted in the sandy soil. "It is the prairie immortal, girded in garland green."

Nelson Rain Is Near Tenth Inch

Nelson weather turned a somersault Wednesday and landed bad side up. Slight spatterings of rain were felt during the morning, and .09 inch fell during a downpour which began about 3 p. m. and lasted for nearly two hours. The maximum temperature was 67, 20 degrees lower than that of Tuesday. The minimum was 57. Valiantly fighting its way through the clouds, the sun managed to shine for 45 minutes.

Appeal Against Conviction by a Mayor Allowed

VANCOUVER, July 28, (CP)—An appeal of William Scherle from a conviction of Mayor E .W. Prowse of Vernon, while acting-magistrate, was allowed in Supreme Court today by Mr. Justice Manson.

Prowse, acting for police magistrate William Morley, fined Scherle $75 on June 18 for supplying liquor to an Indian. Scherle contended the Indian Act requires two justices of the peace or a magistrate to hear such a charge.

CREWE, England, (CP)—The propeller fell off the plane Len Falla was piloting. But the machine had been converted from a glider and Falla brought it down to a safe landing.

Let a Want Ad Do It!

Guide for Travellers

NELSON, B.C., HOTELS

Hume Hotel.. Nelson, B. C.
GEORGE BENWELL, Proprietor.
SAMPLE ROOMS : EXCELLENT DINING ROOM
European Plan, $1.50 up

Mrs. Stewart, G. Huxtable, D. R. evene, J. Andrew, E. Redpath, . Wheatley, Vancouver; A. Kapan, L. C. Merrall, Montreal; A. Yorkman, Miss H. McCormick, Miss . McGregor, Crawford Bay; H. P. Klinestiver, Lumberton; Mr. and Mrs. A. M. Ham, Silverton; B. E. Burr, Spokane; O. Sibley, Medicine Hat; A. N. Green, H. J. Ludman, Lethbridge; W. Merritt, Calgary; Mr. and Mrs. G. G. Foss, Kamloops.

THE SAVOY HOTEL
"Where the Guest is King"
MODERN SAMPLE ROOMS
Licensed Premises
124 Baker St. W. K. Clark, Prop. Nelson, B. C.

NEW GRAND HOTEL
P. and L. KAPAK, Proprietors
Commercial, Tourist and Family Trade Solicited.
Free Parking NELSON, B.C. Phone 234

Occidental Hotel
705 Vernon St. Phone 897
H. WASSICK, Prop.
SPECIAL MONTHLY RATES
Good Comfortable Rooms
Licensed Premises

Madden Hotel
A Welcome Awaits You
JAS. E. MADDEN, Prop.
Completely Remodelled.
Hot and Cold Water.
In the HEART of the City

EDGEWOOD, B. C., HOTELS

ARROW LAKES HOTEL EDGEWOOD, B.C.
E. NIEDERMAN, Proprietor — Comfortable Rooms, Good Meals — Logical Stopping Place on the Road to Vernon

VANCOUVER, B. C., HOTELS

"YOUR VANCOUVER HOME" Newly Renovated Throughout
Dufferin Hotel Phones - Elevator
900 Seymour St. Vancouver, B.C. A. PATERSON, late of Coleman, Alta., Proprietor

TRANSPORTATION – Passenger and Freight

CRESTON Freight Truck
2 ROUND TRIPS WEEKLY
LEAVE NELSON 7:30 A.M. TUESDAY AND FRIDAY
LEAVE CRESTON 9:00 A.M. WEDNESDAY AND SATURDAY
Phone 342 Nelson or 16 Creston
ASK THE RED TRUCK FOR SERVICE
GLEN'S TRANSFER
P. O. Box 539 Nelson, B. C.

$34.50 to CHICAGO IN LUXURY COACHES

GREAT NORTHERN RAILWAY

Try this bargain in travel. You spend little, but get much. In addition to a trip of smoothness and safety, you enjoy air-conditioning, twin-type seats with individual deep cushions and reclining backs, reading lights, men's and women's lounges, and attractive surroundings.... Fine meals in dining car as low as 50c.... Low One-Way and Round-Trip Summer Fares.

RIDE THE AIR-CONDITIONED
EMPIRE BUILDER

For Fares, Details, Ask E. G. Westby, C. F. & P. Agent, 321 Baker St. - Nelson - Phone 57

Starts Friday, July 30th—8 o'Clock

THE BOOTERY

Successors to Watson Shoe Co. Baker St.

CLEARANCE SALE

A SUCCESSFUL SEASON HAS LEFT MANY BROKEN LINES WHICH SHALL BE CLEARED REGARDLESS OF COST

Men's SHOES to Clear

Sport Oxfords– White, black and white, fawn and brown, etc. Solid leather shoes. Regular to $7.00. To Clear, at $2.99

Work Boots– Solid leather. Black only. Leather or Panco soles. A real sturdy boot. Sizes 6 to 10½. $2.95

Dress Oxfords– Black calf dress oxfords. Medium heavy sole. Blucher cut and rubber heels. Sizes 6 to 11. SALE PRICE .. $2.95

Children's SHOES

Broken lines, including white and smoke elk shoes. Sizes to 2. Reg. $2.50. SALE .. $1.15

Black leather oxfords. Stitched soles. Rubber heels. Blucher cut. A real service shoe.
5 to 7½ . $1.19 8 to 10½ $1.29 11 to 2 ... $1.39

Boys' Shoes

Boys' and little gents' black leather oxfords, with rubber heels. Your choice of Panco or leather. Sizes 11 to 5½ $1.99

Women's SHOES to Clear

Our summer footwear ridiculously priced for a clearance sale.
Ties, sport oxfords, sandals, pumps.
White or combination colors. Black or brown. High and low heels included in the lot. Sizes 3 to 8. SALE $1.49

SHOES WITH A WEAR GUARANTEE

NELSONITES ENJOY WONDERFUL TRIP TO THE EASTERN STATES

See Famous Spots in Course Visit to Brother in Massachusetts; Great Hospitality; Contrast in Roads Disgrace

Mr. and Mrs. William Brown of Nelson at Taunton, Mass.

"It was one of the most interesting and most beautiful trips we have ever had," said Mr. and Mrs. William Brown, when they returned from a four weeks' vacation trip to the eastern United States. They visited Mr. Brown's brother Albert at Taunton, Mass., for two weeks and while there took the famous "Ten-Mile Drive", seeing the William H. Vanderbilt estate, the homes of 21 millionaires and their private bathing beaches, the English and American sailboats Endeavor and Ranger in their test runs, Plymouth Rock, the Pilgrim Memorial monument, and the first Common House, built in 1621.

Other places of interest seen while in Massachusetts were the national monument to forefathers, Plymouth; Butts Hill fort, scene of the battle of Rhode Island; and famous Mantaska beach, one of the largest in the United States.

Another item of great interest in the east was the "all day ride for $1", on which one may see 20 cities and 51 towns, changing buses whenever desired.

FINE GARDENS

Mr. Brown was particularly attracted by the eastern gardens, in which the second crop of corn was well advanced.

Mr. and Mrs. Brown were also greatly impressed by the generous hospitality and friendliness of the people they met in the east.

One of the highlights of his trip, Mr. Brown said, was to see a dye works accountant going to the bank in an armored car which was guarded by heavily armed policemen. On pay day, four machine-gun-armed officers surrounded the cashier as he travelled about the dye works on an electric truck, handing over the workmen's pay. Mr. Brown received special permission to watch this proceeding after playing the euphonium with the North Dighton Police band July 5.

Queer formations of sandstone seen in the Bad Lands of North Dakota were interesting. These included Custer's Pillar, Panther Rock and Tea Kettle Butte.

All in all Mr. and Mrs. Brown travelled through 17 states and one province outside British Columbia, namely: Washington, Idaho, Montana, South Dakota, North Dakota, Minnesota, Wisconsin, Michigan, Illinois, Indiana, Ohio, Pennsylvania, New York, Massachusetts, Rhode Island, Connecticut, Iowa and Ontario.

ROADS CONTRAST

Mr. Brown was particularly impressed with the beautiful roads in the United States. In contrast to the wonderful roads in the United States the road from Nelway to Nelson was a disgrace. To quote him:

"The worst part of the journey was the disgraceful road between Nelway and Nelson, which gave us a greater shaking up than all the 9000-mile trip through the eastern states. It is no wonder that our friends across the line stay in their own country when they know how they have to battle to keep their cars on the road. I think that if our government would surface the Nelway-Nelson road with blacktop, it would be doubly repaid by American tourists in short time. In Boston I met tourists who asked if I lived in that country where it was necessary to have one's car repaired every few miles so that it wouldn't fall to pieces. These tourists said that as long as roads remained as they were they would not visit the Kootenays. Nelson and its beautiful scenery are talked of in every state we entered and it is only because of the roads that holiday makers do not visit it."

WAKE UP YOUR LIVER BILE—

And You'll Jump Out of Bed in the Morning Rarin' to go

The liver should pour out two pounds of liquid bile into your bowels daily. If this bile is not flowing freely, your food doesn't digest. It just decays in the bowels. Gas bloats up your stomach. You get constipated. Harmful poisons go into the body, and you feel sour, sunk and the world looks punk.

A mere bowel movement doesn't always get at the cause. You need something that works on the liver as well. It takes those good, old Carter's Little Liver Pills to get these two pounds of bile flowing freely and make you feel "up and up". Harmless and gentle, they make the bile flow freely. They do the work of calomel but have no calomel or mercury in them. Ask for Carter's Little Liver Pills by name! Stubbornly refuse anything else. 25c.

ROSSLANDERS AT KASLO

KASLO, B.C.—Mr. and Mrs. Howard Perkins of Rossland are guests of the former's mother, Mrs. Alice Perkins.

John M. Baker of Spokane was a visitor in town.

J. R. Malcolm of Nelson was a Kaslo visitor Friday.

Mr. and Mrs. W. E. Lane and son of Ainsworth were Kaslo visitors.

R. W. Heggen, Miss Winnie Heggen and Miss Margaret Heggen of Rossland were Kaslo visitors during the week.

Mr. and Mrs. H. A. Pearson of Nelson were week-end guests of the latter's mother, Mrs. E. Pearson.

Mr. and Mrs. Bone and neice of Vancouver were Friday Kaslo visitors.

R. A. Wallinger of Trail spent the week-end in town with his family who are holidaying here.

Thomas C. Lennon of Ainsworth was a Kaslo visitor Friday.

Carl M. Stolle of Spokane was a Kaslo visitor during the week.

Sandy Turner, F. H. Nelson, E. C Turner and Ronald Turner of Salmon Arm were week-end visitors to Kaslo.

Frank Latham of Trail is spending a few days in town, a guest of his uncle and aunt, Mr. and Mrs. E. H. Latham.

A. R. Barrow of Johnson's Landing was a Sunday visitor to Kaslo

J. H. L. Morehouse of Trail was a city visitor Saturday.

Mr. and Mrs. H. J. Gillies and daughter of Calgary are spending a holiday at Kaslo.

Alex Moore of Trail spent the week-end in town with Mrs. Moore and their children, who are spending the holidays here.

A. C. Raper and son, Jack, of Johnson's Landing were Kaslo visitors during the latter part of the week.

Mrs. R. L. Neal of Trail was a Saturday visitor here.

Rex Matthews of Trail is spending a few days in town with his mother, Mrs. E. A. Matthews.

O. Seifrit of Trail was a visitor to Kaslo Saturday.

J. E. Hopkins and Miss Hazel Hopkins of Vancouver were week-end visitors in town.

Mrs. William Cliff of New Denver, left Sunday for a short visit to Nelson after having been a guest of Mr. and Mrs. E. H. Latham for several days.

Miss Evelyn Corballis of Trail is spending a few days in town with her sister, Mrs. Arthur Latham, also of Trail, who is holidaying here.

L. W. Hodgson of Trail was a Kaslo visitor during the week-end.

Erling Johnson of Trail is spending a few days at Kaslo with his mother, Mrs. C. Johnson.

Mr. and Mrs. "Bob" Paterson of Trail are visiting relatives here for a few days.

Mr. and Mrs. Frank Latham of Moose Jaw, Sask., are holidaying in town, guests of the former's brother and sister-in-law, Mr. and Mrs. E. H. Latham.

Dr. F. O. R. Garner of Tranquille is spending some time looking into the sillicosis situation in the mines in the district.

Miss Maey Mucha has returned from a visit to Trail.

Mrs. Watts of Riondel spent the week-end with friends in town.

Mickey Adams has been appointed life guard at the Kaslo bathing beach.

With a few relatives and interested friends present, a quiet service took place in St. Mark's Anglican church Sunday afternoon when the infant son of Mr. and Mrs. Arthur Latham of Trail was christened, Curtis Fraser Latham. Rev. G. Gardner vicar of St. Mark's being the officiating clergyman. Mr. and Mrs. E. H. Latham of Kaslo were sponsors.

Coeur d'Alene Hotel

Canadian Headquarters in
SPOKANE
On the Trent Highway

Home of the Famous
DUTCH MILL

Tune in on:
The Dutch Mill Entertainers over KGA Radio Station
Every Wednesday, 3:45 p.m.
Every Friday, 7:30 a.m.

Mrs. Harry Goetz, Mgress.

When you drive to Spokane *make this your* FIRST STOP

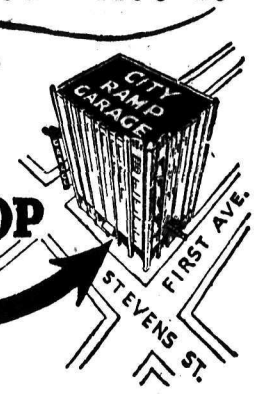

We will take you to your hotel, bring back your car, park and service it and deliver it to your hotel when you leave. No extra charge.

LOW PARKING RATES

4 hours . 25¢
10 hours . 40¢
24 hours . 50¢
Or by the week or month.

CITY RAMP has EVERY service for your car. Parking, Gas and Oil, Tires, Batteries and Shop Service for repairs and adjustments for ALL makes of cars.

CITY RAMP GARAGE is right downtown, convenient to everything. Open NIGHT and DAY, Sundays and Holidays.

CITY RAMP GARAGE

Sprague and First Avenue at Stevens Street
HAROLD W. TART, Manager

Adventure on a Camping Trip

For Boys and Girls

Three boys are camping above a dam under construction. One of the boys is interested in engineering, and he goes each day to the dam to watch its progress.

That's the beginning of an exciting new serial story which starts in next Saturday's Boys' and Girls' Page.

"The Dam on Tumbling River"
By W. BOYCE MORGAN

will keep you breathless with interest from the first paragraph to the last.

Don't miss this new story, or any of the other fine things to be found in the Boys' and Girls' Page every Wednesday and Saturday in

NELSON DAILY NEWS

Visit Bonnington

BONNINGTON, B.C. — Mr. and Mrs. Maitland Harrison of Howser who are visiting Mr. and Mrs. G. Noel Brown at Corra Linn, were week-end visitors at Willow Point, guests of Mr. and Mrs. Cecil Whitehouse. Mr. and Mrs. Whitehouse returned with them Sunday and were guests of Mr. and Mrs. Brown.

LONDON, Ont., (CP)—Michael Lewis of England has $500 waiting for him here, but to collect the legacy he must come and get it under the will of his late uncle.

FREE CITY DELIVERY

Hudson's Bay Company.

INCORPORATED 2ND MAY 1670.

1-9-3 PHONES 1-9-4

HBC 3 DAY PURE FOOD SALE

Thursday, Friday, Saturday—July 29-30-31

CUSTOMERS' CHARGE ACCOUNTS OPEN TODAY, JULY 29th. PAY SEPTEMBER 10

Canned Fruit and Vegetables

PINEAPPLE—Sliced, cubes or crushed; large tins, 2 for 21c
GRAPEFRUIT—Polk's, 14-oz. tins; 1 tin 19c
TOMATOES—Sungrown, 2½'s; 2 tins 27c
ASPARAGUS TIPS—Bee Cee, 10½-oz. tins; 1 tin 19c
CORN—Aylmer Fancy Golden Bantam; 2 tins 29c

Fancy Biscuits

CHOCOLATE ECLAIRS—Manning's; per lb. .. 23c
MOTHER'S COOKIES—Per lb. 22c
GINGER SNAPS—Per lb. 15c
GRAHAM WAFERS—Ormond's; 1-lb. cartons 22c
SODA BISCUITS—Red Arrow, Family pkg. 21c

Canned Fish and Meats

TUNA—Fancy Light Meat, ¼'s; 3 tins 25c
SALMON—Fancy Red Sockeye, ½'s; 2 tins 35c
SAUSAGES—Burns' or Swift's, 1's; per tin 25c
LUNCH TONGUE—York, 12-oz. tins; each 33c
BONELESS CHICKEN—Aylmer ½'s; per tin 33c

Coffee HBC Fresh Roasted and Ground; per lb. 32c

Butter Hudsonia First Grade; 3 lbs. $1.05

Hot Weather Beverages

GRAPE JUICE—Welch's, quarts; each 59c
LIME JUICE—Montserrat, 38-oz. bottles; each 79c
LIME JUICE CORDIAL—Grantham's; 26-oz. bottle 35c
GRAPEFRUIT JUICE—Polk's, 8-oz. tins; 2 tins 17c

Fruits & Vegetables

BANANAS—2 lbs. 19c
APRICOTS—For preserving; per lug ... $1.39
WATERMELON—Whole; per lb. 4c
TOMATOES—Field; 2 lbs. 19c
NEW POTATOES—10 lbs. 25c

Fruit Jars and Fittings

ECONOMY OR KERR WIDE MOUTH QUART JARS—Per doz. $1.49
KERR REGULAR MASON JARS—Quarts; per doz. $1.29
KERR WIDE MOUTH LIDS—Per doz. 23c
PERFECT SEAL JAR RINGS—3 doz. 19c

Salad Dressing Kraft, 32-oz. jars; Each 49c

Economy Caps Each ..... Per doz. 29c

Staple Groceries

PICKLES—Fraser Valley Sweet Mixed; 28-oz. jar 29c
HBC EXTRACTS—Vanilla, Lemon, etc.; 2-oz. bottle 19c
SANDWICH PASTES—Hedlund's ¼'s; per tin 9c
OLIVES—Libby's Queen, 18-oz. jars; each 33c

Candy Specials

CARAMEL ROLLS — Cello wrapped; per lb. 29c
SUMMER FRUITS are delicious; per lb. 23c
TOFFEE—Mackintosh's; per lb. 25c
SALTED PEANUTS—Per lb. 17c

Staple Groceries

COCOA—Fry's, 1-lb. tins; each 39c
OAT PUFFS (Breakfast Cereal)—3 pkgs. 25c
TOMATO JUICE—Libby's, 14¼-oz. tins; 3 for 25c
SUGAR—B.C. Granulated, 20-lb. cotton sacks; each .. $1.35

Receiver of Doukhobor Property Has Difficulty in Finding Settlers

D. D. Munro Reports to Supreme Court on the Matter

VANCOUVER, July 28 (CP)—D. D. Munro, receiver of 15,100 acres of land owned by the Christian Community of Universal Brotherhood, Ltd., Doukhobor cooperative organization operating in British Columbia's West Kootenay interior, reported in supreme court today he was having difficulty in contacting Doukhobor settlers in that area.

Mr. Munro was appointed receiver last month when Sun Life Assurance company, of which he is provincial loan manager, foreclosed on a $200,000 mortgage.

Munro's counsel, A. C. DesBrisay, told the court the company expected considerable revenue from rentals this year.

Mattern May Get Permission Fly Over North Pole

WASHINGTON, July 28, (AP)—Commerce secretary Roper today indicated the Bureau of Air Commerce would grant the application of Jimmie Mattern for a permit to fly across the North Pole to Moscow.

He said, however, three government agencies would first investigate what of value might result from the flight.

SUSSEX, N. B., (CP)—A thousand officers and troops gathered under canvas here for a 10-day training course at New Brunswick's annual summer military camp.

JOHANNESBURG, (CP)— John Dale Lace, a pioneer of the Rand and one of the best-known figures in South African mining and financial circles, is dead here.

DRYDEN, Ont., (CP)—Highwa traffic was blocked when a beav built his dam on a river near t roadway and flooded the highw betwen Kenora and Fort Frances.

ALWAYS TRAVEL WITH ENO

EXPERIENCED travellers the world over never fail to carry a bottle of Eno's "Fruit Salt". With Eno handy they do not fear train, car or sea sickness, headaches or other ills caused by sudden changes of climate, food and water. And on long trips, Eno corrects the sluggishness caused by lack of exercise.

Take Eno on your travels and keep fit. Drink a sparkling glass before breakfast, another at night. Eno is a natural corrective which keeps your digestive system in first-class order. You eat right, sleep right and feel right. You can buy Eno wherever you travel. Resolutely refuse substitutes.

CA-19/37

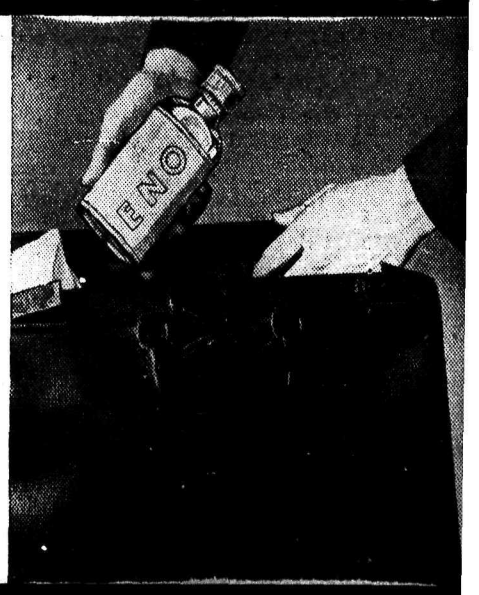

ENO'S "FRUIT SALT"

THE PLEASANT-TASTING ALKALIZING CORRECTIVE

BLACK LEADING AUTUMN DRESSES FOR DAY AND NIGHT

r Vacation . . .

eauty Kits Can e Made at Home to Suit Climate

By GLADYS GLAD

Glenda Farrell is one lass who ver neglects her appearance. Even en she sojourns at the beach she es herself plenty of care. For she ows that to retain her loveliness -must take care of herself, and she always carries a well-stocked auty kit with her when at the ach.

Climate is important from the in angle. If the climate of your osen holiday spot is hot and dry, means that you'll need plenty of urishing cream to keep your

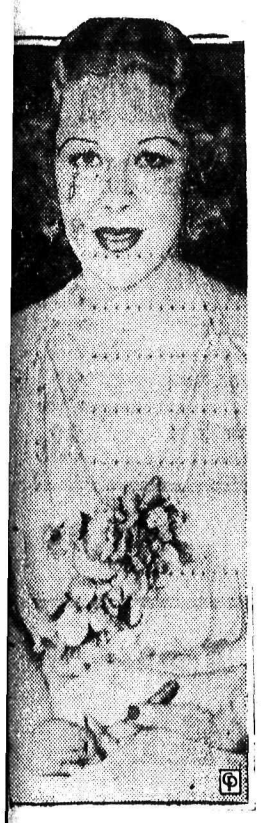

Glenda Farrell
Never neglects her appearance.

in smooth, and plenty of protec- e cream to prevent painful sun- rns. While if the climate is of e hot, moist variety, you'll re- ire cleansing creams, astringents d skin fresheners in order to ep your skin clean, cool and fresh oking.

ARE FOR FEET

Recreation is important from two gles. First, if you expect to do uch hiking, tennis playing, golf or ncing and the like you must think your poor tootsies. A good foot wder, therefore, also belongs in at kit. An effective deodorant ould also be included.

Of course, there are some really autiful cosmetic kits now on the arket, stocked with every con- ivable beauty aid. But in these ther penurious times, I know at some of my readers are not fficiently endowed with that so- lled "filthy lucre" to purchase e of the lovely suede or leather ts now being marketed.

However if any girl can make such kit herself. If she's to have a long liday, she'll need rather a large t. For this purpose a strong card- ard box can be used, and divided to small compartments with strips pasteboard. Then small, screw- pped jars may be cheaply ob- ined, filled with the necessary eams and cosmetics, and placed in e various compartments.

If your vacation is to endure for t a fortnight or less, you can ake a simple kit that rolls up, e those small manicuring kits. give this kit body, use a straight ip of cardboard. Cover this with lcloth or strong cotton fabric, and sten small pockets along one side it.

Then buy all the creams and smetics you need in small con- iners and place them in the pock- s. All you ned do after that is to ll the kit up and fasten it with strip of the material you used and, esto!—it's perfect.

POEMS THAT LIVE

THE NET OF LAW

e net of law is spread so wide, sinner from its sweep may hide.

s meshes are so fine and strong, ey take in every child of wrong.

O wondrous web of mystery! g fish alone escape from thee!
—James Jeffret Roche.

Woolen blouses in vivid colors d pastels are being shown to wear th fall suits.

FULL OF FLAVOR
Kellogg's ALL-WHEAT
BUILDS BIG MEN
TOASTED WHEAT FLAKES READY-TO-EAT

Sonnysayings

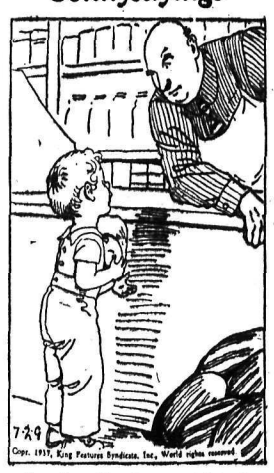

I notice, Mr. Pennyweight, that you plugs yer watermelons t' see is they ripe! Would ya like t' hire a good taster, very cheap?

Shetland Pony Gift of Hon. R. R. Bruce Dies at Windermere

LAKE WINDERMERE, B.C. — "Rosalind", the shetland pony for so long a member of the Young family of Selkirk ranch, died recently of old age. She was given to them by the Honorable Randolph Bruce, now Canadian minister to Japan, 18 years ago, having been brought out from the old country by the Adami family about 1911.

She was well known throughout the district and the Young girls and Freddy Hunt had learned to ride on her before she was pensioned off to enjoy a peaceful old age.

BLANCHING CAULIFLOWER

Cauliflower must be protected from the heat of the sun if solid, tender, white heads are to form. To do this tie the large outer leaves together over the young "curds" as soon as they form.

Tie the outer leaves together with raffia, loosely and carefully, so that they are not bruised or broken, for they must continue to grow.

Be careful in cultivating around the young plants not to injure this foliage, since it is brittle and breaks easily.

When seeds have germinated and the tiny green shoots peep through the soil, the important question of cultivation arises. Cultivation's purpose is to keep down weeds, preserve moisture and make plant food available. Vegetable cultivation should be shallow and the surface left flat. Deep cultivation destroys the root hairs put out by the plant.

The Chinese say that a bit of ugliness will make the beauty of a garden stand out with much more strength. They often deliberately leave a dead tree standing and group bright flowers and lovely shrubs around it. Beauty, they say, will then appear more beautiful.

A tree, particularly if it is an apple tree that is gnarled and twisted, makes an excellent centre for a flower group. Hyacinths and jonquils or daffodils make a lovely spring picture, if they are planted about the base of an old tree. Later in the year, a circle of more delicate flowers, such as the fragile annual larkspur in white, delicate pink, and deep blue, offers an interesting contrast to the strength of a sturdy trunk.

A folded towel or hot pan holder under your mixing bowls will do wonders in keeping them from skidding around on smooth table tops.

An old kitchen floor which splinters when scrubbed and is difficult to keep clean, is quickly and economically covered with tempered hardboard. It comes in four and eight-foot lengths and is quickly and easily laid down.

Raspberry Jelly Pie Is Delicious

RASPBERRY JELLY PIE

Bake a pie crust and when cool cover well with fresh raspberries. Dissolve a raspberry jelly powder, following directions on the box, and pour over the raspberries. Put in the refrigerator until time to serve, and top with whipped cream.

RASPBERRY TRIFLE

2 cups stale cake crumbs
2 cups raspberry juice
2 tablespoons cold water
1 cup raspberries
1 tablespoon gelatine

Soak gelatin in cold water. Heat berry juice and pour over. Arrange cake crumbs and berries in a serving dish. Pour hot jelly mixture over. Set aside to harden. Chill and serve with custard sauce. Serves six.

RASPBERRY WINE (1)

To each quart of raspberry juice allow 1 pound of fine sugar and white wine.

The raspberries should be gathered fully ripe and quite dry; if the sun is hot upon them so much the better, the wine will have a finer flavor.

Squash the fruit well with the back of a heavy wooden spoon, and then strain it through a heavy bag. Measure the juice, pour it into a stone jar, and add sugar in the above proportion. Stir well and cover closely and let stand for three days.

Then pour off the clear liquid, measure again, and to each quart allow two quarts white wine. Bottle at once, and the wine will be ready for drinking in a week's time.

RASPBERRY WINE (2)

Bruise the raspberries as above into an earthenware vessel, and pour over an equal measure of cold water. Mix, cover and let stand 24 hours.

Next day strain all through a jelly bag or fine hair sieve, and leave to drip without squeezing. Measure the liquid thus obtained, and to each quart add 1 pound of sugar. Stir occasionally until dissolved, then pour into a cask.

Cover the bung lightly until fermentation ceases, then close up, and keep for 3 months before bottling.

RHUBARB AND RASPBERRY JAM

Three cups cooked rhubarb, three cups raspberries added. Boil for five minutes. Add 7 cups sugar. Boil until sugar is dissolved. Add 1½ teaspoons Epsom salts. Boil for five minutes longer. Seal while hot.

RASPBERRY PIE WITHOUT SEEDS

1½ cups fresh raspberry juice.
½ cup hot water.
2 egg yolks.
2½ tablespoons cornstarch.
¾ cup sugar.

Heat strained juice from crushed berries in double boiler. Add hot water gradually to beaten yolks, then add cornstarch which has been blended with sugar. Mix until smooth and thick, stirring constantly. Remove from heat, cool and pour into baked shell. Top with meringue or whipped cream.

Note: Other berry juices may be used. The amount of sugar will vary with the tartness of the juices.

RASPBERRY SHORTCAKE

Six drop biscuit shortcakes, 2 pints fresh or frozen raspberries, 1 cup sugar, ½ pint heavy cream.

Bake fresh biscuit shortcakes. Wash and partially crush the raspberries, adding enough sugar to make quite sweet. Chill in refrigerator. Split biscuits while still warm and cover with raspberries and cream, whipped and sweetenned. Put tops on and again cover with raspberries and cream. Approximate yield: 6 portions.

RASPBERRY JAM

While raspberries are in season, the following recipe for making raspberry jam may prove useful. Put the berries over the fire in a kettle adding no water, heat gently until the juice is drawn out of the fruit, then bring this to a boil, and keep boiling for three or four minutes. Measure the fruit at this stage for the quantity of sugar necessary. Three cups of sugar will be required for four cups of the boiled fruit. Add the sugar to the fruit, stirring until all the sugar is dissolved. Boil gently for twenty minutes, stirring occasionally to keep from burning. Remove from the fire and pour into hot sterilized jars.

RASPBERRY ICE CREAM

(1½ quarts)

Two cups raspberries, crushed, sugar to taste, 1 1-3 cups sweetened condensed milk, 1 cup thin cream, 1½ cups water.

Place crushed berries in bowl. Blend condensed milk, thin cream Sweeten with sugar and stand until sugar is completely dissolved. and water. Add raspberries. Freeze in 2-quart freezer. Remove dasher. Pack in ice and salt for 1 hour after freezing.

For true holiday excitement, serve this red ice cream in tall parfait glasses.

Short "Waltz" Dress in Black Net

Black silk net gown with ruffled bolero, flowers at waist

Sheer black is a frequent theme this summer. It might be called the summer theme song.

It is worn for morning, noon and nite. And for night the query is, shall it be a slim, long dress that touches the floor, or a short dress with an infinite amount of material used—one of the new "waltz" dresses?

By the way, the note now being sounded by French couturiers is short in front and long behind.

Sketched is a gay waltz frock in exquisite black silk net, which shows the popular shorter length inspired by Degas' paintings. The low, square decolletage is concealed by a tiny net bolero, beruffed at the shoulders.

BLACK LEADS

In the autumn openings too, black leads, both shiny and dull being shown.

Black is featured for silk afternoon dresses as well as evening, and also in velvet. Black is the favorite for winter coats, too, with Directoire plum and wine as runners up, and green coming closer to brown than for a number of seasons.

Did you ever give a thought to the type of gown you heed when you plan to go a dancing atop one of the swank hotels or at the country or night club and the weather is not clear and moonlight? If you have not given this little matter thought, you may be caught going through and through your wardrobe without being able to decided which dress is appropriate or will show the least damage if it gets a bit wet and wrinkled.

BLACK, WHITE IS ANSWER

Black and white is the answer given in New York on a recent wet night when the crowd was dancing. Hardly any color was visible at the height of the dancing. And that in a night club that permits dresses of street length—informal in type—to be worn during the summer months.

A long black satin skirt worn with white top, and maybe a small evening hat would be smart and practical for such an ocasion. There is a wonderful opportunity for originality in such costumes, in the black with touches of white, or the more even matching of the two colors.

* * *

Braid in scroll embroideries and scrool appliques are fall trimmings noted in the new line of dresses.

* * *

Dresses trimmed with spangled borders are among the smarter things for fall.

Beauty Operators . . .

Plastic Surgery Removes Defects Modern Methods

By LOGAN CLENDENNING, M.D.

An important development in modern medicine is plastic surgery. Those surgeons who make a specialty of this are real beauty operators. Naturally the face is the part of the body to which they pay most attention.

I suppose that about half the babies born into the world have one or more little red marks on the face. Indeed, they are commonly called birthmarks. These worry the mother, especially if it is a girl baby. But in almost every instance they fade and disappear by the age of five or six. They are due to the overdevelopment of the tiny blood vessels just under the surface of the skin. Sometimes they are larger and of a deep red of purplish color—port wine marks. These will not disappear and should be removed, particularly if they show a tendency to grow. They may reach large proportions, and then their destruction leaves a defect which will require skin grafting to fill in.

Moles which are found on the baby's face are of a wide variety. They are forms of tumors and are due to an overgrowth of the skin structures. They may be flat, elevated, warty or hairy. Although they are regarded as marks of beauty in Oriental countries, the Canadian mother is not easily reconciled to them. They can be removed easily in most cases by electrolysis or surgery.

SCARS SURGICALLY TREATED

Scars are also in the field of the plastic surgeon. Most scars on the face in infancy come from burns and most of them from scalding water. Prevention is therefore the first point to emphasize. Little children playing in the kitchen upset a tea kettle or a pan of boiling water on the stove that is too high for them to lift—statistics show this is the one most frequent cause of facial burns in early life. When, in spite of eternal vigilance, it has happened, the modern plastic surgeon can be called upon with perfect confidence that he will be able to remove the scar and restore the face to a very good appearance of normal.

Scars which are themselves small may be so placed that they produce a deformity by traction on the eyelids, mouth or nose. These should be removed, because if left they will prevent proper development of the organ involved.

Of accidents to the face in infancy, fractured nose is the most common. First attempts at walking, with subsequent falls, and the games and fights of later childhood, all endanger particularly the nose. Any accident with considerable nosebleed may be a fractured nose, and it is best to assume a fracture of some of these delicate bones until it is proved otherwise. There is a piece of gossip that is frequently passed on to young parents that the bones of the nose should be left along until maturity. This is a fallacy, and fractured or deformed noses should be corrected in childhood, otherwise they will lead to loss of normal function and maldevelopment.

ONE MINUTE PULPIT

Truly the light is sweet, and a pleasant thing it is for the eyes to behold the sun.—Ecclesiastes 11:7.

FARM HOUSES MATURE

According to a recent survey, half of the farm houses of Kansas are more than 25 years old, and nearly a fifth more than 50 years.

Married Too Young . . .

Husband Finds Fault All the Time; Wife Thinks It Bad for Youngsters

By VIRGINIA LEE

One of my correspondents fights with her husband all the time. She is undecided whether it is worse for her to stay and keep the home together or to leave. She doesn't think it is good for the youngsters to hear constant wrangling, but she is sure children need both parents.

The couple have been married six years and has two children, a five and a three-year-old. J. M. Y., which is the name she signs to her letter, was only 15 when she was married, and now, she says, to be frank with me, she doesn't love her husband any more.

"My husband is forever nagging and fighting," she writes. "He even objects to my having a word of prayer with my children. You may think that I am old-fashioned, but I feel hat God has a great part in my life and also that I should try in every way to set a good example for my children. All this I cannot do with a husband who is continually picking at me in the presence of the children. He also tries in every way to make little of me in the presence of my friends or anyone who happens to visit us. Please give me advice because I want to do the best for all concerned."

I think you cannot do better than go right on being a Christian. If that is old-fashioned, then it is a fine old fashion that never will go out of style.

You realize, of course, that your big mistake was in marrying so early. Undoubtedly your husband feels his responsibilities are too hampering for such a young man, but that is no reason, of course, why he should nag and find fault with you all the time. It is a natural reaction from a too early marriage, however.

You remember that Jesus did not answer unkindly when others reviled him. And he begged God to forgive his enemies "for they know not what they do". Also he told us to love our enemies and to be kind to those who despitefully use us. It seems to me that if you try earnestly to follow his example, you cannot possibly give your children a better example than that. And I cannot help feeling too, that if you do not boast of your goodness and your religion, but are good and loving, eventually you will win your husband over and make your home a happy place instead of one of discord and quarreling.

* * *

A young man writes me of his life with his parents. They are fine people, extremely religious, and do not believe in moving pictures, or any of the more frivolous things of life. This young man, therefore, has been shut off from companionship with other young people. He has studied and read, appreciates the best music and nature, but still is lonely for friends and an occasional film and other pleasures.

If you are convinced that movies, parties and other things of the sort are not wrong, and you are of age, I think you should go out and make friends. It still is true that "man was not made to be alone", and you need the companionship of young people of your own age. I do not want you to grieve your parents too much, but a man has a right to his own life, provided he does what is right, and I am sure you were not intended for a solitary existence. All that you have read and studied, music, nature, arts, will make all your life richer and more worth living. Try hard to win friends and companions, and to see something of what is going on in the world, and happy landings.

Start Early . . .

Early Training Shows When Teen Age Is Reached

DR. GARRY C. MYERS, PH. D.

The more I study the problems of adolescence the more I am convinced that these problems had their beginning in the earlier years. Ever so many parents are worried because their teen-age child has no regard for them or for their wishes or commands. It's late to cultivate obedience and respect of parents in the adolescent child, and without obedience, there can hardly be respect.

The foundations for effective control are best established before the child is two or three. When this early control is cultivated wisely and intelligently, the child continues to respect his parents as he grows older. But "wisely and intelligently" presuppose that the parents have planned and worked together for the child's best up-bringing, that they have cultivated self-control and exercised a very profound consideration for each other and for each child as a sacred personality. And they have not made too many sacrifices for the child, have not satisfied too many of his wishes, have not made themselves his slaves. They have let him share the burdens and responsibility of the family as soon as he grew old enough to do so.

Every now and then some father or mother drops in from another city to talk with me about a child. On each of two succeeding days recently two fathers, business men, came, each to talk about an adolescent boy. One child was reported as dull at school, the other as very bright.

Attempting to find some assets in each boy for the parents to build on, I asked if he had skill with tools and on the playground. Neither had ever acquired such skills, neither attracted friends his age nor enjoyed them. How hard it is to socialize a non-social adolescent child. How hard to interest him then for the first time in creative amusement. How very keen the suffering of the adolescent who lacks ability to win and enjoy friends.

Let me entreat parents of young children to encourage them in self-amusement, early, with toys and tools, and encourage free play with many other children of their age in the neighborhood in preparation for happy adolescence. Rejoice that the modern primary school is doing so much for social and constructive work and play. Let us begin with the baby in the crib to guide him well in adolescence.

Alpine Milk...

Babies Thrive on It!

PASTEURIZED . . . for Purity
STERILIZED . . . for Safety
EVAPORATED . . . for Edibility

Buy with Confidence at your local grocer.

Alpine BRAND EVAPORATED MILK

Serial Story . . .

Love is for Tomorrow

By VIRGINIA SCALLON

CHAPTER 38

Gary called for Marcia early the following morning, determined to make the week-end at Malibu a long one. He felt an overpowering sense of happiness as he tucked her into the front seat of his phaeton, and possessively placed her small bag in the tonneau.

"Depending on Lona for your outfits for the week-end?" he teased, remembering the time they had met and Marcia had so effectively modeled Lona's frocks. Instinctively he hoped that was not her plan, for he was keen enough to realize that a girl will usually bring enough finery to impress a man in whom she is even slightly interested. He smiled with satisfaction when she said briefly, "Lona seems to prefer it that way. And her things are fun to wear!"

Sometimes Gary annoyed her with his extreme politeness and meticulous attention. Her taste ran more to the outdoor type of man, like Sandy, who could live up to a dress suit when he must, but who was the happiest in the freedom of the outdoors. Gary, she thought sometimes, was an aristocrat of the drawing rooms. She longed to ruffle his hair, to upset his perfect equilibrium. Suddenly she smiled mischievously.

"Let's put the top down?" she begged. And, as she had foreseen, Gary didn't reveal his probable annoyance, but obediently set about to do her wishes.

She took malicious delight in watching him buck the wind as they started up the winding coast highway. She took off her own hat, and felt her coppery hair whip back from her face. She welcomed the scorching rays of the sun and the wind on her face, shutting her eyes in sheer delight. But Gary pulled his soft crusher tight down on his head and hunched down in his seat. Once he opened his mouth to speak, but the wind grotesquely smothered his words.

It wasn't yet noon when they pulled into the driveway of Lona's beach home. Wearily, he removed his hat and caressed the deep crease the band had made on his forehead. Marcia, her face burned and her hair standing in a fiery mass on her head, looked at him gaily. "I'll have to hand it to you, Gary. You're a good sport."

"Oh, there's fire in the old boy yet," he admitted. "I still have a trick or two up my sleeve to get even with you for that ride."

Laughing and carefree, they went into the house.

For a moment Marcia seemed dazed, then she laughed aloud in her amazement. For walking nonchalantly about the house she saw the house boys and even a maid in colorful Mexican costumes. Wondering at the masquerade, she greeted her hostess.

"Just practicing up for the fiesta," Lona confessed with a wry smile. "We're going to have an old-fashioned barbecue tomorrow, and I couldn't resist these trimmings. Cute, aren't they?"

"Oh, decidedly! I just hope they can keep in character. Old McKittrich there looks as though he is going to whisk into a highland fling any minute," and Marcia laughed at the Scotch caretaker who was standing by with a look of disgust and disgrace on his weatherbeaten old face.

"You don't mind having a roommate this time, do you Marcia?" Lona asked as she herself led her guest upstairs to a guest room. "I'm afraid I sort of outdid myself this week-end; I invited a lot of extras."

She was as true as her words, and Marcia soon found herself in a veritable summer resort, with no fewer than 20 guests seated around the bountiful luncheon table. Her roommate proved to be Joan Stannard, a young newspaper columnist who was creating quite a vogue in Los Angeles. "Looks like quite a roundup," she grinned at Marcia when they were introduced. "Lona's up to her old tricks, asking a representative of every profession. I write. What's your handicap?"

Marcia smiled as she said, "Well, I left my smock and brushes at home, but I paint."

"Houses?" Joan acted impressed.

"No, but I might be persuaded to paint this town red. I'm in a mood for something violent," Marcia confessed. The afternoon was spent lazily with the crowd dividing into two distinct groups. One had taken over the informal library and already were raiding Lona's very complete bar, the others were outside in the sun swimming, playing badminton and enjoying the beautiful day.

"Pfff! I can catch up to those softies in an hour," Joan prophesied, as she watched the drinkers getting a head start on the rest of the party. "I can play harder and drink harder—and fall harder than any one of those people," she

(Continued on Page Eight)

Recipe . . .

hints for housewives

MENU HINT

Tomato Juice
Date Bread — Cottage Cheese
Berries or Green Applesauce
Cookies — Milk

DINNER

Cold Boiled Ham — Mustard
Creamed Potatoes — Summer Squash
Lettuce With Dressing
Chocolate Cake — Tea

TODAY'S RECIPES

ECONOMY DATE BREAD.—One package dates, cut fine; one teaspoon soda, one cup boiling water, one cup dark brown sugar, one tablespoon (generous) shortening, one teaspoon vanilla, two cups flour. Pour boiling water with soda over dates and shortening. When cool add other ingredients in order and beat well.

CHOCOLATE CAKE. — One teaspoon vanilla, four squares chocolate; one and one-half cups sugar, one and three-fourths cups milk, one-half cup shortening, two eggs, one-half teaspoon salt, one-fourth teaspoon baking soda, three teaspoons baking powder, two cups cake flour. The best results are obtained when the ingredients are mixed in the following way: Put the four squares of chocolate and one-half cup of the sugar with three-fourths cup of the milk in a saucepan and cook until it is smooth and creamy. Let that mixture cool. Now cream one-half cup of shortening with one cup of sugar. Add the yolks of two eggs beaten until light. Sift the cake flour with salt, baking sida and baking powder. Add to mixture alternately with the left-over cup of milk, beating well between each addition. Now add the chocolate mixture and beat again. Flavor with vanilla and fold in the stiffly beaten egg whites. Bake in two layers at 350 degrees.

PURITY FLOUR
MAKES BETTER BREAD

HAPPY DAYS AT KOOLAREE

Plans Are Made for Banner Camp Next Year on Tenth Anniversary

Lively Discussions a Feature; Full Moon Follows Rain

(By Ivy J. Walker)

(Stew Six)

The camp was increased in number to 40 by visitors, old and new, whom we were glad to welcome.

These additions of old and new campers stirred the melting pot to the boiling point. The international Olympic game, softball, reached a fever pitch, the nations at Saturday's temperature being in the position of Eskimos, 6 games: Cannibals-3; Russians-2. It occurs to your reporter that the Eskimos must be feeling the influence of environment, to reach such a heat in the melting pot; and once again we laud a camp that has the affect of thawing out even the frozen north.

During the swimming period we were fortunate enough in having the valuable instruction of Miss Helen Ferguson. Vespers was conducted by the Eskimos, followed by educational leadership in the lodge. Mrs. Ferguson continued a game of the day before by reading several enlightening descriptions of various campers. We also increased our folk dancing to the tune of "The Flowers that Bloom in the Spring."

The campfire feature a united social program, the hearty sing-song being led by Ted Nichols. Dr. M. R. Basted of Trail, led an interesting discussion on the question of heredity. Mrs. Ferguson's musical appreciation course dealt with a study of light opera, exemplified by phonographic records of "Some Day He'll Come" from Madame Butterfly and "Pagliacci".

• • •

(Stew Seven)

The campers woke on this day to the first downpour of the camp. "It rained and rained and rained.'" Even peace reigned throughout the day. Bible study was conducted in the lodge by Agapawo, revolving into a keen discussion of the real and various meanings of the words 'God' and 'Love' The skies finally cleared ⅛ust in time for a fine worship service in Koolaree's outdoor chapel. Maroga played sweet music and the service was conducted by Rev. M. W. Lees. The speaker dealt with the topic "Religion, what is it?" asserting religion was thought leading to emotion and action as expressed through Jesus Christ. What our supreme interest in life is, so will be our god or religion, he added.

Due to the assistance of the campfire's Queen of Sheba Saturday nite, Ted Nichols was forced to reveal his birthday as Sunday. At dinner the chilly Eskimos decided to present the noble young cannibal with a token of peace and friendliness in commemoration of his birthday. The shy Eskimo damsel who did the honors of presenting the gift refused to leave the circle of her chilly companions, so the handsome young brave stepped forward and gallantly received his half-pound of sweetness.

Toward evening tthe rain began, and Old Thor went on a real rampage, keeping Marga running about trying to get a snapshot of his lighting effects. The Eskimos were routed from their igloos to tear down their carefully built campfire and rebuild it in the lodge.

Vesper service was conducted by the Russians, after which the second edition of the camp Chronicle was read by Mary Kershaw, editor. After a sing song Agapawa led in an open forum discussion on personal problems.

We have decided that rain must have washed the cobwebs from the nations' brains, as on this day we had no less than three lively discussion groups. The second, held in the afternoon, was a discussion on the 1938 outing. The campers decided to make '38 an anniversary, tthis being thhe tenth annual organized Young People's R. E. C. camp to be held in the West Kootenay district. It was decided to conduct an active campaign to advertise this fact and increase the attendance, as it was felt that work in leadership training was of vast importance, and could be conducted only at this type of camp. Recommendations came thick and fast for next year's general program, and it was anticipated that the camp of '38 will be a banner one.

The Sunday campfire closed with a religious presentation, "The Parable of the Ten Talents" by the Cannibals, a sing song, and a feast of "yum yums" and cocoa. By this time the storm had abated and the camp was bathed in the refreshing glory of the full moon shining from behind the banked clouds.

"All is well; safely rest; God is nigh."

Young People's Camp at Koolaree —Guy J. Walker.

Pains in the Stomach Cramps in the Bowels Come on Quickly

Be prepared for them with a bottle of

DR. FOWLER'S EXT-OF WILD STRAWBERRY

It acts promptly and effectually in giving relief.

On the Market for 92 Years

A T. MILBURN CO., LTD., PRODUCT

Senior Girls Occupy Koolaree Camp Today

Senior girls' camp opens at Koolaree today and groups of young ladies, 15 years and older, will replace the young people, who break camp with the arrival of the new comers. Camp closing ceremonies were held by the young people last evening.

The new camp will be held under the direction of Mrs. Dalton McArthur and Mrs. James Ritchie of Nelson.

W.I. Tea and Sale Success at Kaslo

KASLO, B. C.—Vimy park pavilion was the scene of great activity Saturday afternoon when members of the Kaslo and District Women's Institute sponsored a tea and sale of home cooking.

Tea tables were placed on the large verandah and were well patronized throughout the entire afternoon.

A large quantity of beautiful sweet peas from the garden of Mrs. J. M. Allen appealed to the many.

A tiny rabbit, the gift of Jackie Hartin, was won by Mrs. E. A. Matthews, who guessed the name of Gill the nearest to the real name, Gilmour.

The president of the Institute Mrs. F. S. Chandler, was general convener of all committees. Mrs. Frank Helme and Mrs. Fred Speirs conducted the "White Elephant" sales, Mrs. J. G. Fox was in charge of the home cooking department, while tea arrangements were made and carried out by Mrs. E. C. Cherry, Mrs John Tonkin and Mrs. Fred Moulton.

Financial results were to be divided between the Crippled Children's hospital, the Solarium and the Salvation Army at the coast.

Visit at Elko

ELKO, B.C.—Viola Sheridon of Cranbrook is visiting her parents here.

Miss Georgina Swope and Billy Swope are visiting their brother-in-law and sister, Mr. and Mrs. W. Walmsley at Greenwood.

Mrs. W. Vanderburg and children from Crowsnest have arrived to reside at the station.

J. Stokes, Calgary, is visiting his brother and sister-in-law here.

Mr. and Mrs. A. Birnie of Vancouver arrived here Saturday for a holiday.

Alfred Sheridon left recently for Kimberley.

ONLY 10 VISITORS GO YOUNG PEOPLE'S CAMP AT KOOLAREE

"Jupe" Pluvius Wednesday, dampened the enthusiasm of those intending to visit Koolaree camp, summer beauty spot where young people's groups have gathered during the past 10 days, and visitors numbered only 10. All travelled by boat

Camp routine and the campers busy at their projects were viewed by the visitors.

FRESHWICK, Scotland, (CP) — Traces of a Viking village dating perhaps from the 10th century have been found here by Dr. A. O. Curle, archaeologist, first to be discovered on the Scottish mainland.

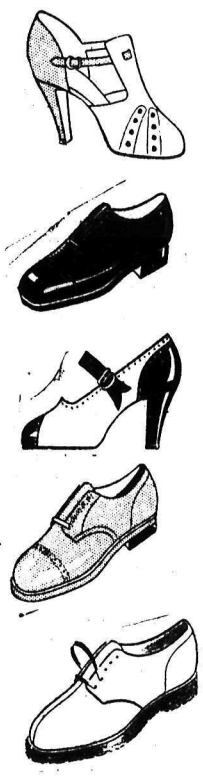

FOOTWEAR for the Entire Family

OUR SUMMER SALE OF SHOES OFFERS OPPORTUNITIES FOR ECONOMY THAT SHOULD BE TAKEN ADVANTAGE OF . . . PRICES TALK—BUY NOW FOR THE FUTURE!

Our entire stock is on sale. This assures you of quality footwear,

A GENUINE SALE THAT SIMPLY REEKS OF BARGAINS FOR THE ENTIRE FAMILY

R. Andrew & Co.

Leaders in Footfashion

Everything From a POSTCARD to a BROADSIDE

WE CAN PRINT FOR YOU

CHECK YOUR PRINTING SUPPLIES

- LEDGER SHEETS
- ENVELOPES
- LETTERHEADS
- STATEMENT PADS
- RULED FORMS
- TIME CARDS
- COUNTER CHECK BOOKS
- BINDERS

ALL WORK DONE IN OUR MODERN PRINTING PLANT

LET US GIVE YOU A QUOTATION

PHONE 143

NELSON DAILY NEWS

COMMERCIAL PRINTING DEPARTMENT

Mrs. Penwill's Bowlers Head Doubles Event

Mrs. E. Penwill's bowlers, defeating Mrs. F. E. Wheeler's team 14-8, further bolstered their first-place position in the ladies' doubles competition of the C.P.R. Lawn Bowling club Wednesday night.

In five games they have never had a loss, and Wednesday's win placed them four points above the second-placing Mrs. Goulding's team. Each team must play 11 games to complete the competition.

The ladies' standing, and the number of games each have completed, follows:

	Pts.	GP
Mrs. E. Penwill	10	5
Mrs. J. S. Goulding	6	6
Mrs. Hugh Ross	5	5
Miss Grace Laughton	4	3
Mrs. E. Y. Brake	4	3
Mrs. F. E. Wheeler	4	5
Mrs A. T. Richards	4	4
Mrs. James Ashbaugh	4	4
Mrs. J. T. Sindell	3	4
Mrs. J. Ball	2	4
Mrs. . C. Hooker	1	3
Mrs. A. G. Lane	1	3

City Band Draws Large Attendance

Despite threats of rain at any moment, a large crowd attended the band concert presented by the city band under the baton of Fred L. Irwin Wednesday evening at the Vernon street bandstand. An encore was presented of "Down on the Farm."

The program was: March, "The Brazil Special," — Gus Davis; overture, "The Wanderer," — H. L. King; a tone poem, "Apple Blossoms" (reverie) — Kathleen A. Roberts; medley overture, "Down on the Farm," — Harry Von Tilger; selection from Sir Harry Lauder's songs, "Auld Scotia," — Sir Harry Lauder; overture, "Panorama" — C. L. Barnhouse; medley selection of southern plantation songs, L. Conterno; march, "Light Cavalry" —M. L. Blake.

Castlegar Man Is Laid at Rest, Trail

TRAIL, B.C., July 28 — Many friends from Trail and Castlegar attended the funeral Tuesday of John B. Stainton, 51, who was drowned in the Columbia river near Castlegar, June 10. Enterprise Lodge No. 43, Independent Order of Odd Fellows, was in charge of arrangements and burial service at the graveside was conducted by Rev. L. A. Morrant. Interment was in Mountain View cemetery.

Pallbearers were: C. P. Jones, A. A. Dawson, W. Wood, C. W. McBey, J. Melvin and E. Sturdwick.

MORE ABOUT PATTULLO

(Continued From Page One)

have an opportunity to present its case.

"A conference of provinces will necessarily follow," he said, "and unless provincial representatives approach matters with the idea each is trying to help the other—give and take, so to speak—I am afraid that not much will be accomplished. Certainly in B.C. we would be better off financially, placed on our own feet and knowing what we could do."

Tariff was a big question, the premier said, adding that the province could save $25,000,000 a year if it bought its motor cars direct from the United States. The premier told of years ago buying a car—which was incidentally the first in Prince Rupert—for $1600 in Seattle and paying $800 duty, a total of $2400. He could not purchase the same car in the province for less than $2800.

MORE ABOUT KASLO RACES

(Continued From Page One)

second. The Salmon Arm entry, getting back in shape for the third heat, finished alone, when both the Kaslo Kid and Me Too broke down.

NEW BOAT WINS

H. T. Hartin's new Kaslo boat, Dusty, held a clear margin over Baby Molar, Dr. Ray Shaw's Nelson entry, in the 225 class, winning the first two heats. The third heat was called off midway as choppy water developed.

Nelson boats made a clean sweep over Kaslo entries in the bang-and-go-back, Johnny Learmonth's Miss Sally winning it with Dr. Shaw's Baby Molar right behind.

The rowing race was an all-Kaslo prize event as "Dandy" Butler took first, Andy Jardine, second, and Paul Augustine, third.

"Sandy" Martin, Bob Clerihew and Murray Clark, towed by the Baby Molar, gave aquaplaning exhibitions.

Today's carnival sports will be featured by the championship marathan this morning, and swimming and diving competitions for the remainder of the day.

CARNIVAL GAMES

Between races the spectators enjoyed carnival games on the strip of lawn topping the bank above the course, enjoying, until a wind and brief rainstorm, the fun of the carnival, the speed show on the lake, and the magnificent Kootenay lake scenery.

Committees in charge of the carnival were:

Racing—Frank S. Rouleau, commodore of the Kaslo Boat club; J. A. Riddell, captain; R. A. Chester, mate; G. D. Bowker and J. R. Tinkess.

Finance—Walter Wright, Ronald Hewat and B. F. Palmer.

Aquatic—Ronald Hewat, W. M. Gibson, A. T. Garland, R. Harris and A. L. MacPhee.

Carnival—E. C. Cherry, A. L. Grayling, C. J. White, W. M. Gibson and L. F. Riley.

Works—J A. Riddell, A. L. Grayling, C. J. White, J. R. Tinkess, Walter Tozer and P. M. Elder.

Dance and entertainment—W. L. Billings and C. W. Webster.

Publicity—F. S. Rouleau and S. A. Hunter.

Sound department—H. T. Hartin, S. A. Hunter and F. S. Chandler.

Judges — Rev. E. Pitt-Griffiths, Revelstoke; and G. D. Bowker, Mirror Lake.

Clerk of the course—R. A. Chester.

Why Not a Want Ad?

King and Queen Visit Scotland

Nearly all Scotland turned out to welcome King George and Queen Elizabeth when they visited Scotland, together with their two children, for the first time since the coronation. Sir George Stirling is shown above as he presented the keys of Dumbarton Castle during the royal visit.

NELSON Social..

By MRS. M. J. VIGNEUX

• A Wedding was solemnized at Colville, Wash., July 24, at the home of Rev. E. R. Hunt when Eleanor Armstrong, eldest daughter of Mr. and Mrs. W. M. Armstrong, Granite road, was united in marriage to Frank Burger, son of Mr. and Mrs. F. M. Burger of Qu'Appelle. The bride, who was given in marriage by her mother, wore pale pink chiffon and white accessories and a corsage of carnations. She was attended by Miss Helen Cooper of Trail who wore white chiffon and white accessories. Robert Magee supported the groom. Following the ceremony a reception was held in the dining room of the Little Davenport. Mrs. Armstrong, mother of the bride, as hostess, wore a costume of white and matching accessories. Guests present were Mr. and Mrs. E. Jones, A. Weever, D. Graham, E. White, R. Magee, Miss Helen Cooper, and Mrs. Armstrong. After a honeymoon in Nelson, Mr. and Mrs. Burger will reside at Trail.

• Mr. and Mrs. J. E. Annable, Hall mines road, have as their guests Mr. and Mrs. J. S. Haigh of Mission City, their two daughters and Mr. and Mrs. R. F. Turner and Mrs. W. Brodie and children, all of Berkley, Calif.

• Mrs. A. Papazian and her daughter, Miss Satening Papazian, Strathcona hotel, have returned from three months at New York, Toronto and Montreal.

• W. H. Burgess and son, H. Burgess, of Vancouver, were city visitors yesterday.

• Neil Munro of the Kootenay Belle mine spent yesterday in town.

• Mr. and Mrs. Charles F. McHardy, Medical Arts apartments, had as their guest in Nelson and at their Balfour home for two weeks, E. C. Burdette of Spokane, who has returned.

• Miss Thelma Houle visited Kaslo yesterday.

• Mrs. W. R. McDonald of South Slocan spent yesterday in the city.

• Shoppers in Nelson yesterday included Captain T. E. Peters and his daughter, Miss Topsy Peters, of Gray Creek.

• Mrs. M. Hogg, who was visiting her daughter for a few weeks, left last night for Winnipeg.

• Mr. and Mrs. R. D. Hall, Josephine street, have returned from a vacation at the coast and Prince Rupert.

• A. G. Larson, M. E., of Vancouver, who with his family will spend the next few months in Spokane, is a visitor in Nelson and district.

• W. F. Wilmot of Gray Creek visited the city yesterday.

• Mr. and Mrs. W. E. Shaw, Carbonate street, left yesterday by motor for the coast.

• Mr. and Mrs. Cecil N. Burgess leave Friday for a two week vacation at Willow Point.

• Rev. W. J. Silverwood, Fairview, has returned from a holiday at Victoria. His family, who accompanied him there, are remaining for a few weeks.

• Mr. and Mrs. Percy Andrews have returned from holidaying at Procter.

• L. R. Clubine, mining man of Salmo, visited the city yesterday.

• Mrs. Fred Williams, Houston street, leaves this morning on a visit to Vancouver and Victoria.

• George and Jack Stewart, Walter Kitto and Teddy Romano motored to Kaslo to attend the regatta yesterday.

• Mr. and Mrs. Thomas McNeish and their son, Murray, of Slocan City were visitors in town Tuesday

• J. F. Donaldson of Salmo spent yesterday in the city.

• Mr and Mrs. J. W. Turner were in town from New Denver yesterday.

• Rev. J. J. Cheevers left Tuesday evening for Kaslo and district.

• Mr. and Mrs. H. B. Penny have returned from a motor trip to coast cities.

• Mrs. Guy Davis, Stanley street, returned last evening from Kootenay Lake General hospital where she had been a patient for two weeks.

• Miss Grace Noakes of Balfour was among city shoppers yesterday.

• Dr. Norrington of Crescent Bay spent yesterday in Nelson.

• Mr. and Mrs. Burdett of New Denver are city visitors.

• Shoppers in town yesterday included George Matheson of Salmo.

• Mrs. J. D. Kerr of Longbeach visited town yesterday.

• Mrs. E. Y. Brake, Baker street has as her guest her daughter, Mrs. Percy Coulter of Calgary, who will spend a few weeks in Nelson.

• Mr. and Mrs. E. W. Hutchinson of Calgary, who were guests at the home of the latter's brother-in-law and sister, Mr. and Mrs. W. E. Shaw, Carbonate street, left yesterday for home. They also visited Spokane while on their vacation.

• J. D. Bacon of Gray Creek spent yesterday in Nelson.

• Mr. and Mrs. H. A. Parks, Victoria street, recently married at Everett, Wash., have returned from their honeymoon at the coast.

• E. Patterson attended the Regatta at Kaslo yesterday.

• Mr. and Mrs. E. Graham were in town from Slocan City Tuesday.

• Larry Walton has returned from Vancouver.

• Miss Beryl Mae Calbick, Granite road, has returned from Calgary, where she was a guest of Mr. and Mrs. Percy Coulter.

• Malcolm Burgess of New Westminster leaves this morning after a few weeks' visit at the home of Mr. and Mrs. H. M. Maundrell, Silica street.

VULCANO UNASSISTED HOLDS F.A.C. COUNT EVEN, BANTAM BOXLA

William Vulcano proved himself the mighty man of bantam boxla assistedwhen, Tuesday night, he ran up five unassisted counters to tie the score of the whole F. A. C. bantam squad.

Fairview again and again snatched the lead only to have Vulcano barge through and rattle the hemp for a marker.

Wallace and Arthur Fleming starred for the Fairviewites, and figured in every play, Arthur sinking the sphere for a pair on a couple of sparkling solo plays. His brother slipped the ball past the C. B. C. goalie once and got together with Matheson on both of Fairview's remaining scores.

Art Wallace handled the whistle. Teams were:

FAIRVIEW: B. Buchanan, Arthur Fleming, Wallace Fleming, George Loanin, M. Westley, D. Buchanan, Wally Matheson, Robert Thain, Frank Christian and Reed Sahara.

C. B. C.: J. Crawthers, William Vulcano, G. Lapointe, L. Morrison, L. Gagon, James Tarling, E. Vulcano, G. Hirolamo, M. Prestsley, J. Jarbeau.

Eremenko Trial Is at Rossland Today

Three prisoners in the provincial jail in Nelson are to testify in Rossland Thursday at the trial before Judge W. A. Nisbet in county court, of Alex Eremenko of Castlegar, on a charge of receiving stolen property, knowing it to be stolen. The prisoners are John Compton, Bill Thomas and Alfred Rathmore, who drove here from Penticton in an allegedly stolen car, July 1, and were returned to Penticton from High River, Alta., for trial.

Parker Williams of Trail, crown prosecutor, will put them on the stand to prove that Eremenko bought from them a spare tire and rim, giving them 16 gallons of gasoline, while they were passing through Castlegar.

Contract Awarded St. Andrew's New Rectory at Trail

Moncrieff & Vistaunet to Build New Manse

TRAIL, B.C., July 28—Contract for the erection of a new St. Andrew's church rectory was awarded to Moncrieff & Vistaunet, local contractors at a special meeting of church wardens and committee this week. It will cost in the neighborhood of $5500.

The new manse will be built adjoining the present rectory, allowing for extension of the church at a future date.

According to the plans the new rectory will be of concrete construction with stucco exterior, two storys in height and measures 25 feet 6 inches by 28 feet on a full concrete basement.

VANCOUVER, July 28 (CP)—Fire hazard in the coast district was considerably decreased today, according to officials of the British Columbia forestry department here.

All fires on the mainland and Vancouver Island were under control, and increased humidity had lessened the danger of spreading, they said.

Iska, Blackwood Are on Way to the Penitentiary

Two prisoners from the provincial jail here left Nelson by Wednesday train for New Westminster penitentiary, under escort of Constable G. Miller of Nelson and C. Cohoe of Nelson. John Iska, who has served 23 months here for theft, committed at Trail or Rossland, with a concurrent sentence of six months given him at Penticton for jail breaking there, has ahead of him at New Westminster a four year sentence given in Victoria for being in possession of stolen goods.

The other prosoner is Ralph Blackwood, whose case is just as complicated. Blackwood, recently sentenced here to six months on two charges, one of them connected with breaking into the Associated Growers warehouse, is to serve a sentence of 25 months given him in Grand Forks. Shorter sentences he has to serve are all concurrent with the longer one.

YOU CAN THROW CARDS IN HIS FACE ONCE TOO OFTEN

WHEN you have those awful cramps; when your nerves are all on edge—don't take it out on the man you love.

Your husband can't possibly know how you feel for the simple reason that he is a man.

A three-quarter wife may be no wife at all if she nags her husband seven days out of every month.

For three generations one woman has told another how to go "smiling through" with Lydia E. Pinkham's Vegetable Compound. It helps Nature tone up the system, thus lessening the discomforts from the functional disorders which women must endure in the three ordeals of life: 1. Turning from girlhood to womanhood. 2. Preparing for motherhood. 3. Approaching "middle age."

Don't be a three-quarter wife, take LYDIA E. PINKHAM'S VEGETABLE COMPOUND and Go "Smiling Through."

Introducing

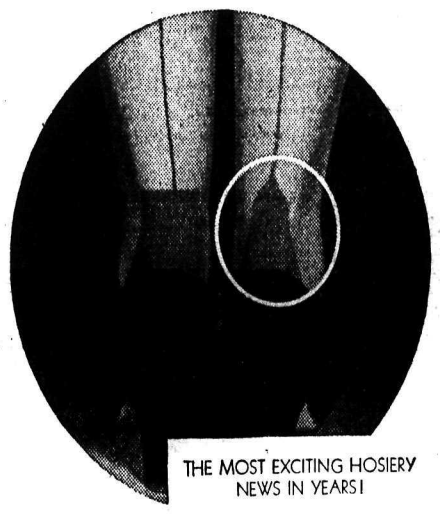

THE MOST EXCITING HOSIERY NEWS IN YEARS!

SPEAR HEEL★ STOCKINGS BY

Orient★

DESIGNED TO SLENDERIZE YOUR ANKLE—THEY'RE CREATING A SENSATION IN FASHIONABLE CIRCLES. AVAILABLE IN ORIENT NO. 227 — 3 THREAD — 45 GAUGE — CLEAROPHANE (RINGLESS) CHIFFON.

IN ALL THE NEW SHADES $1 PAIR

Queen... Dresses

Don't miss this opportunity of selecting your Queen Dress for fall. Mr. Kaplan, representing Queen Dresses, is at our store today. Come in and see these new styles.

Herman Hunt

Ready-to-Wear and Drygoods

Phone 200 Baker St.

Nelson Daily News

Established April 22, 1902.

British Columbia's Most Interesting Newspaper

Published every morning except Sunday by the NEWS PUBLISHING COMPANY, LIMITED, 216 Baker Street, Nelson, British Columbia.

Phone 144. Private Exchange Connecting All Departments.

Member of the Audit Bureau of Circulations and The Canadian Press Leased Wire News Service.

THURSDAY, JULY 29, 1937.

ATER RATES SHOULD YIELD PROFIT BUT NOT BE BURDENSOME—NELSON'S POSITION

Nelson city council which has been forced to deal with e water question has had no easy problem to solve. It es far beyond the matter of meter rates, which must be equate to yield a good profit but must not be so high as cripple existing industries or frighten away new ones.

Nelson was running short of water; nearly every sum- er restrictions had to be imposed. During cold weather, o, shortages occurred. Wasteful use of water existed d the council adopted the sensible course of first of all tacking waste. Some of this was due to poor plumbing d similar causes, some to improvident use. As a part of is campaign to reduce waste, the council decided to install eters for some industries and businesses. The announced ject of this was not so much to increase revenue as to nserve water. Conservation of water has resulted and it also obvious that there would, under the tentative scale effect, be a very heavy increase in revenue.

Present scale is tentitive—the mayor has said that tests showed it be too high it would be cut in half, if was then too high it would be cut in half again. As a atter of fact, there are indications that under the cir- mstances the lowest rate suggested by the mayor, which ould be two cents per hundred cubic gallons for large nsumers, is not far from what the rate should be. His orship is shrewd and has had much municipal experience. robably he was not guessing when he suggested the ulti- ate rate to large consumers might be two cents instead the tentative eight cents.

In any event, conservation of water was essential, or e public would have to go short, or large capital expendi- res would be forced on the city. Water may seem to ll easily down the creeks and pipes but it costs much oney to turn it into the city mains. The meter system was troduced. Meters are obviously the only fair system. But hether meters or flat rate be used there is always diffi- lty in fixing the rate. It must be high enough to pay a od profit, especially in Nelson when we depend upon our ilities for most of our community-building revenue, but t so high as to drive people or businesses away.

As an experiment, Nelson adopted the Vancouver ale. Many thought it would prove too high. The council id: "Let's see how it works out in six months. If it's too gh then we can cut it". No council, of course, wishes to ake rates burdensome.

Meters have now been operating for many businesses nd industries for about three months, and the general npression given by the figures for each consumer is that hile the basic rate is probably about right, the rate tenta- vely adopted by Nelson does not come down fast enough. does not drop to eight cents until 80,000 cubic feet a onth has been used. It goes no lower. Trail's rate drops five cents after 3000 feet have been used, Spokane drops four cents, Winnipeg to two cents.

The Daily News has sought information on water ates in various parts of the northwest. The figures re- eived indicate Nelson's tentative scale is too high except the lower brackets. Ten thousand cubic feet would cost 10 under the Nelson scale, $10 in Trail, $9.15 in Winni- eg, $8 in Tacoma, $8 in Spokane. Wenatchee would be igher, $10.20. Double the quantity would cost $20 in Nel- on, $17.80 in Wenatchee, $16 in Spokane. For 30,000 cubic eet the rate would be $20 in Trail, against $30 in Nelson, 20.40 in Tacoma, $27.82 in Winnipeg, $23.40 in Wen- tchee, $24 in Spokane.

Going up to 100,000 cubic feet per month, the cost Nelson would be $93 against $55 in Trail, $80 in Spo- ane, $58.40 in Wenatchee, $83.80 in Victoria, $84 in Missoula, $48 in Tacoma.

For half a million cubic feet the rate would be $272 Missoula, the same in Wenatchee, $245 in Spokane, 208 in Tacoma, $255 in Trail, but $413, nearly double, Nelson.

Nelson's rates should be the lowest in the west, on ccount of local conditions. They can be kept low, without ncouraging any waste or restricting legitimate use, but aving the householder free to sprinkle to his heart's esire and still give the city an increase in water depart- ent profits. There is no harm in a reasonable increase in profits. Nelson can spend the money to good advantage in municipal improvements. But there is no need for such heavy increases to consumers as would harshly affect business enterprises. It may be that rates have been too low—undoubtedly many concerns have not been paying enough—but it must be remembered that to jump a water charge from $50 a year to $200 is hitting any concern pretty hard, and some of them are faced with even more than a four-fold increase.

Let industries be encouraged by reasonable rates, let small and large water consumers be eager rather than afraid to operate in Nelson, let waste be prevented—because waste in the long run would inevitably raise costs.

The council has the matter under consideration and no doubt is taking into account the importance of encouraging industry and employment in Nelson, the desirability of having Nelson advertised as having the lowest rather than one of the highest rates in the west, and the fact—of no small practical importance—that now we have definitely established the practice of metering it is much better to start in with low rates and raise them if it becomes necessary than to smash into the budgets of industry and business with heavy increased charges at one time. From a civic standpoint there is no need for heavy increase in revenue now, but if later we have to make new capital expenditures to provide more water then the water rates will have to bear the burden.

Looking Backward . . .

TEN YEARS AGO
July 29, 1927.

LONDON—What is described as the world's greatest catastrophe occurred May 23 last in a remote district of Kansuk, China, where a great earthquake levelled several cities and with casualties placed as high as 100,000. Due to the destruction of telephone and telegraph wires as well as all other lines of communication no report reached Shanghai previously. Sisiang, Liangchow and Kuland were wiped from the map, while the city of Tumentse was completely buried and wrecked beneath a moving mountain.

• • •

Mr. and Mrs. J. A. Greer and family of Sandon are guests at the New Grand.

• • •

For the first time in history the Murray McLaren first aid shield, with silver medals for each member of a team, has been won by a British Columbia Girl Guide team. And Nelson has the winning team. It consists of Edith Ogden, May Dinney, Beatrice French, Juliana Melneczuk and Kathleen Keeler. Mrs. Shardelow was their trainer.

TWENTY YEARS AGO
July 29, 1917.

Medals for exceptional marks in entrance examinations have been awarded to Marjorie Hall, Nelson; George D. Quail, Fernie; T. Wilfrid Brown, Grand Forks; J. Cyril Wallis, Rossland; and Edith Grobe, Ymir.

• • •

Alderman James Johnstone will leave shortly to attend the annual meeting of the dry farming congress.

• • •

Lieut. A. G. Horsfield of Trail, who suffered wounds overseas, returned to Nelson.

• • •

Hon. J. D. McLean, minister of education, wired from Victoria stating that the government would "for this year" grant $10,000 towards the construction of the new Kootenay Lake General hospital, providing the directors guarantee to have the building completed and ready for occupation before the first of the new year.

• • •

Mrs. J. G. Bunyan and son, Bill, returned from a visit to Spokane and Idaho.

THIRTY YEARS AGO
July 29, 1907.

E. Kilby, for over 12 years a resident of Nelson, plans to return to England. He sold his two homes on Park street to J. P. Thompson and his Vernon street property to Mrs. Mallette.

• • •

Born at Winlaw to Mr. and Mrs. Joseph Deacon, July 29, a son.

• • •

Captain Gore returned to Nelson from a visit to Portland, Ore.

• • •

D. M. Carley returned from a 10-day visit to Victoria.

• • •

F. W. Guerney of the Trail smelter passed through Nelson en route to the East Kootenays.

• • •

R. Webb, proprietor of the Strathcona, will soon leave for England to undergo a surgical operation. He has sold the hotel.

FLAG AND ANTHEM

Perhaps the reason for indifference with respect to a distinctive flag is much the same as the reason for indifference to "O Canada." There is a perfectly good flag, the Union Jack, that serves most practical purposes; and there is a quite good anthem, "God Save the King," that can be sung when a national anthem is required. So why get hot and flustered about subsititutes?—Vancouver Province.

AUNT HET
By ROBERT QUILLEN

"A man always thinks he's the first one his wife ever loved, but it ain't likely unless he started courtin' her in the third grade."

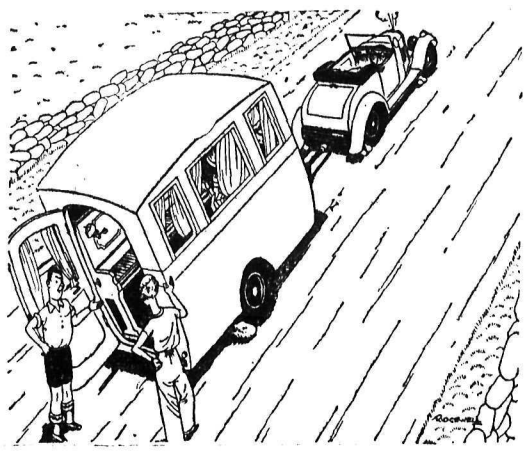

"I told you it was a mistake to bring the piano!"
—Humorist.

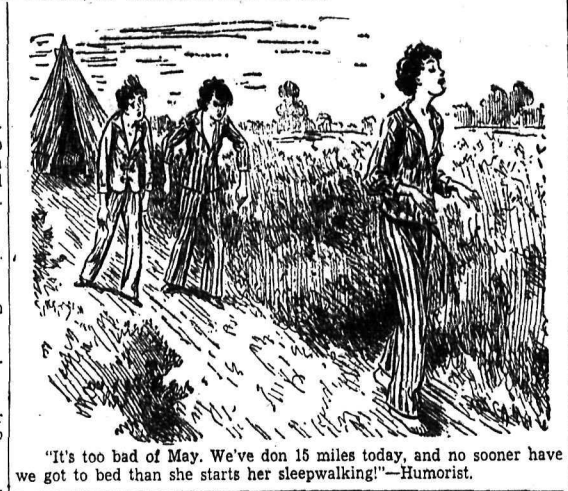

"It's too bad of May. We've don 15 miles today, and no sooner have we got to bed than she starts her sleepwalking!"—Humorist.

WHAT THE PRESS IS SAYING

"BROWN STUDY"

"Despite the fact that the King and Queen were not at London, there were crowds outside the Palace all day. No one seemed to know what they expected to see, but they gazed hopefully." So runs a fragment from a newspaper description of scenes in London recently.

This habit that citizens have of "gazing" for no apparent reason is not confined to public holidays; it has always been an odd phenomenon of the streets. A simple job of roadmending, even a pile of masonry, or a hole in the road—any such everyday sight inevitably collects its band of earnest gazers. A small band, of course, and it is remarkable on account of the contrast it makes with the active bustling multitude to be seen on every other side. What is the attraction? The spectacle itself, so commonplace, so obvious, cannot, one is prone to think, be so intrinsically alluring.

What is this life, if full of care
We have no time to stand and stare

So says Mr. W. H. Davies, and he adds:

No time to see, in broad daylight,
Streams full of stars, like skies at night.

Which may be taken to show that, with the poet, the stare is allied to a free working of the imagination. It is possibly the same in a degree with lesser men. They have stumbled not upon beauty, but at least, and perhaps involuntarily, upon an opportunity to divert their thoughts, and, thereafter, to escape for a few minutes into trains of reflection free from the preoccupations of the daily round. For, nowadays, people are apt to find opportunities for untrammeled meditation rather few.

It is not, by any means, only the demands of work. Books, newspapers, the theatre, the cinema, and the wireless, urge their claims, more or less stridently, to the leisure of the average citizen. Backed by training and habit, they combine to fill his mind with the thoughts, the doings, and the dreams of others; and unless he be something of an original, or, in the best sense, strong-minded, he is too seldom able to ponder, to wonder, and, as it were, to think at first-hand. Characters in Victorian fiction were often to be found in a "brown study"; a habit that dates them.

Since such an exercise is a pleasant and profitable, diversion, it is no doubt odd that some people appear to fall into it only through a hole in the road, as Alice fell into Wonderland through a rabbit hole.
—Christian Science Monitor.

TRIBUTE TO HEPBURN

Whn one reads the record of death and destruction in the United States resulting from C.I.O. activities, he has reason to be thankful that in Ontario a watchful Premier has set his face against the organization responsible for so much trouble across the line.—Goderich Signal.

SPANKINGS RECALLED

Some folks are forever harping on the lack of home control, yet are positively opposed to the re-establishment of the spanking hour as a desciplining measure. An unspanked age cannot possibly know anything about those old experiences that now awaken fond recollections of bygone days.—Guelph Mercury.

VERSE

ON PLANTING A WILD TREE

Under the figure of planting a tree I speak of building our nation.

Bring forth the pine, and root him in the soil
And place him true, in upright strength to stand.
Fix him in truth, to show our faithful toil,
And bear a heart of kindly love, to beautify the land.

Stand him in truth, that all the world may see,
A thing of life, that braves five hundred snows,*
The hands of Time shall fashion his thousand branches free,
To sing his lusty song of cheer, in every storm that blows.

Place here today, a joy for other time,
Times when all living now, shall sleep within the grave,
To bless an unborn people with his soothing evening chimes,
A land of light and beauty, that will not hold a slave.

In darkest midnight's thunder, he shall still in beauty stand
Ashine beneath the tempests living fire,
And toss his giant branches, against the storm kings' hand
And break the tempests' anger, with his spire.

The glowing sunset glory upon his fronded crown,
Shall fade into the starlights' silvery sheen,
Till smiling morn shall waken his face that cannot frown,
And dress him in his ever cheerful green.

God give us wisdom, for our people yet to be,
To serve in faith, in truth, in hope and light,
And in our native earth, to plant a living tree,
To cheer their life and lead their steps aright.

*Winters, a flathead indian term.
C. EVANS.
Marysville, B.C.

?? Questions ?? ANSWERS

This column of questions and answers is open to any reader of the Nelson Daily News. In no case will the name of the person asking the question be published.

Three Trail Inquirers—Did the sturgeon which was caught at South Slocan weigh 400 pounds? There was a picture of it in the Daily News sometime ago.

A sturgeon weighing 172 pounds was caught by W. Smith and a crew of men working at the coffer dam at Lower Bonnington. It was seven feet long and was stunned by a blast and came to the surface and hauled ashore. This was in June 1925.

• • •

H. R. L., Nelson—What was the article of clothing in which the American Indian carried her papoose?

It is usually known as a cradle, linden cradle, moss bag and in the north as a 'dasione basque' or papoose basket.

• • •

N. O. M., Trail—Who fixes the date for Thanksgiving day and what will be the date this year?

Thanksgiving day is fixed by order-in-council and will be kept October 11 this year.

• • •

N. W., Nelson—What can one use to clean a white felt hat?

Dip in commercial cleaning solvent, rinse in clean solvent and hang to dry by the inside band. Do not crush or wring.

"And I remember once in China there was a frightful earth tremor—when it wasn't the slightest use to me."—Humorist.

CONTRACT BRIDGE
As Written by SHEPARD BARCLAY

A MESS OF POTTAGE

In rubber play a declarer should do everything he can to safeguard his contract. Overtricks should be completely forgotten if going after them increases to even the slightest degree the possibility of being beaten. The extra 20 or 30 points per trick from the overtricks will tempt only the type of player who would willingly sell his birthright for a mess of pottage.

North: ♠ J 9 4 ♥ 7 5 ♦ A K 6 ♣ Q J 10 9 8
West: ♠ K 6 5 ♥ J 9 8 6 ♦ Q 10 7 3 ♣ 7 4
East: ♠ 3 2 ♥ K Q 4 3 2 ♦ J 8 4 ♣ A 6 2
South: ♠ A Q 10 8 7 ♥ A 10 ♦ 9 5 2 ♣ K 5 3

(Dealer: East. Neither side vulnerable.)

The declarer, South, wound up in a contract of 4-Spades on this deal and when the heart 6 was led and the dummy faced, realized that he had four possible losers, one in each suit. However, the diamond loser could be tossed on the clubs as soon as the Ace of that suit was driven out.

What the declarer did not realize was that if his timing was wrong, he would never be able to accomplish that. He won the first trick with the heart A, led to the diamond K and finessed a spade, which lost to West's K. The heart K then won for East, who returned a diamond, hoping to establish a trick in that suit before the club Ace was knocked out. As a result the contract was defeated one trick.

As the declarer could have afforded the loss of one trick in trumps, a better play would have been to cash the spade Ace and then lead the spade 7. Whether West won this or not did not matter. If a diamond were returned, the declarer possessed another top in that suit, so that when the club was led, no damage could be done.

• • •

Tomorrow's Problem

North: ♠ 10 9 8 ♥ A 5 ♦ 6 5 3 2 ♣ A K 8 7
West: ♠ Q 5 ♥ K 10 9 8 ♦ 10 9 4 ♣ 10 9 6 4
East: ♠ J 4 2 ♥ J 6 3 ♦ A K J 8 7 ♣ J 2
South: ♠ A K 7 6 3 ♥ Q 7 4 2 ♦ Q ♣ Q 5 3

(Dealer: South. Neither side vulnerable.)

Against South's 3-Spades contract the diamond 10 was led and won by East, who switched to the spade 2. How can declarer make his contract?

Home Improvement

Cover your floors with Cottonwood Panels, and finish in linoleum effect by dapple-art painting. You will have a sanitary, durable floor.

District Distributors:

Wood, Vallance Hardware Co., Ltd.

"Build B. C. Payrolls"

GOOD FOR BABIES

No food next to the care and nourishment given by its mother surpasses Pacific Milk for a baby. It digests easily and supplies bone and tissue with the substance required at a baby's state in life. Mothers get very enthusiastic about it in their letters and also tell us that doctors recommend it.

Pacific Milk

Irradiated of Course.

Enjoy YOUR VACATION More

Have the Daily News Sent to Your Vacation Address or

Buy Your Copy From Any of These Dealers

AINSWORTH
Silver Ledge Inn

CALGARY
Harry's News & Tobacco Stand, 109—8th Ave., West

CASCADE
H. P. Ritchie

CRANBROOK
Beattie-Noble Ltd.
H. W. Laker
Mac's News Stand
Scott's Cranbrook Drug & Book Co.

CRESTON
Creston Bakery
Creston Drug & Book Store
Palm Confestionery
Winter & Co.

FERNIE
W. A. Ingram

FRUITVALE
R. G. Eustis
M. Watson

GRAND FORKS
Cheeri-O-Shoppe
Woodland Drug Co.

GREENWOOD
Greenwood Drug Store

KASLO
Chas. W. Webster

KIMBERLEY
Chatson's Confectionery
Kimberley Drug & Book Co. Ltd.
Kimberley Pharmacy
O. M. Samuelson

NELSON
Armstrong's Grocery
Avenue Service Station
Bishop's News Stand
City Drug & Stationery Co.
C.P.R. Lunch Counter
Fleury's Pharmacy
Hume Hotel
Mann-Rutherford Co.
Savoy Hotel
Valentine's News Stand
Wait's News Depot

ROSSLAND
Cherrington's Confectionery
Rexall Drug Store, J. C. Urquhart
Rossland Drug & Book Store
Rossland Bus Depot

SALMO
J. F. Donaldson
Salmo-Ymir Meat Market, Sheep Creek

SPOKANE
S. P. Jacoy, 226 Stevens St.

TRAIL
Arlington Hotel
B. B. Taxi
Crown Point Hotel
J. M. Doughty
Hunt's Confectionery
K. A. Margeson
Scheer's Gift Shop
Schwanz Confectionery
Trail News Agency

VANCOUVER
Post Office News Stand

WYNNDEL
A. W. Burch

YMIR
S. A. Curwen
J. Daly

On C. P. R. Trains, G. N. Trains and Kootenay Lake Ferry From Fraser's Landing.

NELSON DAILY NEWS

British Columbia's Most Interesting Newspaper

RINGING UP FATHER — By Geo. McManus

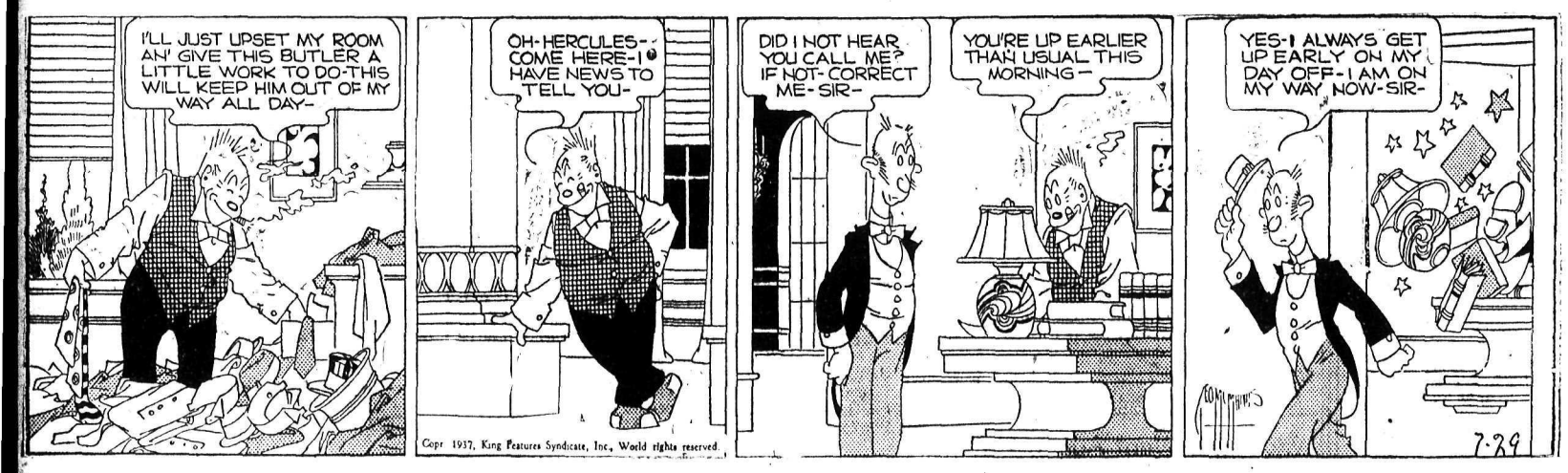

SPORTING NEWS

earded Darkies Play Trail Nine This Afternoon

rail Lads to Appear in Brand New Uniforms

RAIL, B.C., July 28—The colored ouse of David" travelling base- team will play Trail's classy regation in an exhibition ball e here Thursday afternoon.

olored players have always been ig attraction to local fans. This n featuers 12 reputable major gue stars.

Manager H. R. (Hank) Lauriente l field the same team that wal- ed Ritzville last Sunday, Wynn Bogstie being slated for hurling y.

he locals will appear in new forms, a snappy outfit with white vailing, blue and red being the er colors.

ennis Stars to Exhibit Wares at Tadanac Courts

awn and Cameron to Give Exhibition on August 4

RAIL, B.C., July 28—Doug Cam- n, Canada's No. 1 ranking tennis yer and Jack Brawn, of Vancou- , who will return soon from the minion championships at Toron- will visit Trail on their trip home l play exhibition matches, singles l doubles on the Tadanac tennis b courts, August 4, according to k Salter, secretary, Tadanac ten- club.

These two young men will pro- le an excellent opportunity for al tennis enthusiasts to see some st class exhibition matches.

irls Rep Team to Practice Tonight

Nelson girls' rep softball team re- med practices on Tuesday eve- g for Sunday's games with the all reps in Nelson in the West otenay title series, and another rkout is called for this evening 6. The series, a best out of seven mes affair now stands at two mes for each team.

The Nelson girls came out of last nday's games in good shape al- ugh Alice Gillett's face is badly hised as the result of being knock- out after receiving a foul tip the face in the second game. In t the team has more confidence n ever before that Nelson will ain the title they won last sea- , after the great batting display hed up in Trail and the fine show- g of Mildred Horrigan and Gertie hitehead on the mound.

Standings

AMERICAN

	W	L	Pct.
New York	57	28	.671
Detroit	51	34	.600
Chicago	53	36	.596
Boston	46	37	.554
Cleveland	41	42	.494
Washington	37	46	.446
St. Louis	28	59	.322
Philadelphia	26	58	.310

NATIONAL

	W	L	Pct.
Chicago	54	31	.635
New York	54	35	.607
Pittsburgh	46	40	.535
St. Louis	45	42	.517
Boston	43	46	.483
Cincinnati	36	49	.424
Brooklyn	35	50	.412
Philadelphia	34	56	.378

HASTINGS PARK RESULTS

HASTINGS PARK, VANCOUVER July 28 (CP)—Race results:

First race: Claiming. Purse $400. Six and one-half furlongs:

Spartan Beauty (Wilbourne) 7.20 3.40 2.70

Royal Chef Sporri) 3.75 2.80

Kate A (Miller) 2.90

Time—1:22. Also ran: Night Flash, Fountain, Thrillowisp, Ruby Stone, Lovely Miss.

Second race: Claiming. Purse $400. Seven furlongs:

Tommy Sand (Barnett) 12.15 5.70 3.50

Lady Goldstream (Miller) 4.90 3.15

Ina Mae (Simpson) 2.70

Time—1:28 1-5. Also ran: Leyburn, Victor of War, Silumo, Terry Tet, Hazel King.

Third race: Claiming. Purse $400. Six and one-half furlongs:

Princess Sally (Simpson) 9.85 4.90 3.30

Warrior Lyons (Craigmyle) 4.15 3.10

Sweet Pekoe (Night) 3.75

Time—1.23. Also ran: Social, Chardie, Flying Masque, King Beauty, Little Boy Blue.

Fourth race: Claiming. Purse $400. One mile and one-sixteenth:

Sky Breeze (Miller) 2.60 2.50 2.35

Dr. Pills (Frasch) 5.35 3.50

Ruffle Up (Wilbourne) 3.90

Time—1:49 2-5. Also ran: Bay Salute, Jeanne Son.

Fifth race: The Canadian Championship. Purse $1000 added. One mile and one-eighth.

Mopeek (Miller) 14.95 6.60 3.85

Trap Lake (Haller) 15.50 6.70

Maize B (Sporri) 3.65

Time—1:55 3-5. Also ran: Happy Jester, Primrose Day, Peach Stone, The Moat.

Sixth race: Claiming. Purse $400. One mile and one-sixteenth:

Spanish Light (Frasch) 4.70 2.95 2.65

Brown Jug (Baxter) 3.80 3.05

Miss Ogden (Young) 3.55

Time—1:49 1-5. Also ran: Tampa Lass, Weneedit, Humorous.

Seventh race: Claiming. Purse $400. Mile and one-sixteenth:

Book Whittier (Frasch) 9.10 4.40 2.70

The Pagan (Miller) 3.95 2.50

Enlo (Sporri) 2.40

Time—1:50. Also ran: Triassic, My Gentleman, King Kiego, Distress Signal, Warren S.

House of David Colored Nine a Shutout Winner

Score 10 Runs While Holding Nelson Three Hits

With "Cannonball" Berry, their ace chucker, holding the Nelson team to three scattered hits, the Colored House of David nine handed the local senior club a 10-0 shutout before a fair turnout of fans Wednesday evening despite the unsettled weather. The game was called at the end of the eighth due to darkness.

At the end of the sixth inning, Berry, Mays and Worley staged a snappy pepper game with Breedlove at the bat, and in the last inning, Stockard caught the offerings of Berry while perched on a large tin can as no chair was available.

RICHARDSON SPLITS HAND

The Nelson team lost the services of Gordon Richardson, star backstop, in the sixth, when he split his right hand badly between the first and second fingers after snaring a hot foul tip off Ewing's bat. Richardson will be out of the game for at least two weeks. Austin Brennan finished the game behind the plate and made a good showing.

The winners bunched their hits in the fourth, sixth and seventh, scoring four runs on five hits in the fourth, one run on three hits in the seventh, and five runs on three hits, a walk and two errors in the eighth. McInnis, Schumaker, and Mydansky were the only Nelson batters to get a hit off Berry, McInnis, who reached third being the only player to get past first. The winners pulled off a fast double play in the fifth, Berry to Mays to Porter.

The Nelson infield played a snappy game, being credited with 14 assists, Robinson, McInnis and Waterer, all showing up well, with Euerby playing his usual snappy game at first.

Mays, short stop, Porter, first base, and Coleman, third base, played smart ball in the winners infield, with Lomax, who is slated for mound duty against the Trail senior club, today, making three running catches in the left field.

Summary:

	R	H	E
House of David	10	13	1
Nelson	0	3	3

Struckout by Berry, 7, Mydansky 6; Bases on balls off Mydansky 1; Two base hits, Mays, Coleman, Ewing and Porter; double plays, Berry to Mays to Porter. Left on bases, House of David club, 5, Nelson, 3.

Bill Molisky, called the balls and striks with Don Grice, of Trail, officiating on the bases.

HOUSE OF DAVID

	AB	R	H	PO	A	E
Mays, ss	4	1	2	3	4	1
Coleman, 3b	5	1	3	0	3	0
Worley, cf	5	0	1	2	0	0
Breedlove, rf	4	1	1	0	0	0
Ewing, 2b	4	2	1	1	2	0
Porter, 1b	4	2	2	8	0	0
Lomax, lf	4	0	0	3	0	0
Stockard, c	4	1	2	7	0	0
Berry, p	4	2	1	0	0	0
Totals	38	10	13	24	9	1

NELSON

Waterer, 2b	3	0	0	0	4	0
Richardson, c	2	0	0	6	0	0
Smith, lf	3	0	0	0	0	1
Schumaker, cf	3	0	1	2	0	1
Robinson, ss	3	0	0	0	4	0
McInnis, 3b	3	0	1	1	5	0
Euerby, 1b	3	0	0	13	1	0
Stewart, rf	3	0	0	0	0	0
Mydansky, p	3	0	1	1	2	0
*Brennan, c	1	0	0	1	1	1
Totals	27	0	3	24	17	3

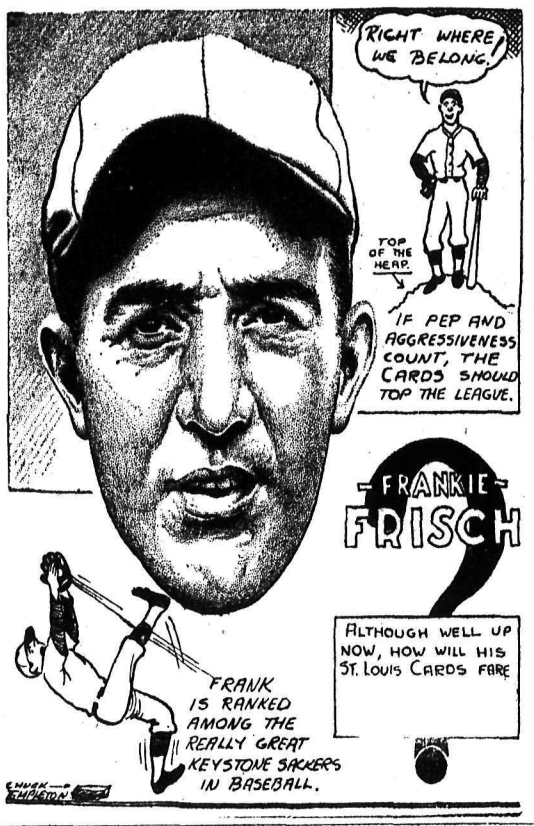

MURRAY, WILSON, HARTMAN AND SENIOR IN THE C.L.T. SEMI-FINALS

British Wightman Cup Team Sweep Ladies' Singles Matches

(By Jack Calder)
(Canadian Press Staff Writer)

TORONTO, July 28, (CP)—Robert T. Murray of Montreal, fighting for recognition as the best Canadian player since Dr. Jack Wright, deserted the courts, came forward today with a brilliant rally to reach the semi-finals of the Canadian Lawn Tennis championships.

One set down to left-handed Doug Cameron of Vancouver, No. 1 Canadian of 1936, Murray pulled his wobbling game together in sensational fashion to drive out victory at 7-5, 2-6, 5-7, 6-1, 6-0 and make the round of four with Ross Wilson of Toronto and two United States challengers, Walter Senior of San Francisco and Len Hartman of New York.

The home forces were good enough to get two places in the men's singles semi-finals, as Wilson came through with an impressive 7-5, 6-4, 6-2 over Bill Reese of Atlanta, Ga., but there was plenty of evidence that spoils in the women's sections would go to Britain's Wightman Cup team.

WOMEN'S SINGLES

Six British stars swept into the quarter-finals of women's singles with only two Canadians, Miss Jean Milne of Vancouver, top-ranked Dominion player last year, and Mrs. Olive Wade Worsley, one-time girl wonder of the sport in this country. Four Britons are expected to reach the semi-finals.

Hartman wore down a famed Wimbledon player, David M. Jones, also of New York, and knocked him from the court in the fifth set, 8-6, 5-7, 7-5, 2-6, 6-2.

In the fourth quarter-final, Senior eliminated Laird Watt of Montreal, 8-6, 6-0, 6-3 and will play Wilson in one semi-final. Murray plays Hartman in the other.

Kay Stammers, leader of the English brigade, will play Jean Milne of Vancouver in tomorrow's quarter-finals. Miss Stammer defeated Mrs. H. L. Beer of Ottawa, 6-3, 6-1, and Miss Milne defeated Mrs. Rene Bolte, Ottawa, 6-2, 6-0.

The other Canadian woman to survive, Mrs. Worsley, beat Effie Billing of Montreal, 6-2, 6-2. Mrs. H. F. Jones of Halifax, who beat a favorite, Mrs. Helen Dyson of New York in the second stage, was whipped by Joan Ingram, 6-3, 6-1.

Margot Lumb eliminated Mrs. W. R. Walton, Toronto, 6-0, 6-1; Freda James scored over Miss Claire Walsh, Toronto, 6-2, 6-2 and Mary Hardwicke downed Mrs. O. E. Gray, Toronto, 6-0, 6-2.

JUNIOR SINGLES

Bill Pedlar of Vancouver and Nick Saba of Toronto, were the best-looking youngsters as the junior men's singles opened. Pedlar beat G. C. Hardy, Toronto, 6-0, 6-1, and Saba won from M. Sibaulash, Toronto, 6-2, 6-2.

Senior and Hartman were on losing pairs in men's doubles, while Wilson and Murray entered the quarter-finals.

The Vancouver pair, Cameron and Jack Brawn, former British Columbia singles titlist, defeated Doug Grant of Madoc, Ontario, and Don Bauld of Halifax, 6-3, 8-6.

Walter Martin joined David M. Jones in downing Fritz and Holmes of Toronto, 6-1, 8-6.

Batting Leaders

(By The Associated Press)

Paul Waner, the Pirates' "Big Poison", belted out three hits in as many trips to the plate yesterday to pick up five points on Ducky Medwick, the Cardinals' leader of major league's "Big Six". Waner added six points to his mark but Medwick also gained a point with two hits in four chances. Gabby Hartnett of the Cubs was idle, and held his second place margin over Waner. The American league side remained unchanged with Lou Gehrig of the Yanks still leading.

The Big Six (top three in each league):

	G	AB	R	H	Pct
Medwick, Cards.	87	347	78	141	.406
Hartnett, Cubs	58	185	24	71	.348
P. Waner, Pirates	86	345	63	132	.383
Gehrig, Yanks	87	324	76	121	.373
DiMaggio, Yanks.	81	343	86	128	.370
Travis, Senators	63	244	35	90	.369

U.B.C. Hooper Killed

NEW WESTMINSTER, B. C., July 28, (CP)—William H. Swan, 23-year-old basketball player with the University of British Columbia Thunderbirds, was fatally injured today in a fall from the new Pattullo bridge where he was employed. He died in hospital.

Young Swan, a third year applied science student, was employed by the British Columbia government as a rivet inspector on the bridge project, of which his father is engineer in charge.

Home Runs

(By The Asociated Press)

Yesterday's homers: Foxx, Red Sox; Foxx, Tigers; Berger, White Sox; Clift, Browns; Lary, Indians; Solters, Indians; Moses, Athletics; Parker, Athletics; Ott, Giants; Berger, Giants; Mize, Cardinals; Demaree, Cubs; Kampouris, Reds; Young, Pirates.

The leaders: DiMaggio, Yankees, 28; Foxx, Red Sox, 26; Trosky, Indians, 23; Greenberg, Tigers, 23; Medwick, Cardinals, 21; Ott, Giants 20.

League totals: American 470, National 405; total 875.

MILLER MEDALIST

EVERETT, Wash., July 28 (AP)—Harry Miller of the Sand Point Golf and Country club, Seattle, tonight wore the crown of medalist of this sixteenth annual Washington State Amateur Golf tournament. In the face of a stiff wind that blew the scores of all but Miller to above par figures, he travelled the Everett Golf and Country club's eighteen holes in 71, one under par.

SAINT JOHN, N. B., (CP)— In meteorological reports for June, Saint John recorded 198 hours of sunshine, a greater amount than any other point had in the Maritimes. Fredericton, N. B., reported the second highest figure, 196.

EPIGRAM WINS IN GOODWIN STAKE

GOODWOOD, Sussex, July 28 (CP cable)—James V. Rank's four-year-old Epigram, heavily backed at 5 to 1 today won the 111th running of the Goodwood Stakes, long-distance handicap race over two miles, three furlongs.

Epigram, a brown colt by Son-in-Law out of Flying Sally, finished 1½ lengths ahead of Marshall Field's Signature, while A. J. Redman's Sir Calidore both started at 9 to 1.

Cubs Trim Dodgers

CHICAGO, July 28, (AP)—Frank Demaree set the pace with a homer and a pair of singles today as the Cubs clouted the Brooklyn Dodgers 7-5 to strengthen their hold on the National league lead and drop the Broklyns into seventh place.

Max Butcher went the route for the Dodgers, and drove in three runs with a perfect day at bat—three-for-three.

Score:

Brooklyn	5	11	0
Chicago	7	10	0

Butcher and Phelps, Spencer; French, Root and Odea.

GIANTS RALLY TO WIN

ST. LOUIS, July 28, (AP)— The New York Giants spotted the Cardinals three runs in the first inning today and then whipped them 8-4 with a five-run rally in the eighth inning.

Score:

New York	8	15	0
St. Louis	4	10	1

Melton and Danning; Warneke, Harrell, Blake and Owen.

REDS WIN AGAIN

CINCINNATI, July 28, (AP)—Ray (Peaches) Davis pitched the Cincinnati Reds today to their second consecutive victory over the Boston Bees, 6-1.

Cincinnati bunched hits off John Lanning in the first, fourth and fifth innings, driving him off the mound in the fifth.

Score:

Boston	1	9	3
Cincinnati	6	10	1

Lanning, Hutchinson and Mueller; R. Davis and V. Davis.

PIRATES TAKE PHILADELPHIA

PITTSBURGH, July 28, (AP)—The Pirates pounced on Claude Passeau and four other Philadelphia pitchers today to take the second of their three-game series, 6-4.

Big Jim Weaver started for the Pirates but weakened in the seventh and Mace Brown relieved him. Young homered in the fourth, bringing Brubaker in ahead of him.

Philadelphia	4	10	2
Pittsburgh	6	12	0

Passeau, Kelleher, Jorgens, Mulcahy, Crawford and Atwood; Wilson, Weaver, Brown and Todd.

Results

INTERNATIONAL

Jersey City 5, Montreal 6.

PACIFIC COAST

Oakland 10, San Francisco 3.

FOUR B. C. ENTRIES ADVANCE TO QUARTERS IN WOMEN'S SINGLES OF THE WESTERN CANADA TITLE TENNIS

Eleanor Young and Caroline Deacon Winners

VANCOUVER TENNIS CLUB, Vancouvr, July 28, (CP)—The United States invasion of western Canada lawn tennis championships was stemmed today as four British Columbia players won their way to the quarter-finals of the women's singles.

Eleanor Young, Vancouver, finalist in the recent Washington State tourney, turned back Pat Canning, Alameda, Calif., 6-1, 6-3, while Mrs. Phyllis McCrimmon, also Vancouver, defeated Barbara Breadley, Berkeley, Calif., 6-0, 6-1.

Caroline Deacon, Vancouver holder of the Seattle City women's singles title, removed Barbara Miller, Stockton, Calif., from the third round, 6-2, 6-1, and Susie Milne, Vancouver, won in straight sets from diminutive Cecil Miner, Long Beach, Calif., 6-3, 6-4.

The defending champion of the western Canada women's singles title, Dr. Esther Bartosh of Los Angeles, entered the quarter-finals by way of her victory over Mrs. Mary Haggart, 6-1, 6-1, and Mrs. Ruby Bishop Bixler, seeded No. 2 in the tournament, defeated Mrs. W. H. Stewart, Vancouver, 6-2, 6-0. Virginia Wolfenden San Francisco, defeated Barbara Duncan, Alameda, 6-2, 6-2, and Joan Bigler, San Francisco, won from Mrs. J. E. Delmage, Saskatooon, Sask., 6-2, 6-3.

LUMBY TRIMS AMARK

In the men's division there was one major upset in the singles when Jack Lumby San Francisco, turned back Edwin Amark, also San Francisco, 6-4, 6-3. Henry Prusoff entered the quarter-finals by defeating Hal Wagner, San Francisco, 6-3, 6-4, after dropping the Pacific Northwest sectional single final to his fellow-Seattleite, Mel Dranga, 6-3, 6-2, 6-2.

The Portland combination of Sam Lee and Henry Neer was too much for Vancouver's George Sparling and Geoff Peers in the doubles finals of the Pacific Northwest sectionals. In the first set Sparling and Peers pulled ahead to a 6-5 lead, but lost the set 6-8. After that they tired and faded from the picture in the last two sets. Final scores were 8-6, 6-2, 6-2. Dick Bennett, Berkeley seeded No. 1 in the tournament, entered the quarter-finals of the men's singles by defeating Mel Dranga, Seattle, 6-1, 6-2.

Trail Ladies Working Hard, Doubleheader

TRAIL, B.C., July 28—Trail girls' representative softball team has been undergoing gruelling practices every night this week, getting ready for the double-header with Nelson rep squad at the lakeside city Sunday.

Should the wins be split, another fixture, to be staged at Trail will decide the champions and recipients of the Province cup.

Sell It With a Want Ad

MELTER CITY LASS, LILY GRIPICH, TOPS BATTERS IN SOFTBALL SERIES

Lily Gripich of Trail tops the batters of the West Kootenay girls' ftball series to date with an average of .600. Six hits in an official 10 nes at bat has given her this position. Second place is held by Deanie allace, queen of the Lakeside softball girls, with an average of .563 rnered by nine hits in 16 official trips to the plate. Four of these were cuit clouts. The figures follow:

	G	AB	R	H	TB	Av	PO	A	E	F Av
Gripich, c, Trail	2	10	2	6	6	.600	17	1	2	.900
Wallace, 2b. cf, lf	4	16	6	9	24	.563	7	8	3	.833
Spiers, p, Nelson	4	9	7	5	8	.556	4	7	3	.786
Spiers, c, lf, cf, Nelson	4	16	7	8	13	.500	6	1	2	.778
Weir, rf, Trail	1	2	1	1	1	.500	0	0	0	.000
Horrigan, p, Nelson	1	2	1	1	1	.500	0	2	0	1.000
Donovan, 3b, Nelson	4	19	6	9	14	.474	7	9	0	1.000
Edwards, cf, Trail	4	16	7	7	7	.438	1	1	1	.667
Miller, p, Trail	3	10	3	4	5	.400	1	6	2	.778
Eberley, rf, Nelson	4	11	3	4	5	.364	2	0	6	.250
Gillett, c, Nelson	4	18	1	6	7	.333	30	3	0	1.000
McDougall, 2b, Nelson	3	6	1	2	3	.333	3	4	2	.778
elen Mawdsley, p, Trail	2	6	1	2	4	.333	1	6	0	1.000
Jones, 1b, Trail	4	16	3	5	5	.313	27	0	0	1.000
Stewart, cf, Nelson	4	13	4	4	9	.308	3	1	1	.800
Manducca, lf, ss, Trail	4	18	3	3	6	.278	12	1	1	.929
Johansson, rf, lf, Nelson	4	8	0	2	2	.250	1	1	0	1.000
Matheson, ss, Nelson	4	18	3	4	4	.222	6	12	3	.857
Stewart, 1b, Nelson	4	15	4	3	6	.200	36	0	2	.947
Long, rf, Nelson	3	5	0	1	1	.200	1	1	0	1.000
Gavrilik, 2b, Trail	4	15	4	3	5	.200	14	9	4	.852
Wright, 3b, Nelson	3	15	5	3	5	.200	3	5	3	.727
zel Mawdsley, ss, 2b, Trail	4	15	3	3	6	.200	8	9	2	.895
Ostwald, rf, Trail	4	17	4	3	6	.176	6	1	0	1.000
Gripich, lf, Trail	2	7	1	1	1	.143	1	0	0	1.000
Adie, cf, Trail	2	5	0	1	1	.167	4	1	0	1.000
Edwards, c, Trail	2	9	2	1	2	.111	11	0	2	.846
Whitehead, p, Nelson	1	1	0	0	0	.000	0	1	0	1.000

Home runs: Nelson—Deanie Wallace, 4; Rosa Stewart 1; and Agnes ewart, 1. Trail—Hazel Mawdsley 1; and Lillian Ostwald, 1.

Three-base hits: Nelson—Jean Spiers, 1; Hazel Spiers, 1; and Agnes ewart, 1. Trail—Helen Mawdsley 1; and Anne Gavrilik, 1.

Two-base hits: Nelson—Isabel Donavan, 5; Deanie Wallace, 3; Jean piers, 3; Hazel Spiers, 1; Georgina Eberley, 1; and Alice Gillett, 1. Trail—abelle Wright, 2; Margaret Manducci, 1; Eliza Edwards, 1; and Cora iller 1.

AUKER HUMBLES YANKEES

NEW YORK, July 28, (AP)—Elden Auker handed the slugging Yankees their most humiliating defeat of the year today, handcuffing them with two hits as he pitched Detroit Tigers to an 8-1 victory.

A single by Joe DiMaggio in the first, and another by Red Rolfe in the third were the only safe blows the muffled murderer's row was able to collect. From the third inning on, Auker pitched no-hit, no-run ball.

At the same time, the Tigers toyed with shaky Yankee pitching as demonstrated by Lefty Gomez and Bump Hadley, clubbed out 15 hits, and were never in danger after a three-run ralling the fourth put the game on ice.

Score

Detroit	8	15	0
New York	1	2	1

Auker and Hayworth; Gomez, Hadley and Dickey.

FELLER AGAIN BEATEN

PHILADELPHIA, July 28, (AP)—The Athletics clubbed three Cleveland pitchers, including Bob Feller, for 17 hits today and defeated the Indians by 11-7. The victory was the second straight over the tribe. Wally Moses, Ace Parker, Jake Solters and Lyn Lary hit home runs.

Score:

Cleveland	7	10	2
Philadelphia	11	17	1

Wyatt, Feller, Heving and Sullivan; Ross, Nelson and Brucker.

11-8 FOR SENATORS

WASHINGTON, July 28, (AP)—Turning on slender Vernon Kennedy, with a heavy attack Washington scored an 11-8 triumph over Chicago today. It was the Senator's second straight victory over Chicago and the first time this year the Senators have taken a series from the White Sox. It stretched Washington's winning streak to six games.

Score:

Chicago	8	13	5
Washington	11	16	2

Kennedy and Sewell; Linke, Weaver, Cohen and R. Ferrell.

RED SOX TAKE BROWNS

BOSTON, July 28, (AP)—Boston's Red Sox were forced to come from behind twice today to down Jim Bottomley's fighting St. Louis Browns 5-4 in the last of the ninth inning. Eric McNair's single with two gone and the bases jammed in the ninth sent Mgr. Joe Cronin home with the winning marker.

Score:

St. Louis	4	8	0
Boston	5	11	2

Hildebrand and Hemsley; Newsom and Desautels.

This advertisement is not published or displayed by the Liquor Control Board or by the Government of British Columbia.

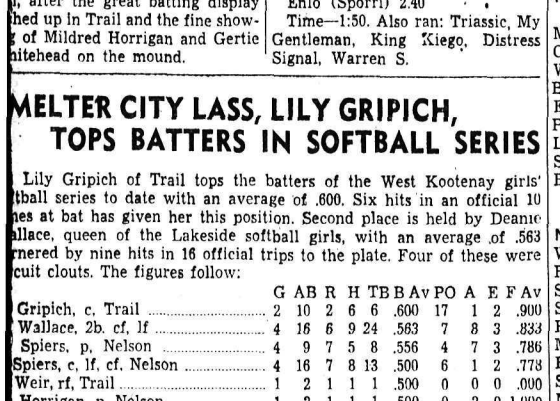

British Consols
COSTLIER . . MILDER . . TOBACCOS

WANT ADS OFFER A BUYING, SELLING SERVICE TO ALL

Nelson Daily News

Member of the Canadian Daily Newspapers Association

TELEPHONE 144
Private Exchange Connecting to all Departments

Subscription Rates

Single copy ..... $ .05
By carrier per week ..... .25
By carrier per year 13.00

By mail in Canada, to subscribers living outside regular carrier areas, per month 60c; three months 1.80; six months $3.00; one year $6.00.

United States and Great Britain, one month 75c; six months $4.00; one year $7.50.

Foreign countries, other than U.S., same as above plus any extra postage.

Classified

Advertising Rates

11c a Line

(Minimum 2 Lines)

2 lines, per insertion ..... $ .22
2 lines, 6 consecutive insertions ..... .88
(6 for the price of 4)
3 lines, per insertion ..... .33
3 lines, 6 consecutive insertions 1.32
2 lines, 1 month 2.86
3 lines, 1 month 4.29

For advertisements of more than three lines, calculate on the above basis

Box numbers 11c extra. This covers any number of insertions.

ON THE AIR

CANADIAN BROADCASTING CORPORATION NETWORK

5:00 Robin Hood Dell concert. N.B.C.; 5:30 Midnight in Mayfair. Montreal; 6:00 The Square Dagger, drama, Montreal; 6:30 Talk by Dan McCowan. Banff; 6:45 News and the weather, Toronto; 7:00 Summer melody, concert orch., Winnipeg, not CRCV; 7:30 Soliloquy, novelty presentation, Montreal; 8:00 Airs Gais, Airs Tendres, Toronto; 8:30 Horace Lapp and orchestra, Banff; 8:45 Good Evening, News, Vancouver; 9:00 Restless Bows, Vancouver; 9:30 From the coast line, drama, Vancouver; 10:00 News, Vancouver; 10:15 Tropic Goodnight, Vancouver; 10:45 Weather report, Vancouver.

N.B.C.-KPO RED NETWORK

KHQ KGW KFI KPO KOMO
590 620 640 680 920

5:00 Beaux Arts trio; 5:30 Three Cheers, vocal; 5:45 Your government, interview; 6:00 Bob Burns, Jimmy Trotter's orch.; 7:00 Amos 'n' Andy, blackface comedians; 7:15 Show Boat; 8:15 Symphony orch.; 9:15 Ben Alexander, narrator; 9:30 Jimmy Grier and his orchestra; 10:00 News flashes; 10:15 Johnny O'Brien's harmonicans; 10:30 Archie Loveland's orch.; 11:00 Bob Young's orch.; 11:30 To be announced.

N.B.C.-KGO BLUE NETWORK

KGO KJR KEX KECA KGA
790 970 1180 1430 1470

5:45 Midnight in Mayfair; 7:00 Carlos Mollinas and his orch.; 7:15 Paul Sabin's orchestra; 7:30 Eddie Varzo's orch.; 8:00 Ted Lewis' orch.; 8:30 Gar Wood Van's or.; 9:00 Police drama; 9:30 Viennese Echoes, dir Josef Hornik; 10:00 George Olsen's orch.; Sports headliners, KGO; 10:30 Frank Castle's orch.; 11:00 Haven of Rest, KECA; 11:30 Charles Runyan organist.

COLUMBIA NETWORK

KVI KOIN KNX KSL KOL
570 940 1050 1130 1270

5:00 Major Bowes' Amateur Hour; 6:00 Your True Adventures, Floyd Gibbons; 6:30 March of Time; 7:00 Scattergood Baines, drama; 7:15 Frank Dailey's orch., (KSL); Lloyd Pantages covers Hollywood; 7:30 Will Osborne's orch.; 8:00 George Hamilton's orch.; 8:30 Benny Goodman's orch.; 9:00 Nocturne, organ; 9:15 Don Chiestra's orch.; 9:00 Al Lyon's orch.; 10:00 Color Harmony; 10:15 Fiesta; 10:45 Benny Goodman's orch.; 11:00 Stirling Young's orch.; 11:30 Eddie Fitzpatrick's orch.

600 k	CJOR	499.7 m
Vancouver		500 w

5:15 Cariboo cowboys; 6:15 Racing results; 6:20 Monitor views the news; 7:00 Stock report; 7:05 Wrestling review; 7:30 Financial talk; 7:45 Tales of twilight; 8:00 Salute to industry; 8:30 Braden and trio; 9:00 Len Chamberlain's orch.; 9:30 Sports; 11:00 News; 11:15 Frank Filgiano's orch.; 11:45 Slumber hour.

910 k	CJAT	319.6 m
Trail		1000 w

7:00 Morning Vespers; 7:15 Musical Clock; 7:45 Comedy Capers; 8:00 Request program; 8:30 Grand Forks Bulletin; 9:30 Old Timer; 9:45 Organ Fantasy; 10:00 What's New?; 10:15 Memory Lane; 10:30 The Radio Chef; 10:45 Melodic Pipes; 11:00 Morning Matinee; 11:15 Kootenay Echoes; 11:30 Monitor Views the News; 11:45 House of Peter McGregor; 12:00 Remember When? 12:15 Spokane Welcomes; 12:30 Pinto Pete; 1:30 Concert Time; 3:00 Black Magic; 3:30 Tea time tunes; 4:00 Success story, E.T.; 4:15 Hollywood whispers; 4:45 Cecil and Sally E.T.; 5:00 Theatre News; 5:15 Happy Valley folks; 5:45 Nonsense and Melody; 6:00 See C.B.C. network except: 6:30 The Buccaneers; 8:30 Salute to the Kootenays; 10:45 Lullaby Land.

1030 k	CFCN	293.1 m
Calgary		10,000 w

5:00 Petite Musicale; 6:00 Eventide echoes; 6:15 The Buccaneers; 6:30 Talking Drums, 7:00 Joseph T. Shaw; 7:15 Peacock court; 7:30 The cub reporter; 7:45 Guest night; 8:00 Old Time Music; 9:00 News flashes; 9:15 Old time dance.

SHORT WAVE PROGRAMS

BRITISH EMPIRE TRANSMISSION 6

GSI 15.26 mcs. (19.66 m.)
GSF 15.14 mcs. (19.82 m.)
GSD 11.75 mcs. (25.53 m.)
GSC 9.58 mcs. (31.32 m.)

9:15 a.m.—Special service, from St. Paul's Cathedral, London. 10:30—Big Ben. News and announcements. 10:50—Empire Mail Bag. 11:20 — Dance music. 11:30—B.B.C. singers (B). 11:50—Talk: The England I Find—1. 12:05 p.m.—Old-time music hall. 12:45—Interval. 1:00—News and announcements. 1:20 — B.B.C. orch. 2:15—Dance music 2:30—English country dance airs.

INTERNATIONAL

Santiago, Chile 1:00 p.m.—Selected music and News. CB615, 24.3 m., 12.30 meg.

Tokyo 1:45 — Popular melodies composed by Shimpei Nakayama, Japan's Stephen Foster, JZJ, 25.4 m., 11.80 meg.

Prague, Czechoslovakia 4:00 — Tramp songs; Margita Figuli; Greetings to Slovak women in America; Light music. OLR4A, 25.34 m., 11.84 meg.

Caracas 5:30 — Small Town sketches. YV5RC, 51.7 m., 5.8 meg.

Berlin 6:15—Popular orch. concert. DJD, 25.4 m., 11.77 meg.

Buenos Aires, Argentine 6:30 — Chamber music. LRX, 31.06 m., 9.66 meg.

Paris 8:45 — Musical recordings. TPA4, 25.6 m., 11.72 meg.

Tokyo 9:45—"A Summer Trip of Japan." JZK, 19.9 m., 15.1 meg.

Serial . . .

LOVE IS FOR TOMORROW

(Continued From Page Four)

boasted, and proceeded during the course of the week-end to remonstrate the truth of all three statements.

She led the crowd on the beach, who were hard pressed to keep up with her dynamic spirits. Gary gave up among the first, to Marcia's secret embarrassment, and soon she went to join him under the striped umbrella.

"No use tiring yourself out just to show off," he said in self defense. "I've got as much energy as any of them, but I'm not wasting it so uselessly. As a matter of fact, Marcia, I'm conserving every ounce of energy and hope for a very important crisis in my life."

Lazily, Marcia turned over, then jumped when the scorching sands burned her back. "Ouch! What's that, Gary?"

Garrett gazed at the girl stretched so unconcernedly in the sand, then his gaze wondered over the beach where brilliantly clad men and women were enjoying themselves. Abruptly he got up.

"What I have to say requires moonlight, and roses, and—no spectators," he said and before Marcia could question him he excused himself and went toward the house. Marcia realized that his words meant but one thing: that he had determined to ask her once more to consider his proposal, and she shrank from hurting him. Gary had been so kind and thoughtful during the difficult weeks that had passed, and she had come to depend on his steady comradeship. But that was not the basis for love!

Not wanting to think, Marcia jumped up and joined Joan's crowd in their gay antics beside the shimmering sea. As the sun dipped down over the horizon, they walked back to the house and Marcia, at least, decided on a nap. She was actually grateful for the weariness that allowed her to slip off to sleep without time to worry about the problem Garry presented.

At dinner her partner was a man she had not met previously, and she felt she was not a very attentive listener. His long rambling tales of experiences in the mining country of the Mohave desert was not vitally interesting just then. Although ordinarily she would have been pleased to have the opportunity of talking with the serious young engineer, she was in no mood for concentration. As they were concluding dinner, Lona presented a surprise entertainment, with Spanish troubadors singing and dancing at one end of the large dining hall.

Joan, not to be outdone, jumped suddenly to her feet. She had made good her promise of "catching up" with the early drinkers, and she was flushed with excitement. Jumping lightly onto the table, which stretched almost the length of the room, she improvised a gay dance that amused the diners.

Seeing all eyes turned toward the door where a newcomer stood watching, she made a flying leap off the table and directly into his arms. As the crowd laughed, Marcia started. The man was Walt Hartley! Surely Lona would not have invited him, knowing the situation as she did. But how like Walt to crash a party whether he was invited or not!

Immediately after dinner was finished, Marcia slipped out into the protection of the velvety night, but Gary's watchful eyes saw her leave. Quickly he, too, left the crowd and followed her out onto the veranda.

"I couldn't have chosen better myself," he said as he breathed deeply of the fresh moist air. "I was afraid I'd frightened you away by my warning this afternoon, Marcia. But now you—you know what I want to say, dear?"

Eagerly he studied her, as he began to fumble in the pocket of his white dinner jacket. "Marcia, I'd hoped that you would wear this—for me."

He held out a glorious star sapphire set with tiny diamonds, and Marcia gasped with pleasure at the sheer beauty of it. Even in the semi-darkness of the porch it held fire and light, and Gary watched anxiously to see if it aroused any answering warmth in the deep blue eyes of Marcia Madden.

(To Be Continued)

125 PANES OF GLASS BROKEN IN BONNINGTON GREENHOUSE BY HAIL

Stones an Inch in Diameter Fall; Kill Half Corn Crop

SOUTH SLOCAN, B. C. —During the thunder storm which broke over the valley Sunday shortly after 6 p.m., hailstones an inch in diameter fell, breaking many windows and causing much damage to the crops.

The West Kootenay Power & Light Co. had 125 panes of glass broken in the greenhouse.

Several fishermen out on the Pool when the storm came up, had a hazardous time making the shore.

In the Crescent Valley area especially, the damage was very heavy. Some 50 per cent of the corn crop on the Kosiancic farm was destroyed.

Weather Favorable Crops Creston Area

CRESTON, B.C.—The fortnightly crop bulletin issued by C. B. Twigg, district agriculturist, July 26, indicates the growing season of the past two weeks has been quite favorable to both orchard and field crops. His size-up of the orchards confirms his previous estimate of an apple crop this year of about 215,000 boxes.

During the two weeks under observation while the weather has been hot there have been some seasonable showers and the expectation is that raspberries which are now well past the peak, will be up to the estimate of 10,000 crates for the valley.

Strawberries are over in all sections. These are being cultivated, after the mulch has been removed and burned, runners cut off, and necessary weeding attended to.

With the exception of points down the lake, notably Gray Creek and Crawford Bay, the cherry season is over. The loss on Bings by splitting is placed at 25 per cent, but the loss on Lamberts was negligible.

The lessened acreage in black and red currants, with a consequently lessened tonnage, has brought an unusually fine demand. The season for these is over. Increased plantings are forecast for this fall.

Apples look well, where there was no winter damage. The early varieties are sizing well and cookers should be available in a few days. On the whole the crop is remarkably free from scab. Some thinning is still being done.

The first tomatoes are looked for early in August, with volume shipments about August 15, at which time cucumbers and peppers will be available in quantity. Considerable truck trade is being done at points east of here in vegetables, the further East Kootenay season being later than here.

Where the first cut of alfalfa was harvested early the second crop is looking promising, and will soon be ready for harvest. Rain earlier in the month were beneficial.

PERSONAL

MEN! GET VIGOR AT ONCE! NEW Ostrex Tonic Tablets contain raw oyster invigorators and other stimulants. One dose peps up organs, glands. If not delighted maker refunds few cents paid. Call, write, Mann-Rutherford Co. (1343)

LEGAL NOTICES

NELSON CITY SCHOOLS IMPROVEMENT SCHEME

TENDERS INVITED

Sealed tenders plainly marked are invited for the construction of stone walls, grading, etc., at the school playgrounds. Plans, specifications and bill of quantities may be seen at the offices of the Secretary, or of the Engineer H. D. Dawson.

Tenders are to be delivered to the Secretary by 5 p.m. Monday, August 2nd, 1937.

The lowest or any tender not necessarily accepted.

F. L. Irwin,
Secretary.
(1687)

CASH IN!

CONVERT THOSE UNWANTED ARTICLES OR THAT EMPTY ROOM INTO CASH. SELL OR RENT THROUGH THE CLASS ADS

PHONE 144

NELSON DAILY NEWS "CLASSIFIED"

READ MORE — USED MORE

HELP WANTED

CARRIERS, CLERKS WANTED IN Nelson by the Dominion Government. Appointment by examination. We have helped hundreds of others to obtain appointments. Proof of this statement and full information regarding the examination, etc., sent free on request. The M. C. C. Civil Service School, Winnipeg, oldest and largest in the Dominion. (1625)

FARM HAND. MUST BE GOOD dry milker. Handy man. $20 a month. Box 1654, Daily News. (1654)

WANTED — MAN FOR FARM work. $15.00 per month. J. M. McColm, Ross Spur. (1640)

EXPERIENCED GIRL FOR GENeral housework. Apply Mrs. E. A. Mann. (1694)

GIRL FOR GENERAL HOUSEwork, in city. Box 1659, Daily News. (1659)

WANTED HOUSEKEEPER. START Aug. 1st. Box 1655, Daily News. (1655)

TEACHERS WANTED

WANTED A SUBSTITUTE TEACHer to teach grades 1 to 6. Appointment one year only. Salary $100 per month. Must have at least two years' experience. Application to be in not later than August 7. Apply J. R. Johnstone, Secretary Coal Creek School Board, Coal Creek, B. C. (1692)

SITUATIONS WANTED

SKILLED ACCOUNTANT DEsires position. Willing to make himself generally useful. Testimonials. Box 1660, Daily News. (1660)

BUSINESS OPPORTUNITIES

FOR SALE, ICE CREAM AND candy shop. P.O. Box 796, Nelson. (1250)

DOGS, PETS, FOR SALE

REGISTERED WIRE HAIRED TERrier puppies. Male. Imported stock. Phone 110, H. Harding, Nelson. (1667)

POULTRY, SUPPLIES, ETC.

PULLETS

Raised from the "Chicks Which Give Results."

Leghorns, 8 weeks ..... $65 per 100
10 weeks ..... 75 per 100

Barred Rocks and Light Sussex, 8 weeks 75 per 100
10 weeks ..... 85 per 100

RUMP & SENDALL LTD.
LANGLEY PRAIRIE, B.C.
(1384)

FOR SALE

PIPE TUBES FITTINGS NEW AND USED
Large stock for immediate shipment
SWARTZ PIPE YARD
1st Avenue and Main St.
Vancouver, B.C.
(1344)

PIPE AND FITTINGS
CANADIAN JUNK Company Ltd
250 Prior St. Vancouver, B.C.
(1345)

FOR SALE — BARRELS, KEGS sugar sacks, liners McDonald Jam Co., Ltd., Nelson, B.C. (1346)

LARGE RANGE AND CIRCULAR Heater. Apply 723 Latimer St. (1677)

WE SELL EVERYTHING AT BARgain prices. The Ark Store (1350)

GOOD USED GAS RANGE, PRICE $3. Kerr Apartments. (1351)

MOVING

FURNITURE
MOVING
Large Covered Van With Experienced Men
WILLIAMS TRANSFER
PHONE 106
(1546)

Why Not a Want Ad?

PROPERTY, HOUSES, FARMS ETC., FOR SALE

The legal description of G. B. Matthews' ranch at Riondel is as follows:—

(1) Sublot 25 of Lot 5495, containing 106 acres;

(2) Sublot 35 of Lot 5495, containing 160 acres more or less.

Belonging to Sublot 25 of Lot 4595 is a water-right for fifteen inches. In connection with this water right there is laid seven or eight thousand feet of pipe. Eighteen hundred feet of 6-inch iron flange pipe. Balance of pipe being reduced to 4-inch, 3-inch, 2-inch, 1-inch, giving about 75 pounds pressure. Pipe line being worth about $3500.

About 25 acres of land cleared and plowed and cultivated.

There is on the place one barn 40 by 60 feet, which will accommodate 20 head of cattle, 4 horses, about 40 or 50 tons of hay. One feed house 12½ by 30 feet, one hog house, 12½ by 50 feet, one dwelling house, 20 by 40 feet.

There are the following implements on the said farm: two harrows, one disc, one cart and harness, and all kinds of small tools.

About 400 feet from farm to school. All kinds of living water all the year round on ranch. The said farm is located on Kootenay lake in the vicinity of the Blue Bell mine. The surrounding scenery is magnificent. Summer range for 100 or more head of cattle. Price $4750. $1,000 cash. Balance terms. Situated at Riondel.

G. B. MATTHEW
P. O. Box 638, Nelson (1681)

FOR SALE MOST UP-TO-DATE in Fairview, Nelson. Oak st., consisting of 7 rooms, hot water heating, furnace, cool air Frigidaire, pastry cabinet, breakfast nook. Spotless, clean. Just decorated throughout. Large garage 12 by 26. 2 lots with fruit trees and lawn. To sell at sacrifice price. Apply to R. W. Dawson, Real Estate, or to the owner P.O. Box 108 Coleman, Alta. (1679)

GOOD FARM LANDS FOR SALE on easy terms in Alberta and Saskatchewan. Write for full information to 908 Dept of Natural Resources, C.P.R., Calgary, Alta. (1310)

HOUSE FURNISHED OR UNfurnished. Modern 6 rooms. Bath. H. & C. Wash house, wood and coal shed. Two lots. For particulars apply P. M., Procter, B.C. (1657)

33 ACRES, MAIN ROAD. IMprovements. Stock. Trees. Household goods. Water. Wood. $1,500.00. Box 1652, Daily News. (1652)

FOR SALE— MODERN BUNGAlow with garage. Centrally located on three corner lots. Box 111 or Phone 220-L. (1647)

SUMMER HOMES, RESORTS AND CAMPS

FOR A QUIET VACATION SPEND Your Holidays at the Outlet Hotel. Procter. Furnished Cabins on the Lake Front in the Shady Orchard. Grocery store in connection. W. A. Ward. (1340)

FOR RENT, HOUSES, APTS. ETC.

FURNISHED HOUSEKEEPING rooms for rent. Annable Block. (1348)

TERRACE APTS. Beautiful modern frigidaire equipped suites. (1347)

TWO HOUSE KEEPING ROOMS Private home. 723 Latimer. (1676)

HOUSE AVAILABLE AUG. 15. APply 712 Josephine St. (1693)

FURNISHED SUITES IN THE Kerr apartments. (1286)

LAUNCHES AND BOATS

RACING SLOOP, SNIPE CLASS. New—$150; Canvas Canoe $25. C. F. McHardy, P.O. Box 1134, Nelson. (1658)

LIVESTOCK FOR SALE

IRON GREY HORSE, 4 YEARS. Works single or double. Price $100. Graham, Perry Siding. (1620)

ONE MARE IN FOAL, 1300 LBS One colt, 2 years, "Black". T. Tremblay, Ross Spur, B. C. (1604)

YOUNG PEDIGREED AYRSHIRE cow. Just fresh. Guaranteed no faults. Cheyne, Erie. (1691)

FRESH milk cows. R. D. Kennedy. Lemon Creek, via Perry Siding, B.C. (1639)

AUTOMOTIVE

CHEAP FOR CASH HOUSE TRAILer. Can be lived in year round. May be seen at auto camp by hospital. (1670)

1½ T. CHEV. TRUCK, '36 RUN 2000 miles New tires $750 Fink's (1252)

LOST AND FOUND

To Finders

If you find a cat or dog, pocketbook, jewelry or fur, or anything else of value, telephone the Daily News. A "Found" Ad will be inserted without cost to you. We will collect from the owner.

LOST GOLD LOCKET RING WI blood stone. Good reward will given. Keepsake. Ph. 242-R. (16

WANTED

WANTED—SEVERAL CARLOA fir piling, forty-five feet lo eight inch tops, peeled. S. P. PO (16

WANTED—CREAM SEPARATO W. E. Kuhn, R. R. 1, Nelson, B. (166

Business and Professional Director

Assayers

E. W. WIDDOWSON, PROVINCIAL Analyst, Assayer, Metallurgical Engineer. Sampling Agents at Trail Smelter. 301-305 Josephine St., Nelson, B.C. (1353)

GRENVILLE H. GRIMWOOD Provincial Assayer and Chemist. 618 Baker Street, Nelson, B.C. P.O. Box No. 726. Representing shipper's interest Trail, B.C. (1354)

Automobile Radiator Repairs

NELSON RADIATOR WORKS
Expert Repairs
New Cores Installed
Capitol Motors Building
(1355)

Chiropractors

J. R. McMILLAN D.C. NEURO calometer and X-ray. 16 years experience. McCulloch Blk. (1356)

W. J. BROCK, D.C. X-ray. 15 Years' Experience. Gilker Blk., Nelson. (1357)

Corsets

Spencer corsets. Surgical Belts. M. W. Mitchell, K. W. C. Block. Ph. 668. (1509)

Engineers and Surveyors

H. D. DAWSON, Nelson, B.C.
Mine Surveys and Reports
B. C. Land Surveyor (1358)

BOYD C. AFFLECK, Fruitvale B.C. British Columbia Land Surveyor. Reg. Professional Civil Engineer. (1359)

Funeral Directors

SOMERS' FUNERAL HOME
702 Baker St. Phone 252
Cert. Mortician Lady Attendant
Modern Ambulance Service
(1360)

DAVIS FUNERAL SERVICE
Embalming & Plastic Work
Lady Mortician Assisting
Phone 95. Nelson, B.C.
(1391)

Insurance and Real Estate

Mutual Benefit Health & Acc. Assoc. World's largest. Al. W. Foote, Dist. Mgr., Hume Hotel, Nelson, B.C. (1361)

ROBERTSON REALTY CO., LTD. Real Estate, Insurance, Rentals. 311 Baker St. Phone 68. (1362)

R. W. DAWSON, Real Estate Insurance, Rentals. Next Hipperson Hardware, Baker St. Phone 197. (1363)

C. D. BLACKWOOD Insurance of every description. Real Est. Ph. 99. (1364)

H. E. DILL, AUTO AND FIRE INsurance. Real Estate. 508 Ward St. (1365)

J. E. ANNABLE REAL ESTATE Rentals. Insurance. Annable Blk. (1366)

SEE D. L. KERR, AGENT FOR Wawanesa Fire Ins. For better rates. (1319)

CHAS. F. McHARDY INSURANCE Real Estate. Phone 135. (1367)

Machinists

BENNETT'S LIMITED
For all Classes of Metal Work, Lat Work, Drilling, Boring and Grin ing, Motor Rewinding, Acetylen Welding
Telephone 593 324 Vernon Str (13

H. E. STEVENSON. Machini Blacksmiths, Electric and Acetyl Welders. Expert workmen. Satisf tion guaranteed. Mine & Mill wor specialty. Fully equipped shop 98 708-12 Vernon St., Nelson. (13

Mine & Equipment Machin

E. L. WARBURTON. REPRESEN ative, C. C. Snowdon, oils, grea paints, etc. Richardson road bui ing machinery and equipme Agent, mine machinery, rails, pi steels, sheet iron, etc. Steam co Office 518 Ward street. Phone Residence phone 239. (13

Notaries

D. J. ROBERTSON, NOTA Public, Nelson, Phone 157L. (13

Patents

AN OFFER TO EVERY INVEN or, list of wanted inventions full information sent free Ramsay Company, World Pat Attorneys, 273 Bank St., Otta (13

Photography

OUR BUSINESS FOR 1936 most doubled that of 1935. Th must be a reason. A trial or will convince YOU of the supe Photo Finishing done in our pl Your film developed and prin 25c. Reprints, eight for 25c. KR TAL PHOTOS, WILKIE, SA (13

SPECIAL OFFER
EIGHT EXPOSURE ROLL FIL DEVELOPED and PRINTED, per roll, 8x10 enlargement 35c. M Order Photo Finish, P.O. Box Vancouver, B.C. (16

Sanitariums

DR. ALDRICH, SPOKANE, WA Heart, Stomach, Kidney, Blad Diseases treated. X-ray work (13

Sash Factory

LAWSON'S SASH FACTOR Hardwood merchant, 217 Baker (13

Second Hand Stores

WE BUY, SELL & EXCHAN furniture, etc. The Ark Store (13

Watch Repairing

FINE WATCH REPAIRING. Boyle, Vernon St., Nelson. (13

THE GUMPS — By Gus Eds

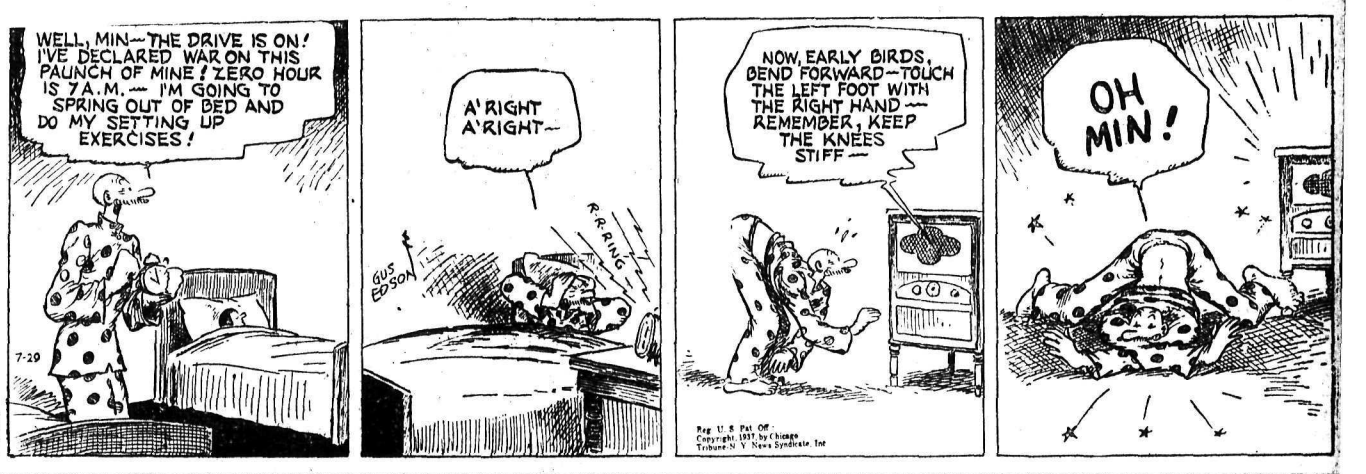

TILLIE THE TOILER — By Russ Westov

Market and Mining News

ımber Wires earson About Mining Exhibit

ling to Show at oronto if Found Feasible

ee nightletters were wired Nelson Tuesday night over the ure of the Chamber of Mines stern British Columbia, with nce to a possible ore exhibit ie Canadian National Exhibit Toronto, which opens Aug- and continues for two weeks.

was to Hon. G. S. Pearson, ter of mines, Victoria, asking f the department of mines was ng an exhibit; one was to the ition authorities asking if it rue, as reported to the Cham- y an eastern agency, that free was available for British Co- la for such a purpose; and one to Sidney Norman, of the To- Mail asking him if he would Toronto during the exhibition.

ice of the meeting was strongly having a Kootenay-Boundary exhibit at Toronto if possible. mmittee consisting of President Hunter, Tom Brown, and E. Varburton, was empowered to out the wishes of the cham- in this respect if it should be d feasible. If the province will an exhibit, then this district's bit would be associated with it. reeable. If there is no provin- exhibit, but free space in the strial building is available, the ıber will send east the ore it ted at the International Miningention here a fortnight ago, tributed by the district mines including all recent discoveries.

ould the exhibit be sent, it is d to have it under the wing idney Norman, who later would nge for it to be permanently on y in Toronto under suitable ices.

MMITTEE ON UIRIES

cent inquiries for information rding mining opportunities in district led the chamber to de- that a committee should handle correspondence for the sum- months, with a view to being enuine service to those individ- and companies looking for min- ing projects, while weeding out speedily those without financial ability to take up any propositions.

For the committee on the Mineral act, Mr. Brown reported committee recommended no changes be asked for in the act.

In adopting this report for the time being, the chamber decided to ask Frank E. Woodside, manager of the British Columbia Chamber of Mines, at Vancouver, to give any further developments there were in regard to the Cariboo litigation which led the coast chamber to propose redefining of the expression, "rock in place".

Want Ads Get Results

British Engineering Workers Win Demands

LONDON, July 27 (CP Cable)—Half a million workers in Great Britain's engineering trades, hard-pressed with armament contract., today won an increase in wages, holidays with pay and increased overtime allowances.

The concessions from the employers were contained in what was believed to be one of the most important trade union agreements ever negotiated in Great Britain. The contract carries an assurance of uninterrupted fulfillment of the defence program free from labor troubles.

Oils Off at Coast

VANCOUVER, July 28 (CP)—Oil isues drifted downward on Vancouver stock exchange today for the third consecutive day and closed with losses ranging as high as 16 cents. Golds were mixed and base metals lower as transactions totalled 137,887 shares.

Trading was confined chiefly to oil stocks, Monarch Royalties heading the list with a turnover of 32,700 shares but closed off a fraction at 45.

Bralorne Gold advanced 15 at 7.40 and Reno 6 at 86. Sheep Creek at 76 and Cariboo Gold Quartz at 1.46 each gained 1 while Pioneer at 3.65, Premier at 2.45 and Big Missouri at 48 were unchanged. Minto eased a cent at 10.

In the base metals, Pend Oreille lost 5 at 3.55, B.C. Nickel 1 at 17 and Noble Five ⅛ at 4⅞. Nicola Mines was unchanged at 5½.

SMELTERS GAINS

MONTREAL, July 28, (CP)—The stock market displayed uncertainty today with gains and losses scattered throughout the list. After touching 27¾, Brazilian finished at 26¾, gain of ½. Montreal Power eased ¼ to 33 while Shawinigan and Canadian Hydro-Electric preferred were about even after losing early gains. Noranda dropped a point to 64 and Smelters picked up that amount at 81½, Nickel went to 65, off ¼ while Massey Harris declined ¾ to 9½ and Cockshutt Plow ⅜ to 14⅜. Dominion Steel and Coal went down ⅜ to 21⅞ with General Steel Wares off ⅛ at 13⅜.

Metal Markets

LONDON, July 28 (AP)—Closing Copper, standard spot £56 18s 9d; up 7s 6d; future £56 16s 3d, up 7s 6d; electrolytic spot, bid £65, up £1 10s; asked £75, up 10s. Tin spot £263 10s, off 10s; future £262, up £3.

Bid prices: lead spot £22 15s, off 1s 3d; future £22 8s 9d, off 1s 3d. Zinc spot £22 15s, up 5s; future £22 13s 9d, up 3s 9d.

NEW YORK, July 28 (AP)—Copper steady; electrolytic spot and future 14.00; export 14.30-35. Tin steady spot and nearby 59.25-37½; future ftoa53;55346½½½½½ 38.75-87½. Lead steady; New York spot 6-6.05; East St. Louis spot 5.85. Zinc steady; East St. Louis spot and future 7.00.

NEW YORK, July 28 (AP)—Bar silver unchanged at 44¾.

POUND LOWER

MONTREAL, July 28, (CP) — Pound sterling declined 9-16 cent on Montreal foreign exchanges today to 4.97 19-32. The French franc at 3.75 cents and the United States dollar at 1-32 premium remained unchanged.

GOVERNMENT BONDS FIRM

NEW YORK, July 28 (AP)—Firmness in U. S. government obligations marked an otherwise heavy bond market today. Turnover in federal loans was neglibible—around $240,000, face amount. Traders said recent scantiness of new offerings may be causing money to flow into governments. In the foreign dollar loans Polish issues lifted a little but Japan 6½s lost ⅞ to 93.

Winnipeg Grain

WINNIPEG, July 28, (CP)—Grain futures quotations:

	Open	High	Low	Close
WHEAT:				
July	138⅝	139	136⅞	137⅝
Oct.	131¾	133⅛	130⅞	132¼
Dec.	128⅞	130	127⅞	129
OATS:				
July	59¾	59¾	57½	58
Oct.	49¾	49¾	48⅛	48⅜
Dec.	46⅛	46⅛	44½	44¾
BARLEY:				
July	69	71¼	69	71¼
Oct.	65⅛	65⅛	64	65
Dec.	63¼	63¼	62	63
FLAX:				
July	176½	176¾	176½	176½
Oct.	178	178¾	178	176⅛
Dec.	.....	.....	.....	176¾
RYE:				
July	150½	152¼	150½	152¼
Oct.	93½	94¼	91⅜	93⅝
Dec.	91½	92	89	91¾

Cash prices: No. 1 hard and No. 1 nor. 138⅞; No. 2 nor. 135; No. 3 nor. 131¼; No. 4 nor. 126⅜; No. 5 116¼; No. 6 110¼; feed 94¾; No. 1 Garnet 132⅝; No. 2 Garnet 129⅝; No. 1 durum 212¼; No. 1 A.R.W. 121¼; No. 4 special 115⅝; No. 5 special 112¼; No. 6 special 105¼; Track 134¼; screenings $9 per ton.

CHICAGO SPURTS

CHICAGO, July 28, (AP) — In frantic trading at the last today traders short of wheat to fill immediate contract requirements bid up July delivery here 4¼ cents a bushel.

Considerable buying of all wheat futures was based on war advices from the Far East.

Fresh bulges in wheat values applied chiefly to July contracts in which speculative dealings ended today.

At the close wheat in Chicago was exactly unchanged to 4¼ cents higher, July $1.24-1.26¾, Sept. $1.18⅝-½, Dec. $1.20⅛-⅜; corn 2⅜ off to ¼ up, July $1.00¼-½, Sept. 97½-⅝, Dec. 71⅞-72, oats at ⅜ declined to ⅛ advance, Sept. 30½ and rye varying from 3 cents setback to ⅞ gain. Provisions results ranged from 12 cents declined to 17 cents bulge.

Montreal Produce

MONTREAL, July 28, (CP)—Spot: Butter, Quebec fresh (92 score) 26⅝-¾. Eggs, Ontario A-large 32A; futures; butter easier ⅛ cent lower; August 26⅝-⅞.

MARKETS AT A GLANCE

(By the Canadian Press)

Toronto and Montreal — Stocks closed lower.

New York—Stocks lower.

Winnipeg—Wheat ¼ cent lower to a cent higher.

Toronto — Bacon hogs off truck higher at 10.55 to 10.65.

London — Bar silver unchanged; copper and zinc higher; lead lower.

New York — Silver, lead and zinc unchanged; export copper higher.

Montreal—Silver unchanged.

New York — Cotton and rubber lower; coffee and sugar steady.

New York — Canadian dollar down 1-64 to 99 61-64.

Expect Surplus in Creston Apple Crop

CRESTON, B.C.—The orchardist who was not over zealous in thinning operations this year is likely to profit by adopting a hands off policy in his apple orchard operations. Due excessive drought conditions in many section of Alberta and Saskatchewan, where the big apples have to be marketed, there is liable to be a surplus in the larger sizes, with a possible necessity of reducing prices to dispose of them. On the other hand the present outlook is for a good demand for the later varieties of apples in the Old Country where the small and medium size fruit is much preferred. With a light crop of Jonathans and less than average yield of Delicious, the orchardist with the export size McIntosh Red should have little to worry about.

Donald Dutton of Seattle is spending the summer in Creston, a guest of his uncle and aunt, Mr. and Mrs. Charles Moore.

Harold Speers of Lethbridge was a Saturday visitor here, a guest of his father, S. A. Speers.

Lesile McInnis, who has been employed at Howser for the past few months, arrived home Saturday.

Acting on instructions from Victoria, W. G. Hendy, clerk at the public works office, made a check-up on traffic on Canyon street at the corner of Third street Wednesday—a location that gives a good view of the traffic from all four points of the compass. He recorded 204 autos, 94 trucks, 1 motor bus and 34 horse drawn vehicles passing in all directions in the two hours he was on watch.

Railway tie shipments resumed at the end of the week from the Dodds portable mill at West Creston.

Charles McDougall of Champion Alta., is visiting Mr. and Mrs. Fred Williams.

Leslie and John Harris are holidaying at Lethbridge at the home of their grandmother, Mrs. Snead.

Sandy Taylor has left for Sanca where he is employed at the mine.

Clifford Raymon is home from the Bayonne mine, laid off work with a sprained wrist.

Mrs. Hipwell is back from Regina.

FREDERICTON, (CP)—Maple sugar production in New Brunswick during the past season amounted to 145,000 pounds of sugar and 13,000 gallons of syrup, valued at about $50,000. The yield was 10 per cent greater than last year.

TORONTO SLIPS

TORONTO, July 28, (CP))—Brazilian Traction and a few heavy industrials, notably Dominion Steel and Coal B, swung upward on fairly heavy buying today on the Toronto market but the market went into reverse in the last 15 minutes and erased or trimmed gains.

Brazilian traded 5500 shares and reached a price of 27¾ before turning back under profit-taking to 27 for a net rise of ¾. Dominion Steel dropped all its gain of ⅞. Page-Hersey added a point, Canadian Wire "A" 1¼, Steel of Canada 1½ and fractional gains were held by English Electric B and United Steel.

Abitibi common came out in some quantity at a loss of ⅜ to 5½ and preferred was down a point.

Exchanges

MONTREAL, July 28, (CP) — British and foreign exchange closed steady today. Nominal rates for large amounts:

Argentina, peso, .3027.
Australia, pound, 3.9746.
Denmark, krone, .2222.
Germany, reichsmark, .4026.
Italy, lire, .0527.
Japan, yen, .2904.
Switzerland, franc, .2296.

(Compiled by the Royal Bank of Canada.)

Vancouver Wheat

VANCOUVER, July 28, (CP) — Vancouver wheat cash prices:

	Straight	Tough
No. 1 hard	132½	130½
No. 1 nor.	132¼	130¼
No. 2 nor.	129¾	127¾
No. 3 nor.	126¼	123½
No. 4 nor.	121½	118¾
No. 5 wheat	115½	112¾
No. 6 wheat	106¾	104
Feed	86¾	84

London Close

LONDON, July 28 (AP)—Closing: Brazilian $26¾; I. P. R. $12; Int Nickel $65¼; U. S. Steel $116¾; Brit Am Tob 125s; Consol Gold Fields 80s 7½d; Courtaulds 51s 6d; Crown £13¼; De Beers £17¾; East Geduld 58¼; H. B. C. 34s; Metal Ltd. 78s 9d; Mining Trust 4s 9d; Rhodesian Anglo Am 30s 6d; Rhokana £13⅝; Rio Tintos £21¼; Springs 31s 3d Vickers 29s 10½.

Bonds—British 2½ per cent Consols £74 11-16; British 3½ per cent War Loan £100; British Funding 4s 1960-90 £110½.

BAR GOLD UP

MONTREAL, July 28, (CP)—Bar gold in London up one cent at $34.78 an ounce in Canadian funds; 139s 9d in British. The fixed $35 Washington price amounted to $35.01 in Canadian.

LONDON, July 28, (AP)—Bar gold advanced 2½ pence to 139s 9d (sterling price equivalent to $34.80.) Bar silver unchanged at 20d.

CALGARY TUMBLES

CALGARY, July 28 (CP)—Prices tumbled as much as 15 cents today on the Calgary oil exchange during dull trading. Okalta dropped 15 to 1.95, C. & E. 9 to 2.91, Vulcan 3 to 1.88, Calmont 2 to 68 and A. P. Consolidated 2 to 34.

Why Not a Want Ad?

SALMON, HALIBUT CONVENTIONS RATIFIED

OTTAWA, July 28 (CP)—Canada and United States today ratified conventions on the regulation of Pacific coast sockeye salmon and halibut fisheries, providing international commissions to control and regulate them. This was a formality only, the agreements having already been approved by the parliaments of the two countries.

The halibut convention was signed at Washington May 26, 1930, and becomes effective with today's exchange of ratifications, with some changes agreed to at the last session of parliament here.

Money

(By The Canadian Press)

Closing exchange rates:

At Montreal: pound 4.97 19-32; franc 3.75; U. S. dollar 1.00 1-32.

At New York: pound 4.97½; franc 3.74⅝; Canadian dollar .99 61-64.

At Paris: pound 132.88 francs; U. S. dollar 26.70½ francs; Canadian dollar 26.66 21-32 francs.

In Gold: pound 12s 1d; U. S. dollar 59.39 cents; Canadian dollar 59.3 cents.

Calgary Livestock

CALGARY, July 28, (CP)—Receipts: Tuesday—Cattle 489; calves 219; hogs 189; sheep 71. Up to noon Wednesday—Cattle 253; calves 24; hogs 188; sheep 118. Good butcher steers 7.25; good cows 3.75-4.25; good bulls 3.00-3.50; good feeders steers 3.50-4.25.

Good to choice veal calves 5.00-5.50.

No hogs sold. Latest prices — Selects 9.85; bacons 9.35; butchers 8.85; all off truck.

Montreal Metals

MONTREAL, July 28 (CP) — Spot: copper, electrolytic, 15.90; tin 62.00; lead 6.15; zinc 6.10; antimony 15.25; per 100 pounds f.o.b. Montreal, five ton lots.

LONDON EASIER

LONDON, July 28 (AP)—Stocks eased from a firm and active morning session to close about steady today. Mines maintained early strength and giltedged issues and German bonds were firm. Industrials, oils and transatlantics were uneven.

FREDERICTON, N. B., (CP) — More than 100 birds have emerged from the first batch of pheasant eggs to be hatched by electric incubation in New Brunswick. The experiment is an attempt by the provincial fish and game protective association to establish the pheasant as a game bird in New Brunswick.

HALIFAX, (CP) —Eric Earnshaw of the 9th Halifax troop will represent Nova Scotia at the International Boy Scout Jamboree at Holland this year.

WINNIPEG JULY WHEAT LOWER

WINNIPEG, July 28 (CP)—A late speculative flurry on the Winnipeg grain exchange today left October and December wheat prices higher but July finished slightly down.

Strong outside markets especially in the United States where buying was said to have been based on war developments in the far east, was only partically reflected here. Final quotations were ¼ cent lower to 1 cent higher, July at $1.37⅝, October $1.32¼ and December $1.29. Exports of Canadian wheat were estimated at 500,000 bushels.

Brokers attributed the late rally here to private rust damage reports in the United States northwest.

BIG STOCKS FALL

NEW YORK, July 28 (AP)—U. S. Steel and General Motors toppled two points or so today and pulled the fest of the stock market down fractions to a point or more.

Droopiness in "big steel" provoked conflicting comments in Wall street. Some held it betokened disappointment over failure of directors to take action on the common at Tuesday's divident meeting. The corporation reported the highest quarterly earnings since 1929.

The Associated Press average of 60 shares was down 0.9 of a point at 68.8. Transactions totalled 865,610 against 739,510 Tuesday.

C.N.R. EARNINGS UP

MONTREAL, July 28, (CP) — Increase of $1,469,153 was shown today in Canadian Pacific Railway company net earnings of $8,260,153 for the six months ended June 30, compared with $6,190,999 in the corresponding period last year.

OPPORTUNITY

Do you want to have to work all your life? Would you like to "really live" not merely exist. "Well", it's up to you. Here is an opportunity where you can invest $100 or more with a prospector. (Experienced mining man) who has "Something Good" and requires the cooperation and financial assistance of a few honest people to form a company to develop and operate this property. Get in before incorporation. Even $100 will give you a good block of shares which should make you a fortune. Have both government and consulting mining engineer report, also highest references, bank and otherwise. This is your opportunity. Are you game? If not stay in the same old rut—curiosity seekers only please refrain from answering. Have many high class good business men associates so far. This is your invitation to join us.
Box NN, NELSON DAILY NEWS

Toronto Stock Quotations

ES:	
rmac Copper	1.08
sy Gold Mines	40
tfield Gold	37
ria Rouyn Mines	08
amac Rouyn	25
kfield Gold	80
Metals Mining	27
tie Gold Mines	1.23
ood Kirkland	47
o Mines Ltd	16½
t Trethewey	07½
alo Ankerite	9.25
ker Hill Extension	16¼
adian Malartic	1.20
tral Manitoba	05¼
tral Patricia	2.80
ougamau	90½
omium M & S	75
laurum Mines	1.37
solidated M & S	81.50
kwater	38
e Mines Ltd	40.00
val-Siscoe Gold	45
Malartic	1.00
ado Gold	2.70
onbridge Nickel	80
eral Kirkland	09
ncoeur Gold	67
ies Lake	31
's Lake Gold	63
nada Gold Mines	20
nar Gold Mines	74
d Rock Gold	1.35
ker Gold	14
linger	11.75
vey Gold	34¼
dson Bay M & S	31.00
rnational Nickel	65.00
Consolidated	21
k Waite	69
ola Gold	30½
r-Addison	2.56
kland Lake	1.30
e Shore Mines	50.15
naque Contact	04½
tch Gold	70
el Oro Mines	20
le Long Lac	5.70
cassa Mines	5.45
-Leod Cockshutt	1.98
lsen Red Lake Gold	76
itoba & Eastern	04⅛
ndy	26
Kenzie Red Lake	1.18
Vittie-Graham	28
Watters Gold	45
ing Corporation	3.35
to Gold	11
neta Porcupine	1.66
ris-Kirkland	28¼
issing Mining	2.30
anda	64.25
metal	1.90
rien Gold	6.25
ega Gold	48
nour Porcupine	2.60
khill Gold	18
ilore M	16
ymaster Cons	60
d Oreille	3.60
ron Gold	1.06
kle Crow Gold	5.60
neer Gold	3.65
mier Gold	2.45
rcupine Crown	1.00
d-Authier	3.85
Lake Gold Shore	35
eves MacDonald	65
o Gold Mines	89
chie Gold Mines	04½
he Long Lac	14
Antonio Gold	1.65
wkey Gold	51
ep Creek Gold	80
rritt Gordon	2.72
oe Gold	3.65
len Malartic	1.00
dacona Rouyn	1.20
Anthony	15
bury Basin	4.70
livan Consolidated	1.25
vanite	3.20
hota Goldfields	06½
k-Hughes Gold	4.95
urn Gold Mines	2.40
tures Limited	7.75

Waite Amulet	3.20
Whitewater	13
Wright Hargreaves	6.40
Ymir Yankee Girl	2
OILS:	
Ajax	35
A P Consolidated	37
Brit Amer Oil	23.50
Brit Dominion	30
Brown Oil	47½
Calmont	68
Calgary & Edmonton	2.85
Chem Research	80
Commonwealth	35
Dalhousie	95
Eastcrest	14
Foundation	35
Foothills	1.10
Highwood	21
Home	2.05
Imperial	20.90
Inter Petroleum	35.15
Lowery Pete	23
McColl Frontenac	12.00
Merland	11
Model	48
Monarch Roy	45
Nordon	18
Okalta	2.00
Pacalta	22
Pantepec	7.75
Royalite	47.00
Southwest Pete	70
Texas Canadian	1.80
United	27
Vulcan	1.85
INDUSTRIALS:	
Abitibi Power	5¼
Beatty Bros	16¾
Bell Telephone	168½
Braz T L & P	26⅞
Brew & Distils	7⅛
Brit Amer Oil	23¼
Brewing Corp	3⅛
Brew Corp Pfd	21
B C Power "A"	35⅛
B C Power "B"	7¼
Building Prods	62
Burt F N Co	41¼
Can Bakeries "A"	4
Can Bakeries Pfd	50
Canada Bread Co	6½
Can Bud Malting	8½
Can Car & Fdy	14½
Can Cement	15¾
Can Cement Pfd	106½
Can Dredge	43
Can Malting	37½
Can Pac Rly	11⅝
Can Ind Alc "A"	6¼
Can Wineries	48¾
Carnation Pfd	103
Cons Bakeries	20
Cans Smelters	80½
Cosmos	25
Dom Bridge	48¾
Dominion Stores	8⅞
Dom Tar & Chem	12⅜
Distillers Seagrams	22½
Fanny Farmer	24½
Ford of Canada "A"	23½
Gen Steel Wares	13¼
Goodyear Tire	90
Gypsum L & A	13
Harding Carpet	5¼
Hamilton Bridge	14
Hinde Dauche	20¾
Hiram Walker	48¼
Intl Metals	13
Intl Milling Pfd	98¾
Imperial Oil	20¾
Imperial Tobacco	14¼
Inter Nickel	64½
Inter Petrol	35
Loblaw "A"	24⅞
Loblaw "B"	23¼
Kelvinator	29½
Maple Leaf Milling	5
Massey Harris	9¼
McColl Frontenac	12
Montreal Power	32½
Moore C orp	44⅝
Page Hersey	103
Power Corp	21½
Presed Metals	32⅝
Steel of Can	84⅛
Standard Paving	4⅞

Montreal Stock Exchange

INDUSTRIALS:	
Alta Pac Grain	3¼
Bathurst P & P "A"	20¾
Bell Telephone	169
Braz T L & P	26⅞
B C Power "A"	35⅛
B C Power "B"	7⅝
Building Prods	61¾
Can Cement	15¾
Can Cement Pfd	107
Can North Power	21⅜
Can Bronze	46½
Can Car & Fdy	14½
Can Car & Fdy Pfd	25⅛
Can Celanese	25
Can Celanese Pfd	116½
Can Hydro-Elec	86
Can Ind Alc "A"	6¼
Can Ind Alc "B"	4½
Can Pac Rly	11¾
Cockshutt Plow	14⅜
Con Min & Smelting	80½
Distils Seagrams	23
Dominion Bridge	48½
Dom Coal Pfd	20½
Dom Steel & Coal	21¾
Dominion Textile	85
Dryden Paper	16½
Foundation C of C	23
Gen Steel Wares	13⅜
Gurd Charles	11¼
Gyp Lime & Alab	13
Howard Smith Paper	30
H Smith Paper Pfd	105
Imp Tob of C	14⅜
Inter Nickel of Can	64¾
Lake of the Woods	29
Massey Harris	9½
National Brew Ltd	41
Nat Brew Pfd	40½
Nat Steel Car	47½
Ogilvie Flour Mills	233

Power Corp of Can	21½
Quebec Power	18⅝
St Lawrence Corp	12⅜
St Law Corp Pfd	33⅛
South Can Power	13¾
Shawnigan W & P	28¼
Steel of Can	84½
Steel of Can Pfd	76
West Grocers	69¼
BANKS:	
Bank of Canada	59
Canadienne Nationale	160
Commerce	184
Nova Scotia	330
Royal	199½
Toronto	252
CURB:	
Abitibi P & P Co	5⅛
Beauharnois Corp	8¼
Bathurst P & P "B"	8½
Brew Corp of Can	3
British Amer Oil	23¼
B C Packers	17
Can Dredge & Dock	40
Can Industries "B"	2.35
Can Vickers	8⅛
Cons Paper Corp	16⅝
Dominion Stores	8¾
Donnacona Paper "A"	15¾
Donnacona Paper "B"	15
Ford Motor "A"	23¾
Fraser Co Ltd	42
Imperial Oil	20¾
Inter Petroleum	35
Inter Utilities "A"	17
Inter Utilities "B"	1.70
MacLaren P & P	32
Mitchell Robt	22¼
Page Hersey Tubes	105½
United Dist of Can	95
Walker-Good & W	48½
Walker-Good Pfd	19½

Quotations on Wall Street

Allied Chem	239⅞	238	238
American Can	108	107	108
Am For Pow	10¼	9⅝	9⅝
Am Mach & F	21½	21	21
Am Smelt & R	93¾	93	93⅜
Am Telehone	172	171½	172
Am Tobacco	83½	82½	82½
Anaconda	57¾	56¼	56¼
Atchison	85	83⅝	83⅝
Auburn Motors	21½	19⅞	19⅞
Aviation Corp	7⅜	7⅛	7⅛
Baldwin	6⅛	5⅞	5⅞
Balt & Ohio	28	27½	27½
Bendix Av	21⅜	21	21
Beth Steel	94½	92⅞	93¼
Borden	25	24½	23¾
Canada Dry	25¼	25	25
Can Pacific	11¾	—	—
Cerro de Pasco	75	74	75
Ches & Ohio	53⅝	52⅝	52⅝
Chrysler	113¾	111⅛	111½
Cons Gas N Y	39⅝	39	39
Corn Products	62½	62¼	62¼
C Wright pfd	6¼	6⅛	6⅛
Dupont	162½	160	160
East Kodak	180	—	—
El Pow & Light	23⅜	22⅜	22½
Erie	15⅞	15⅜	15⅜
Ford English	6⅛	—	—
Ford of Canada	23½	—	—
First Nat Store	40½	—	—
Freeport Texas	30⅛	29¾	29¾
Gen Electric	58⅛	57¼	58½
Gen Foods	37⅞	37½	37½
Gen Motors	55½	54⅛	54¼
Goodrich	38½	37¾	38½
Granby	9⅝	—	—
G N pfd	51½	50½	50¾
G W Sugar	35	34⅜	34⅜
Hecker Prods	12	11¾	11¾
Howe Sound	81	—	—
Hudson Motors	16	15½	15½
Inter Nickel	65½	64¾	64¾
Inter T & T	12⅛	11⅝	11⅝
Jewel Tea	71	—	—

Kenn Copper	62⅝	60	60¼
Kresge S S	24⅜	24⅛	24⅛
Kroegger & T	22	21⅞	22
Mack Truck	46	45¾	45¾
Milwaukee pfd	1⅞	—	—
Mont Ward	63¼	62	62
Nash Motors	19¼	18¾	18¾
Nat Dairy Prod	21⅛	20⅞	21
N Power & L	11⅜	11	11¼
N Y Central	40¾	39⅜	39⅝
Pacific G & E	33¼	33	33
Packard Motors	9⅛	9	9⅛
Penn R R	38⅞	38	38
Phillips Pete	62⅜	60⅜	61
Pure Oil	20½	19⅞	20
Radio Corp	9⅜	9	9
Radio Keith Or	8⅜	8⅛	8⅛
Rem Rand	26	25¼	25½
Safeway Stores	34¾	34½	34¾
Shell Union	29¼	28½	28½
S Cal Edson	26⅜	26¼	26¼
South Pacific	49	47¾	47¾
Stan Oil of Cal	44½	44	44
Stan Oil of Ind	46⅞	46	46
Stan Oil of NJ	71¾	70	70
S Warner	18⅝	18½	18½
Studebaker	13⅞	13½	13⅛
Texas Corp	64½	63⅜	63½
Texas Gulf Sul	39⅝	39⅜	39½
Timken Roller	64½	63	63
Underwood T	90	—	—
Union Carbide	101½	101	101¼
Un Oil of Cal	26	25⅝	25⅝
United Aircraft	30½	28¾	29½
United Biscuit	23⅞	23½	23⅞
Union Pacific	129	—	—
U S Pipe	53¼	53	53
U S Rubber	59¼	58¼	59¼
U S Steel	117½	114	114⅜
Van Steel	29½	28⅞	28⅞
Warner Bros	14¾	14¼	14¼
West Eelectric	154¼	151	151
Western Union	50	48⅝	48⅝
Woolworth	50¼	49¼	49¼
Yellow Truck	24½	24⅛	24⅛

Dow-Jones Averages

	High	Low	Close	Change
30 Industrials	184.54	182.17	182.57	—off 1.67
20 Rails	54.18	53.50	53.52	—off .88
20 Utilities	30.44	29.86	29.93	—off .39
40 Bonds	—	—	101.52	—off .17

Montreal Silver Quotations

MONTREAL, July 28 (CP)—No silver sales were reported today. Futures closed steady and unchanged. Closing bids: July 44.80; Aug. 44.75; Sept. 44.60; Dec. 44.55; March 44.50.

Vancouver Stock Exchange

LISTED		
A P Con	.33	.35
Amal Oil	.06	.07
Aztec	.08½	.09½
Big Missouri	.48	.59
Bralorne	7.40	7.45
Bridge River Con	—	.03½
C & E Corp	2.80	2.85
Calmont	.65	.66
Cariboo Gold	1.46	1.50
Com'wealth Oil	.33	.36
Dentonia	.13	.15
Gold Belt	.22	.25
Hargal Oil	.24	.26
Home Oil	2.01	—
Inter Nickel	.21½	.25
Island Mount	.55	.65
Kootenay Belle	.86	.90
Mak Siccar	.02¼	.02½
McDoug Seg Ex	.28	.28½
Minto	.10	.11
Model Oil	—	.55
Pioneer Gold	2.45	2.48
Premier Border	.02⅛	.02½
Quatsino	—	.04½
Relief Arlington	.23½	.25
Reno Gold	.86	.89
Sally	.05	—
Salmon Gold	.07½	.08¼
Sheep Creek	.76	.78
Silbak-Premier	2.00	—
Vanalta	.08½	.09½
Vidette	.36	.38
Wellington	—	.03
Ymir Yankee Girl	.22	.23
CURB		
Anaconda	.11	.12
Baltac Oil	.05	.07
Beaver Silver	.01	.01¼
Bluebird	.01	.03
B C Nickel	.17	.18
Coast Copper	—	5.00
Congress	.03	.03½
Cork Province	.01	.01¼
Dalhousie	.90	.95
Davies Petroleum	.32	.32½
Devenish	.06	.07
Dunwell Mining	.02½	.03
Fairview Amal	.07¼	.08
Federal Gold	.02¼	—
Firestone Pet	.22½	.24

Foundation Pete	.33	.34
Freehold Oil	.09½	.11
Geo Copper	.40	.50
Geo Enterprise	—	.03½
Geo River	.01½	.02½
Golconda	.07	—
Gold Mountain	.03	—
Grandview	.18	.19
Grange Mines	.01	.01½
Grull-Wihksne	.08	—
Haida	.00½	—
Hecla Mining	—	.02
Gold Belt	.22	.25
Highwood Sarcee	.20	.21
Home Gold	.02¼	.02¾
Inter Gold	—	.04
Koot Florence	.01⅞	.02
Lakeview	.01½	.01⅝
Lucky Jim	.04½	.04¾
Madison Oil	.09¼	.09½
Mar Jon Oil	—	.15
Mercury Oil	.29½	.30
Meridian, new	.01¼	.02
McGillivray	.19½	—
Mid-West Pete	.09	.10
Mill City Oil	.23	.25
Monarch R	.45	.46
Nicola	.05½	.06
Noble Five	.04⅞	.05
Nordon Oil	.17	.18
Okalta	2.00	2.05
Pacalta	.20	.21
Pend Oreille	3.55	—
Porter Idaho	.04½	.05
Pilot Gold	.03¼	.04
Prairie Royalties	—	.27
Quesnelle 'Q'	.09	.11¼
Ranchmen's	.26

SPIC

Will keep that light suit free from spots.

35c

Mann, Rutherford Drug Co.

Not Yet Decided on Changes in Health Insurance Act

VICTORIA, July 28 (CP)—Hon. G. M. Weir, British Columbia's provincial secretary, announced here today his government "has not yet decided on the character of changes in the Health Insurance act."

Mr. Weir added: "Formal proposals for amending the act, following the plebiscite held in conjunction with provincial general elections of June 1, will doubtless receive the attention of the government in due course."

ROOFING
Eaves Troughs, etc.
R. H. Maber
Phone 665 510 Kootenay St.

J. A. C. Laughton
Optometrist
Suite 205 Medical Arts Bldg

ANNOUNCEMENT

E. W. SOMERS

takes great pleasure in announcing to the citizens of Nelson the inauguration of a

FREE AMBULANCE SERVICE

This service will be maintained day and night at the

Somers Funeral Home

702 BakerSt. Phone 252

ANNOUNCING THE OPENING OF
ARNOLD C. GEDDES
FURRIER
REPAIRS AND REMODELLING
COATS MADE TO MEASURE
659 Baker St. Next Eagle Block
MAIL ORDERS ATTENDED TO PROMPTLY

Corporation of the City of Nelson

NOTICE

Taxes Due

City Taxes are now due and payable at the City Hall.

To avoid penalty payments must be made on or before

AUGUST 1st.

The City of Nelson

ATTENTION TENNIS PLAYERS!

OFFICIAL 1937 TENNIS BALLS

Three for $1.00

or

$3.75 a Dozen

WOOD, VALLANCE
Hardware Company, Ltd.

TRAIL SOCIAL

By MRS. GLENN QUAYLE

TRAIL, B. C., July 28—On interest in Trail, Calgary and Vernon, was the wedding at Colville United church, Saturday, July 24, of Gertrude Evelyn, only daughter of Mr. and Mrs. E. A. Temple of Trail, and William Ernest Page, son of Mr. and Mrs. J. S. Page, East Trail. Rev. Mr. Hunt officiated. The bride was attended by Miss Verna Partridge and Jack Barnes supported the groom. Floral sheer, in a delicately tinted blue, was attractively fashioned for the bridal gown, which was worn with a modish jacket. A yellow picture hat, and other accessories, all in yellow, completed the ensemble. A bouquet of yellow roses was carried. Miss Partridge wore a white silk tailored suit with white accessories and carried a bouquet of pink and white carnations. Mr. and Mrs. Page left by car for Vancouver, and will return, via Okanagan, to take up residence in East Trail. Mrs. Page was a graduate nurse of the Calgary hospital.

• R. J. G. Richards has returned from a trip to the coast.

• Mr. and Mrs. Alex Hector, Pine avenue, are spending a vacation at the coast.

• Mrs. S. G. Hill, Bay avenue, has as her guest, her mother, Mrs. Beach of Cranbrook.

• Mr. and Mrs. A. L. Johannson left Tuesday on a trip to Spokane.

• Mr. and Mrs. Samuel Hepworth, McQuarrie street, have as their guest, their daughter, Miss Marie Hepworth. Miss Hepworth, of the Vernon teaching staff, was vacationing at the coast during July and will spend August with her parents.

• Mrs. R. Cosgrove has been removed to her home from Trail-Tadanac hospital.

• T. F. Cumming spent the week-end at Christina lake, a guest of his sister, Mrs. M. L. Brothers.

• Miss Ina Aitken left Tuesday for Deer Park, to spend a holiday, a guest of Mrs. J. T. Newman of Trail, who is spending the summer there.

• Mr. and Mrs. Howard Anderson, en route to the coast on a vacation, spent the week-end at Christina lake.

• William Lauener is visiting his family at Christina lake for a week.

• Mrs. Charles Catalano and children have returned from Nelson where they spent a vacation.

• Miss Agnes Quinstrom is spending her holidays at Christina lake.

• Mel Spowart spent the week-end at Christina lake.

• E. McQuade left Tuesday on a visit to Seattle.

• Mr. and Mrs. E. C. Perrott, Riverside, accompanied by their guests, Mr. and Mrs. W. H. Rush of Salem, Ore., have returned from Ainsworth, where they spent a holiday.

• Miss Dorothy Wiliams returned to the city Monday from a vacation at the coast.

• Mrs. M. L. Brothers, Bay avenues, who is spending the summer, accompanied by her sons, Don and Ted, at Christina lake, arrived in Trail Tuesday for a short visit. During the past week Mrs. Brothers had as her guests at Christina lake, her brother-in-law and sister, Mr. and Mrs. Frank Mirtle of Calgary, and her sister, Mrs. Joe Willis of Farron. Mrs. S. G. Hill was a guest of Mrs. Brothers during the week-end.

• Mrs. L. C. Way has been removed to her home from Trail-Tadanac hospital.

• C. Caputo has returned to the city from a two-week vacation at Kelowna.

• *Mr. and Mrs. Charles Fraser*, Riverside, were among those from Trail who visited during the week-end at Ainsworth.

• Swimming and a campfire supper featured the entertainment Monday evening when Miss Nina Kemp entertained at a beach party, honoring Miss Dorothy Dockerill. An amusing and unusual note was introduced when Mr. Dynes, fiancee of Miss Dockerill, was honored with a shower of kitchen utensils. Miss Dockerill and Mr. Dynes plan to marry in August.

• Joe Burdick visited at the week-end at Christina lake.

• Mr. and Mrs. G. McAuliffe, accompanied by their son and daughter, have returned to Trail from a three-week vacation at coast cities.

• Miss Mabel McKay and Miss Jennie McKay have returned home from a two-week vacation at Ainsworth.

• Mr. and Mrs. P. Romaine have returned from their wedding trip to reside in Trail.

• Mr. and Mrs. M. McIvor were week-end visitors to Spokane.

• Mr. and Mrs. W. H. Rush returned to their home at Salem, Ore., after spending a vacation at Trail, guests of Mr. and Mrs. E. C. Perrott, Riverside.

• R. M. Hoyland spent the week-end with Mrs. Hoyland at Christina lake.

• Mrs. Hopwood of Creston, who is spending a vacation in Nelson, *motored to Trail Tuesday with Mrs.* Johnson and visited friends. While here she was a guest of Mrs. H. Aleen, Annable, and of Mrs. James Coupland, Columbia avenue.

• Mr. and Mrs. M. Henderson have reteurned to the city from a vacation at Ainsworth.

NEWS OF THE DAY

SALE OF ALUMINUMWARE. SEE OUR WINDOWS. HIPPERSON'S. (1636)

POPULAR PICTURES AND COMFORTABLE SEATS AT YOUR OWN CIVIC. (1637)

DANCE. GOOD MUSIC. SATURDAY NIGHT. AINSWORTH HOT SPRINGS HOTEL. (1547)

Silk socks in solid shades for service and smartness. JACK BOYCE (1572)

The WILLIS miniature piano is an instrument of beauty and perfection. KOOTENAY MUSIC HOUSE (1567)

DANCE AT HARROP HALL FRIDAY NITE, JULY 30. TRAIL ORCHESTRA. ADMISSION $1.00 A COUPLE. (1628)

The NEW 1938 ROGERS RADIOS are now on display at MCKAY & STRETTON. Phone 544, for a demonstration. (1638)

We specialize in MOTOR Tune-up. If your car lacks performance, PHONE or call for FREE INSPECTION. ERIC'S, Phone 75. (1289)

SPECIAL COUNTER LUNCH, 35c GOLDEN GATE CAFE TRY OUR AFTERNOON TEA, 2-5, 25c. (1674)

SPEND THE WEEK-END AT AINSWORTH HOT SPRINGS HOTEL. SPECIAL SUNDAY DINNERS WEEKLY AND FAMILY RATES. (1547)

For Sale—Large Refrigerator with coil, six doors, height 5½ feet, width 4½ feet, depth 2 feet. Also 8 inch suction fan. Vassar's Meat Market. (1665)

SCREEN DOORS and Windows, Wire Cloth, Fly-Tox. Hipperson's. (1636)

CARD OF THANKS

The family of Mrs. Maret Anderson wish to thank Dr. Dunham and all friends for kindness and expressions of sympathy extended to them during their sad bereavement in the loss of a loving mother. (1695)

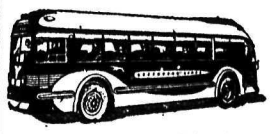

NELSON to	O.W.	R.T.	W.E. Ex.
VERNON	$8.00	$14.40	$10.00
NAKUSP	3.00	5.40	3.75
KASLO	1.65	3.00	2.10
TRAIL	1.65	3.00	2.10

Greyhound Lines

Nelson Depot — 205 Baker St. PHONE 800

(1264)

TOO LATE TO CLASSIFY

FOR SALE—CHEAP FOR CASH, house trailer. Can be lived in year round. May be seen at auto camp by hospital. (1670)

WANTED, TRANSPORTATION TO Vancouver for one or two. Share expenses. Phone 861. (1696)

J. R. Ramsden Nelson Merchant

Who Is Retiring From the General Dry Goods Business

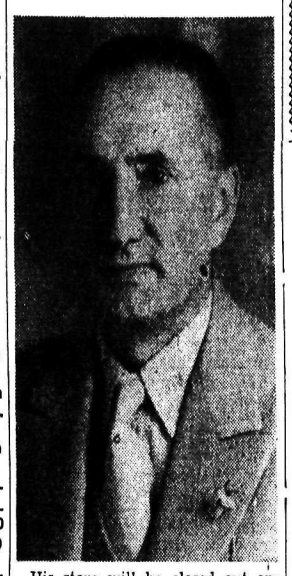

His store will be closed out entirely, every article to the bare walls, entire stock and fixtures will be sold out. Mr. Ramsden first sold Dry Goods in Nelson some 30 years ago, later going into the general store business with Ross Fleming in Fairview, later selling out to Ross he was for some years in the Gents Furnishing and Clothing business in Nelson in 1915. He left for Alberta *where he owned and ran a number* of General Stores, 1926 saw J. R. Ramsden back to Nelson and into the Dry Goods and Ladies' Wear again. He is now getting out of it and is going to offer to the public the greatest clearing prices ever given in Nelson, price is no object, every article is to go, and mind, this includes what he states the clearest and newest stock possible to be had in any store, it is not a run-down stock, new goods have been arriving right along and still are, but are included in the drastic cuts. Mr. Ramsden will shortly announce a definite statement.

(Advt.)

Catholics Enjoy Picnic Sports in Spite Jup Pluvius

Throwing themselves into their sports and fun with the abandon of youth, children of the parish of Mary Immaculate went ahead to make their annual picnic a sparkling success despite showery weather conditions. Over 300 adults and youngsters enjoyed the day at Lakeside park and the splendid basket supper spread beneath the trees.

The results of the sporting events follow:

STRAIGHT RACES

Boys 8 years and under—Bob Wasick, first; F. Morrison, second.

Girls 8 years and under—M. Stangherlin, first; E. Vulcano, second.

Boys 10 years and under—Jack *Jarbeau, first; R. Gillis, second.*

Girls 10 years and under — M. Stangherlin, first; M. Singleton, second.

Boys 12 years and under—R. Gillis first; E. Vulcano, second.

Girls 12 years and under—M. Singleton, first; E. Bengert, second.

Boys 14 years and under—E. Catalino, first; R. Gillis, second.

Girls 14 years and under—A. Maglio, first; I. DelPuppo, second.

Boys, open—J. Eccles, first; E. Catalano, second.

Girls, open—E. Maglio, first, M. Singleton, second.

NOVELTY RACES

Three-legged race, boys—A. Catalano and E. Vulcano, first; D. Blais, and B. Prestley, second.

Three-legged race, girls—M. Singleton and M. Cady, first; P. Cady and M. Vulcano, second.

Sack race, boys, 12 and under—E. Vulcano, first; E. Catalano, second.

Sack race, boys 14 years and over—J. Eccles, first; D. Blais, second.

Sack race, girls, 12 and under—M. Singleton, first; E. Vulcano, second.

Sack race, girls, 12 and over—I. Delpuppo, first; R. Colletti, second.

Wheel barrow race boy with girl driver—M. Singleton and P. Cady, *first; S. Lunn and M. Eccles, second.*

SOFTBALL THROW

Girls 12 and under—E. Vulcano, first; M. DePasquale, second.

Girls 14 and over—M. MacDougall, first; P. Cady, second.

Boys 12 and under—L. Morrison, first; J. Jarbeau, second.

Boys 14 and over—D. Blais, first; E. Gelinas, second.

The committee in charge of the sports consisted of P. E. Poulin, H. J. Witchell, M. Varseveld, Sr., M. Varseveld Jr., M. Maglio, A. G. Gelinas, P. Egan, and L. S. McKinnon.

LONDON, Ont., (CP)—Appointment of a board of probation is proposed with a view to extending the principle of juvenile and family courts to help correct repeating youthful offenders.

CORK, Irish Free State, (CP) — Alderman Sean French is still Lord Mayor of Cork, though he doesn't want the job. Council's eighth at*tempt to choose a successor ended* in another deadlock.

AUCTION

MASONIC BLOCK
305 Baker St.

2 P.M.
Saturday, July 31st

Acting under instructions from Mr. E. T. Fletcher, I will offer the following (subject to prior sale): Small Quantity of Notions, and Clothing, Store Counters and Shelving, Mirror, 48x18 inches, Electric Light Fixtures, Handsome Oak Dining Room Table, 6 Chairs to match, Single and Double Steel Beds, Mattresses, Centre Tables, Floor Lamp, Chesterfied and Chair, Lino Rug, Card Table, Small Cook Range, Crockery, Window Blinds, Paper Racks, Ladies' Shoes, Gas Toaster, Grass Chair, Electric Range, Radio, Utensils, Coal Oil Stove, Music Stand, Brunswick Gramaphone and Records, Fish Basket and nets, Dictionary, Pictures, Crocks, Music, Leather Settee and Chairs, and other articles too numerous to mention.

Terms: Cash
G. HORSTEAD Auctioneer
Goods on View Morning of Sale

Acquaintance
VALUES
By
Fashion-Craft
$25

Now is your chance to save as much as $10 on your new suit for fall.

Special reductions on Fashion-Craft made-to-measure suits or sport coats for a limited time only. Act now while selections are at their best.

EMORY'S
Limited

TORONTO, Ont., (CP)—All pr inces will be represented at the c vention of the Canadian Federat of Catholic Convent Alumnae h August 31 to September 3.

WE CONGRATULATE . . .

SAVOY CAFE
Trail

on its completely remodelled and refurnished premises.

Almond's Supply House, Ltd.

When in Trail eat in comfort in the most up-to-date Cafe in the Interior

Retail Lumber
LATH—SHINGLES
MOULDINGS
W. W. Powell Co., Ltd.
"The Home of Good Lumber"
Telephone 176 Foot of Stanley St.

and in 1937
STILL
Unsurpassed

A.A.A. CONTEST BOARD, WASHINGTON, D.C. (ASSOCIATE OF AUTOMOBILE CLUB OF VANCOUVER AND VICTORIA AUTOMOBILE CLUB) RENDERS ITS IMPARTIAL REPORT

"Results of extensive tests conducted by the Contest Board of the American Automobile Association on the five non-premium gasolines leading in sales volume in British Columbia substantiate the statement of the Standard Oil Company of British Columbia Limited that Standard Gasoline is Unsurpassed."

AMERICAN AUTOMOBILE ASSOCIATION CONTEST BOARD, WASHINGTON, D. C.

CONTEST BOARD AAA CERTIFIED TEST

STANDARD GASOLINE

STANDARD OIL COMPANY OF BRITISH COLUMBIA LIMITED

YOUR OWN
CIVIC THEATRE
NOW TILL SATURDAY

You'll shout.. when you see it:-
To hell with Glory!

Forgotten Men

Depicting Authentic War Scenes
AT 7:00 AND 9:30 P.M.

—SECOND FEATURE—
BUDDY ROGERS
IN
"Dance Band"

BUDDY'S BACK
Better than ever in a musical that beats anything you have seen!

LAST COMPLETE SHOW AT 8:27

GUTTA PERCHA WHOLESALE DISTRIBUTORS
Wood, Vallance Hardware Co., Ltd.
BAKER ST. NELSON, B. C.

GUTTA PERCHA TIRES SOLD BY
SHORTY'S REPAIR SHOP
712 BAKER ST. SHORTY PERASSO NELSON,, B. C.

LAST TIMES TODAY CAPITOL
THE COOLEST PLACE IN THE CITY
Complete Shows at 2:00 7:00 and 8:33

HIT No. 2.
NEW . . . DARING . . . AMAZING
The Year's Best Spy Thriller
"The Girl From Scotland Yard"
WITH
KAREN MORLEY • ROBERT BALDWIN

Friday Saturday
Robert TAYLOR • Barbara STANWYCK
in "THIS IS MY AFFAIR"