PROVINCIAL LIBRARY VICTORIA B.C.
VICTORIA, B.C.
1144

Wheat Prices off on Winnipeg and Chicago Markets —Page Nine

Nelson Daily News

Giants Favorites for First Game; Hubbell Expected to Pitch —Page Seven

VOLUME 35 | FIVE CENTS A COPY | NELSON, BRITISH COLUMBIA, CANADA—SATURDAY MORNING, SEPT. 26, 1936 | NUMBER 139

GIRL NOT GUILTY OF MURDERING BABE

United States, France and Britain Cooperate in Devaluation of Franc; Move Toward Stabilization

FRANC VALUE TO BE ABOUT 2-3 OF PRESENT WORTH

10 Trillion Francs Will Be Stabilization Fund

STOCK MARKET IS CLOSED FOR DAYS

French Parliament Is Called Into Rush Session

WASHINGTON, Sept. 25 (AP).—An agreement between the United States, France and Great Britain to cooperate in devaluation of the French franc, which treasury officials hailed as a "major move" toward stabilization of currencies, was announced tonight by the treasury.

Secretary Morgenthau, describing the agreement as the accomplishment of a three-year objective, referred to stabilization as an accomplished fact, but did not answer a question from a newspaperman as to whether it actually constituted "effective stabilization".

Other treasury officials said the agreement entails readjustment of the French currency by that nation's parliament and until that has been done the agreement is not operative.

FRANCE MOVES SWIFTLY

PARIS, Sept. 26 (Saturday) (AP) (Copyright 1936 by the Associated Press).—France moved swiftly toward devaluation early today, armed with an agreement with Great Britain and the United States for equilibrium of the franc, pound sterling and the American dollar.

Officials of the finance ministry said the franc would have a new value of approximately two-thirds of its present worth, fluctuating between 49 and 43 milligrams gold content, with no definite point fixed between these two figures.

A stabilization fund of 10,000,000,000,000 francs will be established under the tripartite agreement to keep speculators from driving down the franc and to maintain the franc's gold position, within the stated limits.

Leon Blum, Socialist premier, summoned parliament into extraordinary session for 9 a.m. Monday while a decree, published in the official journal, gave debtors owing sums which are to be paid in gold or foreign currencies the right to hold up payments.

Parliament will be asked to requisition all gold at current rates.

Finance Minister Vincent Auriol, announcing parliament would be asked for "readjustment of the currency," decreed the stock market closed for several days and the franc market strictly controlled.

The text of an official communique said the new gold value of the franc "ought to be between 49 and 43 milligrams gold of .900 fineness." The franc's gold content now is 65 milligrams.

The British treasury said Britain and the United States welcomed the French decision to "readjust" its currency.

The general council of administration of the reorganized Bank of France was called into special session early today to study the consequences of the dramatic decision.

BRITAIN WELCOMES MOVE

LONDON, Sept. 25 (AP).—The British treasury, in a prepared statement announcing the French government proposed "readjustment" of its currency, asserted tonight that the British and United States governments welcomed this decision.

NOTED GUIDE DEAD

EDMONTON, Sept. 25 (CP) — George E. Hargreaves of Mount Robson, one of Canada's most noted guides and dean of all big game hunters in the northern rockies, is dead, according to word received here today. He had guided many of the world's leading sportsmen on their hunts in the rockies.

CANADIAN DOLLAR OFF

NEW YORK, Sept. 25 (CP). — Pounds sterling dropped 3½ cents to close at $5.01¾ in terms of United States currency during today's closing dealings on the foreign exchange market. Dominion funds eased 1-16 cent at 100 1-64 cents while French gold francs declined .00⅛ cent at 6.58¾.

Starved to Death in San Francisco

SAN FRANCISCO, Sept. 25 (AP).—An Alaska fisherman starved to death, a coroner's jury decided today, after making entries in a diary detailing the creeping pangs of hunger while he sought vainly for employment.

The wasted body of the man, Peter Peterson, 45, able bodied seaman, was found in a cheap rooming house.

He apparently had gone almost without food for 10 weeks, Coroner T. B. W. Leland said, and wrote his sufferings in a book.

$1,000,000 FOR LABOR SPYING

WASHINGTON, Sept. 25 (AP).—Testimony that the Pinkerton National Detective agency has 200 under-cover agents engaged in collecting information on union and radical activities gave the senate civil liberties committee today its first broad picture of the extent of the practice.

This figure came from officials of the firm. They said their activity had been halted in Wisconsin by a recent law requiring registration of private detectives.

Pinkerton officials also testified the agency collected about $1,000,000 last year from large corporations in all parts of the country for what chairman Lafollette (Prog.-Wis.) termed "labor-spying".

THREE VESSELS CAUGHT IN ICE

EDMONTON, Sept. 25 (CP).—Trapped in ice-locked vessels in the Amundsen and Coronation gulfs of the Arctic ocean, two employees of the Hudson's Bay company, their wives, and an aged Roman Catholic bishop are facing severe hardships and possible death, according to a copyright story in the Edmonton Journal today.

Earliest arrival of cold weather within the memory of the oldest trappers sent surging ice floes crushing against three different vessels, caught the boats and threatened the lives of the travellers and other persons that might be on the boats, the Journal said.

Political Holiday Is Nearing an End

LONDON, Sept. 25 (CP Cable).—The political holiday in Britain is drawing to a close. Chanchellor of the Exchequer Neville Chamberlain is busy in town acting as Prime Minister Baldwin's deputy as the premier still pursues his rest cure at Blickley Hall.

The Conservative party's annual convention, which opens on Thursday at Margate under Mr. Chamberlain's presidency, naturally meets in an atmosphere of anxiety as regards foreign affairs. Mr. Chamberlain is being urged to let the country and the world at large know what the government thinks of the Spanish situation.

JAPANESE ARE WITHDRAWN AT SHANGHAI CITY

Most of Marines Out of the Chinese Section

TENSION NOW GREATLY EASED

International Police Once Again Are on Duty

By MORRIS J. HARRIS
Copyright 1936, By The Associated Press

SHANGHAI, Sept. 26 (Saturday) (AP)—Japanese naval authorities today withdrew most of their marines from the Chinese section of Shanghai, and curtailed sharply their military patrols in other areas of the city.

With these moves, tension in Shanghai which had increased hourly since the shooting of three Japanese marines Wednesday night, eased abruptly.

The Japanese naval commanders were unwilling to say their apprehension for the lives and properties of their nationals in Shanghai had lessened, but they kept armed patrols mainly in the Japanese section of the international settlement.

The international settlement police, ousted when the Japanese declared martial law over most of the district, were permitted to return to their duties last night although the Japanese bluejackets were still much in evidence.

After Chinese authorities had repeated their protests against Japanese patrols in the Chinese section, the marines were withdrawn for the most part, except for a handful of blue-jackets stationed at the most strategic points within the district.

FINE FALL WEATHER PREVAILS IN NELSON

The weather Friday was exactly as forecasted. Light winds and a partly clouded sky helped to make the warm sun less noticeable. There was little change in the temperatures from previous days. Maximum reading was 69 and minimum 36 degrees.

Yesterday completed a week of fine, warm weather and on no day has the maximum been registered lower than 65 degrees, while the lowest temperature for the week was 35.

DIES OF INJURIES

VANCOUVER, Sept. 25 (CP) — John T. Smith died in hospital today from injuries suffered late yesterday when struck by two street cars on a downtown Vancouver street.

Arm Against Arabs

Behind barbed wire defences, and armed with a high power rifle, a Jewish youth is shown on guard at a Jewish settlement near Tel Aviv, Palestine. Owing to increasing violence by Arab raiders, Jewish settlers have formed their own detachments of armed guards while awaiting aid from British troop reinforcements sent from England.—Central Press Canadian Photo.

Lion Loose in Saskatchewan Slays Live Stock

OXBOW, Sask., Sept. 25 (CP).—A lion roamed southern Saskatchewan's plains tonight. A trail of slaughtered horses, cows, sheep and other farm animals marked its passage.

And to the successful marksman of the horde of embattled grain growers who pursued it through this rural municipality 125 miles south-east of Regina goes $300.

The lion escaped from a circus at Minot, N.D., romped into Saskatchewan and proceeded to wreak havoc among farm livestock.

DUNNING SAYS INCREASED TAXES "THE ONLY WAY"

CHARLOTTETOWN, Sept. 25 — (CP).—Most important task of the federal government was to balance the budget and the only way to do that was by increasing taxes, Hon. C. A. Dunning, minister of finance, told the Queen's county Liberal association tonight in a speech in which he said Canada was definitely launched on the road to prosperity.

McGEER WARNS OF SOCIAL CREDIT

MONTREAL, Sept. 25 (CP)—Social Credit may sweep western Canada if the Dominion government does not lighten the debt burden of western provinces and cities, Mayor Gerald McGeer of Vancouver said on his arrival here today. He was on his way to England. Mayor McGeer said he did not endorse Social Credit but added: "Anyone who thinks the Aberhart program of debt reform and financing for new needs is silly, is very much mistaken."

URGE EXTEND WORKING AGREEMENTS

SAN FRANCISCO, Sept. 25 (AP).—Pacific Coast maritime unions tonight asked employers to extend present working agreements for 15 days beyond the scheduled expiration date of Sept. 30. The unions also announced they are requesting the employers to "abandon their present arbitrary and distinctly hostile attitude and agree to continue peaceful and sincere negotiations" during the additional 15 days.

AYLESWORTH QUITS N. B. C.

NEW YORK, Sept. 25 (AP)—M. H. Aylesworth, former president of the National Broadcasting company, today annuonced his resignation as vice-chairman and member of the board of directors of the company. He said reorganization of Radio Keith Orpheum corporation, of which he is chairman, "now calls for my entire time."

MRS. STEEVES GIVES PLANS C.C.F. IN B. C.

Condemns Capitalism —Fears Revolution and War

DISTRIBUTION WEALTH IS AIM

To Socialize Industry Where Practical, Profitable

Program of the Cooperative Commonwealth Federation in British Columbia was outlined for a Nelson audience at the Eagle hall Friday night by Mrs. Dorothy Steeves, M.P.P. for North Vancouver.

Condemning capitalism as intensifying poverty, she declared that unless sane and reasonable measures were taken for protection, war and revolution would result. Conditions today, concentrating wealth in the hands of a few, were pointing in that direction, Mrs. Steeves asserted.

Constitutional restrictions limited what could be done by any party, the North Vancouver member stated as she outlined the C.C.F. plans. The party intended to take a studied course, bringing into effect such of its plans as were practical and maintaining order while doing so. The freedom of the people was of paramount importance.

DISTRIBUTE WEALTH

One C.C.F. objective was to distribute wealth more equitably, and it was proposed to attain this objective by steeper income taxes and death duties. The Cooperative Commonwealth Federation did not believe present governments were using taxation in the proper manner, she said. Britain was far ahead of Canada in this respect.

(Continued on Page Two)

ISLAND MOUNTAIN APPEAL JUDGEMENT RESERVED

VICTORIA, Sept. 25 (CP)—Judgement was reserved by the appeal court today in Island Mountain Mines, Co. Ltd., vs. Cariboo Gold Quartz Mining Co., Ltd., and Cariboo Gold Quartz Mining Co., Ltd., vs. Island Mountain Mines, Ltd. This was a double appeal in consolidated adverse mining actions from Mr. Justice D. A. Mcdonald, who dismissed both actions without costs.

YOM KIPPUR STARTS

JERUSALEM, (CP-Havas)— As Palestine's 300,000 Jews Friday ushed in their most solemn religious holiday, the 24-hour fast and worship which mark Yom Kippur (the day of atonement. Arab extremists and the holy land's constituted authorities appeared to be reaching a new climax. At least 60 Arabs and one British soldier have been killed in clashes during the last 24 hours.

CONVICTED OF MANSLAUGHTER

AMOS, Que., Sept. 25 (CP) — Hugh Lanctot, the Lake Dore storekeeper who surrendered to police and told them he had shot a man for annoying his young son, was convicted today on a charge of manslaughter for the death last July of Frank Admonski, Chibougamau prospector. Originally charged with murder, Lanctot will be sentenced by Mr. Justice Lucien Cannon at the end of the assize court sittings.

BRITAIN FOR DEMOCRACY

GENEVA (CP Cable).—Anthony Eden, Great Britain's foreign secretary, told the assemble of the League of Nations Friday Britain stands for amendment of the covenant to enable the league to intervene in a dispute at the earliest stage and for separation of the covenant from post-war treaties. Britain also approves reduction and limitation of armaments and publicity for armament expenditures. She stands firmly by democracy, he declared.

BABY IN STORK RACE DIES

TORONTO, Sept. 25 (CP).—Benito Mussolini Graziano, seven-week-old baby of Mrs. Hilda Graziano, contender in the Millar will baby race, died in hospital tonight. The child is the latest born in the race started when the late Charles Vance Millar left $500,000 of his estate to the Toronto mother who bore the largest number of children in the 10 years following his death. The race ends next month.

PRESIDENT ZANA OF SPAIN ASKS FOR PROTECTION

Seeks Refuge Aboard Argentine Cruiser of Spain

REBEL AIR ATTACK KILLS OVER 100

Bilbao Citizens Run Wild Killing 60 Hostages

By The Canadian Press

A devastating insurgent aerial attack cost the lives of more than 100 persons last night in the government city of Bilbao, sending into the streets a screaming mob which wreaked its vengeance by slaughtering 60 Spanish Fascist hostages.

As the enraged populace ran wildly through the streets, howling for their leaders to bring out all of the 4000 hostages held in Bilbao, government forces were reported to have driven 31 miles south of the city in a desperate effort to cut off insurgent communications at the strategic highway city of Victoria.

The Fascist radio broadcast from La Corunna asserted that the Spanish National Workers federation and the Iberian Anarchist federation had demanded the resignation of Madrid's government headed by Premier Franciseo Largo Caballero.

Another insurgent broadcast, from Seville, said Fascist troops had cut off Spanish government reinforcements marching from Madrid toward Toledo.

PRESIDENT SEEKS REFUGE

BUENOS AIRES, Sept. 25 (AP).—Authoritative sources declared tonight Argentine officials in Madrid had informed the Buenos Aires government Spanish President Manuel Azana had asked refuge aboard an Argentine cruiser off Spain.

These sources, close to the government, said the Argentine foreign office was told the situation in Madrid, harassed by Fascist insurgents, was chaotic.

President Azana was quoted as asking for a haven on the Argentine cruiser 25 De Mayo now at Alicante on Spain's south-east coast. Other members of the Spanish government also were reported to have sought refuge there.

BILBAO, Spain, Sept. 25 (AP)—(By Robert Parker)—Mobs slaughtered 60 Fascist hostages tonight and ran through the streets screaming for more executions after hundreds of citizens had been killed or injured in an insurgent aerial bombardment.

"Kill all the Rightists!" The infuriated mobs cried as they stormed government buildings and howled for their leaders to bring out all of the 4000 hostages held here.

Rage stiffled terror as the shouting men, women and children ran through the streets that for more than two hours had roared with explosions of 500-pound bombs from eight Fascist tri-motored planes flying so low the features of the pilots were clearly discernible from the ground.

More than 100 inhabitants of the city were either blown to pieces or crushed to death under piles of wreckage. Nobody knew or ventured a guess on the actual toll of dead and wounded. — (Copyright, 1936, by Associated Press).

INDIAN'S BODY FOUND

VICTORIA, Sept. 25 (CP).—Headquarters of the Provincial police reported today the finding of the body of Tommy Alex, an Indian of Middlesboro, near Merritt. Inquiry was ordered when examination of the body by a coroner failed to disclose the immediate cause of death.

LORD MAYOR OF LONDON NOW A BARONET

LONDON, Sept. 25 (CP Cable)—The King today conferred a baronetcy upon Sir Percy Vincent, Lord Mayor of London, who made a tour of Canada last month.

He also conferred knighthoods on London's two sheriffs, Alderman Lieut. Col. J. D. Laurie and Col. W. J. Waldron, on the occasion of their retirement from office.

STILL ROCKING AFTER 30 HOURS

MONTREAL, Sept. 25 (CP).—Teetering back and forth with a smooth knee-and-ankle movement, 35-year-old Armand Vezina swayed past the 30-hour mark in his rocking chair endurance effort tonight with 28 hours to go before his objective is reached.

For the most part the squat, swarthy rocker from Quebec City went about his business slowly. His tie, belt and shoelaces were undone to facilitate his stroking and occasionally, he took a sip of black tea and smiled at pedestrians.

At times quite a crowd gathered in front of the shop window on Ontario street to watch Vezina "going to town." The present performance is his idea of attracting attention to the work being done for the working class of Montreal by the Tennants' league.

MARKETS AT A GLANCE

By the Canadian Press

Toronto and Montreal—Industrial stocks lower.

Toronto mines—Sharply lower.

New York—Stocks closed down.

Winnipeg—Wheat down 1⅛ to 1⅝ cents.

London — Bar silver and other metals higher.

New York—Bar silver, lead and zinc unchanged; export copper higher.

Montreal—Silver lower.

New York—Cotton, rubber, coffee and sugar lower.

Dies From Injuries Received in Lineup for Lacrosse Tickets

VANCOUVER, Sept. 25 (CP). — Alexander Nairn, 58, died in hospital today several hours after having been admitted with chest injuries believed to have been suffered when crushed in a ticket line-up at a box lacrosse game here on September 14.

AGAIN VERNON VOTES AGAINST SCHOOL

VERNON, B. C., Sept. 25 (CP)—Vernon's taxpayers have for a second time voted down bylaws presented by the school board for the purpose of constructing a new 18-room school. In a vote yesterday 312 endorsed the $69,000 building bylaw and 260 voted against it, but the necessary three-fifths majority failed by 30 votes. The proposed site was defeated by a straight majority of 298 to 263. This is the second time this year that the same issue has been lost.

FORMER REVELSTOKE LAWYER DEAD

CALGARY, Sept. 25 (CP)—Augustine M. Pinkham, 61, eldest son of the late Bishop Cyprian Pinkham and Mrs. Pinkham, died at his home here Thursday. He had been a resident of Calgary for 46 years. Called to the bar in 1895, Mr. Pinkham practiced law for several years in Golden and Revelstoke, B. C., for a time he was police magistrate in Revelstoke.

MAY ROBERTSON GETS 18 MONTHS FOR HIDING BODY

Beverley Pringle, Her Sweetheart, Given Two Years

"THEY LOVE ONE ANOTHER"

So States Judge in His Charge to the Jury

WINDSOR, Ont., Sept. 26 (Saturday) (CP)—A jury under Mr. Justice J. Keiller MacKay early today brought in a verdict acquitting May Robertson and Beverley Pringle her sweetheart, on a charge of murder following the finding of the charred remains of their baby. The jury convicted them on a reduced charge of concealing the dead body of the child.

Mr. Justice MacKay sentenced the 20-year-old housemaid to a year and a half in the Ontario reformatory at Guelph, and Pringle, 22-year-old taxicab driver, to two years less one day in the same institution.

The trial wound up late today after Pringle had taken the stand in his own defence, and crown and defence had addressed the jurors, following which Mr. Justice MacKay delivered a two-hour charge to the jury.

At some length his lordship denied the crime of murder culpable and non-culpable and stated the jury could bring in any one of three verdicts. They were: guilty of murder, not guilty of murder, or guilty of concealment of birth.

"I should submit to you," the judge said, "that there is considerable evidence that this baby died of strangulation, but that is not for me to say. Was this a carefully pre-arranged idea, that is for you to say." On the suggestion of Defence Counsel J. J. Riordon, his lordship included in his charge the fact that John Holly testified that Pringle told him he intended to obtain a home for the child with an elderly couple in Chatham.

In his address to the jury, Mr. Riordon declared, pointing to the two accused sitting with their heads bowed in the prisoner's dock "they love one another. They are at the age when those things are excusable. You, gentlemen, are not so far removed from the age of indescretions. You, surely, know about these things. They simply followed the course of nature."

He sought to portray the state of mind of May Robertson after the birth of her baby in the cold, barren dollar-a-week room in a Sandwich district lodging house. She was alone and unattended.

Huge New Plant for Vancouver?

VANCOUVER, Sept. 25 (CP) — Vancouver will have a new $1,500,000 industrial plant on False creek in the near future, according to word received today by Acting Mayor J. J. McRae from Mayor G. G. McGeer, now in Montreal.

In his message Mayor McGeer said he believed application would be made to the city shortly for the right to build the plant which will employ 200 men.

The name of the firm and further details of the proposed scheme are not yet known here.

180 Volunteers Ready for Today's Apple-Picking Drive in Orchards

Cars Leave Nine This Morning With Parties

Approximately 180 Nelson volunteers were listed Friday night, as willing to engage in Saturday's apple picking drive on the ranches of the West Arm and Kootenay river, to salvage the culll fruit which the fruit growers are donating for the starving drought districts of Saskatchewan, and at 9 o'clock this morning volunteer cars will pick up juvenile pickers and their adult squad captains or supervisors, to run them out to the various areas waiting for them.

Nelson's upper schools enlisted for this community service in great strength, when the matter was put up to the students by Rev. T. J. S. Ferguson, chairman of the Nelson prairie relief committee, and Rev. James Ritchie, its secretary, and a similar response was obtained from adults for supervisory service, seen by Rev. James Donnell and Adjutant D. Hammond.

ORCHARDS READY

In the fruit districts, local arrangements were perfected, as a result of J. J. Campbell's tour of the West Arm and of Rev. W. J. Silverwood's trip down the river, and T. A. Carew and Cecil Lambert, with the cooperation of the board of trade, lined up car owners to give their services to take the parties into the field.

Queen's Bay has work for 25 volunteer pickers, while at Willow Point 35 will divide their efforts between the J. J. Campbell and D. L. Doyle ranches, with other ranches also coming in. Some volunteer pickers may be used at Harrop, but in the Sunshine Bay-Procter area local residents will turn in and clean up the cull early apples available. A dozen or so pickers are required at Bonnington and South Slocan.

Volunteer picking squads not required for the more distant points will find employment on the north shore, or in Nelson orchards.

It is probable that more cars can be used that were definitely lined up Friday night, and car owners who have not been seen but are willing to take a load out this morning are invited to show up at the post office rendezvous at 9.

All volunteers who will be putting in the day out of town should provide themselves with picnic lunches.

United Church Committee Reports in Favor of Birth Control Clinics

OTTAWA, Sept. 25 (CP).—Resolutions approving principles of birth control and sterilization of the unfit and recommending ordination of women to the ministry proved high points today in deliberations of the seventh general council of the United Church of Canada.

The birth-control-sterilization report, presented by a special committee, recommended that the council approve establishment of birth-control clinics under public control and "the legalizing of the minimum operation yielding sterilization."

Its recommendation asked approval be given to measures for promotion of birth control and sterilization where those measures were advisable and provided safeguards were insured for prevention of abuses.

The report said any obligation which might arise to control population was not urgent in Canada but that, on the other hand, the church felt it might "well foster the desire for and emphasize the advantages of families larger than those now prevalent in the Protestant part of the nation."

Report of a commission on ordination of women was referred to the law and legislation committee. The commission which took a nation-wide presbytery-poll reported that of 114 presbyteries 80 voted to allow women to enter the ministry, 26 voted in opposition and eight made no returns.

The Weather

	Min.	Max.
NELSON	36	69
Victoria	47	67
Nanaimo	52	67
Vancouver	46	66
Kamloops	46	64
Prince George	38	62
Estevan Point	50	64
Prince Rupert	—	56
Atlin	36	52
Dawson	26	38
Seattle	54	66
Portland	50	72
San Francisco	58	66
Spokane	52	68
Los Angeles	62	76
Penticton	46	—
Vernon	46	—
Grand Forks	40	72
Kaslo	41	—
Cranbrook	32	72
Calgary	32	48
Edmonton	32	50
Swift Current	40	46
Prince Albert	40	50
Saskatoon	38	52
Qu'Appelle	40	46
Winnipeg	46	52
Moose Jaw	40	56

Nelson and vicinity—Light winds, partly cloudy, with sharp frosts in exposed locations late Friday night and Saturday.

Liquidating the Stock of The Standard Furniture Company

Bargains!

SALE at Two Stores

Draperies on Sale at the Former Standard Furniture Company Store

Values in Our STAPLES Department

Two Tone Kenwood Blankets
Finest quality wool top-covers. All satin bound. In all the popular colors.
60x84. Regular price $9.50. SALE PRICE **$7.25**
72x84. Regular price $11.50. SALE PRICE **$8.75**

KENWOOD THROWS
Specially priced for quick selling. Your choice of colors. Regular value $5.95. SPECIAL **$3.95**

SATEEN COMFORTERS
Good quality well filled comforters. Paisley patterns. Just a few left. Regular $6.95. SALE PRICE **$4.65**

FLANNELETTE SHEETS
White or Kandie Stripe. Large size. PAIR **$2.69**

EVERYTHING IS READY

The Doors Open at 8:30 at Both Stores Upon Thousands of Real Bargains! A Clean Stock of Merchandise to be Sacrificed for Quick Turnover

DRAPERIES and CURTAIN NETS

48-inch CRETONNES
Large range. Values to 75c yard.
Sale, per yard ..... 39¢

36-inch CRETONNE
Sale Prices on All Our Regular Stock.
29¢, 36¢, 69¢

RAYON SILK NETS
PRICES FROM
33¢, 45, 59¢, to 69¢ per yard

Rain or Colored Marquisettes
PRICES FROM
19¢, 26¢, 33¢, 37¢ per yard

RAYON DRAPERIES
42 inches or 50 inches wide.
69¢ to $1.49

HOMESPUN DRAPERIES
All New Patterns. 50 inches wide.
39¢ to 79¢ per yard

STAPLES
at Remarkable Savings

TABLE OILCLOTH
YARD ..... 39¢

TOWELS
Striped. YARD ..... 39¢

PRINTS and BROADCLOTHS
6 YARDS FOR $1.00

FLANNELETTE
PER YARD ..... 16¢

SHEETS
PER PAIR $2.19

PILLOW SLIPS
EACH ..... 25¢

SHEETING
7x4 .... 49¢ 8x4 .... 55¢ 9x4 .... 65¢

UNBLEACHED SHEETING
8x4 . 29¢ 9x4 . 39¢

VALUES IN CHAIRS

LLOYD LOOM CHAIRS—Regular to $7.95 from **$4.95**
PEELED WICKER CHAIRS—Regular to $4.95, each **$2.95**
SEAGRASS CHAIRS—Each **$5.95**
Stock up for next summer. Special prices on balance of stock of office furniture upon request.

FOLDING PORCH CHAIRS—Each ..... **49¢**
KITCHEN CHAIRS—Unfinished and golden. Several designs ..... **98¢**
WHITE ENAMELLED MIRRORS
29¢, 39¢, 98¢, $1.95
WINDOW SHADES
48¢, 98¢, $2.49

PICTURES
An assortment of pictures for every room at clear-out prices. each ..... **29¢**

CARD TABLES
Best quality. Regular $3.95. Selling **$2.95**
Regular $2.95. Selling **$2.19**

Bridge Lamps
Complete— **$2.95** to **$5.95**
Junior Lamps, from **$2.95**
Table Lamps, from **$1.49**

Baby Vehicles and Toys
English Prams. Regular to $32.50 for **$19.50**
Sulkies. Regular to $11.00 for **$6.95**
Coaster Wagons. Regular to $8.50. for ..... **$3.49** to **$4.95**
Wheel Barrows. Regular to $1.50 for ..... **89¢**
Kindergarten Sets for **$1.49**
Doll Prams and Buggies. Regular to $6.00 for **$2.95**
Doll Bassinettes with Mattress, for ... **$3.95**

CARPETS
Among these are many brand new patterns shown for the first time.
9 x 9 Axminsters from **$29**
9 x 10 Axminsters from **$32**
9 x 12 Axminsters from **$34.95**
4 ft. 6-in. x 7 ft. 6-in. Axminsters from **$12.95**
6 ft. 9-in. x 9 ft. Axminsters from **$18.95**

LINOLEUM
INLAID LINOLEUM
Per Square Yard
99c $1.19 $1.49
PRINTED LINOLEUM at
54c

FINKS LIMITED

Stores Open 8:30 a.m.

FINK'S *for fine* FURNITURE

PHONE 553

FINKS LIMITED

For years after the discovery of the reaction of sensitized surfaces to light, photographs were made on various metals, which accounts for daguerreotypes, ambrotypes and tintypes.

Composed of nickel, steel, aluminum, a new magnetic alloy said to have twice the strength of the most popular form of magnetic steel, has been perfected by scientists in Japan.

Guide for Travellers

NELSON, B.C., HOTELS

"Finest in the Interior"
HUME HOTEL
Free Bus Service — Geo. Benwell, Prop.
BREAKFAST 30c and UP
Lunches 40c to 50c — Dinner 40c to 65c
ROTARY AND GYRO HEADQUARTERS
TELEPHONE 787 — NELSON, B.C. — 422 VERNON ST.

HUME—D. G. McAlmon, Penticton; R. Ruickbie, G. Hardy, Toronto; L. F. Rawden, B. H. Taylor, A. Y. Spanza, A. S. Forsyth, E. S. H. Winn, R. B. Fulton, Dr. and Mrs. Nay, Mr. and Mrs. H. T. Venning, Vancouver; J. Fink, Cranbrook; J. H. Lewis, R. Sreedman, Medicine Hat; B. J. Parsons, A. Rokkjan, P. Arlidge, Calgary; T. Perry, H. G. Smith, Montreal; C. Geyer, Marcus; N. Johnson, Spokane; Mrs. F. E. Dockerill, F. C. Banks, Trail; L. Perks, Weyburn, Sask.

THE SAVOY HOTEL
"Where the Guest is King"
MODERN SAMPLE ROOMS
Fully Licenced
124 Baker St. — W. K. Clark, Prop. — Nelson, B. C.

NEW GRAND HOTEL
P. L. KAPAK, Proprietor
Commercial, Tourist and Family Trade Solicited.
Free Bus meets all Greyhound arrivals.
Free Parking — NELSON, B.C. — Phone 234

Occidental Hotel
706 Vernon St. — Phone 897
H. WASSICK, Prop.
SPECIAL MONTHLY RATES
Good Comfortable Rooms
Fully Licenced

Madden Hotel
A Welcome Awaits You
JAS. E. MADDEN, Prop.
Completely Remodelled
Hot and Cold Water
In the HEART of the City

SPOKANE, WASH., HOTELS

When in SPOKANE You Will Enjoy Staying at the
410 Riverside Ave. **Hotel Volney** Spokane, Washington
Opposite the Paulsen Building
EVERY COURTESY SHOWN OUR CANADIAN GUESTS

KIMBERLEY SPORTS BRIEFS

KIMBERLEY, B.C.,—The annual soccer game between the Sullivan Mine club and Trail will take place in Trail on Saturday, September 26. This is a break for the Trail team as they are still actively engaged in playoffs with Rossland for the right to meet the local team, while the Sullivan Mine team will have been out of competitive games for three weeks, which puts them at a considerable disadvantage, from lack of training.

LAWN BOWLING

The men's finals in the doubles lawn bowling tournament have been played. J. McNicholas and T. Elkerton vs. J. Beattie and J. Rogers, the former team winning with a score of 19-6. All the competitions are finished with the exception of the Blaylock bowl. The rink to represent the club will be R. Whebell's who defeated H. Twells' rink in the playoff for this honor.

In the men's singles final, H. Thomason defeated J. McNicholas after a very close game, 15-13. Jimmy has been bowling very consistently this season, reaching the finals in two club competitions.

The mixed tournament saw H. Twells' rink defeat F. Bates in the final, 15-3. H. Stanton's rink won the consolation by defeating T. Dawson.

BASKETBALL

Basketball practices are being lined up for the season. Several of the teams have been on the floor getting in preliminary work. A meeting will be called soon to organize for the year.

BADMINTON

Another good badminton season is anticipated. With the lower gymnasium completed and the new schedule effective October 1. Classes will organize on September 26. Last year 100 pupils were listed for the various classes. This year there is likely to be more. Ladies' clases will also commence next month.

BACKACHE OFTEN WARNING
Backache may be the first sign of Kidney trouble. When your back aches, look to your kidneys. Don't fail to heed this warning—it is too important. Take prompt action to correct Backache, or its cause. At the first sign of Backache turn confidently to Dodd's Kidney Pills—for over half a century the favorite remedy for Kidney ailments. 107
Dodd's Kidney Pills

CANADIAN PACIFIC RAILWAY LINES — WORLD'S GREATEST TRAVEL SYSTEM

A Complete Transportation System

RAILWAYS – HOTELS – STEAMSHIPS
EXPRESS – CABLE AND TELEGRAPH
SERVICES – RECREATION CAMPS

TICKETS TO ALL PARTS OF THE WORLD

The Comfortable Route to the Old Country—
Alaska China, Japan, Australasia

Through Transcontinental Trains Daily to Canadian and United States Destinations

Steamship Service Between B. C. Coast Ports and to United States

AGENTS FOR TRANS-ATLANTIC STEAMSHIP LINES

For full information apply to Local Agent or
N. J. LOWES, CITY TICKET AGENT, NELSON, B.C.
Phone 203

CANADIAN PACIFIC

Bowlers Given Awards Won at Chapman Affair

KIMBERLEY, B.C. — Chapman Camp lady bowlers wound up their season on Friday with a bridge party in Oughtred hall. The hall was decorated for the occasion and every member present. Prizes for the evening's play were won by Miss N. Henderson, first; Mrs. N. Willis, second; Mrs. Stelliga, third; Mrs. Horribin, consolation.

Following cards the members of the men's bowling club were guests of the ladies at a supper. The tables were beautifully decorated and loaded with good things. After supper the prizes for the season for both ladies' and men's clubs were presented by W. E. Leaman.

The winners were: Orpheum trophy (ladies) won by Miss I. Young's rink—Miss Young, Mrs. W. Young, Mrs. Willis and Mrs. McKenzie.

Gault cup (mixed), won by J. Pearson's rink—J. Pearson, H. Bidder, Isa Young and I. Stone.

Banks event (men's doubles), first and second prizes by H. R. Banks. Won by H. Pearson and J. Pearson, with E. Benson and J. Noble winning second prize.

Oughtred event (mixed), prizes by C. T. Oughtred. Won by J. Pearson's rink—J. Pearson, M. A. Pearson, Mrs. Southwell and Mrs. Horribin.

Blaylock bowl, presented by S. G. Blaylock. Won by H. Pearson's rink—H. Pearson, J. McLellan, L. Thomson and W. Carter. This bowl to be defended against a challenge from McDougall club or one from Trail, if received.

Consolation event, presented by T. Ellison. Won by J. McLellan's rink—J. McLellan, L. Thompson, Mrs. G. Hirt and Mrs. J. T. Thompson.

Idaho People Pay Visit, Beaverdell

BEAVERDELL, B.C. — Mr. and Mrs. George Laidler of Vancouver are guests of Mr. and Mrs. J. L. Nordman.

Charles King and L. A. Dodd motored up from Greenwood Saturday when Mr. King held an auction sale to sell the effects of the late F. McDonald.

Mr. and Mrs. Thomas Crowe were week-end visitors to Kelowna.

A. Ryttersdaard was a visitor from Bob Nelson, who has been employed at the Highland-Bell for the past few months, has left to resume his studies at the coast.

Walton Crane has left for his home in Snohomish, Wash., after spending the summer with his parents at the Rambler mine.

Mr. and Mrs. E. A. Wyman motored up from Culdesace, Idaho, and are the guests of Mr. and Mrs. John Eaton. Mr. Wyman is a brother of Mrs. Eaton.

MORE ABOUT MRS. STEEVES

(Continued From Page One)

Taxes on profits and taxes on gold mines which were taking the wealth out of the country were also part of the program. To save money on the state debt by lower interest rates, obtained if possible by agreement but if not by legislation, was still another aim. Every country, Mrs. Steeves felt, was at the point where interest payments must be reduced.

The party would socialize industry where this could be done profitably, such as in liquor-manufacturing, and would aim to extend this socialization program, not by confiscation but by paying for plants with government bonds bearing a low interest rate.

EXTEND SERVICES

Extension of education, and extension of health service to cover every member of the population would be among the party's objectives.

It was proposed also to better the condition of those on relief, she said, the belief being that there were many who could be employed on the land. Supplying land and machinery with which these persons could provide at least part of their own needs would probably be one of the steps taken.

Improved markets for farmers could be obtained by improving the living standard of the people. Cooperative marketing organizations to sell direct to cooperative consumer associations, doing away with the middle man, would guarantee a reasonable price to the farmer, accoring to Mrs. Steeves, and the government could guarantee a reasonable price for the exportable surplus by taking over this surplus and selling it.

Questioned regarding differences among prominent members of the party in British Columbia, Mrs. Steeves expressed the opinion that they resulted mostly from misunderstanding between the more conservative and the more enthusiastic members, that the rank and file of the party stood between the two, and that shortly the differences would disappear.

Another question as to whether the C.C.F. party proposed to provide maintenance to recipients who refused to work, the North Vancouver member stated the party princicle was that those refusing to work would be refused assistance.

A. I. Austin was chairman.

FINK'S LTD.

Children's Underwear "Quickees"

Silk and wool. All wool. In vests, panties and combinations. Sizes 2 to 14.

95c to $1.95

Quickees really are a blessing
'Cause we need no help in dressing!
Two-way Stretch, 'tis easy to see,
Makes them fit as neat as can be!

FINKS LIMITED

Ready-to-Wear—Shoes—Children's Wear
PHONE 73 — BURNS' BLOCK

CHURCHES

Trinity United Church

Josephine and Silica streets

Rev. J. A. Donnell, Minister
Mr. Fred L. Irwin, Choirmaster.

Public Worship at 11 a.m.—A Rally Day Service. The teachers and pupils of the Church school, all departments, Beginners, Primary, Junior, Intermediate, Senior, are asked to meet at a quarter to eleven, instead of at ten o'clock, and to occupy the centre seats in the church at eleven. The heads of departments will report. Promotions will be announced. A Rally both of adults and children is asked for.

Public Worship at 7:30 p.m. conducted by the Minister.—Sermon Subject—"Unanimity. Why Not?"

The Service club meets on Monday at 8 p.m. at the residence of Mrs. Glover, Second Street.

The Young People's Society on Monday at 8 p.m.

First Presbyterian Church

Rev. James M. Ritchie, M.A., Minister

11 a.m.—Rally Day Service. Joint service for Sunday School and congregation.

Children will assemble at 10:40.

7:30 p.m.—Evening Service.

The Salvation Army

Adjutant and Mrs. Hammond

Special Harvest Thanksgiving Services

Sunday, 11 a.m. and 7:30 p.m.

MONDAY, Big Sale of produce, 8 p.m., auctioned by Sheriff M. E. Harper

St. Paul's United Church

REV. T. J. S. FERGUSON
Minister

Rally Day Service — Sunday School and adult congregation will worship together at 11 a.m. Sunday School will meet at 10:30 a.m.

7:30 p.m.—The Program of Christianity. The First of a series.

Senior choir at both services. Tuesday—8 p.m. Young Peoples' Union.

Excelsior bake sale Saturday, Oct. 3 at the Safeway Store.

First Church of Christ Scientist

209 BAKER STREET

A Branch of The Mother Church, The First Church of Christ, Scientist, in Boston, Mass.

Sunday School 9:45 a.m.

Sunday Service 11 a.m.

Subject Lesson-Sermon

"REALITY"

Wednesday Testimonial Meeting 8 p.m.

FREE READING ROOM IN CHURCH BUILDING—

All Cordially Welcome

Boxla Playoff Game in Nelson Monday Evening

Teams Then Play at Rossland Wednesday, Nelson on Friday

Nelson boxla fans will witness the second game of the Rossland-Nelson playoff series for the West Kootenay championship on Monday night at the Civic Centre arena. Arrangements were completed by the league executive late Friday night giving Nelson the Monday game with the third game of the series slated for Rossland Wednesday night and the fourth game, if Nelson is still in the series, slated for Nelson Friday night. Scene of the final game, if it is necessary, has yet to be decided.

Rossland won the first game of the best three-out-of-five in Rossland on Wednesday night. A bumper house is anticipated here Monday for the second game of the series.

14 Members at W.I. Meeting at Balfour

BALFOUR, B.C.— The Balfour and Queen's Bay Women's institutes met Tuesday with Mrs. J. Heuston presiding. There were 14 members present.

Mrs. G. Conrad, secretary, gave the financial statement wich was adopted. She read a letter from the Salvation Army thanking the members for a donation.

Tea was served by the hostesses, Miss K. Irwin and Mrs. Shrieves.

H. E. Cooper has returned after spending several months in England, during which time he visited many places of interest including the Vimy ceremonies.

Mrs. Hall will leaves shortly for an extended visit to Spokane and Northport.

Mr. and Mrs. A. Ling had as their week-end guests, Mr. and Mrs. W. Ling and Miss Margaret Ling of Trail.

Mr. and Mrs. J. Sherman have as their guests, Mr. and Mrs. Stevenson and children of Ymir.

Mr. and Mrs. A. H. Noakes visited Nelson Saturday.

Walter Palmer and Malcom Heddle of Willow Point were visitors here.

Community party was held in Woodland hall Saturday. There was a fair crowd.

Mr. and Mrs. John Dolphin of Trail are visiting Mrs. Dolphin's brother, Wilmer McHardy, here.

Mories Wellwood of Trail spent the week-end with his aunt, Mrs. T. Brenilson.

Miss Connie Noakes spent the week-end with her parents, Mr. and Mrs. A. Noakes.

J. Heuston has returned from Vancouver.

MILL BUILDING BAYONNE MINE BEING RUSHED

Mine Developing Goes Ahead; Crew of 85 at Work

Construction of the new mill and development of the mine at the Bayonne Consolidated property, 24 miles from Tye, Kootenay lake, is being rushed by a crew of 85 men under N. H. Atkinson, M.E., according to the Vancouver Sun. It is hoped the new 50-ton cyanide plant will be in operation by the middle of October, and certainly by the end of the month.

Crusher, pumps, low-pressure compressor, motors and controllers, and the balance of conveyor equipment left Toronto a week ago for Tye, and on the same date other equipment rolled westward, also from Toronto, in a separate shipment. Ball mill was shipped from Vancouver some time ago and is now in place, and the 225-horsepower diesel has arrived at Tye. The Sun states:

Mill building and power house have been completed and part of the concrete floors laid.

Other completions include coarse ore bin and building and trestle from mine to bin. Snowshed over trestle and track is still to be built.

At the mine ore pass has been carried up from No. 8 (formerly No. 3) level over 70 feet, with about 60 feet to go to hole out at No. 6 (formerly No. 2) level. Timbering of manways has been completed and 3-inch main air line is being run up the raise. Drifting has been started on No. 8 and several hundred feet of track laid on No. 6.

It is expected that the mill, rated at 50 tons daily, will readily handle from 60 to 65 tons.

Grull-Wihksne Gold Mines, which holds control of Bayonne and is in charge of operations, has recently agreed to provide a further $50,000 for completion of the mill and development of the mine.

Under the agreement the present Bayonne capital of 2,000,000 shares is to be increased to 2,500,000 shares at request of Grull-Wihksne within a year and one share of Bayonne issued for each share of Grull-Wihksne sold to provide the additional capital.

East Trail Wins Junior Lacrosse

TRAIL, B. C., Sept. 25—East Trail nosed out the Elks 10-9 in an overtime junior box lacrosse game here Friday night in the second game of the league's second half series. East Trail played with Sambrook, an ineligible senior player, and Bob Scott, another senior, with the Elks' consent, when it was found the winners lacked enough men to make up a team.

The teams were deadlocked at 8-8 when regular playing time ended. The first three minutes of overtime saw Sambrook score for East Trail. Elks evened at the opening of the second when Wilson scored, but Hood fired the winning marker before the bell.

The teams were: Elks—Mathews, goal, McDonell, Richardson, Weir, Kennedy, Malnarich, Les Murdoch, Lewis, Groves, Wilson and Davis.

East Trail—Doug Murdoch, goal, *H. Smith, P. Smith, M. Smith, Hood,* Sambrook, Taylor and Scott.

Wreck Patients Are Improved, Report

General improvement was reported in the condition of the persons injured in the Canadian Pacific railway train wreck at Corra Linn. Reports circulating in the city that some of the patients had developed pneumonia were denied.

PARIS (CP-Havas).—Mme. Irene Joliot-Curie resigned her cabinet post as under-secretary for scientific research to resume her active studies in the field of radium for which she and her husband were jointly awarded the Nobel chemistry prize last year.

LONDON (AP).—Authorities Friday night searched the English channel for an Imperial Airways liner containing two men believed forced down en route to Paris. Long overdue, the plane carried mostly baggage and mail, with no passengers aboard.

Trail May Be the Site of Junior Lacrosse Playoff

TRAIL, B. C., Sept. 25—There was a possibility that the playoffs for the provincial junior box lacrosse championship would be staged in Trail this year, Charles Dodimead, secretary of the Kootenay Lacrosse association, said today. In any case it was likely that a coast junior team would be seen in action here since Vancouver Bluebirds who are at present competing in the coast finals are eager to play a series of games in the Kootenay.

Fire Inspection Completed Here

F. F. Dowling of Fire Underwriters Does Annual Job

F. F. Dowling of Vancouver, engineer of the B.C. Fire Underwriters association, completed Friday night an inspection of Nelson's fire fighting resources begun early in the week.

The inspection embraced hydrants, pressure, Gamewell fire alarm system, water system, and the fire hall and all fire fighting equipment, as well as the condition of the lanes, and all factors having a bearing on the fire risk. Throughout his tours of inspection Fire Chief M. H. Maloney was with him.

Nothing was omitted from the usual program of inspection except the test run, which Mr. Dowling did not call for in view of the department's excellent previous rating in that particular.

Mr. Dowling goes to Trail Saturday to make his inspection there, and will take Rossland next week.

Mrs. W. Johnstone Twice Hostess at Silverton Home

SILVERTON, B.C.,—Mr. and Mrs. H. Wilson were visitors in Nelson.

Mrs. S. Watson was in Nelson, the guest of Mrs. A. McIntyre.

Mrs. C. King of Vancouver is visiting her sister Mrs. C. Schmidt.

G. French left Wednesday for his home in Vancouver, after visiting his sister Mrs. J. Fleury.

Mr. and Mrs. H. Dewis and son Seamen were in Nelson the guests of Mrs. A. MacIntyre.

Miss Thelma Johnson of Nelson spent Sunday visiting her mother Mrs. T. Anderson.

J. B. Jarvis was in Nelson visiting his son and daughter-in-law Mr. and Mrs. J. R. Jarvis.

Miss Nora Simpson was a visitor to Nelson over the week-end.

Mr. and Mrs. A. Ham and daughter Mary Joy were visitors to Nelson.

Miss Joyce Johnstone was a visitor in Nelson over the week-end.

Miss Eileen Johnstone spent the week-end in town, the guest of her parents Mr. and Mrs. W. B. Johnstone.

Mrs. W. Johnstone entertained at contract bridge on Wednesday afternoon. Prizes were won by Mrs. J. Johnson and Mrs. W. Hunter. Invited guests were Mrs. H. Dewis, Mrs. E. Mathews, Mrs. J. Ironside, Mrs. G. Lockhart, Mrs. J. Johnson, Mrs. W. Marshall, Mrs. W. Hunter *and Miss M. Liebscher.*

Mrs. W. Johnstone entertained at the tea hour on Thursday in honor of Mrs. Davey of Kimberley. The table at which Mrs. A. Ham poured, was centered with asters. Delicious refreshments were served by the hostess assisted by Miss Audrey Watson. Her guests were Mrs. H. Wilson, Mrs. S. Watson, Mrs. A. Ham, Mrs. Davey of Kimberley, Mrs. J. Fleury, Miss Dorothy Hunter, Miss Nora Simpson and Miss Audrey Watson.

Mr. and Mrs. J. Egloff of Edgewood were visitors in town on Monday.

WOMAN MISSING

SAULT STE. MARIE, Ont., Sept. 25 (CP).—All available men in the little community of Gordon lake near here continued their search today for Mrs. M. Yule of Regina who has been missing since Tuesday night when she left the home of Mr. and Mrs. O. G. Alderson, where she had been visiting.

Shop in Ad Columns and Save!

WILL MAKE ICE CIVIC CENTRE MID-NOVEMBER

Skating, Curling Will Open Then; Plan Winter Sport

Concrete floors of the dressing rooms, lounge and hallways leading to the badminton hall at the civic centre, and concrete stairways, are being painted to prevent dirt being carried to the floor of the hall and ruining it. The lunch counter in the arena section is also being painted.

Plans for the winter sports seasons are now being made, but little definite has been decided upon so far. It is proposed to open the artificial ice skating and curling rinks November 15. Boxla floor in the skating rink will be left in place until about that tmie.

TENNIS TOURNEY ON TOMORROW

Club tournament play of the Nelson Tennis club gets under way Sunday morning, the men's doubles section opening play at 9 o'clock. Winners of doubles play will be decided in two out of three sets, short sets being the rule. One long set will be played in the ladies' singles, time not permitting more sets. Players are asked to be on time. Drawers were made as follows:

MEN'S DOUBLES

9 a.m.—A. Mills and E. Stromstead vs. L. J. Maurer and R. Horner; L. Simpson and F. Morris vs. F. Phillips and N. German.

10 a.m.—F. Wells and F. Clark vs. R. Stratton and E. Gunn.

11 a.m.—G. Simpson and J. A. Stewart vs. A. Hodson and T. Romano.

11 a.m.—Winners of Mills-Stromstead and Maurer-Horner match vs. winners of Simpson-Morris and Phillips-German match.

1 p.m.—Winners of Wells-Clark and Stratton-Gunn match vs. winners of Simpson-Stewart and Hodson-Romano match.

LADIES' SINGLES

10 a.m.—Mrs. L. J. Maurer vs. Miss K. Nisbet.

11 a.m.—Mrs. C. Larson vs. Miss V. McIntyre.

LADIES' DOUBLES

10 a.m.—Miss V. McIntyre and Miss P. Barclay vs. Mrs. C. Larson and Miss P. Gelinas.

1 p.m.—Mrs. F. Wells and Miss E. Hamson vs. Miss K. Nisbet and Miss D. Dunnett.

2 p.m.—Winners of Wells-Hamson and Nesbit-Dunnett match vs. Mrs. L. J. Maurer and Mrs. G. Simpson.

Kimberley Boys Off to U.B.C.

KIMBERLEY, B. C.— Mr. and Mrs. Fred Caire are away to Spokane for a vacation.

Three young men from Kimberley left last week for Vancouver, where they will enter U. B. C. Harold Boardman, of town, Lloyd Patience of the Townsite and Art Andrews of Chapman Camp. Three others are resuming their studies there, Edmund and Jack Davis, who left on Sunday, and Allan McLeish who leaves this Saturday.

Miss J. Hay of Regina is the guest of Mr. and Mrs. W. Redford.

Mr. and Mrs. N. P. McKenzie, Jessie, Bobbie, and Mr. Len Eckford, who have been holidaying at the coast for two weeks, returned home on Sunday.

Mrs. H. Schorelemer arrived home last week after spending a couple of months at her summer home at Christina lake.

Mrs. Charles McKay entertained at a small tea on Saturday in honor of Miss Kay McKinnon who leaves shortly for Montreal.

Mrs. Tibets, who has been visiting here with her son-in-law and daughter, Mr. and Mrs. Fred Caire, left on Saturday for her home in Chicago.

N. Thomason returned to town last week following a three months' vacation in the old land.

Archie Tait is a patient in the McDougall hospital.

A special prize was awarded Mrs. A. G. Burrows at the dance and bridge party of the Camp bowlers. Mrs. Burrows filled in on J. Pearson's rink in the play for the Gault cup and substituted for Mrs. Southwell in the final for the Oughtred cup.

Claudette Colbert Hurt in Crash

HOLLYWOOD, Calif. (AP). — Claudette Colbert, film actress, was hurled violently against the top of her own automobile and knocked unconscious tonight in a traffic crash, police reported.

She quickly recovered consciousness, however, and her husband, Dr. Joeg Pressman, who treated her, said she apparently was suffering from nothing worse than a severe concussion. Dr. Pressman said, however, that X-rays would be taken tomorrow to determine if her injury was more serious.

Jack Hunter Is Making Recovery

Jack Hunter, son of C. F. Hunter, is making a good recovery in Kootenay Lake General hospital from his recent operation.

INDIANS ON WAY TO EAST

VANCOUVER, Sept. 25 (CP)—North Shore Indians were on their way tonight—pounding over the rails toward Calgary and what they hope will be the start of a successful bid for the 1936 Mann cup, box lacrosse's national supreme trophy.

Fifteen players were on the club roster. A last minute change in plans left Simon Baker at home.

Dan McKenzie, honorary president of the Canadian Amateur Lacrosse association, also remained at home. Art Woodhouse, president of the North Shore club, went in his stead.

Bridge, Tea and Cooking Sale Is Yahk Attraction

Allan Anderson Aged Four Host at His Birthday Party

YAHK, B.C.—Work on the rock-crusher at Ryan finished Thursday.

A sufficient supply of rock for use on the road this fall has been crushed.

The Women's Auxilliary of the Anglican church entertained in the C.P.R. hall Friday afternoon at bridge, tea and sale of work and cooking.

Mr. and Mrs. A. Barnhardt of Glenlilly and their guests, Miss Frances Knott and Dick Pensen of Canyon, also D'Arcy Barnhardt and Ken Tipper of Glenlilly visited here on Saturday.

Sid Rogers of Glenlily was a visitor in town on Thursday.

The weekly bridge club met on Wednesday afternoon at the home of Mrs. Carl Anderson

Mrs. D. Webster and children of Creston have arrived to take up residence here.

Mrs. S. J. McCartney has left for Vancouver, accompanied by her son Dan, who will enroll as a student in the U.B.C.

Mrs. P. Jensen was a tea hostess on Friday when her guests included Mrs. Albert Anderson, Mrs. George Walt, Mrs. A. Erickson and Mrs. Carl Anderson.

Mrs. Harry Dickson returned Monday from Vancouver where she has spent the summer.

BIRTHDAY PARTY

Mrs. Albert Anderson was hostess on Monday afternoon at a birthday party honoring her son, Allan, who was four years old.

Games were played, and refreshments, including a birthday cake, suitably decorated, were served.

Each child recieved a favor.

Invited guests were Lois, Helen and Dick Wilcox, Martha and Jimmie Jensen, Robert Smedbol, Georgie Walt, and Alice, Bobby and Allen Anderson.

Mrs. George Walt assisted the hostess in serving.

Marcella Nedelec, Jean Ratray, and Bob Murray, who attend high school in Cranbrook spent the week-end at their homes.

Mr. and Mrs. H. E. Lindskog, accompanied by Mr. and Mrs. Jack Walker were motorists to Kitchener on Sunday.

G. Leich and L. Patterson of Vancouver visited friends here on Monday.

G. Williams and J. W. Mossop of Kingsgate were visitors here on Saturday.

T. Evjen, who has been employed in Cranbrook, returned home on Wednesday.

Mrs. H. E. Lindskog returned Saturday from a visit in Spokane.

D'Arcy McKee of the Kitchener airport was a visitor here on Saturday.

Hope McInnis and Kathleen Revans were week-end visitors in Cranbrook.

Jack Atchison of Cranbrook was a business visitor here on Saturday.

Mr. and Mrs. Joe Brogan of Cranbrook visited relatives here at the week-end.

Mr. and Mrs. H. B. Murray and family were motorists to Creston on Sunday.

J. Whitehead of Port Alberni visited friends here on Wednesday.

Miss D. McDonald of North Bend is a guest at the home of Mr. and Mrs. D. White.

Mrs. W. Miller of Kitchener was here on Thursday.

J. McKay of Cranbrook is relieving station agent while L. W. Walther is on a two weeks vacation.

British Visitors Leave Johnson's Landing for Trip

JOHNSON'S LANDING, B. C. — Mrs. W. H. Noland of Maple Creek is visiting her daughter and son-in-law, Mr. and Mrs. W. F. McNichol.

Mr. and Mrs. Craig and Mr. Carlson from Saskatchewan are visiting Mr. and Mrs. William Bowman.

Eric Bacchus of Birchdale was visiting at the Landing on Sunday.

C. S. Leary M.P.P., Mr. McPherson, roadmaster and Mrs. Gilker were Monday visitors here.

Mrs. J. H. Thompson came down from Gerrard during the week to visit her parents, Mr. and Mrs. W. F. McNicol.

James McNicol who has been logging all summer has returned to his home here.

Arthur Barrow of Kitchener with his sister, Mrs. Simpson, and niece, Miss M. Simpson from England, who have been spending a short holiday here, left on Saturday's boat for Southern points.

Jack McNicol has gone to Trail in search of work.

Miss Eileen Jones left on Wednesday to visit friends at Fernie.

Hudson's Bay Company.
INCORPORATED 2ND MAY 1670.

Greater Values for the Second Day of Our Record Smashing

Leadership Sale

Attractive Styles in **Afternoon Dresses**

Dress smartly at an extremely low cost. Here is a group of smart street dresses, all the latest styles shown. Tunics, braid trims, slim waistline effects, shirred and pleated shoulder lines. Also styles to suit the larger figure. Sizes 14 to 44. EACH $2.95
—Second Floor HBC

SPECIAL OFFER

20 only Lady Mac Valusette Corselettes. A discontinued line. Sizes 36 to 42 only. Regular $5.00. PRICED AT $2.98
—Second Floor HBC

SLEEP-MORE GOWNS

Here is the garment you have been reading about. Long sleeve flannelette, extra warmth is assured. Sizes medium, large and outsize. $1.95
—Second Floor HBC

NEW BRUSSELLS RUGS

Scotch Brussels Rugs in new and smart designs. Will give lots of wear and look good. Size 27x54. EACH $1.98
—Second Floor HBC

MADEIRA PILLOW SLIPS

A splendid gift item to buy for Christmas giving. Real hand embroidery. Size 42-inch. PAIR $1.49
—Second Floor

MATTRESS COVERS

Sturdy English covers that will renew and protect your mattress. Size 4 ft, 6 in. only. SPECIAL $1.00
—Second Floor

NOVELTY PRINT APRONS

Tea or coverall style. Assorted colors and patterns. EACH 39c
—Main Floor

GIRLS' FLANNEL BATHROBES

In bright gay plaids and checks. Some with satin facings. Sizes 8 to 14 years. EACH $1.98
—Second Floor HBC

MEN'S FANCY SOCKS

All pure botany wool with reinforced toe and heel. 3 PRS. $1.00
—Main Floor

MEN'S WORK SHIRTS

Coat style with breast pockets. Heavy khaki, grey and domet flannels. A large selection at, EACH $1.00
—Main Floor

Meteor Falls Toad Mountain

Huge Ball of Fire Is Seen From Nelson

A blazing meteor of apparently huge proportions shot down from the zenith upon Toad mountain about 3:30 o'clock Friday morning, according to various observers. The fiery ball was observed by William Brown, Nelson Daily News pressman, from his car on Baker street, as he was proceeding home and W. A. Gallicano, of the pressroom staff, saw it directly in front of him as he was proceeding up Stanley street.

The glowing mass increased in size rapidly, and mushroomed as it disappeared on or over Toad mountain.

According to science, the meteoric rain on the earth never ceases day or night, but the overwhelming majority of the space travellers attracted to the earth are consumed in its atmosphere and are never even seen. The larger ones get near enough for their incandescence to be seen, and now and again one is large enough to reach the earth without being wholly consumed.

UNCLE OF SLOCAN CITY LADY DIES SUDDENLY, ALTA.

SLOCAN CITY, B.C.,—Mrs. R. G. Warner left Friday for Calgary, after receiving word of the sudden death of her uncle H. Marsh.

J. R. Reynolds and J. Brookwell of Nelson spent Sunday here, visiting at the former's home.

H. Parker of Trail spent the week-end here.

Miss R. Nye, Mr. and Mrs. T. Hicks and B. E. O'Neail were motor visitors to Nelson Saturday.

Mr. and Mrs. M. J. O'Neail left Saturday for Kimberley after spending the past two weeks here the guests of Mr. O'Neail's parents, Mr. and Mrs. D. B. O'Neail.

Mrs. M. Morrison of Victoria arrived here Thursday and is the guest of her brother and sister-in-law, Mr. and Mrs. T. McNeish.

Mrs. J. P. Sutherland returned home Monday, after spending the past three weeks visiting with relatives at Rocky Mountain House, Alta.

Mrs. G. Kitchener of Nelson is the guest of her parents Mr. and Mrs. K. Popoff.

Mrs. A. E. Gage, who has been visiting at Vancouver for the past week, arrived home Monday.

Mrs. W. A. Blackbourne and Miss G. Leavens of Vancouver are visitors here. Mrs. Blackbourne was a former resident of Slocan City.

CRANBROOK FIRE APPARATUS GETS AN INSPECTION

CRANBROOK, B. C.—F. F. Dowling, chief engineer for the B. C. Fire Underwriters' association made his annual inspection at the fire hall here this week. He checked the fire fighting equipment, water supply, hydrants and found the conditions favorable. The new centrifugal pump was demonstrated, and two streams developed 400 gallons per minute.

Rossland Wins Schofield Cup

TRAIL, B.C., Sept. 25—Rossland walked off with the championship of the second half of the city soccer league and took possession of the Schofield cup when they defeated Adanacs 3-0 at Butler park yesterday afternoon. The game was a thriller and much closer than the score indicated.

Battling tooth and nail the two squads went through most of the first half without score. Then Swanson put the visitors in the lead with a well-placed shot that gave Evans, junior goalie, no chance to save. The locals continued to press hard but lacked finish around the net.

Adanacs controlled play in the final half but again their lack of finish defeated them. Rossland broke away just three times and two of their forays into Trail territory netted them goals. Shearer and Forrest denting the hemp.

The teams lined up as follows:

Rossland—Gidinski, goal; Ogden and Ezart, backs; Leckie, Tommy Smith and Austicroft, halves; Forrest, Neill, Shearer, Jimmy Smith and Swanson, forwards.

Adanacs—Evans, goal; Thatcher and Tommy Ross, backs; Deans Stan Smith and Sopko, halves; Tommy Routledge, Groom, Cooke, Stratchan and Savage, forwards.

Brewers Defeat Bisons in First of the Play-offs

MILWAUKEE, Sept. 25 (AP)—Two big innings, the fifth and eighth, gave Milwaukee Brewers a 7-5 victory over Buffalo Bisons, tonight in the first game of the Little World series.

Forest Pressnell, yielding only one hit in 3 2-3 innings in a relief role, received credit for the victory.

Gullic hit a home run for Milwaukee and Mulleavy and Boland hit one each for the losers.

Buffalo	5	9	0
Milwaukee	7	11	2

Batteries—Harris, Jacobs, Sewell and Crouse; Heving, Pressnell and Brenzel.

Redeemer Has Harvest Home

Church Decorated; Vicar Preaches on Tares

Thankfulness for a bountiful harvest home was expressed by the Church of the Redeemer in Fairview Friday evening, at a congregational service amid a bountiful display of fruits of the field and autumn flowers and foliage.

The choir rendered the anthem, "All Thanks to God", and the hymns sung were appropriate to the harvest season.

Rev. W. J. Silverwood, the vicar, spoke upon the Parable of the Tares, and discussed the problem of good and evil, arriving at the finding that in spite of the evil that was in the world there was every justification for being thankful.

The Altar guild was responsible for the harvest decorations.

BACKACHE

As well as rheumatism and lumbago develops from uric acid left in the blood by defective kidneys. Lasting relief comes when the liver, kidneys and bowels are aroused to action by

DR. CHASE'S Kidney-Liver Pills

Mohawk Steam Coal

The perfect fuel for the heating plant.

Lump, ton	$9.50
Mine Run, ton	$8.50
Wet Wash, ton	$7.00
Stocker, ton	$7.00

Phone 701

FAIRVIEW FUEL CO.

United Church Presbyteries Vote 80-26 in Favor Admitting Women to Ministry, General Council Hears

Urge Greater Care in the Admission of Young Men as Candidates for Ministry

OTTAWA, Sept. 25 (CP). — Reports of a commission on theological colleges and of a remit on the ordination of women were received Friday by the general council of the United Church of Canada.

Opening of the ministry to women on terms of equality with men has been agitated for years. Two years ago the general council adopted the principle and remitted the question to all the presbyteries of the United church for coordinate decision on enabling legislation.

Since the last general council the voting had taken place in the presbyteries, on the following remit: "That the ministry shall be open to both men and women." It was disclosed today that 80 presbyteries voted in favor of this legislation and 26 presbyteries were opposed. No result was available from eight presbyteries.

Theological education in the church was the subject of a thorough-going report by a commission of which Rev. Dr. R. P. Bowles is chairman. One report states that reduction in the number of colleges and questions of curriculum and standards of examination have caused "much discussion and considerable dissatisfaction." The commission recommends a temporary policy of mergers, with St. Andrew's college, Saskatoon, to serve as the one center of theological education on the prairies.

Queen's Theological college, Kingston, is to see cooperation with Emmanuel college, Toronto, according to this report. It is recommended that a council on theological education be formed to have oversight of curricula, scholarships, postgraduate work and the qualifications of professors. In order that greater care be taken in the admission of young men as candidate for the ministry, the use of a questionnaire for applicants is urged. A uniform age of retirement for professors is recommended.

The commission on secondary schools recommends that a small expert committee be formed in accordance with the Massey Foundation committee report to have oversight of these institutions. The commission urged that these schools be declared financially independent of the church.

TRUCKS RUN NIGHT AND DAY WITH ORE FOR THE MILL AT GREENWOOD

GREENWOOD, B.C. — The McArthur mill is a busy spot these days. Ore is coming in from many sources, especially Phoenix, where trucks are running night and day. Greenwood once more begins to look like a mining town.

Satisfactory progress is being made at the Brooklyn Stemwinder mine at Phoenix and many men are employed.

H. H. McGowan of the Boundary Gold Placers at Boundary Falls, was in town at the week-end. He reports satisfactory progress with the pipe line and expects to have this work finished by October 1. The camp is a scene of great activity. Almost 100 men are employed.

J. Grisdale of Grand Forks was a visitor in town at the week-end.

Mr. and Mrs. G. Walters and Mr. and Mrs. Bird played a foursome on the Kettle Valley golf course.

Mickey McKay of Grand Forks was in town over the week-end.

Mayor A. J. Morrison spent a few days at Beaverdell.

R. Kerr of Grand Forks was in town Saturday. He was inspecting the McArthur mill which started operation September 1.

Greenwood is enjoying a real Indian summer after the cold spell and unsettled weather of the past few weeks.

Mrs. A. McMillan of Grand Forks was a week-end visitor here.

Mr. and Mrs. J. Hallet of Oliver were guests of the former's mother, Mrs. I. Hallet this week-end.

Dr. and Mrs. E. Morrison of Salmo were renewing acquaintance in town Sunday.

B. McIntyre, accompanied by his son, Ray, were visitors to Beaverdell.

Roy Kerr was a visitor to Phoenix.

Miss Kay Madden, who is attending school in Grand Forks was a week-end visitor at her home here.

Mrs. A. Sater entertained informally at the tea hour Monday, in honor of her house guest, Mrs. Potts of Vancouver.

J. Kerr and C. Nordman of Beaverdell were visitors in town over the week-end.

Negotiations are under way for leasing of the Providence mine.

Mr. and Mrs. McLarin and family of Trail are visiting Mr. and Mrs. Roylance here.

TWO HONORED AT NAKUSP

C. Howarth, F. Benton Given Send-off

NAKUSP, B.C.—C. Howarth, who will be making his home at Calgary, and F. Benton, who leaves this week for Trail, were honored guests at an informal dance in the Small hall Friday.

During the evening B. Parkinson, president of the Nakusp Recreation association, made a presentation to each of the honored guests, who have both held offices in the association.

Among those present were Mr. and Mrs. G. H. Gardner jr., Miss Islip, Mr. and Mrs. R. Barlow, Miss K. Fowler, Miss N. Johnson, Mrs. H. Hiltz, Mrs. J. Parent jr., Miss L. Kerr, Miss M. Morrison, Miss M. Donselaar, Miss M. Kershaw, Miss E. Herridge, Miss C. Mauchline, Miss J. Markwick, Miss S. Baily, Miss D. Herridge, Miss M. Alpsen, P. Young, B. Parkinson, C. Howarth, F. Benton, R. Jordan, R. Jones, R. White, H. Bowes, J. Estlemont, D. Johnson, N. Harrison, L. Baily, G. Horrey, D. Carlson, W. Carlson, T. Steenhoff.

Mrs. L. Irmin of New Denver spent Tuesday at Nakusp.

Mrs. E. Oxenham and infant daughter, Shirley Ann, left Wednesday morning for Vancouver.

Miss Kathleen Fowler was a week-end visitor to Needles and Watshan Lake, a guest of Miss Edna Reid.

Mrs. A. Albine and Miss Alice Albine of Vancouver who are holidaying at various points in the Interior spent the week-end at Nakusp.

Mrs. C. Addyman returned Saturday from Salmon Arm where she had been visiting her mother, Mrs. S. Greenwood, for 10 days.

Mrs. G. Hunter Gardner, jr. left Wednesday for Vancouver where she was called on account of the illness of her father, P. H. Sheffield.

Mrs. M. Barrow entertained at the tea hour Wednesday honoring Mrs. L. Perdue of Edmonton, who has been holidaying here, and Miss Beda Campe who leaves this week for Trail. Mrs. Barrow's guests were Mrs. Perdue, Miss Campe, Mrs. E. Olson, Mrs. A. N. Herridge, Mrs. H. Hiltz, Mrs. J. Parent jr., and Miss N. Harvey.

Mrs. W. Crockett who was holidaying in Vancouver returned Wednesday.

B. Robertson motored to town from Burton Wednesday.

BRONZE MEDALS FOR B.C. FOLK

HAMILTON, Sept. 25 (CP).—Award of the Royal Canadian Humane association's bronze medal to Seaman B. G. R. Owen-Jones of S.S. "Lady Pam" and Miss Barbara Joan Beney, both of Vancouver, announced today, recall their heroic efforts which prevented a tragedy off Seechelt, B.C., August 8, last.

Miss Beney and two companions were on the way to Trail island in a rowboat, with outboard engine attached, when it capsized in the choppy water, the citation reads. Clinging to the upturned craft they were being carried out by the tide when Miss Beney left her friends and swam towards the Lady Pam for help.

Seaman Owen-Jones heard Miss Beney's call, gave the alarm and jumped overboard, swimming to her assistance. He supported her in the water until they were rescued, together with the other women, by a lifeboat from the steamer.

Lillian Holgate of Valleyfield, Que., and Walter Sparling of Kapuskasing, Ont., are also awarded the bronze medal for life saving.

Eugene Gasselle of McLaren, Sask., is cited for the parchment certificate for saving a man from drowning August 7.

William Harkness Dies at Nakusp

NAKUSP, B.C. — William Harkness, 84, of Edgewood, died Sunday morning at Arrow Lakes hospital, Nakusp. Funeral services were held in Nakusp Tuesday.

ADELAIDE (CP)—Art critics of the South Australia's centenary stamp are writing the papers describing it as "like a jam label."

FINDS 1914 COPY OF NELSON NEWS IN OIL CAN IN TREE NEAR NAKUSP

NAKUSP, B.C. — Ted Clever of New Denver made an interesting find in the woods at Ten Mile.

Inside two oil cans, one inside the other, he discovered a Nelson Daily News dated September 3, 1914. The cans, which also contained flour and rice, were hung up in a tree. The contents were all in good condition. The paper, slightly ragged, contained the earliest news of the World War.

Social News of Rossland

ROSSLAND, B.C., Sept. 23. — Maple Leaf Temple No. 4, Pythian Sisters, entertained Tuesday evening with a nicely appointed card party, bridge and whist being played. First prize for bridge went to Mrs. Alexander R. Page and consolation to Ms. Frank McKenzie. At whist the first prizes were won by Mrs. H. Ferguson and Lawrence Abbott and the consolations by Mrs. John Cox and Mr. Butcher.

* * *

"Bud" Cooper is visiting in Nelson.

* * *

Mr. and Mrs. Irving Trembath are in Calgary this week.

* * *

Harry Dixon and Ralph Gaustin have returned from a trip to Westbridge.

* * *

W. McKenzie, principal of the local high school, has returned from Vancouver where he attended the meetings of the Teachers' Federation.

* * *

T. H. Brown has returned from a visit with his sister in Tacoma, Wash.

* * *

Mrs. Alfred Braden and daughter Myrtle are the guests of Mr. and Mrs. F. M. Erskine.

* * *

Mrs. George Brown and son, George of this city and Miss Gladys Alty of Trail have left for a motor trip to California and points in Utah.

* * *

Miss Glenn Wick has returned to her home in Bridge River, after visiting in the city, the guest of Mr. and Mrs. Harry Wade.

* * *

Oliver Reinkka is on a hunting trip in the Pend d'Oreille.

* * *

Ernest Jordan of Nelson is visiting with friends in Trail.

* * *

Miss Beatrice Miller of Westbridge is the guest of Mr. and Mrs. R. Gustafson.

* * *

Miss Hilda Humphrey has returned from a visit to Nelson.

* * *

J. S. Robertson was in Nelson yesterday.

* * *

Joseph Kloman of Paulsen has been in the city for a few days.

* * *

Mrs. Alice Davies has returned to Trail after visiting in the city with her son, T. E. Davies.

* * *

St. Andrew's United church was the scene of a pretty wedding, when Elsie M., younger daughter of Mr. and Mrs. John Roscorla, was united in marriage to Frederick H. White of Salmo, second son of Mr. and Mrs. W. H. White of Nakusp. Rev. T. W. Reed officiated. The bride was a charming picture in her tunic gown of burgundy red, with white accessories, and a corsage of white roses. She was attended by her sister, Miss Josephine Roscorla, who wore a suit of apricot with white accessories. John Roscorla supported the groom. Later in the afternoon the young couple left for a trip through the States after which they will take up residence in Salmo, where the groom is editor of the South Kootenay News. The bride travelled in a suit of black and white travel tweed, with white accessories.

* * *

A numer of Rosslanders motored to Trail Wednesday to attend a meeting of the Religious Education council for West Kootenay. The banquet was presided over by R. Smillie of Nelson, whose popularity was attested by the applause which constantly punctuated his remarks. The discussion which followed was participated in by Rev. M. W. Lees, Charles F. Daly, Dr. J. S. Daly, Mrs. Dalton G. MacArthur, Gilbert Kay, Miss Mary Rogers, John Windebank, Harry B. Gore, G. Bowell, Bill Churches, Sid Horswill. The following officers were elected: R. (Pop) Smillie of Nelson, president; Dr. J. S. Daly of Trail, 1st vice-president; W. McKenzie of Rossland, 2nd vice-president; and Miss A. Hanna of Nelson. Those going down from here were Mr. and Mrs. W. McKenzie, Rev. and Mrs. T. W. Reed, Mrs. D. G. MacArthur, Mrs. H. Ferguson, Misses Eillen Seccombe, Mary Rogers, Ruby Rogers, Rachel Douglas, Helen Stevens, Gilbert Kay, Garfield Acorn, William Polonikoff, John Windebank, Lawrie Hamilton, Thurlow Fraser, Charles Daly and Ted Nichols.

* * *

Mrs. W. Armson entertained at her home with a prettily appointed tea, guests being Mrs. Russell Jones, Mrs. Joseph Albo, Mrs. Bernard Ferry, Mrs. King Commesotti, and Mrs. Ralph Redding.

* * *

Mrs. Norman Bentley and young daughter have returned from a visit to Kimberley.

* * *

Mrs. J. F. Cooper has returned from a trip to the coast.

Detroit People Harrop Visitors

HARROP, B.C. — Miss M. N. Hincks of Nelson was a guest at the week-end of Mrs. W. S. Ashby.

Mr. and Mrs. W. J. McConnell had as guests last week their nephews, Messrs. Edmund, Art and George Sherman of Detroit, Mich.

Mrs. Murphy of Cowley, Alta., is visiting with her son-in-law and daughter, Mr. and Mrs. L. Peel, and Mr. Peel's mother of Chilliwack is also spending a holiday with her son and daughter-in-law.

C. C. Wilson of Salmo visited at his ranch here over the week-end, returning Monday evening.

H. Gadd of Coaldale, Alta., spent a few days in the district last week, returning home Saturday accompanied by Miss N. Cox, who will spend the winter there.

TEA, COOKERY SALE SUCCESS

Cranbrook Golfers in Kimberley Play; Students Leave

CRANBROOK, B.C.—A very successful tea and cookery sale was held in the school room of Knox Presbyterian church by the ladies' aid of the church. The tables were decorated with asters and marigolds. Mrs. Liddicoat, president of the ladies' aid and Mrs. F. Parks were in charge of the tea tables. They were assisted by Mrs. G. E. L. MacKinnon, Mrs. Surtees, Mrs. J. Martin and Mrs. Reekie. Mrs. Towriss, Mrs. Williams and Mrs. Moran were in charge of the kitchen.

The cookery table was in charge of Mrs. Balment, assisted by Mrs. Snedden and Mrs. Steele. Mrs. Dow was in charge of the candy table, assisted by Mrs. J. Little and Mrs. G. E. L. MacKinnon.

Several members of the Cranbrook Golf club motored to Kimberley on Sunday to play for the Jack Boyd golf trophy, donated by Mr. Boyd is a new cup for the East Kootenay clubs. Fernie, Kimberley and Cranbrook teams played for the cup, which was won by the Kimberley team. Mr. Boyd presenteded the trophy at the close of the match, and suggested that it be played for in Fernie next year.

Members from Cranbrook who played were E. S. Jones, Dr. Fergie, A. Graham, C. M. Edwards, B. McPhee, D. Sneath, W. Robertson and P. N. Russell.

Among the spectators from Cranbrook were Mr. and Mrs. C. V. Edwards, Mrs. W. Robertson, Mrs. M. A. Beale, Miles Beale, Mrs. E. S. Jones and Miss Katherine Jones, Mrs. Fergie, Mr. and Mrs. W. Marshall and Bill Fergie.

Malcolm McPhee left this week for Brandon, where he will attend the university.

Mr. and Mrs. Jackson, Mrs. Selby and baby left this week for Vancouver.

Ralph Manning, who has been spending the summer at Cranbrook and Canal Flats, has returned to the coast.

Frank Edwards has left for Vancouver where he will continue his studies at the university.

Mr. and Mrs. J. P. Fink are visiting in Nelson for a few days.

Miss Helen Spreull left Tuesday for Edmonton where she will attend the University of Alberta.

Constable F. L. Jeeves is spending a few days in Spokane.

Dick Jarvis left for Vancouver to attend the university.

Tea hostesses at the Tennis club on Wednesday afternoon were Mrs. G. E. L. MacKinnon and Mrs. T. A. Moore.

Cyril Robertson has returned to Edmonton to resume his studies at the University of Alberta.

Miss Ethel Sutcliffe, of Creston was a recent city visitor.

Mrs. Hogarth was tea hostess at the golf and country club on Wednesday afternoon.

Mass Celebrated at Moyie

MOYIE, B.C.,—Rev. Father Hartmann, O.M.I., celebrated low mass at Moyie Sunday, September 13.

Edith Hedstrom of Aldridge has returned to Vancouver to again attend school.

Mrs. Charles MacFarlane, and infant child arrived Saturday from Cranbrook.

Wilfred Stellar and Thomas Wills were week-end visitors to Cranbrook.

Mrs. John Taylor of Cranbrook visited Moyie friends Friday.

Don and David Dakin were Sunday visitors to town from Chapman Camp.

After a week's holiday at home, Miss Mary Andrews returned to Kimberley Sunday.

Morning service was conducted at the United church Sunday, September 13, by Rev. Mr. Grondahl.

Miss A. Nicoletti was a motorist to Cranbrook Sunday.

Baby Wills is home from MacDougall hospital, Kimberley.

Mrs. Bylander, Cranbrook, was a week-end visitor at the home of Mr. and Mrs. Kershaw.

Master Ray Picco of Aldridge is a new pupil at Moyie school, making a total of 29.

Monday morning found Moyie's near mountain tops clad with snow. Tuesday brought a heavy frost. All gardens are being stripped of vegetables as a result.

A dragline is in operation at the lake dump, surfacing the highway, prior to black topping. A grader and tractor are also at work.

Yahk People See Semi-streamliner

YAHK, B.C.—Yahk people turned out in full force on Friday evening to view the new C.P.R. streamline train, "Chinook" on its exhibition run.

Unusually warm weather for the time of the year has prevailed the past few days and the snow which was quite low on the hills has disappeared.

Mrs. D. Steeves Is Speaker, Silverton

SILVERTON, B.C.,—Mrs. Dorothy Steeves, M.L.A. for North Vancouver, addressed a well-attended meeting in the Miners Union hall here Tuesday evening, her speech covering, as fully as possible, many subjects of present day interest and importance.

Gay Dance Is Held, Passmore

PASSMORE, B. C. — Miss B. Perry was a visitor to Nelson where she was a guest of Mr. and Mrs. A. Smith, Fall street.

A good time was had at the dance held last Friday under the auspices of the Women's Institute. The Vallican orchestra supplied the music. W. R. Perry was the M.C. Howard Forbes acted as door-keeper. Mrs. W. Innes, Mrs. E. T. Coleman, Mrs. W. Young took charge of the refreshments. Mrs. F. Soucey served the ice-cream. The proceeds were in aid of the Slocan City Cemetery fund.

W. White was a business visitor to Nelson on Thursday.

W. R. Perry was a visitor to Nelson on Thursday, he was a guest of R. M. Burgess.

Miss M. Forbes was a visitor from Appledale on Friday returning Sunday.

Mr. and Mrs. W. H. Saunders and son Harry motored from Trail Saturday returning Sunday evening.

Mrs. Percy Young of Nakusp is a guest of Mr. and Mrs. W. Young.

NAKUSP LADY LAID TO REST

NAKUSP, B.C.—Funeral services for Mrs. Fred Wheller, who died Friday at Arrow Lakes hospital, were conducted in St. Mark's Anglican church Sunday afternoon by Rev. S. N. Dixon.

Rev. Mr. Dixon read from the 15th Chapter of Corinthians and the hymn chosen was "While The Light Forever Shineth".

The flowers sent by friends wishing to pay their last respects were lovely. Pallbearers were: J. Olson, T. Steenhoff, G. Johnson, and A. Dunn.

Mrs. Wheller was born at Cork, Ireland, but lived the greater part of her life in England.

Ten years ago she came out to Canada and was married to Fred Wheller. After residing a year at Hutton, Alta., Mr. and Mrs. Wheller moved to Nakusp, where they had lived for the past nine years.

Shop in Ad Columns and Save!

RECIPES MENUS and HINTS — **Good Housekeeping** — By Mrs. Mary Morton

MENU HINT

Tomato Juice
Crackers with Melted Cheese
Spiced Steak — Sauteed Peaches
Baker Potatoes — Creamed Turnips
Grapes — Tea or Coffee

Did you ever saute (fry) fresh peaches and serve them with meat? They are especially nice with roast leg of lamb or chops.

TODAY'S RECIPES

Spiced Steak—Round or chuck, cut one inch thick; two tablespoons lard, one-half cup diluted vinegar, one small onion, one bay leaf, four or five whole cloves, one tablespoon sugar, salt and pepper. Brown steak on both sides in hot lard. Add the diluted vinegar, sliced onion and other seasonings. Cover and let cook in a moderate oven until done, about one hour. To serve, remove the steak to a hot platter, and thicken the remaining liquid for a spicy sauce.

FACTS AND FANCIES

How to Pick 'Em

Inez Willson, home economist, tells us how to choose and cook tender steaks. The best indication of tenderness, she says, is the amount of fat which it carries. It should have a generous covering of fat over the outside and a marbling of fat throughout the lean. The steak should be cut thick, at least one inch, and if it has been aged, so much the better. Frequently, the hotel chef buys a whole loin of beef and allows it to hang in his refrigerated room for several days before he cuts it into steaks, and in some markets this same practice of aging is followed before the steaks are cut.

The best way to broil a steak is to thoroughly preheat the broiling oven with the regulator set to 'high,' and then place the steak on a rack far enough from the flame or heating element that by the time it is nicely browned on one side it will be half done. When browned on one side, it is seasoned with salt and pepper, turned, and allowed to brown and finish cooking on the second side. The steak should be served without a moment's delay after it is cooked. This, as much as any other factor, makes the steak served in a hotel so thoroughly enjoyed, because it is still sizzling hot and puffy with its own juices when the diner makes the first cut.

PURITY FLOUR
MAKES BETTER BREAD

BON TON MKT.
PHONE 292 — FREE DELIVERY

Choice Meats for Less

EXTRA SPECIALS FOR SATURDAY AND MONDAY
Salt Pork, lb. .... 18¢
Bulk Lard, 2 lbs. for 25¢
Sliced Bacon, lb. .. 30¢
Bacon, in the piece, lb. .... 25¢
Cottage Rolls, lb. .. 25¢

Rump Roasts, lb. .... 15¢
Shell Bone Roasts, lb. 17¢
Sirloin and T-Bone Roasts, lb. .... 20¢
Rolled Prime Ribs, lb. 20¢
Round Bone Roasts, lb. 10¢
Blade Roasts, lb. .... 10¢
Rump Veal Roasts, lb. 15¢
Sirloin Veal Roasts, lb. .... 20¢
Fillets Veal Roasts, lb. 20¢
Good Veal Roasts, lb. 12¢
Stewing Veal, lb. .... 8¢
Brisket and Short Ribs, 4 lbs. for .... 25¢
Hamburger Steak, 3 lbs. .... 25¢

OVERWAITEA Ltd.
OVERWAITEA LTD.
SPECIALS
SATURDAY – MONDAY
PHONE 707

FRY'S COCOA .... 1-lb. tin 40¢
FRY'S COCOA .... ½-lb. tin 21¢
DRINKMORE TOMATO JUICE—10½-oz. tin; 4 for 25¢
PEAS—Size 4's .... 2 tins for 25¢
FLOUR Royal Seal .... 98's $3.55
FLOUR Royal Seal .... 49's $1.85
LARGE LEMONS—300's .... Dozen 39¢
SWEET ORANGES—288's .... 2 doz. for 65¢
CHOICE GRAPE FRUIT .... Each 5¢
AUSTRALIAN PASTRY FLOUR .... 10-lb. sack 45¢
BUTTER First Grade Alberta .... 3 lbs. 95¢
BROWN SUGAR .... 3 lbs. 19¢
BLACK LABEL PINEAPPLE CUBES .. 8½-oz. tin 15¢
McCOLL'S PEANUT BUTTER .... 51-oz. tin 48¢
McCOLL'S PEANUT BUTTER .... 25-oz. tin 27¢
BORDEN'S MALTED MILK—Chocolate flavor . Tin 34¢
RED BIRD MATCHES .... Pkt. 25¢
LIBBY'S PORK AND BEANS .... 16-oz. tin 11¢
BANANAS .... 3 lbs. for 29¢
DAMSON PLUMS .... Basket 20¢
FRESH FRUITS AND VEGETABLES
Freight paid on orders $10.00 and over. (Sugar not included.)

Black felt hats with grosgrain ribbon trim were especially designed by Mme. Agnes, Paris milliner, for theGrand Prix races. They are decidedly Napoleonic in shape.

Fall Shoes Are Here

R. ANDREW & CO.
Leaders in Footfashion

ONLY ONE FIRE IS BURNING IN WEST KOOTENAY

Eight East Kootenay; District Total Is 591

Nine fires only are burning in the forest branch district covering East Kootenay, West Kootenay and the Boundary, and of these eight are in West Kootenay, according to statistics for the week compiled by forest branch officials at Nelson on the basis of reports from men in the field.

Eight new fires were reported in the week ending Friday. Each area had four, bringing the total for East Kootenay to 246 and for West Kootenay and Boundary to 345, an aggregate of 591 for the whole district during the fire season now closing.

The fire hazard is moderate throughout the district.

WYNNDEL MISS GOING GERMANY

Rosemarie Wolfrum Is Surprised by Her Schoolmates

WYNNDEL, B. C.—Campbell Payette is visiting his home here.

Mrs. E. Williams is home after spending the summer at Vancouver.

Miss Ruth Joy has left for Cranbrook, where she has secured employment.

Miss Doris Huscroft was hostess to a number of her friends Friday afternoon. Invited guests were Arleen Ogilvie, Lois Martell, Vera Packman, Norman Packman, Hazel Davis and Muriel Huscroft. Lunch was served.

Mrs. G. Taylor and her daughter, Mrs. M. Bateman of Lethbridge, entertained a number of friends at a tea Thursday. Invited guests were Mrs. J. Benedetti, Mrs. H. Broley, Mrs. A. Martell, Mrs. Packman, Mrs. Wall, Mrs. Huscroft, Mrs. Fox-all, Mrs. Davis, Mrs. Mason and Mrs. D. Butterfield.

Mrs. M. Bateman and son of Lethbridge, who have been visiting at the G. Taylor home, left Saturday.

The pupils of division 1 surprised Rosemarie Wolfrom at a farewell party at the home of Oline Uri Friday. Rosemarie will be leaving for Germany in the near future. Games and music were enjoyed. Lunch was served.

The Wynndel schoolboys' softball team motored to Canyon Friday afternoon and beat the Canyon boys 20-10.

Local boys were—Gordon Martell, Gordon Ogilvie, Oswald Uri, Rolf Hindley, Frank Hagen, Denis Huscroft, Helmut Patalla, Donald Uri, Ronald Wood, Nick Markin, Fritz Hess, and Allan Davis.

SOCIAL HAPPENINGS IN NELSON CITY

This column is conducted by Mrs. M. A. Vigneux. All news of a social nature including receptions, private entertainments, personal items, marriages, etc., will appear in this column. Telephone Mrs. Vigneux at her home, 519 Silica street.

The marriage was solemnized at Newport, Wash., Friday morning, of Lilian Olive, eldest daughter of Mr. and Mrs. W. R. Gibbon, 816 Silica street, and Kenneth, elder son of Mr. and Mrs. D. L. Rees, 1123 Water street. The couple will spend a short honeymoon in Spokane, and will take up residence on the north shore.

• • •

Mr. and Mrs. Gordon Allan, 1115 Ward street, have as their house guests, Mr. and Mrs. L. K. Pegg of Vancouver.

• • •

E. O. Strong was in town from Vallican yesterday.

• • •

Mr. and Mrs. Hugh Scott, Terrace apartments, have left to make their home at Penticton.

• • •

Shoppers in the city yesterday included Mrs. Charles Dickie of Slocan Park.

• • •

Mr. and Mrs. Taylor were visitors in town Thursday en route from the coast to their home at Cranbrook.

• • •

Mr. and Mrs. Ralph S. Humble leave this morning on a month's motor trip to coast cities.

• • •

Miss Jean Coles leaves today to spend a few week's vacation at the coast.

• • •

R. Fraser of Trail visited town yesterday.

• • •

The Misses Elizabeth and Hope Faulkner of Park Siding spent yesterday in Nelson.

• • •

A. West of Kaslo visited town yesterday.

• • •

Mr. and Mrs. John C. Waldie of Robson spent yesterday in the city.

• • •

Mrs. G. T. Ironside, who was a house guest of Mr. and Mrs. Charles Norris, Fifth and Elwyn street, Fairview, has returned to her home.

• • •

T. D. Edgar of Vallican visited town yesterday.

• • •

Shoppers in Nelson yesterday included Mrs. W. T. Tindale of South Slocan.

• • •

Miss Jean Robertson leaves this morning to spend her vacation at Vancouver with relatives.

• • •

W. Gordon of Cranbrook was in town on his way to Slocan City yesterday. He was accompanied by his sister, Miss Nina Gordon, and Mrs. Harold McPherson and son, who will also visit relatives and friends there.

• • •

Major E. Mallandaine of Creston visited town yesterday.

Jerry Towgood of the Queen mine returned yesterday after a few days at Sandon and Nelson.

• • •

Mr. and Mrs. Robert Avis of Perry Siding spent yesterday in town.

• • •

Mrs. George Fleury, Fairview, has returned from a few week's visit to friends at Calgary.

• • •

W. H. Dunn of Kaslo spent yesterday in Nelson.

• • •

Mr. and Mrs. Charles F. McHardy, Medical Arts apartments, had as their guests yesterday their daughter, Mrs. L. M. Quance and young daughter Eileen of Robson.

• • •

Miss Iza Leslie, Silica street, leaves this morning to spend a month at the coast.

• • •

Mrs. T. W. Reed of Rossland was among city visitors yesterday.

• • •

James Nicholson of the Queen mine spent Thursday in Nelson.

• • •

Mr. and Mrs. Gordon L. Thompson of Bonnington visited town yesterday.

• • •

Guy W. Davis, Stanley street, has returned from two week's trip to Montreal.

• • •

Mr. and Mrs. T. Allan of the Reno mine were city visitors yesterday.

• • •

W. Harkness has returned from his vacation at Spokane and Grand Forks.

• • •

Mr. and Mrs. W. C. Motley and the latter's mother of Bonington spent yesterday in town.

• • •

Douglas Gallaher, son of Mr. and Mrs. O. G. Gallaher of the north shore, who is a patient at the Kootenay Lake General hospital, is progressing.

• • •

Mr. and Mrs. T. C. Peck of Seattle are city visitors.

• • •

A. E. Carter of the Queen mine has returned after a few days in Nelson.

• • •

Mr. and Mrs. J. E. Riley of Upper Bonnington visited town yesterday.

• • •

Mr. Melvin of the Ymir Consolidated at Ymir spent yesterday in Nelson shopping.

• • •

Walter Waite returned yesterday from a three-week visit to Regina.

• • •

John Hancock of the Relief Arlington mine, Erie, is a patient at Kootenay Lake General hospital, having hurt his knee while at work.

W.I. MAY TAKE OVER HALL AT CRAWFORD BAY

Matter Is Left Over Till Meeting of Public

CRAWFORD BAY, B.C. — The Women's institute met Saturday.

Mrs. Watson, president, read a new "Institute Creed" and gave the motto: "Deeds are fruit, words but leaves".

Mrs. Lytle, secretary, read a letter from Dr. Young in regards to assistance given for dental work for school children. Mrs. Lytle was asked to write to Dr. Bourque of Nelson regarding this matter.

The question of taking over the management of the public hall was discussed. It was decided to wait until there had been a public meeting before any thing definite was settled.

Weekly sewing meetings are to start again in October.

Tea was served by Mrs. Bourne, Mrs. Hogarth and Miss Workman.

Mrs. Bourne gave a report of the conference held at Vancouver, for which a hearty vote of thanks was given to her.

D. Fisher went to the coast to meet his wife and son, Ian, who had been visiting Mr. and Mrs. A. Fisher at Maine Island. They returned Sunday.

Mrs. Gooch and her guests, Mrs. T. Harrison and two daughters have returned from a trip on the Arrow Lakes and other places.

Mrs. Jones of Nelson visited Mr. and Mrs. L. Johnson Sunday.

Mrs. John Tinline, who was visiting her parents, Mr. and Mrs. Heywood, has returned home at Trail.

Her sister, Miss Annie Heywood, accompanied her and will be her guest for a while.

W. Bayliss visited Nelson and attended the fair.

Prisoners at Nelson Jail Number 37

Thirty-seven individuals are "enforced guests" at the provincial jail at Nelson, serving time for a variety of offences.

Water Level Now Under Two Feet

Below the two-foot mark for the first time since April, the West Arm stood at 1.97 feet above low water mark at 6 o'clock Friday afternoon, by the old Launch clug gauge, a drop for the 24 hours of .03 foot.

SNAP
Cleans Dirty Hands

Phone 146 **FAIRVIEW** Free Delivery
Co-Operative Stores
SPECIALS SATURDAY AND MONDAY

MEATS		GROCERIES	
Rolled Pot Roasts: Lb.	12¢	Heinz Sweet Gherkins: Bottle	30¢
Rolled Oven Roasts: Lb.	15¢	Malkin's Best Coffee: Jars	43¢
Rolled Prime Ribs: Lb.	20¢	Blue Ribbon Cocoa: ½ lb. tin	15¢
Baby Beef Roasts: Lb.	15¢	Curlew Butter: Lb.	30¢
Pork Roasts: Lb.	18¢	Kellogg's Pep: 2 pkgs.	25¢
Veal Roasts: Lb.	15¢	Floor Wax: Tin	35¢
WHILE IT LASTS: T.bone and Sirloin roasts and steaks of Beef and Baby Beef	20c	O'Cedar Oil: Bottle	40¢
Pot Roasts: Lb.	8¢ and 10¢	1 pkt. R.C. Soap Powder, 20c, and 1 Bridge Table Cover, 55c. Both for	60c

Lowery's Groceteria
PHONE 406 BAKER ST. WE DELIVER FREE

Wax Paper: 100 ft. rolls	23¢	Shredded Wheat Biscuits: per pkt.	11¢
Fels Naptha Soap 3 bars	25¢	Fry's Cocoa: ½ lb. tin	23¢
Sequi Matches: per pkt.	19¢	Pineapple Slices: per tin	11¢
Creamettes: quick cooking, 3 pkts.	25¢	Sugar: Fine. B. C., per 100 lb. sack	$5.95
Ryvita Crisp Bread: per pkt.	25¢	Coffee: Fresh ground, good flavor, per lb.	25¢
Honey: Fine Ontario 1 lb. tin	59¢	Bartlett Pears: per basket	14¢
Salt: Regal or Iodized, carton	9¢	Butter: First Grade Alberta, 3 lbs.	95¢
Bon Ami Powder: per tin	15¢	Peaches: per basket	25¢
Baking Powder: Malkin's Best, per tin	22¢	Apples: Gravenstein, 8 lbs. for	25¢
Gold Dust: per pkt.	19¢	Celery: Well bleached and firm, per lb.	8¢

Butcherteria News
T. S. SHORTHOUSE
SATURAY — MONDAY
"Better Meats for Less"

200 lbs. BREAKFAST BACON—Sliced; 2-lb. limit; per lb. 29c

Choice Baby Beef		Milk Fed Veal	
PRIME OVEN ROASTS: lb.	18c	CHOICE FILLET ROASTS: lb.	20c
PRIME RUMP ROASTS: lb.	15c-20c	GOOD OVEN ROASTS: lb.	12c-15c
PRIME POT ROASTS: lb.	10c-12c	GOOD RUMP ROASTS: lb.	15c-18c
SIRLOIN STEAKS: Lb.	23c	LOIN VEAL CHOPS: lb.	20c
ROUND STEAKS: Lb.	20c	TENDER STEAKS: 2 lbs.	25c
LEAN BOILING BEEF: 3 lbs.	25c	LEAN STEWING VEAL: 3 lbs.	25c
25 LEGS YOUNG LAMB: lb.	20c	TASTY PATTIES: Lb.	18c
SIRLOIN STEAKS: Per lb.	20c	25 SHOULDERS YOUNG LAMB	13c
T.-BONE STEAKS: Per lb.	20c	FRESH CALF AND OX TONGUES: lb.	19c
ROUND STEAKS: 2 lbs.	35c	FRESH CALVES LIVER: lb.	29c
MINCED ROUND STEAK: lb.	18c	LEAN BONELESS STEW: 2 lbs.	19c
GOOD MINCED BEEF: 3 lbs.	25c	GOOD BREAKFAST SAUSAGE: lb.	12c
BOILING FOWL: Lb.	20c	LEAN LAMB STEW: lb.	10c
MILD ALBERTA CHEESE: lb.	23c	NIPPY ONTARIO CHEESE: lb. The Very Best	30c
PORK ROASTS: lb	18-22-25c	GOOD COTTAGE ROLLS: lb.	25c
RUMP ROASTS BEEF: lb.	14c UP		

IMPORTED MERCHANDISE

Smart new designs in Billie Broadcloths. Fast colors and a wonderful washing fabric. 36 inches wide. YARD 35c

ENGLISH WHITE FLANNELETTE
31 and 36 inches wide. Excellent qualities that are guaranteed. ..... 20c and 25c

PILLOW SLIPS
New English quality. Hemmed and hemstitched. EACH 45c

ENGLISH SHEETS
Fine quality. Single and double bed size. A quality that will wear for years. PAIR ..... $3.95 and $4.50

SPECIAL SALE OF WOVE TWEEDS
54 and 56 inches wide. New smart patterns of fine quality British manufacture. SPECIAL, YARD $1.75

FINE KNITTING WOOL
All colors. A good 4-ply even yarn that gives satisfaction. BALL 10c

ALL SILK CREPE HOSE
Fashioned make with a good looking heel. All new fall shades. Sizes 8½ to 10. PAIR 59c

Factory representative will be at our store all day Monday to display the
NEW STYLES IN FUR COATS

JERMAN HUNT'S
DRY GOODS AND READY-TO-WEAR
PHONE 200 BAKER ST.

at **HORSWILLS'**
SPECIALS
Saturday & Monday, Sept. 25 & 27

CORNED BEEF—Helmet 1's	Each 13¢
TEA—Braid's Blue Label 1's	Each 45¢
CUBE PINEAPPLE—Birks' 2s	Each 16¢
SODAS—I.B.C. Select	Pkg. 16¢
TOILET TISSUE—Purex	3 for 22¢
SOUP—Aylmer Vegetable or Tomato	3 for 25¢
RITZ BISCUITS—Christie's	Pkg. 16¢
CHIPSO—Large	Pkg. 22¢
WHITE CORN—Aylmer 2's	2 for 25¢
RAISINS—Aussie Seedless	2 lbs. for 25¢
CLEANSER—Classic	3 for 23¢
COFFEE—Ambrosia	Lb. 23¢
COFFEE—Nabob 3-lb. jars	Each $1.39
CORN FLAKES—Kellogg's	3 pkgs. 25¢

Sunshine Branch, Presbyterian Church, BAKE SALE, 9 to 12 o'Clock

Local Spinach— 2 lbs.	15¢	Bananas— 3 lbs.	25¢
Cantaloupes— large, each	10¢	Squash and Vegetable Marrow—Lb.	4¢
Peaches— Freestone, basket	25¢	Cabbage— Lb.	4¢
Damson Plums— basket	20¢	Celery— Lb.	10¢
Italian Prunes— basket	15¢	Sweet Spuds— 2 lbs.	25¢
Pears— basket	15¢	Kosiancic Turnips— 8 lbs.	25¢
Apples— Gravenstein, 8 lbs.	25¢	O. K. Dry Onions— 8 lbs.	25¢
		Lettuce—Large, 2 heads	15¢

Horswill Bros.
PHONE 235 FREE DELIVERY

WE DELIVER FREE **VASSARS'** PHONES 831 832
CASH MEAT MARKET
Good Buying for Saturday and Monday

Choice Steer Beef			
Pot Roasts, Good, lb.	8¢ and 10¢	Creamery Butter, with meat orders, 2 lbs.	51¢
Rolled Rib Roast, lb.	20¢	Eggs, Processed B. These are good eggs, doz.	35¢
Round Steak, 2 lbs.	35¢	Fresh Oysters, pint	50¢
Rump Roasts, lb.	15¢	Swift's Sliced Breakfast Bacon, lb.	30¢
Blade Roast, lb.	10¢	Roasting or Frying Chicken, lb.	28¢
Sirloin Steak, Choice, lb.	23¢	Fowl, Local Fresh Killed, lb.	18¢ and 20¢
Legs Real Lamb, lb.	22¢	Hamburg Steak, 3 lbs.	25¢
Shoulders Lamb, lb.	13¢	Breakfast Sausage, lb.	12¢
Lamb Stewing, 3 lbs.	25¢	Thick Bacon, piece, lb.	25¢
Veal Rump Roast, lb.	12¢	Pure Lard, 2 lbs.	35¢
Veal Steaks, 2 lbs.	25¢	Pork Liver, 3 lbs.	25¢
Veal Oven Roast, lb.	12¢	Mild Cheese, lb.	23¢
Pork Oven Roasts, lb.	18¢	Fresh Salmon, lb.	22¢
Pork Loin Roast or Chops, lb.	25¢	Fresh Halibut, lb.	24¢
		Kippers, Small, lb.	19¢

Standard of Quality and Value
BLUE RIBBON MALT
Packed Full 3 Pounds

Hop Flavored or Plain
BLUE RIBBON MALT
Ask Your Grocer

PHONES 865-866
FREE DELIVERY
Prices Effective Saturday and Monday, SEPTEMBER 26-28

SAFEWAY STORES

MEAT DEPARTMENT
SPECIAL NOTE: Mr. Harry Maundrell, well-known butcher of Nelson for the past thirty years, is now manager of our Meat Department. He is your assurance of high quality meat at lowest possible prices.
See the THRIFT BARGAINS at Our Meat Counter Daily.

BAKEASY Shortening	2 lbs. 29c
CHEESE—Kraft	Lb. 29¢
TEA—Excello Orange Pekoe	Lb. 49¢
COCOA—Cowan's	Lb. 25¢
BAKING SODA—Cow Brand	Pkg. 10¢
COFFEE Highway, Fresh Ground	Lb. 19c
CORN STARCH—Canada	Pkg. 10¢
COPPER POT SCRUBS	Each 5¢
OXYDOL—Large	Pkg. 20¢
RICE KRISPIES—Kellogg's	2 pkgs. 22¢
SOAP Floating Carbolic	5 bars 23c
SHREDDED WHEAT	2 pkgs. 21¢
CORN FLAKES—Kellogg's	3 pkgs. 25¢
SYRUP—Rogers', 5-lb. tins	Each 39¢
SANDWICH SPREAD—Hedlund's	3 tins 25¢
BUTTER Highway, 1st Grade	3 lbs. 95c
SARDINES—King Oscar	2 tins 25¢
JELL-O	4 pkgs. 25¢
TOMATOES—Aylmer 2½s	3 tins 32¢
BANTAM CORN—Aylmer	2 tins 29¢
OATS Robin Hood, Plain	Pkg. 21c
KETCHUP—Libby's, 12-oz.	Bot. 17¢
WRAPPED KISSES	Lb. 19¢
GINGER SNAPS	Lb. 15¢
H.P. SAUCE	Bot. 29¢
SALMON Sockeye, ½'s	2 tins 29c

LUX SOAP 5 bars 25c

Fruits and Vegetables

PEACHES Basket	25c
PLUMS DAMSON Basket	15c
APPLES 10 lbs.	25c
BANANAS WHILE THEY LAST 3 lbs.	25c
PEARS FINE EATING Basket	15c
CANTALOUPE 3 for	25c
LETTUCE LARGE 2 heads	15c
ONIONS 8 lbs.	25c

SAFEWAY STORES LIMITED — We Reserve the Right to Limit Quantities

Rebekahs Attend Fernie Church

FERNIE, B.C.—About fifty members of Easher Rebekah Lodge No. 20 and Mount Fernie Lodge I.O. 47 I.O.O.F. attended service in the United church on Sunday evening. Rev. J. H. Matthews based his sermon on the story of the Good Samaritan and commended the lodges for the type of work in which they are engeged. He commented on the fact that the constitutions of fraternal orders are based on holy writ and made a plea for greater loyalty on the part of the members to their constitution. In the field of human service, he remarked, there is room for all and work enough for churches and lodges working side by side.

Two Given Suspended Sentence Six Months Stealing Train Ride

Pleading guilty to charges of stealing rides on a train, Richard Boardman and John James McPhail were released on suspended sentence when they appeared before Stipendiary Magistrate John Cartmel Friday. Boardman paid $3.50 costs.

Clear Boundary Line Near Yahk

YAHK, B.C.—A party of about 16 men under direction of the International Boundary commission is cleaning the international boundary line and have had their head-quarters here for the past two months. They are moving to Eureka, Mont. which will be their next base.

Ducks Plentiful at Sirdar

SIRDAR, B.C.—Ducks in all varieties are here in extremely large numbers, especially round the north end of Duck lake. Geese, while not so plentiful, are arriving daily and it looks as if hunters should get good sport.

Use the Want Ads—It Pays!

Nelson Daily News

Established April, 22, 1902.

British Columbia's Most Interesting Newspaper

ALL THE NEWS WHILE IT IS NEWS

Published every morning except Sunday by the NEWS PUBLISHING COMPANY LIMITED, 216 Baker Street, Nelson, British Columbia.

Phone 144, Private Exchange Connecting All Departments.

Member of the Audit Bureau of Circulations and The Canadian Press Leased Wire News Service.

SATURDAY, SEPTEMBER 26, 1936.

NEW BUILDINGS A CREDIT

Building activity continues apace in Nelson. Permits for the month of September this far have totalled $32,485. To date this year building activity has shown a decided increase with repairs to present buildings coming in for a good share of credit. In the past two years in the business section some excellent buildings have sprung up. The latest to be finished is that of the Associated Growers on the C.P.R. flats. This modern fruit plant is equal to any in B.C. as for as equipment, storage and cooling equipment is concerned. This building, that of Palm Dairies, the Wood, Vallance warehouse and the A. H. Green company's office and shop and the new Rutledge block are additions to Nelson that bring credit to the community.

A feature of every one of these buildings is the fact they have beauty and were built to last.

SEEKING SKILLED WORKERS IN CANADA

Further proof of the tremendous industrial expansion which is taking place in the United Kingdom is shown in the fact that there is now a shortage of skilled mechanics in certain of the heavy industries, with the result that the Old Country is turning to Canada to fill her needs in this respect. A few years ago it was the other way about. Canada looked to the United Kingdom to supply skilled workmen in various trades.

So pressing is the need of certain trades that an English firm is advertising in a Toronto newspaper for steel mill, coke oven and blast furnace operators, experienced turners and fitters, locomotive engineers and railway brakemen.

There must be a good many skilled workmen in Canada today who are still without steady employment, despite recently improved economic and industrial conditions. And among these there will be a considerable number of Britishers who would no doubt be glad to get back to the Old Country with the prospect of a steady job.

If the United Kingdom were able to absorb any appreciable number of skilled workers from Canada, it would have an important bearing on the employment situation in this country.

For months British newspapers have been carrying advertisements for skilled labor.

Nelson boxla players declare they do not mind having tomatoes thrown at them just so the fellow hurling them does not forget to take them out of the cans.

Ferry returns for the various ferries in the Kootenays indicate a great pickup in travel in this section during the summer months.

Rugby will soon be in full swing. There is no game which seems to appeal so much to the red-blooded youth as rugby.

Knock, knock. Who's there? Ettore. Ettore who? Ettore in but Joe Louis kayoed him in the fifth.

Huntsmen in East Kootenay having deer out of season paid dearly for the infraction of the Game act.

HE WON

The wife of a certain Jew was ill so he went for the doctor, but as a bill was already owing the doctor refused to go.

"Oh, do come!" pleaded the Jew "and I vill pay you this time, kill or cure."

The doctor went, but unfortunately the poor woman died. The Jew, however, did not pay his bill, so eventually the doctor sued him.

At the trial the judge asked the Jew if he had anything to say, whereupon he put these questions to the doctor:

"Didn't I say I vould pay, kill or cure?"

"You did," answered the doctor.

"Vel, did you cure her?"

"No," said the doctor.

"Vell," said the Jew, triumphantly, "did you kill my wife?"

No answer is recorded.

• • •

ROUND TOWN

Here and there—Tony Bell carrying a chair over his shoulder—Albert Wallach putting his girls' relay team through its paces — Robert Smillie supervising some high jumping by high school boys—Dr. R. B. Shaw commenting on the lovely weather—and leaving the lights on his auto burning in bright sunny weather—Gordon Pollock visiting the hospital—David Kerr's daughter, Joan, blowing bubbles on the front lawn—Claude Miller working while Cliff McKinnon sits idly by watching —John Thom talking to a young lady through a window—Carl Larson declaring he was feeling much better—Tom Wilson springing a new joke—Bob Clerihew telling Bob Andrew about a big fish caught at Kaslo. —Al Gelinas carrying a huge bag of something—a lot of marks on a curbing on Edgewood avenue where an auto had jumped the road and plowed on—A lot of school girls discussing the doctors of the city of Nelson and each having her own favorite—Larry McPhail sitting in an auto while waiting for A. W. Idiens—Harry Ferguson driving a classy-looking auto—

• • •

WON HIS CASE

The new magistrate, who was not very strong in law, was faced by a man charged with exceeding the speed limit. "What have you got to say?" he asked. "Well, your honor," explained the accused. "it's quite true that I was doing sixty miles an hour at the time, but I jolly well had to. You see, I'd stolen the car, and cops were coming after me, like blazes." "Well, of course," said the J. P., thoughtfully, "that does make a difference, doesn't it? Case dismissed."

• • •

THE KING'S DIET

King Edward of Great Britain, long the world's leader in men's fashions, "went on a diet" to keep the royal waistline down to its usual slenderness, according to close associates. The King while vacationing in Australia, worked out the details of his diet himself.

Since following it, the King has told friends that he has lost several pounds and that his health and efficiency have improved 50 per cent.

King Edward VII, the present monarch's grandfather, became corpulent in his later years. This is said to have made a deep impression on his grandson, who determined at an early age always to keep himself in good physical condition. He has taken exercise consistently all his life.

The King's diet is: Breakfast—Fruit, toast and tea with milk. Lunch— Fruit and tea. Dinner—Fish or meat and green vegetables.

His Majesty has a new rule never to drink alcohol before evening. Then he usually takes whisky and soda rather than cocktails.

"The cause of most ailments is overeating," the King is reported to have told friends. "Most men eat too much."

CONTRACT BRIDGE

By E. V. SHEPARD
"Teacher of Teachers"

FRYEBURG CHRONICLES

"What would you think, if your partner had opened the bidding and you held 7 of opponents' trumps and doubled a call of 5-Spades and could not defeat it?" The foregoing question precedes the chronicles of a deal made by the doubler at a game in Fryeburg, Me. There were weird happenings. The writer made no mention of the fact that worse might have befallen his side.

North: None ♥ K Q J 9 7 6 4 2 ♦ 10 ♣ K Q 8 2
West: ♠ 5 ♥ None ♦ A 9 8 7 6 5 4 3 ♣ A 7 6 4
East: ♠ A K Q J 10 ♥ A 10 5 ♦ K Q 2 ♣ 9 3
South: ♠ 9 8 7 6 5 3 2 ♥ 8 3 ♦ J ♣ J 10 5

Bidding went: North, 4-Hearts, third hand; East, 4-Spades; West, 5-Diamonds; North, 5-Hearts; East, 5-Spades; South, Double, which ended bidding.

Of course the opening lead was South's top heart, which dummy ruffed with its only trump. North made the mistake of playing the J, as if he held the Ace. He should have played the lowest heart, thereby asking partner to shift to clubs, when first he entered.

Declarer gained entry to his hand with the K of diamonds. He ran off his five trump tricks, leaving South with two long trumps. South used one of his trumps to ruff the Q of diamonds. South's last heart was led. Declarer's Ace won the trick. The four cards held by each player were as shown below.

North: ♥ K ♣ K Q 8
West: ♠ A 9 8 ♣ A
East: ♥ 10 ♦ 2 ♣ 9 3
South: ♠ 9 ♣ J 10 5

Declarer's last diamond was led. South was helpless. He could take his last trick whenever he chose. Then he must lead a club, putting dummy in with the Ace and allowing it to run off its remaining good diamonds.

Just how good North's opening bid of a heart game was, is shown by the fact that he could have fulfilled his contract, losing a heart trick, a diamond trick and a club trick.

The spade contract could have been defeated two tricks — two spade tricks and two club tricks — had South led a club, instead of a heart, when South ruffed the diamond.

Strangest of all is that no mention was made in the "chronicles" of the fact that West could have made a grand slam in diamonds, against any defence. North must have led either a losing heart, a losing trump or a losing club, and West could have pulled trumps in a single lead. After which he could discard his club losers on East's spades.

WHAT THE PRESS IS SAYING

A MIGHTY TASK

The financial outlook for the Dominion is unquestionably brighter. Every source of revenue is yielding greater returns, but the greatest problems, unemployment and the Canadian National Railways, are still with us in a big way. If it were not for these two heavy drains on the treasury, a balanced budget could easily be achieved this year. And so long as they are with us, it is going to be a mighty task to shift the balance to the right side of the national ledger.—Windsor Star.

AUNT HET

By ROBERT QUILLEN

"I knew Pa was feelin' hard-up. When every hat I try on looks awful to him, it means he is thinkin' about the poorhouse."

ADVANCE WEATHER BULLETIN

For Western and Central Canada, embracing British Columbia, Alberta, Saskatchewan, Manitoba and Ontario.

Monday, Sept. 28, 1936—Probably some rain or snow in northwest, but in general fairly clear and rather colder than usual for this time of year.

Tuesday, Sept. 29—Unsettled condition drifts into central provinces, though only light and scattering precipitation. Temperatures remain slightly above normal.

Wednesday, Sept. 30—Some light, scattering precipitation in various parts of the central provinces and temperatures slowly rise in most sections.

Thursday, Oct. 1—About west and northwest turning clearer as the cloudy and mildly stormy conditions drift to southeast. Temperatures nearly stationary or only slightly rising.

Friday, Oct. 2—On Pacific slope and in southwest of central provinces cloudy, rainy and some snow; also continues cloudy in southeast; slightly colder.

Saturday, Oct. 3 — Disturbance with considerable precipitation comes in from west and southwest, though some clearing in east. Temperatures slowly rising.

Sunday, Oct. 4 — Slow moving storm disturbance and fairly general rains or snows in most of central regions, as temperatures remain nearly stationary or very slowly rise.

Week of Sept. 28 to Oct. 4, 1936, in central provinces begins colder than normal and in a few localities probably some light rain or snow. This condition slowly drifts to eastward leaving some clearing about the west. Then temperatures change to somewhat warmer as a more general and widespread disturbance comes on and finally during last of week covering most of central provinces with heavy clouds, somewhat stormy and in many places above normal precipitation. At first cold, then warmer, yet no very great change.

Around the first of October in these regions the precipitation is usually rather mixed. very often there being a rain storm that soon develops into snow in some parts, and contrarywise the snows sometimes turn into rain. However, our temperature forecasts indicate that this year the weather should be not far from normal and with but slight variation for several days together, seeming to remain fairly warm up to near 10th and then a short cold snap, soon followed by milder conditions before the advancing season brings on severe freezing. During this month the frosts become frequent as far south as the Winnipeg river basin and it is probable that by October 24 much permanent snow and ice will begin to accumulate.

10 YEARS AGO

From Nelson Daily News Files

SEPT. 26, 1926.

Miss Marion Yonge, who recently graduated from the Kootenay Lake General hospital, has joined the hospital staff in Trail.

• • •

Miss Olive Whyte, United church deaconess, returned to the city yesterday after a short stay in Kaslo.

• • •

Mrs. C. Watts left last night for a visit to Kamloops.

• • •

Mr. and Mrs. J. B. Gray has as their guests at their home on Baker street the latter's sister and cousin, Mrs. H. C. Banford and Mrs. Ross W. Smith, both of New Westminster.

• • •

Mr. and Mrs. Harold Lakes and Mrs. J. P. Pitner left yesterday by motor for a few days in Spokane.

20 YEARS AGO

From Nelson Daily News Files

SEPT. 26, 1916.

Mrs. S. B. Miller and children arrived home in Nelson after a visit to Midway where they have been the guests of Mrs. A. E. Mesker.

• • •

The town of Comples was occupied by the British and the French forces today. The town which was the pivotal point of the enemy fell before the combined efforts of the British and French, and so far all counter-attacks by the enemy have been successfully beaten back.

• • •

Two German zeppelins the L32 and the L33 were brought down after an air raid on London, one being shot down by anti-aircraft fire and the other by a British airman.

• • •

J. Booth of Rossland arrived in town and is a guest at the Hume.

• • •

Capt. J. C. Archer of Nelson and a member of the 225th battalion, successfully passed the recent field officers' examination in Victoria.

30 YEARS AGO

From Nelson Daily News Files

SEPT. 26, 1906.

C. V. Tavis and A. A. Gillis, both of Slocan, are in the city and are staying at the Queen's.

• • •

Hon. Adam Beck of London, Ontario, and a member of the Ontario cabinet is visiting in town.

• • •

W. Haigh-Smellie of Procter is in town and is a guest at the Hume.

• • •

Justice Duff, who has presided over many cases held in Nelson, has just been elevated to the supreme court of Canada.

STAMP CORNER

By JAMES MONTAGNES

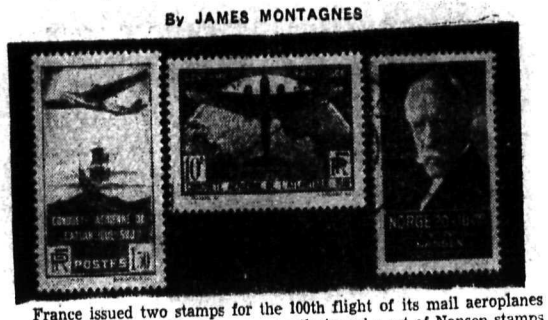

France issued two stamps for the 100th flight of its mail aeroplanes across the South Atlantic; Norway recently issued a set of Nansen stamps with charity surtax for a fund of refugees.

Recent demands by Germany for the return of her colonies recall the days of colonial occupation stamps. Today the former German colonies use special stamps or the stamps of the mandatory country. But during war years and immediately after overprinted stamps were used in these territories.

There's Nauru, an island in the Pacific near the equator. It was taken by Australia in 1914, and from 1916 to 1923 used stamps of Great Britain overprinted Nauru. In 1924 it had its own postage, a freighter standing off a palm-covered island.

Then Cameroon in Africa, which used to be a German colony, was mandated to France and Great Britain. The former issued overprinted stamps of Gabon and Middle Congo till 1925, and has since issued a number of pictorial sets. Great Britain issued one set of overprints using the German colonial stamps, and since 1922 the British mandated section has used the stamps of Nigeria.

German Southwest Africa, now Southwest Africa, mandated to South Africa, and likely to become another province of that dominion, is one of the few territories which did not have occupation stamps. German East Africa, however, had surcharged issues from Belgiian Congo, Nyassaland Proctectorate and East Africa and Uganda. Now the colony is divided between Great Britain, Belgium and Portugal, using stamps of Tanganyika, Ruanda-Urundi and Mozambique.

In Africa the German colony Togo had occupation stamps issued by Britain and France, starting with the overprinting of the German stamps, then those of French Dahomey. Now the British section uses Gold Coast stamps, the French part pictorials of Togo. German New Guinea became New Britain during the war, with German stamps overprinted G.R.I. Now it is Australian mandated territory using its own stamps of New Guinea and Papua.

Samoa is now Western Samoa with its own pictorials, but during the war its German stamps were overprinted G.R.I., and later New Zealand stamps marked Samoa. In 1921, it issued its own pictorials. The Japanese mandated island in the Pacific never had overprinted stamps, but started using the stamps of Japan right away. These are the former Caroline, Marshall and Marianna Islands.

If any of these colonies are returned to Germany, the present stamps may become as valuable as some of the occupation stamps are today.

• • •

New issues: Persia, now Iran, has issued new stamps feating its ruler, Rizah Khan—South Africa will not issue special souvenir stamps sheets for the Empire exhibition now held there, as formerly announced. Its King Edward stamps will go on sale on May 12. Coronation day—Roumania has issued another Boy Scout set—Australia will issue a full-face portrait of King Edward which he has personally approved, after the coronation—The fourth Spanish-American Postal Congress is the reason for a new air mail and postal issue for Panama—Belgian Congo has issued three charity stamps in memory of the late Queen Astrid of Belgium. A similar set appears for Ruanda-Urundi—Russia issued a stamp for the centenary of the birth of Author Dobrolyuboff.

WEEK-END RADIO

SATURDAY NIGHT

CANADIAN RADIO COMMISSION NETWORK

5:00 Jamboree, N.B.C.-New York; 5:30 Let's go to the Music hall, Montreal; 6:00 Musical Merry-Go-Round, Toronto; 6:30 Lloyd Huntley's orch., Montreal; 6:45 Canadian Press News and Weather forecast, Toronto; 7:00 Across the Border, N.B.C.; 7:30 News, Vancouver, (B.C. Net) Markowsky's orch., (B.C. 7:45); 8:00 The Sport Week, Lethbridge; 8:15 Freshmen and Freshettes, Regina; 8:30 Mart Kenney and Seven Western Gentlemen, Vancouver; 9:00 Jascha Galperin's orchestra, Lake Louise; 9:30 Bob Lyon's orch., Vancouver; 10:00 News Reporter, Vancouver, (B.C. Net.); 10:15 Stan Patton's orch., Vancouver.

N.B.C.-KPO RED NETWORK

KHQ KGW KFI KPO KOMO
590 620 640 680 920

5:00 Jamboree, variety show; 5:30 Chateau, Smith Ballew, m.c., Victor Young's orch.; 6:30 Stringtime, dir. Jack Meakin; 7:00 National Barn Dance, variety; 8:00 Henry King's orch.; 8:30 Charles Stenross' orch.; 9:00 Fletcher Henderson's orch.; 9:30 Alfred Barr's orchestra; 10:00 Jan Garber's orchestra; 10:30 Tom Brown's orch.; 11:00 Jack Meakin's orch.; 11:30 Ran Wilde's orch.

N.B.C.-KGO BLUE NETWORK

KGO KJR KEX KECA KGA
790 970 1180 1430 1470

5:00 Ran Wilde's orch.; 5:30 Music Box, dir. Joseph Honti; 6:45 Jimmy Lunceford's orchestra; 7:00 Riley and Farley's orch.; 7:30 Al Donohue's orchestra; 8:00 Lou Bring's orchestra; 8:30 Griff Williams' orch.; 9:00 Kings Jesters' orchestra; 9:15 Gentlemen of Rhythm; 9:30 Jack Russell's orchestra; 10:00 Sterling Young's orchestra; 10:30 Jimmie Grier's orch.; 11:00 Charles Runyan, organist.

C.B.S.-DON LEE NETWORK

KVI KFRC KOIN KSL KOL
570 610 940 1130 1270

5:00 Larry Kent's orchestra; 5:30 Salon Moderne; 6:00 Your Hit parade, Harry Salter's orchestra; 7:00 The Green Room; 7:30 Night Court; 7:45 Hal Kemp's orch., KSL; 8:15 Herbie Kay's orch., KSL; 8:30 Dick Stabile's orch., KSL; 9:00 Harry Lewis' orch.; 9:30 Jan Garber's orch.; 10:00 Everett Hoaglund's orch.; 10:30 Cole McElroy's orchestra; 11:00 Dick Jergen's orch.; 11:30 Larry Kent's orchestra.

SUNDAY NIGHT

C.R.C. NETWORK

2:00 Vesper Hour, Winnipeg; 3:00 And It Came to Pass, bible drama, Montreal; 3:30 Dr. H. L. Stewart reviews the news, Halifax; 3:45 Aeolian Serenade, Montreal; 4:00 Orch. dir. Percy Harvey, Belle McEwan, soprano, Vancouver; 4:30 Little Symphony, Quebec; 5:00 News, Vancouver (B.C. Net.); America Dances, dir. Lud Gluskin, C.B.S.-N.Y. (B.C. 5:15); 5:30 Jewels of the Madonna, orch. dir. Percy Harvey, Jean de Rimanoczy, violin, Kitty Hamilton, m.-soprano, Vancouver; 6:00 Forgotten Footsteps, drama, Toronto; 6:30 Chasing Shadows, piano duo, Calgary; 7:00 Evangeline Readings, Halifax; 7:30 William Morton, tenor, Toronto; 7:45 Canadian Press News and Weather, Toronto; 8:00 C.R.C. Time Signal; Across the Border, New York; 8:15 Live, Laugh and Love, orch., soloists, Winnipeg; 8:30 From the Drawing Room, Winnipeg; 9:00 To be announced (not CRCV); 10:00 News, Vancouver (B.C. Net.).

N.B.C.-KPO RED NETWORK

5:00 Goodwill Court; 6:00 Manhattan Merry-Go-Round, Andy Sanella's orch.; 6:30 Album of Familiar Music, Gustave Haenschen's orch.; 7:00 Symphony dir. Erno Rapee; 8:00 Morin Sisters and Ranch Boys; 8:15 Last Year's Hits, Jack Meakin; William Sisters, vocalists (KPO); 8:30 Tim Ryan and Irene Noblette, comedy, Don Voorhee's orch.; 9:00 John Nesbitt's Passing Parade; 9:15 Night Editor, dramatic narrative; 9:30 One Man's Family, Carlton Morse drama; 10:00 News Flashes, Sam Hayes; 10:15 Bridge to Dreamland, Paul Carson; 11:00 Jimmy Dorsey's orch.; 11:30 Tom Brown's orch.

FOR MINING CAMPS

Unsanded Cottonwood panels are suitable for all mining and other camp buildings They are strong, waterproof light and very easy to handle.

Wood, Vallance Hardware Co., Ltd.
District Distributors

GOOD PLUMBING Is Good Business

A plumbing job is only as good as the materials installed.

Don't take chances with inferior labor and materials.

Entrust your next job with us.

KOOTENAY PLUMBING & HEATING COMPANY, LIMITED
Phone 666
P.O. Box 646 313 Baker St.

"Build B. C. Payrolls"

From Baby Days On Up

Yesterday we received a letter from a mother who has raised four children and is raising a small son and is giving him Pacific Milk. She uses Pacific Milk in everything and all like it, she writes, from the youngest child to the oldest member of the family.

Pacific Milk

Irradiated and Packed in Fraser Valley

BRINGING UP FATHER — By Geo. McManus

TILLIE THE TOILER — By Russ Westover

Rowing – Tennis – Soccer – Baseball – Boxing – Wrestling

Daily SPORTS News

Lacrosse – Golf – Track – Swimming – Horse Racing – Soft Ball

PAGE SEVEN — NELSON DAILY NEWS, NELSON, B.C.—SATURDAY MORNING, SEPTEMBER 26, 1936 — PAGE SEVEN

TWO SOFTBALL PLAYOFF TILTS ON TAP SUNDAY

Both the local men's and girls' softball finals will start at the Recreation grounds on Sunday afternoon, with the league-leading B.C. Telephone club playing the Woodcutters, who won the sudden-death semi-final last Sunday against the Kootenay Valley Dairy club, at 2 p.m., and immediately following the men's game the Toronto Star club will play the Gelinas Red Sox. Both games will be the first of a best-out-of-three game series.

The B.C. Telephones and the Woodcutters have met three times this season, with the Woodcutters coming out on the long end of the score twice, one of the games being the final of the Bugle Band tournament, when the teams went through eight consecutive innings before a run was scored. In the local league the B.C. Telephones dropped only one game while the Woodcutters lost four to finish in second place, the last league game between these two clubs being called off as the result would have made no difference in the standing of the clubs. Art Ross will start on the mound for the Woodcutters, with either "Slim" Elliott or Jimmy Allan behind the plate. George Rossington, clever southpaw hurler, will be on hand as reserve. Len Bicknell, who pitched five two-hit games during the season will do the hurling for the B.C. Telephone nine, with Bob Paterson, who returned from Vancouver this week, behind the plate.

Sunday's game between the Toronto Star club and the Red Sox will be a playoff game, according to an announcement made late Friday night. The former club will be short some of their regulars, but expect to have nine players on hand, and have requested permission to have either Iris Johnansson or Annie Busk on hand as reserve.

Either Hazel Spiers or Mildred Horrigan will do the hurling for the Toronto Star club, with either Jean Spiers or Mary Campbell behind the plate. Rosa Stewart, one of the hardest working players in the local ranks, will do the mound duty for the Red Sox, with Josephine Proccaccini behind the plate.

Some players of other teams have questioned the eligibility of Pat Leask and Josephine Proccaccini to play with the Toronto Stars and Red Sox, but officials of the two contending teams stated on Friday that as far as they were concerned these players are fully eligible.

Before leaving for a visit to her parents at Sheep Creek on Friday afternoon, Pat Leask, who has an injured finger, expressed the hope that she would be in Sunday's game, but despite Pat's gameness officials of the Stars stated that there was very little likelihood of Pat getting into the first game of the finals.

The Toronto Stars and the Red Sox have met four times this season with the former club winning by 17-10, 15-3 and 17-10, and the Red Sox taking the last game 12-11.

GIANTS DEFEAT BOSTON 3-2

BOSTON, Sept. 25 (AP)—Johnny McCarthy, the first-base youngster the New York Giants bought from the Yankees, blasted out an eight-inning homer today to give the National league champions a 3 to 2 victory over the Bees.

The rookie, fresh up from the Yankees' International league farm at Newark, followed up his four hits for four times at bat in his first start yesterday, with a single as well as his round-tripper today, to enable the Giants to cash in on Harry Gumbert's six-hit pitching.

New York	3	13	1
Boston	2	6	0

Gumbert and Danning; Doll, Bush and Lewis.

ST. LOUIS, Sept. 25 (AP)—The Cincinnati Reds—troublesome all season—kept the St. Louis Cardinals from assuring themselves second place in the National league today by winning their only victory of the present series 3 to 2.

Cincinnati	3	7	0
St. Louis	2	11	0

R. Davis and Campbell; McGee, Heusser, Earnshaw, Parmalee and Ogrodowski.

(Only two scheduled).

YANKEES TAKE ATHLETICS

PHILADELPHIA, Sept. 25 (AP)—The New York Yankees nosed out the Athletics 6 to 5 in a ten-inning battle of home runs today, with Red Rolfe's round-tripper in the extra frame breaking up the ball game.

Frank Crosetti connected for the circuit for the Yanks, in addition to Rolfe, and Pooch Puccinelli and Bob Johnson belted four-baggers for the A's.

New York	6	13	2
Philadelphia	5	12	2

Ruffing and Dickey, Glenn; Smith and Hayes.

INDIANS WIN

CLEVELAND, Sept. 25 (AP)—The Cleveland Indians defeated the St. Louis Browns, 7 to 6, in the second game of a doubleheader today after the Browns captured the first contest 8 to 2. Earl Averill, Cleveland outfielder, hit his 28th home run of the season in the nightcap.

St. Louis	8	12	1
Cleveland	2	6	4

Hogsett and Hemsley; Zuber and George.

Second game:

St. Louis	6	13	1
Cleveland	7	9	2

Vanatta, Jakucki, Caldwell, and Hemsley; Milnar and Becker.

WASHINGTON, Sept. 25 (AP)—Aided by Jimmy Deshong's seven hit pitching plus nine walks and a balk by Boston pitchers, the Senators beat the Red Sox today, 9 to 3.

Boston	3	8	2
Washington	9	9	1

Henry, Wilson, Bowers and Dickie; Deshong and Hogan.

After the . . .
BOXLA GAME
SHOW
DANCE

The place for real refreshments is the
GOLDEN GATE CAFE

UDL Highland Sandy
5 2.50 26 oz
40 oz 3.60
LIQUEUR WHISKY

This advertisement is not published or displayed by the Liquor Control Board or by the Government of British Columbia.

LIEUT. REEVES RIFLE WINNER

Competition Close at Cranbrook for the Annual Trophy

CRANBROOK, B.C.,—The Cranbrook Civilian Rifle association cup competition was completed this week when Lieut. G. P. Reeves won the trophy with a score of 236, for the series of three shots each range of 200, 500 and 600 yards.

The handsome trophy was donated to the present military association by the remaining members of the former Civilian club. The competition was close throughout the series. The results were as follows:

Lieut. Reeves—total of 236; 2nd. Lieut Steele—total of 233; Major Milne—total of 230; Lieut.-Col. Philpot—total of 214; R. Cameron—total of 200; C. S. M. Bennison—189; Serg. Briant, R.C.M.P.—185; Pte. J. Harvey—180; 2nd. Lieut. Andrews—total of 153; L. Corp. Bevis—total of 133; Const. Ingles, R.C.M.P.—total of 131.

Giants Favorites in First Game

Possibility Hubbell May Pitch Is the Reason

NEW YORK, Sept. 25 (AP).—New York Yankees are favorites to win the world series, but the prospective appearance of Carl Hubbell in the box has made the Giants the choice for the opening game in the Polo grounds next Wednesday.

With Hubbell on the mound, Jack Doyle, Broadway bookmaker, today quoted 6 to 5 against the Yankees in the first game and 3 to 5 against the Giants. For the series, however, Doyle quoted 11 to 20 against the Yankees and 13 to 10 against the Giants.

While the betting commissioners reported a lively business, the midtown offices of the Giants and the Yankees were deluged with ticket requests. A sellout of box seats was announced by both clubs. They added, however, that the supply of reserved seats is far from exhausted.

Maximum capacity will be 71,767 for the Yankee stadium and 51,856 for the Polo grounds. Assuming capacity every day and a six-game series, a new world series record for attendance and receipts will be assured. The total attendance in that case would be 370,869, compared with the current record of 328,051 set in 1927 when the Yankees and St. Louis Cardinals were rivals. The present record of $1,207,864 for receipts, also set in 1927, likewise would be eclipsed.

Though there was no definite information forthcoming from Manager Joe McCarthy, observers believed he will start either Lefty Gomez or Charlie Ruffing in the opener.

OPEN BADMINTON SEASON TODAY IN KIMBERLEY HALL

KIMBERLEY, B.C.— Junior Badminton club. A meeting was held at McDougall hall to elect officers for the coming season. The following were elected: president, Miss Barbara Nesbitt; secretary-treasurer, Miss Elvira Nordland; executive, Miss B. Chambers, Mr. C. Howie and Mr. L. Johnston. A handicap tournament will be played on Saturday, 26, the opening day of the season for the juniors.

BY CENTRAL PRESS CANADIAN

MONTE PEARSON, Pitcher

Marcellus Monte Pearson pitching great ball for the Yanks this year, received his training under the eye of Steve O'Neill, manager of the Cleveland Indians.

Monte Pearson

Monte was pitching for Toledo when Steve was manager there. The rough edges were taken care of by Steve and Monte came up to the Indians during the middle of the 1933 season and proceeded to record 10 wins against five losses after winning 11 and losing five for Toledo.

The tall right-hander kept it up in 1934, coming through with 18 wins against 13 losses. But in 1935, lack of control plagued him and he wound up the season with only eight wins against 13 losses. He went to New York in a trade for Johnny Allen. With the Yanks this year, Monte has won 16 games while losing six.

Monte was born in Oakland, Cal., 27 years ago. He broke into pro ball in 1929 with Oakland and stayed with them through part of the 1930 season when he went to Phoenix. He returned to Oakland in 1931 and the Indians picked him up. He participated in eight games in 1932 and was sent to Toledo.

Pearson is one of those pitchers unbeatable when they have control. He has all sorts of "stuff," but is bothered by frequent fits of wildness.

FRANK CROSSETTI, Infield

Born to be a ball player, they say of Frank Peter Crosetti, Italian infielder with the Yanks. Frank has been playing ball as far back as he remembers. He started with corncobs instead of regulation baseballs. That was back on his papa's ranch at Los Gatos, Cal., where the family moved from San Francisco, where Frank was born.

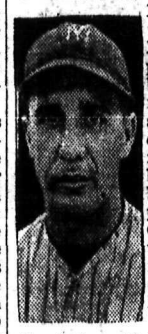

Frank Crossetti

He was only 17 when he played ball for real money. That was in Butte, Mont. Later he attracted attention in the winter league at San Francisco as shortstop on the Young Men's institute nine. Frisco signed him in 1928 and he played with them through 1931, increasing his batting average each year until it reached .345 in '31.

The Yanks had purchased Frank in 1930 but he didn't come up with them until '32. Has played short ever since. Has failed to hit .300 in majors. Is batting .288 this year. His average for four years in majors is .255. Has been in one world series.

Frank's greatest thrill was a homer with bags loaded while playing with Frisco in exhibition game against Pirates in 1928.

MRS. MULQUEEN CLOSE CHAMP

POINTE CLAIRE, Que., Sept. 25 (CP). — A veteran from Toronto, Mrs. F. J. Mulqueen, came back to the golfing heights today after 13 years.

Champion of Ontario, Mrs. Mulqueen defeated Mrs. A. B. Darling of Montreal 3 and 2 over Beaconsfield course to take the Canadian women's close golf championship and squelch the Montrealer's bid for a sweep of the major feminine golfing crowns — the open and close. Mrs. Darling won the open last Saturday.

Mrs. Mulqueen, a close champion 13 years ago when she was Sydney Peppler, won the vacated crown of Calgary's Mrs. Roy Horne with an unspectacular but steady display of over-par shooting. All she needed was that steadiness as the open champion cracked after two successive weeks of brilliant play.

The break of the match came on the eighth when Mrs. Darling's driver failed her. From then until the match ended on the 16th, the open champion was in continuous trouble and Mrs. Mulqueen took advantage by playing for halves after establishing a two-up lead at the turn.

Ball and Wright Advance Bowling

J. Ball and E. Wright defeated W. Calbick and A. Read 18-16 and went on to trim B. Bradley and H. Sutherland 20-10 in a semi-final match of the men's doubles competition, Nelson Lawn Bowling club, Friday night.

Club competitions are drawing to a close and the winding up of the season is expected shortly.

Batting Leaders

By The Associated Press

Earl Averill of Cleveland Indians, making a last-minute effort to overhaul Luke Appling of the White Sox in the American league batting race, picked up two percentage points on the loop leaders yesterday.

In the National league, the one-two pace-setters were idle.

The standings (three leading hitters in each league):

	G	AB	R	H	Pct.
Appling, W.S.	135	520	100	202	.388
Averill, In.	150	606	133	229	.378
P. Waner, Pi	146	577	106	215	.376
Phelps, Dod.	113	309	35	115	.372
Dickey, Yank	110	420	98	150	.357
Medwick, Cards	153	627	115	221	.354

TORONTO, (CP). — Ike Boone, outfielder who manages the Maple Leaf International leaguers, has a lifetime batting average of .360.

ENGLISH SOCCER BOOMING

LONDON, (CP).—All stand seats for the Charlton Athletic-Arsenal game at "The Valley" Oct. 17 were sold out six weeks in advance.

ALICE MARBLE IN FINAL

LOS ANGELES, Sept. 25 (AP)—Blonde Alice Marble, national women's single champion, survived a hectic three-set struggle with Mrs. Madge Van Ryn of Orange, N.J., today to gain her way into the women's singles finals of the Pacific southwest tennis tournament. The scores were 2-6, 6-3, 9-7.

Miss Marble will face the winner of the Carolin Babcock-Gracyn Wheeler match, set for tomorrow.

Men's singles semi-finalists, Fred Perry and Francis X. Shields, and Donald Budge and Jack Tidball, will settle their respective issues tomorrow. The Budge-Tidball match, originally set for today, was moved over for the big Saturday show.

Revelstoke Girls Want Game, Nelson

Officials of the Nelson rep girls' softball club stated on Thursday that they had received a letter from Mary Defoe, captain of the Revelstoke girls' softball club, which is considered the class of girls' softball circles in the Okanagan and the northern part of the province, asking for games in Nelson on October 11.

While the Nelson rep club would like to get into action again as a unit, due to the fact that weather is uncertain at this time of the year, and in view of the fact that a guarantee of $25 or at least $20 is asked for a doubleheader, it appears unlikely that the Revelstoke team will appear in Nelson this season, although no definite decision will be made for a few days.

Hazel Spiers' reputation as a pitcher has apparently reached as far north as Revelstoke, as the captain of the Revelstoke club made the request in her letter that if Nelson should prove superior to the Revelstoke team's class, the Revelstoke club be allowed the use of Hazel Spiers for mound duty part of the game, or, as an alternative, the Revelstoke club be allowed to use their male coach on the mound part of the time.

Home Runs

By The Associated Press

Yesterday's homers: Rolfe, Crosetti, Yankees; Johnson, Puccinelli, Athletics; Averill, Indians; McCarthye, Giants, one each.

The leaders: Gehrig, Yankees, 49; Trosky, Indians, 42; Foxx, Red Sox, 39; Ott, Giants, 33; DiMaggio, Yankees; 29; Camilli, Phillies, 28; Averill, Indians, 28.

League totals: American 752, National 599, total 1351.

Birthday Greetings

By the Canadian Press

To Lew "Tupy" Hayman, coach of Toronto Argonaut Big Four football club and University of Toronto basketball team, born in New York 28 years ago today. Formerly a star basketball player at Syracuse university, making the 1929-30 All-American team, Hayman led Argos to the dominion title in 1933, his first full year at the helm.

PRESIDENT'S CUP RACE TODAY

WASHINGTON, Sept. 25 (AP).—The roar of the big gold cup racers and the rhythmic clatter of outboard motorboats hopping the waves will resound over the Potomac tomorrow in the President's cup regatta.

The first heat of the President's cup race, major event of the meet, will top the day's program, with the American power boat championship for 225 cubic-inch hydroplanes also claiming interest.

Ten fast boats are entered in the President's cup race, headed by Herbert Mendelsohn's Notre Dame, last year's winner, from Detroit.

Trying to take the cup out of the United States will be Miss Canada II, owned by Harold Wilson of Ingersoll, Ont.

SHOP THE CLASSIFIED WAY

EMU
AUSTRALIAN
★★★
Brandy
$1.25 13 oz.
$2.25 26 oz.

A Product of the Grape
. . . Aged in the Wood.
THE EMU WINE CO. LTD.
Established 1868
Adelaide & London (England)

This advertisement is not published or displayed by the Liquor Control Board or by the Government of British Columbia.

PRICE SMASHING
USED Cars BUYS!
DO NOT MISS THIS CHANCE TO SAVE!

1927 CHEVROLET Roadster	$ 40.00
1927 CHEVROLET 1½ ton Truck	$ 65.00
1929 ESSEX Coupe	$ 75.00
1925 STUDEBAKER Phaeton	$100.00
1927 OLDSMOBILE—Good Rubber	$125.00
1930 MARQUETTE—A Snap	$125.00
1929 CHRYSLER	$150.00
1927 NASH Sedan—Good Rubber	$150.00
1930 PONTIAC Sedan	$200.00
1930 GRAHAM Sedan	$300.00

If You Are Looking for Some Real
BARGAINS
Here You Are
Hendricks, Whaley Ltd.
Sales Ford Service
Phone 43 "Satisfaction is Our Aim" Nelson, B. C.

Supreme ★ REFRESHMENT
The perfect Gin for Cocktail or Collins

THE BRITISH COLUMBIA DISTILLERY CO. LTD.
*Monogram
LONDON DRY GIN
25 Ounces $1.75
12 Ozs. 90c
40 Ozs. $2.60

This advertisement is not published or displayed by the Liquor Control Board or by The government of British Columbia.

BOYD TROPHY IS HELD FOR YEAR BY KIMBERLEY

Cranbrook Second and Fernie Third in the Competition

KIMBERLEY, B.C.—The weather was perfect on Sunday for the Golf competition. Many visitors were present and the course at its best.

Teams representing Fernie, Cranbrook and Kimberley were on the grounds at 11 a.m. to play a 27-hole best ball foursome.

Golf was of a high standard throughout and the eight who represented Kimberley were complimented for having won the "John Boyd" trophy the first time it has been competed for.

The Kimberley club won by the narrow margin of six points from Cranbrook with Fernie a close third.

The club entertained the visitors in true Kimberley fashion, the ladies committee doing their part well. At the conclusion of the tournament Bruce Richie spoke of the generosity of Mr. Boyd and the value of these competitions. Mr. Richie then introduced Mr. Boyd who comes from Vancouver, to the members of the three clubs. This witty Scotchman, by his remarks, kept everyone alert. In donating this trophy to the golf clubs in East Kootenay, to be competed for each year, he hoped to foster the spirit of friendship and sportsmanship for many years to come.

Mr. Boyd then presented the trophy to Mr. Banks on behalf of the winning team, (the president, Mr. N W. Burdet being absent) Mr. Banks thanked him on behalf of the East Kootenay clubs.

Trustees of the trophy were appointed, one from each club, with the secretary of the Kimberley club to act as chairman.

In 1937 the tournament will be in Fernie and in 1938 in Cranbrook. The trophy will be on view in a local drugstore.

The team representing Kimberley: J. J. O'Neill and Dr. J. F. Haszard.

C. Roberts and D. A. York.

J. Sanderson and J. H. Harrison.

G. Coombe and R. Henderson.

Mr. Allan Graham of Cranbrook and Mr. Sanborn of Fernie spoke a few words of appreciation on behalf of their clubs.

It was through the efforts of Evan Jones of Cranbrook that this trophy was secured.

The secretary, T. J. Bride, who arranged this tournament was complimented on its smooth running.

Sirdar Bids John Talarico Goodby

Section Foreman for 17 Years Goes to Grand Forks

SIRDAR, B. C.—Sirdar community hall was filled by local citizens Friday, the occasions being a farewell party and presentation to John Talarico, who had been section foreman here for about 17 years. Music and games comprised the earlier party, of the evening, followed by supper.

H. Heap occupied the chair and spoke of the loss the community would sustain in the departure of the Talarico family.

J. S. Wilson made the presentation, an electric standard lamp and alluded to Mr. and Mrs. Talarico's long stay in Sirdar and to the esteem and regard in which they were held by all.

Thomas Rogers spoke about the associations of the past years in which the Talarico's had a part.

Mr. Talarico replied, after which the gathering sang "Auld Lang Syne." A dance followed, music being furnished by Carl Lavezello and Joseph Talarico. Mrs. Wilson rendered several selections at the piano during the evening.

Mr. Talarico left at the end of the week to take up his new duties at Grand Forks.

Mr. and Mrs. Tony Kopec left for the Lardeau where the former will be engaged on the section crew.

Mrs. John Harlow and young daughter, Alice May, arrived here to spend a few days with Mrs. Harlow's parents, Mr. and Mrs. J. S. Wilson.

Mrs. Mununzie and daughter, Tillie, of Blairmore, spent a few days here, guests of Mr. and Mrs. S. Passcuzzo.

Mr. and Mrs. J. Passcuzzo were business visitors to Creston.

John Andino and Sam Lombardo were Creston visitors Saturday.

Miss Sylvia Talarico spent a few days in Creston visiting with friends.

Thomas Rogers was a visitor to Creston Tuesday.

Mr. and Mrs. John Webb of Calgary were guests of Mrs. J. S. Wilson for a few days, leaving later for Nelson.

C. J. Wilson was a visitor to Boswell.

Haying on the flats was completely finished at the end of the week, the total cut being a record one.

Harld Osborne of Twin Bays was here and at Creston.

Sydney Rogers was here for the week-end from Glenlily.

Charles Lombardo, who severely cut his hand at the Bayonne mine and was in Creston hospital for four days, has now recovered and returned to Tye.

Miss Margaret Rogers is spending a few days at Cranbrook.

RECLAMATION SCHEME

Two men were here on Saturday looking over a suitable way to take in draglines to the new Brunner reclamation scheme at Nick's island. It is thought it will be necessary to ship to the Quarry siding and then put them on a barge at Atbara for towing to their destination.

The water as indicated by gauge at Slough bridge reads 2.60, a fall of .35 for the week.

Mrs. Talarico Jr., of Trail, was a week-end guest of the Talarico family.

J. S. Wilson was a visitor to Cranbrook continuing on to other points in the Crow.

Mrs. S. Bysouth and son, Alfred, were Creston visitors.

Ranchers are shipping their products and report a fair demand in all lines. The crop is very short, however.

Mrs. J. S. Wilson, Miss Margaret Rogers and Miss Daisy Rogers spent a social evening at the home of Mr. and Mrs. VanAcheren at Canyon Wednesday.

Miss Hazel McCartney is spending a few days a guest of Miss Annie Passcuzzo.

Mr. and Mrs. Strand of Ryan were motor visitors here at the week-end. It is reported the former will be in charge of the section crew replacing John Talarico.

Margaret and Jimmie Rogers were at Creston Tuesday.

Mr. and Mrs. J. McKinley of the Bayonne mine were week-end visitors to Nelson.

A hay baler from the Ike Lewis ranch now operated by Mr. Tjebes of Grand Forks was loaded at the Quarry siding, Atbara, Wednesday by Gus Benedetti and Art Brett, and shipped to Mr. Tjebes' other ranch at Grand Forks.

W. Laurie was here for a few days relieving while the operator is on holiday and was later replaced by Mr. Horn of South Slocan. Mrs. Horn is also here.

W. Haley of Sanca was a visitor here at the week-end.

NEW PASTOR IS WELCOMED, YAHK

YAHK, B.C.—Thursday afternoon at the home of Mrs. E. A. Lythgoe a reception was held for the Rev. Mr. Grandahl, who is the newly appointed minister of the United Church, for the Yahk-Moyie-Wardner field.

Those present were: Mrs. A. McGrath, Mrs. B. Revens, Mrs. A. L. Lythgoe, Mrs. A. L. Barnhart, Mrs. A. Erickson, Mrs. C. Anderson, Mrs. E. A. Lythgoe, Rev. Grandahl and E. A. Lythgoe.

After being closed for the summer months the United Sunday school opened again Sunday afternoon with 27 pupils in attendance.

DUCK MENACE

MOOSE JAW (CP)—With duck shooting season here, Harold Ferguson has recalled the fact that he shot 19 mallard with two shells—away back in 1928. Using a 12-gauge gun, he killed nine and wounded 10 others. They were all gathered up, placed in a bag and carried home as "evidence."

Love isn't Important

By Louise Jerrold

CHAPTER 38

On the table in her hot, dusty sitting room, Gay found a box of flowers, delivered during the afternoon. Gay opened the box now, with a faint exclamation of delight at the loveliness of the offering. Pure white, long-stemmed roses, exquisitely fragrant. She read the card: "To that charming young lady, Gay Elwell, with Mr. Scott's compliments," then commenced putting the flowers in water. Two vases were soon filled, and there were still more than a dozen roses to be disposed of.

She went out to the kitchenette for another vase, but stopped on the threshold with a cry of dismay.

Jean had either forgotten to straighten things up, or else had overslept and been in too great a hurry. Whatever the reason, she'd certainly left the kitchenette in a hideous mess.

Gay stood there, looking around. Dirty dishes everywhere. Flies drowning in a half-empty coffee cup. Two pairs of Jean's stockings hanging forlornly from a clothes line, strung up back of the gas stove. And all through the hot, stuffy little room, the stale odor of hamburger and onions which Jean had fried for dinner.

"Oo-oof!" Gay's nose wrinkled in disgust.

"I'd better come down to earth, and do some work around here," she scolded herself, sharply. "Maybe I'm going to marry the Scott millions, and maybe not—but in the meantime I've got to wash these dishes and scrub the kitchen floor!"

She slid a gingham apron over her dress, pulled her hair into a tight knot and tied a cloth over it, and set to work. Gay was scrupulously clean about herself and her surroundings; dirt and untidiness made her feel positively sick. Now, in spite of the hate and her own weariness after a trying day at the club, she attacked the job before her with speed and efficiency.

She had finished the dishes, and was scouring a frying pan with furious energy, when she heard a voice.

"Hello, Beautiful! Working hard?"

She looked up to see Breck Carter, lounging in the doorway of the kitchenette.

She was so taken by surprise, so completely overwhelmed by his sudden appearance, that she could only gasp. Then, before speech came, she felt a wave of horrified embarrassment. What she looked like! And what the flat looked like! She had never been so utterly mortified in all her life.

She stormed, "What are you doing here? You might at least have let me know you were coming—or rung the door bell!"

He looked so cool, so immaculate, so carelessly sure of himself. While she . . .! Gay knew that grease and scouring powder had splattered onto her face. The gingham apron was faded, none-too-clean. And that wretched rag she'd tied over her hair! She could have murdered Breck very gladly.

"Don't get cross, now, honey," he drawled. "It's not my fault. Your landlady told me to go right on up. I knocked, before I came into your flat. Reckon you didn't hear me."

He strolled into the disordered living room, and stared about him.

"My sainted aunt! So this is how check girls live, when they're not checking hats!"

Gay's anger was at white heat. But the patronage, the snobbery, in Breck's voice restored her self-control, and she decided instantly to carry off the situation as well as she could. Not Breck, nor any other man, could shame her. After all, it wasn't her fault that she was poor, and shabby. She wasn't a Peggy Pennell, with a rich father to provide a beautiful home, and servants to keep it neat and attractive.

"Well, you've seen the worst," she laughed. "So there'd be no point in putting you out. Sit down, Breck. You'll just have to excuse the looks of things. I've been working all day, and didn't have a chance to do the family house-cleaning till now."

Breck seated himself on the couch, shoving Jean's movie magazines and bag of gum drops out of his way. "Don't apologize. It's you I came to see, not your apartment."

Gay hurried to the bathroom, tore the dust-cloth from her hair, washed and powdered a little, all in the space of a few moments. She returned to the living room and sat down in the chair Breck pulled forward for her.

"Whatever made you think of calling on me? Why didn't you telephone, first?"

He told her he'd been at Peggy's for dinner. Several other guests were there: stodgy, middle-aged friends of Mr. Pennell's. They were to play contract later, and he simply couldn't stand the boredom of a long, hot evening at cards. So he'd pretended to recall an engagement with Ad—business, of course — and made his escape.

"I intended driving out to Spruce lake for a swim. Then, passing your street, I thought I'd take a chance and see if you were home. I've been trying to get in touch with you for a week—"

"What for?"

"I want to be nice to you. Take you out to dinner — Lord, Gay, you're getting ritzy! What's come over you? I thought you liked me!"

"I like you well enough, Breck. But—"

"If you really meant that, you'd come over here on the couch," he suggested.

Gay looked at him without answering. Handsome, flippant, conceited Breck! So pleased with himself, so spoiled by Peggy's too-obvious worship. And so sure he could get a little check girl into his arms at the first invitation. Well, he had a slight surprise coming to him, Gay thought, maliciously. The little check girl wasn't quite as easy to get, as he seemed to believe!

"Come on over," Breck repeated. "I want you, honey!"

"That's very nice," Gay thanked him. "But it's a little too warm for petting. I'm not having any tonight, if you don't mind."

There was a brief silence.

Outside in the noisy street, children screamed at their play, trucks rumbled past, and some impatient motorist honked a horn with maddening persistence. The long summer twilight had faded into darkness; Gay rose from her chair and switched on the electric lights, feeling as she did so a fresh stab of shame at the disorder of the room. But Breck wasn't looking at the room, now. His eyes were fixed on her with a pensive gaze.

"Are you trying to be nasty?" he asked. "I don't get you. Ad told me once that you're playing some sort of game, but I didn't believe him. I've always liked you, Gay, and I'm trying to be as nice to you as I know how. For Pete's sake, don't go sarcastic. I get more than enough of that from Peggy.

"I want to take you out and have a little talk. Let's go, right now. I have guest privileges at Spruce Lake Country club, and we'll have a moonlight swim together. Get your suit and let's shove off!"

Gay remained in her chair. "Not tonight, Breck."

"Then how about tomorrow night?"

She shook her head. "It's sweet of you to ask me, and I honestly appreciate it. But I can't go tomorrow, either. I have an engagement with Marian Wilson and the doctor for Sunday night tea."

Breck frowned. "Aren't you the popular young thing! It gives me a big laugh, the way people date you up. Nice people, too! That's the funniest part of it!"

(To Be Continued)

CLASSIFIED ADVERTISING

BIRTHS

JARDINE—To Mr. and Mrs. J. A. Jardine, at Victorian hospital, Kaslo, September 6, a son.

SEEL—To Mr. and Mrs. H. Seel of Edgewater, B.C., on September 10, a son.

ROBERTS—To Mr. and Mrs. R. H. S. Roberts, at Windermere District hospital, on September 19, a son.

PERSONAL

MEN! GET VIGOR AT ONCE! NEW Ostrex Tonic Tablets contain raw oyster invigorators and other stimulants One dose peps up organs, glands. If not delighted maker refunds few cents paid Call, write, Mann-Rutherford Co (2421)

HIGHEST QUALITY RUBBER goods 25 latex assortment for $1 Order direct and be sure of best Packed plain Free catalogue National Importers, 812-Centre St., Calgary, Alta. (2422)

PRIVATE HOME KINDERGARTENS pay. We start you. The Canadian Kindergarten Institute, Winnipeg. (2512)

PROPERTY FOR SALE

Prepare for Winter

OWN YOUR OWN HOME

Good selection of City Homes from **$800** to **$5000**

Farm properties from— **$500** to **$6000**

Several City and West Arm homes for rent, furnished and unfurnished.

Give us a call

We work to deserve your patronage.

H. E. DILL

General Insurance Agent

508 Ward Street

(2785)

7 ROOMED HOUSE, FURNACE, acre of land, trees, price $3500. Will take small house part payment. Mrs. Sinclair, Stanley St. (2790)

FOR SALE OR RENT

6 ROOM HOUSE. 3 BEDROOMS. Furnace. Apply 702 Latimer St. (2401)

HELP WANTED

A LESSON FROM THE DEPRESSION—Be a civil servant—Postman Customs Examiner Clerk Stenographer, etc. Free Booklet "How to get a Government job" M.C.C. Civil Service School Winnipeg. (2513)

EXPERIENCED GIRL FOR GENeral housework. Age 20-30. Must be capable. $15 per month to start. Apply Mrs. D. A. Shea, Castlegar. (2780)

EXPERIENCED GIRL. MUST BE fond of children. Apply giving full particulars to Mrs. R. R. McNaughton, Tadanac, B.C. (2783)

WANTED — YOUNG MAN TO work on farm. State wages to F. M. Barrett, Fruitvale, B.C. (2753)

GIRL WANTED FOR HOUSEwork. Write Box 1037, Trail. (2765)

SITUATIONS WANTED

WANTED—ORDERS FOR SAWING cord wood. Ph. 606L2. (2332)

21 YR. OLD MAN, 3 YEARS EXP. store work. Phone 691R. (2734)

FOR SALE

PIPE & FITTINGS ETC. — 30,000 ft. 1" used Pipe 5c per ft., 7000 ft. 1¼" Pipe, 7c per ft. Full line new and used Galv. & Black Pipe & Fittings, all sizes at reasonable prices—Extra heavy slate surface Roofing with nails & Cement (about 80 lbs. per roll) $2.50—Guaranteed Paint of good quality for all purposes, white, cream, grey & green, $2.25 per gallon—New and used Belting—Plumbing Supplies.—Steel & C. I. Pulleys—Wire Rope—Poultry Netting—Galv. Iron — Barbed Wire—Grain & Potato Sacks—Canvas—Doors & Windows.—Hose—Merchandise & Equipment of all descriptions—Enquiries solicited.

B. C. JUNK CO.

135 Powell St. Vancouver, B. C. (2516)

50,000 FT. 1 IN. USED RECONDitioned pipe, 5 cents per ft. Large stock in all sizes up to 12 in. for immediate shipment. New and used boilers, tubes, fittings, valves, etc. Write Swartz Pipe Yard, 220 East 1st. Ave., Vancouver, B.C. (2424)

HYPRO WHITE FLUID DISINfectant, to clean up poultry houses before weather prevents spraying, Nicotine Sulphate, Pratt's Lice Powder, etc. The Brackman-Ker Millg Co. Ltd. (2782)

100 GRADE A WHITE LEGHORN hens, good winter layers. $1 each or $95 the lot. N. Joenson, Salmo. (2749)

DRY, WHITE PINE SLAB WOOD. Price delivered in 4 ft. lengths, $3 per cord, in 16-inch lengths, $4 a load. Phone 434R1. (2737)

OLD TIME, PILLARED, HARDwood hotel bar, 18x11 ft., mirrors to match. $300 cash. Mrs. D. S Timmons, Creston, B.C. (2687)

HALF INTEREST IN THE GRAND Forks Transfer. For information write or call on Peter Hansen, Box 296, Grand Forks, B.C. (2754)

BINDER STRAW, CHEAP FOR cash, in carload or small lots. Apply S. J. Hilton, Box 81, Creston. (2791)

EQUITY IN HEAVY DUTY CHEVrolet truck. Marshall, Silverton. (2732)

PIPE AND FITTINGS CANADIAN JUNK Company, Ltd. 250 Prior St. Vancouver, B C (2425)

FOR SALE — BARRELS, KEGS, sugar sacks, liners. McDonald Jam Co., Ltd., Nelson, B.C. (2426)

HEATERS, NEW AND SECONDhand, $2.75 up. The Ark. (2390)

FOR RENT, HOUSES, APARTMENTS, ETC.

7-ROOM HOUSE. FURNACE. APply P. O. Box 698, Nelson, B. C. (2717)

FURNISHED HOUSEKEEPING rooms for rent. Annable Block (2428)

FOR RENT — 7 ROOM HOUSE. Phone 608L. D. Maglio. (2548)

2 ROOM APARTMENT. 911 EDGEwood Ave. Phone 755L. (2779)

TERRACE APTS Beautiful modern frigidaire equipped suites. (2429)

6-ROOM FURNISHED HOUSE FOR rent. Phone 664R. (2730)

FARM LANDS

GOOD FARM LANDS FOR SALE on easy terms in Alberta and Saskatchewan. Write for full information to 903 Dept. of Natural Resources. C.P.R. Calgary, Alta (2423)

20 ACRE RANCH LAND AT CANyon City, opp. store. Any terms considered. Write Box 532, Nelson. (2634)

INVESTMENTS

Make TIME Work FOR You Instead of AGAINST You

Every person who has 15 years of earning power left can make a financial success of his life . . . if he follows a definite, systematic plan. Such a systematic saving plan is offered you by INVESTOR'S SYNDICATE which has been operating successfully for over 42 years. Total assets over 83 millions.

For Further Particulars Apply

F. A. Stuart **R. W. Dawson**

Bonded Representatives

P. O. Box 389. P. O. Box733—Phone 197

Hipperson Block, Nelson, B.C.

(2787)

WANTED TO RENT

Want to rent B.C. land. Good buildings. Abundance water. Family orchard. Lots of pasture and hay. Will trade 160 acres Alberta land. Plenty of rain. Near good R.R. town. Good road, at river. Lots of range. Adapted mixed farming, blueberries, etc., on place. 15 acres under cultivation. More easy put under cultivation. For good sedan car, 1935 model, and good furniture including good range stove. Edwin A. Strome, Galahad, Alberta. (2784)

BUSINESS OPPORTUNITIES

YOU CAN MAKE MONEY HOME PERMANENT WAVING AND CURLING MACHINE—C.O.D. $3.00. No electricity or experience needed. Will not harm the finest hair Curls guaranteed to last seven months. All supplies for six heads. Postage prepaid.

MARVEL WAVE CO.,

1183 East 41st Ave., Vancouver, B.C. (2720)

AGENTS WANTED

AGENTS WANTED TO SELL SILK and leather neckties. We sell you at a price that allows you to make 100% commission. Write today for free samples and particulars. Ontario Neckwear Company, Dept 574, Toronto 8, Ont. (2515)

MOTORCYCLES

$295 MOTORCYCLE ANNOUNCEMENT

The Indian Factory has cut the price of this machine $100.00 for an introductory offer to Canada. The lowest priced twin in the world and a real motorcycle. 70 miles an hour; 100 miles on a gallon of gas. Has all the big machine features. Dry sump oiling, large battery and generator, new distributor ignition and stream lined guards. Less than $100 down.

SEVERAL GOOD USED MACHINES

PALMER RUTLEDGE

TRAIL, B. C.

(2514)

GARDENING AND NURSERY PRODUCTS

RUSH ORDERS FOR FRUIT trees, ornamentals, conifers, shrubs and roses. Lloyd George raspberry canes, 50 cents a dozen. T. Roynon, agent for Layritz Nurseries, Nelson. (2775)

HARDY NUT TREES FOR B. C. Plant them for beauty, shade and profit. Write for price list. J. U. Gellatly, Box 19, Westbank, B. C. (2719)

LOST AND FOUND

LOST, VALUABLE SURGICAL bag. Return to Dr. McKenzie. Reward. (2744)

To Finders

If you find a cat or dog, a pocketbook, jewelry or fur or anything else of value telephone The Daily News. A "Found" Ad will be inserted without cost to you. We will collect from the owner.

WANTED

WANTED — CURLING ROCKS. Apply Drawer 1125 Nelson, B.C. (2781)

WANTED—SMALL STEAM BOILer. Box 2755, Daily News. (2755)

LIVESTOCK FOR SALE

6 WKS. OLD PIGS $4.50 EACH. Gust Anderson, Salmo, B.C. (2752)

YORKSHIRE PIGS. 6 WEEKS $4. Alfred Kockott, Camp Lister, B.C. (2759)

FUEL

Coal - Wood

Furniture Removing and Storage

Williams Transfer

609 Ward Street

PHONE 106

(2702)

Business and Professional Directory

Assayers

E. W. WIDDOWSON, PROVINCIAL Analyst, Assayer, Chemist, Chemical and Metallurgical Engineer. Sampling agents at Trail and Tacoma smelters, 301-305 Josephine St., Nelson, B.C. (2455)

GRENVILLE H. GRIMWOOD Provincial Assayer and Chemist, 618 Baker street, Nelson, B.C. P.O Box No. 276. Representing Shippers interest at Trail, B.C. (2456)

Automobile Radiator Repairs

NELSON RADIATOR WORKS for expert repairs Phone 686 604½ Baker St. (2372)

Chiropractors

J. R. McMILLAN, D. C., PALMER graduate, McCulloch Blk., Nelson (2457)

E. M. WARREN, D.C., Gilker Blk., Nelson, B.C. P.O. Box 872. Ph. 755L. (2458)

Electrical

NEW AND REBUILT MOTORS Generators, etc., in all sizes. IMMEDIATE DELIVERY. WRITE CROSSMAN ELECTRICAL MACHINERY CO., LTD. 61 Alexander St. Vancouver, B. C. (2459)

J. F. COATES, The Electric Store Supplies and Installations Phone 766. P.O. Box 1065 (2460)

Engineers and Surveyors

E. L. WARBURTON, AGENT, NELson, B.C. Ph. 53. Res. 239 P.O Box 668 Oils, etc., Mine Machinery and Equipment, Steam Coals. (2461)

H. D. DAWSON Nelson, B.C. Mine Surveys and Reports (2462)

BOYD C. AFFLECK, Fruitvale, B.C. British Columbia Land Surveyor. Reg. Professional Civil Engineer (2463)

Florists

CARNATION FLOWER SHOP Phone 215. All kinds of cut flowers, wreaths, sprays & etc. Phone 215 Mrs. Hagarty, Box 29. (2464)

DIRK de JONG Front St., Nelson, B.C. Sprays, Wreaths and Floral displays. Prompt Service Given (2770)

Funeral Directors

SOMERS' FUNERAL HOME 702 Baker St. Phone 252 Open day and night. Lady attendant. Modern Ambulance Service (2701)

Insurance and Real Estate

ROBERTSON REALTY CO., LTD. Real Estate, Insurance, Rentals. Baker St. (2465)

R. W. DAWSON, Real Estate, Insurance, Rentals. Next Hipperson Hardware, Baker St. (2466)

C. D. BLACKWOOD, Insurance of every description. Real Est. Ph. 99. (2467)

H. E. DILL, AUTO AND FIRE INsurance, Real Estate. 508 Ward St. (2468)

J. E. ANNABLE, REAL ESTATE. Rentals, Insurance, Annable Blk. (2469)

LIFE, FIRE, AUTOMOBILE, INSURance. P. E. Poulin. Ph. 70. (2470)

CHAS. F. McHARDY, INSURANCE, Real Estate. Ph. 135. (2471)

Investments

LIVING PROTECTION INVESTORS SYNDICATE F. A. STUART. BOX 389 (2472)

Machinists

BENNETT'S LIMITED For all Classes of Metal Work, Lathe Work, Drilling, Boring and Grinding. Motor Rewinding, Acetylene Welding Telephone 593 324 Vernon Street (2473)

Maternity Homes

ELIZABETH PEEL MATERNITY HOME Strictly Private, Confidential Physician in attendance. Ph. Broad 3078, W-1324 Broadway, Spokane, Wash. (2474)

Patents

AN OFFER TO EVERY INVENTor, list of wanted inventions and full information sent free. The Ramsay Company, World Patent Attorneys, 273 Bank St., Ottawa. (2475)

Photography

FILMS DEVELOPED AND PRINTed, any size, 25c. Reprints, eight for 25c. Deckled edge prints. Valuable coupon. "Better prints at lower cost." KRYSTAL PHOTOS, Wilkie, Sask. (2476)

Sanitariums

CHRONIC DISEASES MIND AND body. Dr. Aldrich, Spokane, E. 4504 Frederick. (2477)

Sash Factory

LAWSON'S SASH FACTORY. Hardwood merchant, 217 Baker st. (2478)

Second Hand Stores

WE BUY, SELL & EXCHANGE furniture, etc. The Ark Store. (2479)

Watch Repairing

H. E. L. HICKS, I.B.M. Interior Watchmakers, Nakusp, B.C.

Mainspring	75c
Mainspring & Cleaning	$1.50
Cleaning Only	1.00
Repairs to Shell and Metal	
Eyeglass Frames	50c up

GUARANTEED 1 YEAR (2412)

H. H. SUTHERLAND Watchmaker and Jeweller Rutledge block, Baker St., Nelson. "When Sutherland repairs your watch it is on time all the time." (2481)

SPECIALIST. REASONABLE. Work guaranteed. P. Boyle, Vernon St. (2482)

Wigs and Toupees

LADIES' AND GENTLEMEN'S wigs and toupees, etc. Free illustrated Catalogue. Over 20 years in B.C. We buy cut hair. Hanson Hair Goods Co. P.O. Box 601, Vancouver, B.C. (2483)

PHONE Jean Robertson **144** For the NELSON DAILY NEWS CLASSIFIED SERVICE

Nelson Daily News

Member of the Canadian Daily Newspapers Association

TELEPHONE 144

Private Exchange connecting to all Departments

Subscription Rates

Single copy	$ .05
By carrier per week	.25
By carrier per year	13.00

By mail in Canada, to subscribers living outside regular carrier areas per month 60c; three months $1.80, six months, $3.00; one year $6.00.

United States and Great Britain, one month 75c; six months, $4.00; one year $7.50.

Foreign countries, other than U.S., same as above plus any extra postage.

Classified Advertising Rates

11c a Line

Minimum 2 Lines

2 lines, once	$ .22
3 lines, once	.33
4 lines, once	.44
2 lines, 6 times	.88
3 lines, 6 times	1.32
4 lines, 6 times	1.76
2 lines, 1 month	2.86
3 lines, 1 month	4.29
4 lines, 1 month	5.72

All above less 10% for prompt payment

USE THE CLASSIFIED ADS—THEY GET RESULTS!

THE GUMPS — By Gus Edson

Market and Mining News

WHEAT SLUMPS

WINNIPEG, Sept. 25 (CP).—Bearishness engendered by French financial unsettlement more than offset the price-boosting effect of 1,500,000-bushel export sales of Canadian wheat on the Winnipeg grain exchange today.

Futures values at the close of an irregular session were 1⅛—1⅝ cents lower, October at $1.10⅜, November $1.10⅝, December $1.08⅝ and May $1.08½.

Market support offered by the continued free foreign buying of Canada's grain was swept aside by successive waves of profit-taking The realizing sales were prompted by fear of devaluation of the franc.

CHICAGO TUMBLES

CHICAGO, Sept. 25 (AP)—Severe unsettlement of European exchange rates did much to tumble wheat values down 2⅝ cents a bushel maximum today.

Collapsing of the wheat market accompanied heavy selling both of commission householdings and of grain futures owned by a number of the larger professional traders.

Wheat here closed nervous, 1¾—2 cents lower, corn ½ cent off to 3 cents up, oats ⅜—¾ down and rye showing ¼—1 cent setback. Provisions results were unchanged to 7 cents lower.

Minneapolis Grain

MINNEAPOLIS, Sept. 25 (AP).—Flour, carload lots, per barrel in 98-pound cotton sacks: Family patents 15 lower 7.40—60; standard patents, 15 lower, 6.95—7.15. Shipments 14,360. Bran 23—23.50. Wheat cash: No. 1 heavy dark northern spring 90 lbs. 1.43—50; No. 1 Red Durum 1.18¼.

VANCOUVER WHEAT

VANCOUVER, Sept. 24 (CP)—Vancouver wheat cash prices:

	Straight	Tough
No. 1 hard	108⅝	106⅝
No. 1 nor.	108⅜	106⅜
No. 2 nor.	106⅛	104⅛
No. 3 nor.	103⅛	100⅝
No. 4 nor.	101⅞	99⅛
No. 5 wheat	98⅞	96⅛
No. 6 wheat	89⅜	86⅝
Feed	85⅜	82⅝

NICKEL LOSES

TORONTO, Sept. 25 (CP).—Foreign exchange currents hit the industrial share market today and swept prices down. Traders in the main were prepared to await developments and stocks were not dumped in quantity but were much fewer than usual.

International Nickel closed at 59¾ for a net loss of 2 points. Consolidated Smelters declined a point and all the liquor issues were down.

N. Y. TOPPLES

NEW YORK, Sept. 25 (AP)—Stocks toppled today as the French financial crisis seemed to presage imminent devaluation of the franc or establishment of a gold embargo.

Losses among leaders ranged from fractions to 2 points generally, with a few declines much wider. Some shares managed to weather the storm with moderate gains.

Industrials and rails bore the brunt of selling, although utilities were not far behind. Recently strong specialties were among the first to go overboard.

Montreal Silver Quotations

MONTREAL, Sept. 25 (CP)—Silver futures closed steady today, 42 points off to five up. No sales. Bids: Sept.; Dec.; March; and May, all 44.50.

Dow-Jones Averages

	High	Low	Close	Change
30 industrials	169.03	165.91	166.36	off 2.78
20 rails	56.60	55.23	55.44	—off 1.11
20 utilities	34.14	33.50	33.63	—off .51

Quotations on Wall Street

	High	Low	Close
All Chem	229	225⅜	225⅜
American Can	125	124	124
Am For Pow	7	6⅞	6⅞
Am Ma & Fdy	21¾	21⅜	21⅜
Am Smelt & Re	81½	79½	79½
Am Telephone	175	173¾	173¾
Am Tobacco	100⅜	99⅞	99⅞
Anaconda	39⅝	38⅝	39
Atchison	81	78¼	78⅝
Auburn Motors	34¼	32⅝	32⅜
Aviation Corp	5⅛	5	5
Baldwin	3¾	3½	3⅝
Balt & Ohio	25½	23⅞	24¼
Bendix Avia	29¾	28⅝	29⅛
Beth Steel	69⅝	67⅛	67¾
Canada Dry	17⅝	16¾	17
Can Pacific	12⅛	11¾	11¾
Cerro De Pasco	54⅛	53½	53¾
Ches & Ohio	58	57¼	57½
Chrysler	119⅛	116¾	118⅞
Con Gas N Y	43	41¾	41¾
Corn Prod	70	69	69½
Curtiss Wright Pfd	6⅝	6½	6½
Dupont	161	159¾	159¾
Eastman Kodak	168	168	168
El Pow & Li	15	14⅝	14⅝
Erie	17¼	16⅞	16⅞
Gen Eng English	8	8	8
Gen Food of Can	23	23	23
Gen Int Stores	46⅞	46⅞	46⅞
Gulf Report Texas	24⅛	23⅝	23⅞
General Electric	45⅝	44⅜	44½
General Foods	40	39⅛	39⅛
General Motors	69⅜	67⅞	68¼
Gold Dust	13⅞	13½	13½
Goodrich	22⅜	22	22
Granby	3½	3¼	3⅜
Great Nor Pfd	40¼	39⅝	39⅝
Gt West Sugar	35½	35	35¼
Howe Sound	52	51	51
Hudson Motors	18⅛	17¼	17⅝
Internat Nickel	61⅜	59⅜	59⅞
Inter Tel & Tel	12	11½	11½
Jewel Tea	88	88	88

	High	Low	Close
Kenn Copper	48½	48	48
Kresge S S	27⅛	26¾	27⅛
Kroegger Groc	20¾	20¾	20¾
Mack Truck	60	59	59⅜
Milwaukee Pfd	1¾	1¾	1¾
Mont Ward	50⅜	48¾	49
Nash Motors	17½	16⅝	16⅝
Nat Dairy Prod	25¾	25	25⅜
N Pow & Li	11⅞	11½	11⅞
N Y Central	46⅛	43¼	44⅛
Pacific Gas & El	36⅜	36	36
Packard Motors	12½	12	12
Penn R R	39⅝	38½	38⅝
Phillips Pete	43⅛	41¾	41¾
Pure Oil	17¼	16⅝	16¾
Radio Corp	10⅝	10⅜	10½
Radio Keith Or	7⅛	6⅞	6⅞
Rem Rand	18¾	18⅜	18⅜
Safeway Stores	30¾	30¼	30¼
Shell Union	23¼	22½	23
S Cal Edison	31⅜	30⅝	31
South Pacific	44¼	42½	42⅝
Stan Oil of Cal	36¼	35⅝	35¾
Stan Oil of Ind	37¾	37½	37½
Stan Oil of N J	62	61	61
Stewart Warner	20	19¼	19¼
Studebaker	13⅞	13⅜	13½
Texas Corp	37⅝	37	37⅛
Texas Gulf Sul	35⅞	35	35
Timken Roller	64¾	63	63
Under Type	81½	79	79½
Union Carbide	98¾	96¼	96¾
Union Oil of Cal	22	21⅝	21⅝
United Aircraft	25½	24¾	24¾
Union Pacific	139¼	135¼	135¼
U S Pipe	51¼	48½	49½
U S Rubber	32¾	31½	31¾
U S Steel	71⅛	69½	70⅛
Vanadium Steel	24¼	23⅛	23⅜
Warner Bros	13¼	12¾	12⅞
West Electric	141¾	139	139
Western Union	87¼	86¼	86⅜
Woolworth	54½	53¼	53⅜
Yellow Truck	20¼	19½	19⅝

Toronto Stock Quotations

Bankfield	.73
Barry Hollinger	.06
Base Metals	.32
Big Missouri	.53
Bobjo	.25
Balorne	8.20
Bif Ankerite	8.15
Can Malartic	1.27
Cariboo Gold	1.91
Castle Treth	1.38
Central Man	.25
Central Pat	3.95
Chibougamou	1.35
Coast Copper	3.00
Cosarium	1.86
Consolidated M & S	58.50
Crame	56.00
Dominion Explorers	.06½
Dorado	1.30
Econbridge	9.65
Ed's Lake	.90
Canada	.30
Eardrock	2.45
Hollinger	13.62
Howey	.74
Hudson Bay	26.50
International Nickel	60.00
K M Con	.54
Kirkland Lake	.56
Lake Maron	.11
Lakeshore	55.75
Little Long Lac	5.95
Lacassa	4.20
Maple Leaf	.25
Mirobic	.04
McLeod Cockshutt	4.50
McIntyre	41.37
M K R L Gold	1.72
Mittie Gr	.20
Watter Gold	1.21
Mining Corporation	2.47
Missing	2.40
Granda	64.50
Okhill	.27
Oymaster	1.00
Pend Oreille	.92
Pickle Crow	6.55
Pioneer	7.50
Premier Gold	3.25
Pino	1.38
San Antonio	1.70
Sheep Creek	.91

Sherritt Gordon	1.63
Siscoe	4.50
Smelter Gold	.08
Stadacona	.66
St Anthony	.19
Sudbury Basin	5.15
Sullivan	2.00
Sylvanite	3.05
Teck Hughes	5.85
Toburn	2.25
Towagamac	.80
Treadwell	.33
Ventures	3 05
Waite Amulet	1.65
Wayside	1.65
Wayside	.10
White Eagle	.04
Wright Hargreaves	7.90
OILS	
Ajax	.40
British American Oil	22.50
C & E Corporation	1.27
Chemical Research	.80
Dalhousie	.53
Home	.90
Imperial	21.25
International Petroleum	35.00
Merland	.20
Nordon	.11
Royalite	27.25
INDUSTRIALS	
Beatty Bros	9
Bell Telephone	150¼
Brazilian	12
Brew & Dist	.80
Canada Bread	6
Canada Car & Foundry	8¾
Canada Cement	7⅛
Canada Dredge	46
Canada Malting	34¼
Canadian Pacific Railway	11¾
Consolidated Smelters	57⅝
Dominion Bridge	46
Dominion Stores	9¾
Distillers Seagrams	23⅜
Ford of Canada A	23
Goodyear Tire	83½
Hiram Walker	38½
Loblaw A	21¼
Massey Harris	4⅜
Steel of Canada	67½
Walker Brew	1.80

20 Okanagan Organizations in Drive for Saskatchewan Relief

Kelowna Committee Outlines Steps Taken in Okanagan to Send Cull Fruit; Loyd Declares People in Acute Distress

That 20 organizations in the Okanagan valley are cooperating in the drive of the interior fruit districts to send 100 cars of cull apples to stricken Saskatchewan drought districts is stated in a letter received by J. J. Campbell, from Dr. M. P. Thorpe, chairman, and Gordon D Herbert, secretary-treasurer, of the Kelowna prairie relief committee, which letter was the basis for his action in launching work in the Kootenay. The Kelowna letter reads in part:

OKANAGAN ACTION

"The Kelowna prairie relief committee has received an urgent appeal from the Saskatchewan relief commission asking for assistance in sending relief apples and vegetables to the stricken areas of that province. Mr. Hayden as secretary of the B. C. F. G. A. has also received such a request. Yesterday Mr. Ford, Mr. Hayden and myself discussed the matter. They are 100 per cent behind the movement. Under separate cover Mr. Ford is mailing all locals a request, asking your assistance in every way possible.

"The Saskatchewan relief commission has made contact with our committee because we have carried out work of this nature for the past three years, and as we are in close touch with the B. C. F. G. A. The Saskatchewan relief commission is under the strict supervision of the Saskatchewan government. I have had a wire from W. J. Patterson, premier of Saskatchewan, stating that relief is urgent and all relief will be carefully distributed.

"The relief calls are pathetic — men, women and children are close to starvation in 174 Saskatchewan municipalities—some have not tasted fruit in three years.

CAN MEET REQUEST

"The relief commission has called for 100 cars of cull apples and vegetables. I think we can meet their request. In 1934 Kelowna and district sent 25 cars of cull apples and vegetables to drought areas in Saskatchewan and Manitoba. With your cooperation we can meet their latest request. . . . .

"The culls of the McIntosh crop, which is now at its height, are many. With quick organization we can salvage those culls.

"I have asked the commission for sufficient expense money to pay for lumber in loading each car; to pay for sacks for vegetables; to pay for any haulage incurred. This expense money will be forthcoming from service clubs in Saskatchewan, etc.

KELOWNA SALVAGES ONIONS

"In Kelowna we are securing a warehouse for storing the vegetables: we are purchasing sacks, and asking local service clubs, or the high school boys, to pick on the different ranches all the second grade onions now going to waste. It might be possible for you to do likewise. Some vegetables should be included in every car if possible. The relief commission would like 35 per cent vegetables in every car if possible. This may not be convenient in all cars, but send some vegetables in each car if at all possible. Instructions for shipping will follow in the near future.

"By the time you receive this letter Kelowna will have six to eight cars on the way.

"Not on our behalf, but on behalf of our unfortunate friends on the prairie we ask you to act today. There will be 20 organizations throughout the valley assisting. Your efficient and careful cooperation will greatly lighten the work of the central committee, and we trust you may put your best efforts into this project."

The letter of President Arthur K. Loyd of the B.C. Fruit Growers association received by Mr. Campbell is in part as follows:

UNPRECEDENTED SAYS LOYD

"Here in British Columbia we have but a faint idea of the suffering and privations which afflict our fellow Canadians on the drought-stricken prairies. Men—and especially women and children—are facing famine conditions such as Canada never before has experienced.

"In Saskatchewan alone 174 rural municipalities are on relief. The people can feed neither themselves nor their live stock. Under the relief system they can get only the barest necessities of life, and even these in limited quantities.

"Urgent appeals have come from the premier of Saskatchewan to the fruit and vegetable growers of British Columbia to help alleviate the distress. B. C. F. G. A. members have always been generous to those infinitely less fortunate than themselves, and they will respond to the present plea for assistance, as they responded in other years.

"Fruits, vegetables and any other foods will bring joy to prairie hearts, and fruits and vegetables will be particularly welcome because of their health-giving virtues at a time when sufficient other foods are lacking.

WELL-ORGANIZED SYSTEM

"All relief will be on a well-organized basis.

"All requests come through the Saskatchewan relief commission, of which W. W. Champ of Regina is chairman. If other requests are received, these are referred to the commission, which investigates and decides whether these are worthy. If they are, the commission takes hold of the matter.

"In turn, the Saskatchewan relief commission applies to the central relief committee, Kelowna, of which Dr. M. P. Thorpe is chairman, and Gordon D. Herbert is secretary-treasurer. This committee arranges through its local set-up, or through committees in other centers in interior British Columbia, to gather up fruits and vegetables and have cars loaded for destination assigned by the Saskatchewan relief commission. Everything is supervised so that only those in real need will be served, and so that the commercial market will not be disturbed.

"The Saskatchewan government has arranged with the railways for free transportation of relief supplies.

"The central committee will be getting in touch with you, and I appeal to you for hearty B. C. F. G. A. cooperation."

Montreal Stock Exchange

Ass'd Breweries	9⅝	Nat Steel Car	15½
Bell Telephone	149½	Nat Brewing	41
Brazilian	12	Ogilvie	220
B C Power A	31½	Power Corp	15½
Bruck Silk	7½	Quebec	19
Build Prod	47½	Shawinigan	20⅞
Canada Bronze	39½	Sherwin Wms	18½
Can Car & Fdy	9	South Can Power	11¾
Canada Cement	7¼	Steel of Can	68
Can Cement Pfd	85½	**CURBS**	
Can Celanese	27¾	B C Packing	12⅞
Can Ind Al A	6¼	Brew & Dist	.80
Can Ind Al B	5¼	B A Oil	22¾
Can Pac Rail	11⅞	Can Malting	35
Can Steamers	1¾	Can Wineries	1⅞
Con M & S	57¼	Dominion Stores	9⅝
Dominion Bridge	46	Ford Can A	23
Dominion Glass	110	Imp Tob Can	13⅞
Dom Text	71	Intl Petrol	34½
Dryden Paper	8	Mitchell Robt	8
Gn St Wares	4	Price Bros	9¾
Chas Gurd	5⅛	Page Hersey	91
Hamilton Br	5⅝	**BANKS**	
Imperial Oil	21⅛	Canada	58
Intl Nickel	59⅝	Canadien	139
Massey Harris	4⅜	Commerce	159
McColl Frontenac	14⅛	Montreal	199
Montreal Power	31¾	Nova Scotia	280

Vancouver Stock Exchange

Listed	Bid	Ask
A P Cons	.12	.13
Amal Oil	.10	.11
Big Missouri	.50	.52
Bralorne	8.20	8.30
Brit Dom Oil	.13	.14
Bridge Riv Con	.05½	.06
Bridge Riv Ex	.12¼	.14
Cariboo Gold	1.91	1.95
C & E Corp	1.25	1.27
Coast Breweries	13.00	13.50
Coast Brew R	7.30	7.50
Common Oil	.06	.07½
Dentonia Mines	.14	.14½
Gold Belt Mines	.19	.20
Hargal Oil	.09¾	.10½
Home Oil	.87	.93
Inter Coal	.20¼	.21
Island Mount	1.13	1.16
Kootenay Belle	.86	.88
Mak Siccar G Ld	.02½	.03
McDougal Seg Ex	.07⅞	.09
Minto Gold	.27	.28
Model Oil	.22	.23
Morning Star	.02	.02⅛
National Silver	.03	.03½
Pioneer Gold	3.18	3.20
Premier Gold	3.18	3.20
Premier Border	.01	.01½
Quatsino Copper	.01½	.02
Reno Gold	1.38	1.39
Reeves M'Donald	.05	—
Sally Mines	—	.10
Salmon Gold	.08½	.09
Sheep Cr Gold	.89	.92
Spooner Oil	.10	.14
Taylor Bridge	.10	.11
Vanalta Ltd	.05	.07
Vidette	1.35	1.40
Wayside Gold	.10	.10½
CURBS		
Alex Gold	.04	.05
Anaconda Oil	—	.04½
Bayview Mining	.00¼	.00¾
Beaver Silver	.02	.02¼
Bluebird Mines	.00½	.01
B C Nickel	.36	.38
Can Rand Gold	.04½	.06
Calmont Oil	.15	.16
Congress Gold	—	.10
Cork Province	—	.00½
Crows Nest Oils	.10	.10½
Dalhousie Mines	.01½	.02
Dalhousie Oils	.53	—
Devenish Oils	.02½	—
Dictator Gold	.03	.03¾
Dunwell Mining	.03¼	.04
East Crest Oil	.07	—
Fairview Amal	.06½	.07
Fawn Mining	—	.70

Federal Gold	.04½	.05½
Freehold Oil	.07½	.09
Geo Copper	.20	.25
Glacier Creek	.01	—
Golconda Lead	.10	.11
Gold Mount	.11	.11½
Geo Enterprise	.02½	.04
Geo River Gold	.01⅛	.01¼
Grandview Mines	.02⅜	.03
Grange Mines	.02	.02¼
Grull Wihksne G.	.13	.14
Haida Gold	—	.01½
Hedley Amal	.19¼	.20
Hedley Sterl Gold	—	.03
Highwood Sarcee	.10½	.11
Home Gold	.03¼	.03¾
Indian Mines	.01¾	.02
Inter Gold Mines	.06½	.07
Independence	.00½	—
Kootenay Flo	.00½	.00¾
Lucky Jim Lead	.01	.02
Madison Oil	.02	.02¼
Mar Jon Oil	.14	.15½
Mercury Oil	.10	.11½
Meridian Mining	—	.05
Merland Oil	.09½	.11
McGillivray Coal	.18	—
Mill City Oil	.10	—
Morton Wolsey	.00½	—
Nicola Mines	.14½	.15
Noble Five Mines	.02⅛	.02½
Nordon Oil	.10¼	.11
Okalta Oils	.17½	.19
Pacalta	.05½	.05¾
Pend Oreille	.82	.85
Porter Idaho	.04	.04½
Quesnelle Q	.06	.10
Ranchmen's	.42	.45
Reliance Gold	.04	.05
Relief Arlington	.39½	.40
Reward Mining	.06¾	.07½
Rufus Argenta	.01½	.01¾
Silbak Premier	2.40	2.50
Silversmith Mines	.01	—
Snowflake Mining	.00½	—
Southwest Pet	.15	—
Standard Sil	.39	.42
Sunloch Mines	.15	—
Taylor Windfall G	—	.15
U D L	.75	—
United Emp Gold	.03¾	.03¼
United Oil	.05⅛	—
Viking Gold	.01½	.01¾
Vulcan Oil	.58	.60
Waterloo Mines	.01¾	.02
Waverley Tangier	.00¾	.00⅞
Wellington Mines	.00½	.01
Wesko Mines	.27	.27½
Whitewater Mines	—	.04
Ymir Y Girl Mines	.42	.45

MINES LOWER

TORONTO, Sept. 25 (CP).—The Toronto mining share market skidded for a sizeable decline today as a result of nervousness over the possible effect of French franc devaluation.

Senior issues, both gold and base metal, lined up with New York.

Dome moved back 2 points to 56 on light turnover while McIntyre and Lake Shore lost 1⅛ to 1¼ each and Hollinger closed at 13½, off⅝ Bralorne, Wright-hargreaves, Central Patricia, Perron, Kirkland-Hudson Bay and Read-Authier declined 10 cents each.

MONTREAL OFF

MONTREAL, Sept. 25 (CP).—Session-wide selling, occasioned by uneasiness of Wall street, shook the stock market today and put losses of a point or more in majority.

Losses of 1¾ points each were shown by Nickel at 59⅞, Smelters at 57½ and Noranda at 64½. St. Lawrence Paper Preferred, Dryden and St. Lawrence Corp. A eased as much as 1½.

Building Products and Canadian Bronze firmed a point each. B.C Power gained ¾ at 31¾ and Ogilvie Flour ¢ at 224.

Foreign Exchange Is Upset

NEW YORK, Sept. 25 (AP). — Swayed by rumors of impending action in the French franc crisis, the foreign exchange market passed through a turbulent session today.

The British pound and Holland guilders dropped sharply as the flight of capital from France increased and apprehension of currency devaluation influenced other members of the so-called European gold bloc, pivoting around the franc.

Francs deliverable in 90 days dropped as low as 5.83 cents, but dealers said the market in futures was nominal in face of uncertainty.

The spot franc rate held around 6.58⅜ cents, the gold export point. The movement of gold to this country from Paris since early August mounted to nearly $200,000,000 with the engagement of more than $43,000,000 additional for shipment to New York, the heaviest of the movement.

Vancouver Sales

VANCOUVER, Sept. 25 (CP) — Mining shares sold on the Vancouver stock exchange today:

Listed: Big Miss 1900, Bralorne 1145, B R X 2100, B R Con 1500, Cariboo 400, Dentonia 2800, Gold Belt 1000, Island Mount 700, Inter C & C 2000, Koot Belle 3200, Minto 3650, Pioneer, 425, Premier Bord 2500, Premier Gold 2950, Reno 11,400, Salmon 2500, Sheep Creek 9400, Taylor Br 1000, Vidette 1025, Wayside 5200.

Curb: Bayview 18,000, Beaver Sil 1600, B C Nickel 1100, Congress 1500, Dawn 1000, Fairview 732, Fairview Fractional 7110, Federal 1500, Golconda 1000, Gold Mount 2500, Grange 1000, Grandoro 1000, Grull Wihk 8800, Hedley Amal 12,300, Home 2500, Inter Gold 4000, Nicola 7800, Pend Oreille 1500, Pilot 2000, Reliance 5300, Relief Arl 6100, Reward 18,200, Rufus Arg 500, Taylor Wind 5000, Viking 1000, Wesko 7600, Ymir Y Girl 700.

Eastern Sales

TORONTO, Sept. 25 (CP)—Sales of 100 or more shares on Toronto stock exchange, industrial section, today: 2885 Abitibi; 2902 Brazilian; 315 B R & Dist; 300 Brew Corp; 757 B A Oil; 700 Can Ind Al; 611 C P R; 150 Cockshutt; 977 Con Smelt; 1055 Dist C Seag; 2342 Ford A; 625 G P & Ala; 5371 Nickel; 1805 M LF Mill; 715 M Harris; 275 McC Front; 890 Walkers.

MONTREAL, Sept. 25 (CP) — Sales of 100 or more shares on Montreal stock exchange today: 3265 Bathurst; 1760 Brazil; 360 B C Pow; 1190 Can Car; 745 Can Car Pfd; 390 Alcohol A; 355 Alcohol B; 525 C P R; 1920 Smelters; 115 Dist Seag; 1255 Gypsum; 782 Hlgr; 685 How Smith; 510 Imp Tob; 5350 Nickel; 187 Lk Woods; 300 Massey; 523 McColl; 1178 Mtl Power; 626 N Brew; 805 Noranda; 925 Power Corp; 840 Shawinigan.

Money

By The Canadian Press

Closing exchange rates:

At Montreal—Pound 5.01 19-32 U. S. dollar .99 1-32; franc 6.58.

At New York—Pound 5.01¾; Canadian dollar 1.00 1-64; franc 6.58⅝.

At Paris—Pound 76.82 fr.; U. S. dollar 15.19 fr.; Canadian dollar 15.20 fr.

In gold—Pound 12s 4d; U. S. dollar 59.33 cents; Canadian dollar 59.41 cents.

Exchange Rates

NEW YORK, Sept. 25 (CP). — Sterling exchange weak at $5.00¾ for 60-day bills and at $5.01¾ for demand.

Canadian dollars 100 1-64.
France 6.58⅝ cents.
Italy 7.85½ cents.
Uruguay 80.00 cents.

Dividends

Imperial Bank of Canada, 2½ per cent, payable November 2 to shareholders of record September 30.

BAR GOLD GAINS

MONTREAL, Sept. 25 (CP).—Bar gold in London up six cents at $34.79 an ounce in Canadian funds; 137s 9½d in British funds. The fixed $35 Washington price amounted to $34.97 in Canadian.

Winnipeg Grain

WINNIPEG, Sept. 25 (CP)—Grain futures quotations:

	Open	High	Low	Close
WHEAT:				
Oct.	111¼	112¼	109⅞	110⅜
Nov.	111⅜	112¼	110¼	110⅝
Dec.	110	110½	107⅞	108⅝
May	111½	112½	110	110½
OATS:				
Oct.	46¾	46¾	46	46⅝
Nov.	46½	46⅞	46¼	46⅝
Dec.	46	46⅛	45⅝	45⅞
May	47⅛	47¼	46¼	46⅞
BARLEY:				
Oct.	66¾	67¾	65⅝	66¾
Dec.	62½	63¼	60⅜	62⅜
May	61¾	61⅞	59¾	61⅛
FLAX:				
Oct.	170	170	168½	168½
Dec.	170½	170½	167½	167½
May	174	174	171⅜	171¼
RYE:				
Oct.	71⅞	72	70⅜	70½
Dec.	71¾	72	69⅝	70
May	72	72½	70	70⅜

Metal Markets

NEW YORK, Sept. 25 (AP)—Copper quiet; electrolytic spot and future 9.75; export 9.87½-90.

Tin steady; spot and nearby 45.40-55; future 45.20-35.

Lead steady; spot New York 4.60-65; East St. Louis 4.45.

Zinc dull; East St. Louis spot and future 4.85.

Bar silver steady and unchanged at 44¾.

London, closing:

Copper, standard spot and future £39 8s 9d; electrolytic, spot, bid £43 10s; asked £44.

Tin, spot £198 5s; future £196 5s.

Lead, spot £17 18s 9d; future £17 16s 3d.

Zinc, spot £13 17s 6d; future £14 2s 6d.

Bar silver steady, 1-16 higher at 19½.

RENO LEADS SMALLER MILLING GOLD MINES CANADA IN VALUE PER TON SAYS COAST WRITER

Pickle Crow First Canada Irrespective Size; Pioneer of B. C. First of Its Size or Greater on Continent

Reno mine, Sheep Creek, stands first among all smaller milling gold mines of Canada so far as average value per ton is concerned, writes Sidney Norman in the Vancouver Sun. Giving highly interesting figures of gold mining in Canada, he continues:

Pickle Crow, the Jack Hammell operation, stands first among all mines of Canada, no matter what size.

Pioneer of B.C. still stands first among mines of its size or greater on the American continent.

Hollinger handles the greatest tonnage in Canada, with 441,399 tons during the second quarter of the year, or 4905 tons per day.

Lake Shore is the greatest of Canada's mines so far as results are concerned — $4,090,812 in the second quarter of this year and average of $17.96 per ton, with tonnage of 227,712.

Homestake, the leading gold mine of the United States, last year milled an average of 344,790 tons in each quarter, for an average quarterly of around $4,915,410, an average value of $13.91 per ton.

With gross revenue of $19,661,642 in 1935, Homestake was the greatest mine on the continent, Lake Shore being second with $16,026,108.

HOWEY LOWEST GRADE

Howey is the lowest-grade gold mining operation in Canada, with recovery of $2.36 per ton; Young-Davidson is next at $2.69 per ton.

Lowest grade gold operation on the American continent is Alaska Juneau, with average for 1934 of $1.065 per ton and about the same tenor in 1935.

Valued by production per acre in 1935, according to statistics contained in "Gold," by H. Mallinson Weir, Ontario values work out as follows:

	Acres	Per Acre
Lake Shore	171	$544,324
Wright Hargreaves	152	216,541
Hollinger	920	244,044
Dome	436	173,525
McIntyre	678	117,060
Teck-Hughes	446	116,340

Figured on the same basis, Pioneer's 700 acres would be valued at $18,909, with production since 1932.

KIRKLAND LAKE HIGH

Hollinger and Dome started milling 26 years ago; McIntyre 24 years; Teck-Hughes, 19 years: Lake Shore, 18 years, and Wright Hargreaves 15 years ago.

In the table presented below the six mines of Kirkland Lake averaged $16.59 per ton during the second quarter of this year.

The four mines of Porcupine and South Porcupine, Ontario, averaged $9.21 per ton.

The seven British Columbia mines listed averaged $14.79 per ton.

The list below is made up from production figures for the second quarter of 1936:

	Tons	Recovery	Per Ton
Pickle Crow	13,490	$ 413,528	$30.65
Reno	11,064	265,594	24.00
Pioneer	36,000	617,000	23.26
Wright Hargreaves	97,720	1,868,881	19.12
Toburn	8,915	170,304	19.10
Macassa	17,028	305,967	17.96
Lake Shore	227,712	4,090,812	17.96
Little Long Lac	19,810	348,557	17.59
McKenzie Red Lake	12,830	202,788	15.80
Island Mountain	10,853	169,785	15.64
Cariboo Gold Quartz	2,295	33,145	14.43
Sylvanite	39,327	500,724	12.73
Bralorne	42,530	539,945	12.69
Teck Hughes	101,952	1,236,042	12.12
Dome	137,600	1,632,395	11.86
Ymir Yankee Girl	11,250	122,425	10.88
Sheep Creek	14,333	150,040	10.40
McIntyre	215,300	2,026,377	9.41
Hollinger	441,399	3,751,666	8.49
Kirkland Lake	21,829	181,560	8.31
Pamour	23,073	116,336	5.04
Young-Davidson	77,574	209,361	2.69
Howey	132,571	314,090	2.36

LOSSES AT COAST

VANCOUVER, Sept. 25 (CP) — Heavy losses were recorded in the majority of issues on the Vancouver stock exchange today. Trading continued generally active with 193,728 shares turning over.

Premier Gold was active but closed down 14 at 3.18 Bralorne was off 20 at 8.20 while Pioneer at 7.50 and Vidette at 1.35 both slipped five cents. Island Mountain declined 3 at 1.13 and Reno dropped 2 at 1.38 after selling as low as 1.33. Sheep Creek was off 2 at 89, Big Missouri at 50 and Congress at 9 each eased 1 and Minto was off a fraction at 27. Cariboo Gold Quartz at 1.91 and Kootenay Belle at 86 both firmed a point while Nicola was up ½ at 14½. Other major gold issues were unchanged.

U.S. DOLLAR BETTER

MONTREAL, Sept. 25 (CP) — Pound sterling dropped 3 1-16 cents on Montreal foreign exchanges today to $5.01 19-32. The United States dollar firmed 1-16 to 1-32 per cent discount while the French franc was unchanged at 6.58 cents.

The
Consolidated Mining & Smelting Company of Canada, Limited
TRAIL—BRITISH COLUMBIA
MANUFACTURERS OF
ELEPHANT Brand
CHEMICAL FERTILIZERS
Ammonium Phosphates — Sulphate of Ammonia
Superphosphates — Complete Fertilizers
PRODUCERS AND REFINERS OF
Tadanac Brand Metals
GOLD SILVER
LEAD ZINC ELECTROLYTIC CADMIUM BISMUTH

SEVEN YEAR OLD RYE
with a 78-Year-Old Reputation!
16 oz. $1.50 25 oz. $2.25
HIRAM WALKER'S
Old Rye WHISKY

Listerine Special

1 tube Listerine Tooth Paste, 1 Tooth Brush, 1 Moire Bag. All 3 for 49c

Mann, Rutherford Drug Co.

"Coronation" red is popular in London where coronation plans are under way.

Olympene
For Athlete's Foot
SMYTHE'S
Prescription Druggist
PHONE 1

SEE
VIC GRAVES
MASTER PLUMBER
For all your needs in plumbing repairs, alterations, and installations.
Ph. 815 301 Victoria St.

TON AND HALF PRODUCE GIVEN FOR HOSPITAL

Apples Head List in Robson-Nelson Drive

Well over a ton and a half of fruit and vegetables were contributed to Kootenay Lake General hospital Friday by ranchers from Robson to South Slocan and Bonnington, a big load having been collected by a truck sent out early in the morning. In addition seven jars of preserves were given.

Two days so far given to the annual drive for fruit and vegetables have produced 9,250 pounds of produce to help the district institution. The third day's collection is scheduled for October 6, when a truck will work through the Slocan valley.

Apples headed the list in the Robson-Nelson area drive, 874 pounds being received, with potatoes in second place at 808 pounds. Beets received amounted to 455 pounds and carrots to 398.

Weights in pounds of other contributions follow: Cabbage, 221; pumpkins, 62; vegetable marrow, 18; plums, 34; onions, 35; turnips, 60; pears, 164; miscellaneous, 74.

APPLES BEGIN MOVE FASTER

Quantity Crops Arrive District Packing Houses

Packing of McIntosh apples is now under way throughout the district, the first of the quantity deals to reach packing houses. Kings, Snows and Cox Orange also are moving.

A few plums are still being picked but peaches are over, and only the late varieties of pears remain to be packed and shipped.

Kootenay apples this year are attaining wonderful color, according to packers. The Cox Orange and Macs particularly are showing up exceptionally well in this respect.

Shop in Ad Columns and Save!

NELSON MISS TO TAKE POST GRADUATE WORK, LONDON, ENG.

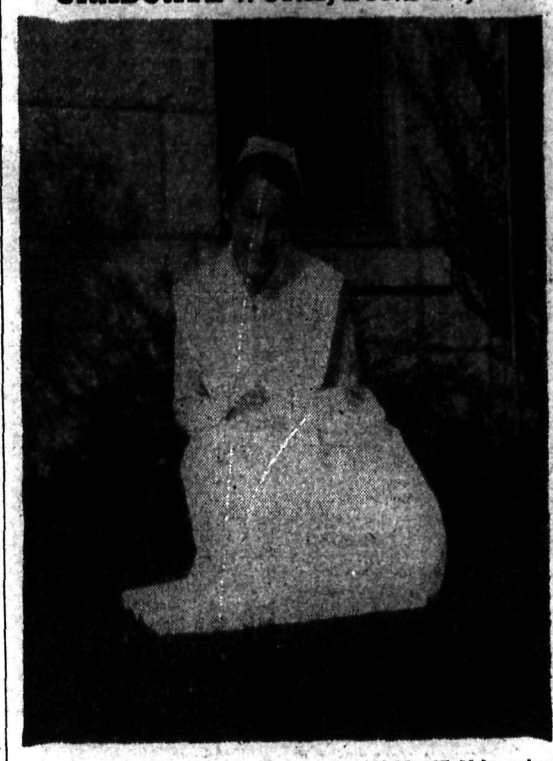

Miss Juliana Melneczuk, daughter of Mr. and Mrs. W. Melneczuk of the C. P. R. Flats, who is to leave soon for London, England, to take a postgraduate course at the London Central hospital. Miss Melneczuk recently graduated from the Vancouver General hospital and intends specializing in eye, ear, nose and throat work.

This week she is leaving for Vancouver to visit her sister from there she will journey to Montreal with Miss Alice Moore, a graduate nurse of Vancouver. They will sail together on board the Duchess of Richmond, Oct. 9.

WAIT
1c SALE
City Drug Co.
Your Rexall Store
Wednesday, Thursday, Friday and Saturday

VILE PARLE, India (CP)—One man was killed and others injured in the blowing up of a fire-cracker plant when gunpowder exploded.

Topcoats
Here are all the latest styles, sturdily constructed, yet light and comfortable for these chilly evenings. The latest and most popular fabrics in raglans, balmaccans, wrap-arounds and slipons.
$17.50 to $35.00
EMORY'S Limited

SHOP THE CLASSIFIED WAY

News of the Day

B.B. TAXI, Nelson Phone 93
FOR SERVICE FAIR FARES (2387)

Harness and leather goods repaired. Holland's, opp. Tel. Office. (2487)

Notice of removal. J. F. Coates. To 614 Baker St. opp. Eagle Hall. (2788)

For dependable radio service phone 585 Kootenay Music House. (2746)

EDISON MAZDA LAMPS 5 for $1.00. STANDARD ELECTRIC. (2557)

Woman and Home and Weldon's BISHOP'S NEWS STAND (2431)

TRY "JOCKEY" TOB. FOR PIPE OR CIGT. 50c TIN. VALENTINE'S. (2432)

New brushed wool sweaters with and without zippers. JACK BOYCE. (2745)

Phone 84 for typewriter repairs and rentals. Goos Stationery and Typewriter. (2484)

For carefully pasteurized or raw milk from Grade A dairies Ph. 116, "Kootenay Valley" Dairy. (2391)

Another shipment of Stewart-Warner radios just arrived. STANDARD ELECTRIC (2557)

FOR AWNING, UPHOLSTERY, DRAPERIES AND SLIP COVERS SEE A. TERRILL, 120 HIGH ST. (2511)

DANCE TONIGHT
Willow Point Athletic Club, Crystal Hall. Miss Graham's Orchestra. Refreshments. 75c couple. (2794)

Knights of Pythias whist drive in K.P. Hall, Wednesday, Sept. 30, 8 p.m. Refreshments, good prizes. Admission 25c. (2792)

CONFIDENTIAL: Will meet you at the Rexall 1c Sale Wednesday, Thursday, Friday and Saturday. CITY DRUG STORE (2795)

DANCE—TONIGHT—DANCE
In Eagle Hall—Music by Newly Organized Six-piece Belmont Dance Band. Usual Prices. (2799)

DANCE to the music of EV. BLACKSTOCK and his Band at Gelinas' Hall tonight. Gents 50; Ladies 25c. (2768)

SATURDAY SPECIAL
Afternoon and Sunday nite dresses. Values to $6.95 for $1.95. GODFREYS' LIMITED (2786)

GET YOUR "KODAK" FILMS AT VALENTINE'S. (2432)

Hunters—We buy, sell and allow generous trade-ins on all calibers of new or second-hand guns. Guns overhauled and repaired. The Sport Shop, Baker St., opp. Daily News. (2771)

GENERAL ELECTRIC (Magic Tone) RADIOS bring the world to your door. Advanced features assure you of satisfaction and stability. Demonstrations gladly arranged. FLEMING'S STORE, FAIRVIEW. (2798)

ST. SAVIOUR'S CHURCH
Sunday, September 27, 1936
8 a.m. Holy Communion
11 a.m. Morning Prayer
7:30 p.m. Evensong
Ven. Archdeacon Graham's Last Services as Rector of St. Saviour's. (2796)

H. Webb wishes to inform the public that he undertakes to restore the tone, and repair all kinds of musical instruments in the most skilful manner. The work is in every way equal to that effected by most eminent and well-known old country firms. Many of the finest and well-known instruments by the great masters have passed through his hands. Orders will be promptly executed. All charges will be consistent with careful work. Band and orchestra instruments, strings, and all accessories in stock. Webb's Music House, 806 Baker Street, near the Auditorium, Nelson, late of Calgary, Alberta. (2789)

FUNERAL NOTICE

The body of John A. Irving will rest at the parlors of the Davis Funeral Service until 2:30 p.m., Sunday, 27th inst., thence to Trinity United church, where service will be conducted. Rev. J. A. Donnell officiating. (2797)

CARD OF THANKS

Mrs. Mahood and family desire to express their grateful thanks for the floral tributes and the sympathy extended them during their recent bereavement. (2793)

Week-end Excursion Rates:

NELSON to:	O.W.	R.T.
Trail	$1.65	$2.10
Nakusp	3.00	3.75
Kaslo	1.65	2.10

GREYHOUND LINES
Phone 800
Nelson Depot 205 Baker St (2415)

AUCTION SALE
TODAY
2. p.m.
Hall Mines Road
Opposite Sladers

Favored with instructions from Sam Barkley, Esq., I will offer the following: Garden Tools, Hydraulic Jack, Anvil, Mason and Blacksmith Tools, assortment useful tools, Kitchen Table, Kitchen Range, with hotwater reservoir, 2-plate Electric, Quebec Heater, Lino Rugs, Sewing Machine, Dining Room Furniture, Chesterfield Suite, 8-tube Majestic Radio, Carpets, Rugs, Vacuum Cleaner, Mirrors, Steel Beds, Ostermoor Mattress, Hall Carpet, Chest of Drawers, Steel Cot, Scales, etc., etc., etc.
G. HORSTEAD, Auctioneer.
Terms: Cash. Goods on view morning of sale.

Cambridge Suits and Overcoats
For Fall and Winter Wear
SUITS $32.50
COATS $25.00, $27.50
GODFREYS' LIMITED
318 BAKER PHONE 270
"CAMBRIDGE CLOTHES"

Capitol
Continuous Performance
1 till 11:30 p.m.

WHEN YOU LAUGH...AND LOVE HER THE MOST... that's when you're nearest to tears!
(Only one of the reasons this picture is incomparably her best!)

Shirley TEMPLE in THE POOR LITTLE RICH GIRL
Look at the stars who surround her
ALICE FAYE
GLORIA STUART
JACK HALEY
MICHAEL WHALEN
SARA HADEN
JANE DARWELL
CLAUDE GILLINGWATER
Also
Paramount News
Mickey's Polo Team
Rhythm of Paree
5 Gordon and Revel song hits!
Showing at 1 p.m.
Great Air Mystery
Tailspin Tommy

ON SALE SATURDAY
GOLDEN Harvest Brew
A Beer You Will Enjoy
KOOTENAY BREWERIES LIMITED
This advertisement is not published or displayed by the Liquor Control Board or by the Government of British Columbia.

Enlargements
Now is the time, these long evenings, to sort over your summer snapshots. Perhaps you have some that would make beautiful enlargements, for framing or as gifts for your friends. Our prices for this work are very reasonable, and we are equipped to give you prompt, careful service.
Allen's Art Shoppe
"A Greeting Card for Every Occasion"

HON. R. RANDOLPH BRUCE TO VISIT TRAIL TUESDAY

TRAIL, B.C., Sept. 25—Hon. R. Randolph Bruce, former lieutenant governor of British Columbia and recent appointed Canadian minister to Japan will be in the city on Tuesday next, the guest of S. G. Blaylock, vice president and general manager of the Consolidated Mining & Smelting company.

J. A. Irving Was Power Advocate

McHardy Stresses His Great Community Service

"In connection with the great community service rendered in many fields by the late J. A. Irving," said C. F. McHardy Friday, "I think it should be added to the long record listed by The Nelson Daily News that Mr. Irving, as alderman, fathered the motion for the building of the city power plant at Bonnington, a fact in which he took justifiable pride.

His life-long service for Kootenay Lake General hospital included 12 years in the president's chair, and nowhere will he be more missed.

"His faithful support of all board of trade activities from pioneer days up to the end of life included two years as vice-president and one year as president, 1926.

"He was to be depended upon whenever there was a call for help for a worthy community object, and his record for service as a public-spirited citizen is unique."

J. A. Irving & Co.
GROCERIES
PHONE 161
Effective SATURDAY and MONDAY

IODIZED SALT—New pkgs. each	9c
CORN FLAKES—Quaker; 3 pkgs.	25c
ICING SUGAR—2 lbs.	17c
OXYDOL—Large pkg.	19c
PINEAPPLE—Cube, 18-oz. tins; 2 tins	23c
COOKING CHOCOLATE Rowntrees; 8 squares	17c
COFFEE—Braid's, new shipment; per lb.	23c
VINEGAR—Malt, over proof; per gallon	79c
PUMPKIN—Large tins; each	14c
COCOA—Fry's, bulk; per lb.	15c
BEANS—Heinz oven-baked; 2 18-oz. tins	29c
BISCUITS—Cello pkgs. 3 pkgs.	27c
SOCIETY CAKES—Fresh in; each	29c
RITZ BISCUITS—Christie's; per pkg.	15c
RASPBERRIES—Fresh 2 boxes	25c
RICE KRISPIES—Kellog's, 2 pkgs.	23c
PEARS—Per basket	15c
FREE-STONE PEACHES—Per basket	25c
GREEN PEPPERS—2 lbs.	15c
CANTALOUPES—Large; 3 for	29c
GRAPES—Per lb.	15c
CABBAGE, ONIONS, TURNIPS—8 lbs.	25c
CELERY—Per lb.	10c

J. A. C. Laughton
Optometrist
Suite 205 Medical Arts Bldg

ROOFING
Eaves Troughs, etc.
R. H. Maber
Phone 655 510 Kootenay St

—The—
Sugar Bowl Grocery
SPECIALS FOR SATURDAY AND MONDAY

Free Rinso, with 4 large cakes Sunlight for	25¢
CANNED MILK—6 large cans for	55¢
CANNED TOMATOES—Sunbeam, 2's per tin	10¢
PINEAPPLE—Sliced, tall tins, Faultless, 4 for	45¢
SALMON—Sockeye, 4 cans for	55¢
CORN FLAKES—Kellogg's, 3 for	25¢
BISCUITS—Fresh stock, per lb.	25¢
COOKIES—Fresh stock, per lb.	20¢
BUTTER—Creamery, Numaid or Curlew, 3 for	95¢
SUGAR—Granulated, 20 lbs. for	$1.25
COFFEE—Chase & Sanborns, per lb.	40¢
ORANGES—40c size, 3 doz. for	95¢
FRESH CAKES—Just arrived, Layer cake, 1½ lbs.	30¢
Genoa, Lb.	30¢
Fruit, Lb.	55¢
TISSUE—Purex, 6 rolls for	45¢
PEPPERS—Green or Red per lb.	15¢
HEINZ BABY FOODS—per tin	10¢

Ice Cream and Revels
Phone 110
We shall appreciate your business

Bright Spots of the Week

By The Canadian Press

QUEBEC—More than 2000 men will be employed in new lumber camps being opened in St. Raymond de Portneuf district by Consolidated Paper Mills company involving expenditure of $800,000.

LETHBRIDGE, Alta. — Garment factory will be established in this wool growing district by Logan Garment company of Logan, Utah.

LONDON, Ont. — Luscombe Aircraft Corporation of United States preparing plans for establishment of $100,000 branch factory here.

OTTAWA—Car loadings in Canada reach highest total in five years in the week ended Sept. 19.

VANCOUVER — New interests headed by H. R. MacMillan of Vancouver have acquired the Alberni-Pacific Lumber mill and limits for about $4,000,000 and will expand operations.

HAMILTON, Ont. — Steel Company of Canada announced construction of new 150-ton open hearth furnace.

WINNIPEG—Winnipeg firms reporting to the industrial development board announce increase of output in last year by average of 18 per cent over the previous year.

Former Minister of Interior Was a Trail Resident

TRAIL, B.C., Sept. 25.—Thomas Magladery, formerly minister of the interior, who resigned recently and will go into business in northern Ontario, was an old-time resident of Trail. He lived here during the old "steam boat" days when the Columbia river was the main arterial highway of this district, and took an active part in the picturesque river life. For some time he worked on the river front where he transferred freight from the boats to the narrow-gauge train.

In those days the railway station was situated on the river bank, a terminus of the Columbia & Western railway, which operated between Trail and Rossland. Mr. Magladery arrived here beore 1896, the year the railway was completed.

His last visit to Trail was about a year ago.

Black sweaters are in demand for the college wardrobe.

Trail Cricketers Take on Nelson

Expected to Be Final Match of the Season

TRAIL, B.C., Sept. 25.—Cricket season in Trail district will no doubt be wound up Sunday when Nelson club visits Trail in an endeavor to break the local team's unbeaten record.

The Trail team has recently received the services of two new men, J. Mayzes and B. Calbert, who are an asset to the club, but only the latter will be in the field Sunday.

The game will start at 10:30 a.m., a lunch will be served on the grounds and stumps drawn at 5 p.m.

The Trail team will comprise the following: E. Martin, (captain); E. Randall, J. Mitchell, S. Baker, A. Chamber, W. Taylor, B. Calbert, R. Stiles, George Page, S. Whitehead and G. Madeley.

A Delightful Place To Dine

How about arranging for Sunday night dinner at the L. D. Cafe. It is such a really delightful place and the food is so good.
L. D. CAFE
Nelson's Finest Restaurant

IT'S TIME TO HAVE YOUR WINTER COAT Dry Cleaned

You will be needing it soon for the colder weather. Have it ready.
Cleaned and Pressed .. $1.50
Eiderdown Comforters Cleaned and Pressed .. $1.50
Kootenay No-Odor Dry Cleaning Co.
PHONE 128
We Call and Deliver

NOW IS THE TIME for ---
APPLE PICKING BAG $2.95 Each
APPLE PARERS $2.50 Each
APPLE CORERS 15c Each
These and many other helpful needs are now on display in our store. A visit will be well worth your while.
WOOD, VALLANCE Hardware Company, Ltd.

You Receive Most Heat Per Dollar With
Hillcrest "Natural"
CROW'S NEST COKING COAL
NELSON TRANSFER Co., Ltd.
NELSON AGENTS PHONE 35

8:15—MONDAY NIGHT—8:15
Box-Lacrosse
SECOND GAME OF FINALS
NELSON vs. ROSSLAND
Owing to a demand by patrons for reserved seats for these final games, the 1st 4 rows in sections 3 and 7—247 seats in all—will be reserved. Price 40c each. Tickets on sale Monday afternoon at West end Vernon St. Ticket Booth.
General Amission—Adults 25c Children 10c