LIBRARY
VICTORIA, B.C.

Lewis, Light-Heavy Champ, Is Suspended for a Year —Page Five

Nelson Daily News

Oils Tumble at Vancouver; Over 2,000,000 Shares Traded —Page Seven

PROVINCIAL LIBRARY
VICTORIA B.C.

VOLUME 35 | FIVE CENTS PER COPY | ...ON, BRITISH COLUMBIA, CANADA—THURSDAY MORNING, FEB. 11, 1937. | NUMBER 255

RECOVER FOURTH BODY IN AIR CRASH

B.C. Health Insurance Seems Almost Certain to Be Delayed

VAN. PROVINCE SAYS DECISION ALREADY MADE

Await Weir's Return to Make Public Announcement

CONFUSION OVER FUTURE OF PLANS

Ultimate Fate Not to Be Decided Until Pattullo Back

VANCOUVER, Feb. 10 — A Victoria dispatch to the Vancouver Province today says:

"Health insurance in British Columbia will be indefinitely postponed and its ultimate future will not be decided until Premier T. D. Pattullo returns here at the beginning of March.

"This, it was learned today, was the tentative decision reached by the cabinet at its lengthy meeting Tuesday.

."At the moment the government is only waiting for the return of Hon. G. M. Weir, provincial secretary, to his office, to announce the levies for the insurance fund can not be collected on March 1 and benefits paid on March 29, as planned.

"The postponement of the whole program is assured, but what will be done about it finally is a matter of complete doubt and confusion.

(Continued on Page Five)

Dorothea Palmer Defence at End

EASTVIEW, Ont., Feb. 10 (CP).—Defence argument in the birth-control trial of Dorothea Palmer ended today with the assertion her work was in the public good and an attack on the reasoning of those who disapproved it on moral or religious grounds.

F. W. Wegenast, chief defence counsel, after speaking 16 hours closed his argument with the claim: "The evidence is utterly, overwhelmingly that the work of Miss Palmer was in the public good."

Mr. Wegenast maintained that in effect the case rested on whether there was or was not any obscenity on Miss Palmer's part and claimed there was nothing in the criminal code to prevent circulation of birth-control information provided it was in the public good.

Ban on New Girls in Coast Chinese Cafes

VANCOUVER, Feb. 10 (CP).—Chinese restaurant operators in Vancouver will not be permitted to employ any additional white waitresses during the next six months, it was announced today following a conference between Mayor G. C. Miller, Chief Constable W. W. Foster and Alderman H. D. Wilson.

Police recently attempted to have white waitresses discharged from oriental cafes but a delegation of the waitresses complained, stating they would be unable to obtain other employment if dismissed from their present positions.

Portugal Refuses to Permit Spanish Border Patrol

Bombshell Thrown Into "Hands Off Spain" Efforts; France May Quit as Result

By PAUL-LOUIS BRET

(Copyright 1937 by the Havas News Agency)

LONDON, Feb. 10 (CP-Havas).—Portugal threw a bombshell into "hands of Spain" efforts here tonight by announcing she will not accept international control of her Spanish border to apply decisions of the European non-intervention committee.

Immediately Charles Corbin, French ambassador to Great Britain and representative at a sub-committee session, said France's acceptance of control of her Spanish border could not be maintained if the Portuguese attitude left a wide breach in the system of control planned to make impossible intervention of other powers in the Spanish civil war.

Portugal, whose reply was not expected today, agreed to naval control of Spanish waters by international fleets, but made reservations regarding participation by the Soviet fleet.

The Portuguese delegate agreed to submit immediately to his government a plan for control of Portuguese ports, and to ask for a speedy reply.

The French ambassador said that if effective control of Portuguese ports were guaranteed, Paris would not object to this modification in the original plan calling for land control in Portugal .

Nelson's January Coal Purchases Are Almost Double Previous Year

1672 Loads Averaging 2400 Pounds Cross City Scales

Nelson purchased almost twice the quantity of coal in January as they did in January of last year. During the first month of 1937 a total of 1672 loads of coal passed over the city weigh scales compared with 850 in the corresponding month of 1935. The January figures was about the same as February last year, according to Weighmaster Edward Ogden.

The approximate average of the loads was 2400 pounds; and on that basis over 4,000,000 pounds of coal were weighed on the city scales in January. This did not represent total consumption of coal in the city, since carload lots going to apartment houses and other large users were not weighed on the city scales.

Loads weighed in 1936 totalled 8100, the largest number for the past four years. The 1935 total was 7698 loads, while in 1934 the weighmaster recorded 6000 loads and in 1933 weighed 6600 loads.

WORKS ALL DAY WITH BOTH HIS ARMS BROKEN

CALGARY, Feb. 10 (CP).—The daily bread delivery must go on is the motto of Luke J. Bulger, rural breadman. Injured when he slipped on a sidewalk, Bulger took his truck out, delivered bread all day and at night went to a doctor. Both arms were fractured, one a compound fracture. He is at home today, awaiting the removal of the splints.

Suspect Has First Name Signed to Kidnap Note

SEATTLE, Feb. 10 (AP).—State police said tonight the man held here in connection with the kidnapping of Charles Mattson was arrested in a downtown hotel where he registered as "Tim Donovan." The crudely printed, crumpled $28,000 ransom note tossed on the floor of the Mattson home by the kidnapper December 28 was signed "Tim."

Police declined to elaborate further on their prisoner's hotel registration. Federal bureau of investigation agents also declined comment.

POPE IN FINE SPIRITS

VATICAN CITY, Feb. 10 (AP).—Pope Pius XI planned tonight to take such part in the observance of the Lenten season as his health would permit.

Cardinal Salotti, visiting the holy father for the first time since he was seriously stricken December 5, said he found the pope somewhat emaciated as a result of his suffering but in excellent spirits and optimistic of further improvement.

"HE'D LIKE PROOF OF "STORIES"

TORONTO, Feb. 10 (CP).—Lecturing on "un-natural history" Prof. J. R. Dymond, director of the Royal Ontario museum, said that among the "stories" he would like substantiated are the following:

That the ostrich buries its head in the sand.

That the opossum plays dead.

That the one aim of the bat is to get in somebody's hair.

That warts come from handling toads.

That horse-hairs could turn into snakes.

That the mother snake protects its young by swallowing them.

NEED HELP OF PROVINCES TO RULE HIGHWAYS

Authority of the New Transport Board Is Limited

ASK PROVINCES SEND DELEGATES

War Ace Takes Stand Against Some of Air Provisions

OTTAWA, Feb. 10 (CP)—Plans to regulate bus and truck traffic on Canadian highways comparable to the control now exercised over railways were before the senate railway committee today. The committee was considering the transport bill.

Hon. C. D. Howe, minister of transport, explained the bill to the committee. It is framed to change the railway commission into the transport commission and extend its powers to include shipping, air transportation and highway traffic. The shipping provisions would apply only to inland waters.

The difficulty in regard to highway traffic was the narrow jurisdiction of the Dominion, Mr. Howe stated. It was limited to interprovincial, international traffic and traffic on Dominion highways.

Such restricted jurisdiction would hamper effective control as most of the traffic is intra-provincial and on highways other than those built by the Dominion.

Mr. Howe hopes the provinces will pass legislation regulating the traffic within the provinces to coincide with the federal legislation and designate the board of transport commissioners to administer it. In this way the board would not be hampered by jurisdiction disputes.

The committee has wired provincial governments to send representatives before the committee and discuss this point.

With the British North America act as it is, this is said to be the only way highway traffic can be effectively regulated.

A. Roy Brown, Toronto, famous Canadian war ace who shot down Baron von Richthofen, appeared for General Airways limited and United Air Services, and argued against some of the provisions of the bill.

TWO KILLED BY VOLCANO

TEMUCO, Chile, Feb. 10 (AP).—Two persons were killed today as Mt. Llaima, in Valdivia province, erupted in violent volconic activity, throwing up quantities of steam, mud and boiling water.

REBELS REPULSE ATTEMPT REGAIN SUPPLIES ROUTE

Loyalists Said to Have Lost Heavily in the Conflict

INSURGENTS SEIZE FOOD SHIPMENTS

Madrid Forces Take "Last Ditch" Stand in Capital

WITH INSURGENTS OUTSIDE MADRID, Feb. 10 (AP).—Desperate government troops, striving to reopen Madrid's supply route from Valencia, were repulsed today by insurgents defending the positions they won yesterday along the highway, the insurgent command announced.

The government forces lost heavily in their counter-attack and left quantities of supplies and war materials, the Fascists said.

Fascist officers claimed the Socialist garrison at Ciempozuelos, some 20 miles south of Madrid, was taken completely by surprise when the insurgents attacked.

A doctor said he found a Russian volunteer had been left lying on an operating table and that he completed the operation himself. Socialist officers left parts of their uniforms strewn about as they fled.

(Continued on Page Eight)

U.S. House Backs Up Court Bill

WASHINGTON, Feb. 10 (AP)—President Roosevelt took an apparent first step today to rally Democratic senators behind his proposed reorganization of the United States courts.

He discussed the proposals, including the naming of five new justices to the supreme court, in an hour's meeting with five Democratic members of the senate judiciary committee.

The senatorial conference followed overwhelming house approval of legislation to permit supreme court justices past 70 to retire on full pay. This bill, dovetailing with the president's proposal to name new justices for those past 70 who refused to retire, was passed and sent to the senate by a vote of 315 to 75.

Second Flu Death at Calgary

CALGARY, Feb. 10 (CP).—Second death from influenza, of which there are scores of cases in Calgary, was reported today.

Forty-eight hours after the death of her husband, Mrs. Mary Oakes, 46, died in hospital today. The husband, Arthur W. ("Daddy") Oakes, 72-year-old North West Mounted police veteran, died Monday.

A double funeral will be held tomorrow.

TAKE ALL SEATS AT LUNCH COUNTER AND CHAT FOR HOUR OVER COFFEES

Demonstration Made Against Cafe as Some Workers Strike

REGINA, Feb. 10 (CP).—A new type of "sit-down" demonstration was staged in a restaurant here today.

At the noon time rush hour men filed into the restaurant and occupied every seat at the lunch counter. Each ordered a cup of coffee, and for an hour sat drinking, chatting and smoking cigarettes. Then each paid his nickel and left leisurely.

The demonstration was made against the management, against whom some employees had gone on strike.

The proprietors said regular customers had been accommodated at booths and that business had not been seriously affected.

Catholics Stand Guard in 14 Mexican Churches

Crowd of 15,000 Regains Possession in Orizaba After Child Worshipper Killed

ORIZABA, Veracruz State, Mexico, Feb. 10 (AP).—Loyal Roman Catholics, resuming possession of this city's 14 churches closed for 10 years, launched tonight a lenten crusade against seizure of religious property and the government's program of socialistic education.

"Never permit the churches to be closed again," handbills urged the devout who dispatched to State Governor Miguel Aleman an appeal for freedom of worship.

Small groups of laymen sat on wooden benches within the close-shuttered churches to keep guard but police and military authorities apparently intended to take no action.

Crowds estimated at 15,000 persons broke open the buildings yesterday. In indignant demonstration after a 14-year-old girl worshipper was killed by police in a raid on a secret mass in a private home Sunday.

PRIEST RELEASED

Father Flores, who admitted violation of anti-religious laws by conducting the Sunday service, was released from arrest by police, and church leaders saw in this an indication authorities intended to proceed cautiously.

Two special agents of the department of interior, presumably acting for President Lazaro Cardenas, joined state authorities in efforts to find a solution to the question.

The Catholics vowed they were determined to keep the churches open but there was no attempt to conduct services, although lent had begun.

The government has pursued a policy of confiscating church properties to speed its program of socialization, and there have been numerous clashes between church and state.

Father Dead, Son May Die After Fire in Doukhobor Bath-House

Trapped in Structure Near Brilliant; Little Hope

BRILLIANT, B.C., Feb. 10.—William Osachoff is fighting for his life, seriously burned, and his father, O. Osachoff, is dead, the result of bathing in a mixture of gasoline and water in an effort to cure rheumatism. Little hope was held for the recovery of the younger man.

Father and son were in a typical Doukhobor bath house at Oteshenia where the son was trying to cure rheumatism in his legs from which he had suffered for years. The customary method of using the bath houses is to throw water over stones heated in a fire and to bathe in the resulting steam.

The gasoline William was using caught fire, and he and his father were trapped until neighbors released them. The father died a few hours afterward and little hope was held for the recovery of the son. No inquest is being held, investigation establishing that the death was purely accidental, it is understood.

O. Osachoff, aged about 67, had lived in the Oteshenia district for more than 20 years. He is survived by his wife, two daughters and his son, each of the three children being married.

FLOODS STILL HIGH IN ALTA.

CANMORE, Alta., Feb. 10 (CP)—People in the Horseshoe Island district were still living in the second stories of their homes tonight, more than 48 hours after waters of the Bow river swept over the ice and flooded the low-lying area to a depth of 18 inches.

More holes in the ice were blasted by dynamiting crews but they brought but slight relief. Throughout the day there was little change in the water level.

REVIVE CHARGE TIM BUCK FIRED UPON

TORONTO, Feb. 10 (CP).—The long-standing allegation that a shot was fired at Tim Buck, Communist leader, during the 1932 riots in Kingston penitentiary was repeated to the Archambault royal commission on penitentiaries today by Rev. A. E. Smith, representing the Canadian Labor Defence league. Mr. Smith asked that the guard who allegedly fired at Buck and missed "be made to tell why he fired." He said Buck could name the guard.

SEEK B.C. EXHIBIT AT SAN FRANCISCO

VANCOUVER, Feb. 10 (CP).—Major Oscar J. Keatinge, D.S.O., representative of Mayor Angelo Rossi of San Francisco, will leave here tonight for Victoria to invite Premier T. D. Pattullo and Finance Minister John Hart to sponsor a British Columbia exhibit at San Francisco's Golden Gate international exposition.

FINDS HORSE IN BASEMENT

ELFROS, Sask., Feb. 10 (CP)—Theo Thorwaldson is a hospitable man, but he thought it was carrying things a bit too far when a neighbor's horse sought hospitality. The animal fell through a coal chute and was found warming itself before the furnace.

Anti-Jewish Raids Are Resumed

JERUSALEM, Feb. 10 (CP-Havas)—Anti-Jewish terrorism in Palestine was resumed tonight when an armed Arab band raided a Jewish farm colony at Guivath Asa. Many shots were fired. Whether there were casualties could not immediately be learned.

Terrorist groups attacked Arab as well as Jewish settlements during the day, apparently to punish those Moslems who failed to respond actively to the call for action.

Arab Nationalists opened a campaign to build an air fleet. Donations were solicited toward purchase of three planes in Iraq, Hedjaz and Syria, to be used in the holy land.

MILLIONAIRE ONE OF 11 VICTIMS IN BAY OFF 'FRISCO

Body of Mark Fontana Taken From Bottom Near Tragedy

HALF-CLOTHED, SHOES UNDONE

Brings Total Victims in Crashes Since Dec. 15 to 37

SAN FRANCISCO, Feb. 10 (AP)—Murky waters of San Francisco bay, where a giant airliner plunged 11 persons to death last night, yielded a body tonight which indicated the victim struggled to swim out of the crushed and submerged cabin after the plane crashed.

While puzzled officialdom sought the cause of the latest plane tragedy in a far west cycle of crashes, searchers grappled for eight missing passengers in water from which the wrecked plane, containing its three dead crew members, was lifted today.

(Continued on Page Eight)

MARKETS AT A GLANCE

By The Canadian Press

Toronto and Montreal—Industrial stocks steady.

Toronto mines—Golds and oils down; base metals higher.

New York—Stocks closed higher.

Winnipeg—Wheat ¼-cent higher to ⅛ lower.

New York—Silver, lead and zinc unchanged; export copper higher.

Montreal—Silver steady.

New York—Cotton lower; rubber and sugar higher; coffee unchanged.

New York—Canadian dollar unchanged at 99 31-32.

The Weather

	Min.	Max.
Nelson	12	25
Victoria	36	41
Nanaimo	34	39
Vancouver	36	40
Kamloops	12	20
Prince George	24	30
Estevan Point	42	45
Prince Rupert	32	40
Atlin	12*	0
Dawson, Y.T.	10*	8*
Seattle	38	46
Portland, Ore.	32	42
San Francisco	44	52
Spokane	16	34
Los Angeles	46	68
Penticton	14	
Vernon	14	27
Grand Forks	2	28
Kaslo	16	
Cranbrook	14	33
Calgary	24	38
Edmonton	18	40
Swift Current	10	28
Prince Albert	10*	12
Saskatoon	4*	22
Qu'Appelle	10*	20
Winnipeg	20*	7
Moose Jaw	4	30

*—Below zero.

Forecast for Nelson and vicinity—Increasing south easterly winds; cloudy and mild; followed by sleet or rain.

Winter in All Its Snow-White Beauty and Frosty Glory Recorded by the Camera

Centre picture is of Fairview under its mantle of white, taken from the Fairview entrance to Gyro park. The other four scenes are in the heart of Gyro park itself on bluff overlooking Nelson.

Coeur d'Alene Hotel

Canadian Headquarters in
SPOKANE
On the Trent Highway

Home of the Famous
DUTCH MILL

Tune in on:
The Dutch Mill Entertainers over KGA Radio Station
Every Wednesday, 3:45 p.m.
Every Friday, 7:30 a.m.

Mrs. Harry Goetz, Mgress.

Follow the Sun to California

WHISTLING DEFIANCE at winter, our trains speed over an *all-weather highway* of SAFE, smooth steel. Rain, snow and fog hold no terror for those who travel in ease and comfort with us. Palm-fringed beaches, sun-warmed and storied cities, desert resorts and guest ranches, await in unhurried peace the pleasure of your arrival. RAIL FARES ARE VERY LOW! For example: roundtrips (6 months return limit) from Vancouver—

	Coach	Tourist
SAN FRANCISCO . .	$29.50	$35.00
LOS ANGELES	39.50	46.00

Coach fares are good in coaches. Tourist fares good in tourist sleeping cars, plus berth charge. Fares good in standard Pullman's cost a little more.

Southern Pacific

For details, see your local agent or write C. G. ALTON, *Canadian General Agent*, 619 Howe St., Vancouver, B.C.; or J. A. ORMANDY, *General Passenger Agent*, 705 Pacific Building, Portland, Oregon.

New Train Service

FAST — COMFORTABLE

Nelson—Trail

DAILY EXCEPT SUNDAY
Leave Nelson 7:45 a.m.; 10:05 a.m.; 6:30 p.m.
Leave Trail 12:30 p.m. and 9:00 p.m.

SUNDAY SERVICE
Leave Nelson 6:30 p.m.
Leave Trail 9:00 p.m.

Single Fare $1.70; Regular Return $3.05
Week-end Return $2.15

Canadian Pacific

Guide for Travellers

NELSON, B.C., HOTELS

"Finest in the Interior"

HUME HOTEL

Free Bus Service — Geo. Benwell, Prop.

BREAKFAST 30c and UP
Lunches 40c to 50c — Dinner 40c to 65c

ROTARY AND GYRO HEADQUARTERS

TELEPHONE 787 — NELSON, B.C. — 422 VERNON ST.

HUME — J. H. Lewis, Medicine Hat; W. Johnson, Spokane; Mr. and Mrs. R. Ayrton, London, Eng.; L. Lubett, D. D. Lapsley, R. Wordsworth, J. D. Sutherland, J. Bentham, M. L. Dobson, A .G. Langley, T. W. Mitton, R. H. Stewart, Vancouver; W. H. Percival, R. S. Fraser, Penticton; C. H. Johnston, Vernon; P. F. Horton, Salmo; R. B. McKay, New Denver; C. B. Smith, Trail; J. S. Robertson, Rossland; G. H. Hobbs, L. Matassa.

THE SAVOY HOTEL

"Where the Guest is King"
MODERN SAMPLE ROOMS
Fully Licenced

124 Baker St. — W. K. Clark, Prop. — Nelson, B. C.

NEW GRAND HOTEL

P. L. KAPAK, Proprietor

Commercial, Tourist and Family Trade Solicited.

Free Parking — NELSON, B.C. — Phone 234

Occidental Hotel

705 Vernon St. — Phone 897
H. WASSICK, Prop.
SPECIAL MONTHLY RATES
Good Comfortable Rooms
Fully Licenced

Madden Hotel

A Welcome Awaits You
JAS. E. MADDEN, Prop.
Completely Remodelled
Hot and Cold Water
In the HEART of the City

TRANSPORTATION – Passenger and Freight

KELOWNA-McCULLOCH STAGE

Operated by Bob Stillingfleet

A Shortcut Between Okanagan, Kootenay and Prairie Points.

Daily Service Connecting With East and Westbound Kettle Valley Trains

COMFORTABLE HEATED STAGE

PASSENGER—FREIGHT—EXPRESS SERVICE

GREAT NORTHERN Railway

LOW FARE EXCURSIONS via Chicago to Eastern Canada

For all classes of travel.

Daily Feb. 20 to March 6, 1937

Final return limit 45 days. Stopovers allowed in Eastern Canada.

Fast time. Superior service. Standard or new-style Tourist sleepers, or luxury coaches. Meals in dining car at extremely low prices.

SAFETY-COMFORT-ECONOMY

Ride the Air-Conditioned

EMPIRE BUILDER

Fares and Details from E. G. Westby, C. F. & P. A., 321 Baker St., Phone 57

CANADIAN PACIFIC RAILWAY LINES — WORLD'S GREATEST TRAVEL SYSTEM

Nelson – Lardeau Gerrard Service

Regular trip from Nelson Thursday, February 12th to Gerrard return is postponed until Monday, February 15.

N. J. LOWES
City Ticket Agent
NELSON, B.C.

Canadian Pacific

SHAWINIGAN DIRECTORS REELECTED

MONTREAL, Feb. 10 (CP). — Shareholders of Shawinigan Water & Power company at the annual meeting here today approved the company's 1936 report and reelected directors. E. Aldred, chairman of the board, assured shareholders the directors would adopt a liberal attitude towards dividends as soon as the company's position permitted. The outlook at present, he said, was good.

WAKE UP YOUR LIVER BILE—

And You'll Jump Out of Bed in the Morning Rarin' to Go

The liver should pour out two pounds of liquid bile into your bowels daily. If this bile is not flowing freely, *your food doesn't digest.* It just decays in the bowels. Gas bloats up your stomach. You get constipated. Harmful poisons go into the body, and you feel sour, sunk and the world looks punk.

A mere bowel movement doesn't always get at the cause. *You need something that works* on the liver as well. It takes those good, old Carter's Little Liver Pills to get these two pounds of bile flowing freely and make you feel "up and up". Harmless and gentle, they make the bile flow freely. They do the work *of calomel but have no calomel or mercury in* them. Ask for Carter's Little Liver Pills by name! Stubbornly refuse anything else. 25c.

(Advt.)

Is Your Child Thin and Weak?

Cod Liver Oil Vitamins in Sugar-coated Tablets Put on Flesh and Builds Up your Little One.

In just a few days—quicker than you ever dreamt of—these well known, health-building, flesh-making tablets called McCOY'S COD LIVER EXTRACT TABLETS will start to help any thin, under-weight little one. After sickness, and where there's low vitality, they are especially valuable.

No need any more to give them nasty Cod Liver Oil—McCOY'S COD LIVER EXTRACT TABLETS are made to take the place of that good, out evil-smelling, stomach-upsetting medicine—and they surely do it. A very sickly child aged 9 gained 12 lbs. in 7 months. Buy a box at any good druggist at only 60c. 537

McCOY'S

The Excruciating Pains of Rheumatism

BURDOCK BLOOD BITTERS

We recognize in rheumatic disorders a diseased condition of the blood containing uric acid which is the cause of this irritating and painful trouble.

Rheumatism leaves in its train, distorted joints, crooked limbs, crippled hands, and the intense pain and agony is almost unbearable.

Burdock Blood Bitters purifies the blood by driving out the uric acid. Get rid of your rheumatic pains by using B.B.B.

Wheat Gains Are Trimmed

WINNIPEG, Feb. 10 (CP). — A tendency to sell wheat at every opportunity pulled down prices on the *Winnipeg grain exchange* today after two-cent advances were boarded.

The close was irregular, ¼ cent higher to ⅛ cent lower, May at $1.28½, July $1.23¼ and October $1.12⅝. Final prices were at or near the session's lowest levels. Exports were placed at 500,000 bushels.

CHICAGO UP

CHICAGO, Feb. 10 (AP).—Stirred by big purchasing for Germany from Argentina, Canada and Czechoslovakia, wheat soared almost 2 cents today, but partly reacted later under profit-taking.

The close was ⅛ to ⅞ higher, May 135⅝ to 135¾, July 117½ to 117⅝, Sept. 113½ to 113⅝; corn unchanged to ¾ lower, May 109⅝ to 109¾, July 103⅞ to 104⅛, Sept. 96¾ to 96⅞; *oats unchanged to ⅛ up*, May 51 to 51⅛, and rye unchanged to ⅛ off, May 112½ to 112⅝.

Cougar Group Has a Coasting Party

A coasting party was the feature of the weekly gathering Tuesday night of the recently organized Cougar group, First Presbyterian Trail Rangers, under the direction of Rev. J. M. Ritchie. After the last bobsled trip supper was served at the manse, 522 Carbonate street, where Rev. Mr. Ritchie and Mrs. Ritchie were host and hostess. The boys taking part were Bruce Morrison, Wilfred Wilson, Levi Corbett, Ian Currie, Dalton Boomer, Douglas Winlaw, Logan Morrison and John Corbett.

CHRYSLER PAYS $1.50 DIVIDEND

NEW YORK, Feb. 10 (AP).—Directors of Chrysler Corp. today declared a dividend of $1.50 on the capital stock.

This payment contrasted with a year-end dividend of $5.50 a share paid Dec. 14. In September $4 was paid, a payment of $1.50 was made in June and of $1 in March.

The company recorded net income, the highest in its history, of $62,110,543, or $14.25 a common share, last year. In 1935 net income was $34,975,819, or $8.07 a common share.

WHOLESALE PRICE INDEX UP

OTTAWA, Feb. 10 (CP). — The Dominion bureau of statistics index number of wholesale prices for the week ending Feb. 5 was fractionally higher than the previous week and reached the highest point since September, 1930. The index number, on the base 1926 equals 100, stood at 82 compared with 81.6 the preceding week and 72.5 the corresponding week last year.

CANADIAN DOLLAR FIRM

NEW YORK, Feb. 10 (AP).—A sharp break in the Netherlands guilder, said by bankers to be due to increased investment by Amsterdam in the United States, accompanied a moderate rise in British and French currencies today. The Dutch unit slipped .11½ cents to 54.66 cents. The pound sterling, on the other hand, rose ¾ of a cent to 4.89 15-16 while French francs were .00½ of a cent higher. Swiss francs were off .01 of a cent and the Canadian dollar was unchanged at 99 31-32.

MONTREAL PRODUCE

MONTREAL, Feb. 10 (CP).—Prices remained steady on Canadian commodity exchange produce section today.

Butter spot — Que regraded 25-25⅜.

Eggs spot—Ont A-large 23A; A-medium 21A.

Reno Production in January $75,250

January output of Reno Gold Mines limited was $75,250 from 3361 tons of ore, coast brokers report. This was an average of $22.39 per ton compared with $20.70 in December, obtained on a production of $76,690 from 3705 tons of ore.

E. C. Wragge Obtains Seven Certificates

Seven certificates of work for a year's assessment work completed on claims in the Nelson mining division were issued to E. C. Wragge, four for claims on Barrett creek and three for claims on the Porto Rico mountain, by the mining recorder's office in Nelson since the first of the week. The Barrett creek claims were the Chicarci, Northern Light, Southern Belle and the Starlight, while those on the Porto Rico mountain were the Gold Shear Fraction, Free Gold Fraction and the Rising Sun.

Trail Assault Case Resumes Today

TRAIL, B.C., Feb. 10.—Hearing of a case against Otto Larson, Trail, charged with assault, was adjourned till Thursday by Deputy Police Magistrate Donald MacDonald in city police court Tuesday. Parker Williams was counsel for Larson.

Ruling Confirmed

VANCOUVER, Feb. 10 (CP). — Ruling legislation passed at Victoria last fall stating all legal actions against provincial marketing boards does not apply to goods shipped out of British Columbia, Mr. Justice Fisher in supreme court here today refused to interfere with his recent judgment directing members of the British Columbia Coast Vegetable Marketing board and its agency, G. H. Snow Ltd., to repay Vancouver growers about $6100.

The sum was collected in levies on vegetables exported from the province.

FORT SMITH BALL IS COLORFUL

FORT SMITH, N.W.T., Feb. 10.—In trappers' cabins, at lonely police posts and at isolated trading stores residents of the northland had something to talk about today—the four annual Fort Smith masquerade ball. In a colorfully decorated hall, more than 135 persons danced from Monday night to early Tuesday, trappers and fur traders, Royal Canadian Mounted police, airmen and men and women of the north.

DIES AT KAMLOOPS

KAMLOOPS, B.C., Feb. 10 (CP).—Funeral services will be held tomorrow for Mrs. Pearl Olive Bourns, 54-year-old former resident of Regina, Sask., who died here yesterday. Mrs. Bourns came to Kamloops several months ago from Regina where her husband was plant superintendent in the Burns & company creamery.

G.M. EXPORT SALES GAIN

NEW YORK, Feb. 10 (AP). — Sales of General Motors cars and trucks to dealers in the overseas markets in January totalled 26,990 units, an increase of 5.5 per cent over the volume in January last year. For the 12 months ended Jan. 31, 1937, sales totalled 326,166 units, an increase of 12.2 per cent over 290,696 in the 12 months ended a year earlier.

RELIEF LOANS RENEWED

OTTAWA, Feb. 10 (CP).—Relief loans of $3,613,019 to Saskatchewan and $500,000 to Alberta, which those provinces were unable to redeem on their recent maturity, have been renewed for one year at three per cent interest, Hon. C. A. Dunning, minister of finance, revealed in two orders-in-council tabled in the house of commons today.

FINK'S Semi-Annual SALE

Prices Reduced One-Half—Yearly Clearance

60 DRESSES — Street and Afternoon

Regular to $6.95
Sale Price $1.59 to $2.89

Prints or Plain Crepes. A large selection of styles. Sizes 14 to 38.

18 COATS — Untrimmed or Fur Trimmed

Regular to $25,00
Sale Price $5.89 to $9.89

All wool cloths. Two season linings and warmly interlined. Assortment of colors. Sizes 14 to 44.

HOSIERY

Pure thread silk. Full-fashioned. Semi-service. Popular shades. Sale 59c

SLIPS

Crepe de Chine. Lace trimmed. Adjustable straps. White and Tea-rose. Sizes 32 to 44. Each ... 89c

200 Pr. SHOES — Street, Afternoon and Evening

Regular to $7.50
Sale Price $1.89 and $2.89

Black, Brown, Blue, Grey, Silver. Suede, Kid, Calf. Ties, Pumps, Step-in style and Sandals. Sizes 3 to 9. Widths AAA, EEE.

CHILDREN'S WEAR

Stockings
White and camel wool. Reinforced. Sizes 4½ to 7½. Pair .. 25c
Sizes 8 to 10. Pair 35c

Boys' Knitted Suits
Red, Brown, Blue. Pullover Sweater and Pants. Sizes 2-4-6 years. Suit 98c

Boys' Knee Length Pants
Tweeds—Pin stripe and plain. Sizes 2 to 10 years. Pair 69c

Cotton Print Dresses
Sizes 2 to 6, with panties. Sizes 2 to 14— 49c to 98c

2 Pants Flannelette Sleepers
Sizes 1-2-3. Blue, white, Peach, Pair 69c

Snuggies
Waffle knit panties. Flesh color. Sizes 10 to 14. Pair 19c

Phone 73
Burns Block

FINKS LIMITED

Ready-to-Wear Children's Wear and Footwear

SOCIAL AND PERSONAL NEWS OF TRAIL

This column is in charge of Mrs. Glenn Quayle of Trail. All events of a social nature of interest in Trail and Tadanac will appear in this column. Mrs. Quayle will be glad to have any such news telephoned to her at her home in Trail.

TRAIL, B.C., Feb. 10.—Decorated with yellow daffodils, the altar of St. Francis Xavier church added beauty to a lovely wedding ceremony February 6 when Vera Mary, second daughter of Mr. and Mrs. Fred Saemerow of Kamloops, was married to Antonio Dominic Piccolo, son of Mr. and Mrs. Settimo Piccolo of Trail. During the ceremony selections were rendered by the junior choir, Rev. T. P. Freney officiating. The bride was attended by the groom's sister, Miss Mary Piccolo and Tarcissio Cargnelli was best man. Tailored lines were accentuated in the lovely white satin gown worn by the bride. The snug fitting bodice had full sleeves of lace and satin, the fulness being gathered into tight satin cuffs. Twin diamente clips ornamented the triangular collar of satin. A narrow belt marked the waistline, the skirt, *which fitted snuggly at the hips,* gathering fulness toward a floor-length hem. A long veil of embroidered tulle cascaded to the floor, reaching the skirt hem, and head fulness was held in place by a triple strand wreath of orange blossoms. The bridal bouquet was composed of deep pink roses and maidenhair fern. Miss Piccolo, as bridesmaid, wore a smart frock in tunic jacket design of pink satin brocade. *Self material buttons fastened* the coat from neckline to waist, the skirt of the jacket flaring slightly to hipline. Puffed sleeves, of tailored type and a standup collar were features of the jacket. The skirt was wide and of floor length. A matching turban was worn and the bouquet carried was of pink carnations. At the conclusion of the ceremony the bridal party retired to the home of the groom's parents where an informal reception was held. Mr. and *Mrs. Piccolo have taken up residence* on Rossland avenue.

• • •

Mrs. W. C. MacKenzie presided Tuesday afternoon at a meeting of the Women's Missionary society which was held in the hall of Knox United church. Mrs. M. W. Lees, Mrs. W. H. Morton and Mrs. W. C. Aston conducted the devotional period. Feature of the meeting was the presentation by Mrs. D. W. Forteath of a complete report of the presbyterial *held recently at Cranbrook.*

• • •

Mrs. Wheler, who has been the guest of her son-in-law and daughter, Mr. and Mrs. Carl Loblick, left Saturday for Vancouver where she will stay for a short period of time *before continuing* to California on a holiday. She expects to return to her home in Alberta in the spring.

• • •

Mrs. Alec Yates was hostess Tuesday evening to members of the Senior Women's auxiliary to East Trail Anglican mission when they met at her home for a business and social session. Refreshments were served by the hostess. Those in attendance were Mrs. W. Simmonds, Mrs. J. Rintoul, Mrs. Herbert Johnston, *Mrs. Charles T. Conry, Mrs.* J. T. Wilkinson, Mrs. Thomas Hinton, Mrs. C. Jones, Mrs. A. Dawson and Mrs. E. Fletcher.

• • •

Carl Loblick returned Saturday from Alberta where he was called by the death of his mother.

• • •

John Maximenko is a patient in the Trail-Tadanac hospital.

• • •

Resuming activities, Ladies of the *Royal Purple opened their series of* whist drives Tuesday evening in the Elk's hall, entertaining at 18 tables. First prizes were won by Mr. and Mrs. E. L. Rhodes, A. Christianson and L. Sorensen, who secured 199 flags. Winners of second prizes scored 189 flags, the players being Mr. and Mrs. H. Cox, Mrs. J. Ferguson and Mrs. W. Melrose. W. Aitken was master of ceremonies.

• • •

William Lauener and Oscar Lauener left Wednesday on a business trip to the coast.

• • •

T. S. Wilson has returned to Trail from a three-week vacation at Calgary.

• • •

Mr. and Mrs. J. Buchanan, Tadanac, accompanied by *Miss Molly* Buchanan, left Monday evening for the east on a six-week trip. Among other points they will visit at Montreal, Ottawa and New York.

• • •

Canadian Girls in Training of St. Andrew's Anglican church held a particularly well attended meeting in the basement of the church Monday evening. Miss Kay Cairns, leader, conducting. A special series of Lenten studies was opened and studies, dealing with the Missionary fields of Africa, was enjoyed. Sewing, which will be offered at the spring sale, was commenced.

• • •

Mr. and Mrs. Charles Hoefer, Victoria street, have as their guest, Mrs. Kemp of Kimberley.

• • •

Mrs. James Downing, Nelson avenue, was hostess Monday evening to *members of the Ladies' Service auxiliary* to Knox United church at a meeting held at her home, the event taking the form of the February bridge. Following a short business session, cards were enjoyed, the evening being closed with the serving of refreshments by the hostess who was assisted by Mr. Donald Wilson and Mrs. Robert Somerville.

• • •

Mrs. Leonard A. Morrant was hostess at the rectory Tuesday evening when she entertained members of "B" branch auxiliary to St. Andrew's Anglican church at a business and social meeting. Refreshments were served.

• • •

Harry Severn, who for a number of weeks has been a patient in the Trail-Tadanac hospital has been removed to his home.

• • •

Miss Catherine Smith, who underwent an operation in the Trail-Tadanac hospital, returns to her home this week.

• • •

Mrs. Harold Tugwood directed a well attended meeting of members of the junior auxiliary to St. Andrew's church held Tuesday afternoon in the parish hall.

• • •

James Coupland, Columbia avenue, left Trail Tuesday on a trip to Vernon. He expects to return to his home in about a week.

• • •

A. G. Bell left Tuesday morning on a business trip to the coast.

• • •

Members of the Excelsior club renewed activities when they held a business meeting Monday evening in the hall of Knox United church. Wilfred Lowery presided.

Social News of Rossland

ROSSLAND, B. C., Feb. 10—Joseph Grafton has left for Nakusp and other points along the Arrow lakes.

• • •

The Trail-Spokane bus which had been discontinued due to heavy *snow on the Northport-Paterson* road, is again making ots regular run.

• • •

Dr. J. S. Daly has left for Rochester, Minn., where he will take a special course.

GUARANTEED RELIEF FROM CONSTIPATION

Common constipation is usually due to meals low in "bulk." Pills and drugs give only temporary relief. The sensible thing to do is to put "bulk" back into your meals.

Millions of people get this needed "bulk" in a delicious cereal: Kellogg's ALL-BRAN. Its "bulk" is much like that in leafy vegetables. Within the body, it absorbs moisture, forms a soft mass, gently cleanses the system.

Some years ago, an investigation was made among thousands of ALL-BRAN users. 98 per cent found it satisfactory. Only 2 per cent had the type of constipation that would not respond to ALL-BRAN.

ALL-BRAN is *guaranteed.* Try it a week. If not satisfactory, your money will be refunded by the Kellogg Company.

Just eat two tablespoonfuls daily, either as cereal or in cooked dishes. ALL-BRAN is sold by all grocers. Made by Kellogg in London.

(Advt.)

Read what Western Canadian women say about the —
QUAKER
Easy method of Baking

"NO OLD-FASHIONED-BAKING METHODS FOR ME. I USE QUAKER FLOUR AND THE QUAKER EASY METHOD OF BAKING,"
says MRS. W. A. BEAM, Yorkton, Sask.

"Any woman who hasn't tried it should do so and save herself a lot of work and time."

AND so do thousands of the best cooks in the West... in your community... in every community. Because what Mrs. Beam says is true... the Quaker Easy Method of Baking with Quaker Flour does save time and work. Here's why... you have no kneading... no sponge to set overnight... but best of all, you'll be sure of perfect results *always.*

It is made by Quaker's own particular method of milling—which assures you of exceptional baking results.

Send for FREE Booklet describing the Quaker Easy Method of bread baking.

Quaker Flour — Always the Same — Always the Best

for Bread, Cakes and Pastry

Dr. Gayton to Be Speaker at Trail Board's Meeting

TRAIL, B.C., Feb. 10.—Dr. J. L. Gayton, city medical health officer, will address the Trail board of trade at its supper meeting Thursday evening.

COULDN'T SLEEP COULDN'T WORK

What a relief to settle down to a real night's rest, and awake fully refreshed, ready for the day's duties. I was tortured by fretful nights—tossing turning—never comfortable. Half awake days—over-tired, driving body and mind to work when they needed rest. "Try Dodd's Kidney Pills," said a friend—"it may be your kidneys" I'm glad I followed his advice as now I'm sleeping like a top—thanks to !!!

Dodd's Kidney Pills

Beautiful floors with 10 minutes work!

JOHNSON'S GLO-COAT

By the Makers of Johnson's Wax

Gives Brighter Lustre —Longer Wear

NO RUBBING—NO BUFFING

A Want Ad will rent that spare room

Seven Changes in Assessment Are All Minor

No Big Appeals When Nelson Revision Is Made

Seven adjustments of a minor nature in regard to improvements, correcting of ownerships in certain cases, and adoption of the provincial assessment cases of some properties in the school district but outside the municipal limits, were the extent of changes made in Nelson's civic assessment roll Monday, at the quietest court of revision in the city's recent history. No large properties were involved, business houses were entirely absent from the list of appellants except for one or two trifling items, and the question of Vernon street's special position, raised perennially, did not figure at the hearing.

John H. and Florence G. Long were granted a reduction of $500 on improvements on lot 10, block 7, cutting the figure to $2000.

After examination of the property involved, a cut of $500 was granted to T. J. Scanlan on improvements on three lots in block 87, which were reduced from $4000 to $3500.

On a property in Fairview of Julia Calbick and Fred and Minnie Curtis, $500 assessed against non-existent improvements was eliminated.

Improvements not proceeded with by the Wood, Vallance Hardware company on Front street after taking out a permit were deleted from the roll, reducing the item from $1900 to its original $1000.

Henrietta J. Batley was granted a reduction of $750 on improvements assessed at $2000 on lot 12 in block 34.

A reduction of $200 was granted William and John Middleton on an improvement assessment of $3200 on a group of lots in block 2, subdivision 150.

Removal by the Swift Canadian company of a shed formerly at the side of its warehouse resulted in the company being granted deletion of the $400 at which this improvement was assessed.

Sigurd Anderson, John Erickson and Julius Sommers were granted the provincial assessment for their several properties in the school district only, and E. C. Wragge was granted the same adjustment respecting a number of lots in blocks 26 to 29, subdivision 97.

In two cases names were corrected, Wilfred George Hall replacing William George Hall as the owner of a couple of lots in subdivision 150, and R. H. Provis replacing the Canadian Pacific Railway company as owner of five blocks in subdivision 304.

The remaining appeals were all dismissed, affecting one property of T. J. Scanlan, two of R. H. Provis, one of G. C. Williams, one of W. Melnechuk, one of Elizabeth Gibbon, one of Robert and Hilma Mills, three of Julia Calbick, Fred and Minnie Curtis, and St. John's Lutheran church property.

The members of the court were Mayor J. P. Morgan, chairman, and Alderman P. G. Morey, A. G. Ritchie, Roy Sharp, and T. W. Slader, while City Clerk W. E. Wasson, as assessor, was clerk of the court.

Wintry Weather Hampers Traffic to North Shore

Rigs Come Into Own; 10,673 Passengers on Ferry in Jan.

Heavy snows and freezing weather hampered automobile traffic on the north shore a great deal during January and horse-drawn rigs and sleighs once again came into their own. A total of 62 rigs using the Nelson ferry during the month compared with 26 in the same month of 1936.

The snow was also an important factor in decreasing the number of passengers, busses and trucks to use the ferry during the first month. The number of passengers carried totalled 10,673 against 14,357 in January, 1936.

Following are the reports of the various district ferries issued by the public works department in Nelson for January, 1937, in comparison with those of 1936:

	Jan. '37	Jan. '36
Nelson ferry—		
Round trips	1624	1605
Passenger cars	2407	3031
Trucks	920	1183
Busses	178	191
Rigs	62	26
Passengers	10,673	14,357
Freight, tons	421½	559½
Horses	1	5
Livestock	18	—
Road machinery	1 (grader)	
Kootenay Lake—		
Round trips	63	62
Cars	87	138
Trucks	58	39
Busses	62	58
Trailers	1	2
Passengers	466	456
Freight, tons	3½	7½
Harrop-Longbeach—		
Round trips	428	594
Passenger cars	178	216
Trucks	148	155
Trailers	2	0
Rigs	15	36
Passengers	939	1235
Freight	56¼	65
Horses	18	5
Road machinery, 6 snowplows		
Castlegar—		
Round trips	1738	1564
Passenger cars	1472	1281
Trucks	1329	1262
Trailers	24	27
Busses	258	264
Rigs	206	244
Passengers	9876	9317
Freight, tons	745½	873
Horses	27	45
Cattle	21	20
Creston—		
Round trips	1161	1164
Passenger cars	171	41
Trucks	244	69
Rigs	128	317
Passengers	474	862
Horses	50	9
Saddle horses	49	106

UNITED CHURCH HEAD TO SPEAK HERE TONIGHT

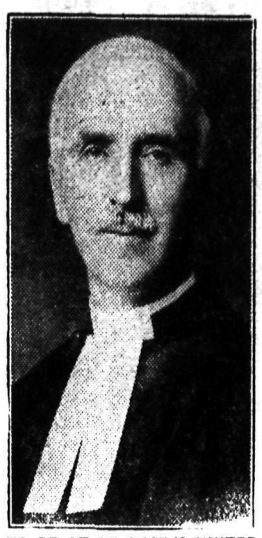

TO BE AT ST. PAUL'S UNITED CHURCH

Right Rev. Peter Bryce, D.D., official head of the United Church in Canada, speaks in St. Paul's United church this evening at 9, or immediately after the arrival of the train from the west.

Dr. Bryce has been a leader of the United Church of Canada since its inception, and was elected moderator in 1936.

During his previous career, Dr. Bryce was engaged in pastoral work and in the inauguration and direction of social service. He was born in Blantyre, Scotland, the home of David Livingstone, and came to this continent in 1903 as a missionary to Newfoundland. In 1906 he entered Victoria college, Toronto, in preparation for the Methodist ministry.

While a student, Dr. Bryce began a pastorate which continued for 15 years in the industrial suburb of Toronto known as Earlscourt. There he built seven churches and organized eight Sunday schools. In the Earlscourt central church there was at the time the largest Sunday school in Canada. He was the founder of the Earlscourt Children's Home.

Throughout that period, the young minister was in direct contact with the social needs of a great and growing community. After directing the relief work necessary in the Earlscourt district during the difficult years 1907-9, he became more widely interested in the city's needs and was made first president of Toronto's family welfare organization. On the formation of the Federation for Community Service, he was made its first president. For years he advocated the formation of a mother's allowance board for the province of Ontario and was made the first chairman of this body when it was formed by the provincial government.

In this period, Dr. Bryce studied and wrote a great deal on various forms of social work and legislation, and has continued his activity in this direction throughout his life. He was also the representative of the province of Ontario at child welfare conferences in London, Eng., and Brussels, Belgium.

From time to time Dr. Bryce was called upon to assist the Methodist church and later the United church in various important enterprises.

Beginning his leadership in the missionary and maintenance fund in the autumn of 1925, Dr. Bryce has continued throughout the years to promote and advocate the United church's enterprises.

MATERNAL DEATH RATE HIGH

CALCUTTA (CP).—Sir John Megaw, former director-general of the Indian medical service, estimates about 200,000 Indian women die annually at childbirth, the death rate almost equalling that from cholera.

Mothers!

In treating your family's colds, don't experiment and don't take chances... use VICKS VAPORUB

Now WHITE-STAINLESS

Human Document No 380 FROM ACTUAL LETTER

"I put BOVRIL to a great test. I suffered a great loss and could not eat nor sleep.

I read a BOVRIL advertisement and took BOVRIL daily and was soon well on the road to recovery.

I have very great faith in BOVRIL."

BOVRIL may help you, too!

Hudson's Bay Company.

INCORPORATED 2ND MAY 1670.

CLEARANCE CORSETS

It will pay you to purchase that extra corset now. Clearance of women's corsets, girdles, and corsettes. Exceptional values in Grenier and Gossard lines. Originally sold at $2.95. Broken assortment, not every size in the group. Special $1.50

FINAL CLEARANCE OF

GIRLS' COATS

Smart attractive styles, belted and unbelted models. All garments fully lined and interlined. Colors: Blue, green, brown and wine. Broken assortment. Sizes 8 to 14 years. Regular $6.95. HALF PRICE $3.48

No Approvals or Exchanges

—Second Floor H B C

SILK CREPE

Chinchuckers

Smart and new to brighten up your winter frocks. Shades are navy, white, yellow, pink and brown. Each 39c

SILK and WOOL

HOSE

For warmth, hard wear and a neat fit see our assortment of this popular silk and wool hose in the season's newest shades. Sizes 9 to 10½. Pair 59c

—Main Floor H B C

WOMEN'S STYLISH ARCH SUPPORT

SHOES

Comfort, poise and style are to be found in these fine shoes. Black or brown kid ties. Welted soles and built up heels, strong arch support but not too heavy. A to E. 3½ to 9. Pair ... $5.00

—Main Floor H B C

Clearance of JUTE RUGS

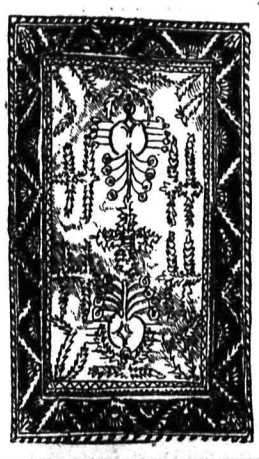

15 Only

Nicely patterned jute velvet rugs in sizes 27x54. Fringed. Regularly sold at $3.75. To Clear, each $2.77

25 Only Rag Rugs

Comes in hit and miss design with colored borders in solid color. Sizes 30 by 60. Regular value $1.25. To Clear at 93c

—Second Floor H B C

"Gold Seal" CONGOLEUM

All the new patterns for 1937 comes 6 feet wide. Will give years of wear. H B C price per square yard. 70c

"Gold Seal" CONGOLEUM RUGS for 1937

All the new patterns are now in stock. You can select a suitable pattern for any room from our large stock. Every rug fully guaranteed.

7½x9 ft. ..... Each $ 7.65
9x9 ft. ..... Each $ 9.15
9x10½ ft. ..... Each $10.75
9x12 ft. ..... Each $12.25
9x13½ ft. ..... Each $13.75

—Second Floor H B C

FLANNEL

Work Shirts

Medium weight, good quality work shirts. Coat style with 2 breast pockets. Sizes 14½ to 17. Each $1.50

—Main Floor H B C

Windbreakers

All wool windbreakers in check plaids and plain shades. Full zipper fronts and two breast pockets. Sizes 36 to 42. Specially priced at $4.69

—Main Floor H B C

SOCIAL HAPPENINGS IN NELSON CITY

This column is conducted by Mrs M A Vigneux. All news of a social nature including receptions, private entertainments, personal items, marriages, etc., will appear in this column. Telephone Mrs. Vigneux at her home, 519 Silica street.

With the president of the club receiving the guests, members of St. Saviour's Mothers' club held a well patronized tea and bake sale in the Memorial hall Tuesday afternoon. Tea arrangements were convened by Mrs. E. Boyce, who was assisted by Mrs. Ralph Forrester, Mrs. W. H. Walker and Mrs. M. Lund. Miss Marguerite Phillips was responsible for the decorations of valentine motifs, including hearts and cupids. The fancywork table was supervised by Mrs. R. G. Joy and Mrs. George Fletcher, while Miss Bloomer dispensed home-made sweets. Mrs. G. A. King was cashier.

* * *

R. Ruston of Gray Creek visited town yesterday.

* * *

Mr. and Mrs. A. Anderson of Trail are city visitors.

* * *

Mrs. Courtney Scott, who spent 10 days visiting her parents, Mr. and Mrs. J. L. Sommers, Cemetery road, left yesterday for her home at Calgary.

* * *

Thomas Lawson, Baker street, is a patient at Kootenay Lake General hospital.

* * *

A. G. (Andy) Larson, mining engineer of Vancouver, returned last night from a trip to the Wellington mine. He was accompanied by S. N. Ross.

* * *

H. F. Wilmot of Gray Creek visited town yesterday.

* * *

T. M. Roberts was in the city from South Slocan Tuesday.

* * *

Among shoppers in Nelson yesterday was Charles Holt of Balfour.

* * *

Mr. and Mrs. T. W. Ledingham left yesterday by motor for Vancouver.

* * *

Mrs. G. B. York of Salmo visited town yesterday.

* * *

Col. John Murray was in the city from South Slocan yesterday.

DUNBAR OF TRAIL PASSES SASK. EXAMS

TRAIL, B.C., Feb. 10.—W. P. Dunbar of the engineering department of the Consolidated Mining & Smelting company has received word that he has passed land surveyors' examinations for the province of Saskatchewan. Mr. Dunbar holds the Dominion and B.C. land surveyors' qualifications.

Good Housekeeping

MENUS RECIPES and HINTS

By Mrs. Mary Morton

MENU HINT

Meat Patties With Potatoes
Buttered Cabbage
Apple-Carrot-Celery Salad
Cherry Pie Coffee or Tea

Meat patties with potatoes is an inexpensive dish as well as good to eat, and easily and quickly prepared. Fresh milk may be used in the place of the evaporated if you prefer. This amount will serve from six to eaght persons.

TODAY'S RECIPES

MEAT PATTIES WITH POTATOES. — One pound ground beef, one cup bread crumbs, one-half cup irradiated evaporated milk, three onions, three or four tablespoons flour, three tablespoons fat, five potatoes, sliced thin; salt and pepper, one cup boiling water. Mix meat, bread crumbs, milk and one onion chopped fine. Season to taste. Shape into 10 or 12 small patties and roll in flour. Slice two onions and cook slightly in the fat. Add meat patties and brown on both sides. Cover with sliced potatoes, add seasoning and one cup boiling water. Cover tightly and cook slowly until potatoes are tender.

No color or combination will stand out particularly in furniture during the year, according to showings at the furniture markets. Gray and blue is a favorite combination, however, and experts tell us that furniture colors often follow the hues of ladies' dresses. In that case, dubonnet, royal blues, navy with white accents, brown, chartreuse combined with American beauty or purple, and some in other shades of red will prevail.

PURITY FLOUR

MAKES BETTER BREAD

Smart Silk PRINTS

That You Will Wear From Now on

Put them on now and feel far in advance of Spring. Unusually lovely Prints in Crepes and Sheers. New necklines, and smart fresh details dress up their crispy tailored lines. You can wear them for months to come because they look so smart. Up from $7.95

Balance of Weir's Stock

Bought at a Few Cents on the Dollar

Fur trimmed Coats that regularly sold for high prices. Lots of winter yet to wear these coats at a saving. Priced from $5.95

The best of the Hats that were left. Each 15c

Scantie Corselettes made by Ceimer. The balance, pair 89c

Afternoon Dresses in good silks. From $1.95

JERMAN HUNT'S

Phone 200 Dry Goods and Ready-to-Wear Baker St.

ROYAL CITY

Marmalade

from Pure Seville Oranges

Freshly packed, Royal City brings to your breakfast table the desired touch of smartness that really "makes" the morning meal.

QUAKER PUFFED WHEAT or QUAKER PUFFED RICE are delicious too!

Triple-Sealed for Crispy Freshness

MADE BY THE QUAKER OATS CO.

"TODAY OUR HEALTHY DIONNE QUINS HAD QUAKER OATS."

Dr. Allan Roy Dafoe

Nelson Daily News

Established April 22, 1902.

British Columbia's Most Interesting Newspaper

ALL THE NEWS WHILE IT IS NEWS

Published every morning except Sunday by the NEWS PUBLISHING COMPANY LIMITED, 216 Baker Street, Nelson, British Columbia.

Phone 144. Private Exchange Connecting All Departments.

Member of the Audit Bureau of Circulations and The Canadian Press Leased Wire News Service.

THURSDAY MORNING, FEB. 11, 1937.

WORRIES OF PROVINCIAL GOVERNMENTS

The Alberta government is not the only provincial ministry which is having its troubles. The Bracken government faces the legislature shortly and is dependent upon five Social Credit members for a majority. The last election resulted in almost a deadlock. The standing of the parties is as follows: Government, a combination of Liberals and Progressives, 23; Conservatives, 16; C. C. F., seven; Social Credit, five; Independents, three, and Communists, one. Recently the Social Credit group announced they would not rock the boat and would support the government. Even then the government could only command a majority of one over the combined opposition if they should unite. When a speaker is elected it would leave the house in a possible deadlock.

The only thing that may save the government from what looks like an impossible situation is the fact that the Conservatives have nothing in common with the C. C. F. or the lone Communist. A divided opposition may prevent the government from having to appeal to the country. Even if the government can run the gauntlet of the present session of the legislature, it is hard to see how it can carry on for any length of time. Sooner or later the Social Credit group will demand some compensation for keeping the administration in power. Another election seems inevitable within a year.

In Quebec Premier Duplessis, head of the Union Nationale party, is not finding everything a bed of roses. While he has such an overwhelming majority that there is not much danger of his being defeated in the house, yet a powerful element in his own party is raising a revolt. This group is certain to cause him a lot of worry. The dissentients are led by Dr. Phillipe Hamel, a prominent Quebec City dentist. Dr. Hamel was a former Liberal, but broke with his old friends, joining first the Action Liberale Nationale group led by Paul Gouin and later changing his allegiance to Mr. Duplessis.

Dr. Hamel as one of the most energetic supporters on the platform of Mr. Duplessis naturally expected to be taken into the cabinet. But he placed strings on his acceptance which Mr. Duplessis rejected. Quebec supporters of Dr. Hamel invaded the legislative buildings and sought his appointment by threats. Mr. Duplessis showed plenty of courage and refused to be bullied. Dr. Hamel was left out in the cold. Last session of the legislatiure he gave nominal support, but judging by recent speeches and actions, Dr. Hamel proposes to lead a "ginger group" in the legislature. It is said that he will carry with him some 15 of the more radical supporters of the Duplessis party.

Dr. Hamel and his group represent the extreme French-Canadian nationalist element in Quebec politics, many of whom have even been talking of secession. Dr. Hamel stands for the spirit of dissatisfaction and unrest which is rampant in Quebec at the present time. Mr. Duplessis so far has shown himself a man of courage, sound and sane. He has given no encouragement to race cries in Quebec or to any movement for breaking up confederation. As for the Conservative party it has apparently been largely absorbed by the new party. Duplessis himself was formerly Conservative leader. As a separate unity at the present time it has little existence. The Liberal party is still in the valley of humiliation. It is disorganized and suffering from the revelations of the public accounts committee of the legislature.

"Excuse me, madam, but that's the commissionaire's."
—Humorist.

THE DOCTOR SAYS . . .

LOGAN CLENDENING, M.D.

HOW HEAT IS USED IN TREATMENT

If you happen to have a fever from the "flu" that is prevalent these days, don't kick about it too much. It may cure you of a lot of things that have been bothering.

Fever is induced for the treatment of many conditions nowadays, and although the treatment has been in fashion only about five years, it is by no means new. In a well known magazine, not long ago it was stated that Hippocrates, the father of medicine, had written that if he could induce fever, he could cure anything. The saying does not occur in the writings of Hippocrates, but an eminent classical philologist and medical historian of my acquaintance spotted it in the Greek text of Oribasius, another medical father, who wrote about two thousand years ago. It certainly seems like a prophecy of the very latest medical treatment to read, "If I could use heat and fever, I would not need any other form of treatment."

A method of treatment of mental fancies by heat was used by Matthias Grenter, who lived about 1600. He has pictures of these patients with the head inclosed in an oven. Above, in the steam, are issuing the fancies which made him crazy—women, and horses, and cards, and dice, and musical instruments, and bottles of wine— very much the same causes that operate today. Considering that one of the diseases that heat is most successful in today is paresis, in which the patient is actually maniacal, it may well be that old Dr. Gretner anticipated one of our modern triumphs.

"Approach you, whose head is full of whims," the doctor's advertisement reads. "Convince yourself from this, learned physians, that your troubles will soon cease, that in this oven in short time there will be relief for many torments."

GIVE MALARIA INOCULATION

When the present wave of fever treatment started, the method of inducing fever was to inoculate the patient with malaria. This caused a fever of as high as 105 every day for several days, and then the malaria was cured with quinine.

Less debilitating methods are in use today in the form of cabinets in which the entire body, except the head, is placed, and heat induced so that the temperature of the body rises to 102 or 103. This lasts for an hour or two, the cooling off process being gradual.

One of my colleagues has found that even an ordinary hot bath is a fever inducer. The water can be raised in temperature as high as 125 degrees F.

The treatment is used for arthritis, chronic infections, paresis, alcoholism and several other conditions. I have before me the report of the treatment of ozena of the nose by local heat. A thin walled rubber applicator is put into the nose. It has no shape, but when ballooned fits into the crevices of the nose, conforming to the shape of the space it fills. A solution circulating through this at high temperature raises the temperature of the mucous membrane of the nose to 102 or more. In several patients the odor disappeared and the patients were markedly improved.

BACK TO WORK

Like a good Laborite, George Bennett, until recently mayor of Windsor, began the new year by doing a full day's work. Bennett is back in the blue and gold uniform of a conductor for the Sandwich, Windsor and Amherstburk railway.
—Windsor Star

30 YEARS AGO
From Nelson Daily News Files

(February 11, 1907)

Owing to snowslides in the district all railway lines into the city are blocked and travellers are being held over in Nelson. The city tramway line was opened from end to end today.

* * *

Ore shipments from mines in the Kootenay and Slocan district mines during the past week totalled 1718 tons, bringing the total for the year to date to 11,879 tons.

* * *

Receipts of the Hall Mines smelter in Nelson last week totaled 241 tons.

* * *

Mrs. J. W. Ruddy and Mrs. Samuel Miller of Ymir have returned from a trip to New York.

* * *

A. Landers of Cranbrook is at the Club hotel.

* * *

T. Murray of Fernie is staying at the Bartlett.

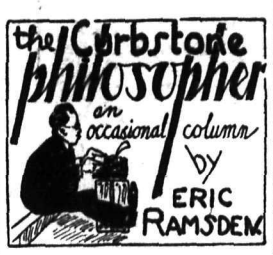

One of the interesting things in life, particularly in the life of a reporter, is meeting people. There is so much to be learned from everyone that a fellow in this game, once past the know-it-all stage, is continually marvelling at what he continues to learn.

A few night back I had a couple of hours with a miner whose tongue was loosened by a day's libations, and our discussions covered a field which in retrospection seems entirely too wide to be encompassed within a couple of hours. We went from Dickens to Tolstoi, Shakespeare to Bach and Beethoven and Turgenev. Even to Bernard Shaw.

THE ESSENCE

The essence of a good deal of this travelling here and there about the field of this and that was philosophy, rather scrambled perhaps, but containing a good deal that was solid.

We almost reached the quarrelling stage over Shakespeare when my friend insisted upon "To be or not to be" while I argued for Portia's famous line: "The quality of mercy is not strained. . . ."

Hamlet's soliloquy has always appeared to me to be something like the lately fashionable pastel colors —half the time neither one thing nor the other. Vacillation doesn't get anyone anywhere, and while Hamlet became pretty widely known for his little speech, he wasn't anyone's hero until he did something positive.

But Portia was positive. She established mercy as something tangible and visible, and she gave the world something to put to actual use. You can't say that about Hamlet.

From the Bard of Avon we progressed into a discussion of ourselves as individuals and our own philosophies.

MY BELIEF—and I don't care whether you agree or not—is that the really important factor in the life of each individual is his belief. It doesn't matter whether you subscribe to the precepts of Zoroaster —and you won't because that's too far back—or whether you are a nudist. So long as you believe, that is sufficient.

It is altogether too easy to adopt the teachings of whatever leader happens to be popular. That is why we are swept into such fashions as Coueism, Freudism and any one of a dozen "isms" adopted socially. In fact, if communism had been introduced socially, it probably would have been as widespread and ultimately as ineffectual as the rest.

But if a man or woman establishes a personal belief he or she accomplishes something positive and actual. Whether that belief is right or wrong is a matter of outside opinion, and is of little importance to the individual and his essential belief.

But it is paramount no matter who or what we may be to possess a belief, independent of all else.

The really big thing in life is to believe.

Our problem is to find out if it is possible in the present social order to prepare men's minds and the course of events for passage to a better organization of human life.—Leon Blum.

10 YEARS AGO
From Nelson Daily News Files

(February 11, 1927)

Born to Mr. and Mrs. Stanley Reid of Ross Spur, at Kootenay Lake General hospital, a daughter.

* * *

C.P.R. barge No. 4, the largest all-steel barge in this province was launched from the Nelson shipyards yesterday morning. The barge was built in Montreal by Vickers limited and assembled in Nelson. J. A. Curran was in charge of the launching.

* * *

During 1926, donations to the Women's Hospital Aid amounted to $1364.77.

* * *

Mr. and Mrs. B. Stanley of Trail are visiting friends in Nelson.

* * *

G. Graham of Fruitvale is staying at the New Grand.

* * *

Mrs. B. R. Dawson has returned from a six-week visit in California.

* * *

Mrs. D. F. Cowie of Fairview has left for Kaslo, where she will be the guest of Mr. and Mrs. J. H. Stubb.

CONTRACT BRIDGE

By E. V. SHEPARD
"Teacher of Teachers"

DOWN NEEDLESSLY

Bridge lovers may play constantly and still remain in the beginners class. Study, lessons from competent teachers or practice with able players are needed to really polish bidding and strategy. One of the many indications of a weak player is for declarer to bother with a hopeless long suit in his own hand when dummy holds a better suit. College and social clubs suffer from habitual players whose games improve slowly, if at all. Recently I saw the following deal mishandled at a Women's University club.

North: ♠ K Q 7 6 4 ♥ A Q 5 4 3 ♦ 10 6 ♣ 4
West: ♠ 5 2 ♥ 10 7 ♦ A K Q 7 ♣ 9 7 5 3 2
East: ♠ A J 10 8 ♥ J 9 6 ♦ J 9 4 2 ♣ J 8
South: ♠ 9 3 ♥ K 8 2 ♦ 8 5 3 ♣ A K Q 10 6

Bidding went: South, 1-Club; North, 1-Spade; South, 2-Clubs; North, 2-Hearts; South, 2-No Trumps; North, 3-Hearts; South, 4-Hearts. No fault could be found with the bidding. It came later in play.

The opening lead was the 2 of diamonds. West won two tricks in the suit. The 6 of spades was led through declarer. She lost her Q to East's Ace. The J of clubs was led. Dummy's Q won. No errors had thus far been made in play. In dummy were three top clubs upon which declarer could discard her three low spades, provided trumps were held adversely 3-2. It didn't seem possible that any player could muff such an easy game. She should have won the next two tricks with her Ace and Q of hearts. Both defenders would have followed suit, so that game would have been assured, simply by putting dummy in lead with its K of hearts, leaving clubs established sufficiently to take care of declarer's three low spades. The remaining cards would have been a spread for game.

Instead of doing this obvious thing, declarer led a winning club at the fifth trick. On it she let go one spade. Even that foolish play would have done no harm had declarer then pulled trumps. No. She never thought of that. She led a third round of clubs. West followed suit. A second low spade was discarded. East, who held no more clubs, ruffed, as obviously would be the case, even if not apparent to declarer. That fourth defensive trick set the contract.

North: ♠ 5 2 ♥ 8 7 5 4 ♦ A 5 4 2 ♣ 8 6 3
West: ♠ A Q J 9 7 ♥ A 10 2 ♦ Q J 7 ♣ A 7
East: ♠ K ♥ J 9 6 3 ♦ K 10 9 6 ♣ K 10 9 4
South: ♠ 10 8 6 4 3 ♥ K Q ♦ 8 3 ♣ Q J 5 2

East plays 3-No Trumps. The opening lead is the 2 of clubs. Before tomorrow see how many tricks declarer can win against defenders' best subsequent play.

20 YEARS AGO
From Nelson Daily News Files

(February 11, 1917)

J. L. Purdy of South Slocan is at the Nelson House.

* * *

J. Patterson of Rossland is a guest at the Queen's.

* * *

Active developing work is being carried on at the Yankee Girl mine, and good ore is being unearthed.

* * *

T. M. Gully and R. A. Randall were nominated to run for mayor of Greenwood.

* * *

Mr. and Mrs. F. Larch of Cranbrook are visiting in Nelson.

* * *

Privates George Welsh and J. Weeks of the 107th regiment guard at Bonnington Falls are in the city on leave.

* * *

Ernest Lupton of the Canadian Pacific railway depot freight office in Nelson has been promoted to a position in the wharf freight office in Vancouver.

* * *

Miss Ruth Link of Mirror Lake has left on a visit to Brewster, Wash.

ENGLAND'S KINGS

There is no precedent for voluntary abdication in English history, says the London Observer. Four Kings have been deposed, and one at least executed a deed of abdication before he was murdered, but this was under duress. Charles I did not abdicate, and although James II was adjudged by parliament to have abdicated when he fled from Whitehall, he refused to resign his titles in exile, and transmitted them to his sons. Hence the Old and Young Pretender, and the rebellions of 1715 and 1745.

There have been several voluntary abdications on the continent Apart from the two Napoleons in France, and Charles X and Louis-Philippe in 1830 and 1848, the most noteworthy cases were those of Diocletian, the restorer of the Roman Empire, who renounced the imperial throne after 20 years' rule in 304; and the Emperor Charles to his son, Philip II, in the sixteenth century, who handed over the Holy Roman Empire toward the close of his life.

On the other hand, five popes have abdicated; the best remembered instance in history is that of Celestinus V, who was stigmatized by Dante in the Divine Comedy for the great renunciation. He was, however, canonized some years later. Two popes have been deposed and four have died in exile.

There have been 53 Kings of England since Alfred the Great, a period of 1065 years. Allowing for the commonwealth, an interregnum of 10 years, the average length of reign has been just under 20 years. The late King's reign was not the shortest, having lasted ten and a half months. The shortest was that of Edward V (murdered in the Tower of London), which lasted only four months, followed by Edmund Ironside, seven months and one week, and by Harold II, killed at the battle of Hastings in 1066, who reigned nine months and nine days. In that year, as in 1936, there were three Kings in one year.

	Accession	Length of Reign	Age at Death
Alfred the Great	871	30	52
Edward the Elder	901	24	55
Athelstan	925	15	45
Edmund	940	6	25
Edred	946	9	32
Edwy	955	3	18
Edgar	958	17	32
Edward the Martyr	975	4	17
Ethelred	979	37	48
Edmund Ironside	1016	7*1**	27
Canute	1017	18	40
Harold	1035	5	?
Hardicanute	1040	2	24
Edward the Confess.	1042	24	62
Harold II	1066	9*5**	44
William I	1066	21	60
William II	1087	13	43
Henry I	1100	35	67
Stephen	1135	19	50
Henry II	1154	35	56
Richard I	1189	10	42
John	1199	17	50
Henry III	1216	56	65
Edward I	1272	35	68
Edward II	1307	20	43
Edward III	1327	50	65
Richard II	1377	22	34
Henry IV	1399	13	47
Henry V	1413	9	34
Henry VI	1422	39	49
Edward IV	1461	22	41
Edward V	1483	4*	13
Richard III	1483	2	35
Henry VII	1485	24	53
Henry VIII	1509	38	56
Edward VI	1547	6	16
Mary	1553	5	43
Elizabeth	1558	44	70
James I	1603	22	59
Charles I	1625	24	48
Commonwealth	1649	Interregnum	
Charles II	1660	25	55
James II	1635	3	68
William III & Mary	1689	13	51
Anne	1702	12	49
George I	1714	13	67
George II	1727	33	77
George III	1760	60	81
George IV	1820	10	67
William IV	1830	7	71
Victoria	1837	63	81
Edward VII	1901	9*	68
George V	1910	25	70
Edward VIII	1936	10½*	—
George VI	1936	—	—

*—Months. **—Days.

Of the 53 Kings, nine have met violent deaths, five were murdered, three killed in action or assassinated and one executed by legal process. Only one, King James II, died in exile. The average age of English Kings at death was 49, which probably compares favorably with that of the rest of the population, over the whole period of 1000 years.

EDEN FOR HUSBANDS

New York is said to be an Eden for husbands. Statistics show there are at least fifty thousand there who are supported wholly by their wives and who never work if it can be avoided. Must be a regular cave man headquarters.—Guelph Mercury.

BOURNEMOUTH (CP)—Declaring he had found East London Jews sober, thrifty and fond of children, Rt. Rev. A. F. Winnington-Ingram, Bishop of London, said persecutors of Jews should be deported.

WHAT DO YOU THINK?

All letters to the editor must be signed with the name of the writer. A nom de plume may be used for publication if desired. Lines in typewritten copy should be double spaced.

"POT CALLING KETTLE BLACK" IN SWEEPSTAKE

The Editor,
Nelson Daily News.

Sir,—What is all this flurry about sweepstakes?

When we sell intoxicating liquors that paralyze the brain and hurt the character, the revenue is issued to educate our children, and we give bridge parties to support the churches.

Why hesitate to sell sweepstake tickets to support our sick?

It looks very much like the pot calling the kettle black.

As for me, I approve of neither.
"THROW BACK"

P.S.—I would like to add a P.S. since reading yesterday's letter on the subject.

The word "elastic" clears the matter up for me at least.

Conscience was behind the law—formed it.

If it is elastic, the pesky thing has got all stretched out and can't hide the things we wish to do and still claim its protection. —T.B.

ON THE AIR

CANADIAN BROADCASTING CORPORATION NETWORK

5:30 News, Vancouver (B.C. Net.); 5:45 Guy Lombardo's Royal Canadians, N.Y.; 6:00 This is Paris, Montreal; 6:30 Night shift, sound pictures of Canadian scenes; 7:00 By the Sea, orch., soloists, Vancouver; 7:30 Ozzie Williams and his orch., Ottawa; 7:45 Canadian Press news and weather from Toronto; 8:00 C. B. C. time signal, Ottawa; 8:05 *Paysages de Reves, Montreal*; 8:30 Thirty Minutes to Go, from *Winnipeg*; 9:00 *Hacienda*, Harry Price and Los Comparos, Senorita Angela and Senor Benito, Vancouver; 9:30 Hawaiian Nights, Winnipeg; 10:00 *Junior board of trade series*, Vancouver; 10:15 Len Chamberlain's orch., Vancouver; 10:30 News, Vancouver.

NBC—KPO RED NETWORK

KHQ KGW KFI KPO KOMO
590 620 640 680 920

5:00 Rudy Vallee; 6:00 Barnum was Right, police dr.; 6:30 John Teel, baritone; 6:45 Your government, interview; 7:00 The Music Hall, Jimmy Dorsey's orch., guests; 8:00 Amos 'n' Andy; 8:15 Symphony orch.; 9:15 Ben Alexander; 9:30 Ben Bernie's orchestra; Irving Kennedy, Janet Baird, K P O; 9:45 The singing salesman; 10:00 News Flashes, Sam Hayes; 10:15 Eddie Fitzpatrick's orch.; Book Parade, KPO. 10:30 Griff William's orch.; 11:00 Herman Saman's orch.; 11:30 Ran Wilde's orch.

NBC—KGO BLUE NETWORK

KGO KJR KEX KECA KGA
790 970 1180 1430 1470

5:30 Symphony orch.; 6:30 America's town meeting of the air; 7:30 Jamboree, Don McNeil, m.c.; 8:00 Dr. Kate, dramatic program; 8:30 Lanny Ross presents Show Boat. Al Goodman's band; 9:30 The University Explorer; 10:00 Paul Pendarvis' orch.; Sport Headliners, KGO; 10:30 Jimmy Grier's orch.; 11:00 Charles Runyan, organist.

COLUMBIA NETWORK

KVI KOIN KNX KSL KOL
570 940 1050 1130 1270

6:00 Major Bowes amateur hour; 7:00 Your adventures with Floyd Gibbons; 7:30 The March of Time; 8:00 Poetic Melodies; 8:15 Renfrew of the Mounted, drama; 8:30 Cavalcade of America, dr.; 9:00 Ted Fio-Rito's orch.; 9:30 Alexander Woollcott, town crier; 10:00 Orchestras—Larry Lee; Tommy Tucker; Ted Fio-Rito; Henry King; Feely and Dooley; Kenny Allen.

910 k CJAT 319.6 m
Trail 1000 w

7:00 Devotional program; 7:15 Musical Clock; 8:00 Request program; 8:30 Concert recordings; 9:00 Organ Melodies; 9:15 Barn dance; 9:30 Old Timer; 9:45 Hawaiian Melodies; 10:00 *What's New?*; 10:15 Harmony isles; 10:30 The Radio Chef; 10:15 *Melodic Pipes*; 11:30 Monitor views the news; 11:45 Growin' Up; 12:1_ Yogi Yorgesson, comedy; 12:30 Whispering strings; 1:00 Melodies of Today; 2:30 True Tale dramas; 3:00 Black Magic; 3:30 Cecil and Sally, E.T.; 4:15 Light concert melodies; 4:45 Frank and Archie, E.T.; 5:15 Eb and Zeb, E.T.; 5:30 See C.B.C. except: 7:15 Salute to the Kootenays; 9:00 Hockey broadcast.

600 k CJOR 499.7 m
Vancouver 560 w

5:10 news flashes; 5:15 *Cariboo Cowboys*; 6:15 News; 7:00 Stock quotations; 7:05 *Wrestling interview*; 7:15 Fine arts; 7:30 Mission city; 8:00 *Tales of Terror*; 8:15 *Market highlights*; 9:00 Len Chamberlain's orch.; 9:15 Sports; 11:00 News; 11:15 Eric Gee's Kolle-Jeans; 11:45 Slumber hour.

1030 k CFCN 293.1 m
Calgary 10,000 w

5:30 Gratton O'Leary, comments; 5:45 Fireside melodies; 6:00 Peacock court; 7:00 Program from CKUA; 7:30 Cub reporter; 7:45 Williams and Walsh; 8:00 Old Time Music; 9:00 News; 9:15 Old Time Dance.

SHORT WAVE PROGRAMS

Pacific Standard Time
BRITISH EMPIRE
Transmission 6

The following frequencies will be used: GSL 6.11 mcs. (49.10.), GSC 9.58 mcs. (31.32 m.) GSB 9.51 mcs. (31.55 m.)

6:00 p.m.—Big Ben. B.B.C. Empire orch. John Simons, Australian pianist. 7:00—"Empire Exchange." 7:15—"Mendelsshon in Kensington." The Barrigton quartet. Harry Isaacs, pianoforte. 7:45 — News and announcements.

INTERNATIONAL

Boston 2 p.m.—Rebroadcast of selected subjects. W1XAL, 25.4 m., 11.79 meg.

Berlin 2:15—That is the Hitler Youth! DJD, 25.4 m., 11.77 meg.

Paris 4.15 — Musical program. TPA-4, 25.6 m., 11.72 meg.

Berlin 4:30 — "Berlin Mozart Choir." DJD, 25.4 m., 11.77 meg.

Caracas 6—Imperial orch. YV2RC, 51.7 m., 5.8 meg.

Tokyo 9 — "Overseas Program." JVH, Nazaki, 20.5 m., 14.6 meg.

AUNT HET
By ROBERT QUILLEN

"If a girl ain't married at twenty-five, she ain't got much chance. Every year after that it gets harder to find a man she could put up with."

COTTONWOOD PANELS

Have good insulating qualities
Build extra rooms in your attic and basement. This will insulate and enlarge your house at low cost.

Wood, Vallance Hardware Co., Ltd.
District Distributors

"BUILD B. C. PAYROLLS"

The Good Babies Receive

Every time we get a letter from a mother or look over the letters we have about babies, pride and pleasure takes possession. For infants thrive on Pacific Milk. They thrive so well the conviction becomes constantly renewed that Pacific is wonderful milk.

Pacific Milk
Irradiated of Course

BUY or SELL In the CLASSIFIED.

BRINGING UP FATHER — By Geo. McManus

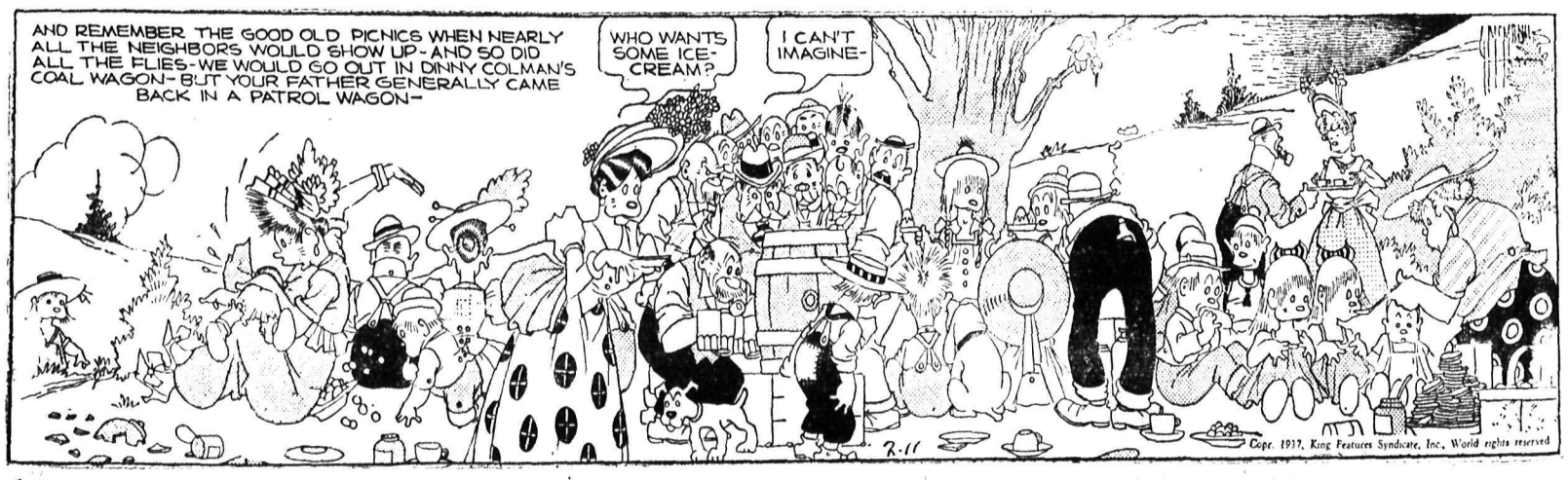

Buy the Best

CROW'S NEST PASS COAL

It Gives MORE HEAT Per Ton

MINED IN B. C. AT MICHEL AND COAL CREEK

WEST TRANSFER CO.

PROMPT SERVICE Agents TELEPHONE 33

N.B.A. SUSPENDS LIGHT-HEAVY CHAMP

One-year for Lewis and Manager

PROVIDENCE, R.I., Feb. 10 (AP). — Putting into effect a ruling adopted at the annual convention in Houston, Texas, last September, the National Boxing association through its executive secretary, Edward Foster of Providence, today meted out a year's suspension to Light Heavyweight Champion John Henry Lewis and his manager, W. A. Greenlea of Pittsburgh.

The N.B.A. action grew out of an indefinite suspension handed Lewis and Greenlea for their alleged refusal to go through with a contract to meet Tiger Roy Williams at Washington, D.C., last October 13. Lewis broke the newest of the N.B.A. laws when he boxed Art Sykes and Al Ettore in Pennsylvania prior to the ironing out of his difficulties with the district of Columbia commission.

That latest addition to the N.B.A. code makes it mandatory for the National association to mete out a year's suspension to any boxer who engages in a boxing contest in a non-member state or district until after such time as the earlier suspension has been lifted.

Midget Match With Rossland a Possibility

E. A. H. Picks All-Star Teams From Four Leagues

While in Nelson Tuesday evening with the Rossland junior hockey club, a couple of "Golden City" hockey supporters who lent the use of their cars for transportation stated they would like to bring the Rossland midget team to Nelson in the near future. Local officials informed the Rossland men that they would arrange such a game as soon as possible.

A Nelson hockey booster who declares he has witnessed practically every game played in every division this season handed a list of his choices for all-star clubs in the various divisions to the Daily News Wednesday over the initials of "E.A.H."

The following are the E.A.H. all-star aggregations, and it is noticed where some of the boys picked have been playing in higher company than their age limits, they are picked for the all-star teams of E.A.H. in their proper age divisions.

Bantam all-stars—George Ioanin and Victor Graves, goal; Willie Wasick, John Dunnett, Tommy Griffiths and Joe Selinger, defence; Doug Winlaw, Herb Guscott and Tommy Ratcliffe; Warren Ferguson, Mickey Prestley and Don Gibson; Jackie Jarbeau, Frank Christian and Wally Matheson, forwards.

Midget all-stars — Norman May and Tommy Cookson, goal; Jack Argyle, Everett Kuhn, Cecil Maloney and Victor DelPuppo, defence; Bud Emery, Elmer Gelinas and Howard Breeze; Bert Ramsden, Jack Morgan and Emmett Anderson, Monty Strudwick, Harold Tapanila and Barney Prestley, forwards.

Juvenile all-stars—John Dingwall and Bill McCracken, goal; Benny McCreight, Stan Morris, George Russell and Victor DelPuppo, defence; Albert Hooker, Jim Niven and Roy Breeze; Bill Kapak, Albert Maxwell and Joe Gallicano; Eddie Jacques, Bud McClain and Keith Younger, forwards.

Junior all-stars—George Bishop and Ernie Elliott, goal; Sid Horswill, Jack Whitfield, Gary Bowell and Chuck French, defence; Howard Campbell, John Schule and Harold Mayo; Jack Taylor, Fred Romano and Don Beattie; Dick Wallace and Brian Gore, forwards.

Five Babies Given Clinic Examination

Five Nelson babies were examined, weighed and prescribed for by Dr. Clare M. Bennett at the Women's Institute baby clinic held in the Nurses' Home Wednesday afternoon.

Dr. Bennett was assisted by Miss Kathleen Gordon, nurse, Mrs. T. B. Tallyn, Mrs. Walter Davies and Mrs. Henry Forsberg.

Win And Draw for Bantams at Trail

TRAIL, B.C., Feb. 10 — Caledonians and Curley's Cubs battled to a 3-3 draw at the Trail rink Tuesday night in a bantam fixture of the city loop.

Twaddle, McLeod and Milne were Caledonian goal-getters, Bisaro, Turik and Monaldi scoring for the Cubs.

Oddfellows downed Knights of Pythias 6-1 in another bantam game. Outstanding for the victors were Page, Waite and Smart, Billy Dimock getting the only K. P. marker.

Kimberley Juves Meet Panthers on Friday Night

The Kimberley juvenile hockey club will appear at the civic arena on Friday evening against the local Panthers instead of Saturday, as previously announced, a switch in the date of the senior game between Trail Smoke Eaters and local Maple Leafs from Thursday to Saturday forcing the change. The Kimberley team is reported to be playing in Rossland tonight. Friday's game will start at 8:15 p.m.

Another game will be lined up for Friday probably between the Wolves intermediates and the Ymir club, or a junior league game between the New Grand Tigers and the Fairview A.C. squad.

The local Panthers, who have won six consecutive victories in the local league, have a classy aggregation, Victor Delpuppo, Roy Breeze and Frank Rauket forming a hard-checking defence. The Albert Hooker, Jim Niven, Keith Younger, first string forward line, are a high-scoring combination. Other forwards available are Bud Emery, midget league sensation, Art Guscott, Joe Bengert and Ken Vere. A few other players may be added.

It is reported that either John Dingwall or Bill McCracken will play goal for the Panthers against Kimberley.

Christianity and World Problems Gordon's Theme

Relationship between Christianity and world problems, and the application of Christianity to these problems as a method of solving them was the theme of an address, "A Christian Social Order," delivered by Professor King Gordon to a large gathering in the Trinity United church Wednesday evening.

Mr. Gordon, who is the son of Ralph Connor, noted author and minister, is travelling under the auspices of the Fellowship of a Christian Social Order, with headquarters in Montreal.

Raise $100 to Help "Dempsey" Koski

Over 300 merrymakers danced and frolicked in the Eagle hall Tuesday night, the admission going to help defray the expense of an operation and hospital care for Vitotto (Dempsey) Koski, whose back was injured last year in an automobile accident on the north shore road out of Nelson, and who has been in hospital since, latterly in Rochester.

Receipts at the dance were about $81, while the sale of tickets in advance brought that sum well up over $100. This, together with a substantial donation by the Nelson Rotarians, will provide a sum that will nearly cover all expenses

Miss Madge Postlethwaite and Donald Bush had charge of the venture. The use of the hall and the music of two local orchestras were supplied free of charge, as donations.

Last word from the Mayo Brothers' clinic in Rochester, where "Dempsey" is under treatment stated that he was in "very good" condition and would be able to travel home in a month or two.

Money is being forwarded to supply a set of leg supports, necessary before "Dempsey" will be able to get around to any great extent.

A Want Ad will rent that spare room

ART GODFREY WINS IN FIRST ROUND, SINGLES

Also in Men's and Mixed Doubles

KELOWNA, B.C., Feb. 10 (CP). —Invading stars from the coast and interior points swept into semi-final play in the central British Columbia badminton tournament tonight.

Of the two Nelson entries, James Cherrington and Arthur Godfrey, the latter remained in the men's open singles, men's doubles and mixed doubles. Cherrington suffered defeat in the opening rounds of every event except the men's doubles where he is partnered with Godfrey.

The veteran Mrs. Anna Kier Patrick who recently won the women's B.C. singles title, and Miss Vess O'Shea, both of Vancouver, were scheduled to meet each other in the ladies' singles semi-finals and were partnered in the women's doubles match.

Leafs Return to Practice Tonight

New Spirit Animates Team Observers Declare

The Nelson senior Maple Leafs hockey club, which has been holding several stiff workouts in the last two weeks, will take to the ice again this evening in preparation for Saturday's game in Nelson with the Trail Smoke Eaters. Local fans who have watched the last few practices of the team have remarked at the change in spirit among the players, stating that they were more like a bunch of college boys with pep prevalent among the entire club, than the squad of a few weeks ago.

The Nelson club is the only team to stop the fast-stepping Smoke Eaters from scoring a complete sweep of all their games. The Smoke Eaters defeated Nelson early in December 8-7. The Nelson Maple Leafs scored a well earned 3-3 tie in the second meeting in a game that nearly witnessed a riot as local fans declared the Nelson club had scored the winning goal, but which the Trail goal umpire refused to allow.

In their third meeting the Nelson club scored a 3-2 overtime victory.

St. Paul's Y.P. in Two Comedies

Two short comedies, "Brutus and Antony" and "A Mother Goose Comedy", were presented by the literary group at the entertainment hour of St. Paul's Young People's society in the church hall Tuesday evening. Members of the group who took part were Miss Nettie Pickard, convener, Miss Barbara McDonald, Gordon Stuart and Jack Ramsay.

Mrs. T. J. S. Ferguson gave pianoforte selections.

The remainder of the evening was spent in games and folk dancing.

MORE ABOUT Health Insurance

(Continued From Page One)

"The cabinet today has no idea what will happen, but it is reiterated officially over and over that health insurance will not be allowed to die altogether."

INDIGENT CARE "PATCHWORK"

VANCOUVER, Feb. 10 (CP) — Government and municipal medical care of the indigent as now carried on is a patchwork system, in the opinion of medical men, it was stated today by Dr. Wallace Wilson, chairman of the College of Physicians and Surgeons.

Dr. Wallace was referring to a statement yesterday by Health Ministed Weir.

"Today, if a municipality pays a dollar for the medical care of indigents, so does the government," said Dr. Wilson. "If the municipality pays nothing, the government does likewise."

VANCOUVER, Feb. 10 (CP) — Vancouver Civic Employees federation today proceeded with its protests against salary deductions for health insurance but without the support of the city's council finance committee.

Following a request yesterday by W. J. Scribbens, business agent for the federation, that the city council withhold the deduction until "proper service" was given under the act, Mayor G. C. Miller said:

"I think we are dealing with a very controversial matter, and one which the employees themselves are better able to handle. I don't think it would be a friendly act for this council to try to wreck an act that has many good points. I think the city council should stay out of it."

MONTREAL, Feb. 10 (CP).—The Canadian figure skating championships will be staged here February 18 and 19, Henry W. Birks, president of Winter Club incorporated, announced tonight. Performance at the meet, Birks said, would be the basis for selection for the Canadian team to take part in the North American championships at Boston the following week.

Alamo Downs Race Results, Texas

Alamo Downs results:
First race, mile and 70 yards:
Speed Queen (Vedder) $9.20, $3.90, $3.00.
Ought To (Adams) $4.10, $3.30.
Sister Clare (Josephson) $5.50.
Time 1:43 3-5.
Second race, six furlongs:
Hot Cinders (Pierson) $17.60, $7.80, $7.40.
Jerdan (E. Pool), $11.80, $7.80.
Okla Queen (Calvert), $6.30.
Time 1:12¼.
Third race, six furlongs:
Canter Boy (Thornton), $4, $3, $2.40.
Oklahoma Farmer (Adams), $7.30, $4.00.
Naughty Polly (Scurlock), $3.20.
Time 1:12 1-5.
Fourth race, six furlongs:
Takus (C. Parke), $16.90, $8, $4.20.
Tricky Miss (Adam) $8.10, $4.80.
Scythe (C. King) $3.40.
Time 1:12.
Fifth race, five and a half furlongs:
Reaping (Adams), $5.40, $3.40, $2.60.
Bacon (Laidley) $3.10, $2.60.
Boston Sound (Hauer) $2.50.
Time 1:04 1-5.
Sixth race, mile and 70 yards:
Beby Wrack (Adams), $6.10, $4.40, $4.50.
Splurge (Grant) $9.60, $6.
Bagenmay (Jennings), $5.
Time 1:43 3-5.
Seventh race, one mile:
Frank C. (Albrecht), $13, $4, $2.60.
Col. Goodnight (Adams), $2.30, $2.40.
Gold Man (Hauer), $2.30.
Time 1:39.

Santa Anita Results, Los Angeles

Santa Anita results:
First race, three furlongs:
Rothbury (James) $10, $4.60, $3.40
Decoto (Merritt) $9.60, $5.40.
Colicia Boy (G. Burns) $5.40.
Time :34 1-5.
Second race, six furlongs:
Princess Athene (Richards) $7.$4, $3.60.
The Bailiff (Robertson) $3.80, $3.20.
Jockwell (Dotter) $4.80.
Time 1:11 3-5.
Third race, mile and one-sixteenth:
Ozana (Roberts) $19.60, $8.20, $6
Totem Pole (De Camillas) $6.60, $4.80.
Wrackfield (Yornay) $15.40.
Time 1:48 3-5.
Fourth race, seven furlongs:
Jimmie Cabaniss (James) $10.60, $5.40, $3.60.
Grey Streak (Corbett) $4.60, $3.60.
Sally's Booter (Pollard) $4.20.
Time 1:24 4-5.

OLD COUNTRY SOCCER

ENGLISH LEAGUE

LONDON, Feb. 10 (CP Cable).—English football league matches played today resulted as follows:

Division 1—
Wolverhampton Wanderers 4, Brentford 0.
Sunderland 3, Bolton Wand. 0.
Division 2—
Bury 3, Norwich City 2.
Division 3 (southern section)—
Reading 2, Luton Town 2.
Division 3 (northern section)—
York City 4, Rochdale 1.

SCOTTISH CUP

GLASGOW, Feb. 10 (CP Cable)—Replayed first round matches for the Scottish football cup, played today, resulted as follows:

Albion Rovers 5, Leith Athletic 3.
Arbroath 1, Dunfermline 0.
Elgin City 3, King's Park 4 (overtime).

John Sindell on Retired List, C. P. R.

Another Canadian Pacific railway employee on the retired list after long service with the company is John T. Sindell of Nelson, machinist.

Mr. Sindell entered the service of the company at Kelowna May 6, 1907, and shortly after was transferred to Nelson. With the exception of short periods at Grand Forks and Trail as a car repairer, he has been employed at Nelson since. He also worked as a car repairer in Nelson for a short time.

Since 1917 Mr. Sindell has been continuously in the machine shops of the company at Nelson.

BANFF CARNIVAL OPENS

BANFF, Alta., Feb. 10—With a lusty chinook breaking the month's cold spell and sending temperatures up into the thirties, Banff's 21st annual winter sports carnival got under way today.

Bidding her subjects enjoy themselves and enter wholeheartedly into the sports arranged for them, "Queen Verda" (Miss Verda Cavanaugh of Calgary) officially opened the carnival from her ice throne on the Banff National park administration grounds. In this she was assisted by Major P. J. Jennings, superintendent of the Banff National park, Mayor Andy Davison of Calgary, E. D. Cotterell, general superintendent of C.P.R., Calgary, and other distinguished visitors.

Defends Housing Act Operation

OTTAWA, Feb. 10 (CP).—Moderately priced houses are now being erected under the Dominion Housing act, the act is being used on an expanding scale and within its framework many useful housing schemes may be fitted.

This was the way Hon. Charles Dunning, minister of finance, summed up the housing situation in the house of commons today as Denton Massey (Cons. Toronto-Greenwood) urged the government to develop a housing plan which would enable working men to build their own homes.

Mr. Massey said the present housing act and the Home Improvement act were good in their way. But they did not reach the people whose need was greatest, the low-paid workers who did not now own their own homes. Under the housing act more expensive homes were built.

Nelson Transfer Trims Fairview

Gets Revenge With 8-1 Score for Recent Defeat

Nelson Transfer club players fattened their scoring averages at the expense of the Fairview A. C. juveniles Tuesday evening by handing their opponents an 8-1 trouncing. The Transfer boys, who took a 3-2 defeat at the hands of the Fairview club 10 days ago, were held to a 1-1 tie in the first period, but took a 5-1 lead in the second, and added three more in the final sessions.

Albert Maxwell scored three goals, and was credited with an assist, to take the lead in league scoring honors, having a one point lead over Jim Niven of the Panthers; Bill Kapak scored two goals, which with two assists sent him into a tie for third place in scoring with Albert Hooker. Ernie DeJong scored one goal, and was credited with an assist. Glen Price and Ray Rowe scoring the other two goals for the winners. Bud McClain was credited with three assists, Ian Dingwall, two assists, and Earl McNicol, one assist.

John 'Pro" Dingwall played a great game in goal for the winners and while Bill McCracken in the losers' goal, let a couple of soft ones by him, he stopped many more that were ticketed for scores. Ray Burgess and Eddie Jacques combined for Fairview's only score.

Johnny Devoin refereed.

The teams were:

Nelson Transfer — John "Pro" Dingwall, Earl McNicol, Ray Rowe, Ernie DeJong, Bill Kapak, Lorris Blackwell, Albert Maxwell, Glen Price, Ian Dingwall, Bud McClain, Jim Allan.

Fairview A. C. — Bill McCracken, Bob Andrews, Bob Rotter, Ray Burgess, Jerry Wallace, Eddie Jacques, Joe Marapodi and Tom Carlisle.

Braddock's Title Not at Stake

NEW YORK, Feb. 10 (AP).—To remove any apprehension, fancied or otherwise, the New York state athletic commission today ruled that James J. Braddock's heavyweight title will not be at stake in two charity matches he is booked for here next Monday night.

COAST SKIERS TO GO TO BANFF

VANCOUVER, Feb. 10 (CP) — Twelve Class "A" skiers will represent Hollyburn Ridge Ski club of Vancouver at the national ski championships at Banff, March 5 to 8, it was announced today by Jack Hutchinson, president of the Vancouver Ski club.

Included in the team are Tom Mobraaten, member of Canada's 1936 Olympic team, and his wife, formerly Peggy Harlin, national women's downhill and slalom champion. Other members of the team are Vic Stevens, Art Hullah, Les May, Dave Killam, Nels Nelson, Fred Finkenhagen, Brian Muir, Einar Norman, Beth Crickmay and Dodi Ainsworth.

RUGBY UNION

LONDON, Feb. 10 (CP Cable).—English rugby union matches played today resulted as follows:

Guy's Hospital 0, Royal Air Force 21.
Oxford University 23, Edinburgh University 3.
The Navy 3, Civil Service 9.
Bridgend 8, Pontypridd 3.
County championship—
Kent 14, Wiltshire 5.

Sonny Jones Loses

GLASGOW, Feb. 10 (CP cable).—Jake Kilrain of Glasgow, British welterweight champion, tonight won a decision victory over Sonny Jones of Vancouver in a 12-round boxing bout.

Nelson, Rossland Intermediates to Play Off at Once

Two-game Total-goal Series Opens Here Tuesday

Fritz Farenholtz, who is co-manager of the Nelson junior and intermediate rep hockey teams along with Albert Wallach, announced on Wednesday that the Rossland and Nelson intermediate teams will start a two-game total-goal series in Nelson next Tuesday, for the right to represent the West Kootenay in the provincial intermediate hockey playoffs.

Rossland scored a double victory over the local intermediates in exhibition games, but since then Al Laface, who had considerable to do with Rossland winning, has quit the intermediate club to play goal for the Rossland junior team.

Among the players on the Nelson intermediate team are Tommy Bishop, Tommy Lemmon, Reg Taylor, Jerry Whitfield, Ron Lowe, Gordon Richardson, Roy Anderson, Jimmy Leeming, Walter Wait, Jim Laird and Johnny Devoin.

Aitken Satisfied With Junior Boys

Calls Two Practices for Contest at Rossland

Following Tuesday evening's junior league game with Rossland, Pat Aitken, coach of the Nelson junior squad stated that he was well satisfied with the showing of the local boys, who displayed a much better game than the score might indicate. In addition Howard Campbell, who is only 16 years old, had only been on the ice once in over two weeks, due to illness, but was one of the most effective men on the ice.

Pat Aitken, who now has the double duty of coaching two playoff teams, has called a practice of the local junior players for Friday evening from 6 p.m. to 7 p.m.; also on Sunday from 10 a.m. to 12 noon. Pat made it plain Wednesday that the players who were not picked to play Tuesday, due the 10 player playoff limit, are not dropped from the team. Neither is Tuesday's lineup definite for the other games, and in addition to Tuesday's lineup, George Bishop, Dick Wallace, Bert McEwan and Brian Gore are requested to attend the Friday and Sunday workouts.

The local junior squad is scheduled to play in Rossland next Tuesday evening, February 16, also in Trail on February 19 following the Nelson Maple Leafs vs. Trail Smoke Eaters senior game. It is also reported that the Trail and Rossland junior clubs will play in Trail Friday evening of this week. All but one of the local boys will be eligible to play junior next season.

The Rossland lineup includes some Trail boys, both Albert Haywood and Marcus Smith, being with the Trail juniors last season.

High Scores Mark Ladies' Curling

In three games of the Sharp cup competition of the Nelson Ladies' Curling club, two Tuesday and one Wednesday afternoon, results were:

Mrs. John Gansner 12, Mrs. L. Maddin 9.

Mrs. Alex Dingwall 16, Mrs. Andy Kraft 9.

Mrs. Maddin 11, Mrs. Kraft 9.

Draws for this afternoon are Mrs. Tom Bishop vs. Mrs. W. Kline; Mrs. T. A. Wallace vs. Mrs. L. Maddin and Mrs. Dingwall vs. Mrs. John Gansner.

HORSE WINS AND SAVES WHOLE STABLE

LOS ANGELES, Feb. 10 (AP).—The fictional horse that unexpectedly won a race and saved the old homestead has little on Fogarty, four-year-old in the stables of Neil Evans, Vancouver, B.C., sportsman

Patricia Ridgeway recently won a $1500 judgment against Evans in a breach of promise suit. To collect, she attached his horses and they were to be sold today.

Fogarty already had been entered, however, in the eighth race last Saturday at Santa Anita park. Purse for the winner was $1000. The sheriff's office permitted Fogarty to run. In a last fling at fortune, Evans put $300 on Fogarty's nose.

Yes, good old Fogarty won, paying 4 to 1. When time for the sale arrived today, Evans smilingly handed over $1500 and kept his horses.

COPENHAGEN, Feb. 10 (CP-Havas).—Denmark's Olympic swimming star, Ragnhild Hveger, flashed to the finish line in 5 minutes 14.2 seconds here tonight to break the world's record for the 400-metre women's free style held by Miss Willy Den Ouden of the Netherlands. The old mark of 5:16 was set in Rotterdam on June 12, 1934.

SKATER TURNING PRO

NEW YORK, Feb. 10 (CP).—Karl Schafer of Austria, Olympic figure skating champion in 1932 and 193[illegible] and world's champion since 193[illegible] announced tonight through Madison Square Garden he is turning professional.

Legion Wins 7-0 in Trail Hockey

TRAIL, B.C., Feb. 10 — Canadian Legion handed a 7-0 shut-out to Elks in a city midget league game at the rink Tuesday night.

Don Michaely scored through to start the tallying. Bilesky added two more before the first stanza closed. In the final period Michaely again scored, being followed by Allardice, Saprunoff and Tognotti. Penalties were meted out to Bonutto, Zuk and Anderson, the former receiving two.

Would Boycott All Battles of Max Schmeling

NEW YORK, Feb. 10 (AP). — Harry Schaffer of Pittsburgh, commander-in-chief of the United States Jewish War Veterans, today asked for a boycott of all of Max Schmeling's forthcoming exhibition bouts in United States.

Schmeling, still hoping he will get his "shot" at Heavyweight Champion Jim Braddock in June, plans a tour of 22 cities starting March 1. Schaffer's instructions for a boycott went to post commanders in all cities where Schmeling is slated to visit.

Glazebrook Pin Smashers Win

Take Legion Bowling Tourney With High Total 5435

Bob Glazebrook's team of 10-pin trundlers were the winners of the mixed bowling tourney at the Legion alleys with a total score for the five games played of 5435 pins.

Total scores and players of the winning team were: R. Glazebrook skip, 1495; Jack Annable, third, 1335; W. Wood, second, 1331; and Mrs. J. Annable, fourth, 1274.

Prize winners for high scoring skip, third, second, and lady outside of the winning team in the foregoing order, were J. Allen, 1730; Tom Sowerby, 1396; John Teague, 1301; and Mrs. J. Chapman, 1327.

A new mixed tournament is to start Thursday.

Hockey Players to Show Tickets

Members of the various clubs in the local bantam, midget, juvenile and junior hockey leagues are advised to carry their playing and skating tickets with them at all practices and games, at least for the next week or 10 days, as league officials intend checking up on all teams from now on, and players without tickets will be barred from either practicing or playing.

It is also likely that league action will be taken against players who refuse to leave the ice when their allotted time is up, with suspensions being inflicted for all actions of misbehavior, the length of suspension depending on whether it is the player's first offence or not.

AMBERS WINS

NEW YORK, Feb. 10 (AP).—Lou Ambers, light-hitting champion of the lightweights, survived heavy punishment in the last three rounds tonight to emerge winner on points over Davey Day, lanky Chicagoan, in a 10-round non-title match before 4500 fans at the Hippodrome. Ambers fought at the class limit, 135 pounds, while Day scaled 136¾.

HAFEY MAY COME BACK

CINCINNATI, Feb. 10 (AP). — Chick Hafey, 33-year-old former National Baseball league batting champion who has been in voluntary retirement since 1935, is ready to make a come-back try with Cincinnati Reds. He informed General Manager Warren Giles tonight he would report to spring training camp at Tampa, Fla., and promised that if he proved himself capable of returning to the regular lineup he would sign a playing contract at the same figure he received in 1935, reputedly close to $15,000.

KIMBERLEY TO PLAY HOST TO WINGED SKIERS

Western Canada Title Tourney Scheduled for Week-end

Nelson ski jumpers spent Wednesday afternoon at the Fairview hill, practicing for the western Canada championships scheduled for Kimberley next week-end. They were unable to get in much practice owing to snow falling during the afternoon.

Roy McKay, Danny McKay, B. Anderson and Verne Ahrens will probably comprise the Nelson contingent at Kimberley. It is expected they will be accompanied by [illegible] and Rossland competitors on a special bus, and that there may also be a number of spectators travelling with them.

Nelson Ski club is planning an invitation tournament at Nelson February 21, should snow conditions permit.

MIXED BOWLING BEING PLANNED

Mixed bowling tournament to begin next week, possibly on Monday, is being arranged by the Canadian Legion bowling committee, according to J. H. Chapman, chairman.

It is understood that about 40 bowlers will take part, but so far not all teams have been lined up. No restrictions have been placed on membership in the tournament and any bowler wishing to take part may do so.

The purpose of the tournament is to promote sociability as much as to encourage the sport.

WEMBLEY LIONS WIN BY 8-6

LONDON, Feb. 10 (CP cable).—Scoring three goals, big Edgar Murphy of Ottawa led Wembley Lions to an 8-6 victory over Streatham in a National Hockey league game tonight. The left winger's outstanding game enables Lions to increase their lead over Harringey Racers at the top of the league to three points.

In other National league games tonight, Earl's Court Royals, the cellar team, defeated Wembley Monarchs 7-5 and Earl's Court Rangers, in fourth place, defeated Rapids 3-2 at Manchester.

NEW YORK, Feb. 10 (AP). — Isadore Shiffman, 46, who fought under the name Pinky Burns, died at his home today. Shiffman was an outstanding flyweight and bantamweight about 20 years ago.

This advertisement is not published or displayed by the Liquor Control Board or by the Government of British Columbia.

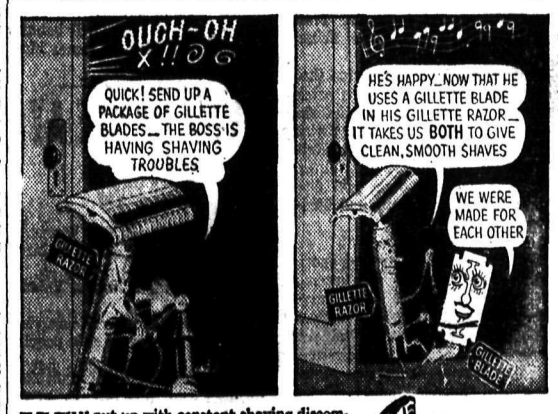

WHY put up with constant shaving discomfort? Shave the Gillette Way—always use the Blue Gillette blade in the Gillette Razor. This blade and razor are made for each other. Every operation is designed to make this pair the world's most perfectly matched shaving combination. Buy a package of Blue Gillette blades today.

Blue Gillette Blades
Precision-made for the Gillette Razor
5 for 25¢
10 for 50¢

This advertisement is not published or displayed by the Liquor Control Board or by the Government of British Columbia.

SHOP and ADVERTISE the CLASSIFIED WAY

The BLOODHOUNDS BAY

By WALTER S. MASTERMAN

COPYRIGHT—RELEASED BY CENTRAL PRESS ASSOCIATION

CHAPTER 52

"There was someone to let the murderer in," Selden went on as he unfolded the mystery. "And a murderer who was so well known that his presence in the village was quite natural."

"I don't see that that follows at all. It is a mere theory that could easily have been wrong," Hutchins grumbled. "It might, for example, have been someone who came to the village only at night, or even was hiding in the house."

"I know. I had many ideas, but I am only dealing with the one that led to results. I tried everything, and this held together.

"I saw that I must approach the problem at the other end, and announced to you, Hutchins, to your secret pleasure, that I was returning to London."

"You did," the inspector said grimly.

"I had one great advantage over you, Hutchins, and that is why I have been lucky. I had access to documents at Scotland Yard and sources of information, and was able to put one of our best men on to look up certain facts while I returned here in the simple disguise of a woman and good-looking, Hutchins." Selden grinned at the inspector. "I made quite an attractive female, with a little paint and a wig. I attended the inquest and the funeral, and found that Hucks was a bit of a gay Lothario and fond of whiskey. We carried on a mild flirtation with one another, amorous and rather liquorish on his part, and coquetish on my part. I got some useful information. I found that Hucks was in the habit of going out at nights, but never in the day, and, what was more important, that Mrs. Thornton was on very close terms with him. I heard them quarreling one day, and then Hucks made a bad slip. He said that his missus did not approve of me. Now, as there was no woman in the hotel except an old cook and the maids, I began to see daylight. He told me quite a lot about his past life when half drunk, but nothing that would implicate him in any way.

"After my nightly talk with our friend Hucks, I found out that he *left the house. He could not do* so during the day or he would have to account for his absence; he was extremely clever. He would lock everything up, and then slip out through an old door into the dairy now not used, and so into the garden. I shadowed him, of course, and he went to Colonel Graham's house, but the bloodhounds frightened him off—it was the night that you dined with the Colonel, Reid."

"I am hardly likely to forget that."

"I had already put my hand on Mrs. Thornton as the accomplice in the house—Mrs. Thornton, the only one with the necessary character and daring—for the others were country girls, and when she had the effrontery to come to Hutchins and myself, I could see that she was a dangerous woman, and she thought attack was the safest line of defense.

"She protested too much, and her statement rang false. She was very evidently trying to throw suspicion on Eric Colindale and Lady Severinge on account of the rather ambiguous relations that existed between them. Having failed in that, she tried to implicate James, with the results you all know.

"So much for my researches on the spot. There was grave danger to the children. An attack had been made on them on the very night of the murder—why? I think I can guess—though this is mere speculation. Sir Henry's body had been disposed of in this extraordinarily gruesome but *clever fashion, and no trace of him* would ever be found. What more likely than that he had gone off, taking the children with him, on account of the 'goings-on', as Mrs. Thornton put it?

"Further attacks were probable, for there seemed to a be very determined vendetta against Sir Henry and his family. I was also sure that Colonel Graham felt himself in grave peril, and I warned him, but he was too obstinate an stubborn to tell me anything.

"I had shadowed Hucks, and had found out that he had been in the habit of crossing the lake at night, and Mrs. Thornton had let down a rope for him from her window. Of course, as I was convinced that they were man and wife, this might have been a perfectly innocent means of seeing each other, though in a clandestine manner.

"But if he had access to the house, it drew all my suspicions towards him. And then I heard that you, Hutchins, had asked him to come as night watchman in the Abbey, and I saw that danger was imminent. Why did you ask him?"

"As a matter of fact, now you come to mention it, the suggestion came from Mrs. Thornton, the housekeeper. It certainly bears out your fantastic story."

"*I thought so.* Here was a heaven-sent opportunity to carry out their scheme, and I made my preparations accordingly. It was clear that a clever person like Mrs. Thornton would soon discover where the children were hidden—she must have seen James taking food somewhere, and tracked him, or she may have known of the organ loft after her years of service. I saw at once that Hucks would make his attempt from the crypt, as the chapel was locked, and I was waiting for him, but Reid upset everything by having come in with Miss Lawrence without my knowledge and thrown down the ladder, otherwise I should have caught him in the chapel."

"But Hucks had been scared by something, and went off," Reid said doubtfully.

"Scared — fiddlesticks! He saw at once that he was in a dangerous position, and had to pretend that someone or something had scared him. He wanted to get away as quickly as he could, and made that excuse.

"You will remember that Mrs. *Thornton then went to Lady* Severinge, and left the next morning. She had to consult with her husband, but by doing so they lost the chance of entering the house."

"But one moment," Reid interrupted. "What about the state of affairs you found in the crypt?"

Selden's face became very grim. "Perhaps it is as well not to go into that too closely," he said, glancing at Sylvia. "He reckoned on Mrs. Thornton's help, but with any resistance from Miss Lawrence, that method of concealment might have been tried again. They would undoubtedly have attempted to accuse James, who had already hidden the children, remember, and would have to ac*count for their second disappear*ance—a difficult task. But they thought Reid was still lying wounded at his cottage, and that I had gone to stay with him as I had done before while he had fever.

"So you see the course of events. The first attack, if successful, would have thrown suspicion on the dead baronet, and the second on James, but who would have suspected a worthy if vitrolic housekeeper or the respectable landlord of a country pub?"

"All this is most interesting," Hutchins remarked sourly, "but it's all conjecture. We shall want actual proof."

Selden turned on him. "Exactly, and that is what you would have said if I had come to you then with this tale. Now you see why I had to keep my own counsel.

"I was convinced I was on the right track, but had no solid proof, and wanted to catch the two together making a definite attempt on the children. You, Reid thought I was using the children for a bait, and were most indignant. In one sense I was, but not *to expose them to any risk.*

"I argued like this—Lady Severinge and Colindale had gone. Very well, Hucks would say that after the attempt in the Abbey I should not be so mad as to leave Miss Lawrence and the children alone in the Abbey."

"But what about the entrance from the cellar?" Reid said halt*ingly.*

"I had taken steps to have that effectually blocked up when there was no further need for it." He smiled meaningly at Reid.

"So I laid my trap. I went to the inn, and let it be known that Miss Lawrence and the children had been taken to the cottage, as the Abbey was shut up, and I stayed there to keep a watch on Hucks and his precious wife, meaning to catch them together at the cottage. I hoped that my sudden appearance there would force a confession, or at any rate give me the evidence I wanted. The great difficulty I had to face was that there was no apparent motive of any kind. But Colonel Graham unsuspectingly sent for the woman to get a statement from her, and that gave her the opportunity she had probably been waiting for of getting inside the Manor House, where no females had ever been employed. What took place at that interview we shall never know unless the woman makes a confession, but I have little doubt that she set fire to the place before she left, having taken *some device with her for the pur*pose. Then she went to the cottage where I found her, expecting to meet Hucks. But he, when trying to join her, was caught and killed by the bloodhounds, which would have been loosed when Mrs. Thornton had got away."

"But the proof of all this," Hutchins exclaimed impatiently.

"I am coming to that. I had received a daily report from the Yard on the progress of the investigations, and the last and conclusive one arrived yesterday. We started with Colonel Graham, for it is easy to trace the career of an army officer. He had a good record of service, brave soldier, but had been hard up, and had transferred to the Indian army from a crack regiment, which is a sure sign of poverty. He came home on leave many years ago on the ill-fated P. & O. boat, the Lucknow, *with his friend, Henry Severinge,* and Severinge's servant, James Conolly. They were all given in the register of passengers."

(To Be Continued)

Nelson Daily News

Member of the Canadian Daily Newspaper Association

TELEPHONE 144
Private Exchange connecting to all Departments

Supscription Rates

Single copy ..... $ .05
By carrier per week ..... .25
By carrier per year 13.00

By mail in Canada, to subscribers living outside regular carrier areas per month 60c; three months $1.80 six months, $3.00, one year $6.00.

United States and Great Britain, one month 75c, six months, $4.00 one year $7.50.

Foreign countries other than U. S. same as above plus any extra postage.

PERSONAL

HIGHEST CLASS RUBBER goods. Our quality and service will amaze you 27 latex for $1.00 Goods shipped same day as ordered. Packed plain. Free catalogue for men or women on request. Imperial Distributors, 15 Burrows Ave., Winnipeg. Man (4512)

MEN! GET VIGOR AT ONCE! NEW Ostrex Tonic Tablets contain raw oyster invigorators and other stimulants. One dose peps up organs, glands. If not delighted maker refunds few cents paid. Call, write, Mann-Rutherford Co. (4665)

Boys' Choir to Give Concert

Alberta Pianist Will Appear With Young Choristers

Annual concert of St. Paul's boys' choir is an event eagerly awaited by music lovers. During the past year this choir has been heard in Rossland, Castlegar and Kaslo and has delighted listeners. The boys have won their competition in the Kootenay music festival for six years, climaxing their record by scoring the highest marks of any junior choir in the festival last spring. Another distinction was the choice of the choir for a board of trade radio program.

Miss Frances Lindville, accomplished Alberta pianist who has been a shield winner in Alberta provincial music festivals besides winning awards in Calgary and Lethbridge, will make her first appearance in Nelson with the choir.

SKI SLANTS

By DANNY McKAY

Roy, Bill, Verne and myself hied ourselves off to visit the Trail Ski club Sunday and were really surprised to see so much skiing enthusiasm. We arrived in Trail about 10:30 and were to catch a "ski special" to Rossland. I guess we were a little bashful, or something, because it was not until the third special that we managed to squeeze into a corner. Each bus was crowded, too, and I learned later that one or two had left earlier in the morning and others were to follow us.

* * *

You can imagine how many pairs of skis were used, how many spills, Kristys, Telemarks, Gilandesprungs, etc., were executed on the Trail and Rossland marvellous skiing grounds.

And don't get the impression that all a Trail skier has to do is catch a bus and ride right to the ski terrain. No, sir! They hike twice as far from Rossland as we in Nelson do to get to the golf links. Yes, and they pay their own fare on the bus every Sunday and Wednesday.

* * *

Young and old enjoy the sport, and most of them have become fairly adept skiers. Nearly everyone attempts to "take" the slalom or downhill runs. I can't recall the correct names of some of their runs but they sound dangerous—something like "Suicide Slope". There are very few accidents though, because they learn to do turns and stops before attempting the steeper runs, hence no one, or very few skiers are skiing out of control.

* * *

I saw quite a few skiers over there who said to say "Hello" to the Nelson club.

Eve Groulogs, Trail's busy secretary, kept me busy meeting people and describing the layout of the courses. Eve, I believe, is responsible for the red paint on the benches at the cabin. They sure show up too. Harold Knight, president of the club, would have been happier had we taken over one or two ladies. Anyhow, to keep him quiet we promised to try and take a busload of skiers to visit his club on the twenty-eighth. O.K., Harold? Margot Blaylock came to my rescue as I was struggling up hill to the ski cabin, minus my poles. I would probably still be there if she hadn't loaned me one of her "staffs". Jimmy Kinahan is an ardent skier now and was pleased to see us. "Danny," he said, "the people in Nelson who don't ski, and I hear they are numerous, don't know what they're missing. I never had so much fun in my life."

* * *

Nelsonites will remember Peggy McGovern, who jumped in Nelson two years ago. Peg was very much in evidence at the Trail meet. She has changed her last name, I believe, but wouldn't tell me what it was. We may see her in Kimberley this week. Too bad Ole isn't around to play football with her.

* * *

After seeing Trail and Rossland's skiing grounds, I am convinced that our club must build another cabin up in the hills somewhere and cut out some courses. This will require a good deal of labor, but skiing in Nelson will never progress above its present status until this is done. If other clubs can do it so can we. And we must.

* * *

Jim McCandlish appears in doubt who writes the poetry for this column—so here goes, Jim!

Jim McCandlish seems to doubt
The authorship of these lines I spout;
And while I hate to take the blame,
I'm the author just the same.

It bothers me to have Jim leer,
"A poet cannot be a skier,"
So I want the world to know it,
A skier can also be a poet.

Finale

I trust this little poem will banish
The doubt and jeers of James McCandlish.

PLAN DANCE AT SALMO

SALMO, B. C.—Salmo Women's Institute met at the home of Mrs. Moir.

It was decided to have a Valentine dance.

Mrs. Morrison and Mrs. House visited a large number of sick people in January.

A silk bedspread was bought for a member who was recently married.

The next meeting will be held at the home of Mrs. Fair.

Mrs. Moore and Mrs. Moir served tea.

BETHESDA, Wales (CP) Falling 70 feet down one of 1000 feet Bachlwyd peaks near here, a Cambridge undergraduate, N. B. Clough, has, Nethersett, Norfolk, suffered severe head and thigh injuries.

FOR RENT, HOUSES, APARTMENTS, ETC.

SPARE ROOMS

ARE RENTED TO PAYING ROOMERS

Homes having spare rooms to rent are getting an extra income. They keep the spare rooms rented by advertising them through the NELSON DAILY NEWS Classified Advertising Columns.

PHONE 144

1 AND 2 ROOM CABINS TO LET. Shardelow's Motor Court. Ph. 864. (4803)

FURNISHED HOUSEKEEPING rooms for rent. Annable Block (4663)

TERRACE APTS Beautiful modern frigidaire equipped suites. (4664)

FOR RENT — MODERN HOUSE furnace. Central. 404 Silica. (4815)

TWO HOUSEKEEPING ROOMS. 1008 Front Street. (4765)

FARM LANDS

GOOD FARM LANDS FOR SALE on easy terms in Alberta and Saskatchewan. Write for full information to 908 Dept. of Natural Resources, C.P.R., Calgary, Alta. (4662)

POULTRY FOR SALE

"CHICKS WHICH GIVE RESULTS"

LEGHORNS
Unsexed — Pullet Chicks
$ 12 per 100 — $ 26 per 100
$110 per 1000 — $125 per 500

ROCKS AND REDS
$ 14 per 100 — $ 28 per 100
$130 per 1000 — $135 per 500

LIGHT SUSSEX
$ 16 per 100 — $ 32 per 100

Government approved. Blood-tested stock. *It will pay you to see our* illustrated booklet. Write now. It's free.

RUMP & SENDALL LTD.
Langley Prairie, B.C.
(4682)

BABY CHICKS AND SEXED PULlet Chicks. White Leghorns exclusively. All breeding stock on our farm mated to pedigreed males. Government approved and blood tested. Price list on request. Place orders early to insure date preferred. M. H. Ruttledge, Derreen Poultry Farm, Sardis, B.C. (4731)

UTILITY R.I.R. COCKERELS from prize winning stock. $3 each del. T. Roynon, Nelson. (4780)

85 LEGHORNS, 8 MONTHS OLD $90. Box 4830, Daily News. (4830)

AUTOMOBILES

WANTED—CHEVROLET OR PLYmouth Roadster or Coupe, 1932 or '33 model. Box 1513, Trail. (4800)

WANTED

SECOND-HAND CARS WANTED Granberg's Auto Wreckers, opposite New Grand Hotel. (4832)

DOGS

REGISTERED CHESAPEAKES: Springer Spaniels: Airedales: for work or exhibition. Whatsnan Kennels, Needles. (4807)

MALE WIRE HAIRED PUPPY reg. stock, $10. Ph. 397L. Box 725. (4768)

FUEL

Lethbridge Royal View

Lump per ton $10.50
Stove per ton $9.00

The hottest coal for house use

Williams Transfer
609 Ward St. Phone 106
(4742)

FOR SALE

SHOOTING GALLERY. 12 FEET wide Easily portable. All steel Complete with electric motor For illustration and particulars write Box 4809, Daily News. (4809)

We carry largest stock reconditioned pipe and fittings suitable for all purposes Write Swartz Pipe Yard 220 St. E. Vancouver, B.C. (4746)

PIPE AND FITTINGS
CANADIAN JUNK Company, Ltd 250 Prior St. Vancouver, B.C. (4747)

CARLOAD OF NO. 1 ALFALFA Can load the same day of order. Box 4811, Daily News. (4811)

FOR SALE — BARRELS, KEGS, sugar sacks, liners. McDonald Jam Co., Ltd., Nelson, B.C. (4748)

YOU TOO CAN SAVE AT THE ARK STORE. (4749)

5 TUBE FORREST DE CROSSLEY Radio, $30. Phone 711R3. (4808)

ELECTRICAL

HOIST MOTORS

Wound rotor motors in stock from 10 h.p. to 250 h.p. at various speeds. Enquire—
CROSSMAN MACHINERY COMPANY, LIMITED
59 Alexander St., Vancouver, B.C.
(4666)

HELP WANTED

LARGEST HEALTH AND ACCIdent Association requires representatives in Nelson, Trail, Kimberley and Fernie. Write fully about yourself. Al. W. Foote, District Mgr., Creston, B.C. (4818)

LIVESTOCK FOR SALE

GOOD JERSEY COW. DUE TO freshen. 2nd calf. $60. Hugh Middleton, R.R.1, Nelson, B.C. (4810)

TEAM OF GOOD WORK HORSES Cheap. Weight 2700. Box 4812 Daily News. (4812)

SITUATIONS WANTED

EXPERIENCED MECHANIC, ALSO caterpillar or truck operator. References. Box 4819, Daily News (4819)

YOUNG MAN EXPERIENCED IN hotel work wishes position Apply Box 4792, Daily News. (4792)

LOST AND FOUND

To Finders

If you find a cat or dog, a pocketbook, jewelry or fur, or anything *else of value, telephone* the Daily News. A "Found" Ad will be inserted without cost to you. We will collect from the owner.

Business & Professional Directory

Architect

W. F. WILLIAMS, ARCHITECT North Shore. P.O. Box 520, Nelson. (4756)

Assayers

E. W. WIDDOWSON, PROVINCIAL Analyst, Assayer, Metallurgical Engineer. Sampling Agents at Trail Smelter. 301-305 Josephine St., Nelson, B.C. (4700)

GRENVILLE H. GRIMWOOD Provincial Assayer and Chemist. 618 Baker Street, Nelson, B.C. P.O. Box No. 726. Representing shipper's interest at Trail, B.C. (4701)

Automobile Radiator Repairs

NELSON RADIATOR WORKS
Expert Repairs
New Cores Installed
Capitol Motors Building
(4702)

Chiropractors

J. R. McMILLAN, D.C. PALMER graduate. McCulloch Blk., Nelson. (4703)

W. J. BROCK, D.C. 15 Years' Experience. Gilker Blk., Nelson (4704)

Engineers and Surveyors

H. D. DAWSON Nelson, B.C. Mine Surveys and Reports (4705)

BOYD C. AFFLECK, Fruitvale, B.C. British Columbia Land Surveyor. Reg. Professional Civil Engineer. (4706)

Funeral Directors

SOMERS' FUNERAL HOME
702 Baker St. Phone 252
Cert. Mortician Lady Attendant
Modern Ambulance Service
(4707)

Insurance and Real Estate

ROBERTSON REALTY CO., LTD. Real Estate, Insurance, Rentals Baker St. (4708)

R. W. DAWSON, Real Estate, Insurance, Rentals. Next Hipperson Hardware. Baker St. (4709)

C. D. BLACKWOOD. *Insurance of* every description. Real Est. Ph. 99 (4710)

H. E. DILL. AUTO AND FIRE INsurance. Real Estate. 508 Ward St (4711)

J. E. ANNABLE. REAL ESTATE. Rentals. Insurance. Annable Blk. (4712)

LIFE, FIRE, AUTOMOBILE INsurance. P. E. Poulin. Ph. 70. (4713)

CHAS. F. McHARDY. INSURANCE Real Estate. Phone 135. (4714)

Machinists

BENNETT'S LIMITED
For all Classes of Metal Work, Lathe Work, Drilling, Boring and Grinding. Motor Rewinding, Acetylene Welding
Telephone 593 324 Vernon Street (4715)

Notaries

D. J. ROBERTSON, NOTARY Public. 305 Victoria St., Nelson (4716)

Patents

AN OFFER TO EVERY INVENTOR, list of wanted inventions and full information sent free. The Ramsay Company, World Patent Attorneys, 273 Bank St., Ottawa (4717)

Photography

FILMS DEVELOPED AND PRINTed, any size, 25c. Reprints eight for 25c. Deckled edge prints. Valuable coupon. "Better prints at lower cost." KRYSTAL PHOTOS Wilkie, Sask. (4718)

Sanitariums

LOIS BRANDON
PRIVATE SANITARIUM
WOMEN ONLY
E1216 Newark Ave. Phone Lakeview 2870, SPOKANE, WASH. (4363)

DR. ALDRICH, SPOKANE, WASH. Heart, Stomach, Kidney, Bladder Diseases treated. X-ray work (4720)

Sash Factory

LAWSON'S SASH FACTORY Hardwood merchant, 217 Baker St. (4721)

Second Hand Stores

WE BUY, SELL & EXCHANGE furniture, etc. The Ark Store. (4722)

NICE RANGE, DRESSER, HEATers, etc., at MRS. RADCLIFFE'S (4723)

Watch Repairing

H. H. SUTHERLAND
Watchmaker and Jeweller
Rutledge Block, Baker St., Nelson
"When Sutherland repairs your watch it is on time all the time."
(4724)

SPECIALIST. REASONABLE, Work guaranteed. P. Boyle, Vernon St (4725)

Classified Advertising Rates

11c a Line

Minimum 2 Lines

2 lines, once	$ .22
3 lines, once	.33
4 lines, once	.44
2 lines, 6 times	.88
3 lines, 6 times	1.32
4 lines, 6 times	1.76
2 lines, 1 month	2.86
3 lines, 1 month	4.29
4 lines, 1 month	5.72

All above less 10% for prompt payment.

Box numbers 11c extra (less 10% for cash). This covers any number of insertions.

TILLIE THE TOILER — By Russ Westover

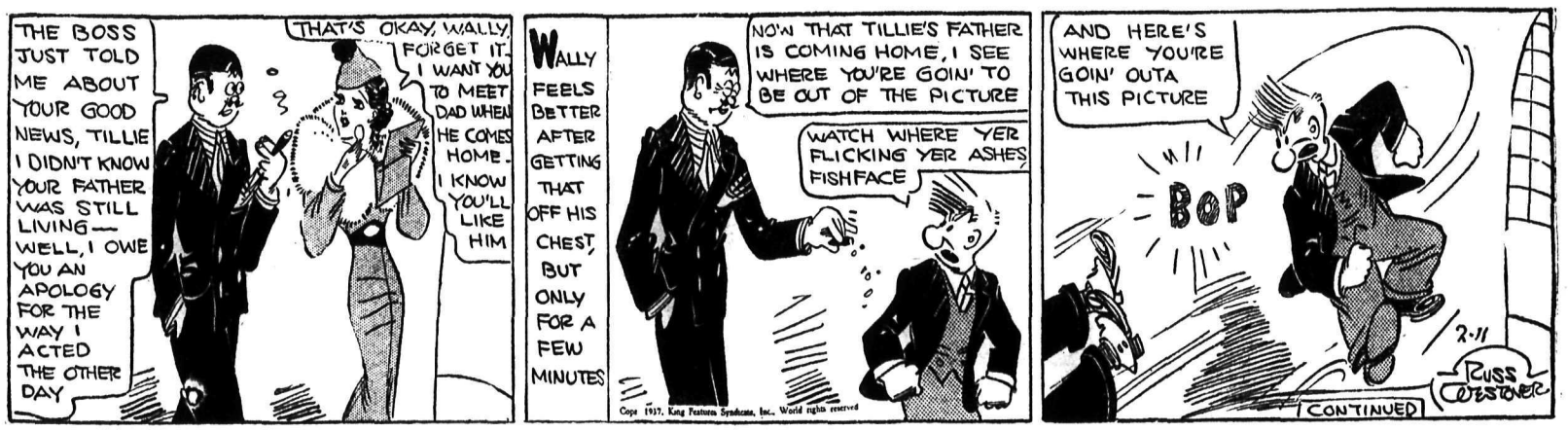

THE GUMPS — By Gus Edson

Mining and Market News

LEADERS GAIN

NEW YORK, Feb. 10 (AP).—Stock market leaders swept into new high territory for the past six years today with gains ranging from 1 to 4 points.

U.S. Steel led the pack, pushing up to just below $106 a share and closing at $105.62, up $4 net at its best level since the depression.

Chrysler jumped 3½ points to 133¾ and the directors, after the close, declared a dividend of $1.50 a share an revealed 1936 earnings of $14.25 a share, the best in the concern's history. A dividend of $1 was paid last March, another of $1.50 in June, one of $4 in September and a year-end disbursement of $5.50 was voted.

Steel Shipments in January High

NEW YORK, Feb. 10 (AP).—United States Steel Corp. today reported January steel shipments the highest for that month since 1929.

The January total was 1,149,918 tons, an increase of 82,553 tons over the preceding month and an increase of 428,504 tons over January, 1936. In January, 1929, shipments were 1 267,823 tons.

The January total was the highest of any month since May, 1930, when the total was 1,103,916 tons.

BAR GOLD UP

MONTREAL, Feb. 10 (CP).—Bar gold in London up one cent at $31.79 an ounce in Canadian funds; 142½ in British. The fixed $35 Washington price amounted to $35.01 in Canadian.

Vancouver Stock Exchange

A. P. Con	.91	.92	Fairview	.12	.13
Amal O	—	.13½	Federal Gold	.04	.05
Big Miss	.63	.65	Foundation	—	1.05
Bralorne	8.60	8.65	Freehold	.30	.32
Brit Dom	.80	.87	Geo River	.03¼	—
Bridge R Con	.06½	.06¾	Glacier Creek	.01½	—
B R X Gold	.13	.14	Golconda	.11	.12
Cariboo Gold	1.64	1.65	Gold Mount	.31	.32
C & E Corp	5.80	6.00	Grandview	.15¼	.15½
Coast Brew	12.90	13.25	Grange	.02¼	—
Commonwealth	.72	.75	Grull Wihksne	.16	.17
Dentonia	.21	.23	Haida Gold	—	.04
Gold Belt	.20	.21	Hedley Amal	.85	.86
Hargol O	.33	.35	Hedley Sterl	.12	.12¼
Home O	3.85	3.95	Highwood Sarcee	.60	.64
Island Mount	—	1.12	Home Gold	.03⅞	.04
Koot Belle	.82	.85	Inter Gold	—	.06
Mak Siccar	.05¾	.06	Independence	.03¼	.03½
McD Segur Ex	.68	.70	Koot Flor	.04	.04¼
McLeod O	1.25	1.35	Koot King	.01¼	.01½
Minto Gold	.24½	.25	Lakeview	.03¼	.03½
Model O	.93	.95	Lowery Pete	.71	—
Morn Star	.03¼	.03½	Lucky Jim	.09½	.09¾
Pioneer Gold	6.30	—	Madison	.23	.24
Premier Gold	3.90	3.95	Mar Jon	.42	.45
Premier Border	.02⅞	.03	Mercury	.67	.68
Quatsino Cop	.04½	.05	Meridian	.05	.05½
Reno Gold	1.19	1.20	Merland	.32	.33
Reeves MacD	.95	.97	McGillivray Coal	.19	.20
Sally Mines	—	.10	Mid-West	—	.50
Salmon Gold	.10½	—	Mill City	.55	.58
Sheep Creek	.66	.70	Morton Woolsey	.02¾	.03
Silbak Prem	3.10	3.25	Marmot Metals	.01¼	—
Spooner	.60	.65	Nicola	.12	.12½
Taylor Bridge	.11½	.13	Noble Five	.12¾	.13
Vanalta	.28½	.29	Nordon	.42	.43
Vidette	.85	.85	Okalta O Com	3.43	3.45
Wayside	.06	.06½	Pend Oreille	4.00	4.05
Wellington	.24½	—	Pilot Gold	.05	.05½
			Porter Idaho	.10¾	.11
CURB			Quesnelle Q	—	.15
Anaconda	.48	.49	Ranchmen's O	1.10	1.15
Associated	—	.38	Reliance	.04	.04¼
Baltic	.20	.21	Relief Arl	.28¼	.29
Bayview	.01¼	—	Reward	.16¼	.16½
Beaver Sil	.02½	.03	Royalite	54.25	55.00
Bluebird	.03¾	.04	Rufus Arg	.03½	.03⅝
B. C. Nickel	.28½	.30	Ruth Hope	.03½	—
B R Munt	.19	.20	Silversmith	.03½	.04
Canadian Rand	.04	—	Southwest Pet	1.50	1.60
Calmont O	1.46	1.50	Toric	.12	—
Capital Estates	7.50	7.75	U. D. L.	1.00	1.05
Congress	—	.12	United Empire	.03¾	.04
Cork Prov	.00¾	.01	United O	.62	.64
Crows Nest	.12	.12½	Viking Gold	.04	.04¼
Dalhousie M	—	.01	Vulcan O	2.50	—
Dalhousie O	3.10	3.20	Waverly Tang	.01¾	.01⅞
Devenish	.19	.20	Wellington	.09⅞	.10
Dictator	.07	.07½	Wesko	.43½	.45
Dunwell	.03½	—	Whitewater	.23½	.24
East Crest	.37	.38	Ymir Yankee Girl	.47	—

Dow-Jones Averages

	High	Low	Close	Change
30 industrials	189.93	187.58	189.35	up 1.67
20 rails	58.31	57.45	57.91	up .25
20 utilities	35.90	35.16	35.44	up .56
40 bonds	—	—	104.80	off .02

Montreal Silver Quotations

MONTREAL, Feb. 10 (CP).—Silver futures closed unchanged to 5 points higher. No sales. Bids: Feb. 44.30; March 44.46; May 44.05; July, Sept. 44.00.

Montreal Stock Exchange

Associated Brew	12¼	National Steel Car	52¾
Bell Telephone	166	National Brew	41¼
Brazilian	23¾	Power Corporation	32½
B C Power A	37	Shawinigan	32¾
Build Prod	63	Steel of Canada	88
Canada Bronze	55½	CURBS	
Canada Car & Foundry	18½	B C Packing	18
Canada Cement	15⅝	Brew & Dist	7⅞
Canada Cement pfd	106	B A Oil	24⅞
Canada Celanese	26½	Canada Dredge	44½
Canada Ind Al A	6⅜	Canada Malting	36½
Canada Ind Al B	6	Canada Wineries	3
Can Pacific Rail	16¼	Dominion Stores	10⅞
Canada Steamers	3	Ford Can A	9¼
Cons Mining & Smelt	76¼	Imperial Oil	21⅝
Dominion Bridge	56⅝	International Petroleum	34½
Dryden Paper	14¼	Page Hersey	99⅜
General Steel Wares	16⅝	BANKS	
Hamilton Br	16⅞	Canada	58¼
Imperial Tobacco	14⅛	Canadien	155
International Nickel	64⅝	Commerce	204
Massey Harris	9¾	Dominion	240
McColl Frontenac	13⅞	Nova Scotia	334
Montreal Power	35	Royal	226

Quotations on Wall Street

	High	Low	Close
Al Chem	235¾	235	235
Am Can	108⅞	106½	108
Am For Power	12⅜	11⅞	11⅞
Am Mac & Fdy	24⅞	24¼	24¼
Am Smelt & Re	93	92	92¾
Am Tel	182¾	181⅜	181⅜
Am Tob	97½	97	97¼
Anaconda	57⅜	55	57¼
Atchison	76¾	75¾	76⅛
Auburn Motors	33⅞	33½	33⅞
Aviation Corp	8⅞	8½	8½
Baldwin	9½	9¼	9¼
Balt & Ohio	25⅞	25	25½
Bendix Av	29¾	28⅜	29¾
Beth Steel	88¾	85¾	86¾
Canada Dry	29	28	28⅝
Can Pacific	16⅝	16¼	16⅝
Cerro de Pasco	72½	70⅝	72
Ches & Ohio	67	66½	66¾
Chrysler	134	131	134¾
Con Gas N. Y.	46⅛	45⅛	45⅛
Corn Prods	—	—	67½
C Wright pfd	7⅝	7¼	7¼
Dupont	173½	173⅛	173⅛
East Kodak	—	—	174
El Power & Lt.	23⅝	22¾	23
Erie	16¾	16⅛	16¼
Ford English	—	—	77⅞
Ford of Canada	—	—	29
Freeport Texas	31¼	30½	30½
Gen Electric	62⅝	61⅝	62
Gen Foods	44	43¼	43½
Gen Motors	67½	66¾	67
Goodrich	38½	37¾	38¼
Granby	12¼	11⅞	12⅜
Great Nor pfd	48½	47⅜	48½
Great West Sug	36⅞	36¾	36⅞
Hecker Prods	15¼	15	15
Howe Sound	83¾	81¼	83¾
Hudson Motors	22½	22⅛	22¼
Inter Nickel	65¼	64	65
Inter Tel & Tel	14⅜	14	14
Jewel Tea	79⅝	79½	79⅝
Kenn Copper	62⅜	60¼	62¼
Kresge S S	28¾	27½	27½
Kroegger Groce	23	22⅝	22⅝
Mack Truck	57⅝	56¼	57¼
Milwaukee pfd	—	—	2⅛
Mont Ward	60⅝	59½	60⅝
Nash Motors	23	22⅝	22⅞
Nat Dairy Prod	25⅞	25⅜	25⅜
N Power & Lt.	13¼	12⅝	12⅝
N. Y. Central	44⅞	43⅝	44⅝
Pac Gas & El	34	33⅜	33¾
Packard Motors	11⅝	11⅜	11½
Penn R R	43¼	42¾	43
Phillips Pete	57⅜	56⅝	56¾
Pure Oil	23½	22¾	22⅞
Radio Corp	12	11¾	11¾
Radio Keith Or	9⅛	8⅜	8¾
Rem Rand	26⅞	26⅛	26½
Safeway Stores	—	—	43
Shell Union	29⅜	29¼	29¼
S Cal Edison	29⅞	29⅝	29⅝
South Pacific	51¼	50	50¼
Stan Oil of Cal	49⅜	49	49⅛
Stan Oil of Ind	49⅝	49¼	49¼
Stan Oil of N. J.	72	71⅝	71⅞
Stew Warner	20⅜	19¼	20½
Studebaker	17⅝	16⅝	17⅝
Texas Corp	56¾	55½	56
Texas Gulf Sul	41¾	41⅜	41¾
Timken Roller	77	76½	76½
Under Type	95	93	93
Un Carbide	108½	107¼	108½
Un Oil of Cal	27¼	26⅞	26⅞
Un Aircraft	31⅞	31	31
Un Pacific	133¾	132½	133
U. S. Pipe	—	—	69¾
U. S. Rubber	58½	57⅛	57⅝
U. S. Steel	105¾	102¾	102⅝
Vanadium Steel	34	33⅝	33⅝
Warner Bros.	17¼	16½	16½
West Electric	160	159½	160
Western Un	78¼	76½	78¼
Woolworth	59⅝	58¾	59¼
Yellow Truck	33¼	31⅞	32¼

Toronto Stock Quotations

Aldermac	1.55	St Anthony	27½
Bankfield	1.41	Sudbury Basin	5.90
Base Metals	.45	Sullivan	1.95
Bidgood K	1.47	Sylvanite	4.45
Big Missouri	.65	Teck Hughes	5.95
Bobjo	.24	Toburn	4.00
Bralorne	8.50	Towagamac	1.51
B R X Gold	.14	Treadwell	.55
Buffalo Ankerite	.12	Ventures	2.80
Can Malartic	2.05	Waite Amulet	3.55
Cariboo Gold	1.75	Wayside	.06¼
Castle Treth	1.52	White Eagle	.04
Central Man	.19	Wright Hargreaves	7.90
Central Patricia	4.75	OILS	
Chibougamou	1.98	Ajax	.55
Coast Copper	7.00	British American Oil	24.90
Coniagas	3.25	British Dominion	.95
Coniaurum	1.03	C & E Corporation	5.60
Consolidated M & S	77.00	Calmont	1.49
Dome	50.00	Chemical Research	1.25
Dominion Explorer	.09	Commonwealth	.70
Eldorado	2.50	Dalhousie	3.10
Falconbridge	10.75	Eastcrest	.35
God's Lake	.88	Foothills	2.95
Granada	.47	Foundation	1.00
Hardrock	2.60	Highwood	.63
Hollinger	14.90	Home	3.88
Howey	.61	Imperial	21.75
Hudson Bay	32.35	International Petroleum	34.50
International Nickel	65.00	Lowery	.71
J M Consolidated	.47	Merland	.32
Kirkland Lake	1.16	Model	.95
Lake Maron	.07¼	Nordon	.41
Lakeshore	57.75	Okalta	3.40
Little Long Lac	7.50	Pacalta	.36
Lapa Cadillac	1.10	Royalite	54.75
Macassa	7.90	Tex Canadian	2.15
Madsen R L	1.35		
Malrobic	.04⅛	INDUSTRIALS	
McLeod Cockshutt	2.88	Beatty Bros	19⅝
McIntyre	40.00	Bell Telephone	166
McK R L Gold	1.83	Brazilian	23⅝
McWatter Gold	.81	Brewers & Distillers	7⅞
Mining Corporation	4.00	Canada Bread	8½
Nipissing	3.15	Canada Car & Foundry	18½
Noranda	74.00	Canada Cement	15½
Parkhill	.22	Canada Dredge	44½
Paymaster	1.00	Canada Malting	36½
Pend Oreille	3.90	Canadian Pacific Railway	16¼
Pickle Crow	8.50	Consolidated Smelters	76¼
Pioneer	6.65	Dominion Bridge	56½
Premier Gold	3.85	Dominion Stores	10⅞
R L Gold Shore	1.43	Distillers Seagrams	24¼
Reno	1.21	Ford of Canada A	29¼
San Antonio	2.15	Goodyear Tire	87½
Sheep Creek	.65	Hiram Walker	46¾
Sherritt Gordon	3.25	Loblaw A	24¼
Siscoe	5.95	Massey Harris	9¾
Smelter Gold	.09	Steel of Canada	88
Stadacona	1.55	Walker Brew	2½

LONDON LIFE'S ANNUAL REPORT SHOWS GROWTH

Amount of Insurance in Force Increases by $24,411,152

LONDON, Ont., Feb. 10—The London Life annual report was presented to the shareholders and policyholders by the president, J. Edgar Jeffery, K.C. It was the company's 62nd annual meeting and the account of the year's work revealed outstanding results in every department.

Edward E. Reid, vice-president and managing director, analyzed the statement at considerable length and summed up by saying: "The results of the year on all counts indicate in a most emphatic manner that the operations of the company are on sound lines, that the policy-holders' interests are fully secured and that we are thoroughly justified in viewing the future with assurance that the company's progress will continue to afford gratification to all whose interests are involved in its welfare."

The total amount of insurance in force increased by $24,411,152, reaching the substantial figure of $541,417,397 net. The new insurance purchased from the London Life during 1936 was $85,953,692, exclusive of annuities or business reinsured—an increase of approximately 10 per cent for the year.

The company's assets are greater by $8,540,430 than at the end of 1935 and now amount to $109,101,346.

Industrials Firm

TORONTO, Feb. 10 (CP).—The industrial share list firmed in last-hour active trading on the Toronto exchange today. Volume was heavy.

Ford A and Brazilian eased ¼ to ⅝. C.P.R. ½ with gains of ⅞ to a point for Nickel and Smelters. Bell Telephone added a point.

The Abitibi issues displayed easiness, off ¼ to ½. Other stocks on the downside included Maple Leaf Milling, and the implement issues. Steel of Canada advanced 2½ to 3 points each.

London Close

LONDON, Feb. 10 (AP).—Closing: Cent Mining £30½; Crown £16⅜; De Beers £18⅛; East Geduld £10⅛; Mex Eagle Ord 29s 10½d; Rand £9¼; Rio Tintos £24⅝; West Witwatersrand £19¼.

Bonds: Brit 2½ per cent consols £81¾; Brit 3½ per cent war loan £103¾; Brit funding 4s 1960—90 £114⅜.

Dominion Livestock

WINNIPEG, Feb. 10 (CP). — Cattle, 670; steers 6.50; heifers 5.50; fed calves 8.00.

Calves 340; vealers 8.00.

Hogs 1200; bacons 7.75.

Sheep 25; lambs 8.50; sheep 3.00.

U.S. DOLLAR OFF

MONTREAL, Feb. 10 (CP). — Pound sterling advanced 5-16 cent on Montreal foreign exchanges today to 4.90 3-32. The French franc rose .01 cent to 4.67 cents and the United States dollar declined 1-64 to 1-32 premium.

Exchanges

MONTREAL, Feb. 10 (CP).—British and foreign exchange closed higher today. Nominal rates for large amounts:

Australia, pound, 3.9131
China, Hong Kong dollars, .3045
New Zealand, pound, 3.9447
South Africa, pound, 4.8766
Switzerland, franc, .2284

(Compiled by the Royal Bank of Canada).

Trail Receipts 7,799 Tons Ore

For Year to Date Total 45,044 Tons

Receipts of ore and concentrates at Trail smelter for the first week of February were 7799 tons, made up of 7537 tons of company origin, and 262 tons from custom shippers, according to the current ore statement from the Consolidated Mining & Smelting Company of Canada.

Inclusive of the week's receipts, the receipts for 1937 to date amount to 45,044 tons, wet weight, to which the Consolidated's own properties contributed 43,599 tons, while custom shippers accounted for the remaining 1445 tons.

Following is the week's statement in detail:

CUSTOM ORE	
Hewitt, Silverton	10
Highland-Bell, Beaverdell	93
	103
CUSTOM CONCENTRATES	
Kootenay Ore Hill, Salmo	1
Wesko, Ymir	49
Yankee Girl, Ymir	67
Ymir, Ymir	42
Week's custom receipts	262
Week's company receipts	7,537
Week's total receipts	7,799

Vancouver Sales

VANCOUVER, Feb. 10 (CP).—Mining shares sold on the Vancouver stock exchange today:

Listed: Big Miss 3100, Bralorne 163, Br Con 1500, B R X 3400, Cariboo 2150, Dentonia 17,400, Gold Belt 3000, Island Mount 500, Koot Belle 4800, Mak Siccar 6800, Minto 47,400, Morn Star 3000, Pioneer 295, Premier Bord 16,000, Premier Gold 600, Quatsino 7000, Reeves MacD 3455, Reno 1000, Silbak Premier 500, Taylor Br 5500, Vidette 1000, Wayside 1500.

Curb: Bayview 76,500, Beavers Sil 6000, B C Nickel 9700, Br Mount 3500, Bluebird 2000, Can Rand 2000, Congress 2400, Cork Prov 2000, Dalhousie 10,000, Dictator 29,000, Dunwell 500, Fawn 1000, Fairview 10,900, Federal 5500, Geo Riv 6000, Golconda 1500, Gold Mount 74,700 Grandview 10,100, Grange 2000, Grull Wihk 36,150, Glacier Creek 1000, Haida 3000, Hedley Amal 121,950, Hedley Sterl 49,900, Home 2000, Independence 51,500, Indian 3000, Inter Gold 1000, Koot Flo 91 300 Koot King 6000, Lakeview 70,500, Lucky Jim 42,200, Marmot Metals 16,000, Morton W 11,000, Nicola 5500 Noble Five 39,450, Pend Oreille 1205, Pilot 7000, Porter Idaho 7000, Quesnelle Q 4500, Reliance 13 000, Relief Arl 3400, Reward 186,500, Rufus Arg 7500, Ruth Hope 200, Silvercrest 14.800, Silversmith 6000, United Emp 336,400, Viking 20,500, Waverly 51,500, Wellington 35 000, Wesko 22,650, Whitewater 16,550, Ymir Y Girl 2300.

Winnipeg Grain

WINNIPEG, Feb. 10 (CP).—Grain futures quotations:

	Open	High	Low	Close
WHEAT:				
May	129	130⅛	128⅜	128½
July	124	125	123⅛	123¼
Oct.	113¼	114	112⅝	112⅝
OATS:				
May	55¾	56	55½	55½
July	52⅞	53⅛	52⅝	52⅝
BARLEY:				
May	82	83	81¼	81¼
July	71⅛	71⅝	70⅛	70⅛
FLAX:				
May	171¾	172⅛	169½	169½
July	172	172	170	170
RYE:				
May	109⅜	110⅛	107½	107½
July	104⅛	104¾	102½	102½
Oct.	89⅝	90½	89⅝	90

CASH WHEAT: No. 1 hard 129½; No. 1 Nor. 129⅛; No. 2 Nor. 127¼; No. 3 Nor. 124¼; No. 4 and 1 A.R.W. 118½; No. 5 wheat and No. 4 special 114½; No. 6 wheat 114; feed 95½; No. 1 Garnet 123½; No. 2 Garnet 122½; No. 1 Durum 157½; No. 5 special 108½; No. 6 special 103½; track 127½; screenings $14 per ton.

Vancouver Wheat

VANCOUVER, Feb. 10 (CP). — Vancouver wheat cash prices:

	Straight	Tough
No. 1 hard	130½	128½
No. 1 Nor.	130¼	128¼
No. 2 Nor.	126½	124½
No. 3 Nor.	120¼	117½
No. 4 Nor.	118	115¼
No. 5 wheat	114¼	111½
No. 6 wheat	108½	105¾
Feed	97½	94¾

Calgary Livestock

CALGARY, Feb. 10 (CP).—Receipts, Tuesday, cattle 356; calves, 43; hogs, 232. Wednesday, to noon, cattle 174; calves, 2; hogs, 32; and sheep, 57.

Cattle active; common to medium butcher steers, 3.00—5.00; heifers 2.75—4.25; good stocker steers 3.00—3.50; good vealers 6.00—6.50.

No hog sales; selects 7.90; bacons 7.40; butchers 6.90.

Metal Markets

NEW YORK, Feb. 10 (AP).—Copper firm; electrolytic spot and future 13.00; export 13.37½—45.

Tin steadier; spot and nearby 50.37½—50; future 50.15—25.

Lead steady; spot New York 6—6.05; East St. Louis 5.85.

Zinc firm; East St. Louis spot and future 6.40.

Bar silver steady and unchanged at 44¾.

At London closing: Copper, standard spot £55 17s 6d; future £56.

Electrolytic, spot, bid £60 10s; asked £61 10s.

Tin, spot, £226; future £228.

Lead, spot £26 18 9d; future £27 1s 3d.

Zinc, spot £23 8s 9d; future £23 13s 9d.

Bar silver unchanged at 20d.

MONTREAL UP

MONTREAL, Feb. 10 (CP).—Despite reduced volume the stock market edged forward a little today

Steel of Canada jumped 3½ to 88 an the preferred four points to 81. Building Products added a point and Niagara Wire two.

Also higher were Nickel, up ¾. Smelters, ½ higher and Southern Canada Power 1¾ at 18¼.

C.P.R. and Canadian Car each eased ½. Canadian Locomotives rose a point to 18 and Massey Harris dropped ⅛. National Steel Car eased ¾.

MINES ROCKED

TORONTO, Feb. 10 (CP).—The Toronto mining share market was rocked by moderate selling waves in volume the smallest since January 18.

Western oils were less conspicuous. Calgary-Edmonton at 5.55 was off 15 cents, Dalhousie slipped 5, East Crest 3, Highwood-Sarcee 5, Merland 2 and Pacalta 4. Royalite added ¼.

Sherritt finished 15 cents higher at 3.30, Sudbury Basin added 40 and Base Metals Corporation registered a minor gain. MacLeod Cockshutt eased 27 cents and 9 to 12 cent losses were shown for Hardrock, Pamour and Canadian Malartic.

Higher were Pioneer, Premier, Cariboo and Little Long Lac.

Money

By the Canadian Press

Closing exchange rates:

At Montreal: Pound 4.90 3-32; franc 4.67; US dlr 1.00 1-32.

At New York: Pound 4.89 15-16; franc 4.66½; Cdn dlr .99 31-32.

At Paris: Pound 105.10 fr; US dlr 21.47 fr; Cdn dlr 21.47 fr.

In gold: Pound 11s 11d; US dlr 59.44 cents; Cdn dlr 59.41 cents.

OILS TUMBLE IN HEAVY TRADING AT VANCOUVER

2,259,361 Shares Are Traded; Golds Are Higher

VANCOUVER, Feb. 10 (CP).—Losses of from one to 20 cents were general in the oil section of the Vancouver stock exchange today as interest shifted to the gold and base metal issues.

Trading was slightly lower than yesterday with 2,259,361 shares sold.

South West Petroleum dropped 20 at 1.50, Vulcan 15 at 2.80, Highwood 6 at 60 and Royalite 75 at 54.25 Dalhousie at 3.10, Model at 93 and Ranchmen's at 1.10 each lost 5. Freehold was off 4 at 30 and Commonwealth at 72, Nordon at 42 and United at 62 all eased 3. Okalta advanced 13 at 3.43 and Calgary & Edmonton 20 at 5.80.

Premier Gold gained 12 at 3.90 and Hedley Amalgamated 10 at 85. Dentonia at 21 and Island Mountain at 1.10 each advanced 3, Minto gained 2½ at 24½. Gold Belt 2 at 20 and Big Missouri 1 at 63. Bralorne dropped 5 at 8.60. United Empire, with 336,400 shares sold, gained 1⅜ at 3¾. Nicola closed at 12 bid, down 1½ from yesterday's ask price.

Reeves MacDonald at 95 and Pend Oreille at 4.00 each advanced 5. Whitewater was up 2½ at 23½ and B.C. Nickel gained 1½ at 28½.

Ymir Consolidated Production $15,500

Production of Ymir Consolidated Gold Mines limited in December was approximately $15,500 from about 1400 tons milled, states a news letter from a coast brokerage house. The letter adds:

"The mill continues to handle 65 tons daily. Gross output from the start of present milling operation May 8 to December 31, 1936, was $119,000 and net $86,000. Average grade has been around 0.35 ounce. Interest and sinking fund on the bonds have been paid to date.

"While there is not much ore ahead for the mill, development results have been encouraging. At the annual meeting in March a full report by Major J. B. Cowell, mining engineer, will be the basis for deciding future policy."

Traditions fully Maintained

62nd Annual Account of Stewardship

THE Canadian public purchased life insurance protection to the extent of Eighty-five Million dollars ($85,953,692 net) from this Company last year. — Increase, New Insurance $7,522,000

The total amount of life insurance in force is now Five Hundred and Forty-one Million dollars ($541,417,397 net). — Increase, Insurance in Force $24,411,000

Assets amount to One Hundred and Nine Million dollars ($109,101,346) and are invested in carefully selected and widely diversified securities which are subjected to constant and expert scrutiny. — Increase in Assets $8,540,000

Policy reserves and other funds are greater by $8,594,854 than legally required. In addition, full provision has been made for all policy dividends and the Free Surplus increased to $4,542,557. — Increase in Free Surplus $495,200

Established 1874
London Life
Insurance Company
"Canada's Industrial-Ordinary Company"
HEAD OFFICE - LONDON, CANADA

H. A. PEARSON, 311 Baker Street, NELSON, B. C.
Representing the London Life Insurance Company in the Nelson District.

Del Bonita Associated Oils
LIMITED
• First well in the Twin River structure now cemented 10 feet in the lime and 1 foot in the porous oil zone.
• Del Bonita Associated controls 9101 acres of choice oil lands in three separate structures in Alberta.
Present Market — 35¢ Per Share
WRITE FOR PARTICULARS
FISCAL AGENTS FOR BRITISH COLUMBIA
A. J. SMITH & CO. LTD.
STOCK EXCHANGE BLDG. VANCOUVER, B.C.
Or Consult Your Own Broker

NOTICE TO SHAREHOLDERS
HOME OIL COMPANY
LIMITED
Be sure to register you shares in your own name by February 15th, 1937

Applications for additional shares will only be accepted from shareholders registered as of record at the close of business on Monday, February 15th, 1937.

As soon as possible after that date forms of application for the new shares will be mailed to registered shareholders, who will be the only ones entitled to subscribe. The basis of subscription will be up to, but not more than, one new share at $2.00, for each share registered.

Owners of stock who wish to participate must register their shares in their own names on or before Monday, February 15th, 1937, at any one of the undermentioned addresses:

LONDON & WESTERN TRUSTS CO. LTD.
320 Bay Street, Toronto

LONDON & WESTERN TRUSTS CO. LTD.
346 Main Street, Winnipeg

LONDON & WESTERN TRUSTS CO. LTD.
801 West Hastings Street, Vancouver

(The Trust Company is entitled to charge 35c for each new certificate issued, plus payment of requisite Government Transfer tax).

The Consolidated Mining & Smelting Company of Canada, Limited
TRAIL, BRITISH COLUMBIA
Manufacturers of
ELEPHANT Brand
CHEMICAL FERTILIZERS
Ammonium Phosphates — Sulphate of Ammonia
Superphosphates — Complete Fertilizers
Producers and Refiners of
Tadanac Brand Metals
GOLD SILVER
ELECTROLYTIC
LEAD ZINC CADMIUM BISMUTH

Month in Prison on Eighteenth Conviction

Convicted for the eighteenth time, Joseph Morgan, whose residence is the hills of the southern interior, was sentenced to a month in jail by Stipendiary Magistrate John Cartmel Wednesday on a charge of retaining stolen property—a pair of pyjama pants and an oilstone which disappeared from the cabin of A. W. Thorp.

Morgan is already serving six months for vagrancy, a sentence imposed recently at New Denver, and his month's sentence on the eighteenth conviction is to run consecutive with that, so that he will be within the confines of the provincial jail a month longer.

Morgan said he knew the interior hills from the Okanagan to the Crow "like a book," and it is understood he spends practically all of his free time travelling in them.

FURNACES
Installed and Repaired
R. H. Maber
Phone 655 510 Kootenay St.

Retail Lumber
LATH--SHINGLES
MOULDINGS
W. W. Powell Co., Ltd.
"The Home of Good Lumber"
Telephone 176 Foot of Stanley St.

25% Discount
on All
SKIS

COME IN AND GET YOURS WHILE THEY LAST
WOOD, VALLANCE
Hardware Company, Ltd.
Phone 26

Double-header Basketball on Friday Night

Friday evening's double-header basketball program calls for the undefeated Aces girls' club to play the Gelinas Red Sox at 8 p.m., with the Grocers playing the Fairview A.C. club at 9 p.m. in a senior men's game.

It is expected that both girls' and men's rep teams will practice previous to the league games.

Pythian Sisters Whist Hostesses

Pythian Sisters entertained at a progressive whist drive in the K. P. hall Wednesday evening. Mrs. A. A. Johnson and Percy Jeffrey were *first prize winners* while the consolation prizes went to Mrs. H. Stirzaker and E. A. Sharpe. Refreshments were served.

Master of ceremonies was Frank Goucher, while the refreshments were arranged by Mrs. Mary Goucher and Mrs. M. Sheller.

REV. W. PASCOE GOARD DIES

VANCOUVER, Feb. 10 (CP). — Rev. W. Pascoe Goard, LL.D., F.R.G.S., one of the founders of the British-Israel World federation who lived in Vancouver for many years, died at London, England, Tuesday, *accoring to word received* here today.

Milder Weather Accompanies Snow

Milder and more promising weather Wednesday than for six weeks accompanied a light but steady snowfall that began early in the morning to add another inch and a half to the snow blanket in Nelson.

With the snow came a rise from sub-zero to much milder weather and in the coldest part of the day the mercury was down no further than 14 degrees above. This was just three degrees below the maximum temperature of the previous day. As the day advanced the mercury climbed until, slightly after noon, the maximum of 25 had been reached. The temperature remained at this point for the greater part of the afternoon and by 5 o'clock was down only four degrees.

Final reports at 7 p.m. had the temperature on the rise and promise for milder weather from the weatherman.

The city's electrical thawing machine made only a few trips Wednesday.

BARS ON WINDOWS OF NURSERY AT PALACE

LONDON, Feb. 10 (AP).—Three little white bars have appeared at two windows on the second floor of Buckingham palace. They will protect the nursery of Princess Elizabeth and Princess Margaret Rose, daughters of the King and Queen.

Sentimental Londoners gaze up at the windows on their way to work, for, although the little Princesses and their parents have not yet moved into the palace, the painted bars are the first evidence that family life has returned to the royal residence.

5000 FLEE FROM QUAKE

CONSTANTINE, Algeria, Feb. 10 (CP-Havas)— Five thousand residents of Guelma, near here, left their homes in terror today when a violent earthquake destroyed most of the buildings in the town and surrounding villages. At least three persons were killed and property damage was estimated at many thousands of dollars.

Fined for Failure Report Accident

TRAIL, B.C., Feb. 10.—For failing to report an accident, Soren Sorenson was fined $10 and costs of $2.50 or in default to serve 20 days in the Nelson jail, when he appeared before Acting Police Magistrate Donald MacDonald in city police court. Sorenson paid the fine.

Candy Box Leafs Overhaul Red Sox

Outscoring their opponents to the tune of 11-5 in the second half, the Candy Box Maple Leafs overcame a 10-6 lead obtained by their opponents in the first half, to nose out the Gelinas Red Sox 17-15 in a girls' league basketball game played at the civic recreation hall Wednesday evening. The score was tied at 4-4 in the first quarter, and one minute after the start of the third quarter the Red Sox led 11-6.

Pauline Stangherlin scored two fast baskets to cut the lead to 11-10, but Sybil McLean again gave the Red Sox a three-point lead. Doreen Long, Iris Johansson and Pauline scored in quick succession, which with a converted free throw, gave the Maple Leafs a 17-13 lead. Just before full time Sybil McLean cut the score to 17-15 in favor of the Candy Box club.

Eva Hendrickson and Beatrice Mathews were missing from the winners' lineup. Rosa Stewart of the Red Sox scored seven points, Sybil McLean of the same club and Pauline Stangherlin of the winners each scored six points.

The teams and scorers were:

Candy Box Maple Leafs—Pauline Stangherlin, 6; Iris Johansson, 4; Lillian Hickey, 2; Hazel Spiers, 2; Doreen Long, 2; Deannie Wallace, 1; Dorothy Campbell and Edna Gormley.

Gelinas Red Six—Rosa Stewart, 7; Sybil McLean, 6; Mary McDougall, 2; Dot Jarbeau, Edna Jarbeau, Agnes Stewart, Kay McDougall.

Bob Paterson refereed the game.

$226,000 GAIN IN WEEK'S EARNINGS OF C.P.R.

MONTREAL, Feb. 10 (CP).—Increase of $226,000 is reported today in Canadian Pacific Railway earnings of $2,407,000 for the week ending February 7 compared with $2,181,000 for the same period last year. The increase amounts to 10.4 per cent.

GREENHILL
The best furnace coal mined in the
CROWSNEST PASS DISTRICT
MORE HEAT — LESS ASH — NO DUST
NO ROCKS or CLINKERS
Sole Agents for Kootenay District
Burns Coal & Cartage Co.
PHONE 53 NELSON 518 WARD

Colombos, Times, Orioles Winners Trail Basketball

TRAIL, B.C., Feb. 10—Colombos, Trail Times and Orioles were victors in three hoop games at Memorial hall here Wednesday night, the games being men's senior, men's intermediate and ladies' fixtures, respectively, of the Trail City basketball leagues.

Colombos defeated Sheiks 24-23 in a battle that the latter claimed was not all it should have been. Toward the end of the battle Coach W. O. Williams *protested at many of Referee* Ash Baillie's decisions. Sheiks were ahead 15-8 at half time.

In the Trail Times-Bon Ton tilt play was evenly contested in the first half. The Times romped off to pile up a good margin after the interval and won the contest 34-21.

When Orioles defeated Buddies 21-9, the victors piled up their lead in the first half, going into the second *on the long end 15-5, but were* held down after the interval to six points while Buddies scored four.

Meralomas Win 21-3 Basketball, Trail

TRAIL, B.C., Feb. 10.—With the heavy scoring of Peggy Barber, Meralomas handed Meteors a 21-3 drubbing in the final fixture of the first half, Trail Central school senior girls' basketball league, Wednesday afternoon.

Rockets are in first place, Meralomas second and Meteors third in standing.

Teams and scores were:

Meteors: Margaret Moore 1, Mafalda Pressacco 2, Edith Monaldi, Jean Wilson, Vivian Matkin.

Meralomas: Peggy Barber 17, Mary Dispasquale, Dora de Primo, Victoria Magliani, Betty Lewis, Joanne Dougan, Dorothy Bourne 2, and Eileen Powell 2.

SPRAY USED TO KILL DANDELIONS

WINNIPEG, Feb. 10 (CP). — A 100-per cent satisfactory method of killing dandelions was described to the Manitoba Horticultural association convention here tonight.

William H. Silversides, University of Manitoba student, told the convention of the discovery, developed by Dr. G. P. McRostie.

Six years' experiments were behind the discovery, Silversides said. The solution is made of 1½ pounds of nitrate to 7½ gallons of water, a quantity sufficient for 1000 square feet of lawn space, he said.

Two sprays during the summer, one about mid-July and the other in mid-August, were recommended. Both need to be done under a warm, bright afternoon sun, when there is no wind, he said.

This turns the grass to a sickly, yellowish green within 48 hours, but after about two weeks the grass will return to its natural color.

MISS VALUABLE DIAMOND

BLOEMFONTEIN, South Africa (CP).—A valuable diamond lay in full view outside a theatre on a busy street for 12 hours before the owner discovered it by chance after searching the building.

Fire in Zinc Plant, Tadanac, Due Tar Pot

TRAIL, B.C., Feb. 10.—Fire, resulting from an overheated tar pot in the zinc plant of the Consolidated Mining & Smelting company's Tadanac plant Wednesday morning was extinguished before causing any damage.

Cedar Water Main Freezes

Freezing of a water main, for probably the first time in Nelson's history, has been recorded this week, the main in question being that on Cedar street, at a point a few yards up hill from the Baker street intersection.

In order to get at the main with the thawing machine, it was necessary to dig a hole on Cedar street, and another to the main on Baker street about 100 feet from the Cedar line, and to attach wires at both points, the mains not being exposed till the third day of digging. The ice in the main did not yield to the electric current Wednesday afternoon, and more wires will be tried Thursday.

The freezing was due to the turning off of the water at the gate at the intersection of Baker and Cedar, or its partial turning off during the water conservation.

In going down on Cedar street, the shovel men went through 4½ feet of frozen soil before getting below the frost line, probably a local record. In the hole on Baker street, which was in the boulevard, where the earth was not solidified by traffic, the frost depth was not great.

MORE ABOUT SPANISH

(Continued From Page One)

Operations southeast of Madrid brought valuable prizes to the insurgents. They seized five carloads of frozen meat—officers declared it came from France—and three carloads of canned condensed milk.

"LAST DITCH" FIGHT

MADRID, Feb. 10 (CP-Havas).—With insurgents victorious in the south and striking dangerously at Madrid, embattled militiamen tonight buckled down for a last-ditch stand in the shell-torn Spanish capital.

The emergency defence council flatly denied the insurgents had cut the vital highway linking this capital with Valencia, official seat of the government which moved from Madrid some months ago, and their Mediterranean supply base.

Insurgent planes today bombed suburban Alcala de Henares, midway between Madrid and Guadalajara, taking a heavy toll among civilians and killing a woman and five children in a Red Cross hospital, according to latest advices.

NEWS OF THE DAY

ADULTS' SKATING TONIGHT, 8 TO 10. (4834)

The Maytag Electric Washer leads the world in value. Hipperson's. (4827)

Women's World Day of Prayer at Church of Redeemer 3 p.m. Friday. (4836)

Joymakers' Whist Drive and dance tonight, members and friends. (4837)

Ramsden's genuine Winter Sale continues. Wool dresses $1.59. Misses only $1. (4829)

For early delivery order your Spring Suit now. New patterns just arrived. JACK BOYCE. (4691)

PERMANENT SPECIALS NOW ON. MILADY'S BEAUTY SHOPPE. PHONE 244 FOR APPOINTMENT. (4824)

At the Butcherteria
While they last: Whitefish, each 29c. Many other Lenten Fish Specials. A wide variety for your choice Phone 527. (4833)

The Right Rev. Peter Bryce, D.D., *moderator of the United Church of* Canada, will speak in St. Paul's Church tonight at 9 p.m. The public is cordially invited. Silver collection. (4835)

The Annual Meeting of the Nelson Fair Association will be held in the Council Chamber, City Hall, this evening at 8 o'clock. All interested in the Nelson Fair are invited to attend. (4828)

GONE BUT NOT FORGOTTEN
Fannie M. Armstrong, Aged 69 Yrs.
Thomas J Armstrong and family wish to thank their many friends for their kindness in the loss of a good mother and loving wife. Also wish to thank Mr. Ritchie and the returned soldiers. (4825)

One Way Fare, Nelson to Edgewood, $4.10; Burton $3.40; Arrow Park $3.10; Nakusp, $3.00; New Denver, $2.50; Slocan City, $1.75.
GREYHOUND LINES
Phone 800
Nelson Depot — 205 Baker St. (4681)

BOUNDARY FLU CASES LOWER

Seven new cases of influenza at Natal and two at Creston, and reduction of total cases in the Boundary from 165 to 147 marked Wednesday's report of B division of the provincial police to the provincial board of health.

The Boundary figures, showing total cases, were:

Coalmont	39
Princeton	27
Hedley	5
Keremeos	10
Oliver	35
Summerland	16
Penticton	15
Total	147

MORE ABOUT PLANE CRASH

(Continued From Page One)

Coast guardsmen tonight recovered the body of Mark Fontana, millionaire San Francisco food manufacturer, from the bay bottom near where the plane sank. They said it bore evidence Fontana struggled desperately to escape.

COAT AND TROUSERS GONE

His body lacked a coat and trousers. His shirt was unbuttoned and his shoes undone. A preliminary examination indicated death by drowning rather than injuries in the crash.

The body was removed to shore and further search halted until tomorrow when officials planned to open several investigations into the tragic plunge of the big United Airlines' transport.

The big plane's death dive within sight of its destination last night brought to 37 the number of persons killed on far western air routes since Dec. 15 and intensified *official determination* to single out and curb the unidentified hazards.

Recovery efforts started with the raising of the 12-ton ship out of 26 feet of water about three miles off the municipal airport south of the city.

Huge cranes brought the wreckage to the surface, revealing Pilot A. R. "Tommy" Thompson, one of United Airlines' star pilots, crushed to death in the control seat. The mangled body of co-pilot Joe De Cesaro sat by Thompson's side.

Near by, in the forward part of the plane, was the unscratched body of Stewardess Ruth Kimmel.

Home economics experts suggest that a mother should begin putting scissors, pins, medicines and other dangerous articles out of reach when baby is young so that this will be a habit by the time the child can crawl and reach after them.

CIVIC Theatre
Civic Centre Bldg.
Two Features and Stage Attraction
Till Saturday
Showing 7:05 9:50 PHONE 944

When you see this romance with melody you'll shout:
HOORAY FOR LOVE
With
Ann Sothern • Gene Raymond

BILL ROBINSON
MARIA GAMBARELLI
THURSTON HALL
PERT KELTON
Directed by Walter Lang. Music and lyrics by Dorothy Fields and Jimmy McHugh.
RKO - RADIO PICTURE
And at 8:20 Only
The Sky Parade
Featuring
Jimmie Allen
Katherine DeMille
Action — Thrills
On Our Stage at 9:25 p.m.
The Italian-Canadian
Emilio Gallo
And His Guitar
COMING SOON
Tipica Mexican Orchestra
with
Von Hahn and De Negre
In Person—On Our Stage

Good Work Clothing
Gives a man a feeling of well being that few other things can equal. A shoddy, poorly made, ill-fitting garment gives its purchaser little or no satisfaction.
For long, hard wear, we recommend
G.W.G. Iron Man
$2.75
EMORY'S
Limited

A nine-lens aerial camera which will photograph an area of 60 square miles in a single exposure is now under test by the United States army to determine its value for military mapping purposes. The camera takes nine separate photographs on a film 23 inches wide and 200 feet long, sufficient for 100 exposures. The nine negatives are then projected on a single sheet for a composite photograph 35 inches square. The completed picture replaces from 16 to 20 aerial photographs made with a single camera under existing practice.

J. A. C. Laughton
Optometrist
Suite 205 Medical Arts Bldg

ST. PAUL'S BOYS' CHOIR
CONCERT
35 Boy Singers Will Be Heard in
ST. PAUL'S CHURCH AUDITORIUM
TOMORROW
FEBRUARY 12
8:00 P.M.
Adults 35c Students 15c

GRAND COMBINATION SHOW
CAPITOL
Hit Number One
at 2:14 - 7:14 - 10:13
Her Big Thrill Will Be Yours
"STAR FOR A NIGHT"
with
CLAIRE TREVOR
JANE DARWELL
AN ADAM IN A JUNGLE EDEN!
Ready to love . . . ready to protect her! THE NEW, GREATER Tarzan picture!
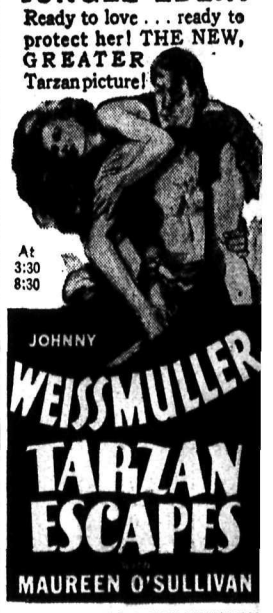
At 3:30 8:30
JOHNNY WEISSMULLER
TARZAN ESCAPES
MAUREEN O'SULLIVAN
COMING
Friday — Saturday
LORETTA YOUNG
DON AMECHE
KENT TAYLOR
in
"RAMONA"
—PLUS—
Arthur Treacher
in
"THANK YOU, JEEVES"
Nights: Balcony 25c

1c Per Mile to NELSON
For the Great
Low Fares
CARNIVAL

And everyone in Nelson is working to see that it is the biggest two days in the history of the city
Let's Get Acquainted
A City-Wide Shopping Carnival
Something new—Something different—New because its the first time in Nelson—Different because the whole town is behind it
HOCKEY—BASKETBALL—CURLING
SKIING—DANCING
Nelson Calls Welcome