PROVINCIAL LIBRARY
VICTORIA, B.C.
859

Better Prizes for Bigger and Better Trail Picnic Here —Page Seven

Nelson Daily News

Nelson Scouts Have Glorious Time at Pullman —Page Seven

14 MAR 37
PROVINCIAL LIBRARY
VICTORIA B C

VOLUME 35 | FIVE CENTS A COPY | NELSON, BRITISH COLUMBIA, CANADA—TUESDAY MORNING, JULY 21, 1936 | NUMBER 78

THIRD HOT DAY SENDS MERCURY TO 100

12,000 Troops March on Madrid

25,000 REPORTED KILLED IN REBEL FLARE UP, SPAIN

Both Sides Claim to Have the Upper Hand

CONFIRM DEATH OF REBEL LEADER

May Be Move Restore Monarchy But King Denies It

(By Associated Press)

What is the revolt in Spain and Morocco about?

Gen. Francisco Franco, the leader of the rebellion, was quoted as saying in Ceuta, Spanish Morocco, that his purpose was to save western Europe "from the menace of Russian communism."

The rebels also declare they want to "save Spain" with a "glorious and patriotic army" and that their movement is one of "restoration." General Franco, the rebel leader, does not make plain just what he wants to "restore," however.

Former King Alfonso says he does not regard the movement as directed at restoration of the throne. All he wants, he declares, is a peaceful rightist government in Spain which will have the army support.

Police officials at Hendaye, on the French side of the Franco-Spanish border, estimated from refugees' accounts that 25,000 persons had been killed in the Spanish revolt.

Indications that the government might be gaining the upper hand in southern Spain were seen at Hendaye, however, in the fact that a radio station at Seville was broadcasting government orders. The station for two days has been the chief source of rebel news from Spain proper.

A British dispatch from Madrid said the government had announced the rebellion "completely crushed." However, there were reports in France of grave events for the leftist government both in southern Spain and in Barcelona, on the northeast coast.

(Continued on Page Ten)

"Ah, Heck, Who Cares About the Hot Weather Anyway," Say These Kootenay Youngsters

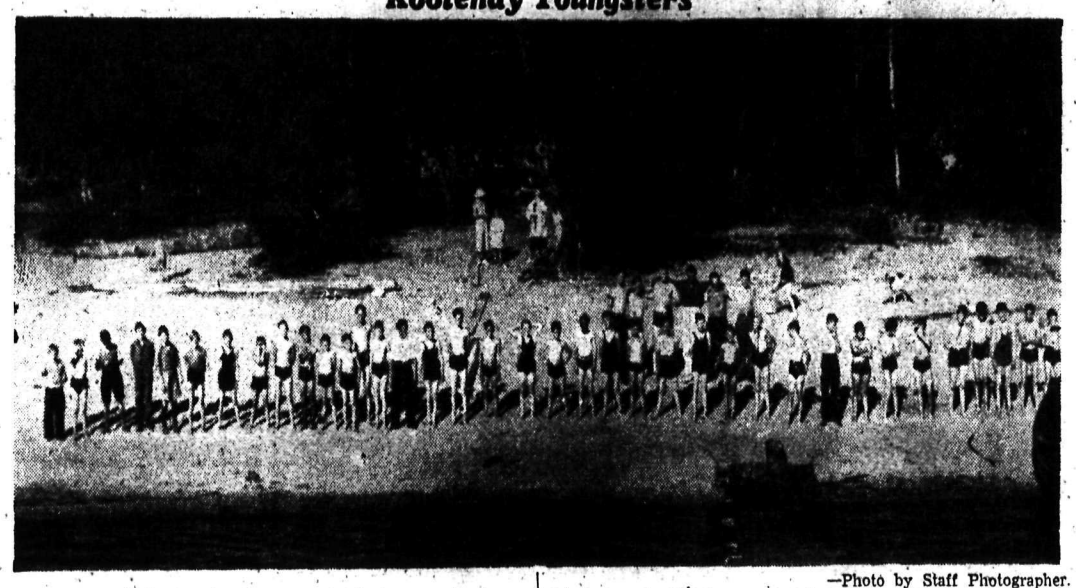

—Photo by Staff Photographer.

Hot weather is the least of the worries of these young Kootenay chaps who were in camp at Koolaree on the West Arm of Kootenay lake last week. This is a group of the junior boys lined up on the beach for the cameraman who was on a jaunt to the camp.

FIERCE FIRE IN JASPER PARK

EDMONTON, (CP)—A new forest fire in Jasper National park was reported here Monday as a serious blaze that menaced Maligne lake, one of the park's noted tourist attractions, continued unchecked.

The new fire was near Caledonia lake, only four miles from the town of Jasper. Fanned by a stiff breeze, the flames were reported to be burning fiercely through tinder-dry woods. The origin of the second blaze was unknown.

Accidentally Finds Outboard Motor He Lost Two Years Ago

PETERBOROUGH, Ont., July 20 (CP).—Put this one down in the "believe it or not" class. Two years ago Robert Williams, of Toronto, was fishing near his summer home on Upper Stoney lake and dropped a valuable outboard motor into the lake. This week-end Williams was again fishing in the same lake. When he pulled up the anchor, he found the motor hanging on one of the flukes.

Pullman Scouts Will Be Guests Here Next Year

One of the results of the visit of the Nelson Boy Scouts to Pullman, Wash., where they are having the time of their lives, is that the Nelson Boy Scout association will play host next summer to the Washington boys, Adolph Browne stated Monday afternoon, after his return from taking part in the motor caravan by which the Nelson boys were taken to Pullman.

An invitation was extended to the Pullman Scouts to visit Nelson next year, and was cordially accepted, Mr. Browne stated. The camp of course will be at Kokanee.

Thieves Eat Ice Cream as Try to Crack Open Safe

MUNSON, Alta., July 20 (CP).—It was a hot night and thieves who broke into a general store here refreshed themselves from the soda counter as they attempted to break open a safe. They consumed a quantity of ice cream and soft drinks. The attempted safe-cracking was unsuccessful.

DIES AT BRANTFORD

BRANTFORD, Ont., July 20 (CP).—J. C. Bloxham, Brantford business man, died suddenly yesterday. He was 73 years old and had resided here since he came from England 62 years ago. Mrs. S. Mason of Vancouver is a sister.

"The Scroll of Valor"

By W. W. MURRAY, Canadian Press Staff Writer

AMIENS

Now well on their way to France and Belgium, which, according to schedule, they will reach early Saturday morning, the 6000 Canadian pilgrims who are attending the unveiling of the Vimy Ridge memorial on Sunday will find mapped out for them tours of the battlefields. Many of them will visit Amiens, for there on Aug. 8, 1918, began the series of allied counter-attacks which finally swept the Germans into submission.

Amiens was, however, a series of actions, all co-ordinated to the one end, but continuing for nearly two weeks. In these engagements Canadians distinguished themselves and no fewer than 10 infantrymen were awarded the Victoria Cross for their bravery. These were Sergt. R. L. Zengel, 5th (Saskatchewan) Battalion; Corporal F. G. Coppins and Pte. A. Brereton, both of the 8th (Winnipeg) Battalion; Pte. J. B. Croak and Corporal H. G. Good, both of the 13th (Montreal) Battalion; Lieut. Jean Brillant, 22nd (French-Canadian) Battalion; Pte. Thomas Dineson, 42nd (Montreal) Battalion; Sergt. R. Spall, Princess Patricia's Canadian Light Infantry; Lieut. J. E. Tait, 78th (Manitoba) Battalion, and Corporal H. G. B. Miner, 58th (Central Ontario) Battalion.

The story of those heroic Canadians spans the whole fortnight which the Canadian Corps put in at Amiens, a story of individuals dashing recklessly against overwhelming odds, of the saving of life under fire, of exemplary bravery, leadership, initiative and resource. All the qualities of which man is compounded entered into the acts which prompted these youths to face certain death on behalf of their comrades, to sacrifice themselves as five of them did for the sake of the men around them.

Whether the story embodies the reckless hardihood of Corporal Good who, with three comrades, charged a German artillery battery in Hangard Wood, or that of the Danish-born Dineson who five times charged and overcame German machine guns and their crews near Damery, it is the same all through the piece. It is a story of great gallantry rewarded with the highest honor that can be given in attestation of such.

To Refortify Dardenelles

10 Nations, Including Great Britain, Give Approval to Turkish Occupation

ISTANBUL, Turkey, July 21—(Tuesday) (AP)—Turkish troops today began moving into the demilitarized zone of the Dardanelles, occupying amongst other points the heights of Gallipoli.

MONTREAUX, Switzerland, July 20 (AP)—Ten Nations gave final approval late tonight to a new Dardanelles convention, permitting Turkish troops to enter the area surrounding the straits, demilitarized since 1923.

Japan, one ofthe signatories of the Lausanne treaty under which the zone was demilitarized, was the only nation to make reservations in signing the convention.

She reserved complete liberty of interpretatio not an article in the convention concerning passage of warships engaged in punitive missions for the League of Nations or in carrying out regional pacts.

The 10 nations which signed the convention with gold pens given by the Turkish government were Great Britain, France, Russia, Japan, Greece, Rumania, Yugoslavia, Bulgaria, Turkey and Australia.

Premier King to Be on Coronation Commission

LONDON, July 20 (CP cable).—The prime ministers and high commissioners of the dominions tonight were appointed by King Edward to serve on a special coronation commission.

The appointments, it was stated, were made with the object of recognizing the equal interest of the dominions with the United Kingdom in the crowning of the new King in Westminster Abbey next May, and of harmonizing the ancient traditions of the realm with modern constitutional requirements.

The Canadian representatives will be Prime Minister W. L. Mackenzie King, Vincent Massey, the Canadian high commissioner, and Colonel George Vanier, secretary of the high commissioner's office.

POLICE GO NORTH

VICTORIA, B.C., July 20 (CP).—An airplane, carrying three constables and a portable radio set, was despatched early today from Prince George for Fort Nelson where $32,000 worth of furs was taken from the Hudson Bay post by six armed men on July 12, it was announced at British Columbia police headquarters here.

BUSH IS RELEASED

PITTSBURGH (AP).—Guy Bush, veteran right-handed pitcher, has been handed his unconditional release by Pittsburgh Pirates. Bush came to the Pirates along with Jim Weaver and Babe Herman in a big trade with the Chicago Cubs Nov. 22, 1934.

MRS. E. A. COLVILLE DIES

VICTORIA, July 20 (CP).—Mrs. Edith Anna Colville, Quebec pioneer and resident of that city since before confederation is dead here. Mrs. Colville, 74, member of a United Empire Loyalist family and until five years ago resident of Quebec, died here yesterday.

NO CHARGE TO STANLEY PARK

VANCOUVER, July 20 (CP).—The Vancouver park board today rejected a proposal submitted by Mayor G. G. McGeer and the Jubilee committee for an admittance fee to Stanley park for one week.

VANCOUVER, July 20 (CP).—Members of the Vancouver relief committee will meet Hon. George M. Weir, British Columbia's secretary, and Dr. H. M. Cassidy, public welfare administrator, in Victoria late this week to discuss relief matters, it was announced here today.

1770 STILL ON STRIKE

PRINCE RUPERT, B.C., July 20 (CP).—White Seine boat crews at Butedale today had ended the strike which they started recently in sympathy with striking fishermen at Rivers inlet. Skeena river Seiners, meeting at the week-end, decided against striking. The strike is confined now to Rovers' inlet with 1400 men out and Smith's inlet with 370 out.

EDMONTON MAYOR AT COAST

VANCOUVER, July 20 (CP).—Mayor J. Clarke of Edmonton arrived here today with a party which included many prominent residents and businessmen of the Alberta capital. They were greeted by Mayor G. G. McGeer of Vancouver, and others.

SAFECRACKERS GET $60

VANCOUVER, July 20 (CP).—Police today were searching for safecrackers who opened a safe in the offices of Broadway Messengers with an acetylene torch over the week-end and escaped with $60.

FRACTURES THIGH BONE

NEW WESTMINSTER, B.C., July 20 (CP).—Harvey Olsen, 18, was in hospital tonight with a fractured thigh bone suffered when a bicycle on which he was riding skidded and threw him to the ground.

Editor of Financial Post Is Fined $100 for Contempt Court

TORONTO, July 20 (CP)—Floyd S. Chalmers, editor of the Financial Post was fined $100 and costs by Mr. Justice Charles McTague today on an allegation of contempt of court. The action rose out of the publication in that journal of an article commenting on the arrest of I. W. C. Solloway on a charge of theft of money from Solloway, Mills & Co., Ltd., its customers and clients. Action against Chalmers was brought by counsel for Solloway.

Must Permit Fishing if No Arbitration

VICTORIA, July 20 (CP).—Fishermen in the strike area of Rivers inlet and Smith's inlet who want to resume fishing must be given the opportunity to do so if the strike committee continues to refuse to accept arbitration of their demands.

This, in effect, was the wire sent today by Hon. George S. Pearson, commissioner of fisheries, to J. Gavin, secretary of the strike committee, at Dawson's Landing.

While the reply to the message was awaited in Victoria, provincial officials were seriously concerned about the strike situation which has put approximately 2500 fishermen and 1000 cannery workers out of employment.

Cannery operators have agreed to arbitration of the dispute but so far the fishermen have refused.

SEVERELY HURT AT COAST

VANCOUVER, July 20 (CP).—Charles M. Alexander was in hospital here today with a crushed pelvis and severe internal injuries suffered yesterday when a heavy tractor he was driving smashed through the government wharf at Gibson's Landing.

ARRESTED FOR "POSSESSION"

VICTORIA, July 20 (CP).—Reginald Wood of Vancouver today was arrested on a charge of possessing stolen goods and was questioned in connection with the $3000 jewel robbery in Vancouver last June 28. He was taken to Vancouver later today.

French and British Cooperate in Canada Lapointe Tells Paris Meet

Official Luncheon Tendered the Canadian Legion Party; Delbos Is Speaker

By CAPT. W. W. MURRAY, M.C.
Canadian Press Staff Writer

PARIS, July 20 (CP cable).—Cooperation between the people of French and British stocks is an established fact in Canada, Hon. Ernest Lapointe, Canadian minister of justice, told guests at an official luncheon given today in honor of the Canadian Legion official party, visiting here prior to dedication of the Vimy memorial next Sunday.

From Canada's experience, Mr. Lapointe pointed the lesson that great unity in European international affairs is possible. "Canada has solved the problem of racial diversity," he said. "The equality of British and French cultures is preserved and developed to the advantage of both."

Yvon Delbos, French minister of foreign affairs, acted as host and welcomed the Legion party and Canadian government representatives. He voiced the pleasure of France in receiving men" who 20 years ago fought for her deliverance."

Replying, Brig. Gen. Alex Ross of Yorkton, Sask., president of the Canadian Legion, assured France that Canadians were prepared to play the same part in the preservation of peace which had featured their effort in wartime.

During the war, said General Ross, some 450,000 Canadians from the far corners of the Dominion had joined with the armed forces of France and her allies to ensure the victory they believed essential in the interests of mankind. However the value of this contribution may be appraised, there could be no doubt it testified to the fact Canada was not indifferent to her responsibility "for the defence of right."

BULLET WOUND NEAR HEART OF CRANBROOK BOY

15-Year-Old Arthur Lunquist Critically Wounded

PLAYED WITH A .22 RIFLE

Reported to Have Held It Muzzle End to Him

CRANBROOK, B.C., July 20.—Arthur Lundquist, about 15 years old, lies in St. Eugene hospital here in serious condition today, with a bullet wound just below the heart, sustained yesterday about noon at Peavine creek near the public beach at Green bay.

Police investigation is underway, but the boy is too ill for questioning.

He was accompanied yesterday to Green bay by Fred Hayward, about the same age. They had a .22 rifle with them. According to Hayward's story, they had been shooting at a target. He completed his turn, handing the gun to the Lundquist boy, who held it muzzle toward him and began playing with the hammer.

The gun discharged and the bullet barely missed the tip of the heart.

The boy was taken to Cranbrook immediately by a party of Kimberley people who were picnicking nearby.

TWO KILLED NEAR NANAIMO

NANAIMO, B.C., July 20 (CP).—Two well-known farmers of this district were dead today, the result of separate accidents over the week-end.

Brett Timothy Boles of Parksville, north of Nanaimo, was killed Saturday night when struck by the wheels of a truck trailer.

The other fatal accident occurred in the Nanoose district yesterday when James Roberts was struck under the chin by a coupling pin attached to a cable which gave way as he was loading hay in his barn. The blow broke Robert's neck and he died instantly.

900 FIGHT MONTANA FIRE

HELENA, Mont., (AP) — More than 900 sweating men fought to check roaring flames that have devoured about 20,000 acres of valuable timber in Central Montana forest as the sun sent the mercury soaring above the 100-degree mark. The worst of the fires was in the north Moccasin mountains near Lewistown, where about 10,000 acres of timber have been destroyed.

LAID TO REST AT COAST

VANCOUVER, July 20 (CP).—Funeral services were held here today for Walter Thomas Kirby, retired Winnipeg business man, who died here Friday. Kirby was born in Montreal in 1858 and moved to Winnipeg about 20 years later.

TO RESCUE ATHLETES IN SPAIN

PARIS, July 20 (AP).—Foreign Minister Yvon Delbos informed the mayor of Toulouse, France was sending two naval vessels to Barcelona to get a group of French athletes stranded in the vicinity of the Spanish city.

MOTORSHIP STILL MISSING

TAMPA, Fla. (AP).—The United States coast guard extended its search for the missing British motorship Munoca outside the country's territorial waters as another day passed without word of the sturdy little banana boat and the 22 persons aboard her.

MARKETS AT A GLANCE

By The Canadian Press

Toronto and Montreal—Industrial stocks higher.

Toronto Mines— Higher.

New York—Stocks closed higher.

Winnipeg—Wheat up 1⅜ to 1¼ cents.

Toronto—Bacon hogs off truck unchanged at $8.85 to $9.00.

London—Bar silver unchanged; lead, copper and zinc higher.

New York—Bar silver, zinc and lead unchanged; export copper higher.

Montreal—Silver higher.

New York—Cotton higher; coffee and rubber lower; sugar unchanged.

New York—Canadian dollar 1-32 lower at .99 29-32.

THIRD HIGHEST IN NORTHWEST; EXPECT WORSE FOR TODAY

Within Three Degrees of 15-Year Record; Trail Has Unofficial 114 Degrees; Barometer Riding High

$3289.40 PAID BY MERE $2 WAGER

BOSTON, July 20 (CP)—Four men went home happy from Suffolk downs race track today. All clicked on a $3289.40 return for a $2 bet in the daily double.

Archibald Carruthers, a Providence, R.I., garageman, and Barnard O'Brien of Boston were two of the fortunate ones. The others did not give their names.

The killing was the largest in New England history and was paid on Dilwin and Petard.

U.S. AIDS CHINA TO BUY PLANES

TOKYO, July 21 (Tuesday) (AP)—Reports of an agreement for a large American credit to China to purchase airplanes, automobiles and railway rolling stock were contained in dispatches from Shanghai printed in vernacular newspapers today.

A majority of the papers treated the reported plan as a menace to Japan's interests in China.

"Since the credit was virtually used to bolster China's national defense, Japan cannot overlook it," a newspaper said.

Fernie Undertaker Gets Two Months

SASKATOON, July 20 (CP).—Don G. Love, undertaker of Fernie, B.C., was sentenced to two months in jail and fined $10 and costs for false pretenses and obtaining lodging by fraud, here today.

FISHING VESSEL FLOATED

PORT ANGELES, Wash., July 20 (AP).—The coast guard cutter Redwing and patrol boat 271 went to Dungeness Spit today to pull off the Canadian fishing vessel, Race Rock, a 30-ton craft which went aground late last night. With a cargo of fish aboard, the Race Rock was reported not seriously damaged.

$10,000 FIRE AT NORTH VANCOUVER

NORTH VANCOUVER, B.C., July 20 (CP).—Damage, today estimated at $10,000, was caused by a fire which destroyed Memory Lane dance hall here late last night. Firemen were answering a bush fire alarm when they saw the hall, a large frame building, ablaze.

TO DIE IN CHAIR

HOLLIDAYSBURG, Pa., July 20 (AP).—Mrs. Margaret Karmendi, 24, and Roy Lockard, a laborer, were sentenced today to death in the electric chair for killing the woman's three-year-old son. The commonwealth charged the two carried on a love affair and disposed of the child because he interfered with their meetings.

BURNED BY DISINFECTANT

VANCOUVER, July 20 (CP).—Miss Betty Knowlton suffered minor burns today when struck by contents of a bottle of disinfectant which dropped on her from the third storey window of a building as she was watching a parade. She was given first aid in a doctor's office nearby.

GRAND FORKS HAS IT 102 DEGREES

Business Men Discard Coats; Many Kiddies Are Ill

NELSON'S WEATHER RECORD YESTERDAY

Maximum 100 degrees, minimum 55 degrees.

TEMPERATURE RECORDINGS

Forenoon—90 degrees.
12 to 2 p.m.—97 degrees.
2 to 4 p.m.—100 degrees.
4:45 p.m.—100 degrees.
5:15 p.m.—99 degrees.

Barometer in Nelson is abnormally high.

Tuesday's prospects — Higher temperature.

Above, in brief form, is the story of the heat in Nelson yesterday when the thermometer at the government meteorologist station registered a high of 100 degrees. Unofficial reports placed the temperature at 114 in Trail while official reports showed only two spots in the northwest hotter than in Nelson. It was 102 in Spokane, Wash., and 102 in Grand Forks.

While claimed by many Nelsonites as a high record, Monday's jump in temperature to 100 degrees has been surpassed several times in recent years. Figures at hand show high temperatures in the past four years as follows: 1932—98 degrees; 1933—99 degrees; 1934—103 degrees and 1935—92 degrees.

There is every likelihood it will be hotter today, as the barometer is riding abnormally high, according to J. S. Goulding, weather statician.

THIRD HOT DAY

It was a blistering sun that beat down upon the city and surroundings for the third straight day. Temperatures on thermometers in the open were away above that recorded officially.

(Continued on Page Ten)

BOY IS FOUND BY SCOUTS

PRINCE ALBERT, Sask., July 2 (CP).—Boy Scouts, searching for lost three-year-old Ian Blackford discovered the boy, alive and well but near exhaustion today. He was found a quarter-mile from Sunnyside Beach, Emma lake, 30 miles north of here, from where he had disappeared 18 hours before.

The Weather

Temperatures:	Min.	Max.
NELSON	55	100
Victoria	54	74
Vancouver	56	74
Kamloops	64	90
Prince George	53	88
Estevan Point	58	68
Prince Rupert	54	66
Atlin	48	58
Dawson, Y.T.	56	60
Seattle	58	82
Portland, Ore.	60	88
San Francisco	52	68
Spokane	62	102
Los Angeles	72	94
Penticton	58	
Vernon	59	
Grand Forks	54	102
Kaslo	56	
Cranbrook	48	9[illegible]
Calgary	56	9[illegible]
Edmonton	58	9[illegible]
Swift Current	60	8[illegible]
Saskatoon	64	9[illegible]
Qu'Appelle	50	8[illegible]
Winnipeg	58	8[illegible]
Moose Jaw	56	9[illegible]

Forecast for Nelson and Vicinity: Moderate to fresh westerly winds; fine hot and very dry.

PRESIDENT ROOSEVELT ANCHORS SLOOP OFF NOVA SCOTIA ISLAND

Aboard Schooner Liberty off Cape Negro Island, N.S., July 20 (AP).—President Roosevelt sailed 15 miles southwest from Shelburne Harbor, N.S., to this little North Atlantic island late today and anchored for the night.

Delayed this morning by a heavy fog that barred the door to the Atlantic from the pine-bordered Shelburne Harbor, where he had remained since Saturday night, the president ordered another start mid-afternoon when the coastal fog moved farther out to sea.

He will work his way back around the southern tip of the province and head northwestward up the Bay of Fundy for Campobello Island, his July 28 destination.

The fishing for tuna, pollock and cod he had planned for the day was deferred until the second week of the vacation cruise beginning tomorrow.

658 CHECKS AT PARK IN A WEEK

Vednesday With 351 a Busy Day for the Attendants

More checks were issued at the eck-room at Lakeside park the st week than in the previous 19 ys since its opening, June 23, the eek's total of 1658 checks reflect- g a heavy run on the swimming d bathing. The total for the first days was 1627 checks.

Wednesday was the busiest day e check-room attendants, Miss orothy Row and Miss Avonia Han- ck, had this season, 351 being is- ed to individuals or family groups. Sunday and Monday, with 165 and 175 respectively, were the only days below the 200 mark. Tuesday having 202, Thursday 263, Friday 245, and Saturday 257.

Dressing rooms are always filled with clothing "left at the owner's risk", and it is these owners who are in too much of a hurry to use the check-room facilities provided by the city, who are victims of pilfering pretty constantly reported.

BE SURE YOUR CIGARETTE BUTT IS OUT

BE CAREFUL WITH FIRE IN THE WOODS

Vancouver Sales

VANCOUVER, July 20 (CP) — Mining shares sold on the Vancouver stock exchange today:

LISTED: Bralorne 130, B R Con 1000, B R X 6000, Dentonia 1100, Gold Belt 100, Island Mount 100, Koot Belle 7200, Minto 37,900, Morning Star 3500, National Sil 1000, Pioneer 80, Premier Gold 250, Premier Bord 1000, Reno 1900, Sheep Creek 500, Vidette 2000, Wayside 500.

CURB: Beaver Sil 4500, B.C. Nickel 22,100, Canadian Rand 7000, Congress 400, Federal 13,100, Gold Mount 4900, Grange 3000, Haida 1000, Hedley Amal 1000, Home Gold 2000, Nicola 15,800, Pilot 4400, Quesnelle 2050, Reliance 3000, Relief Arl 100, Reward 2000, Viking 3000, Waterloo 2000, Wesko 2500.

Dividends

Monarch Knitting Pfd, a dividend of 1¾ per cent payable Oct. 1 to shareholders of record Sept. 15. Ex-dividend Sept. 14.

IMPORTED OLD SCOTCH WHISKY

DISTILLED, MATURED AND BOTTLED IN SCOTLAND.

26½ oz. ---$3.00

"TAK' A PEG O' John Begg"

OLD SCOTCH WHISKY

This advertisement is not published or displayed by the Liquor Control Board or by the Government of British Columbia.

Guide for Travellers

NELSON, B.C., HOTELS

"Finest in the Interior"

HUME HOTEL

Free Bus Service — Geo. Benwell, Prop.

BREAKFAST 30c and UP

LUNCHEON 40c to 60c — DINNER 40c to 65c

ROTARY AND GYRO HEADQUARTERS

TELEPHONE 787 — NELSON, B.C. — 422 VERNON ST.

HUME — A. Lloyd, Kimberley; Mrs. Alice Davies, Mrs. Bourgette and family, Fruitvale; Miss R. J. Houston, Winnipeg; T. A. Burns, R. Simpson, Medicine Hat; C. B. Allen, Don Allen, Berkley, Cal.; T. J. Ainsworth, Howser; J. J. Horan, A. Greel, E. Williams, Mr. and Mrs. Hamilton Cenderron, F. Scott, Arthur Lakes, F. McDowell, W. Cowell, J. M. S. Clark, Vancouver; Y. C. Campbell, E. J. Brookes, Calgary; Mr. and Mrs. C. Reid, Mr. and Mrs. E. L. Hodgson, Vernon; J. B. Burge, G. P. Davis, Gray Creek; E. J. Menett, Choate, B.C.; H. S. Miard, Fernie; A. Mackie, Boswell; Mr. and Mrs. E. C. Neher, Arcadia, Cal.; R. Ziuchkovski, Meyers Falls, Wis.; Mr. and Mrs. B. Rogers, Nelson; W. H. Percival, Penticton.

THE SAVOY HOTEL

"Where the Guest Is King"

MODERN SAMPLE ROOMS

Fully Licenced

124 Baker St. — W. K. Clark, Prop. — Nelson, B. C.

NEW GRAND HOTEL

P. L. Kapak Prop. — FULLY LICENSED

Commercial, Tourist and Family Trade Solicited.

Free Bus meets all Greyhound arrivals.

Free Parkings — NELSON, B.C. — Phone 234

Occidental Hotel

705 Vernon St. — Phone 897

H. WASSICK, Prop.

SPECIAL MONTHLY RATES

Good Comfortable Rooms

Fully Licenced

Madden Hotel

A Welcome Awaits You

JAS. A. MADDEN, Prop.

Completely Remodelled

Hot and Cold Water

In the HEART of the City

PHONE 58 — 505 WARD ST

EDGEWOOD, B. C., HOTELS

ARROW LAKES HOTEL

E. NIEDERMAN, Proprietor — Comfortable Rooms Good Meals — EDGEWOOD, B.C. Logical Stopping Place on the Road to Vernon

SPOKANE, WASH., HOTELS

When in SPOKANE You Will Enjoy Staying at the

410 Riverside Ave. Hotel Volney Spokane, Washington

Opposite the Paulsen Building

EVERY COURTESY SHOWN OUR CANADIAN GUESTS

STANFORD Hotel, Spokane

at SPRAGUE and MADISON — Reasonable -:- Nice Clean Rooms Free Parking

FERRY TRAFFIC MUCH HEAVIER IN MONTH JUNE

Kootenay Lake Is Only One Not Showing Increase

NELSON CARRIES 2263 MORE CARS

Castlegar Up Despite Ferry Tieup for High Water

Increased traffic on every government ferry in West Kootenay except the main lake ferry is shown in returns for June. In the case of the main lake ferry four less cars were carried, and no busses. The increase of 178 in the number of passengers was not sufficient to offset the trips made by bus drivers across the lake during the time they had to leave their vehicles at the ferry landings, the Moyie being unable to handle them.

One feature of the returns was that Castlegar figures showed increases in every classification except cattle, despite the ferry being tied up for a time due to high water. Auto traffic increased by 319 and trucks by 109. Castlegar ferry also showed the greatest increase in freight transported, this figure jumping 304½ tons to 1157. The Harrop ferry was the only other to carry more freight.

NELSON HEAVIEST

Heaviest traffic was on the Nelson ferry, the increases here being in large figures as instanced by 2263 more autos than a year ago, 865 more trucks, 50 more busses, and 4701 more passengers.

The Kootenay river ferry at Creston carried 162 more autos, 236 more trucks and 388 more passengers; and Harrop traffic showed an increase of 117 cars, 153 trucks and 303 passengers.

Figures for each of the five ferries follow:

NELSON FERRY:	1936	1935
Number of trips	1751	1726
Autos	10286	8023
Trucks	2995	2130
Busses	207	157
Motorcycles	68	13
Rigs	48	74
Passengers	39125	34424
Freight, tons	792	1111½
Horses	21	9
Cattle	2	13
Graders		6
Caterpillars		1
Trailers	23	2

CASTLEGAR FERRY:	1936	1935
Number of trips	1926	1957
Autos	5510	5191
Trucks	1864	1755
Busses	229	199
Trailers	92	
Motorcycles	68	68
Rigs	228	214
Passengers	18536	16385
Freight, tons	1157	852½
Horses	44	45
Cattle	18	26

KOOTENAY LAKE:	1936	1935
Number of trips	90	90
Autos	1017	1021
Trucks	82	123
Trailers	14	7
Busses		60
Motorcycles and bicycles	15	17
Rigs	3	—
Passengers	2141	1963
Freight, tons	10	22
Horses	5	—
Boats	—	1

HARROP FERRY:	1936	1935
Number of trips	892	814
Autos	774	657
Trucks	416	263
Trailers	11	2
Motorcycles	34	56
Rigs	5	11
Passengers	2681	2378
Freight, tons	139¾	91¾
Cattle	—	10
Horses	10	—

CRESTON FERRY:	1936	1935
Number of trips	1194	758
Autos	378	216
Trucks	464	228
Rigs	206	191
Passengers	1221	833
Horses	7	19
Cattle	2	11
Saddle Horses	51	85

Miss Rose Kapak Awarded Her Cap Spokane Hospital

Mr. and Mrs. Pete Kapak and son William have returned from Spokane where on Saturday they attended a ceremony at Sacred Heart hospital where Mr. and Mrs. Kapak's daughter Rose, received her cap after serving her probation period in the hospital. Twenty-one young girls in training for nursing received caps followed by a pretty candle ceremony. Miss Annie Jankalo of Trail was among the young ladies receiving caps. Mr. and Mrs. Kapak report the Spokane weather as terrific. On their return they stopped at Salmo on Sunday for a period.

Eastern Sales

MONTREAL, July 20 (CP)—Sales of 100 or more shares on the Montreal stock exchange today were: 658 Brazil; 105 B C Pow; 385 Can Cem; 280 Can N Pow; 2945 Cdn Car; 1195 Cdn Car pf; 1050 Alcohol A; 896 C P R; 1112 Smelters; 325 D Seag; 745 Dom S & C B; 448 Imp Tob; 3311 Nickel; 425 Massey; 690 Mtl Power; 4625 Noranda; 472 Shawinigan.

Rambling House Is Quaint

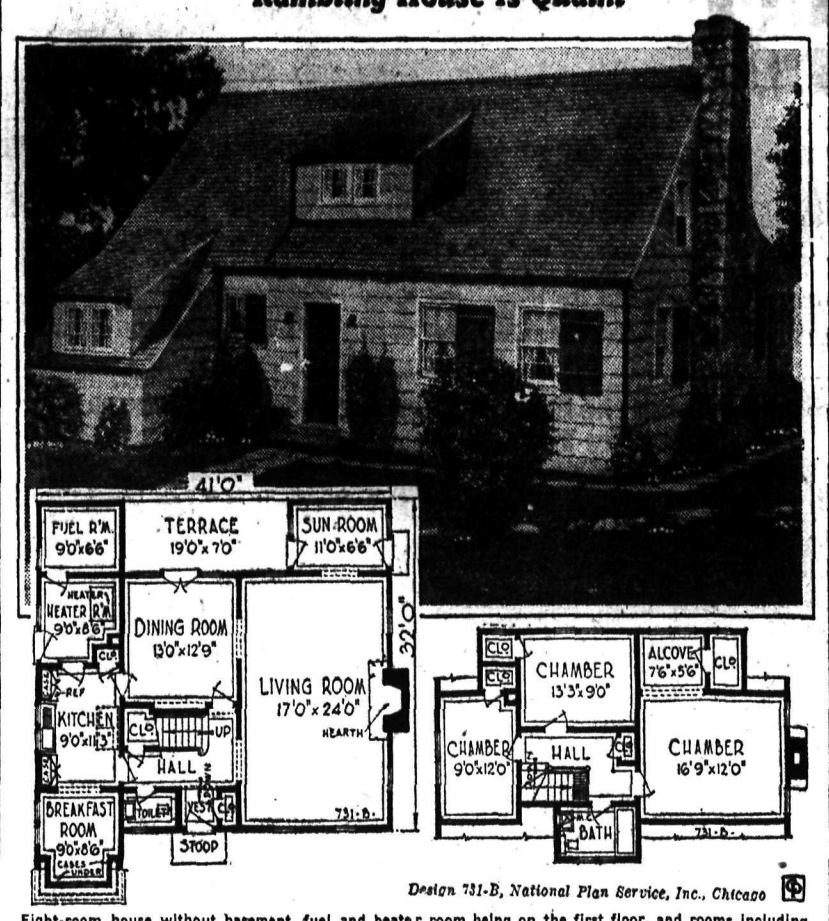

Design 731-B, National Plan Service, Inc., Chicago

Eight-room house without basement, fuel and heater room being on the first floor, and rooms including sunroom and terrace overlooking garden.

If you like a rambling type of house you will be interested in this eight-room home. It has a quaint charm and homeliness hard to beat. It is a house for comfortable and modern living. The first floor contains a large living room, out of which opens a well-lighted sun parlor. Both dining room and living room are accessible from a pleasant terrace, which, like the sunroom, overlooks the garden. The centerally located hall contains a closet for wraps and a toilet. The breakfast nook is in front of the kitchen, and back of the kitchen are the heater and fuel rooms, there being no basement. The second floor contains three nice bedrooms, each with a closet, an alcove and bathroom. The house contains 22,000 cubic feet, size of main buildings being 41 by 32 feet; size overall, 43 feet 6 inches by 40 feet 6 inches.

TRAILITE AT NAKUSP

NAKUSP, B.C.,—Jack H. Benton arrived Wednesday from Trail and is spending several days visiting at the home of his mother Mrs. F. L. Benton.

C. Rollins and his daughter Miss Helen Rollins were visitors in town from Fauquier on Wednesday.

Mr. and Mrs. Clifford Bowes have returned from Nelson and have taken up residence at Glenbank.

Mr. and Mrs. A. Levy of New Denver spent Wednesday in Nakusp.

S. W. Dewis and Mr. and Mrs. T. Birch of Taber, Alta., were visitors in Nakusp at the week-end.

Miss L. M. Quance of Robson is a visitor.

W. A. Cuthbert of Armstrong visited in town. He was accompanied by his sister, Mrs. W. McLeod of Edinburgh, Scotland, who is vacationing in Canada.

Mr. and Mrs. E. H. Cunliffe of Vernon were visitors in Nakusp.

J. Towgood of Summerland and T. S. Towgood of Oyama were motor visitors here.

Mr. and Mrs. W. B. Allan, who were holidaying in Vancouver returned home Tuesday.

Mr. and Mrs. C. E. Clark and family of Nelson are spending several weeks in Nakusp.

Norman Carter, formerly of Nakusp was a visitor in town Wednesday.

Jim Mauchline of Trail was a visitor here Monday. He was en route to Arrow Park where he will visit at the home of his parents, Mr. and Mrs. G. Mauchlin.

J. A. Curran and son, Harold Curran, of Nelson, who are working in Roseberry, were Nakusp visitors Tuesday.

R. McWhirter and E. C. Johnson, who are employed at Roseberry visiter at their homes here Tuesday.

Members of the Knights of Pythias, Nakusp Lodge No. 42, who attended the Installation night at New Denver Monday were F. Horrey, M. A. Barrow, H. Thurgood, G. Baird, C. L. Hiltz, A. B. S. Stanley Jr., Eug. Leveque.

Officers recently installed by the Knights of Pythias Nakusp Lodge No. 42 are as follows:

Chancellor commander, A. M. Barrow; vice chancellor, A. B. S. Stanley Jr.; prelate, C. L. Hiltz; master of works, F. Horrey; keeper of records and seals, J. W. Butlin; master of finance, W. Herridge; master of exchequer, J. R. Humphris; master at arms, C. Campe; inner guard, G. Baird; outer guard, R. Bradley.

Mrs. Stromstead a Salmo Visitor

SALMO, B.C.—Mrs. A. Stromstead and daughter Joan of Nelson have returned from Salmo where they have been visiting Mrs. Stromstead's mother Mrs. G. Bradley. They were accompanied to Nelson by Miss Mable Bradley.

Mrs. R. Mitchell and Miss Annie Jmaiff were visitors in Nelson.

Mr. and Mrs. L. G. Moir and children left Wednesday to spend a few days in Portland.

Mr. and Mrs. C. A. Cawley, daughter Marjory and Miss Mona Miller spent Monday in Nelson.

Mrs. W. Wilde was a Nelson visitor.

Mrs. J. Payant has returned from a visit to Kimberley.

B. Campbell visited Nelson.

Miss June King has left Salmo for a couple of weeks' holiday.

G. Niblo and J. Hale left for Creston.

$4,000,000 FOR THEFT OF STAR

Paramount Sues Sam Goldwyn Over Gary Cooper

LOS ANGELES, July 20 (AP).—The cash value of Gary Cooper, tall movie star, was rated at $4,000,000 today when Paramount Pictures Corp., sued Samuel Goldwyn, film producer, charging that Goldwyn secretly raided the Paramount contract list and "stole" Cooper.

Paramount asked $4,000,000 actual damages, and another $1,000,000 punitive award.

A suit brought in federal court alleged that Goldwyn, or his representatives, secretly induced Cooper not to sign a new contract with Paramount, his present employers, when negotiations were opened on that subject last January. His present ticket expires next December.

Instead, the complaint alleged, Cooper was persuaded to sign up with Goldwyn.

Gerald Cooper of Rossland Buried

ROSSLAND, B.C., July 20—The funeral of Gerald A. Cooper took place from St. George's church Monday afternoon, Rev. D. S. Catchpole officiating. Interment was in Mountain View cemetery.

The pall bearers were Irvin Davis, Robert J. Portman, William H. Blair, William Fry, Harry Leckie and James F. Cooper.

The Louvre Museum in Paris is to open a school to teach the principles of restoring paintings.

ABOARD OLD "371"

In the costumes of their mothers and grandmothers, "belles of the 80s" turned out at Port Moody, July 4, 1886, of the first Canadian Pacific Railway train to cross Canada from Montreal to the Pacific. Here the girls in crinolines, ruffles, bustles, birds-nest millinery and tiny parasols are seen on the cowcatcher of old Engine 371, replica of the engine that hauled the original train into the Burrard inlet terminus 50 years ago. Port Moody, in a day-long celebration of the golden jubilee of the event, saw the original engineer, W. H. Evans, of Vancouver; and the original conductor, P. A. Barnhart, of Kamloops, bring the train into Port Moody at the stroke of noon "right on time" as was the historic train they handled half a century ago. People from all parts of the province joined in the celebration, just as many of them did 50 years ago when the epoch-making first train from Atlantic to Pacific electrified the world.

500 WOMEN TO MEET THE KING

Dozen Canadians at Reception Today

LONDON, July 20 (CP Cable)—Granted fine weather, nearly 500 women, including nearly a dozen Canadians, will make their curtsies to the king in the grounds of Buckingham palace tomorrow afternoon.

Officially the function is called an afternoon reception. It substitutes for two courts which would have been held under normal circumstances.

A similar reception on Wednesday takes the place of the customary third and fourth courts.

The courts were cancelled owing to the death of King George in January. The total number attending both receptions will be about 1200, about twice the number at a normal court.

Clearance of SUMMER FURNITURE

FINKS LIMITED

For Fine Furniture

EAGLE BLK. — PHONE 553

MEMBERS OF HUGE RING HELD

MONTREAL, July 20 (CP). — Samuel Syrcos and Ernest Lavoie, said by police to be members of a $1,000,000 smuggling ring, were ordered today for preliminary inquiry Thursday on a smuggling charge. Police said they were members of a ring responsible for bringing more than $1,000,000 worth of liquor into Canada during the past year.

Get Your Job in the Want Ads

CARIBOO GOLD RUSH DAYS ARE RECALLED IN PARADE AT COAST

All Forms of Transportation From Packers to Modern Trucks Take Part

VANCOUVER, July 20 (CP)—Memories of the days of the Cariboo gold rush were awakened in Vancouver today as a parade, representing all forms of transportation in the Cariboo valley, from back packers to a modern six-wheeled motor truck, made its way from the center of the city to Stanley park, center of many of the jubilee celebrations.

Backpackers, assembled by Louis Lebourdais of Quesnel, B.C., organizer of the parade, led the procession, decked out with full beards grown specially for the occasion.

The packers were followed by George Rivier's packtrain of 10 horses, brought here from Williams Creek district of the Cariboo. Following this was a four-handled two-man wheel-barrow, mounted on a single wheel. In the early gold rush days these conveyances were used on narrow trails and carried 400 pounds of freight.

Frank Hayward of Alexandria, B.C., drove four yoke of oxen and a wagon which were used by Chinese Charlie, the last of the bull-team drivers on the old Cariboo road.

Ben McNeil of Canim Lake, B.C., followed the oxen with a jerk-line freight outfit of ten horses and two big covered freight wagons similar to those he used to drive over the historic gold trail.

Al Young, who drove a stage from early boyhood until modern motor cars took their place, was the proud driver of a six-horse coach, No. 14, loaned by Lord Martin Cecil of the 100-Mile House ranch.

Ninety-seven year old Jimmy Copland, last survivor of the gold rush of 1858, was seated in the stage. He came to British Columbia with 7000 other miners in search of the yellow metal.

The famous "Dufferin" coach, specially built in San Francisco in 1876 to convey Lord and Lady Dufferin over the Cariboo road from Yale to Savona, also took part in the parade, driven by Fred Tingley of Vancouver, son of the late Steve Tingley who drove between Yale and Cache Creek for 28 years.

Then came a 1901 vintage truck from Lillooet; a 1901 automobile driven from Vernon to Vancouver, more than 300 miles, for the event; later model Cariboo auto stages, and finally a Nin-Tin, six-wheeled freight truck.

Following the truck were nine mine rescue teams, draegermen from various British Columbia mines, who will give exhibitions of their work here.

S. SLOCAN FOLK GO TO WINNIPEG

SOUTH SLOCAN, B.C.,—Mr. and Mrs. Peter Horlick have left to spend two weeks' vacation in Winnipeg.

Mr. and Mrs. Mike Horlick of Trail are spending two weeks here. Mike Horlick is substituting on the section during his brother, Peters' absence.

Mrs. J. L. Purdy of Trail was a visitor ehre Sunday.

Mrs. Joe Potosky has been spending a few days at Billings visiting Mr. and Mrs. John Potosky.

Mrs. Frank Scott motored to Sunshine Bay Sunday to visit her daughter, Mona, who is in the Girl Guide camp.

Mr. and Mrs. Stan O'Genski returned Saturday from a two weeks motoring trip to Seattle and other points.

Mr. and Mrs. Rod McDonald and son of Trail were motorists here Sunday picnicking at the pool and later were guests of Mr. and Mrs. R. Elliott.

Mrs. Douglas Ridge and baby of Trail have left for Nelson to visit Mrs. Ridge's parents, Mr. and Mrs. James Carlisle, after a short visit to Mr. and Mrs. W. D. Ridge.

Mrs. Charles Thring of New Denver, who spent two weeks in Vancouver attending the jubilee celebrations was a guest of Mrs. J. D. Yeatman at the week-end en route to New Denver. She was accompanied by her daughter and young son, Herbert Arthur; who was chosen as the Kootenay District Jubilee mascot.

Mr. and Mrs. John Laurie, recently married in Nelson, have returned from their wedding trip spent in a motoring trip to Spokane and Seattle.

H. H. Horn of Winlaw is relieving agent at the C.P.R. station during the absence of John Jewitt, who with Mrs. Jewitt, is is spending a vacation in Vancouver and Victoria and taking a cruise round the island on the Princess Nora.

Miss Illingworth and Miss Hannah of the Anglican Sunday school van, who were touring through the Slocan valley for six weeks, were guests of Mrs. O. W. Humphry at Summerhill ranch Tuesday, leaving Wednesday for Nelson.

Norman Ashley has returned from a two weeks vacation in Victoria.

Silverton Lady at Cranbrook

SILVERTON, B.C. — Miss Cora Cooper was the guest of Mr. and Mrs. J. M. Armstrong of Nelson.

E. Johnson of the Queen mine was in town visiting his sister, Mrs. Melby.

Mrs. W. Barclay left for Spokane where she went to visit friends.

Mr. and Mrs. Ivan Johnson and son, Elmer, are in town visiting Mrs. Melby.

Mr. and Mrs. P. Long of Nelson were the guests of Mrs. H. Kelsall.

Jack Kelsall is in Sandon visiting Billy Tattrie.

Mr. and Mrs. B. Pengally have returned to Three Forks after visiting Mr. and Mrs. W. Groenhuysen.

G. Hegburg has returned home from the Reno mine.

Mrs. A. Ham and daughter, Mary Joy, have left for Cranbrook where they are visiting relatives.

Miss Shirley Hunter is in Nelson visiting her sister, Mrs. H. Chester.

F. Kester left Wednesday for Winnipeg.

"Rat-Trap Saloon" in Movie at Revelstoke to Be Old-Timers'

Constructed for Picture, It Will Be Given to Pioneers, Laborers Become "Extras"

REVELSTOKE, B.C., July 20 (CP) —A few hundred yards away from one another two road gangs were working here today, one building a highway and the other a railway-grade for the benefit of moving picture cameras that grind nearby.

The "railroad gang", working in the British production of "The Great Barrier," depicting the fight of men against nature in the early days of Canadian railroads, has been assembled of local laborers turned extra while the production is being made.

A mile or so away workmen are constructing a new village of "Moodyville" — whole streets of house-fronts.

These are set in such a way that old houses still standing on the site come into the picture. Most complete of the new buildings is the "Rat-Trap Saloon" which will be finished as a hall and presented to the old timers of Revelstoke by the picture company in reward for the help given them.

Richard Arlen, star of the new film, thinks "it's grand" to work out of doors in the Rockies.

Milton Rosmer, the director, hopes the drought in these parts will continue, for every day that it rains costs $10,000. He's a bit overawed by the scenery and thinks it's too bad that it can't all be taken in on one film.

Hudson's Bay Company.

INCORPORATED 2ND MAY 1670

Clearance of All
SUMMER HATS
FOR WOMEN

White, pastels and a few dark shades. Felts, straws, crepes, panamas in assorted sizes. EACH $1.69
Second Floor—H B C.

NEW CHINCHUCKERS

A smart array of dressy triangles that are the chic touch of any dress. In polka dots, coin spots and plain colors. EACH ..... 49¢
Main Floor—H B C.

Touch Up Your SUMMER FROCKS

Just a little touch of brightness to accent your dress. Dainty organdy frilling in a wide variety of colors, widths and patterns.

19c to 69c Yard
Main Floor—H B C.

NEW PILLOW VALUES

Just received a shipment of new season's real feather pillows. Covered with good quality floral ticking that will give years of satisfactory service.

Size 17x25 ..... Each 95¢
Size 18x26 ..... Each $1.25

EXTRA FINE QUALITY

Size 20x26 ..... $1.75
Extra Fine Filling, size 20x27.
Each $2.95
Second Floor—H B C.

MEN'S SUMMER UNDERWEAR

Balbriggan combinations with short sleeves and knee length. Button style. Sizes 36 to 44. SUIT ..... 69¢
Main Floor—H B C.

20 ONLY!
String Lace and Linen Summer
DRESSES
Regular $3.95
$2.89

Shirtwaist styles. All smartly trimmed with contrasting belts and buckles. Included in this group are a few 2-piece linens. A real buy for the thrifty shopper, and an ideal frock for the holidays. Not all sizes in each range but collectively a good assortment.
Second Floor—H B C.

HBC PURE FOOD SPECIALS

On Sale Today, Wednesday and Thursday
193—Phones—194 **Free Delivery**

CORN FLAKES— Kellogg's	3 pkgs.	25¢	COCOA— Baker's ½'s	1 tin	15¢
COFFEE— Luxurious	1 lb.	39¢	LEMON JUICE— Nabob	1 bottle	29¢
CHEESE— Chateau ½'s	1 pkg.	15¢	CHICKEN— Aylmer ½'s	1 tin	33¢
SARDINES— Jaeger	1 tin	12¢	READY DINNER— Jiffy	1 tin	14¢
PORK AND BEANS— Clark's 26-oz.	1 tin	12¢	ICING SUGAR	3 lbs.	23¢
SOAP— Palmolive	4 cakes	19¢	FIG BARS— Fresh	1 lb.	21¢
MAYONNAISE— Nalley's 8-oz. jar	1 jar	23¢	GINGER BEER EXTRACT—Hire's	1 bottle	32¢
			VINEGAR— Heinz 32-oz.	1 bottle	32¢

INSTALL OFFICERS AT NATAL

Lodges Officiate

NATAL, B.C.—The Natal-Michel Cassandra Rebekha Lodge and the Michel Order of Odd Fellows, No. 54, held their installation of officers followed by an invitation dance. Mrs. M. DeLuce, district deputy, installed the officers for the Cassandra Rebekha Lodge assisted by Mrs. Mannion and Mrs. Picton, noble grands. The sisters installed for the term were noble grand, Mrs. Phillips; vice grand, Mrs. R. Tortorelli; rec. secretary, Mrs. L. Gallo; Fin. secretary, Mrs. S. Bolstridge; treasurer, Mrs. R. Harrison; warden, Mrs. J. Beswick, Jr.; conductor, Mrs. J. Beswick; outside guardian, Mrs. J. Gaskell; inside guardian, Miss T. Altomare; right and left supporters of the N. Grand, Mrs. J. Lyne and Mrs. B. Ball, respectively. Right and left supporters of the V. Grand, Mrs. M. DeLuca and Mrs. G. Mannion, respectively; chaplain, Mrs. F. Keeling; pianist, Mrs. M. Gaskell.

INSTALLS ODD FELLOWS

W. Huntly, district deputy grand master, installed the officers of Michel Order of Odd Fellows, No. 54, assisted by E. Whalley, grand Marshall, and P. Banner, past grand. The officers installed were noble grand, Mr. DeLuce; vice grand, T. Shorrocks; Rec. secretary, E. Whalley, Jr.; Fin. secretary, J. Beswick, Jr.; treasurer, Mr. McFagen; warden, B. Shorrocks; conductor, A. Walker; inside guardian, L. Beech; right and left supporters of the N.G., E. Whalley and W. Talbert, respectively; right and left supporters of the V. Grand, L. Gallo and S. Giordano, respectively; scene supporter, W. Thompson; chaplain, L. Lowe.

Forestry Show Held at Procter

PROCTER, B.C.—Mrs. W. Thurman, her son and daughter-in-law, Mr. and Mrs. "Ted" Thurman of Regina, spent Tuesday in Procter visiting Mr. and Mrs. W. McFarlane of Regina, who have been holidaying at the Outlet hotel.

Mr. and Mrs. Lee Warner of Nelson were recent guests of Mrs. W. O. Rose.

Rev. Clyde Harvey had as his Sunday guests at the Outlet hotel Mr. and Mrs. F. Paddon of Nelson.

Amedeo Tedesco left for Trail.

Rev. Mr. Morrant left for Trail on Tuesday, where he will spend a few days.

Visitors at the hotel included Mr. and Mrs. Gerriss, Miss M. Gerriss and D. Norris of Nelson.

Bill Sokolowski visited Nelson on Thursday.

Miss Elsie Donaldson, who has been visiting her uncle and aunt, Mr. and Mrs. Harry Cift, left early Saturday for her home in Winnipeg.

Mrs. Gairns and children of Trail are visiting Capt. and Mrs. Lean.

The Canadian Forestry show directed by Jack Bramham of Vancouver paid its annual visit to Procter Wednesday night.

The evening was opened by singing "The Maple Leaf," which was followed by a speech by A. S. Ritchie. The pictures, now talkies, proved both interesting and educational.

Mr. Bramham spoke on the value of the forests and the worth while work expected of forest rangers.

Fort Steele Girls Return From Camp

FORT STEELE, B.C.,—The girls of the Fort Steele Girl's club are back from Garbutt's lake, where they were camping for two weeks. Mr. and Mrs. George Barr, Mr. and Mrs. Miller motored down to the lake to bring them home. Those camping were: Margaret Cooper, Mona Miller, Isabel and Marjorie Douglas, June Miller, Pauline Savorie, Linea Peltari, Dorothy Howard, Louise Le Page, Isabel Barr, Joyce Neiley, Sheila Garbutt. Miss C. D. Tully was in charge of the group.

Miss Catherine Tully left for her home in Fernie.

Mrs. M. Rizzuto and children of Michel, are visiting at the home of her parents, Mr. and Mrs. Henry Kershaw.

Mr. and Mrs. Arthur Howard and children have moved to the P.Q. ranch where they will take up residence. Mr. Howard has disposed of his garage business.

Mr. and Mrs. W. Jolliffe, Margaret Cooper and Roger Savorie returned from Calgary Stampede. They visited Banff and Sinclair Springs.

Miss Maude Brander was a guest at the home of Mr. and Mrs. J. Garbutt, Fish Lake.

Miss Lois Dickenson of Cranbrook is visiting her sister-in-law, Mrs. Alfred Kershaw.

Mrs. G. C. Cobb left for Vancouver where she will spend her holidays visiting her daughter Mrs. J. Taylor. She was accompanied by her grandchild, Donna Taylor.

Leonard Werden left Friday for Lake Louise, Alta., where he will be employed.

Mrs. Lillian Langin is in Edmonton, Alta., spending her holidays with her sister Mrs. G. Staples.

Mrs. Doris Ryckman of Cranbrook was visiting at the home of her parents, Mr. and Mrs. H. Kershaw. She has left for Vancouver to reside.

Miss Margaret Atkinson left for Baker, where she will spend the summer holidays.

To Youth Congress

MISS OLIVE WILSON

Daughter of Senator Cairine Wilson, Miss Olive Wilson will be one of the Canadian delegation of more than 30 young people attending the World Youth Congress at Geneva this September. Miss Wilson represents the Twentieth Century Liberal club. She will also attend the Liberal summer school at Oxford.

Synthetic camphor produced from pine oil by an experimental factory at Novosibirsk has been found to be of fine quality.

Sports Day Held by Slocan Park's School Students

SLOCAN PARK, B.C.,—The pupils of Miss Margaret Lutes and Miss Leslie Fraser enjoyed a school sports' day. The program contained many different sports, including various races.

The most outstanding of the winners was Nick Wishloff who repeatedly gained first place in the races. The day was closed by an exciting softball game between two chosen teams, the Reds and the Blues. After a close game the Blues won by a small margin, although both teams played well.

Moyie Excursion Attracts crowd

Sunday's steamer excursion up the lake had a large patronage, there being 125 passengers on the C.P.R. steamer Moyie from Nelson, besides those taken on at other points.

The bulk of the passengers disembarked at Ainsworth, to enjoy the hot springs or to picnic along the shore, the next largest contingent going to Kaslo. As usual Procter got several, for a day's boating and fishing.

It was a perfect day for an excursion, with a calm evening following. The boat tied up here on the return trip at 9:50 p.m.

AGAIN TRUSTEE AT WILLOW PT.

WILLOW POINT, B.C.—The annual meeting of the Willow Point rate-payers was held July 15 when the trustees reported a satisfactory year.

Recommendations that the school be painted and the secretary be paid $25 a year were passed.

The assessment remained the same as last year.

Mrs. C. Shannon was reelected trustee, and Mr. Applewhaite auditor.

DROWNED RESCUING LAMB

EDINBURGH, Scotland (CP).—Rescuing a lamb from a loch on his estate, Lt. Col. T. Wilkinson, well-known in the Scottish highlands, was drowned.

EVERY BURNED FOREST IS YOUR PERSONAL LOSS

★

BE CAREFUL WITH FIRE IN THE WOODS

Social News of Rossland

ROSSLAND, B.C., July 20.—Mrs. Bert Fulton and Mrs. W. Wright entertained Friday evening at the home of Mrs. Fulton with a kitchen shower for Miss Edith Laface. The kitchen and living room were beautifully decorated with pink and white streamers. Miss Laface, whose marriage to Primo Cabianca takes place Monday, was the recipient of many lovely gifts. A delightful supper was served later in the evening. The guests included Mrs. George Wright, Mrs. P. Cozzetto, Mrs. R. Lee, Mrs. S. Beckman, Mrs. G. Laface, Mrs. G. Beckman, Miss Amelia Cozzetto, Miss Elise Parker, Miss Gwen Parker, Miss Norma Laface, Miss Dorothy Laface, Miss Frances Laface, Miss Ida Laface, and the guest of honor.

• • •

Al Laface, Reggie Lefevre, and Carmen Laface have returned from a motor trip to the Grand Coulee dam.

• • •

Ben Miller and Loren Bice of Trail were week-end visitors here.

• • •

Albert Richards and Harold Clare are holidaying in the Okanagan.

• • •

Mrs. David McMartin and son Jimmie have been visiting in Trail this week the guests of Mrs. McMartin's sister, Mrs. P. Shields.

• • •

Mrs. Joe Couture is the guest of Mr. and Mrs. Edward Deschamps in Kimberley.

• • •

Mr. and Mrs. Wade of Innisfail, Alta., are the guests of Mr. and Mrs. Harry Wade.

• • •

Leonard Shields has returned to his home in Trail after visiting in Rossland with his aunt, Mrs. D. McMartin.

• • •

Misses Dorothy and Edith Laface are visiting in Trail this week.

• • •

Mr. and Mrs. A. E. Harrison and daughters Joan and Florence have returned from a two weeks' holiday at Ainsworth.

• • •

W. K. Esling, M.P., was a week-end visitor in Spokane.

• • •

Mr. and Mrs. O. Robertson spent Friday in Trail.

• • •

B. Stickle of California is the guest of his brother and sister-in-law, Mr. and Mrs. S. Stickle.

• • •

Bert McCoy of Trail was a city visitor.

• • •

Mrs. Ralph Berry left for Nelson where she will spend the next two months with her mother.

• • •

Alfred Laface has returned from a holiday in Spokane.

• • •

Mrs. J. Stevens is spending the day in Trail.

• • •

Mrs. John Richards has returned home from hospital.

• • •

Mrs. Martin Daily, accompanied by Miss Miriam and Miss Myrtle Daily, Mrs. Clifford Daily and children and Douglas Graham are enjoying a two weeks' vacation at Deep Lake, Wash.

• • •

Mrs. Wesley McKenzie leaves today for Camp Koolaree, where she will be one of the leaders among the girls.

• • •

Miss Dorothy McAuliffe of Trail is the guest of Miss Mary Vetere.

• • •

Mrs. S. Johnson is a patient at the Mater Misercordiae hospital.

• • •

Miss Dora Cunningham left this morning for Portland, where she will spend the next month.

• • •

Mr. and Mrs. Edward Palmer are spending a week in Spokane.

• • •

Mrs. P. Kennedy, who has been visiting with her son-in-law and daughter, Mr. and Mrs. Ralph Berry, has returned to her home in Nelson.

• • •

Al Vemas of Trail is visiting in the city.

• • •

Mr. and Mrs. Alex Ewing and Mr. and Mrs. R. Ewing are spending a short holiday in Spokane.

• • •

Mrs. Dalton G. McArthur, accompanied by Misses Mary Bathie, Virginia Johnson, Claire Jamieson, Marian Johnson and Nan Sutherland left this morning for Camp Koolaree.

• • •

V. M. Van is holidaying at Christina lake.

YAHK REELECTS TRUSTEES

YAHK, B.C.—The annual school meeting was held Saturday.

The school board remains the same — Mrs. A. Rattray, George Warren and J. Hamilton.

L. W. Walthers was appointed auditor for the coming year.

SWIMMERS ARE WEBB-FOOTED?

SHEFFIELD, England (CP).—Policemen may be generally recognized as having flat feet, but swimmers have feet like ducks, said J. M. Webster, police surgeon, here recently. The doctor didn't mean it. He was annoyed because policemen are the brunt of nearly all boot jokes.

PLEASE the OLD FOLKS with a

JIM lives miles away in another city, but he never forgets to telephone now and then to his mother and father, knowing what a great thrill they get from hearing his voice. It is so simple, easy and inexpensive to use the long-distance telephone, and Jim is glad to show this consideration for his parents, who are spending their last years alone.

Long-distance call

BRITISH COLUMBIA TELEPHONE COMPANY

COAL
WOOD
in All Lengths
HAULAGE
Phone 701
FAIRVIEW FUEL CO.

"Be It Ever So Humble"

IT is to the "humble homes" of Canada that the great majority of Life Insurance payments find their way.

Many such homes today would lack the necessities of life—were it not for the "little savings" which thrifty parents have set aside periodically in Life Insurance.

To the family which loses its bread-winner, Life Insurance means money to buy food and clothing—money to pay the rent—money to pay household bills—money to educate the children. Life Insurance also means, in many cases, independence of private charity or public relief.

In your own community, as well as in hundreds of cities and towns across Canada, "little savings" in Life Insurance are doing "big jobs". During the past six years, policyholders and beneficiaries in Canada have received, daily, half a million dollars from Life Insurance.

"Be it ever so humble"—there's no home which cannot have the much-needed protection of Life Insurance.

Life Insurance

Guardian of Canadian Homes

L-15X

NELSON COUNCIL MAKES GRANT OF $250 TO AID IN BRINGING TOURISTS THROUGH THE CITY

Aldermen Favor Scheme Being Initiated by the Board of Trade; Spokesmen Tell of Plans to Erect Signs in East

City grant of $250 to the board or trade publicity campaign to bring tourists through Nelson was authorized by the city council Monday night. A delegation of 25 or more board members, headed by President W. B. Bamford and with Walter Hendricks and H. B. Gore as spokesmen, waited on the council.

Explanation of the purposes of the drive was made by Mr. Hendricks, who stated it had been popularly received by business men who had contributed nearly $500 to the fund. He also showed the council designs for signs, one of which would be erected at the point the Kingsgate road joins the southern scenic highway. Another sign, he said, would probably be erected near Cranbrook.

He denied road conditions were as bad as they were painted, with which Mr. Gore agreed. The latter urged council support of the project as a means of providing employment for young men and women graduating from Nelson schools, and who were now obliged to seek employment elsewhere.

Mr. Gore said his reason for taking up residence in Nelson were the possibilities here, the attraction the city held for him, and the schools. He believed Nelson was not aware of the real excellence of its schools.

Mayor J. P. Morgan commented a large number of citizens appeared to want the campaign, and the council represented these citizens.

Alderman T. H. Waters declared "the city as a whole is interested in bringing people in. We have something to sell and unless we are willing to spend some money to advertise we are not going to sell it."

Motion for a grant of $250 was made by Alderman N. C. Stibbs and seconded by Alderman Roy Sharp.

BRITAIN RUSHING ARMAMENTS

Germany Building Big Fighting Machine

LONDON (AP).—Foreign Secretary Anthony Eden carried on negotiations Monday with Ambassadors Charles Corbin of France and Baron Emil Cartier de Marchienne of Belgium to arrange preliminary Locarno security talks as Defence Minister Sir Thomas Inskip assured parliament all steps were being taken to increase Britain's fighting strength.

Eden also requested Sean Lester, Irish high commissioner in Danzig for the league of nations, to furnish a full report on the situation there as a result of the anti-Jewish and other decrees issued Saturday by Dr. Arthur Karl Greiser, Danzig senate president, to crush Nazi opponents.

Winston Churchill, Independent Conservative, warned the house of commons that Germans were being welded into "a tremendous fighting machine" by the expenditure "of £800,000,000 to £900,000,000 (about $4,000,000,000 to $4,500,000,000) for *the second year in succession.*"

Sir Thomas stated earlier that Britain's regular sources of munition supply were being taxed to the utmost capacity but he regretted the government was finding difficulty in recruiting for the army.

The debate closed with approval by large majorities of the government's supplementary estimates of $100,000,000 to bolster army, navy and air forces, bringing the total defence budget to about $990,005,000.

COLORED TEAM HERE SUNDAY

Nelson's senior baseball squad will be up against another powerful team of Colored stars Sunday when the Spokane Colored Monarchs are billed to play at Nelson.

This team is highly rated in the Inland Empire and is one of the top teams in the Spokane City Twilight league. They are also strongly recommended by Bill Hatch of Spokane, who guarantees that they will put up a first-class exhibition. Hatch himself is a well-known catcher and backstopped for Lefty Brandt, now with Brooklyn in the National league, at the Minor league baseball convention here a number of years ago.

Local baseball fans can expect Nelson to put up a tough scrap and can count on it being a good close game of fast baseball.

KEEP
in Touch With
HOME
TOWN
EVENTS

Might as well admit it—half the fun in being away is in reading about how hot it is back home!

Nelson
Daily News
Will Follow You

PHONE 144

Nine in Hospital After Night Auto Crash, Royal City

NEW WESTMINSTER, B.C. (CP)—Nine persons, including a baby, were taken to hospital here Monday night following a head-on collision between two automobiles near the intersection of Twelfth street and Columbia avenue.

Busy hospital attaches were unable to say if any were seriously injured and police said they could give no details on the smash until an investigation had been made.

CITY COUNCIL BRIEFS

Authority to sell city coke at a reduced price was given by the city council Monday night.

Application of F. E. Laing and W. H. Markle for extension of water and electric light service to the site of the old curling rink in Rosemont was approved.

Concreting of 100 feet of the alley at the rear of the Terrace apartments at an estimated cost of $367 was approved.

Application from Nelson, indorsed by the city council, for a radio broadcasting licence had been placed in the hands of marine department officials and the minister, according to a letter received by the council.

Purchase of a typewriter for the city hall costing $180 was authorized.

Renewal of hotel and milk delivery licences was approved.

Application of A. Dufour for refund of poll tax since he was a property owner was refused by the council, since such a refund was not permissible under the regulating law.

Extension of a water line to serve the Prinzler property and in which several others were interested, was approved by the council, provision being made that domestic service only be supplied.

Water lines on Fifth street and through Fairview along the south shore were being lowered, City Engineer R. E. Potter informed the council.

Hard surfacing of crossing opposite the city tourist park was authorized.

Purchase of two kegs of red oxide for painting at the city gas works was ordered.

Suggestion was made by Alderman N. C. Stibbs that sides of roads and gutters from Vernon to Carbonate streets should be asphalted to prevent debris being carried into sewer mains during storms.

City to Help Scotch Program

City council agreed Monday night to erect a dancing platform at the Recreation grounds for the Highland games Labor day. Albert Wallach requested, on behalf of the Clan McCleary and Kootenay Kiltie band, sponsors of the sports, asked the council to do this as it had in previous years.

Girl Softballers Practice Thursday

Officials of the Nelson girls representative girls softball team stated on Monday evening that players on the team will be given a few days rest before practices are started to get the team in shape for the third and fourth games of the West Kootenay title series with the Trail all-stars in Nelson on August 2. It is likely that a practice will be held on Thursday evening.

A Charming Study From Trail

A particularly charming picture study is that of Miss Enid Cooper of Trail.—Photo by The Weir Studio, Trail.

Lutherans Not Responsible for Sewer Connection

Question of responsibility for a sewer from St. John's Lutheran church to a city sewer main was given back to the city council Monday night when V. L. Meyer and C. Becker waited on the council in reply to a city letter disclaiming responsibility.

Mr. Meyer asserted the sewer was not a private line since other sewers had been connected to it.

Alderman N. C. Stibbs stated a city permit had been issued for connection to the sewer.

SPRINKLING REGULATIONS WILL BE ENFORCED IN NELSON CITY

Prohibition of sprinkling between 8 p.m. and 8 a.m., effective at once, was decided upon by the city council Monday night in an effort to adequately supply the city with water during the day. Special men will be employed to enforce this regulation, and notice of restriction of sprinkling will be published in the Nelson Daily News.

City Engineer R. E. Potter told the council more water was going into the reservoir than he had previously seen, but it was being drawn off at a rate far beyond what the per capita consumption should be. More water was being used he said, than the system was built for.

City Clerk W. E. Wasson pointed out that prohibition of night sprinkling would permit the reservoir to fill up and the quantity of water in the reservoir should then last through the day.

Rossland Has a Pretty Wedding

ROSSLAND, July 20.—One of the *prettiest weddings of the season* took place at Sacred Heart church, Monday morning, when Rt. Rev. Msgr. A. K. McIntyre united in marriage Edith Mary, eldest daughter of Mr. and Mrs. Louis Laface and Primo Cabianco, son of Mr. and Mrs. Angelo Cabianco of Trail. The bride, who entered the church on the arm of her father, was a picture of girl*ish loveliness in her wedding gown* of white satin made on princess lines, with a ruffle around the neck, flared floor length skirt, and embroidered veil, worn cap style, with orange blossoms. She carried a bouquet of roses and maiden haid fern. The bridesmaid, Miss Dorothy Laface, sister of the bride, wore a pink crepe form-fitting dress, with a *jacket of pink organdie with ruf*fles around the collar and sleeves. She wore white accessories and carried a bouquet of carnations and maiden hair fern. The flower girls were Miss Betty Jean Laface, who wore pink organdie with a Bo-peep hat and Miss Josephine Merlo who wore white organdie with a Bo-peep hat. Both carried baskets of *flowers. Alfred Laface*, brother of the bride, was best-man.

After the ceremony a wedding breakfast was served at the home of the bride, at which immediate relatives were present. Mrs. Louis Laface and Miss Cabianca of Trail received the guests, the former wearing a blue and white ensemble with accessories to match and the latter *a two-piece sky blue ensemble with* correspon ding accessories. The flower-decorated table was centered with a three-tier wedding cake which was cut by the bride. The serviteurs were Mrs. Robert Laface, Mrs. Carmen Laface of Spokane and Miss Norma Laface.

The young couple left for a honeymoon to be spent in Spokane, Portland and other points in the United States. The bride chose for travelling a black taffeta suit trimmed with white satin, with white gloves, hat and purse. They were motored as far as Spokane by Mr. anud Mrs. Carmen Laface.

Nelson Scouts Are Heard in Broadcast

Nelson Boy Scouts who were "on the air" in a radio broadcast from the Pullman, Wash., station Monday evening, spoke well, and were heard in Nelson clearly.

CITY TO CHECK ON CONSUMPTION OF CITY WATER

Study of water consumption by business houses having refrigeration plants and others using large quantities of water, was authorized by the city council Monday night.

It was believed the rates being paid by these firms were not commensurate with the quantity of water used. Methods of checking on consumption were to be part of the study to be made by the fire, water and light committee.

Rotter Sawing for Four Mines

New Sawmill West of Salmo Kept Busy

Cutting 20,000 feet of lumber a day at his new sawmill beside the Sheep Creek bridge on the Nelway highway four miles west of Salmo, Frank Rotter is furnishing building lumber to four Sheep Creek and Ymir properties—the Reno, Kootenay Belle and Sheep Creek, of the Sheep Creek camp, and the Wesko company of the Ymir camp. In the case of Wesko, he is furnishing both mine timber and lumber for the mill to be constructed on the bank *of the Salmo river.*

The new sawmill, which has been in operation a month, draws its log supply from the Salmo district. Mill and camps employ about 25 men.

KING'S PILOT HONORED

LONDON (CP cable).—King Edward, first of the Kings of England to travel by airplane, has given his personal pilot official status in the royal household. Indicating he intended to make air travel a permanent detail in the execution of his duties as Sovereign, the King appointed Flight Lieut. E. H. Fielden "Captain of the King's Flight."

COOPER WINS

ST. PAUL (AP).—Harry Cooper, Chicago, won the 36-hole playoff for the St. Paul open golf tournament title Monday from Dick Metz, Evanston, Ill., by four strokes. They had 36-hole scores of 135 and 139.

Mitchell Stars Cricket Tilt

Takes Seven Wickets for Five When Trail Beats the Forks

Scoring their seventh successive win, Trail cricket club defeated Grand Forks 68-15 at Grand Forks Sunday. It was Trail's second victory this year over Grand Forks.

The winners were too strong for the home team in bowling and batting. Mitchell gave a wonderful display of bowling as he took seven wickets for five runs. White was outstanding bowler for the losers. In batting Deans and Lowther made double figures for Trail. Fielding of both teams was good.

Nelson cricketers make their first appearance of the season here Sunday when they meet Trail on the government road grounds.

Results of Sunday's play was as follows:

GRAND FORKS—

Agar b. Mitchell	0
A. J. Cleeton run out	1
K. Wood c. Baker, Dean	1
C. A. S. Atwood b. Baker	2
E. White b. Mitchell	1
W. Pearson b. Mitchell	2
W. Manson b. Mitchell	0
G. Gray c. Lowther, Mitchell	4
G. Winter not out	0
T. Santino b. Mitchell	0
D. Wood c. Whitehead, Mitchell	0
Total extras	4
Total	15

TRAIL—

W. Dean b. White	35
J. Kitchin b. Agar	6
J. Mitchell b. White	3
S. Baker l. b. w. White	1
W. Taylor b. Pearson	0
S. Whitehead b. Agar	0
G. Page b. Agar	0
S. Madeley c. Cleeton, White	0
V. Taylor b. Pearson	0
E. Lowther c. Agar, White	11
E. Thompson not out	6
Total extras	6
Total	68

"PORT OF CALL" CLOSED

LONDON (CP).—After 400 years, one of the best-known "ports of call" along London's waterside, The Turk's Head Inn, Wapping, has been closed.

GALLAHER PANS AN INFERIORITY ROAD COMPLEX

Tells Rotary Club District Should Sell Scenery

IT IS UNKNOWN EVEN TO COAST

Gives Outline of Federal Money Program

Telling Nelson Rotarians that the Kootenay lake country was the most beautiful part of British Columbia it had ever been his lot to dwell in, O. G. Gallaher, assistant district engineer with jurisdiction over public *works of the Nelson-Creston riding*, when guest speaker of the club at the Monday luncheon, suggested to his hearers that this scenery was so a part of their every-day lives that they did not realize its quality, or the appeal it would have to the people, for instance, of the prairie.

Kootenay people, he suggested, had through familiarity lost perspective. California perpetually boosted its scenery, with striking results. This district had remarkable scenic assets, and people coming in here were bound to find something in the line of scenery and natural attractions they had never seen before.

REVISE PUBLICITY METHODS

It was Mr. Gallaher's suggestion that the people of this territory forget their roads in connection with tourists. It was his experience that American tourists coming in here did not put in their time talking about roads. Admittedly they were not up to the best standard the Americans were used to, but they were just as good as the prairie people had at home. The sooner the people of the West Kootenay got over their inferiority complex regarding their roads the better it would be for them; they were hurting themselves by propagating this idea.

The West Kootenay had something to sell, scenery that could not be duplicated elsewhere, and it should set about selling it. If former meth*ods did not bring results, then they* should be reexamined and revised. From the Okanagan to the coast, the people did not know that the Kootenay existed, and making a trip to Nelson was more or less looked upon as equivalent to making an expedition into the Peace River. Mr. Gallaher expressed the opinion that the prairie would be awakened to what *this district had more readily than* the coast, but in any case neither should be neglected in the district's publicity efforts.

Coming to road theories, Mr. Gallaher offered the theory that roads should not be built for the tourists, but to serve the people of this territory well. If they met that test, tourists would pour in over them.

The speaker doubted whether any point about road betterment could be suggested to him to which he had not already given much thought, but the conditions that faced the engineers of this province was that there was just so much money available, and only so much could be done with it. It was not a matter of ideal roads. Lack of money was the root of all evil, as the engineers read it.

Coming down to the present program, Mr. Gallaher pointed out that the money made available under it by the Dominion and province by a 50-50 contribution, was the first for new road building for six years.

OUTLINE OF PROGRAM

He then went into details of the program in this district from this special money, and also sketched some of his hopes for the future.

Everything done under the federal scheme, Mr. Gallaher said, was to produce standard road, 26 feet wide beside the pitches—30 feet wide in the case of fills. The best anywhere now was 24 feet. In the mountain country road costs were high, averaging per lineal foot anywhere from $5 to $10.

Giving the local program, he said the section from Peter's tomb to Thrums was to be dealt with, and it was his hope to have a standard road by the fall from Castlegar to Glade. He doubted whether there would be any money left for taking in the Dominion work at Shoreacres or the Dominion work done on Taghum Hill.

On the Nelson-Balfour road the program called for 2.1 miles of new road scattered over the 14.3 miles between Willow Point and the east end of the Kokanee diversion.

CRANBROOK TO CONNECT

Mr. Gallaher said the program for the Cranbrook riding embraced bringing the through highway from the West Kootenay turnoff near Yahk, to the boundary of the Nelson-Creston riding at Goatfell, to standard. From that point, his own program would bring the standard road a further seven miles, to Kitchener. Then east of Creston there was to be a diversion of the through highway to traverse the newly reclaimed area, with ultimately in the future a new route from Creston to Kuskanook.

Through the Dominion-provincial appropriation for mining roads, Mr. Gallaher said, Nelson's particular baby, the Nelway road, was to benefit. The program was to widen the Sheep Creek road from its head, through the camp, down to the junction with the Nelway road, to a width of 16 feet, so cars could pass at any point. Then from the junction to Salmo there would be a standard road. There would also be a section improved at Rotter's Spur, about four miles this side of Salmo, and another section at Porcupine Bluffs. The money might bring the work to Ymir.

Mr. Gallaher spoke frankly to the Rotarians, and asked their sympathy and support for the public works department in its difficult problem of providing roads with inadequate funds.

He was warmily thanked both by President R. E. Potter and by J. R. Fleming, chairman of the committee that had the program in charge.

Banker Signs With Woodcutters

Ed Lutkiwich, manager of the Woodcutters men's softball team stated Monday that he had signed George Rossington, southpaw chucker of the Bankers team to finish the season with the Woodcutters. Rossington will take the mound for his club this evening against the Bugle Band club at the junior high school grounds.

Whether the Bankers were withdrawing from further competition in the league could not be ascertained.

CITY WILL PUSH SEASONAL WORK

More Men Must Be Employed or Men Worked Longer

Decision to push seasonal work such as asphaulting during the hot *weather was made by the city* council Monday night when Alderman T. H. Waters again asserted the work authorized could not be done with the public works crew on its present basis. More men must be employed, or the men now employed on relief must be employed for a longer period each month. The council agreed.

How to finance the work now authorized was a question argued at some length by Alderman N. C. Stibbs, who felt sinking fund surplus should be accessible.

Mayor J. P. Morgan suggested Alderman Roy Sharp call the finance committee together to go into the whole question of finance, but Alderman Sharp believed it should *be taken up by the whole council.*

GARBAGE FEES ARE DISCUSSED

Nelson Council Has Talk of Charging With Taxes

Whether garbage fees should remain on the present basis, or whether the city should include garbage removal costs in taxes was discussed briefly by the city council Monday night but no action was taken.

The question arose when City Clerk W. E. Wasson asked what course should be followed in the case of two families in one house using one garbage can and being charged for two services.

Aldermen agreed this was a matter for the two families to settle between themselves, for one could discontinue the service and share the cost with the other.

At present the city could enforce garbage removal only if a nuisance was created. If a completely compulsory system were instituted and the costs of collection included in taxes, new hardships would be created. Large business blocks with little or no garbage to dispose of would pay heavily while smaller places with a large quantity of garbage would pay no more, possibly less.

NEW PIPE LINE FOR SELWYN ST.

Authority for City Engineer R. E. Potter to install a pipe line from the Gyro park system to adequately *serve properties on Selwyn street*, Douglas road and elsewhere in this area was given by the city council Monday night.

E. H. Felty and S. Hillyard waited on the council with a letter signed by 17 residents stating this section was entirely without water during the later part of the afternoon and early evening. Sprinkling regulations did not help as there was no water coming through at the time permitted by the regulations.

Penwill, Bradley Rinks Win Games

Rinks of E. W. Penwill and N. B. Bradley were winners in Monday evening's Argyle Cup matches, while the pair of Mrs. W. Calbick and Mrs. S. N. May nosed out Mrs. A. Reid and Mrs. A. G. Lane 14-13 in ladies doubles play.

The losing ladies made a strong bid to take the match in the last end, falling short of tying the score by one point. In Argyle Cup play, Penwill's rink beat that of G. A. Meeres 15-7, while Bradley's rink defeated J. Draper's 20-2.

Rinks were:

E. W. Penwill, J. Ball, A. Bennett, and E. L. Wright.

G. A. Meeres, W. Calbick, T. McMillan and A. Reid.

N. B. Bradley, A. G. Lane, D. Laughton and C. I. Archibald.

J. Draper, J. Simons, F. Geder, and F. C. Davis.

PROTEST MADE AT METHOD OF TAKING TAXES

C. P. R. Men Pay $5 But They Get But $4.75 Refund

GEORGE TURNER BEFORE COUNCIL

System "Absolutely Unjust" He Tells Aldermen

Improvement of poll tax collections through the Canadian Pacific railway to avoid taxpayers having deductions made and the city giving refunds will be sought by the city council. At Monday night's *meeting Ex-Alderman George Turner* and Gordon Allan, waiting on the council, objected strongly to collections being made from taxpayers; and objected more strongly to the railway company deducting 25 cents for making the collection, so that the refunds were reduced to $4.75, the amount the city received.

Mr. Turner claimed the deduction was not according to law because taxpayers were not liable for poll tax. When receipts were taken to the city offices only $4.75 was refunded, though the law stated the city should receive $5.

"We insist you collect $5 and refund it," Mr. Turner said. He urged that the question be taken up *with the railway company.*

Collections were also being made from non-residents, which was illegal, Mr. Turner claimed.

Alderman H. B. Lindsay suggested, since Mr. Turner stated his name had been sent to the railway pay office at Vancouver as exempt, that it was not the city's fault deductions were still made.

Recalling that he took up the question last year, and that "there was some ridicule at my expense over a matter of 25 cents," Mr. Turner declared the railway company "takes $5 from my wages at the request of the city and that is an imposition on any citizen, particularly on a Britisher." The system, he declared, was "absolutely *unjust*," and "*not one of you would* submit to it."

City Clerk W. E. Wasson declared no request had been made by the city to the Canadian Pacific to make deductions from the wages of any Nelson taxpayer, or of anyone who was paying taxes to any other municipality.

Mayor J. P. Morgan explained that the present system was for a list to be posted in the C. P. R. offices and any taxpayer whose name was on it could, by showing a tax receipt, have his name removed.

The city clerk again declared he had never as yet furnished the C. P. R. with any list of names for deductions.

Alderman N. C. Stibbs pointed out the company made deductions from all employees unless a tax receipt was shown.

It was Alderman Lindsay's opinion Nelson was the only city which failed to send in a list of those liable and those exempt.

City Clerk Wasson suggested the whole matter would be simplified if the C. P. R. submitted to the city a list of employees upon which the city could make off the names of those exempt as far as this municipality was concerned. It was decided to ask for such a list, and also to seek from the company the fully amount of poll taxes collected in the name of the city.

Salmo Battles Here Wednesday

Mining Ball Stars to Meet the Nelson Senior Team

Having lost their only home stand against Salmo Nelson senior baseball team will attempt to avenge that defeat Wednesday for which date Salmo is scheduled to play here. Although they have not beaten the south Kootenay town in Nelson they have twice journeyed there to bring home scalps and will now be all out to do it before local fans. Salmo fully expects, however, to repeat the previous performance and even matters Wednesday.

To Commemorate First Railroad

Railway Whistles to Sound at Noon Today

At noon today every locomotive whistle and every other whistle at the Canadian Pacific railway shops and on its boats will be blown for a minute.

Throughout Canada today, in fact, railwaymen will blow whistles of factories, shops, locomotives and boats for one minute at 12 noon, local time, to commemorate the opening of the first railway in Canada, the Champlain & St. Lawrence.

SOCIAL HAPPENINGS IN NELSON CITY

This column is conducted by Mrs. M. A. Vigneux. All news of a social nature including receptions, private entertainments, personal items, marriages, etc., will appear in this column. Telephone Mrs. Vigneux at her home, 519 Silica street.

Mrs. William Marshall, Nelson avenue, Fairview, was hostess at a surprise party in the form of a shower honoring her sister, Miss Dorothy Hillam, whose marriage takes place shortly. The honors for bridge were carried off by Mrs. Jack Horswill and Miss Vera Holliday. The shower gifts were presented after supper in a novel container gaily decorated in shades of peach. Blue delphiniums and various other garden blossoms were used throughout the living rooms. Invited guests were Miss Hillam, Mrs. E. H. Simpson, Mrs. A. Larsen, Mrs. C. A. Larsen, Mrs. W. E. McCandlish, Mrs. Arthur Stringer, Mrs. Dick Jones, Mrs. Alex Tulloch, Mrs. Thomas Sowerby, Mrs. Arthur Mills, Mrs. Norman Brown, Mrs. William Jeffs, Mrs. Jack Horswill, Mrs. Jack McDonald, Mrs. Chester Bradshaw, Mrs. Leslie Smith, Mrs. Reeve Harper, Mrs. Howard Murphy, Mrs. Ralph Humble, Miss Mabel Latta, Miss Otillie Olson, Miss Kate Darough, Miss Marion Wallace, Miss Norma Simpson, Miss Charlotte Jeffs and Miss Vera Holliday.

• • •

James McIvor and his son, Jimmy, have returned from a year's visit in England, where they visited Mr. McIvor's mother. They were met on their return at Winnipeg by Mrs. McIvor.

• • •

Dr. and Mrs. H. H. MacKenzie and the doctor's mother, of Vancouver, visited Procter Sunday, guests of Mrs. W. O. Rose.

• • •

J. McKay of Balfour visited Nelson yesterday.

• • •

Mrs. John Riddock, Mill street, spent Sunday at Ainsworth.

• • •

E. Creed Johnston of Bonnington visited Nelson yesterday.

• • •

Mr. Honeysette of Appledale was among city visitors yesterday.

• • •

Mr. and Mrs. Norman C. Stibbs, Josephine street, had as their guests their son and daughter-in-law, Dr. Gerald Stibbs and Mrs. Stibbs of Nakusp.

• • •

Mr. and Mrs. W. Mackay and young daughter spent Sunday at Procter.

• • •

Dr. and Mrs. Douglas J. Barclay of Kaslo visited Ainsworth Sunday.

• • •

C. F. McDougall of Quesnel is in the city visiting his family on Stanley street.

• • •

Mrs. J. A. Paquette, Mrs. Bailey, Mrs. G. M. Mallen and Mrs. Seymour, who were guests at the home of Mrs. Joseph Sturgeon and Mrs. Sturgeon's aunt, Mrs. J. A. Paquette, and her three friends, Mrs. Seymour, Mrs. Bailey and Mrs. Mallen, all of San Francisco. Invited guests numbered twelve.

• • •

Mrs. J. Pinchbeack of Slocan City visited in town yesterday.

• • •

Sunday a party of guests motored to Castlegar to attend the wedding reception of Mr. and Mrs. W. Fominoff's son. Those attending were Mr. and Mrs. Roy Sharp, Mr. and Mrs. W. Harrison, Mayor J. P. Morgan, Mr. and Mrs. L. S. Bradley, N. J. Lowes, George A. Meeres and others.

• • •

D. Tattrie of Relief Arlington mine visited the city at the week-end.

• • •

A. Miller of the Queen mine visited Nelson at the week-end.

• • •

Mr. and Mrs. P. Kapak and son have returned from Spokane where they visited their daughter, Miss Rosie Kapak, who is in training at Sacred Heart hospital.

• • •

Mr. and Mrs. John Cartmel and Mr. and Mrs. C. W. Appleyard were visitors in Kaslo and Ainsworth Sunday.

• • •

Captain and Mrs. Maitland K. Harrison of Howser were visitors in Nelson at the week-end.

• • •

John Rash of Salmo visited town at the week-end.

• • •

M. and Mrs. H. Severn of Trail who are visiting relatives in Procter, spent Sunday in Kaslo.

• • •

Mr. and Mrs. I. G. Nelson, L. K. Larsen, Miss Helen Gillett and Master Gillett of Minneapolis, Minn., spent Sunday at the Ainsworth Hot Springs hotel.

• • •

Miss Betty McCormick of the Reno mine visited town at the week-end.

• • •

Mrs. L. L. Boomer and son, Dalton, Baker street, were among those visiting Ainsworth Sunday.

• • •

Mrs. T. A. Lawson, Baker street, has left for Vancouver where she will be the guest of her son-in-law and daughter, Mr. and Mrs. J. R. Stead.

• • •

Mr. and Mrs. Witter of the Queen mine visited Nelson at the week-end.

• • •

Mrs. Alice Davies of Fruitvale is a visitor in town.

• • •

Albert Angrignon of Slocan City visited town yesterday.

• • •

Mrs. Charles Kelman, Mrs. M. L. Varner, Derrell Varner, Miss June Gamble and Mr. Deacon motored to New Denver Sunday to visit Mr. Kelman, who is a patient in Slocan community hospital there.

• • •

Ms. W. Goulding and her daughters, Jean and Muriel, of Rosedale, Sask., who are visiting in Nelson, have left for Howser, where they are guests of Mrs. Goulding's brother-in-law and sister, Mr. and Mrs. George McInnes. They were accompanied by another sister, Mrs. J. T. Lawrie.

• • •

Mr. and Mrs. Arthur Terrill were visiting Kaslo Sunday.

• • •

Shoppers in Nelson included Mrs. Schofield of Perry Siding.

• • •

Mr. and Mrs. James O. Shed and their guests, Mrs. V. M. Newman and daughter, Miss Harmony, of Gloucestershire, England, were visitors to Kaslo, Mirror lake and Ainsworth Sunday.

C. V. Gagnon, left yesterday by motor for California, spending the next few weeks motoring to Banff, Lake Louise, Glacier park, Calgary, Seattle and Vancouver.

• • •

Fred Smith of Sunshine Bay, who was holidaying at the coast, was in the city yesterday en route to Sunshine Bay.

• • •

Alex Finlayson of Procter was a week-end visitor in town.

• • •

Mrs. C. E. Mansfield and daughter, Aileen, returned Sunday from a visit to Vancouver.

• • •

Dr. and Mrs. Chester Bradshaw accompanied by their young niece and nephew, Anne and Pat Bradshaw, also Mr. and Mrs. McQuaig, were Ainsworth visitors Sunday.

• • •

Rev. and Mrs. Norman Larmonth and their children, Mary and Helen, of Vancouver, were Nelson visitors en route to visit friends in Kaslo.

• • •

H. Perry Leake spent the week-end at his Balfour home.

• • •

Miss Dorothy Wallace, Mill street, is a guest of Miss Mary Jarvis at Procter.

• • •

Dalton Murphy of Kaslo was a week-end visitor in the city.

• • •

Miss Mary McKay of Slocan City visited town yesterday.

• • •

Dr. and Mrs. Wilkinson and Mr. and Mrs. R. A. Horswill were fishing on the main lake Sunday.

• • •

Mrs. E. Merrifield of Procter visited town yesterday.

• • •

Mrs. T. Binish and son, Joseph, of Slocan City, were among city visitors yesterday.

• • •

Mr. and Mrs. Rex Jarvis and son spent Sunday in Kaslo.

• • •

Roy Phillips of Calgary is spending a few days visiting friends in Nelson.

• • •

Mr. and Mrs. H. Webb of Calgary have arrived in Nelson to make their home and are at present guests at the home of their daughter, Mrs. Gladys Webb Foster, Nelson avenue, Fairview.

• • •

Miss Patricia Nicholson, Victoria street, is spending a week's holiday with Mr. and Mrs. John Fraser at the Fawn mine.

• • •

Visitors in the city included Mr. and Mrs. Bud Rose of New Denver.

• • •

W. Leahy of Salmo visited town at the week-end.

• • •

Miss Ida Graham, Josephine street, entertained at a farewell party honoring Mrs. M. I. Brown and her children who, with Mr. Brown, have left to make their home in Waldport, Ore., where Mr. Brown will conduct a newspaper.

• • •

Mr. and Mrs. Errol Wright, Baker street, have as their guest, Mrs. Wright's sister-in-law, Mrs. Norman McKay, and young son, Morris, of Grand Forks.

• • •

Mr. and Mrs. S. W. Ellis of the Reno mine were city visitors at the week-end.

• • •

Mr. and Mrs. William Rutherford and their guests, Mrs. Rutherford's sister and sister-in-law, Mrs. T. G. Barlow of Ocean Falls and Mrs. J. H. Stephanson of Nashville, Tenn., were among excursionists to Kaslo Sunday.

• • •

A. G. Sullivan of Mill Valley, Calif., who has been spending the past couple of months holidaying in Nelson, has returned from Cranbrook, Banff and Lake Louise. Mr. Sullivan will be remaining in Nelson for another week before returning to California.

• • •

Dr. and Mrs. Dayton were in the city from Castlegar yesterday.

• • •

Vincent Fink of Cranbrook was a visitor in town at the week-end en route home from Spokane.

• • •

Jack McLeod of Procter spent the week-end in Nelson.

• • •

Week-end visitors in the city included S. M. Manning of the Relief Arlington mine at Erie.

• • •

Mr. and Mrs. Harry Dunk, Edgewood avenue, were Sunday visitors in Ainsworth.

• • •

Robert C. Quin of Harrop visited town over the week-end.

• • •

Mrs. W. Easton and her son, Donald, and daughter, Margaret, were week-end guests at the home in Procter of Mr. and Mrs. N. McLeod.

• • •

Sunday evening Mr. and Mrs. William J. Sturgeon entertained at their home in the Terrace apartments at a buffet supper honoring Mr. and Mrs. F. Easby, Mrs. Hodges and children were visiting with friends and relatives at Castlegar.

Mr. and Mrs. J. Nuthall and family have left on a month's vacation to California.

Mr. and Mrs. T. H. Yolland of Rossland who have been the guests of Mr. and Mrs. G. Christie, Mrs. Yolland's parents, have returned to their home.

Mrs. F. Easby, Mrs. T. Hodges and family left on Friday to spend a vacation in Spokane.

Mr. and Mrs. D. K. Knowler spent the week-end in Nelson guests of Mr. and Mrs. R. Vyse, Mrs. Knowles parents.

Mr. and Mrs. Chrissoll and family of Trail are spending the summer vacation here.

A Borrow left on Sunday to spend a holiday in Spokane.

Mr. and Mrs. J. York and family, who have been spending a holiday here, guests of Mr. and Mrs E. A. McDonald, have left for their home in Trail.

Nelson Couple Celebrate Their Golden Wedding Anniversary in Nelson

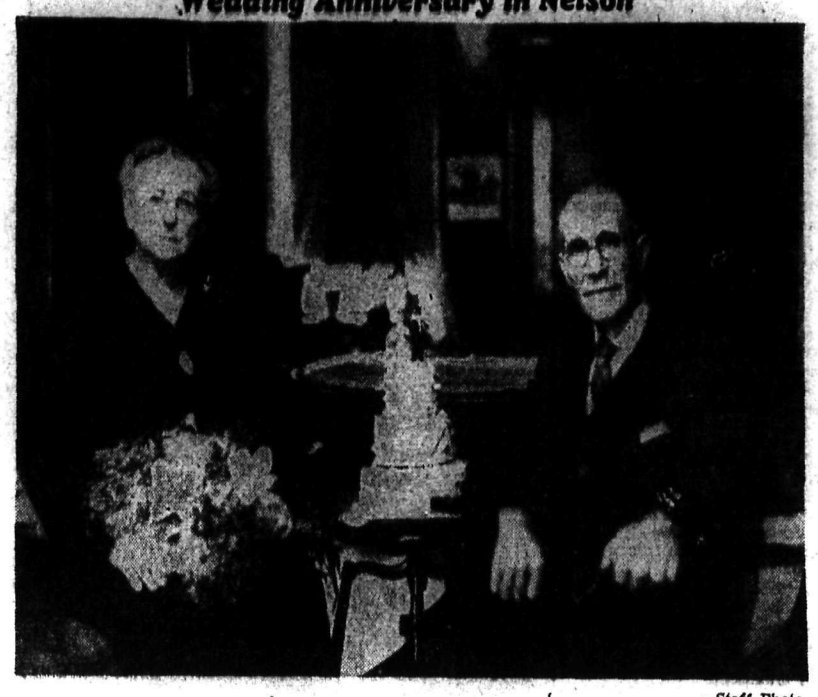

—Staff Photo.

The wedding of Mary, daughter of Thomas and Jane Armstrong, and of Jonas Fielding, son of Jonas and Hellen Fielding, was celebrated July 19, 1886, at Exham-on-Tyne, Northumberland. On July 19, 1936, Mr. and Mrs. Jonas Fielding celebrated at Nelson, B.C., their golden wedding anniversary. They are pictured above on their anniversary, with the wedding cake and bouquet significant of the day and important parts of the picture.

Mr. Fielding was employed in the brick and pottery trade, having gone to work at the age of 10 years. From 1877 to 1913 he worked at numerous old country brick and sanitary pipe works, coming to Canada then. During this time he was employed at Commondale, Yorkshire; Darlington, Durham, Corbridge-on-Tyne, Northumberland; Scotswood-on-Tyne, Northumberland; and Cornsay, Durham.

Following their marriage at Exham, Mr. and Mrs. Fielding lived for about seven years at Corbridge-on-Tyne, where Mr. Fielding was employed by Jameson & Sons brick and pipe works. Then he found employment with Ferns & Love at Cornsay, and later for the Heltringham Sanitary Brick and Pipe company as a moulder and modeller, remaining with this firm for 19 years.

Coming to Canada in 1913, Mr. and Mrs. Fielding took up residence at Cranbrook, remaining there for about three years and then going to Kimberley for four years. Mr. Fielding worked on the tipple at the Sullivan, and was on the job when the sod was broken for the main tunnel of the monster mine.

In 1920 they came to Nelson, Mr. Fielding working for 12 years in the furnishing department of the Hudson's Bay company. For the last four years he has been retired.

Among Mr. Fielding's early experiences at Cranbrook was making brick at a brickyard newly built and which turned out very little brick. He also made tests of clay at Nelson for the board of trade, and he declares the clay in Fairview is of a type to make excellent terra cotta bricks.

Mr. Fielding's father was a genius with clay, and was employed to do a good deal of rustic work for the Prince of Wales, who later became King Edward VII. Mr. Fielding recalls working with his father on a big fountain standing 16 feet high and 20 feet wide at the base, the fountain being destined for the British royalty. Some of his father's work is still in St. James palace.

The parents of both Mr. and Mrs. Fielding have long been dead. Mr. Fielding has three sisters and two brothers in the old country, Mrs. W. Armstrong at Prudhoe-on-Tyne; Mrs. A. Swallow at Exham-on-Tyne; Mrs. Fred Elkins at Hastings, Sussex; and Robert and Ratcliffe Fielding in Durham. Mrs. Fielding has two brothers, W. Armstrong at Prudhoe-on-Tyne, and James Armstrong at Nelson.

Trailites Build Home, Fruitvale

FRUITVALE, B.C. — Fruitvale junior baseball team and Trail Boy Scouts played here Thursday, the score being four 11 in favor of Fruitvale.

Mr. and Mrs. Simpson of Trail have taken up residence here, having bought the property of the late Mr. and Mrs. Newby.

Mrs. T. Wilcox and son, who have been on a fishing trip to Allsebrook camp near Kaslo, have returned.

Miss Margaret Jarvis of Nelson is a visitor here, the guest of Mr. and Mrs. D. K. Knowler.

Mrs. A. Borrow left on Saturday to spend a holiday in Nelson, the guest of Mr. and Mrs. R. Vyse.

Mr. and Mrs. A. Turner, who have been the guests of Mr. and Mrs. H. C. Davis have left for their home in Seattle.

Mr. and Mrs. McIsaac of Trail are taking up residence here, having bought property southwest of town. They intend to build.

Mr. and Mrs. R. Curtis, Mrs. F. Easby, Mrs. Hodges and children were visiting with friends and relatives at Castlegar.

Mr. and Mrs. J. Nuthall and family have left on a month's vacation to California.

Mr. and Mrs. T. H. Yolland of Rossland who have been the guests of Mr. and Mrs. G. Christie, Mrs. Yolland's parents, have returned to their home.

Mrs. F. Easby, Mrs. T. Hodges and family left on Friday to spend a vacation in Spokane.

Mr. and Mrs. D. K. Knowler spent the week-end in Nelson guests of Mr. and Mrs. R. Vyse, Mrs. Knowles parents.

Mr. and Mrs. Chrissoll and family of Trail are spending the summer vacation here.

A Borrow left on Sunday to spend a holiday in Spokane.

Mr. and Mrs. J. York and family, who have been spending a holiday here, guests of Mr. and Mrs E. A. McDonald, have left for their home in Trail.

MISS ALLAN IS AT NAKUSP

NAKUSP, B.C.—Miss Betty Allan, who was attending normal school at Vancouver, arrived in Nakusp Wednesday to spend a week at her home here. Miss Allan has accepted a position on the teaching staff of "The Towers," a private school at New Westminster.

Miss Margaret Allan, nurse-in-training at St. Paul's hospital, Vancouver, is spending a vacation at the home of her parents, Mr. and Mrs. W. B. Allan.

Miss Mary Kershaw spent a few days in Nelson previous to going to Camp Koolaree as a leader.

Mr. and Mrs. H. Gesperson of Pasadena, Calif., who are on their honeymoon, are visiting at the home of Mrs. Gesperson's parents, Mr. and Mrs. K. Neubrand. Mrs. Gesperson was formerly Miss Erna Neubrand.

G. Williamson of New Denver was a visitor in town Thursday.

Miss Doris Harvey left Friday for Denver to visit at the home of her brother-in-law and sister, Mr. and Mrs. H. E. Nelson.

C. F. Nelson of New Denver was a visitor in town Thursday.

Miss Mary Rushton left Friday to attend girls' camp at Koolaree.

Mrs. J. Parent Jr. and two children, Doreen and Leonard, left Wednesday for Vancouver.

Mrs. Clarence Picard was a visitor to Halcyon Wednesday.

Mrs. E. Lodge, who was visiting in town for a week returned to Castlegar Thursday.

Mrs. D. Smith has left for Ferguson.

Mrs. R. Barlow visited relatives in Arrowhead Wednesday.

Miss Florence Picard, who was visiting her grandparents, Mr. and Mrs. T. Harvey, left Friday for her home in New Denver.

C. Kennett was a motor visitor here from New Denver Thursday.

Bill Rushton has returned from Bonnington where he was visiting Mr. and Mrs. C. Bland.

Dr. A. Francis of New Denver spent Thursday in Nakusp.

F. Howitt, who was visiting his parents, Mr. and Mrs. Howitt, has returned to Edmonton.

Mrs. R. Barlow had as her guest Miss J. Fisher of Trail. Miss Fisher had been visiting at her home at Sidmouth and was en route to Trail.

Miss Evelyn Davison and Miss Edith Horrey left Friday for Camp Koolaree.

Miss Nancy Islip, nurse-in-training at St. Paul's hospital, Vancouver, who was holidaying at the home of her parents, Mr. and Mrs. R. Islip, left Saturday.

Mrs. E. Wallmark and daughter of Arrowhead are guests of Mrs. Wallmark's brother-in-law and sister, Mr. and Mrs. R. Barlow.

A. Ruzicka of New Denver was a visitor in town Friday.

J. Harris was in town from Fostall Thursday.

Ultra smart was a summer costume seen in Paris and consisting of a pleated black chiffon dress, black tulle hat from Agnes with white band, and black hand-knotted mesh gloves.

A KNOWING BIRD

LIVERPOOL (CP). — A pigeon was found on a window ledge here with the upper half of its beak piercing the lower. It was taken inside and repaired. It alighted on the window sill of the people's dispensary for sick animals of the poor.

Social and Dance Held Slocan City

SLOCAN CITY, B.C. — A strawberry social and dance was held Friday under the auspices of the local Women's Institute. A large crowd attended from New Denver, Silvester, Perrys, Appledale and Nelson. Prize winners were Miss E. Coleman, Miss L. Reynolds, Mrs. J. Terry, Mrs. S. Reid, Mrs. Davis, Mrs. F. Storgard, Mrs. D. Ewing, C. Barber, Miss M. Patterson, True Hicks, W. Buck, J. Blaney, A. Michals. Proceeds from the dance are to be used for the cemetery fund.

Miss Seraphine Baillargeon left Monday for Rossland, where she has obtained work.

Miss Enid Graham left Thursday for Nelson, where she will visit friends.

Miss Bertha Johnson of Nelson is a guest of Miss Carol Curney.

Harold Cinchbeck and Stanley Clough left Monday for the Arrow Lake district where they will be employed on the C.P.R. telegraph line.

Good Housekeeping

RECIPES MENUS and HINTS

By Mrs. Mary Morton

MENU HINT

Breakfast
Tomato Juice
Prepared Wheat Cereal Milk
Toast With Freshly Made Jam
Tea or Coffee

Luncheon
Rice and Cheese Souffle
Radishes Green Onions
Fresh Berries or Stewed Prunes
Cookies Milk

Dinner
Jellied Chicken
Parsley New Potatoes
Mixed Vegetable Salad
Buttered Green Beans
Berry Shortcake Tea or Coffee

This menu could be served to the children who are now home for vacation. Another good rice dish to serve for lunch is a cup of well-washed rice, one quart of canned tomatoes, one good-sized onion, cut in small pieces. Season the whole with one teaspoon of salt and one of sugar, and steam for one hour.

TODAY'S RECIPES

Rice and Cheese Souffle — One and one-half cups cooked rice, one and one-half cups white sauce, three eggs, one and one-fourth cups American cheese (put through food chopper), one-eighth teaspoon baking soda, salt and paprika. Season the white sauce highly with paprika, then add cheese, stir constantly until melted, and turn in the rice. Beat egg yolks, stir in the cheese mixture, and then fold in the whites, beaten stiff. Transfer to well-oiled baking dish, set in pan of hot water, and bake in a moderate oven (350 degrees F.) for 30 minutes.

Jellied Chicken—Two cups cooked chicken, two tablespoons gelatin, one cup cold water, one teaspoon salt, two cups hot stock, one tablespoon minced onion, one tablespoon minced parsley, one-fourth cup diced celery. Soak gelatin in cold water five minutes, dissolve in hot meat stock. When mixture begins to thicken, add meat and other ingredients. This may be poured into a mold, but for a picnic it is better placed in a covered bowl.

FACTS AND FANCIES

Hearths and Flowers

You are not using your hearth for heat, so replace winter fires with summer flowers, advises Home Beautiful. For instance, replace your andirons with four clear crystal bubble vases—one huge and three smaller ones—and fill them with the glossy leaves of Chinese lilies. Instantly your fireplace becomes a focal point of coolness and beauty.

Or handle it another way. First close the opening with white corrugated paper, rolled black like a screen. Against this background set a three-tired table of glass and copper, and on each tier put a little brass flower pot, filled with hydrangeas. Another arrangement especially effective is to place a pleated fan of white glazed paper behind the logs. To complement this on the mantelpiece, place a fan-shaped double shelf of white wire, gaily edged with wire scallops, and holding three white flower pots, filled with plants.

WIFE PRESERVER

Try a glycerine rinse for your silk stockings. Wash as usual, then to the last rinsing water add a teaspoon of glycerine to each pint of water. Press stockings out gently and hang them up to dry.

GLOVES
for Holiday, Business or Any Other Time!
Gauntlets, slip-ons or frilled cuffs. White, beige, sand morocco, chamois and pearl. All sizes.
SPECIAL ..... 59¢
Silk Lisle Ankle Sox with fancy drop stitch tops. Maize, jade, sand and white. Sizes 8½ to 10½.
SPECIAL ..... 19¢

Jerman Hunt's
Ready-to-Wear and Dry Goods
Phone 200 Baker St.

VITTUCCI
Pronounced (Vee-Two-Chee)
OLIVE OIL
Every fastidious housewife demands it—the best, its purity will enhance your table also.
(Beware of Substitutes)

SAFEWAY STORES
DISTRIBUTION WITHOUT WASTE
HEADQUARTERS FOR QUALITY
FOODS — FRUITS
MEATS — VEGETABLES
PHONES 865—866
SAFEWAY STORES LIMITED

Hundreds of Bargains
STILL AWAITING YOU AT
Andrew's
Big
Shoe Sale
Take advantage of our big price saving sale—outfit the family at our expense!
R. Andrew & Co.
Leaders in Footfashion

"DIRECT ACCESS"
—R. E. CUTTING
Manager,
The Quaker Oats Company,
Peterborough.
NEWSPAPER ADVERTISING IS Point of Shopping ADVERTISING
"The persons who consume are as important as the person who purchases. Newspapers give us direct access to all members of the family."
R. E. CUTTING

PURITY FLOUR
MAKES BETTER BREAD

Salada Orange Pekoe Blend has by far the finest flavour
"SALADA" TEA
814

SNAP
Removes cigarette stains

DON'T THROW GLOWING CIGARETTES FROM YOUR CAR
★
BE CARCFUL WITH FIRE IN THE WOODS

Keep Cool This Hot Weather!
USE A HOT PLATE
We Have
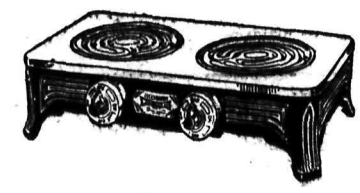
Double Burner Hot Plates $6.50 each
Single Burner Hot Plates at $2.25 and $2.75 each
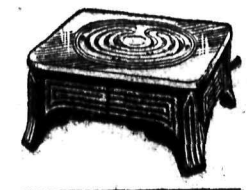
PICNIC BASKETS: Each ..... $1.50 and $1.75
HIPPERSON
HARDWARE CO., LIMITED
PHONE 497 — The Friendly Store — BOX 414

Nelson Daily News

Established April 22, 1902.

British Columbia's Most Interesting Newspaper

ALL THE NEWS WHILE IT IS NEWS

Published every morning except Sunday by the NEWS PUBLISHING COMPANY LIMITED, 216 Baker Street, Nelson, British Columbia.

Phone 144. Private Exchange Connecting All Departments.

Member of the Audit Bureau of Circulations and The Canadian Press Leased Wire News Service.

TUESDAY, JULY 21, 1936.

UNEVEN RECOVERY

Mark Twain's famous remark about the unreliability of statistics is called to mind by current announcements that business is back to normal in the United States.

The federal reserve board indicates that industrial production has been comfortably on the better side of 100 per cent for the past three months. This 100 represents the average of the so-called normal years, 1923-25 inclusive. These years were chosen because they are the only years since the beginning of the century which were free from "unnatural factors such as war, drought, depression or boom."

The figures show business is normal, but obviously it is not. The great bulk of big industry is still ailing. Building construction is only 47 per cent, employment 86, car loadings 70, store sales 87. As one authority says, "this recovery shows more unevenness, lag and disparity among separate industries than any other recovery I ever saw."

What has happended is the development of rushing business in such things as automobiles and cigarettes, which covers deficiencies in such things as cement and building materials. In short the recovery is unbalanced, although the crude average is over a hundred.

In addition, the federal reserve statisticians are beginning to question their base. The population of the United States is now 113 per cent of what it was in 1923. In addition, people have more automobiles, radios, washing machines—their potential consuming power is greater. Col. Leonard Ayres, leading business economist, has drawn a straight line through the federal reserve production figures back to 1899. That is, he has averaged 37 years of business progress to find what volume of industrial production would be "normal" today. This line hits 125. In other words, U.S. business today is 20 per cent short of being back in its 20th century stride.

On an adjusted population basis, the current figures show the following percentage deficiencies: Production 12, employment 25, payrolls 31, department store sales 28, freight loadings 39, residential building 74, all construction 58, export trade 38. Probably the key to the whole unbalance is to be seen in the fact that although employment shows only a 25 per cent deficiency, payrolls are down 31 per cent. In short, the wage earner is under the millstone; his earning power and consequently his purchasing power, is shackled.

England is celebrating the 100th anniversary of the birth of Joseph Chamberlain. He was a great British statesman. While never prime minister, he was a powerful figure in British public life for many years. His name is always connected with progressive and democratic imperialism. The centennary is being used to strengthen some of the principles of Imperial trade for which he stood.

Acetylene gas flames, which shoot from nozzles like water, are being used to fight locust hordes in South Africa.

Railways are taking the place of cart roads, which could be used only during the winter months, in Manchuria.

TODAY'S GARDEN-GRAPH

By DEAN HALLIDAY

Copyright, 1936, Central Press Association, Inc.

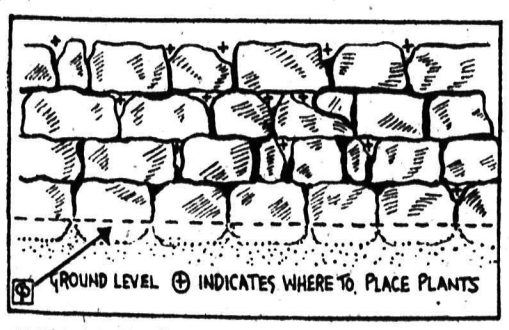

Wall Pockets for Plants

Did you know that you could grow flowers in a pocket? Charming effects are obtained by the use of plants in "pockets" in rock walls. When constructing a wall with the idea of planting rock or Alpine flowers in it, do not use cement or mortar in the crevices between the stones. A stone wall constructed in this manner is called a "dry" wall. Fill the spaces between the stones with a rick soil or compost. Ram it well in and behind the stones. Make sure that there are no "air pockets", or spaces not filled with soil.

When the spaces between rocks are properly filled with soil, the roots of the plants will penetrate far into the earth bank at the back of the wall and thus be able to live and thrive.

Do not fill every crevice or space with plants or seeds. The above Garden-Graph shows a balanced distribution of "plant pockets" (marked by an X).

CANADA
A Fact a Day

RAILWAY TRAFFIC IN MARCH

Revenue freight loaded at Canadian stations and received from foreign connections by Canadian railways during March amounted to 5,720,778 tons as against 5,299,283 tons in March last year. Agricultural, animal and mine products all increased. Bituminous and lignite coal decreased but other ores and concentrates, with the exception of iron and copper, increased. Sand and gravel and crude petroleum increased. Forest products declined, while manufactures and miscellaneous increased, the only declines being in gasoline, automobiles, household goods and settlers' effects. Newsprint paper, wood pulp, agricultural implements, structural iron and steel, rails and fastenings, and sugar were heavy.

BETWEEN you and me
J.B.C.

Sayings I ran into Monday—

Dave Wade—Say J.B.C. you forgot ice cold beer in your summer menu in Monday's paper.

Pete Kapak—It must have been 106 in Spokane on Saturday.

Jack Horswill—How hot is it on Baker street, it is 91 in here.

Walter Hendricks—They are having a great time picking the cherry crop in Kaslo, they are ripening so fast.

Harry Hughes—I'm going to the coast for a couple of weeks holiday.

Eli Johnson—Did you say draw two or three.

Kerby Grenfell—Whew, what a day.

Herb Harrop — Everyone should drive a car these hot days.

Alderman Roy Sharp—It is lucky we are a couple thin fellows J.B.C. in this weather.

Jack Morris (about ready to embark for Edmonton and Halifax)—I hope it's not so hot up Edmonton way.

Bobbie Hunter—How hot is it this afternoon?

• • •

WINS A PRIZE

The scion of a Nelson household got home from the boys' camp at Koolaree with the announcement that he had won a prize at the last minute for packing his suitcase the neatest and quickest. Nothing could have astonished his parents more. His mother sceptically investigated at once. The bag was exactly as she had packed it when her son went away. Hadn't been touched.

• • •

KEEP COOL, DRINK GINGER BEER

These hot days there is nothing like a good cool drink. I am printing for your information a recipe for ginger beer. It was given to me by a housewife who tells me it has been in the family for years:

Ginger Beer

2 oz. whole ginger
2 gallons boiling water
Juice and grated rind of 3 lemons
Juice and grated rind of 1 orange
5 cups sugar
1 egg white
½ teaspoon cream of tartar
1 small square of toast
⅛ teaspoon powdered yeast.

Take 2 cups of the 2 gallons of boiling water and cover the ginger. Bring to boil and cook for about 12 minutes. Pour this, ginger and all, into a large crock. Add the rest of the boiling water with the fruit juice and rind, and the sugar. Allow to stand until cool. Beat the egg white until stiff, but not dry, folding in the cream of tartar. Add the cooled mixture. Sprinkle the powdered yeast on top of the square of toast and allow to float on top of mixture. Allow to stand for 24 hours. Strain well, bottle, and top. This mixture may be used after three days, but is better left standing longer.

CONTRACT BRIDGE

By E. V. SHEPARD
"Teacher of Teachers"

A STRANGE COINCIDENCE

Capt. I. K. Woolfe, a famous war ace, as well as one of New York's best-known duplicate players sent me the following letter I applaud his sense of humor, when the joke was so tough on him.

"I though these two hands would interest you. They both came up in the same duplicate this week at Banfield's, in a 26-board duplicate. On Board 26, thinking I was holding Board 1 again, I bid 7 No Trumps, vulnerable. I was doubled, and then, alas, my partner informed me he had not held his hand before. I went down 7 tricks. What are the chances of holding two such hands in one duplicate?"

For the benefit of players who are unfamiliar with duplicate, I will add that the same pair never are allowed to play the same hand twice. Captain Woolfe was only joking when he bid 7 No Trumps, expecting other players to at once notice that an incorrect board had been placed before them. However, the joke could not be withdrawn. The two hands are given below.

Board 1—
♠ J 3 ♥ 9 8 7 4 3 2 ♦ 9 3 ♣ A K 9

Board 26—
♠ 10 5 ♥ 9 8 7 5 3 2 ♦ J 3 ♣ A K 8

The salient resemblances between the two hands are the 6-3-2-2 type, with 6 hearts, headed by 9-8-7; the 3 clubs, headed byA-K; a J-3 suit and two low cards of the fourth. With a long and hard contest between the appearance of the first and the last board, no wonder he believed the same hand was before him.

Named by suit and denomination, there is only one chance in 635,013,559,600 that a special player will be dealth those 13 cards in a single trial. There are just 100 chances that one of the 4 players will be dealth such a hand in 25 boards. That means that there is only one chance in 6,350,135,600 of precisely duplicating the 13 cards of a specified player of 26 boards, in one of the 25 remaining boards.

Now intrudes the question of personality, and just how definitely a particular player remembered a specified hand. In this instance, the holder of the hand specified in Board 1, recalled only general details: that hearts consisted of 6, headed by 9-8-7, with the 3-2 at the lower end. He did not notice whether the four card from the top was the 4, 5 or 6. So that any one of three heart hands would have appeared to him to be the precise duplicate of that in Board 1.

Without knowing which of three remaining suits it was, he noted that the J-3 of one suit was duplicated. For the third suit he noted that A-K-X were repeated, but the third card might have been any card lower than the Q or J, and the suit might have been either of the two not previously mentioned. The fourth suit contained a low doubleton—headed by any card lower than the J. If these premises are to be accepted, then any one of 2,851,200 hands would have been viewed by the holder of the second hand, as being the hand noted in the first board, or the chances for him to hold a hand so regarded, were 1 in 222,718, or practically no chance at all.

Young Rossland Lad Is a Smiler

This is Master Joseph Kerr of Rossland, B.C. He is one year old and apparently full of pep.— Photo by Hughes Studio, Trail.

THE DOCTOR SAYS
LOGAN CLENDENING, M.D.

DIEBETIC'S DIET RULES CHANGING

We spoke in the last article of the advances in the treatment of diabetes by insulin. While insulin has done a great deal to make the lot of many patients more comfortable, it has not by any means replaced the dietic treatment of diabetes, which still is our mainstay. Several changes, however, have taken place in late years in the application of dietary rules.

The basic principles of the dietary treatment of diabetes is that the diabetic cannot utilize as much of the carbohydrates (which means the sweets and starches) as a normal person. Therefore, the primary change in the diet of the diabetic patient is to bring the amount of carbohydrates which he consumes a day down to the level of the amount which he can utilize. If more are given him, they are simply wasted because he does not burn them. They do not satisfy his hunger, and they simply pass off in the urine in the form of sugar.

Now, if we reduce the amount of carbohydrate in the diabetic diet, it must be replaced by other substances in order that he can have enough energy to live. The only two other substances which we can utilize are fats and proteins. With both of these there are some difficulties. The proteins are transformed in the body to carbohydrates in certain amounts. Probably about half the protein is utilized as carbohydrate.

FATS MAY FORM ACIDS

The fats furnish energy, it is true, and not very many years ago, before insulin was introduced, the general plan was to give a high fat diet. This, however, carried certain dangers with it, because if fats are introduced into the body in too large quantity without corresponding carbohydrate, they tend to form acids and are likely to induce a semi-acid state, even terminating in coma.

For this reason, and others, lately the tendency has been to furnish what is called a "high carbohydrate diet." This does not mean that the diabetic patient should be taught to eat carbohydrates indiscriminately, but compared to the diets of former days, dietitians now give diabetic patients more starches and vegetable food. It is even considered that if there is an occasional amount of sugar in the urine, it is not necessarily very alarming.

More important than this, however, is that the diabetic patient should choose his carbohydrate food. If he chooses the concentrated carbohydrates, such as sugar, candy, bread, potatoes, ice cream, he is simply wasting food, because they are converted into glucose so rapidly that the body is overwhelmed and does not have an opportunity to use them. In the phrase of Dr. Elliot P. Joslin, in his "Diabetic Manual," these substances "run into the blood." What the diabetic should choose are carbohydrates which "walk" into the blood and can be disposed of gradually. These are the green vegetables and 5 per cent fruits, a list of which is appended:

Lettuce, cucumbers, spinach, asparagus, rhubarb, endive, marrow, sorrel, sauerkraut, beet, greens, dandelions, Swiss chard, celery, mushrooms, tomatoes, water cress, sea kale, cauliflower, egg plant, cabbage, radishes, leeks, string beans, (very young), broccoli, French artichokes and grapefruit.

Deer have no gall bladder, which it is suggested, may account for their habit of nibbling at times at bitter plants and the bitter bark of aspen trees.

ADVANCE WEATHER BULLETIN

For Western and Central Canada, embracing British Columbia, Alberta, Saskatchewan, Manitoba and Ontario.

Tues., July 21 — The unsettled weather drifts to east through central regions, but carrying only very light rains, mostly in southern sections; temperatures slightly rising.

Wed., July 22—Disturbed condition with a few showery rains, drifts on to east, about the great lakes of Manitoba, while clearing in northwest and in most sections slightly warmer.

Thur., July 23—Generally clearing and slightly warmer in west and northwest, but along southern borders remains somewhat unsettled.

Fri., July 24—Cloudy weather, with scattering rains in central provinces, especially about south and southeast sections; slightly cooler in east.

Sat., July 25—Almost everywhere clearing weather, but in southeast remains slightly unsettled and cooler, though soon turns much warmer.

Sun., July 26—Generally clear weather in all parts of the country with temperatures slowly rising; probably slightly unsettled in southeast sections.

Week of July 20 to 26, 1934, in central provinces begins with unsettled conditions, carrying light rains in west and southwest. Soon these become more general in the central regions, and though some clearing near mid week there should be intermittent rainfall until around the 25th when a general clearing spell comes on. In the country just east of the mountains temperatures very slowly rise, while about the great lakes regions of Manitoba quite variable, with a cool spell near 24th. For most parts of the country more than normal rain.

About the 20th there is likely to be a cool period in these regions, then temperatures slowly rise in the west, yet suddenly changeable in eastern sections due to rapidly shifting winds and the drifting across of storm conditions carrying some rain. This finally clears up and becomes much warmer by the 26th. In this country the rainfall normally begins to change to less frequency and smaller volume near the last days of July, though it is indicated that for this year the rains might continue somewhat later in the season than usual. However, after about July 24, a rather dry period sets in, the rainfall almost everywhere being below the normal.

"I don't know how to break it to her. She's autographed three hundred copies of someone else's book."

GEMS FROM LIFE'S SCRAP BOOK

THE RIGHT WAY

"Be thou the first true merit to befriend;
His praise is lost, who stays till all commend." Pope.

• • •

"They are slaves who dare not be
In the right with two or three." Lowell.

• • •

"The brave man seeks not popular applause
Nor, overpower'd with arms, deserts his cause." Dryden.

• • •

"O learn to lose with God! and you find Life eternal; You gain all." Mary Baker Eddy.

• • •

"My concern is not whether God is on our side; my great concern is to be on God's side." Lincoln.

10 YEARS AGO
From Nelson Daily News Files

July 21, 1926

A new ball nine has been organized in Nelson and is out after its meat. The "Gillett-Pie Rinkydinks", a junior team, issues a challenge to any team in the city composed of players 17 years of age and under. Here are the players: "Red" Richardson, "Chic" Gillett, "Chum" Arcure, "Junk" Wallace, "Maggie" Carlson, "Windy" Carlson, "Dinty" Welsh, "Rory" McLeod, 'Pug" Gillett, "Deacon" Hanna, and "Joe" Bush.

Mrs. J. Dickinson of Woodhouse, Alta., who spent two weeks at the home of her sister, Mrs. George Truscott, Fourth street, Fairview, left yesterday morning for her home.

Miss Margaret Wall of Spokane, who has been visiting her parents, Mr. and Mrs. Thomas Wall, at La France Creek, spent yesterday in Nelson en route to Bonnington, where she is a guest of Mr. and Mrs. Ronald Greyson.

A bird that "moos" like a cow is the rare Derby's guan found in Central America.

AUNT HET
By ROBERT QUILLEN

"It wasn't any economic emergency that put that Jones tribe on relief. Their emergency began when they was born."

20 YEARS AGO
From Nelson Daily News Files

July 21, 1916

Arrangements have been concluded for shipment of ore by the Butte-Bullwhacker mine at Butte, Mont., to the Trail, Grand Forks and Greenwood smelters.

• • •

Dooley Deildol of Trail is visiting the city.

• • •

Neil McKay of Woodstock, Ont., is here visiting his daughter, Mrs. W. T. Buggins at Braemar, Willow Point.

• • •

Mr. and Mrs. D. L. Kerr and party will leave this morning on a launch trip to main lake points.

• • •

Mrs. H. M. Billings and her brother, P. F. Horton, are having some work done on the old Salmo Consolidated claims situated on Sheep Creek about nine miles from Salmo on the east side of Deer creek. It is one of the oldest properties in the district, having been worked as early as 1896 by a company under the management of a Mr. Dempster.

ON THE AIR TONIGHT

CANADIAN RADIO COMMISSION NETWORK

5:00 Mystery House, Montreal; 5:30 The Serenade to Summer, soloists, male trio, Toronto; 6:00 Sunshine and Deep Shade, W'peg.; 6:30 Alex Lajoie and orch., Mont.; 6:45 C. P. News and Weather report, Toronto; 7:00 Luigi Romanelli's orch., Toronto; 7:30 News, Vancouver (B.C. Net.); Lullaby Lagoon, Montreal (B.C., 7:45); 8:00 Ozzie McComb's orch., Lethbridge; 8:30 Ye Old Medicine show, variety, from Vancouver; 9:00 Just S'posin'; drama, dir. W. McMillan, Winnipeg; 9:30 To An Evening Star, orch., dir. Tom Gardner, Edmonton; 10:00 News Reporter, Vancouver (B.C. Net.); 10:15 Jack Williamson's orch., Vancouver (B.C. Network)

N.B.C.-KPO RED NETWORK
KHQ KGW KFI KPO KOMO
590 620 640 680 920

5:00 Ben Bernie and All the Lads; 5:30 Ed Wynn, Lennie Hayton's orch.; 6:00 Meredith Willson's orch.; 6:30 Barry McKinley, bari'one; 6:45 Roy Campbell's Royalists; 7:00 Amos 'n' Andy; 7:15 Lum and Abner; 7:30 Leo Reisman's orch., Phil Duey; 8:00 Death Valley Days, Old Ranger, narrator; 8:30 Ben Pollack's orch.; Hollywood Reporter (KPO); 9:00 Carl Ravazza's orch.; 9:30 Mark Fisher's orchestra; Book Parade (KPO); 10:00 News Flashes, Sam Hayes; 10:15 Ran Wilde's orch.; 10:30 Henry King's orchestra; 11:00 Eddie Duchin's orch.; 11:30 Tom Brown's orch.

N.B.C.-KGO BLUE NETWORK
KGO KJR KEX KECA KGA
790 970 1180 1430 1470

5:00 Crosscuts fr. Log o' the Day; 7:00 Million Dollar Pier orch.; 7:30 Jolly Coburn's orch.; 8:00 Shandor, violinist; California State Chamber of Commerce, KGO; 8:08 Andy Sanella's orch.; 8:15 Frank Watanabe, sketch; 8:30 Lou Bring's orch.; Cadet Life, drama, KGO; 9:00 Russian Rhapsody; 9:30 By the Fireside, dir. Jack Meakin; 10:00 Sterling Young's orch.; 10:30 Jimmy Grier's orch.; 11:00 Paul Carson, organist.

C.B.S.-DON LEE NETWORK
KVI KFRC KOIN KSL KOL
570 610 940 1130 1270

5:00 The Iinterpreter; 5:30 Rupert Hughes, M.C., orchs. dir. Nat Shilkret and Benny Goodman; 5:45 The Troubadours; 6:30 March of Time; 6:45 Willard Robinson's orch.; 7:15 Renfrew of the Mounted, drama; 7:30 Laugh With Ken Murray; 8:00 Fred Waring's Pennsylvanians; 8:30 Orville Knapp's orch.; 9:00 Eddy House, organist; 9:15 Joseph Cherniavsky's orch.; 9:45 Nocturne with Franklin McCormack; 10:15 Benny Goodmans orch.; 10:30 Harry Lewis' orch.; 11:00 Benny Goodman's orch.; 11:30 Harry Lewis' orch; 11:45 Ellis Kimball's orch.

600 k CJOR 499.7 m
Vancouver 500 w

5:00 News flashes; 5:15 Cariboo Cowboys; 6:15 News flashes; 6:30 Franf Watanabe and Archie, E.T. 6:45 Rhythmic Moments; 7:00 Self Helps; 7:15 W. F. Irwin; 7:30 The Women's Point of View; 7:45 Sonny Hudson; 8:00 Laddie Watkis, song; 8:15 Frankie McPhalen; 8:30 Sports Broadcast; 10:30 Len Chamberlain's orch.; 11:00 Eric Gee's Kollegians; 11:30 Slumber Hour; 11:45 News Flashes. Other Periods: Records.

1030 k CFCN 293.1 m
Calgary 10,000 w

5:00 Cecil and Sally, E.T.; 5:15 Black and Blue; 6:00 Adventure Bound; 6:15 The Rangers; 6:30 Hi-Hilarities; 6:45 Slices of Life; 7:00 Grain Forum; 7:30 Song Souvenirs; 8:00 Tomorrow, Dr. Kellaway; 8:30 Variety Show; 8:45 True Confessions; 9:00 News Flashes; 9:15 The Serenader.

SHORT WAVE PROGRAMS
Pacific Standard Time

BRITISH EMPIRE
Transmission 6

The following frequencies will be used: GSD 11.75 Mcs. (25.53m.); GSC 9.58 Mcs. (31.32 m.).

6:00 p.m.—Big Ben. "The Empirates Again." Another edition of a popular concert party.

6:45 p.m.—A. Sonata Recital by David Wise (violin) and John Pauer (pianoforte).

7:20 p.m.—Racing Pigeons. A Training toss' of young pigeons, from Alexandra Palace to W. H. Osman's loft in Doughty Street.

7:40—News and Announcements.

INTERNATIONAL

Paris—1:30 p.m.—Federal Broadcast: "Popular Feeling in Music." The National Orchestra. TPA3, 25.2 m., 11.88 meg.

London—3 p.m.—The Davis cup inter-zone finals. GSP, 19.6 m., 15.31 meg., GSF, 19.8 m., 15.14 meg., GSD, 25.5 m., 11.75 meg.

Tokyo—3 p.m. —"Overseas Program." JVH, Nazaki, 20.5 m., 14.6 meg.

Moscow — 4 p.m. — News and reviews from Soviet capitol. RNE, 31.5 m., 9.4 meg.

Madrid—4 p.m.—Music; time signal; Spanish lesson. EAQ, 30.5 m., 9.87 meg.

London—4:10 p.m.—A recital by Zara Nelson (Canadian violoncellist). GSP, 19.6 m., 15.31 meg., GSF, 19.8 m., 15.14 meg., GSD, 25.5 m., 11.75 meg.

Berlin — 5:30 p.m. — Music from the talkies. DJD, 25.4 m., 11.77 meg.

Caracas—6:15 p.m.—Dance music YV2RC, 51.7 m., 5.8 meg.

Handy Material for Handy Men

Use Cottonwood Panels for improving your home. Nelson Panels can be stained, painted or kalsomined.

Wood, Vallance Hardware Co., Ltd.

District Distributors

"Build B. C. Payrolls"

In the Picnic Lunch

A mother whose family frequently goes picknicking writes that she always packs a baby tin of Pacific Milk in with the lunch. We have many letters about Pacific Milk at picnics. Two, we recall, from patrons who wrote that they learned to use and like this good milk while living at a summer camp.

Pacific Milk

Irradiated, of Course

Rowing – Tennis – Soccer – Baseball – Boxing – Wrestling

Daily SPORTS News

Lacrosse – Golf – Track – Swimming – Horse Racing – Soft Ball

PAGE SEVEN — NELSON DAILY NEWS, NELSON, B.C.—TUESDAY MORNING, JULY 21, 1936 — PAGE SEVEN

IN REVERSE

Elsie Michels of Brooklyn is one of the star divers as 4000 Turners gather in Cleveland.

WINS AT 13

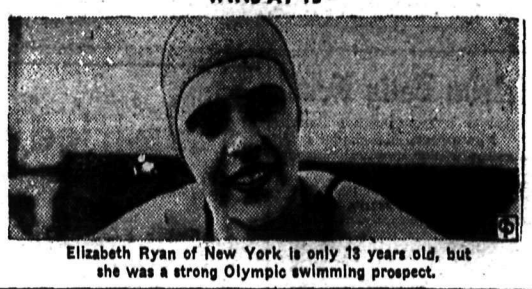

Elizabeth Ryan of New York is only 13 years old, but she was a strong Olympic swimming prospect.

ELSON SCOUTS WOULD BARTER THEIR SHIRTS

Boys Wonderfully Entertained at Pullman

OLPHE BROWNE GIVES ACCOUNT

Diamond Lake Stop En Route; Free of University

By ADOLPHE BROWNE

ust back (Monday noon) to Nel- after accompanying the Boy uts to Diamond Lake Scout mp and to Pullman, Wash. We all ived safely after a very enjoyable p.

The party consisted of one Grey- und 'bus, fully loaded; one car of outs, driven by Carl Lindow of imo; Johnny Learmonth's car, iven by Earl Hooker; the "Fresh r Taxi Cab company," driven by il McKay and Ty Cully, and a driven by 'Dolph Browne. The aders accompanying the Scouts re President R. A. Aldersmith, strict Commissioner Jim Drons- ld; Troop Leader Fred Gill, Troop ader Lawrence George and one siting King's Scout from Kam- ops, and Rover Scout Murray Rob- son of Medicine Hat, Alta.

The first car arrived at Diamond ake Scout camp at 11:30 a.m., the alance coming in by 12:30 and all d a very enjoyable swim in Dia- ond lake followed by a wonderful nch in the big dining hall at the out camp which, I would assume, capable of seating 250 to 300 boys. he Diamond Lake camp is in arge of Mr. Ruddiman of Spokane d in addition to providing lunch r their own 150 boys and the Nel- n contingent of 55, they also had pproximately 50 parents and other sitors.

Mr. Ruddiman, his staff and all e Scouts of the Spokane district ve our boys a wonderful wel- me and made our stay at Diamond ake very enjoyable and if the out leaders had not laid down rict rules that the only item which e Scouts could trade was their elts, I thing our boys would have aded their badges, shirts and all.

We left Diamond Lake between and 3:30 in the afternoon, driving rough Spokane and arriving in ullman between 7:30 and 8 p.m., e "Fresh Air Taxi Cab company" ringing up the rear. We were met the New Washington hotel, Pull- an, by Mr. Cole, where we had an pportunity to wash and clean up d were taken to the Federal Con- egational church, which is Cana- an Scout headquarters and treated a lovely supper and reception. rrangements had previously been ade by Rev. Mr. Milne and Mr. de to have the boys billeted at es in Pullman, and cards were d to our boys showing where were to stay, and the Pullman ts called and took them to homes. A very interesting pro- for the week was outlined at reception, and we left the boys oking forward to a very enjoyable eek of entertainment and instruc- on.

Pullman is a lovely city located in a valley with the residential districts on the sides of the adjoining hills, and in this respect much resembles Nelson, although the lake is missing. It would be impossible to convey to the Scout parents any idea of the wonderful reception which we received, both at Pullman and at Diamond Lake. Our friends in Pullman have taken care of even the smallest details to make the boys' stay happy and enjoyable.

UNIVERSITY FACILITIES

The Washington State university have placed their grounds and swimming pool and gymnasium at the disposal of the Pullman Scout association for entertaining our boys, and the next two days will be taken up with sports, instruction and with inspecting the university and its facilities. On Wednesday a trip has been planned in the form of a visit to Lewiston, Ida., and on Thursday an over-night trip to camp in the mountains, returning Friday afternoon. On Saturday morning the boys leave for Camp Coles at Diamond Lake, where they will stay over Saturday and will be picked up by Nelson cars on Sunday at 1 p.m. The boys would appreciate letters, and any parents writing, please address: c/o Canadian Scout Headquarters, Federal Congregational Church, Pullman, Wash.

The wheat crops between Spokane and Pullman and, in fact all through Palouse country, were wonderful, and everywhere as far as we could see were rolling hills, covered with waving crops of grain in varying stages of ripeness, and divided by fields of summer fallow, which have been prepared for next season and it was quite apparent that our neighbors are going to enjoy a prosperity this fall that exceeds anything they have experienced for several seasons.

Jean and I drove all through the grounds of the Washington State university at 5:30 a.m. Monday morning before leaving. The college usually has a population of 4000 students, and this has quite largely contributed to the growth and well-being of the city of Pullman.

Public Links Golf Gets Under Way

FARMINGDALE, N.Y., July 20 AP).—America's young men and boys who can't afford to play golf at exclusive clubs on their average salary of $22 a week opened their annual scramble for the national public links championship today with a truck driver, stock clerk, employment manager and a gas station attendant, leading the big parade.

Gasman Mike Dolan of Philadelphia and Frank Connolly, who makes his living hiring city workers for Detroit, posted 71s but their performances actually were overshadowed by Truck Driver Jimmy Caspio and Clerk Johnny Racey of Cleveland, who equalled par 72 on the course.

SAFEWAYS PULL BIG SURPRISE

Safeways men's softball squad handed the second place Woodcutters team a surprise by defeating them 8-6 in a game at the Junior High school grounds which was called at the end of the sixth inning by Umpire Andy Oason on account of darkness.

Safeways jumped into the lead by scoring one run in their half of the first but lost it immediately when the Woodcutters scored two. In the fourth the Safeways got away to a good rally, scoring three runs and were never headed.

Elmer Douglas, who pitched smart ball for the winners, held the Woodcutters to four hits. Max DesBrisay, filling in at second for the Safeways, led the winners at bat with three hits in four times at bat.

Score by innings:

		R	H	E
Safeway	100 322—	8	7	7
Woodcutters	200 004—	6	4	3

REMEMBER WHEN?

By The Canadian Press

W. Rutherford, Jr., beat Joe Wright, Jr., in the quarter-mile dash final for singles scullers at the Henley Regatta at St. Catherines, four years ago today. The Princeton University star had to come from behind in a sensational spurt to slide home in front of the former Diamond Sculls winner.

Yes, This Is a 'Midsummer Scene in the Rockies

It may be hot where you live, but it's darn cool in this section of Colorado. This is a 'midsummer picture along the Trail Ridge road in Colorado's Rocky Mountain National park. Needless to say, the scene is near the mountain tops, for Colorado has had some heat down below.

Cricket Scores

LONDON, July 20 (CP Cable)—Hampshire needed only two days to defeat Somerset in the English county cricket competition today, winning by 10 wickets. It was the only contest concluded.

The scores:

Somerset 39 and 148 (Creese four for 39); Hampshire 615 and 26 runs for no wickets; at Southampton.

Closing scores in other games:

Lancashire 272 and 19 runs for no wickets; Surrey 269 (Fishlock 129, Watts 54); at the Oval.

Yorkshire 244 and 33 for two; Nottinghamshire 149 (Bowes four 37); at Nottingham.

Sussex 168 runs for no wickets (Hammond 85 not out, J. Parks 79 not out); vs Warwickshire; at Birmingham.

Middlesex 313 and 206 for three (Hart 82 not out, Compton 60 not out); Kent 201 (Todd 77, Ashdown 55, Sims four for 53); at Maidstone.

Leicestershire 234 (Armstrong 99, Berry 55, Jackson seven for 69); Worcestershire 33 for three; at Worcester.

Essex 231 (Crawley 118, E. Davies six for 62); Glamorgan 116 for six; at Pontypridd.

India 228 (Copson five for 44) and 37 runs for no wickets; Derbyshire 160 (C. Elliott), Bannerjee four for 51); at Derby.

NO BIG LEAGUE BALL GAMES

No National or American league baseball Monday due to exhibition games.

Kimberley Pair Visit on Thames

KIMBERLEY, B.C.—Harry Martin, at one time employee here, writes that George and Leslie James visited him at his home at Kinston on Thames. "Sparky" and Harry motored to Bournmouth the following day to visit the Ealdons, also formerly of Chapman Camp.

G. Johnston of Los Angeles is visiting his nephew, T. Mathieson of Chapman Camp. After his visit here he will leave for New York on his way to Scotland.

Mrs. D. Crooks entertained at a picnic in honor of the birthday anniversaries of her sons, Marvin seven and Burton six. The guests present were Robert and Rolland Fontaine, Jeanette Fontaine, Lloyd Romeo, Edward and Laurent Garneau, Mrs. J. Crooks, Mrs. Garneau and Mrs. Fontaine.

Mrs. Douglas Crooks returned from a trip to Champion to see her father, who was ill. He was improving when she returned.

Mr. and Mrs. C. T. Oughtred are on a motor trip to Vancouver, where they will visit for a week for Mrs. Oughtred's health.

M. F. Hamilton and Miss Diermert of Champion, Alberta, spent two weeks with Mr. and Mrs. Frame.

Mrs. Stone and family accompanied by Mrs. R. Willis, left for a vacation to be spent at the coast.

Mr. and Mrs. McIntosh returned from a 10-day vacation spent on Vancouver Island.

Mr. and Mrs. A. R. Foote of Big Valley, Alta., left for home after visiting here with relatives. They were accompanied by A. Dempster of Pincher Creek.

Mr. and Mrs. Bill Cain and son of Calgary are visiting with Mr. and Mrs. L. H. Chatson in town.

Miss T. Mahuk has returned to her home at Michel, B.C.

Mary Whittaker and Steve Makuk of Michel are visiting Mr. and Mrs. C. Olson.

Mrs. H. J. Halpin and children left for Nelson, where they will holiday for the next two weeks.

Mrs. J. Holland of Nelson, who has been visiting Mrs. M. Gallpen of Camp left for her home.

Better Prizes for Bigger and Better C.M. & S. Co. Picnic

Parents and Families to Benefit From Prize Babies

TRAIL, B.C., July 20. — Despite there being a total of 31 competitions in sports and other classes at the C. M. & S. company employees' picnic to be staged at Nelson next Saturday, so considerate have been the donors of prizes that a better class will be posted for the entire list of events. After prizes have been allotted to the different competitions there will be a few over so it has been decided to give them in addition to the list of spoils.

As well as the baby born nearest to 12 o'clock July 25, 1936, receiving a gorgeous gift, the mother and father will also be the recipient of special prizes.

In the smiling face competition for babies in arms, the family of the winner will benefit for having a child that can smile.

The dirtiest faced baby will also aid his or her family in bringing home the bacon.

Instead of the thread and needle race being for women alone, a special prize will be posted for men too.

Program of sports follows:

Baby born nearest to 12 o'clock; baby in arms one year and under, smiling face competition; boys, 2 and 3 years, 20 yards; girls, 2 and 3 years, 20 yards; boys, 4 and 5 years, 25 yards; girls, 4 and 5 years, 25 yards; boys, 6 and 7 years, 25 yards; girls, 6 and 7 years, 25 yards; boys, 8 years, 25 yards; girls, 8 years, 25 yards; prize for baby with the dirtiest face.

LADIES' SPORTS

Egg and spoon race; thread and needle race; guessing contest, men's; guessing contest, ladies'; tug-of-war; novelty race (men and women); married women's 75-yard dash; single women's 75-yard dash, 16 and over; peanut race.

CHILDREN'S SPORTS

Boys, 9 and 10 years, 75 yards; girls, 9 and 10 years, 75 yards; boys, 11 and 12 years, 75 yards; Nelson Daily News will give a prize for best snap shot — snap must have reference to picnic; girls, 11 and 12 years, 75 yards; boys, 13 and 14 years, 75 yards; girls, 13 and 14 years, 75 yards; boys, 15 and 16 years, 75 yards; girls, 15 and 16 years, 75 yards; boys' relay, four a side, up to 16 years; girls' relay, four a side, up to 16 years; blind donkey race, for men, with jockey under 10 years; freckled face contest, open to boys and girls under 14 years.

Preferred Blonde

Opponents of briefer bathing suits haven't a leg to stand on in the face of an argument like this. Gentlemen, meet a preferred blonde., Bette Davis, from down Hollywood way, obligingly posing for a roving cameraman (probably from the studio publicity department) after a swim.

CRAWFORD AND McGRATH WIN

WIMBLEDON, Eng., July 20 (AP) —Australia needs only one more victory in her series with Germany to gain the challenge round in the Davis cup tennis competition for the first time since 1924.

The Anzacs assumed a 2-1 lead over the Teutons today in their inter-zone final series when the veteran Jack Crawford and Vivian McGrath vanquished Baron Gottfried von Cramm and Heiner Henkl, 6-4, 4-6, 6-4, 6-4, in the doubles.

Callies to Meet New Westminster

CALGARY, July 20 (CP).—Taking the lead in the first 15 seconds, Calgary Callies dominated the play tonight as they handed Lethbridge Supinas a 2-0 defeat in the Alberta football championship final.

Mattews scored the opening minute goal and Brown sent the other past Dunlop, Supina goalie, three minutes after resumption in the second half.

Callies will play New Westminster Royals in the Western Canada final, to be held at the Fraser river port July 23 and 25.

COCHRANE IN HOSPITAL

DETROIT, July 20 (AP).—Mickey Cochrane, manager of Detroit Tigers, returned to Henry Ford hospital for observation today. He said he had suffered a recurrence of symptoms that were diagnosed tentatively as indicating hyper - thyroidism six weeks ago. A close friend said Cochrane was fearful an operation might be necessary.

GIANTS WIN EXHIBITION

DETROIT, July 20 (AP)—A crowd of 37,000, most of them juveniles admitted free, saw the New York Giants hammer Chad Kimsey for 25 hits and trounce the world champion Detroit Tigers 16-7 in an exhibition game today. The Giants put together eight singles for six runs in the second inning and went on to score almost at will.

BASEBALL "SUBSIDY"

LONDON (CP). — To encourage Great Britain's boys to play baseball, an anonymous donor is prepared to spend $7,500 on them this season. The game has taken a strong hold here with Canadian and American players starring on various teams.

MORRIS IS TO CROSS CANADA ON GYRO TRIP

Goes to Halifax After Convention at Edmonton

R. B. (Jack) Morris leaves tonight for Edmonton, beginning a three-weeks' trip devoted to Gyro which will take him across Canada to Halifax. Mrs. Morris will accompany him.

Mr. Morris is governor of Rotary District No. 8, and as such will preside at the district convention at Edmonton Thursday, Friday and Saturday of this week. E. L. Buchanan, who died recently, was secretary of the district and Mr. Morris had been doing the work of both offices since his death.

Following the Edmonton convention Mr. and Mrs. Morris will go to Calgary en route to Toronto, and after a few days there will continue

to Halifax for the annual sessions of Gyro International. From Halifax they will go to Yarmouth, N.S., and thence to Boston and back to Toronto.

Nelson Gyros and Gyrettes who will also attend the Edmonton convention are Mr. and Mrs. Herbert Harrop, Mr. and Mrs. A. Clyde Emory and J. B. Gray. Mr. and Mrs. Emory are already at Edmonton.

Alfred Williams of Calgary, present first vice-president of Gyro International, is expected to be its next president. Mr. Williams left his home early in June on his way to Halifax, intending to visit every Canadian Gyro club on his way there. On his way back he will swing through the United States, visiting clubs on that side of the line.

Michel Wins Two and Loses One

MICHEL, B.C.,—The long postponed football game between Fernie and Michel in the Crow's Nest Pass Football league was played July 15 before a large crowd at the Michel football field. Ninety minutes of real football, ended in a 2-1 win for Michel which put Michel in sole possession of second place in the league, only a game behind the league leading Kimberley team, who have lost but one point due to a drawn game with Michel in the first league encounter.

Michel caught up on some of its postponed league games by playing three games during the week.

The first game was at Coleman, which Michel won 2-0.

The second game was at Coal Creek in which Michel lost 0-2. The first set-back this season.

Allen Asked to Lead Cricketers

LONDON, July 20 (CP Cable).—G. O. Allen, Australian-born skipper of England's cricket team against India, has been invited to lead the mother country against Australia in the test series starting early in December.

R. W. V. Robins, also a veteran player and Middlesex amateur, has been invited.

The first test will be played at Brisbande Dec. 4, others being scheduled for Sydney, Dec. 18; Melbourne, Jan. 1, Adelaide, Jan. 29, and Melbourne, Feb. 26.

Results

INTERNATIONAL

Buffalo 1; Syracuse 5.
Cincinnati 10; Albany 2.
Rochester 11; Albany 5.
Toronto 6; Baltimore 1.

KNEW ITS TONE

DONCASTER, England, (CP)—Riding on a pleasure boat, George Simpson recognized his long-lost piano accordion by its tone, and promptly had the player arrested.

GOLF

by ALEX MORRISON

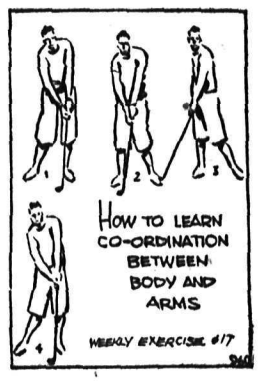

Co-ordination is the one thing that players in all games must have. The body and hands must work in harmony for the golfer if he is to be successful. How to get them to do so is more of a problem to him than it is to the player of other games, but a problem that can be solved if the player is willing to practise properly.

The body and hands will work in harmony when the arms remain close to the body. They can be held in such a position by means of the following exercise:

1—Stand fully erect and hold the club with your regular grip. Press both elbows against the stomach and make it a point to keep them in this position throughout the following movements.

2—Shift your hips to the right and then turn your body to the right. Then shift back toward the left.

3—Do this side motion of the hips without letting the arms change their position. Don't try to swing the club or move the hands. Just move the arms and club by moving your hips.

SHARKEY TO MEET LOUIS

NEW YORK, July 20 (AP). — Jack Sharkey, veteran Boston heavyweight, was selected today as the man to start Joe Louis along the comeback trail.

Mike Jacob's 20th Century Sporting club signed Sharkey and the Detroit colored lad for a 10-round bout at the Yankee Stadium August 18.

Johnny Buckley who has managed Sharkey since long before he won and lost the world's heavyweight crown, came down from Beantown to sign the contract.

COLEMAN CO-EDS WIN AT NATAL

NATAL, B.C.,—The Coleman Co-Eds journeyed to Natal July 14 to play the Natal girls a return game in softball. Before a fair crowd Coleman displayed real class in hitting and in fielding and won handily 23-10.

The feature of the game was a home run by A. Chala for Natal with the bases loaded. This was the second straight win for Coleman over Natal. They defeated Natal at Coleman some time ago, 19-7.

The game was umpired by J. Katrichak and E. Krall of Natal.

Falconbridge in Soccer Playdowns

SUDBURY, Ont., July 20 (CP).—For the second consecutive year Falconbridge Falcons will carry the Ontario standard into the Dominion Football association playdowns against Quebec representatives. They drubbed Hamilton Steleos 4-0 tonight to win the provincial series. They won the first game 2-1 and the second was drawn 1-1.

WRESTLERS TAKE THE CAKE

Team on Way to the Olympic Stars in Eating

By ELMER DULMAGE (Canadian Press Staff Writer).

ON THE WAY TO THE OLYMPICS, Aboard S.S. Duchess of Bedford, July 20 (CP).—If they never take a title at Berlin, Canada's five-man wrestling team has gathered enough championships on the way to make the trip worthwhile. They do it at the dinner table.

For a while some of the distance runners fancied themselves as hearty trenchermen but big Terry Evans of Toronto sat down among them and they accepted defeat with hardly a struggle. That gave the matmen their first eating derby.

Then the boxers came along with a challenge after working out for hours to build up their appetites. With only a half-Nelson or two and a couple of flying mares to put an edge on his longing for food, Heavyweight George Chiga of Regina stepped in among the pugilistic gourmands and put them to shame.

Modestly, George gave all the credit to the Regina Rough Riders training table. They have really big eaters on that football team, he says.

The wrestlers get most of their edge in the eating derbies when the dessert course comes along. Most athletes in training shun desserts like poison. But the wrestlers pack them in and laugh at the efforts of others to keep to a diet.

CANADIANS MAKE STRONG STAND

LONDON, July 20 (CP Cable)—Opposed by the strongest team of the tour to date, Hon. R. C. Matthews' Canadian cricketers put up a strong game against Free Foresters at Holyport today. After dismissing the English players for 196 runs, the youthful dominion representatives hit up 125 for four wickets before stumps were drawn. The contest ends tomorrow.

A BURNING FOREST IS BURNING WEALTH
★
BE CAREFUL WITH FIRE IN THE WOODS

Have Your Car Checked NOW!
FOR SUMMER DRIVING—
1. MOTOR (A thorough tune-up)
2. TIRES (Goodrich-Silverton)
3. BRAKES (Tested)
4. GAS (3 Star and Esson)
5. OIL (Marvelube)
6. GREASE (A good job)
Hendricks, Whaley Ltd.
"Satisfaction Is Our Aim"
Phone 43 Ford Nelson, B.C.
519 Josephine Street

Be Wise in your day and — smoke
WHITE OWL Cigars
IN TWO SHAPES INVINCIBLE and STREAMLINE
5¢

UDL Silver Fizz London Dry GIN
. . . Made from a famous formula over 200 years old
25 oz. $1.75
40 oz. $2.60
12 oz. .90
This advertisement is not published or displayed by the Liquor Control Board or by the Government of British Columbia.

AMAZING FACTS . . .
IN TURKESTAN... KEEN-EYED MOUNTAIN SHEEP WITH TELESCOPIC VISION CAN INSPECT THE COUNTRY FOR MILES AROUND FOR DISTANT ENEMIES..
IN CANADA... KEEN-EYED INSPECTORS WITH SPECIAL LIGHTS AND HIGH-POWERED MICROSCOPES INSPECT BLUE GILLETTE BLADES FOR HIDDEN FLAWS
TO prevent hidden flaws in Blue Gillette blades, each blade is checked and re-checked by keen-eyed inspectors. Special lights, high-powered microscopes and many other scientific devices are part of Gillette's never-ending watchfulness to assure you matchless shaving comfort. Buy a package of Blue Gillette blades from your dealer today.
BLUE GILLETTE BLADES
NOW 5 FOR 25¢ – 10 FOR 50¢

CLASSIFIED ADS POINT THE WAY TO SURE PROFITS

Nelson Daily News

Member of the Canadian Daily Newspapers Association

TELEPHONE 144
Private Exchange connecting to all Departments

Subscription Rates

Single copy	$ .05
By carrier, per week	.25
By carrier, per year	13.00

By mail in Canada, to subscribers living outside regular carrier areas, per month, 60c; three months $1.80, six months, $3.00; one year, $6.00.

United States and Great Britain, one month 75c; six months, $4.00; one year $7.50.

Foreign countries, other than U.S., same as above plus any extra postage.

Classified Advertising Rates

11c a Line

Minimum 2 Lines

2 lines, once	$ .22
3 lines, once	.33
4 lines, once	.44
2 lines 6 times	.88
3 lines 6 times	1.32
4 lines 6 times	1.76
2 lines 1 month	2.86
3 lines 1 month	4.29
4 lines 1 month	5.72

All above less 10% for prompt payment

Lady, Be Gallant

By MARIE BLIZARD

COPYRIGHT—RELEASED BY CENTRAL PRESS ASSOCIATION

CHAPTER 30

Joan hadn't ever expected to see Donald again. She hadn't told him that, but she refused all his invitations and made a point of avoiding him when he might have been at the Goodsell parties.

Strangely enough, she ran into him in a department store.

"Alone at last!" He grinned at her and tucked her arm in his. "Young woman, you're not going to get away from me this time. Don't plead work. You're coming over to Tony's and tell me why you're so inaccessible."

"All right, I'll tell you," she agreed grimly.

"First let me tell you that you're the most attractive girl in New York. I like your hat." Donald knew just the right thing to say.

"I'm glad you do." Joan was waiting for an opening.

Donald gave it to her. "All right. Let's have it. I detected a note in your telephone voice that made me feel I wasn't aces with you."

You're all right, Donald. You just had a faulty memory. You forgot to tell me you are married."

"Does it make a lot of difference?" he inquired quietly.

"It does."

"That must mean that you really cared about me."

"That wasn't the point at all. I didn't 'really care' about you the way you mean. I liked you very much."

"I wish you wouldn't use the past tense. I'm still the same person I was before. I'm a fairly uninteresting person but I'm kind to dumb animals, help old ladies across the street and watch my manners."

"Is it strictly good manners to . ." Joan fumbled for the right words to express herself.

"Lead a young girl on?" Donald supplied.

"Don't be ridiculous. I wasn't led on and I didn't even get a dent in my vanity but I hardly think it was the sporting thing to do to your wife."

"I didn't really mean to mislead you, Joan. I haven't talked about Linda in a long time and, besides, I thought perhaps you knew I was married."

Joan didn't remind him that he hadn't mentioned it when she had commented on Linda's picture at his apartment the first time she had gone there.

"I'm not going to be married much longer." He waited.

"No?" There was just the right note of polite interest in her tone.

"No. You know Linda and I haven't hit it off very well for the last two years." (Joan refrained from telling him that she wasn't at all interested.) "We've separated several times, gone our own ways and drifted. It was all right that way with both of us."

Joan didn't help him go on with his story.

"Lately, Joan, a couple of things have happened. Linda wants to be free and so do I."

Joan toyed with a matchstick. She had a feeling that Donald was waiting to say something to her that she didn't want him to say. She was afraid it might be important to her and she wouldn't believe him.

"I guess that's best," she said for want of something else to say.

"It was a new idea to me. It surprised me. I don't suppose you could guess why?"

"No." Joan could guess.

"You," he answered with no more dramatics than were necessary, "are the reason, Joan. I haven't know a girl like you since I was a youngster at Harvard. I didn't think they came like you any more. I even like your little prissy ideas. You're the kind of a girl who would wear well a whole lifetime. Will you marry me?"

There was nothing odd about Joan. A proposal was a proposal under any circumstances and Joan was too human not to be a trifle shaken and flattered by it.

This was the sort of thing she had thought might have happened when she first knew Donald. This was the sort of thing she hoped would happen. An attractive man who could offer her companionship and security wanted to make her his wife. This was the kind of man she had wanted to marry, believing she could learn to love him, or marry him without the kind of love that she had felt for Win.

But now that it was here she knew—surely—in her heart that she couldn't do it. However, womanlike she wanted to hold on to the thing as it was so she didn't say "No".

"Do you mean it?" she had to ask.

"More than I've ever meant anything. I'm not a bad sort, Joan, and I'd do everything to make you happy."

"I'm not in love with you, Donald."

"You will be, It's not too important anyway. Linda thought she was in love with me when we were first married but you see what happened. How many people do you know who are married and still are, as you say 'in love'?"

"I suppose you're right."

"Joan, you haven't answered me."

Joan knew what her answer was going to be but she said, "I can't answer an important question like that as impulsively as it was asked. Also, Donald, you are not divorced."

"I will be shortly. Linda is planning to go out to Reno in May. Don't you think you can make up your mind before that?"

Joan looked at her watch. "I've got to rush. My boss will think I've taken a vacation."

"I wish you'd think of something besides your job when you're with me. Will you dine with me tonight?"

"Not tonight, Donald. Call me." Joan literally ran away from him.

But she couldn't run away from the things he made her think of. She had disposed of him once and now here it was all over again. Quite different from what she had expected. It was one of those times when she simply couldn't relinquish the possiblities. She thought she would mull the situation over in her mind for a few days and enjoy the flattering implications that she was a desirable girl, the kind of a girl a man would want to make his wife.

She had had plenty of doubts about the latter. Win's behavior had shaken her more deeply than she knew. And she was 23—the age when young women feel that they are beginning to get old. Joan had to go throught that.

Fortunately Joan had little to do at that time. Julian did not demand all her time. In fact, she saw little of him: he was at work, by himself, on his play, "Mortal on Olympus", and not yet ready to begin putting it on paper.

Joan dined with Julian only when he invited her to do so. When she dined at home it was usually with Mrs. Henderson in the latter's sitting room.

On one of the occasions when Julian asked her to have dinner with him, she told him that she thought he looked tired and noted, with a pang, that he seemed to have lost weight.

"You're not eating enough. I insist that you eat all of that baked potato." She buttered it as she would for a child.

"Joan," Julian was pleased. "You'd make a wonderful mother. You ought to get married."

Joan pushed her plate away and ran her fingers through her hair. "I . . . I think, perhaps, I'm going to."

She realized suddenly that she was planning to do just that. All the time that she had been telling herself it was impossible, she had been getting ready to tell Donald Newberry that when he was divorced she would marry him.

She was too interested in her own immediate reaction to observe the effect her announcement had on Julian.

"You can't!" he said suddenly and Joan felt that this moment was the most important she had ever experienced. She waited with only her faint breath stirring the stillness in her.

"I can't get along without you! You . . . you're the best secretary I ever had!"

Secretary! Joan was furious. She flung herself out of her chair and fled the room.

(TO BE CONTINUED)

Baseball's Oldest

Oldest active player in baseball is Edmund John (Bing) Miller, the lad in the nifty "civvy" outfit, who patrols right field for Boston Red Sox. Miller started with Clinton (minor league) in 1915, finally came up with Washington in 1921, went from there to the Athletics and was sold to the pennant-seeking Red Sox by Connie Mack. He played in three world series for the old master of Philadelphia.

NEW B.B.C. DIRECTOR

LONDON (CP). — Rhys Morris, 48-year-old magistrate, has been offered the position of regional director for Wales by the British Broadcasting Corporation.

GOING ON YOUR VACATION?

—then buy your copy of the Nelson Daily News from any of the following agents.

You will enjoy keeping in touch with events at home.

BEAVERDELL
T. W. Clark

CALGARY
Harry's News & Tobacco Stand, 109-8th Ave. West

CASTLEGAR
R. A. D. West

CRANBROOK
Beattie-Noble Ltd.
H. W. Laker
J. R. MacDonald
Scott's Drug & Book Store

CRESTON
Creston Drug & Book Co.
W. Fraser

FERNIE
W. A. Ingram

FRUITVALE
R. G. Eustis
M. Watson

GRAND FORKS
Cheer-I-o Shoppe
Woodland Drug Co.

GREENWOOD
Greenwood Drug Store

KASLO
Chas. W. Webster

KIMBERLEY
Chatson's Confectionery
Kimberley Drug & Book Co.
Kimberley Pharmacy
O. M. Samuelson

NELSON
Avenue Service Station
Bishop's Newstand
City Drug & Stationery Co.
Fleury's Pharmacy
Hume Hotel
Mann-Rutherford Co.
77 Taxi News Depot
Valentines
O. B. Wright—C.P.R. Lunch Counter

ROSSLAND
H Cherrington
Rexall Drug Store
Rossland Drug & Book Co. Ltd.

SALMO
J. F. Donaldson

SPOKANE
S. P. Jacoy—226 Stevens St.

TRAIL
Arlington Hotel
Crown Point Hotel
J. M. Doughty
Ernie Hunt
K. A. Margeson
Scheer's Gift Shop
Schwanz Confectionery
Trail News Depot

VANCOUVER
P.O. Newstand—302 Granville St.

WYNNDEL
A. W. Burch

YMIR
S. A. Curwen
John Daly

On All C.P.R. Boats and Trains and Gov't. Ferry From Fraser's Ldg.

PERSONAL

NEARLY 800 HAVE JOINED OUR group forming to provide each member with $1000 protection for loss of life from any cause, up to 60 years of age accepted without medical exam estimated cost $10 to $12 per year, write for our "Over the Top" drive offer and particulars. Western Mutual Benefit Ass'n., Vancouver, B.C. (1577)

MANUFACTURERS—DISTRIBUTORS Super Quality Latex. 25 for $1.00. Seeing is believing. Feminine Hygiene information included. Diez Sales Co., 3026-2 St. S.W. Calgary. (1818)

MEN! GET VIGOR AT ONCE! NEW Ostrex Tonic Tablets contain raw oyster invigorators and other stimulants. One dose peps up organs, glands. If not delighted, maker refunds few cents paid. Call, write, Mann-Rutherford Co. (1684)

HIGHEST QUALITY RUBBER goods 25 latex assortment for $1. Order direct and be sure of best. Packed plain. Free catalogue National Importer, 812-Centre St., Calgary, Alta. (1608)

HELP WANTED

SOLICITOR FOR NELSON AND district. Steady remunerative employment. Also one solicitor for Trail and district. For interview apply giving phone number, Box 1847, Daily News. (1847)

REFINED, EXPERIENCED GIRL for general housework, must be able to take full charge. Good cook, wages $20. Box 40, Beverdale, B.C. (1821)

MAN FOR DAIRY, MUST BE good milker. Fruitvale Dairy. (1819)

10 WAITRESSES. MUST HAVE had previous experience. Apply Golden Gate Cafe. (1844)

SUMMER HOMES, RESORTS AND CAMPS

YOUR HOLIDAY IS COMPLETE only when you have your Nelson Daily News coming to you at your vacation home. Order it today from your carrier, postmaster or direct.

WHILE ON YOUR VACATION stop at the Home Hotel for room and board or cabins. 210 Cd'A Ave. Couer d'Alene, Idaho (1806)

OUTLET HOTEL, IDEAL VACATION spot. Boating, swimming, fishing. Rates by day or week. Write A. Ward, Procter, B. C. (1753)

FOR RENT, HOUSES, APARTMENTS, ETC.

APARTMENTS, MEDICAL ARTS Block. Two bedrooms. Chas. F McHardy. (1602)

FURN. SUITES, KERR Apts. $30 and up (1603)

FURNISHED HOUSEKEEPING rooms for rent. Annable Block (1604)

LIGHT HOUSEKEEPING ROOMS, 918 Kootenay street. (1782)

FURNISHED SUITE. PHONE 628X (1589)

TERRACE APTS Beautiful modern frigidaire equipped suites. (1606)

PROPERTY FOR SALE

26 AC., 5 CULTIVATED, IRRIGATED, 30 fruit trees, small fruits, 6-room house, outbuildings, $1200. Terms. Also 10 acres, 5 cultivated, level land, all can be cultivated, river frontage, 4-room new house, $1100. Cash payment $300. H. E. Dill, 508 Ward St. (1827)

BARGAIN—2 LOTS ON LEVEL IN Fairview with building containing enough usable lumber to build shell of small bungalow; good district. Write Box 1799, Daily News. (1799)

5-ROOM MODERN HOUSE, 2 lots, close in. Reas. P.O. Box 930. (1820)

40 ACRE RANCH. 10 UNDER CULtivation. 20 miles from Nelson on Kootenay Lake. Box 1807 Daily News. (1807)

FOR SALE OR RENT

6 ROOM HOUSE. 3 BEDROOMS. Furnace. Apply 702 Latimer St (1561)

6-ROOM HOUSE. Good condition. P.O. Box 755 or Ph. 321L1 (1800)

6 ROOM HOUSE. COR. STANLEY & Innis. Phone 670L2. (1850)

FARM LANDS

GOOD FARM LANDS FOR SALE on easy terms in Alberta and Saskatchewan. Write for full information to 908 Dept. of Natural Resources. C.P.R. Calgary, Alta (1601)

LIVESTOCK WANTED

WANTED, A DONKEY. WRITE Box 1766 Daily News. (1766)

FOR SALE

4 CYLINDER ENGINE SUITABLE for launch. In new condition. At a snap. Box 1836 Daily News. (1836)

CAILLIE OUTBOARD 5 TWIN. Good condition. A. Merrifield, Procter, B.C. (1822)

PIPE AND FITTINGS CANADIAN JUNK Company, Ltd. 250 Prior St. Vancouver, B C (1606)

FOR SALE — BARRELS, KEGS sugar sacks, liners, McDonald Jam Co., Ltd., Nelson, B.C. (1607)

GAS RANGE, ALL WHITE ENAMel; first class condition. Reasonable. Phone 300. (1854)

CHERRIES. MRS. S. BATE, 1903 Stanley St. Ph. 525R3. (1849)

LIVESTOCK FOR SALE

4 TEAMS OF HEAVY HORSES, from 2800 to 3200 lbs. Ages 5 to 7. Abey's Ranch, Mirror Lake. (1838)

2 COWS, 2 YOUNG BULLS. GRADE Polls. Have no hay. Jacobson, Deer Park, B. C. (1783)

TEAM OF LOGGING HORSES. 3200. Right age. Apply J. B. Winlaw, Wynndel, B. C. (1785)

TWO JERSEY HEIFERS $60 EACH. Ailport, Blewett, B.C. (1811)

USED CARS

FOR SALE—TWO TON 1935 FORD Truck, re-possessed, cab and flat body, equipped with 32x6 dual tires. Terms may be arranged. Apply Box 1852, Daily News. (1852)

1936 FORD COACH WITH TRUNK. Gone 10,000 mi. P. O. Box 976. (1792)

SITUATIONS WANTED

GOOD CLEAN MALE COOK wants work in mine or lumber camp. 18 months last mine. References. Ph. 872I or P.O. Box 536. (1833)

FOR RENT

STORE ON BAKER ST. APPLY Lawson's Wood Factory, Nelson. (1834)

POULTRY FOR SALE

R1 RED PULLETS 12 WEEKS OLD, 90 cts. 8 weeks old, 70 cents, from B.T. and gov't approved stock. Tom Neale, Sunshine Bay, RR1 Nelson, B.C. (1842)

WANTED

2ND HAND FRIGIDAIRE, SODA fountain and equipment. A. H. Ball, Salmo. (1835)

MINING PROPERTIES

FOR SALE 8 MINERAL CLAIMS. 4 at Lemon Creek, 4 at Springer Creek. Apply Mrs. M. Binnish, Slocan City. (1840)

LOST AND FOUND

To Finders

If you find a cat or dog, a pocketbook, jewelry or fur or anything else of value telephone The Daily News. A "Found" Ad will be inserted without cost to you. We will collect from the owner.

FOUND WRIST WATCH COR. INnis & Koot. Sat. Apply Daily News. (1851)

MISCELLANEOUS WANTED

MEDIUM SIZED TENT. MUST BE in fair condition. Box 1853, Daily News. (1853)

MISCELLANEOUS FOR SALE

ICE—WOOD
Furniture Removing and Storage
Williams Transfer
609 Ward Street
PHONE 106
(1708)

FRUIT AGENTS

FRUIT GROWERS

Ship your strawberries and Cherries direct and receive the benefit of the Highest Prairie Market Prices for yourself. No profiteering between the shipper and ourselves, no connections whatever with any fruit combine. We handle mixed carloads of fruit. Returns are made every Saturday for all shipments received during the week.

ROYAL FRUIT COMPANY
Regina, Sask. (1660)

Phone Jean Robertson 144 For the NELSON DAILY NEWS CLASSIFIED SERVICE

BUY OR SELL WITH A WANT A

Business and Professional Directory

Accountants

CHAS. F. HUNTER, S. F. A. E. 213 Medical Arts Building. P. O. Box 1091, Nelson, B. C. (1611)

Assayers

E. W. WIDDOWSON, PROVINCIAL Analyst, Assayer, Chemist, Chemical and Metallurgical Engineer Sampling agents at Trail and Tacoma smelters 301-305 Josephine St. Nelson, B. C. (1612)

GRENVILLE H. GRIMWOOD Provincial Assayer and Chemist, 618 Baker street, Nelson, B.C. P.O Box No. 276, Representing Shippers' interest at Trail, B.C. (1613)

Chiropractors

J. R. McMILLAN, D. C. PALMER graduate. McCulloch Blk., Nelson (1614)

E. M. WARREN, D.C. OFFICE closed until Aug. 17. At Chicago for Post Graduate work. (1615)

Electrical

J. F. COATES. The Electric Store. Supplies and Installations. Phone 766. P. O. Box 1065. (1616)

Engineers and Surveyors

Phone 53.—Res. 239 P. O. Box 668 E. L. WARBURTON Nelson, B. C. Agent Oils, Etc. Mine Machinery and Equipment. Steam coals (1617)

H. D. DAWSON. Nelson, B. C. Mine Surveys and Reports (1618)

BOYD C. AFFLECK, Fruitvale, B.C British Columbia Land Surveyor. Reg. Professional Civil Engineer. (1619)

A. H. GREEN CO., LTD. 516 WARD St. Phone 264, Nelson, B.C. (1620)

Florists

CARNATION FLOWER SHOP. Phone 215. All kinds of cut flowers, wreaths, sprays & etc. Phone 215. Mrs. Hagarty. Box 29 (1621)

Insurance and Real Estate

ROBERTSON REALTY CO., LTD Real estate, insurance, rentals, 217 Baker St. (1622)

R. W. DAWSON, Real Estate, Insurance, Rentals. Next Hipperson Hardware, Baker Street (1623)

C. D. BLACKWOOD Insurance of every description. Real Est. Ph 99 (1624)

H. E. DILL, AUTO AND FIRE INsurance. Real Estate, 508 Ward St. (1625)

J. E. ANNABLE. REAL ESTATE. rentals, insurance. Annable Block (1626)

LIFE, FIRE, AUTOMOBILE INSURance. P. E. Poulin. Ph. 70 (1627)

CHAS F. McHARDY. INSURANCE. Real Estate. Phone 135. (1628)

Investments

LIVING PROTECTION INVESTORS SYNDICATE F. A. STUART. BOX 389. (16

Machinists

BENNETT'S LIMITED For all classes of Metal Work, Lathe Work, Drilling, Boring and Grinding. Motor Rewinding, Electric Welding. Telephone 593. 324 Vernon St. (16

Maternity Homes

ELIZABETH PEEL MATERNITY HOME Strictly Private. Confidential Physician in attendance. Ph. Broad. 3 W-1324 Broadway, Spokane, Wa (16

Notaries

D. J. ROBERTSON, NOTARY PUblic. Office 305 Victoria St. Nelson (16

Patents

AN OFFER TO EVERY INVEN or, list of wanted inventions full information sent free. Ramsay Company, World Pa Attorneys, 273 Bank St. Ottawa (16

Photography

PREMIUM CERTIFICATES valuable merchandise given w films developed, including print from each negative, 2 Extra prints, eight for 25c. Saskatchewan Photo Supply, Saskato (16

FILMS DEVELOPED AND PRIN ed, any size, 25c. Reprints, e for 25c. Deckled edge prints. V uable coupon. "Better prints lower cost". KRYSTAL PHOTO Wilkie, Sask. (16

Sanitariums

CHRONIC DISEASES MIND A body. Dr. Aldrich Spokane, 4504 Frederick (16

Sash Factory

LAWSON'S SASH FACTOR Hardwood merchant. 217 Baker (16

Second Hand Stores

CLEARANCE SALE. REFRIGERtors from $4.50. Ark Store. (16

Watch Repairing

SPECIALIST. REASONABLE W guaranteed. P. Boyle, Vernon (16

Wigs and Toupees

LADIES AND GENTLEM wigs and toupees, etc. Free Illustrated Catalogue. Over 20 ye in B. C. We buy cut hair. Hair Goods Co. P. O. Box Vancouver, B. C. (16

THE GUMPS — By Gus Ma

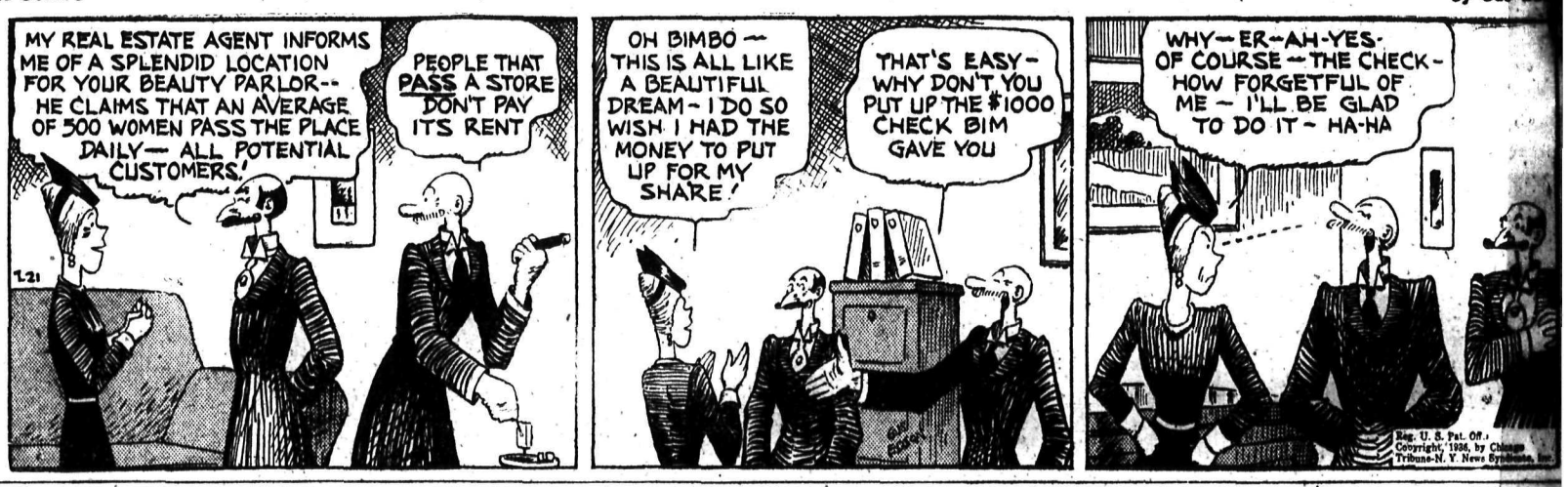

TILLIE THE TOILER — By Russ Westover

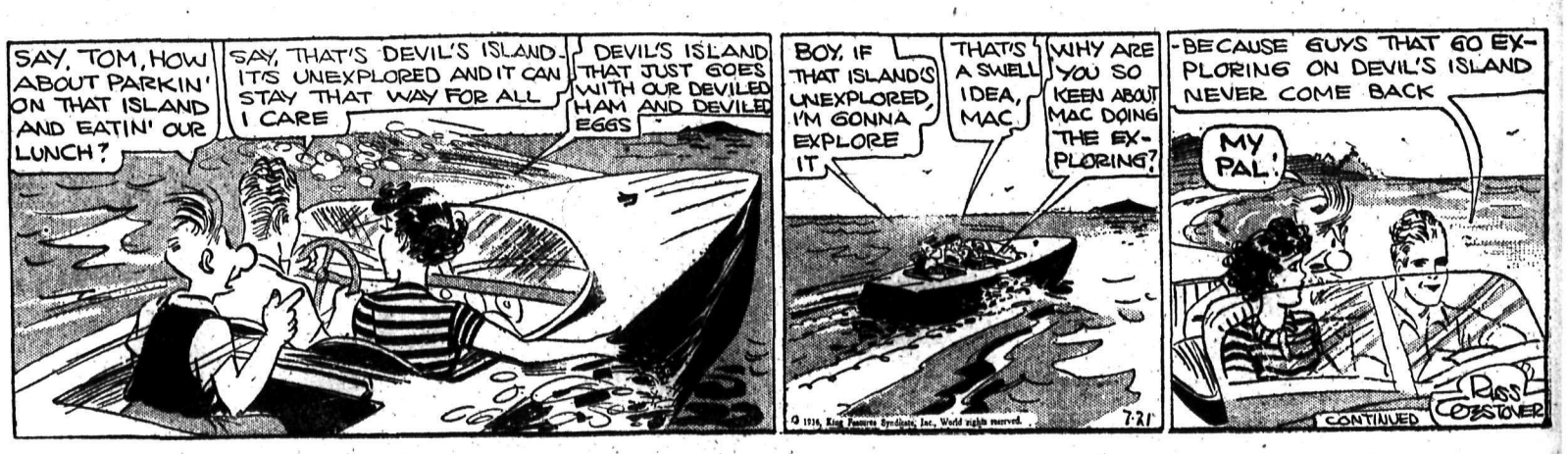

Market and Mining News

CHICAGO JUMPS

CHICAGO, July 20 (AP).—Sensational reports of Canadian crop damage with nearly one-third of Canada's acreage asserted to be now practically a failure, lifted wheat values strongly today.

Wheat closed firm, 1 cent to 1⅝ cents above Saturday's finish, July 93¾, Sept. 103⅛—⅜; Dec. 104—⅛, corn ⅞—1¼ down, July 87⅝, Sept. 84¾—85, Dec. 88⅝—¾, oats changed to ¼ off, Sept. 37—37⅛, and rye ⅝—⅞ up. In provisions the result was unchanged to 12 cents higher.

JUNE EXPORTS UP $20,676,371

OTTAWA, July 20 (CP).—An increase of more than 75 per cent was *shown in Canada's domestic exports* to British Empire countries during June over the corresponding month last year, according to a report issued today by the Dominion bureau of statistics. At the same time exports to foreign countries were up almost nine per cent.

Canada's total domestic exports during June were valued at $79,181,000, a gain of $20,676,371 or more than 35 per cent compared with June last year.

Montreal Silver Quotations

MONTREAL, July 20 (CP).—Silver futures closed steady today, unchanged to 20 points up. Sales 2 contracts: Sept. 1; Dec. 1.

	Open	High	Low	Close
September	44.85B	44.85	44.85	44.75B
December	45.15B	45.40	45.30	45.05B

Quotations on Wall Street

	High	Low	Close
Chem	211½	210	210
Can	136⅛	135⅛	135⅛
For Power	8⅛	7⅞	7⅞
Smelt & Re	87⅞	86	87⅞
Telephone	172	171¼	171¼
Tobacco	102	101½	101¾
aconda	39⅞	39	39¾
chison	83½	83	83
urn Motors	33	32½	32¾
ation Corp	5⅞	5¾	5¾
dwin Loco	3⅝	3½	3⅝
t & Ohio	21⅜	20⅞	20⅞
dix Av	29	28½	28¾
h Steel	54⅜	53⅝	53¾
ada Dry	14¼	13⅞	14
R	13⅜	13	13⅛
ro de Pasco	54⅞	53½	54⅜
& Ohio	68½	68⅛	68½
ysler	117⅜	116⅛	116¼
Gas N Y	42¼	41⅛	42
n Prod	74¾	73	73¾
Wright Pfd	6⅞	6	6⅞
pont	165	164	164
d English	7⅝	7⅝	7⅝
d of Canada	19⅞	19⅞	19⅞
t Nat Stores	46¼	46¼	46¼
eport Texas	24¾	24½	24½
eral Electric	41¼	40⅞	41¼
eral Foods	41	40⅜	40¾
ral Motors	70⅛	69⅜	69⅝
Dust	13⅝	13¼	13⅝
drich	20⅞	20	20½
nby	1⅝	1⅝	1⅝
North Pfd	39½	39	39⅛
West Sugar	36	35½	36
we Sound	50¼	49⅞	50
dson Motors	17¼	16⅝	16⅝
Nickel	51⅝	50⅞	51¼
Tel & Tel	14⅜	13⅝	13⅞
n Copper	44	42⅞	43⅞
Kresge S S	24½	24⅛	24½
Kroegger Gro	21¼	21⅛	21⅜
Mack Truck	35	34	34⅛
Milwaukee Pfd	16	—	16
Mont Ward	44¾	43⅛	43¼
Nash Motors	16⅞	16¾	16⅞
Na Dairy Prod	27⅝	27¼	27½
N Pow & Li	13⅛	12⅞	13
N Y Central	40½	39½	39⅝
Pac Gas & Elec	40⅝	—	40⅝
Pack Motors	11	10⅞	11
Penn R R	37⅛	36¾	37
Phillips Pete	46⅜	45⅞	46¼
Pure Oil	21⅜	20½	21
Radio Corp	12¼	11¾	12
Radio Keith Or	6	5¾	5⅞
Rem Rand	20½	20⅜	20½
Safeway Stores	31	—	31
Shell Union	18⅝	18⅜	18½
South Pacific	38⅝	37½	38¼
Stan Oil of Cal	39½	38⅞	39
Stan Oil of Ind	37	36½	36⅝
Stan Oil of N J	65¼	64½	64½
Stew Warner	19⅝	19¼	19¼
Studebaker	11¼	11	11⅛
Tex Corp	39½	38¾	39½
Tex Gulf Sul	35⅝	35	35
Timken Roller	64	62¼	63⅝
Under Type	81⅞	81⅜	81⅝
Un Carbide	95⅞	95⅜	95⅞
Un Oil of Cal	23⅜	22⅞	22⅞
United Air	27⅞	26½	26⅞
United Bis	27½	—	27½
Un Pacific	137	134½	137
U S Pipe	48	47⅜	47⅞
U S Rubber	30½	29½	29⅞
U S Steel	63⅞	63	63⅜
Van Steel	21¼	20¾	20¾
West Electric	134¼	133	133½
Woolworth	53⅜	53⅛	53⅛
Yellow Truck	20¼	19¾	19⅞

Vancouver Stock Exchange

TED	Bid	Ask
Con	.14½	—
l Oil	.13¾	.14
Miss	.58	.63
Packers	—	9.00
lorne Mines	7.70	7.80
lish Dom Oil	.26	.28
dge River Con	.06½	.06¾
X Gold	.16	.17
iboo Gold Q	1.75	1.80
E Corp	1.50	1.55
st Breweries	12.75	13.00
st Brew Rts	7.50	8.00
nmonwealth Oil	.07	.08
tonia Mines	19.½	.20
d Belt Mines	.31	.33
ne Oil	1.08	1.10
r Coal	.20½	.21
Mount Mines	1.55	1.60
t Belle Gold	.64	.66
Siccar Gold	.03½	.04¼
Dougal Seg Ex	.09¾	.10¼
Leod Oil New	—	.40
to	.69	.70
el Oil	.24½	.26½
n Star Gold	.02	.02¼
Silver	.02½	.03
neer Gold	8.30	8.50
mier Gold	2.48	2.50
mier Bord Gold	.01	—
tsino Copper G	.01	—
o Gold	1.28	1.30
ves Mac Mines	.06	—
y Mines	.05	—
mon Gold	—	.11
ep Creek Gold	.70	.72
oner Oil	.23½	.27
lor Br Gold	.08	.09
alta Ltd	.05½	—
yside Gold	.10¼	.11
ette	1.27	1.29
lingtn Oil & G	.07	.08
RB		
conda Oil	.06	.06½
lac Oil	.03	—
view Mining	.00½	.01
ver Silver	.02	.02½
Nickel	.37	.38
Mount Golds	—	.17
Rand Gold	.11	.12
mont Oil	.13¼	—
gress Gold	.14	.14½
Prov Mines	.00¼	—
otn Belt Mines	—	.02½
ws Nest Oils	.14½	.15
ousie Oils	.69	.72
enish Oils	.04	.04¼
tator Gold	.02½	.02¾
well Mining	—	.04
Fairview Amal	.04	.04¾
Fawn Mining	—	.60
Federal Gold	.06½	.07
Freehold Oil	.07½	.08½
Geo Copper	—	.20
Golconda Lead M	.09	.11
Glacier Creek	.01	—
Grandoro	—	.13½
Gold Mount	.12½	.13¾
Geo Enterprise	.02½	.04
Geo River Gold	.01⅜	.01½
Grandview Mines	.02½	.02¾
Grange Mines	.02	.02⅛
Grull Wihksne G	.08	.10
Hedley Amal Gold	.17¼	.18
High Sarcee Oil	.27½	.28½
Home Gold	.03¾	.04
Independence	.00½	—
Koot Flo Mining	.00½	.00¾
Koot King Mining	.00¼	—
Lakeview Mines	.00⅜	—
Lucky Jim	.01¼	.01½
Madison Oil	.01⅝	.01¾
Mar Jon Oil	.20	.22
Mercury Oil	.15	.16
McGillivray Coal	.20	.23
Mill City Oil	.09	—
Motron Wol Min	.00½	.00¾
Marmot Metals	.00⅛	.00¼
Nicola Mines	.16½	.17
Noble Five	.02½	.02¾
Nordon Oil	.13	.16
Okalta Oils	.18½	.19
Pacalta	.06	.07
Pend Oreille	.78	.86
Pilot Gold	.06¾	.07
Porter Idaho	.04	.04½
Quesnelle Q	—	.11
Ranchmen's	.40	.44
Red Hawk Gold	.02½	—
Reliance Gold	.06⅜	.06¾
Relief Arl Mines	.31	.32
Reward Mining	.06⅛	.06½
Royalite Oil	31.50	32.00
Rufus Argenta	.00¾	—
Silvercrest Mines	—	.08
Snowflake Min	.00½	—
Southwest Pet	.15	—
Stan Silver Lead	.40	.44
Sunloch Mines	.15	—
Unit Emp Gold	.04	.04¼
United Oil	.07	.07¼
Viking Gold	.02⅛	.02½
Vulcan Oil	.47	.50
Waterloo Mines	.04	.05
Waverly Tangier	.00¾	.01
Wesko	.21½	.22
Whitewat Mines	.03	.03½
Ymir Yank Girl M	.45	.49

The
Consolidated Mining & Smelting Company of Canada, Limited
TRAIL — BRITISH COLUMBIA
MANUFACTURERS OF
ELEPHANT Brand
CHEMICAL FERTILIZERS
Ammonium Phosphates — Sulphate of Ammonia
Superphosphates — Complete Fertilizers
PRODUCERS AND REFINERS OF
Tadanac Brand Metals
GOLD SILVER
ELECTROLYTIC
LEAD ZINC CADMIUM BISMUTH

PROFITS TAKEN AT NEW YORK

NEW YORK, July 20 (AP).—Stocks encountered profit taking snags in today's market but the list as a whole continued to edge forward.

Business news again provided buying support for selected issues and a number pushed up fractions to 2 or more points to new 5-year peaks.

The Associated Press average of 60 issues was up .2 of a point at 67.2, another high mark since early July, 1931. Transfers totalled 1,434,080 *shares as against* 1,527,260 last Friday. Of 834 stocks changing hands 374 advanced, 273 declined and 187 were unchanged.

BAR GOLD DOWN FOUR

MONTREAL, July 20 (AP).—Bar *gold in London down four cents* at $34.89 an ounce in Canadian funds; 138s, 7d in British funds.

The fixed $35 Washington price amounted to $35.02 in Canadian.

London Close

LONDON, July 20 (AP)—Closing: Canadian Pacific $13¼; Hydro Electric $7½; U. S. Steel $63⅛; British Am. Tobacco 116s 10½d; Central Mining £24⅝; Crown Mines £15⅛; Distillers 103s.

Bonds: British 2½ p.c. Consols £84 15-16; Brit 3½ p.c. war loan 106¼; Brit Funding 4s 1960-90 £117½.

Exchanges

MONTREAL, July 20 (CP)—British and foreign exchanges closed easier today.

Australian, pound 4.0180.
Austria, schilling, .1893.
Brazil, milreis, .0585.
France, franc, .0663.
Germany, reichsmark, .4034.
Great Britain, pound, 5.0318.
Holland, florin, .6819.
Hungary, pengo, .1991.
India, rupee, .3607.
Japan, yen, .2946.
New Zealand, pound, 4.0584.
Poland, Zloti, .1899.
South African, pound, 5.0073.
Spain, peseta, .1374.
United States, dollar, 1-16 prem.
(Compiled by The Royal Bank of Canada).

Money

By The Canadian Press

Closing exchange rates:

At Montreal—Pound 5.03 3-16; U. S. Dollar 1.00 1-6; Franc 6.63.

At New York—Pound 5.02⅞; Canadian dollar .99 15-16; franc 6.62½.

At Paris—Pound 75.99 fr; U. S. dollar 15.10 fr; Canadian dollar 15.10 fr.

In gold—Pound 12s, 3d; U.S. dollar 59.30 cents; Canadian dollar 59.24 cents.

SILVERS FIRM

TORONTO, July 20 (CP).—Metal shares gave a display of strength on the Toronto stock exchange and there was a firm tone in silvers and oil listings.

Noranda led the metal group reaching a new peak of 63¼, up 2 points. Coast copper added 75 cents Ventures, Falconbridge, Sherritt Gordon, Sudbury Basin and Pend Oreille advanced 20 to 25 each. Eldorada Silver, Castle, Nipissing and Mining Corporation were a few cents up as was Dalhousie Oil.

Smelters Higher

TORONTO, July 20 (CP).—International Nickel was the star performer on a generally higher Toronto stock exchange session today, rising 1¼ to finish at 51¼.

Consolidated Smelters added ¾ and Ford A at 20⅛ was ¼ better. C.P.R. and Brazilian Traction eased minor fractions. British American was ¼ stronger.

Winnipeg Electric, Power Corporation and Montreal Power eased ⅜ each.

Winnipeg Grain

WINNIPEG, July 20 (CP).—Grain quotations:

	Open	High	Low	Close
WHEAT:				
July	93	94	92½	94
Oct.	92⅛	93½	91¾	93½
Dec.	91⅞	92⅞	91⅜	92⅞
OATS:				
July	41⅞	42¼	41⅜	41⅝
Oct.	40¾	41⅜	40¼	40⅞
Dec.	39½	39¾	38⅝	39⅛
BARLEY:				
July	52¼	42¼	51⅞	52
Oct.	48½	49¼	48⅜	49⅛
Dec.	47½	48½	47⅝	48¼
FLAX:				
July	165	166⅞	164⅝	166⅞
Oct.	164½	166⅞	163⅝	166⅞
Dec.	163½	164¼	161⅛	164¼
RYE:				
July	57	57½	56⅞	57½
Oct.	57	58⅛	56⅞	57⅞
Dec.	57¾	58¾	57½	58⅝

Cash wheat: No. 1 hard 95; No. 1 Nor. 94; No. 2 Nor. 92¾; No. 3 89¾; No. 4 Nor. 84⅜; No. 5 wheat 77⅞; No. 6 wheat 76⅞; feed 60⅜; No. 1 Garnet 89; No. 2 Garnet 88; No. 1 Durum 98⅜; No. 4 special 76; No. 5 special 71⅜; No. 6 special 68⅞; track 94.

Metal Markets

NEW YORK, July 20 (AP).—Copper quiet, electrolytic spot and future 9.50; export 9.42½.

Tin firm; spot and nearby 44.37—44.50; future 43.37—43.50.

Iron quiet, No. 2 f.o.b. Eastern Pennsylvania 20.50; Buffalo 19.50; Alabama 15.50.

Lead steady; spot New York 4.60—4.65; East St. Louis 4.45.

Zinc dull; East St. Louis, spot and *future*, 4.75.

Aluminum 19.00—22.00.

Antimony, spot 13.00.

Quicksilver 73.50—74.50.

Wolframite 14.50.

Platinum 40.00.

Bar silver steady and unchanged from Friday, July 17, at 44¾.

At London, closing: Copper, standard spot, £37 13s 9d; future £38, electrolytic, spot bid £41 10s; asked £42.

Tin, spot £191 10s; future £188.

Lead, spot £16 7s 6d; future £16 10s.

Zinc, spot £13 16s 3d; future £14 1s 3d.

Bar silver steady and unchanged at 19⅝d.

BOND CHANGES NARROW

NEW YORK, July 20 (AP).—Narrow price ranges ruled in the bond market today. *Corporate bonds of* better ratings provided major interest. Major repercussions from the Spanish revolt occurred in International Telephone Company issues, which holds the telephone concession in Spain. The 5s dropped 1 to 85½ and the 4½s lost 1⅜ at 79⅞.

Dow-Jones Averages

	High	Low	Close	Change
30 industrials	165.48	163.84	164.43—up	.01
20 rails	53.51	52.78	53.01—up	.14
20 utilities	35.56	34.98	35.23—up	.22

Montreal Stock Prices

Bell Tel	146½	Shawnigan	19½
BC Packing	8½	Sherwin Wms	18¾
Brazil	12⅝	South Can Pwr	11¾
BC Power A	30	Steel of Can	66½
Build Prod	39¾	CURBS	
Can Bronze	37	Ass'd Breweries	9½
Can Car Fdy	7⅞	Brew & Dist	.95
Can Cement	6⅜	B A Oil	25
Can Cement Pfd	79	Bruck Silk	8
Can Ind Al A	6⅞	Can Celanese	27¾
Can Ind Al B	5⅝	Can Dredge	48A
C P R	13	Can Malting	30
Can Stmrs	2	Can Wineries	2⅜
Cockshutt	6⅜	Dom Stores	8¼
Con M & S	52	Dryden Paper	5⅞
Dom Bridge	39½	Imp Oil	20¾
Dom Glass	109	Imp Tob Can	13⅞
Dom Text	67	Intl Petrol	35¾
Ford Can A	19¾	McColl Frontenac	14½
Gn St Wares	4	Mitchell Robt	6
Chas Gurd	6	Page Hersey	88½
Hamilton Br	4½	BANKS	
Int Nickel	51⅛	Canada	57¾
Massey Harris	4¾	Canadien	138
Mnt Power	30¾	Commerce	152
Nat Steel Car	17⅜	Dominion	205A
Nat Brewing	44¾	Imperial	219A
Ogilvie	214	Montreal	191¼
Pwr Corpn	13⅝	Nova Scotia	281
Price Bros	4¼	Royal	169
Quebec	16⅛	Toronto	230A

Toronto Stock Quotations

Bankfield	.66	Reno	1.26
Base Metals	.20	San Antonio	2.35
Bear Exploration	.54	Sheep Creek	.17
Big Missouri	.60	Sherrit Gordon	1.33
Bobjo	.24	Siscoe	3.75
Bralorne	7.75	Smelters Gold	.07
B R X	.17	Stadacona	.46
Buf Ankerite	8.55	St. Anthoyn	.26
Canada Malartic	1.19	Sud Basin	4.70
Cariboo Gold	1.70	Sylvanite	2.25
Castle Treth	1.34	Teck Hughes	6.50
Central Man	.47	Toburn	1.50
Central Pat	4.45	Towagamac	.36
Chibougamou	1.68	Treadwell	.40
Coast Copper	3.25	Ventures	2.20
Coniagas	3.50	Waite Amulet	1.25
Conarium	2.20	Wayside	.11
Cons M & S	55.25	White Eagle	.04
Dome	53.75	Wright Hargreaves	8.25
Dom Exploraion	.05	OILS	
Eldorado	.91	B A Oil	25.25
Falconbridge	9.40	C & E Corp	1.47
God's Lake	1.13	Chem Research	1.15
Gold Belt	.31	Dalhousie	.65
Granada	.30	Home	1.03
Hardrock	2.69	Imperial	21.00
Hollinger	15.37	Inter Pete	35.87
Howey	.86	Nordon	.14
Hudson Bay	25.25	Royalite	30.00
Inter Nickel	51.00	INDUSTRIALS	
J M Con	.63	Beatty Bros	10½
Kirkland L	.63	Bell Telephone	146
Lake Maron	.15	Brazilian	12½
Lakeshore	59.25	Brew & Dist	.95
Little Long Lac	5.95	Canada Bread	5¼
Macassa	4.65	Canada Car & Fdy	8
Maple Leaf	.20	Canada Cement	6½
Malrobic	.05½	Canada Dredge	47
McLeod Cockshutt	3.90	Canada Malting	31¾
McIntyre	42.00	Can Pac Rail	13
McKenzie R L Gold	2.10	Cons Smelters	55¼
McVittie Gr	.21	Dominion Bridge	39
McWatters Gold	1.43	Dominion Stores	8¼
Mining Corp	1.35	Dist Seagrams	22
Nipissing	2.60	Ford Canada A	20
Noranda	63.00	Goodyear Tires	68½
Parkhill	.24½	Hiram Walker	33
Paymaster	1.01	Loblaw A	20⅞
Pend Oreille	.85	Massey Harris	4¾
Pioneer	8.25	Steel of Canada	66
Pickle Crow	6.30	Walker Brew	2½
Premier Gold	2.46		

RENO GAINS FIVE

VANCOUVER, July 20 (CP)—Leading issues showed little change at the close of today's session of the Vancouver stock exchange as *only 196,688 shares changed hands.*

Pioneer Gold at 3.30 and Reno at 1.29 each gained five cents. Kootenay Belle was up 2 at 64, Premier added 1 at 2.48 and Gold Mountain firmed a fraction at 12½. Minto was strong but closed down two cents at 69. Vidette lost 6 at 1.27. Wayside eased a fraction at 10¼ and Nicola was unchanged at 16½. Other major gold issues were unchanged.

WINNIPEG GAINS

WINNIPEG, July 20 (CP).—Export business and comparatively light offerings, combined with strength in outside markets, lifted wheat futures prices on the Winnipeg grain exchange today.

Values closed 1⅜—1¼ cents higher, with July quoted at 94, October 93⅜—½ and December 92¾—⅞.

Exchange Rates

NEW YORK, July 20 (CP).—Sterling exchange easy at $5.01⅞ for 60-day bills and at $5.02⅞ for demand.

Canadian dollars: Today 1-16 disc., Saturday 1-16 disc.; week ago 3-32 disc.

Franc 6.62½ cents.
Lire 7.90 cents.

METALS HIGHER

MONTREAL, July 20 (CP).—Recently idle metal stocks came into their own today and occupied the market limelight throughout.

Buying of Noranda sent the price up 3½ points to 63, highest level since 1929, while Nickel, at its best since 1929, while Nickel, at its best up to 51½, held a gain of ⅝ at the close of 51. Smelters improved slightly.

C. P. R. gained a minor fraction and Seagrams broke nearly a point to 22⅛. Associated Breweries eased ¼.

The United States ranks third in air power among leading countries.

Calgary Livestock

CALGARY, July 20 (CP).—Receipts over the week-end, cattle 256; calves 34; hogs 151; sheep 213; Monday, to noon, cattle 66; calves eight; hogs 13; sheep nine.

Cattle steady; good butcher steers 4.00—4.50; medium 3.00—3.50; good heifers 3.25—3.50.

No hog sales: Selects 9.00; bacons 8.50; *butchers 8.00.*

U.S. DOLLAR STEADY

MONTREAL, July 20 (CP).—Pound sterling lost ¼ cent at $5.03 3-16 on Montreal foreign exchanges today. The United States dollar 5 1-16 premium and the French franc at 6.63 cents were even.

We Have Information on a
COMMON STOCK
Paying $2.00 Per Share Current Earnings $4.00
A further $1.00 per share is expected in September, placing this stock on a 10% basis at current market.
Company Has No Prior Debt—No Bank Loans
Current Assets $1,255,743
Current Liabilities Only $48,416
WORKING CAPITAL—$1,207,327
Write Us for Further Particulars
A. J. SMITH & CO., LIMITED
SEASONED SECURITIES
STOCK EXCHANGE BUILDING VANCOUVER, B.C.

The Smelters—from Tomb Painting, Beni Hasan 2000 to 1788 B.C. Illustration—courtesy of Copper and Brass Research Association.

From the STONE AGE comes COPPER

First metal used by man—a metal of countless uses. Canada stands in fourth place of world's producing areas.

Time unfolds uses for copper undreamed of in the stone-hammer days. Many centuries before the Christian era the accidental finding of a dark brown nugget, which yielded to shape and forms made by the stone-hammers of the time caused much curiosity. This new metal gave the tribe an edge over their neighbors in hunting, warfare and commerce. Once the secret was out, copper *yielded to much larger fields of usefulness.*

Over 8000 years ago the prehistoric Egyptians knew how to hammer copper into sheets from which they formed knives and harpoons. At a later period chisels and adzes were made. By 2750 B.C. experts had developed the means of using copper in many and varied shapes. Copper was used to form rain-water pipes in the temple of King Sa-hu-Re at Abusir. When in 1907 the German archaeologist, Ludwig Borchard, uncovered these particular ruins, he found part of the original pipe under a door-sill.

During the past fifty-six years approximately ten times as much copper was used by mankind as from the time of the stone-age days. Man depends upon the use of copper in his everyday life—copper conductors stretch across the country conveying electrical current; copper makes possible long distance telephone messages; copper conveys water for our everyday use; copper protects us against the elements and copper finds itself in many fields that are too numerous to mention here.

Seventy years ago saw the opening of the first copper mine in the Province of Quebec. This mine—the—Eustis—has been operated continuously since that time.

Canada's production of copper for the last year amounted to a total of 418,753,148 pounds—a record. All Provinces, except one, showed an increase in production.

The use of C-I-L Explosives helped to make this great production figure possible. C-I-L Explosives are suitable for all types of mining work. Magazines are maintained across the Dominion to render the fastest possible service to mining operators.

Our Technical Department is ready at all times to assist you in the solution of your particular blasting problem.

Write today.

CANADIAN INDUSTRIES LIMITED
EXPLOSIVES DIVISION
HEAD OFFICE · MONTREAL

BRANCHES
ST. JOHN'S, NFLD. HALIFAX
MONTREAL TORONTO
OTTAWA SUDBURY
KIRKLAND LAKE TIMMINS

C-I-L
"Everything for Blasting"

BRANCHES
COBALT NORANDA
PORT ARTHUR EDMONTON
WINNIPEG VANCOUVER
NELSON VICTORIA

BRINGING UP FATHER — By Geo. McManus

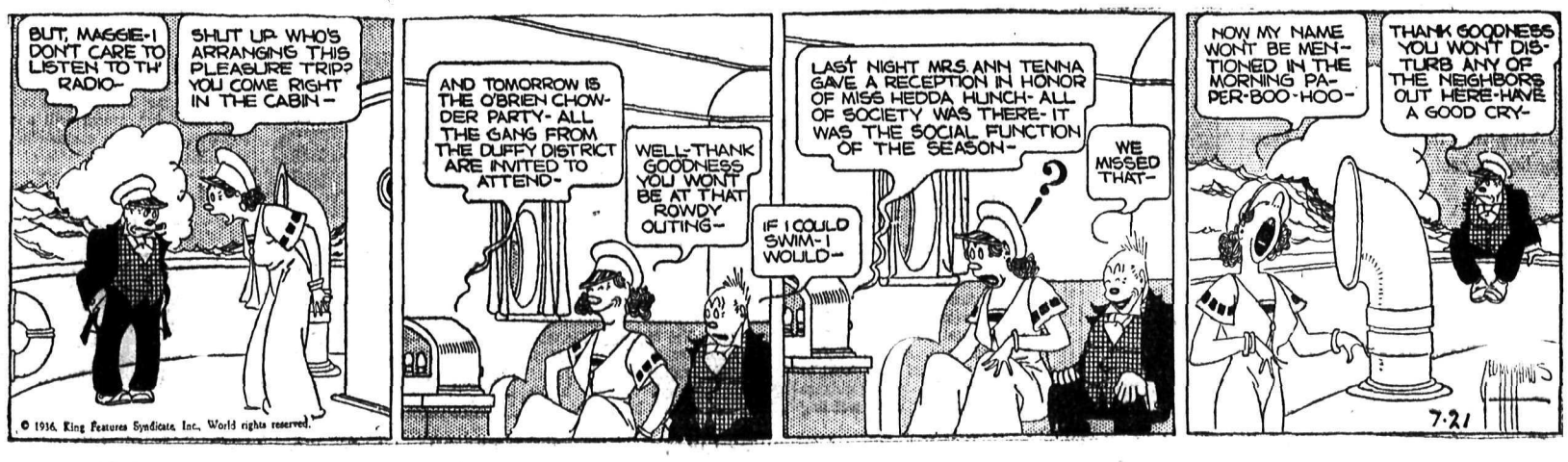

© 1936, King Features Syndicate, Inc., World rights reserved.

NU-FEET

Stops Burning, Perspiring, Tired Feet.

25¢

Mann, Rutherford Drug Co.

ZOO PRESIDENT RETIRES

LONDON, (CP)—The Duke of Bedford has resigned from the presidency of the council of the Zoological society here. He held the post 37 years.

J. A. C. Laughton
Optometrist
Suite 205 Medical Arts Bldg

Prices Talk

In Ramsden's Money-Raising Sale. New Bargains and Store Changes Every Day!

TUESDAY ONLY

Ladies' Silk Gloves, regular prices $1.00 to $2.50. Smart styles, all sizes; also fabrics. Pair ..... 49¢

75c White Fabrics with flare cuffs. Pair ..... 29¢

WATCH OUR AD TOMORROW

Ramsden's

WANTED

Clean Cotton RAGS

Apply

Nelson Daily News

MORE ABOUT SPANISH REVOLT

(Continued From Page One)

LONDON, July 21 (Tuesday) (AP).—Reuters News agency reported early today word received at Bayonne, France, said 8000 Spanish monarchists and 400 rebel troops were marching on Madrid from Pamplona.

The insurgent force, reported to be under the command of General Molla, was said to be accompanied by an artillery regiment.

The province of Navarre was in the hands of the rebels, this account stated.

REPORT LOYALISTS TO FORE

WASHINGTON, July 20 (AP).—The Spanish embassy tonight issued an official communique asserting that the government in Madrid has "the upper hand of the rebellion."

LONDON, July 20 (AP). — The Spanish embassy announced tonight it had communicated with Madrid and been informed "the government dominates the situation in all Spain."

PLAN CONQUER MAINLAND

RABAT, French Morocco, July 20 (AP).—Rebel troops tonight announced a reinforced march from Spanish Morocco designed at "conquest" of the mainland in the face of a threatened bombardment by a strange fleet of seven loyal warships.

The insurgents, who seized the Spanish Moroccan zone in a sanguinary week-end coup, declared through their commander-in-chief, "High Commissioner" General Francisco Franco, they were sending more troops to overthrow the leftist government in Spain itself.

A broadcast from the rebel radio station at Seville disputed Spanish government claims of loyal victories on the mainland. The station contended the government was in control only in the Madrid area.

RUSH PEASANT ARMY

MADRID, July 20 —Spain pounded out a military uprising in its Leftist capital with artillery and airplane bombardment today, announced confidently it was smashing revolution throughout the country and rushed a loyal peasant army to rebel stronghold.

In an official radio broadcast, civil guards in Zaragoza, one of two sections which the government admitted still was troublous, were ordered to give up their arms to advancing peasants.

Zaragoza is in northern Spain.

REBEL LEADER DEAD

LISBON, July 20 (CP Havas)—The death of General Jose Sanjurjo, believed by many to have been a prime mover behind the revolt sweeping Spain, was confirmed here tonight.

Sanjurjo was burned to death when the open cockpit plane in which he and Pilot Ansaldo took off from Cascaes, near here, crashed and burst into flames. Ansaldo was critically injured.

It was understood Sanjurjo was heading for Spain to take an active command of the rebellion.

TO AID BRITISH

GIBRALTAR, July 20 (AP)—The possibility royal air force pilots may fly to the aid of British citizens stranded in Spain was seen tonight in military orders.

Detachments here which have been scheduled to return to Great Britain suddenly were ordered to postpone their departure indefinitely.

More than 200 British citizens were reported stranded in Malaga where rebels and loyal forces were fighting amidst burning houses.

MALAGA NOT TAKEN

GIBRALTAR, July 20 (CP)—British officers arriving here tonight from Marbella, in the Spanish province of Malaga, said government forces numbering more than 10,000 still had possession of Malaga city, Marbella and adjoining towns.

Revolting Moroccan troops, however, held control of towns near Gibraltar, said the officers who reached here on the tug Noel Birch with their families.

Trail Hires an Ass't Engineer

Post Offered Arthur Evans by Council; Bylaws Read

TRAIL, B.C., July 20—Arthur Evans who has relieved at the Trail city engineering department at different times in the past, will be asked to accept the position of junior assistant city engineer, his duties to commence August 1 of this year, it was decided at a meeting of the city council Monday night. Mr. Evans is at present employed by the C. M. & S. company at Tadanac.

The water application of J. T. Kenny, Wilmes subdivision, was approved.

In a letter, Dr. F. S. Eaton, city medical health officer, reported no communicable diseases for the past week.

The bylaw to regulate closing of shops received three readings, following motions that the application of merchants for an early closing bylaw be approved. Motion was also made that the bylaw be posted immediately it came into effect.

Receiving a report from Building Inspector H. D. Bayley on the condition of the verandah on the river side of Elks hall the council ordered the building inspector to notify the lodge to have the necessary repairs made. In Mr. Bayley's report, he stated there was no immediate danger unless the verandah was used by a very large crowd. The council asked the inspector to make a report after a complaint had been received that the verandah was unsafe.

The Maple street exchange bylaw received two readings.

ENGLISH MISS AT INVERMERE

Miss Mary Adshead Is on Tour of Canada

INVERMERE, B.C. — Miss May Adshead of Manchester, Eng., who is making a tour of Canada, visiting relatives, is visiting her cousin, Miss Dora K. Bodecker of Invermere Heights.

For a month Miss Adshead had been visting her brother and sister-in-law, Mr. and Mrs. Edwin Adshead of Big Valley, Alta; Mr. Adshead motored her from there, visiting the Calgary stampede, Banff, Lake Louise, Emerald lake and Moraine lake, and coming over the Kicking Horse trail to Golden and thence to Invermere.

From Calgary they made a trip to the Turner valley oil fields, so that Miss Adshead has seen many of the features of the west. Mr. and Mrs. Adshead returned home to Big Valley while Miss Adshead, on conclusion of her visit here, will proceed to the coast.

Mr. Brown, C.P.R. station agent at Lake Windermere, and Mrs. Brown, have gone on their holidays to the coast.

Miss Nancy Lee of Invermere Heights, with her young sister, Joan, motored over the Banff-Windermere highway to attend the stampede at Calgary.

T. H. Walker of Wetaskiwin, Alta., and Mrs. Walker, are visiting Mr. Walker's mother, Mrs. A. J. T. Walker, the Aajax ranch, Invermere Heights.

James Farnham of New York has arrived to continue operations at the Thunderbird mine, in the Michelson basin, near the Paradise mine. Major Moffat and Mr. Thomas had already been in, getting more machinery in place for renewed operations.

R. G. Newton, B.Sc.A., superintendent of the experimental station at Windermere, motored with his family to Golden, from which point Mrs. Newton and Warner, their eldest son, proceeded to Vancouver by train.

Mrs. Newton will take Warner to a bone specialist for consultation as to the condition of his arm, which has been giving the lad trouble for some time.

SHEEP CREEK HOME BURNED

TRAIL, B.C., July 20.—Fire destroyed the Fredericson home at Sheep Creek, south of Rossland, Sunday. The family escaped and barns and other out-buildings were saved although cash amounting to $300, and furnishings in the home were all lost.

Water Stands at 6.13 Foot Level

A decline of .11 foot was registered by the West Arm for the 24 hours ending Monday afternoon at 6 o'clock, when the level stood at 6.13 feet above the low water mark, by the old Launch club gauge.

FATAL FALL

CHESTER, England (CP)—Henry Mealing, 40, died almost instantly when he fell from an 80-foot water tower he was working on.

Trail Beats the Medical Lakers

TRAIL, B.C., July 20.—Behind the spectacular relief pitching of Carl Loblick, righthand hookball master, Trail came from behind at Medical Lake Sunday to overcome a 7-0 lead and defeat State Hospital 9-7. It was their first win over the Hospital crew and completed their conquest of the league; they have now beaten every team in the loop at least once. The victory put Trail one-half game behind the top spot Medical Lake team.

Horswill was the hitting star of the great uphill battle, with four safeties in five trips.

Mrs. Surtees Is Back in Cranbrook

CRANBROOK, B.C. — Mrs. Surtees has returned to Cranbrook after spending a few days in Spokane. She travelled there by motor with her son-in-law and daughter, Mr. and Mrs. Matthew J. Mackie, who continued to their home at Tappin, B.C.

P. A. McGrath and nephew, Arnold McGrath of Canal Flat, were Cranbrook visitors.

Miss Enid Home, who has been spending the winter months in Florida, returned to Cranbrook the latter part of last week, continuing later to Boswell to spend the rest of the summer at the summer home of her parents, Mr. and Mrs. E. S. Home.

D. M. MacDonald of Greenwood spent last week in Cranbrook guest of H. A. McKowan.

Mrs. Harold Stiffe and son, Tommy, have left for Kimberley where they expect to spend a few days visiting her mother, Mrs. Caldwell.

George D. Passmore of Canal Flat spent the week-end in Cranbrook visiting his sisters.

Mrs. A. C. Shankland has had as her guest her brother, William T. Hill of Carson City, Mich., for several days.

Miss Helen Gilroy is spending a holiday in Creston, where she is visiting friends.

Miss Olive Norgrove left the latter part of last week for Vancouver where she will spend part of the summer holidays.

Miss Nan McLeary has returned to her home here after a fortnight's holiday spent in Lethbridge, where she visited her grandparents.

Billy Purvis has returned to his home in Cranbrook after a fortnight spent at Yorkton, Sask.

Miss Joan Bowley has left for Vancouver where she will have a few weeks' holiday.

Alan Graham left Friday for Spokane by car, going by train from there for the coast. He expects to spend two weeks in Victoria, where he will join Mrs. Graham and children, who have been there since early this month. He was accompanied by J. S. Manson, who will also spend the summer in Victoria.

Miss Hazel Bowley spent several days last week at McBain's Lake at the summer home of her parents.

Miss Florence Findlay has returned to Cranbrook after two weeks' holiday which she spent with friends in Calgary.

Mrs. Fred Ryckman and children, Marjory Ella, Rosemary, Buddy and Stanley, have left for Vancouver, where they will take up residence. Mrs. Ryckman was born in Fort Steele. She was Miss Doris Kershaw before her marriage, and is an old-timer in East Kootenay.

TOO LATE TO CLASSIFY

LOST — BLACK WALLET ON road between Trail and Nelson early Monday morning. Ph. 723-X. (1855)

NEWS OF THE DAY

All Cubs going to camp meet at Scout Hall, 7:30, Tuesday. (1839)

Party driving to coast. Take passengers. Apply Daily News. (1848)

RUPTURED? We guarantee to fit you with a suitable truss. MANN-RUTHERFORD CO. (1579)

The Kootenay Music House have one of the largest, most complete stock of radio tubes in the interior. (1810)

Guaranteed satisfaction in every made-to-measure suit. JACK BOYCE (1735)

Nothing nicer than a slice of CHOQUETTE BROS.' Raisin bread with your tea. Phone 258. (1598)

Three Electrical Refrigerators at prices that will astound you. They won't last long at the prices we ask. McKay & Stretton. (1576)

VIC HILL'S BLUEBIRD ORCHESTRA WILL BE AT THE BIG K. P. DANCE AT SALMO WEDNESDAY, JULY 22. THIS DANCE WILL BE THE TREAT OF THE YEAR. DON'T MISS IT. (1837)

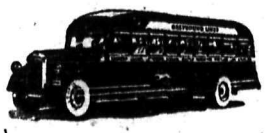

Bus leaves for Salmo-Ymir 7 a.m., 1:15 p.m. and 7 p.m. Daily except Sunday.

7 a.m. only on Sundays.

GREYHOUND LINES
Phone 800
Nelson Depot 205 Baker St. (1581)

MORE ABOUT HEAT WAVE

(Continued From Page One)

High mark of 103 degrees reached in 1934 was the record set over a period of 15 years.

As on Saturday and Sunday those Nelsonites who could took to the open and cool, shady places. Lakeside park had a greater population than usual for week days while beaches along the west arm had more than their usual number of frequenters. Gyro park pool overflowed with children.

Here and there, kiddies unable to go to the beach, sought refuge under garden sprinklers.

KIDDIES ILL

No reports of serious illness or prostrations have been received in the city but numerous kiddies are reported ill, probably from overeating or over-exertion.

With the sudden rise in temperatures, Nelsonites took to their shirtsleeves. Staid businessmen served their customers minus usual coats. Electrical fans are operating in numerous office buildings and the common expression was "Isn't so and so lucky to be on holiday in weather like this?"

114 AT TRAIL

TRAIL, B.C., July 20.—As Trail citizens walked the streets in the business section Monday thermometers posted outside stores were centres of attraction.

Thermometers in warm spots of the city soared to 114 degrees, others registering 112, and down to 100 degrees.

The heat was literally the burning question of the day and most folk sought relief from it.

DROUGHT HITS CROPS

OTTAWA, July 20 (CP)—Drought has played havoc with the fruit and vegetable crops in Ontario, Manitoba and, to a lesser extent, Quebec, the Dominion bureau of statistics announced today in a monthly crop report.

Excessive heat and lack of rain have caused "serious damage" in Ontario and Manitoba. Quebec, although damaged in some sections, has suffered to a lesser extent. British Columbia has had good weather but the set of all tree fruits has been less than last year and cherries have been damaged considerably by splitting caused by heavy rains.

HEAT WAVE FADING

CHICAGO, July 20 (AP).—The fading heat wave yielded additional ground today as the federal drought aid program was extended to another state, Colorado.

While the corn belt rejoiced in more seasonable temperatures in the wake of week-end showers which revived hopes for its main crop in many sections, relief was sighted for parts of the still sweltering southwest.

WINNIPEG, July 20 (CP).—Rain today brought relief to the Edmonton district of northern Alberta and, though clear skies over the rest of the Canadian prairies presaged further hot weather and drought damage to crops, farmers hoped desperately the precipitation would go further afield.

Continued warm weather was forecast in all three prairie provinces and there was no promise of the general rains so badly needed in the drought-stricken areas extending across the entire southern area of the Canadian west. A few scattered and light thunder showers were held probable in Saskatchewan and Alberta.

Even the northern districts which had enjoyed more moderate temperatures during the past 16 days of intense heat recorded high marks today. In Edmonton the reading was 92, Battleford, Sask., 92, Saskatoon 94 and Prince Albert, Sask., 88.

Miss W. Lightfoot Grand Forks Bride

Weds Fred McKie; to Spend Some Weeks Christina Lake

GRAND FORKS, B.C.—The marriage of Emma Winnifred, eldest daughter of Mr. and Mrs. Harrison Lightfoot of Grand Forks, took place Sunday, July 12, to Frederick Alexander, youngest son of the late John McKie, M.L.A. for Grand Forks-Greenwood, and Mrs. McKie of Grand Forks. The ceremony was performed by the Rev. G. F. Graham of Republic, Washington. Given in marriage by her father, the bride wore a dainty gown of white flowered chiffon with white picture hat. Her bouquet was of pink roses and white carnations. her bridesmaid, Miss Irene Lightfoot, wore a rose and green flowered chiffon gown with a small white hat, and carried multi-colored summer flowers. The groom was supported by his brother, John Reid McKie. After the ceremony a reception was held at the home of the bride's parents, after which a delightful wedding breakfast was served at the Grand Forks hotel. The bride and groom will spend some weeks at their summer home at Christina lake.

Frederick Niven at Invermere

INVERMERE, B.C. — Frederick Niven of Willow Point, near Nelson, well-known author of western and other tales, accompanied by Mrs. Niven, have returned this summer to spend some time at the summer home of Mr. and Mrs. Murray Gibbon.

Mr. Niven has been seriously ill.

RICHMOND GOES INTO LEAD

VANCOUVER (CP).—Richmond Farmers Monday overcame a six-goal deficit in the final quarter and took over the lead of the Inter-city Box Lacrosse league with a 16-15 victory over the cellar-dwelling homes. Some 500 fans, the smallest crowd for some time, witnessed Richmond's feat. The win put the Farmers two points ahead of the North Shore Indians.

Wenatchee Gets Rotary Meeting

Nelson Picks Aug. 29 Provisionally for Inter-city

Nelson's Rotary club's hopes for entertaining the annual gathering of presidents and secretaries of clubs in district No. 1 on August 24 and 25 have not come to fruition. District Governor Charles Mowry of Spokane advising that while it is hoped that Nelson will have the conference some time, Wenatchee, as more centrally located, has been chosen for this year's get-together. Supplementing the governor's letter, read at Monday's Rotary gathering, President R. E. Potter reported that Ed Saunders, ex-president at Spokane, had called on him with a personal message from Governor Mowry, intimating that the extra levy that would be required if the meeting was held at Nelson tipped the scale, so Wenatchee, which had never had a Rotary gathering, was given the preference.

Efforts of the Nelson Rotarians will now be concentrated on the inter-city get-together, which will bring Spokane and Coeur d'Alene, delegations up to Nelson to meet delegations from Fernie, Cranbrook, Nelson, Trail and Penticton. The committee in charge, composed of C. W. Tyler, J. M. Gordon, H. M. Whimster, W. B. Bamford, and President R. E. Potter, recommended August 29 as the tentative date, and this was adopted. If the American clubs are able to come on that date, it will be confirmed, and arrangements proceeded with.

DANCE WORKERS

In connection with the Rotary dance the night of the Trail picnic, to raise funds for the crippled children's work, L. H. Choquette announced the following sub-committees: Concessions, H. M. Whimster, Dr. W. Laishley, C. B. Garland, President R. E. Potter, Dr. D. W. McKay; finance, E. E. L. Dewdney, C. W. Tyler; police, W. E. Wasson; tickets, J. M. Gordon, H. W. Robertson, J. R. Fleming, C. E. G. Fisher, W. J. Waters, A. A. Perrier, Wilfrid Allan, J. A. Smith.

WHITE SHIRTS by FORSYTH

The white shirt is the cool shirt for summer. Made with soft collar and Forfused collar — attached and also with separate collars.

$1.55, $2.00, $2.50 and $3.00

EMORY'S Limited

High speed is the costliest quality a ship can have in terms of percentage of total tonnage devoted to obtaining it.

ROOFING
Eaves Troughs, etc.
R. H. Maber
Phone 656 510 Kootenay St.

Speed Boat Races

KASLO
Tomorrow, Wed., July 22
Starting at 1:30 p.m.

BIG DANCE at Night
Grand Music

Announcement

We have now moved our manufacturing operation and office to our new location, corner of Baker and Hall streets.

The new plant will be completed within the next few weeks when the public will be invited to the official opening.

Our New Phone Number Is
900

Watch for Further Announcement

Curlew CREAMERY
Palm Dairies Limited

Milk
Cream
Ice Cream
Butter

All Perfectly Pasteurized Products

GRAND COMBINATION SHOW!
CAPITOL

Last Times Today Complete Shows at 2:00, 7:00, 8:20

A story that's dramatic dynamite from start to finish!

EXCLUSIVE STORY
with Franchot TONE Madge EVANS

On the Screen at 2:00—7:00—9:40

THE SECOND BIG HIT—Showing at 3:15—8:20

WARNER OLAND As the Super-Sleuth, Solves Another Big Mystery in
"CHARLIE CHAN AT THE CIRCUS"

Coming WED. and THUR. "RIFF RAFF" With JEAN HARLOW and SPENCER TRACY

An International Boy Scout Visit

We hope the Boy Scouts from Nelson, Willow Point, Bonnington and Salmo, will have an enjoyable outing with their fellow Scouts at Pullman, Wash. Such international visits as these tend to promote goodwill and fellowship, and create a lasting impression in the minds of Canada's future leaders.

HILLCREST COAL
and the
Nelson Transfer Co., Ltd.

THERMOS STRONGLAS
(REGD TRADE MARK)

THE BETTER BOTTLE

Will not break unless treated outrageously. We can supply bottles only or complete kits.

Just the thing these hot days for keeping liquids cool.

1 Pint Size—$1.38 Each

WOOD, VALLANCE
Hardware Company, Ltd.

SOCIAL AND PERSONAL NEWS OF TRAIL

This column is in charge of Mrs. Glenn Quayle of Trail. All events of a social nature of interest in Trail and Tadanac will appear in this column Mrs. Quayle will be glad to have any such news telephoned to her at her home in Trail.

TRAIL, B.C., July 20—At a lovely wedding Monday morning in Sacred Heart church, Rossland, which united a Rossland bride and a Trail groom, Rev. A. K. McIntyre officiating, Mary, daughter of Mr. and Mrs. L. Laface, was married to Primo Cabianca, son of Mr. and Mrs. A. Cabianca of Italy. The bride's sister, Miss Dorothy Laface was attendant and Albert Laface was groomsman. Betty Jean Laface and Josephine Merlo were dainty flower girls. The bride, wearing a smart gown of white satin, was given in marriage by her father. Tailored lines accentuated the wedding gown, a standing collar of frilled satin and long sleeves, frilled at the wrists being features. The tailored bodice was fastened from collar to waistline with self material buttons and the skirt, form fitting, gathered fulness to a floor length hem. The veil of white net, lace edged, was draped to the head the fulness being held in place by a small cap worn to one side. A bouquet of darkly toned pink roses and maidenhair fern was carried. Miss Laface as attendant wore a lovely frock of pink organza and flat crepe. Frilled ruching at the neckline was repeated in this frock which was also of floor length. White accessories included a small hat and the bouquet consisted of carnations and maidenhair fern. Betty Jean Laface wore pink organdy and Josephine Merlo, the same material in white, both flower girls wearing poke bonnet hats. Baskets of pastel tinted sweet peas were carried. Assisting in receiving the guests at the reception which followed at the home of the bride's parents, Mrs. Laface was smartly costumed in printed silk with white accessories. The reception rooms were artistically decorated with summer blooms and the bride's table was centered by a three-tiered ornamented cake. Mrs. N. Laface and Miss Norma Laface assisted in serving. Mr. and Mrs. Cabianca left during the day on a wedding trip and at its conclusion will take up residence in Trail.

• • •

Mrs. J. Spence and her father, J. Johnson of Medicine Hat, who have been guests of Mrs. Spence's brother-in-law and sister, Mr. and Mrs. Ralph Crawford, Third avenue, have left on a motor trip to the coast.

• • •

Mr. and Mrs. Charles Melrose and daughter left Monday on a three-week vacation which will be spent at the coast.

• • •

Mrs. B. Whitehead and her daughter Joyce, who are summering at Taghum, were week-end visitors to Trail.

• • •

Miss Hilda Barnes was a week-end visitor to Christina Lake.

• • •

Miss Mary McDonald, who has been the guest of Mrs. A. J. Edmonstone, Columbia avenue, has returned to her home in Nelson.

• • •

Miss Ethel Webb has returned to Trail from a week-end trip to Christina Lake.

• • •

Miss Isobel Lewing has returned to Medicine Hat after spending a holiday in Trail.

• • •

Mrs. Ralph Crawford is vacationing at Syringa Creek.

• • •

Mr. and Mrs. A. J. Edmonstone were visitors of friends at Fruitvale.

• • •

Mrs. T. Couch, Columbia avenue, accompanied by her family, has left on a month's vacation which will be spent at Kaslo.

• • •

Mrs. A. Ludovicci and Mrs. Tonelli, who are spending a month at Ainsworth, had as their guests from Trail Sunday "Joker" Tonelli, Louis Ferro, Miss Cleo Michaely, Mr. and Mrs. James Leckie, Miss Lena Gri, P. Muzzin, Isadore Muzzin, James Taverne, Mr. and Mrs. E. Montpellier and Donny Michaely.