PROVINCIAL LIBRARY
1169

Major Golds in Heavy Gains on Vancouver List
—Page Nine

Nelson Daily News

Better Weather Expected for World Series Today
—Page Seven

VOLUME 35 | FIVE CENTS A COPY | NELSON, BRITISH COLUMBIA, CANADA—FRIDAY MORNING, OCTOBER 2, 1936 | NUMBER 141

STUDENT PILOT KILLED AT THE COAST

UNITED CHURCH COUNCIL VOTES ADMIT WOMEN

First Canadian Church to Allow Women Ministers

REV. G. A. SISCO TO BE SECRETARY

Agree to Unite With Other Churches if Possible

By GUY E. RHOADES
Canadian Press Staff Writer

OTTAWA, Oct. 1 (CP)—The United church today became the first church in Canada to admit women to ordination as ministers, voting almost unanimously to give effect to such action by amending the basis on which church union was consummated in 1925.

The council adopted a recommendation brought down by the law and legislation committee and moved by *Miss Ann Fountain of Vancouver.* Miss Fountain said she felt the historic importance of the move the church was making "as a further *step in the forward movement of* women in our church."

She declared the action was the first of its kind taken by a church in Canada, although allied churches in other countries, that is churches growing out of missions founded by the United church, had permitted women to become ministers for some time.

STUDIED FOR YEARS

The subject of ordination of women has been studied almost continuously since church union. It was made the subject of a remit to Presbyteries by the last general council in 1934. The Presbyteries returned an overwhelmingly favorable vote.

Decisions to admit women came at a session which saw election of Rev. Gordon A. Sisco of Toronto to be secretary to the General council, succeeding the veteran Rev. Dr. T. Albert Moore of Toronto who is retiring.

Dr. J. C. Cochrane of North Bay was nominated for the office of associate secretary of the board of home missions but was defeated by Rev. Dr. George Dorey of Regina on a single ballot. Rev. Bruce G. Gray of Vancouver was named assistant secretary of the same board over Rev. Bruce Miller of Timmins, Ont.

The council decided to legislate that only ordained ministers may conduct marriage ceremonies within the framework of the church, except in some cases when it may issue special permits with the understanding such an issue is an exception.

The council adopted the recommendation of its committee on negotiations with other churches reaffirming the desire and purpose to cooperate and "wherever possible and practical unite with any other Christian church on such terms in harmony with the protestant heritage as might be found mutually acceptable." A standing committee was asked to continue study of possibilities for further union.

The council elected Rev. J. R. *Mutchmore of Winnipeg* by acclamation as associate secretary of the boards of evangelism and social service.

UNCLE OF WELLS GRAY DIES

NEW WESTMINSTER, B. C., Oct. 1 (CP).—James C. Gray, 75-year-old pioneer resident of New Westminster and an uncle of Hon. A. Wells Gray, British Columbia's minister of lands and municipalities, died at his home here today.

HURT IN CRASH

CLOVERDALE, B.C., Oct. 1 (CP)—Mrs. W. O. Wilson of Cottage Grove, Oregon, suffered cuts about the head and a possible fractured arm today when an automobile in which she was riding collided with a truck on the Pacific highway a short distance north of the International boundary. She was taken to hospital at Blaine, Wash.

TORIES OPEN CONFERENCE

ARGATE KENT,
MARGATE, Kent, (CP Cable)—The Conservative party opened its annual conference at this seaside resort Thursday, heard a strong speech on defence questions by Sir Samuel Hoare, administered a rebuff to the government on the mandates question, and urged an imperial tariff preference on all agricultural produce.

Search for Ralph Eckersby of Kimberley, Missing Since Sat.

Went Out to Buy Paper Last Saturday and Has Not Returned; Believed Seen Near Moyie; Police Dog Aids in Search

CRANBROOK, B. C., Oct. 1—Cranbrook police are still searching for Ralph Eckersby, reported Tuesday, to have been missing from home in Kimberley since Sept. 26, when he stated he was going out to buy a paper. Eckersby was seen twice in Cranbrook on Sept. 26. A man answering his description was reported seen in vicinity of Bateman ranch near Moyie, today. Friends of the family have joined in the search and the dog of Constable Bellhouse of Canal Flat was brought today to assist.

Police are anxious for any information.

Eckersby was 50 years of age. Five feet, eight inches tall, he weighed 145 pounds. He was wearing a dark grey coat and trousers, tweed cap and black shoes.

The missing man has been an employee of the Consolidated at Kimberley for many years. He had been a diabetic and a lapse of memory is feared.

AUSTRIA BREAKS TREATY

VIENNA, Oct. . (AP).—Repudiating the post war treaty of St. Germain, Austria today called 8000 youths, aged 21, to the colors for a period of compulsory military service.

Backed by a promise of full Italian support from Premier Benito Mussolini, the Austrian government boldly took the treaty-breaking step despite earlier warnings that stiff protests would be forthcoming from the Little Entente.

Harry Bathie of Rossland Passes; Sports Official

Served Hockey, Boxla Clubs; Overseas 1915 on

ROSSLAND, B.C., Oct. 1.—Harry Austin Bathie, aged 43, veteran of the Great War, passed away at the Mater Misericordiae hospital early Thursday morning.

Mr. Bathie was born in Hartley, Man. He enlisted at Calgary in 1915 in the artillery and was transferred to the First Canadian Mounted Rifles on active service. In 1918 he was invalided back to England, and in 1919 married Gladys Greentree at Epsom. They came to Canada that same year, and settled at Wynndel, moving to Rossland in 1926.

He is survived by Mrs. Bathie, one son, Austin, aged 16; two daughters, Mary, 13, and Patricia, five; his father, John Bathie of Wynndel; and two sisters, Mrs. Kenneth Dewar of Kimberley and Mrs. Herbert Murgatroyd of Revelstoke.

SPORTS EXECUTIVE

TRAIL, B.C., Oct. 1.—H. A. Bathie, who died at Rossland early this morning, was keenly interested in sports and was currently a member of the *Rossland box lacrosse* team executive. He had also served with the executive of the Rossland hockey club for two years.

He was a prominent member of the Rossland branch of the Canadian Legion.

After settling at Wynndel following the war, he returned to his trade as a boilermaker with the Canadian Pacific railway in 1923 at Calgary, and worked for that company until in 1926 he entered the employ of the Consolidated Mining & Smelting company. Latterly he had been an operator in the acid plant.

Queen Mary Quits Buckingham Palace

LONDON, Oct. 1 (AP).—Emotion struggled between tears and a faint wistful smile as Queen Mary, after 25 years as mistress of Buckingham palace, moved today into her new home at Marlborough house.

Proudly erect, a stately figure in black, the Queen turned once to look back at the huge grey-stone palace where for more than a quarter of a century she had reigned as consort to the late King George V.

Then, with a wave of her gloved hand at the small group of onlookers, she stepped into the big maroon-colored royal limousine, followed by her son, King Edward VIII, and drove the short distance to Marlborough house, traditional residence of Britain's widowed queens.

King Edward remained with his mother for some time after her personal standard had been broken from the flagstaff at Marlborough house—the first time a queen's standard has flown there since the death of Queen Alexandra, widow of K' g Edward VII.

Then Edward returned to his desk at Buckingham palac:—lone master of his household destiny.

$300,000 FIRE AT WENATCHEE

WENATCHEE, Wash., Oct. 1 —(AP).—Fire striking in the heart of the Wenatchee business district at 4 p.m. today raged for two hours through half a block of buildings, causing damage which firemen r. ghly estimated at $300,000, before it was controlled.

Starting in the basement of a hardware store, the fire leaped into the walls of the building and spread to adjoining ones before firemen could grope through dense smoke to fight it.

Four of the city's larger buildings, containing offices, stores and apartments, were destroyed.

MARKETS AT A GLANCE

By the Canadian Press

Toronto and Montreal—Industrial stocks narrowly higher.

Toronto mines—Lower.

New York—Stocks closed slightly higher.

Winnipeg—Wheat ⅞ to ⅞ cents higher.

Toronto—Bacon hogs off truck 10 to 15 cents higher at $8 to $8.10.

London — Bar silver and other metals higher.

New York—Bar silver, lead and zinc unchanged; export copper lower.

Montreal—Silver lower.

New York—Cotton higher; rubber, coffee and sugar lower.

New York—Canadian dollar unchanged at par.

HUNTING PARTIES STILL MISSING

VANCOUVER, Oct. 1 (CP)—Inspector Frank R. Butler of the British Columbia game department here, tonight said he expected word at any time from Inspector Van Dyck who is searching for two hunting parties lost in the Dorothy lake district, in the north-eastern section of British Columbia.

Inspector Van Dyck left Fort St. James on Monday in an airplane piloted by Pilot Luck but heavy fog forced them down at Hudson's Hope.

$401,960,000 IS BRITISH DEFICIT

LONDON, Oct. 1 (CP-Havas).—The government completed the first half of its current fiscal year with a deficit of £80,392,000 ($401,960,000), an increase of £20,945,000 ($104,725,000) over the corresponding period of the last fiscal year, it was announced today.

Ordinary expenses were up £19,048,000 ($95,240,000) and ordinary income was down £1,897,000 ($9,485,000).

"Spend the Winter in Spain"

HALIFAX, (CP). — Publicity a.ents in Madrid aren't letting a little thing like a civil war interfere with business. E. S. Dixon, former secretary of the Halifax tourist bureau, has just received two attractive booklets urging him to "spend the winter in Spain."

Park Siding Truck Driver Is Fined

Larion Popoff of Park Siding was fined $10 and costs by Stipendiary Magistrate George Matthews of Salmo on a charge of operating a truck without having a carrier's licence.

TWO KILLED AS PLANE CRASHES IN N. RHODESIA

Another in Air Derby Cracks Up; Scott, Guthrie Win

CARRY OFF THE $50,000 PRIZE

Findlay and Wireless Operator Morgan Die in Crash

JOHANNESBURG, South Africa, Oct. 1 (CP Cable).—Only two planes remained in the running tonight in the Portsmouth-Johannesburg air derby after C. W. A. Scott and Giles Guthrie had won the race and a fatal accident had eliminated the Ken Waller-Max Findlay entry.

Still trying to reach Johannesburg before the time limit of 120 hours expired were A. E. Clouston and Victor Smith. The former was in second place, waiting for necessary repairs at Khartoum in the Sudan before continuing. Smith, true to his nickname of "Unlucky Victor", still was held up near Saloniki, Greece, after a forced landing.

Findlay and Wireless Operator A. H. Morgan were killed when the Waller-Findlay plane crashed in a take-off from Abercorn, Northern Rhodesia, at the south end of Lake Tanganyika. Waller and a passenger, C. D. Peachey, escaped hurt, except for shock.

Scott and Guthrie were greeted by a crowd of 2000 when they brought their plane down at 10:34 a.m. (GMT) (2:34 a.m. PST). A high wind which blew up a dust storm had reduced the crowd considerably.

Their victory gave them the first prize of $20,000 in the $50,000 awards donated for the race by I. W. Schlesinger, South African millionaire.

Accidents put the remaining starters of the original nine planes out of the competition. Flying Officer David Llewellyn and C. F. Hughesdon crashed near Mpulungu, Lake Tanganyika. Their plane was wrecked but they escaped unhurt.

Capt. S. S. Halse crashed near Salisbury, Southern Rhodesia, only 680 miles from his goal.

The other four starters were forced out Tuesday, the first day.

ROOSEVELT SEES BALANCED BUDGET

FORBES FIELD, Pittsburgh, Pa., Oct. 1 (AP).—President Roosevelt tonight told an audience of thousands that if national income continued to rise as it has been rising, the government's annual budget could be balanced "within a year or two" without additional taxes.

He dwelt at length on the national debt in the second major address in his campaign for reelection and assured his listeners in the jammed ball park of the Pittsburgh Pirates that the deficit was not going to be met by "oppressive taxes on future generations."

Levelling off at his Republican opposition, he said he cast aside a "do-nothing or a wait-and-see policy" and "reversed the policy of the previous administration."

Dismissed on Stolen Stamp Charge

MONTREAL, Oct. 1 (CP)—Judge Amedee Monet today dismissed a charge of receiving stolen stamps valued at $2000, laid against Onesime Daoust, stamp dealer, by Napoleon Plourde.

Plourde charged the stamps, stolen from his collection had been sold to Daoust for $6. From the witness stand Andre Plourde, 16, son of the complainant, said he sold the stamps to Daoust for $6 after telling him he had no father and needed money for clothing.

GUILTY OF ASSAULT

PRINCE RUPERT, B.C., Oct. 1 (CP).—George Adsit, 70-year-old Dease lake miner, was found guilty in assize court today on a charge of assault arising out of a shooting incident during a quarrel over operations of a mining property. The assault took place last month. Adsit was remanded to Friday for sentence after the jury had made a strong recommendation for leniency.

Why Czechoslovakia Fears Herr Hitler

Czechoslovakia, prosperous, middle-European republic, fears that Adolf Hitler's threats against Russia may mean that she first will feel the Nazi fist. They fear that Der Fuehrer may seek to make Czechoslovakia a Fascist state dominated by Germany—either by peaceful or other means—in order to have a clear avenue for an attack upon the Soviet. The relation of Czechoslovakia to Germany and to Russia is shown by the map.—Central Press Canadian Photo.

School Enrollment of 1274 Nelson Probably Record Attendance Figure

Each School Reports Increase Except Central

Enrollment in Nelson public schools totalled 1274 on October 1, an increase of 51 over 1935-36 and probably a record figure for school enrollment in this city.

Increased attendance is shown at each of the four schools except Central, where the current figure is nine lower. The enrollment at each school follows:

	1935-36	1936-37
Hume	219	229
Central	468	459
Junior High	321	355
High	215	231
Totals	1223	1274

HOUSING LOAN BOOSTER HAPPY

C. F. McHARDY

Active in the campaign to induce the finance companies to make loans in the upper country under the Dominion Housing act, accepted an appointed Thursday to act as supervisor for Nelson, for a loan company that has decided to make Dominion housing loans in four interior cities, Kamloops, Kelowna, Penticton and Nelson. The appointment was unsolicited. It is the first company to recognize the interior in this connection.

KING BACK AT LONDON

LONDON, Oct. 1 (CP Cable).—The King returned today to London from Balmoral castle in Scotland, where he spent a three-week holiday.

Travelling with His Majesty in special salon cars attached to a regular express train were the Duke and Duchess of Kent and other members of the Balmoral house party.

King Edward, wearing a dark grey lounge suit, motored directly to Buckingham palace, where he had breakfast with his mother.

May Become First Woman Minister

OTTAWA, Oct. 1 (CP). — Miss Lydia Gruchy of Kelvington, Sask., probably will become the first woman minister of a church in Canada, it was learned tonight at the general council of the United Church of Canada.

Miss Gruchy, a missionary for several years in the home field of Saskatchewan, was said to have the necesary qualifications for ordination under the new church law, approved today, permitting ordination of women as well as men.

Smith Urges Vote for Landon

NEW YORK, Oct. 1 (AP).—Alfred E. Smith closed his address in Carnegie hall tonight with an appeal for the election of Alf M. Landon of Kansas as president of the United States.

Speaking before the anti-Roosevelt national coalition of American women in Carnegie hall, Smith said "I firmly believe the remedy for our ills is the election of Gov. Alf M. Landon."

ARRIVE FROM THE NORTH

HALIFAX, Oct. 1 (CP)—Years of loneliness in the far reaches of Canada's eastern arctic were brought to an end today for a group of police and medical authorities brought here by Hudson's Bay Company's steamship Nascopie.

Completing its annual 10,000-mile inspection tour of Company posts in the northern region, the vessel docked here and landed a detachment of Royal Canadian Mounted police relieved from duty, a Winnipeg nurse who had spent five years at a lonely hospital in Pangnirtung, and a group of scientists who accompanied the Nascopie on her voyage to obtain scientific data of the north.

CAT KNOWS ITS HOME PORT

HALIFAX, Oct. 1 (CP). — "The Jeep," mascot of the R.M.S. Nascopie, may be just another cat to some folks, but he knows when his home port in reached.

Taken on at Halifax when still a kitten, "The Jeep" steadfastly refused to leave the ship at any port of call.

Today he was the first down the gangplank.

Dies From Asthma on Hunting Trip

VANCOUVER, Oct. 1 (CP) — Two Vancouver men arrived here today in a mud-despattered automobile bearing the body of a companion and told of a hunting trip that ended in death and a 200-mile automobile journey out of the Cariboo with a corpse.

E. J. McLaren, his brother Russell and Cliff Reynolds left here Tuesday on a hunting trip into the Cariboo district. After they had passed Clinton on the Cariboo highway, Reynolds was overcome with a severe attack of asthma and died.

"WORLD-WIDE" DRUG RING

VANCOUVER, Oct. 1 (CP)—Evidence of the existence of a "world-wide" drug ring making "big money" by trafficking in narcotics, was given by Morely Fisher, Royal Canadian Mounted police agent, in assize court today at the trial of Joe Ferraro, Kazuo Yoshida and Shinicharo Hikida, charged with conspiracy to distribute morphine.

23-YEAR-OLD FORMER EDMONTON YOUTH, FLYING SOLO, IN DEATH PLUNGE INTO FOG-BOUND RIVER

W. Edwards Employed by a Vancouver Paper

FISHERMEN TAKE BODY TO SHORE

Carter Guest States Official Enquiry to Be Held

VANCOUVER, Oct. 1 (CP). — Wilson Edwards, 23-year-old Vancouver student pilot who came here from Edmonton about five years ago, was killed today when an airplane in which he was flying solo crashed into the Fraser river near the Vancouver civic airport, Lulu Island, 12 miles south of here.

It was believed by airport officials that Edwards had become confused while flying through low clouds and lost control of the machine which nose-dived into the water with a terrific crash, according to witnesses.

Two Japanese fishermen, M. Ito and Frank Yamashi, were the first to arrive on the scene and found the plane in about eight feet of water on a sand bar off the end of Sea island. Only the tail of the machine was above the water.

The fishermen managed to extricate Edwards' body, strapped in the cockpit of the machine, and brought it ashore.

Edwards took off from the airport in the aero club's training plane shortly after noon and was seen flying over the middle arm of the Fraser river for a time before he disappeared in the light fog.

Carter Guest, resident director of civil aviation in Vancouver, said tonight a court of inquiry will probably be held on the accident tomorrow.

Edwards was born and educated in Edmonton. He had been employed in the circulation department of a Vancouver newspaper since his arrival here.

He is survived by his mother and a married sister here. His father died several years ago.

BANKERS, LAWYERS BUILDING ROAD AT KELOWNA

KELOWNA, B. C., Oct. 1 (CP)—A 14-mile road between this interior town and Naramata was under construction today, but not by government workmen. A "gang" of Kelowna's bankers, lawyers and businessmen were wielding the picks and shovels.

They progressed two miles during the first day of the job, according to reports, and expect to make fair progress over the remaining 12 miles of dirt and rock.

REBELS 20 MILES FROM MADRID

MADRID, (CP-Havas).—With the insurgent vanguard about 20 miles from the city's gates, the Spanish cortes met and unanimously endorsed Premier Francisco Largo Caballero's battle cry: "Better to die standing than to live on our knees!"

The deputies voted autonomy for the Basque provinces as the first step toward a federal "republic of workers" which, Premier Largo Caballero said, would be set up if the government were victor in the civil war.

Andy Paull's Young Daughter Dies

VANCOUVER, Oct. 1 (CP) — Evelyn Paull, 14-months-old daughter of Andy Paull, manager and coach of the British Columbia ChampionNorth Shore Indians lacrosse team, died in hospital today after a 10-day illness.

Paull, who is in Toronto with the Indians for the Mann cup finals with Orillia Terriers, was notified of the death by the Department of Indian affairs.

ABERHART CONFERS WITH MERCHANTS

EDMONTON, Oct. 1 (CP)—Premier William Aberhart conferred here today with the Alberta Retail Merchants' association on plans to establish a central distribution agency under the Social Credit financial system. It was reported the premier asked the association to take control of the agency and that conventions will be called in Edmonton and Calgary within 10 days to make decision. The full membership of the association will be asked to pass on the decision.

GOV. MARTIN OF WASHINGTON IS SIRDAR VISITOR

SIRDAR, B.C.—Gov. Clarence B. Martin of the state of Washington and his son, William, were visitors to Sirdar, guests at the home of Mr. and Mrs. J. S. Wilson. William stayed here for the opening of the shooting season.

FRENCH BILL ON DEVALUATION OF FRANC IS PASSED

Blum Wins a 'Clipped' Victory in Tangle With Senate

PRICE FIXING IS NOT INCLUDED

50 Per Cent Tax on Profits on Franc Speculation

By JOHN LLOYD
(Associated Press Foreign Staff).

PARIS, Oct. 1 (AP).—France's devalued franc bore the final stamp of parliamentary approval tonight, ending one of the gravest threats to the stability of the Blum ministry.

Three days of wrangling between the senate and chamber of deputies ended in a "clipped" victory for Premier Blum.

He won authority to reduce the gold content of money. He lost the free hand he sought to fight price rises and attendant social disturbances.

The senate refused to give him the unbridled decree power he asked. He had to be content with a mandate to issue decrees subject to approval by the national economic council.

Parliament adjourned after the senate accepted a chamber provision for a 50 per cent tax on speculators' profits based on anticipation of devaluation. The lower house had refused to accept the senate's proposal for an 80 per cent tax and it re-passed its original 50 per cent plan, in which the senate finally concurred.

Officials indicated the government will not attempt immediately to fix a definite value for the franc. They will let it find its own level in world exchange values within the limits of 43 to 49 milligrams gold content provided under the devaluation law. This would give it the possibility of fluctuation between the values of 20.15 and 22.96 francs to the dollar.

Ross Resigns From Vets' Commission

OTTAWA, Oct. 1 (CP)—Resignation North Shore Indians lacrosse ton, Sask., Dominion president of the Canadian Legion, from the war veterans assistance commission is announced in a circular letter issued under his signature today to legion branches. Ill-health is the reason given by the general for tendering his resignation.

The Weather

	Min.	Max.
NELSON	36	61
Victoria	49	51
Nanaimo	52	62
Vancouver	52	56
Kamloops	38	64
Prince George	24	58
Estevan Point	50	54
Prince Rupert	—	62
Atlin	36	46
Dawson	24	52
Seattle	52	56
Portland	52	68
San Francisco	54	58
Spokane	46	70
Los Angeles	62	74
Penticton	36	—
Vernon	36	—
Grand Forks	32	70
Kaslo	35	—
Calgary	26	52
Edmonton	24	48
Swift Current	24	58
Prince Albert	28	50
Saskatoon	—	56
Qu'Appelle	16	54
Winnipeg	24	50
Moose Jaw	22	58

Forecasts: Nelson and vicinity—Easterly winds, partly cloudy, with a few scattered showers, frosts at night chiefly in Kootenay.

Great Britain's 12 most popular national monuments are proving to be six famous castles, five abbeys, and Stonehenge.

How to Relieve Catarrhal Deafness Or Head Noises.

If you have catarrh, catarrhal deafness or head noises caused by catarrh, or if phlegm drops in your throat and has caused catarrh of the stomach or bowels, you will be glad to know that these distressing symptoms may be entirely overcome in many instances by the following treatment which you can easily prepare in your own home at little cost. Secure from your druggist a 1 oz. bottle of Parmint (Double Strength). Take this home and add to it ¼ pint of hot water and a little sugar; stir until dissolved. Take one tablespoonful four times a day. An improvement is sometimes noted after the first day's treatment. Breathing should become easy, while the distressing head noises, headaches, dullness, cloudy thinking, etc., should gradually disappear under the tonic action of the treatment. Loss of smell, taste, defective hearing and mucous dropping in the back of the throat are other symptoms which suggest the presence of catarrh and which may often be overcome by this efficacious treatment. If nearly ninety per cent of all ear troubles are caused by catarrh, there must be many people whose hearing may be restored by this simple home treatment.

•••

First Time! Fall and Winter

ROUND TRIP FARES EAST
for All Classes of Travel
Daily October 1 to May 14

Return limits: Coach or Tourist, 6 months; Standard, 30 days. Stopovers anywhere. Examples:

TO	COACH	TOURIST	STANDARD
Twin Cities ..	$40.10	$ 51.60	*$ 58.50
Chicago	51.25	65.85	74.80
New York ...	83.65	‡98.25	125.30

Similar fares to other points. (Fares quoted subject to change.)
Fine dining cars meals at extremely low prices.
‡ Coach only east of Chicago. *Fare to St. Paul slightly higher.

GREAT NORTHERN RAILWAY

RIDE THE AIR-CONDITIONED
EMPIRE BUILDER
FOR FULL DETAILS ASK ANY GREAT NORTHERN AGENT

Guide for Travellers

NELSON, B.C., HOTELS

"Finest in the Interior"
HUME HOTEL
Free Bus Service — Geo. Benwell, Prop.
BREAKFAST 30c and UP
Lunches 40c to 50c — Dinner 40c to 65c
ROTARY AND GYRO HEADQUARTERS
TELEPHONE 787 — NELSON, B.C. — 422 VERNON ST.

S. J. Crocker, S. E. Parker, R. S. Cave, C. S. Alton, D. W. Atkins, H. Goy, A. Sodie, J. A. Davidson, J. Boyd, T. Darling, F. W. Howe, Vancouver; R. S. Fraser, Penticton; G. S. Ford, T. S. Hamioon, Victoria; G. F. Wadsworth, R. Percival, W. Tucker, Montreal; J. H. Lewis, P. M. Wards, Medicine Hat; S. Moss, M. Punar, Winnipeg; G. W. Roe Ottawa; C. A. Wood, Calgary; A. J. Ironside, Mr. and Mrs. E. S. Jones, Mrs. Beule, Cranbrook; C. W. Meldrum, Seattle; E. Green, Enderby; J. A. Vetter, Ottawa.

THE SAVOY HOTEL
"Where the Guest is King"
MODERN SAMPLE ROOMS
Fully Licenced
124 Baker St. — W. K. Clark, Prop. — Nelson, B. C.

NEW GRAND HOTEL
P. L. KAPAK, Proprietor
Commercial, Tourist and Family Trade Solicited.
Free Bus meets all Greyhound arrivals.
Free Parking — NELSON, B.C. — Phone 234

Occidental Hotel
705 Vernon St. — Phone 897
H. WASSICK, Prop.
SPECIAL MONTHLY RATES
Good Comfortable Rooms
Fully Licenced

Madden Hotel
A Welcome Awaits You
JAS. E. MADDEN, Prop.
Completely Remodelled
Hot and Cold Water
In the HEART of the City

SPOKANE, WASH., HOTELS

When in SPOKANE You Will Enjoy Staying at the
410 Riverside Ave. **Hotel Volney** Spokane, Washington
Opposite the Paulsen Building
EVERY COURTESY SHOWN OUR CANADIAN GUESTS

TRANSPORTATION – Passenger and Freight

HOLIDAY IN THE OKANAGAN VIA GREYHOUND LINES
Nelson to Penticton, Kelowna, and Vernon,
$8.00 one way, $14.40 return.
Week-end—good from Friday until Monday,
$10.00 return.
INTERIOR GREYHOUND LINES, LTD., Penticton, B.C.
See Your Local Greyhound Agent

FREIGHT TRUCKS
LEAVE NELSON TWICE DAILY
5 a.m. and 10:30 a.m. Except Sunday
Trail—Phone 135 — Nelson—Phone 35
Trail Livery Co.
M. H. McIVOR, Prop.

TRAIL POLICE PROTEST TRAIL PAPER COMMENT

Criticism About the Comfort Station Questioned

TRAIL, B. C., Oct. 1—Trail Daily Times editorial of Wednesday, September 30, entitled "Law and Order," dealing with the padlocking of the Cedar avenue comfort station, and allegedly reflecting on the efficiency of the city police force, came in for scathing denunciation by Commissioners Balfour and Brady at a specially-called session of the police commission at noon Thursday to deal with what Commissioner Brady termed a "piece of impudence" on the part of the editor.

After consideration of every phase of the question Mayor Bruno Lerose, chairman of the police commission, pointed out that if the commissioners did not consider the editorial justified it was their privilege to take whatever steps they considered advisable. He emphasized that the police department had no connection with the operation of the comfort station, which came under the city engineer's department, but at the same time appealed to the force to "work just a little harder" so that complaining citizens would in future have no grounds for criticism. "Work harder," he advised the mayor in conclusion. "Make it tough for all offenders. Satisfy the public."

SAYS EDITORIAL MISLEADING

"Did you read this editorial?" demanded Commissioner Balfour of the meeting after Mayor Lerose had introduced the subject by stating that he understood the meeting had been called to consider certain statements made by the editor of Trail Daily Times. Producing a copy of the issue in which it had appeared and of a previous issues containing a news story account of City Engineer S. S. McDiarmid's report to city council in which he was quoted as advising the council to close the comfort station since hodlum element in the city was "beyond our control entirely," Commissioner Balfour complained bitterly that the editorial was misleading. "The police commission and city police have not been advised that there has been any trouble at the comfort station," he charged. "When the matter was under discussion at the last council meeting there was not a word said about the responsibility of the police or the commission."

"No, certainly not! Not a word! agreed the mayor. We could find no solution so asked Mr. McDiarmid to close the place for the time being, until its importance is more fully realized."

WHAT'S THE IDEA?

"I want to know what idea the editor had in publishing the editorial," challenged Commissioner Brady. "If there was anything wrong at the comfort station why wasn't the police department informed? You can't expect an officer to hang around there all day. I think it's a piece of impudence. He can print what he likes, but on what grounds does he do it?"

"My only objection to the editorial is that it singles out the police department and throws the blame on them," declared Chief of Police John Laurie.

"If you want another policeman to look after the place, we'll put one on," volunteered Commissioner Brady.

"Yes," added the mayor. "The council can hire a watchman; it can't expect to have a policeman there all the time. The comfort station has nothing to do with the police force. They are not expected to watch it. They have more important things to do. Still, I ask the police to pay a little more attention, if they see any disorders there, look into the matter."

"Well, that's the natural thing, anyway," contributed Commissioner Brady.

"Have there been any complaints," asked Chief Laurie. The engineer has never said anything to me; nobody has."

"The engineer has no authority to complain to the police," the mayor pointed out.

"The janitors are responsible to the city engineer, why blame the police?" Commissioner Balfour wanted to know.

"Well you know how it is," conciliated the mayor, "People go to the newspapers to complain, for they are in the news business. These people may know what they are talking about or they may not."

CONSIDER IT UNJUST

"The whole editorial is directed at the police department. I consider it most unjust," said Chief Laurie.

"For myself I didn't care; but the police force has been falsely accused" asserted Commissioner Brady.

"We must work hard, force the people to observe the Canadian Criminal code and civic bylaws," the mayor advised, in reply to Commissioner Balfour's assertion that "there are people in this town trying to discredit the police." "Personally," continued the mayor, "I don't listen to all the people say. I am satisfied with what I do. I work with all my heart for the city, all the time. And so far as I am concerned I am satisfied with the police department. But we can tighten up still further if the people wish."

"The citizens, the people who own this city, we can't be too hard on them," said Chief Laurie. "We can't be making arrests for every little thing."

The mayor agreed that it could be overdone.

Stanley Memorial Bird Club Head

Trail Club Organizes for the Season; Open Play

TRAIL, B.C., Oct. 1—T. R. Stanley was elected president of the Trail Memorial Badminton club at the annual meeting Thursday night. E. Farrar was elected secretary-treasurer and Miss M. Sandercock, Harry Smith and G. Shaw executive members.

It was decided to enter a city interclub series during the approaching season.

Members attending opened play on the Memorial courts immediately following the meeting.

Grand Patriach of I.O.O.F. in Nelson

O. Matson of Penticton, grand patriarch in British Columbia of the Odd Fellows order, was in Nelson this week, coming here for a brief visit from Trail. He is expected to make his official visit to Nelson Lodge of the I.O.O.F. in the spring.

Apes of gibbon variety are such agile trapeze performers in the trees that they are said to make swinging leaps of nearly 50 feet.

FAN INTEREST BOXLA BATTLE AT HIGH PITCH

Record Attendance Is Likely; May Be End Series

With interest at fever pitch, another record attendance figure is anticipated when Nelson and Rossland boxla teams go into the fourth game of the Kootenay final series at the Civic Centre arena tonight.

Rossland now leads the final series two games to one, having won each of the two games played at home, and lost one at Nelson. Forecasts are being freely offered that Nelson will win again tonight and that a fifth and deciding game will be necessary. Venue of the fifth game has not been decided, but fans generally expect it to be scheduled for the Trail rink.

Rossland would take the league title if it won tonight.

A good deal of fan interest in tonight's game is centered about the condition of the players of both teams. There has been considerable criticism of the league executive for scheduling three games in one week, with only a day's rest between them.

Many Nelson fans in conversation with Daily News reporters Thursday expressed the hope that officials in charge of tonight's game would at the outset, check the boys on carrying their sticks high, to minimize the risk of injury to both Rossland and Nelson players.

Mining Institute to Have Four-Day Meeting at Coast

Norrie - Loewenthal, Bingay to Extend Welcomes

TRAIL, B. C., Oct. 1—James Buchanan, M. M. O'Brien and R. C. Crowe, K.C., will be among those in attendance when the British Columbia division of the Canadian institute of Mining and Metallurgy and B. C. Mining associat'on convene at Vancouver commencing Monday next. A. B. Ritchie, superintendent of the Sullivan mine at Kimberley will also attend.

Mrs. Buchanan, Mrs. O.Brien and Mrs. Crowe are expected to accompany their husbands to the coast.

When the annual meeting of the B. C. division, Canadian Institute of Mining and Metallurgy, is held at Vancouver Wednesday to Saturday next week in conjunction with the Mining Association of British Columbia and the western sections of the American Institute of Mining and Metallurgical Engineers, visitors will be welcomed by T. W. Bingay, former vice-president in charge of finances for the Consolidated Mining & Smelting company at Trail, and now president of the Mining Association of B. C.; by W. G. Norrie-Loewenthal, chairman of the B. C. division, who has been connected with Kootenay mining during its latter more prosperous years; and by Lt.-Col. G. E. Cole, president of the Canadian Institute.

Speakers at the four-day meeting will include: Dr. J. F. Walker, provincial mineralogist, "Review of Mining in B. C."; James Dickson, chief inspector of mines, "Review of the Coal Mining Industry;" Lt.-Col. G. E. Cole, "Characters that Make a Mining Camp;" H. V. Warren and John Cummings, "Type of Gold Deposits in British Columbia;" M. H. Haycock, "The Use of the Microscope in Ore Dressing Tests;" W. R. McLelland, Ottawa, "A Review of Rrecent Ore Dressing Investigations on British Columbia Ores;" W. R. Lindsay and Donald McLeod, "Mining and Milling Operations at the Hedley Mascot;" D. Campbell Mackenzie, "Recovery of Gold from Alluvial Deposits;" S. C. Ellis and A. A. Swinerton, "Bituminous Sands of Alberta;" G. S. Hume, "Oil and Gas Prospects of East Central Alberta;" M. R. Wickenden, "Gas in South Alberta and Saskatchewan;" Fred Joliffe, "Mineral Resources of the Northwest Territories;" W. E. Cockfield and A. H. Lang, "Geology and Mineral Developments of the Cariboo District;" Dr. E. A. Cleveland, president of the Engineering Institute of Canada; Hans Lundberg, "Recent Advances in Geophysical Prospecting;" Alan J. Smith, "Results of Geophysical Prospecting at the Windpass;" C. M. Campbell, "An Inventory of Our Mineral Resources;" E. J. Merrett, "Tunnelling at the B. C. Nickel Mine;" Col. W W. Foster, "The Vimy Pilgrimage;" illustrated; S. H. Ash, "Safety Phases in Mechanized Mining in Washington;" E. J. Bloom, "Recent Trends of Silicosis Legislation Affecting the Metal Mining Industry;" G. Chester Brown, "Silicosis in California;" J. F. Magee, "Dragline Dredging;" Dr. I. S. Allison, "Metallurgical Limestones of Oregon."

The program is divided into sessions at which the various chairman will be Dr. V. Dolmage, J. D. Galloway, C. P. Browning, Dr. W. E. Cockfield and Dean Miller Roberts of Seattle.

Besides these sessions the four-day program will also feature three luncheons, a dinner dance, golf tournament and annual dinner, with an excursion to Britannia Beach on Saturday, the concluding day.

A FLOOR FULL OF BARGAINS

HERE, FINALLY ARE BARGAINS THAT ARE UNEXCELLED IN NELSON

In an Effort to Reduce Our Stock of Dining Room Suites; We Have Slashed Prices Far Below Cost

9-PIECE **OAK DINING SUITE** With Refractory table. Regular $227.50. Special to clear $119.50

9-PIECE **OAK DINING SUITE** Two only. Regular $265.00 Special to clear $139.50

9-Piece Birch Walnut **DINING SUITE** Regular $129.50. Special to clear $89.50

10-Piece Oak Suite Hand carved English Oak Suite. This suite is a period reproduction. Regular value $450.00. Special to clear $198.00

8-Piece Oak Suite Consisting of buffet, table and six chairs. Regular $89.50. Special to clear $59.50

DINETTE SUITE 6 pieces in Old Colony Maple. Regular $77.50. Special sale price $59.50

Our office has been moved to the Standard Furniture site and the Eagle Block contains a floor of exceedingly low priced suites

English Prams Black enamelled steel body. Regular value regular $26.50. Special sale $11.50

Sulkies and Push Carts Regular value to $11.50. Special sale $5.95

4-Piece Walnut Bedroom Suite This suite is beautifully trimmed in the newest bone trim finish. Solidly constructed of 5 ply walnut veneer. A regular $149.50 value, one only at $89.50

A High Quality Pram Good value at $45.00. Special selling prices $21.95

English Prams A group of prams in various styles and finishes. Priced to clear at $13.95

4-Piece Bedroom Suite In Birch Walnut, large chiffonier and dresser with Venetian mirror, bed and bench. Regular $79.50 Special to clear $39.50

Wicker Baby Carriages by Lloyd Regular value at $27.50 Special to clear $12.95

Chesterfield Suite 3 Pieces—One Only—Regular $79.00. **Special $49.50**

LINOLEUM, 2 Yards wide, Square Yard 29c

MIRRORS 14 Inch x 18 Inch White Enamel Frame. Each ..... 79¢
8 Inches by 12 Inches. Price ..... 19¢

Bridge Lamps and Junior Lamps Complete with shades. Each $2.95

Another Group of LAMPS Regular to $11.00 to Clear at Price $3.95

FINKS LIMITED

FINK'S Furniture and Dry Goods

TWO STORES FOR BARGAINS

TRAIL BOWLERS OPEN SCHEDULE

Four Teams in Play; "Spots" Not Yet Arranged

TRAIL, B.C., Oct. 1—Kootenay Hotel bowled against Elks and Meakin Hotel competed with Ad-News in the opening games tonight of the first half of the 1936-37 Trail city 10-pin bowling league at the Memorial hall.

"Spots" have not been fixed at the close of the games so they may make the difference between wins or losses in these games. Total scores of teams follow:

Kootenay Hotel	632	618	631
Elks	562	625	648
Meakin Hotel	589	521	510
Ad-News	677	653	[illegible]

Trail Junior Boxla Team Issues Defy to Nelson's Rep Squad

TRAIL, B. C., Oct. 1—Canada Billiards junior boxla team Thursday night issued a challenge to the junior representative team of Nelson.

Death of trees injured by illuminating gas has been prevented experimentally by pruning off the injured parts of the roots.

UPPER KOOTENAY RUNOFF BELOW AVERAGE 37 P. C.

The Dominion water power and hydrometric bureau of the department of the interior in Ottawa reports that precipitation in general throughout British Columbia was below normal during August and, as July also brought subnormal rainfall, run-off was below the average in the province. Records of Capilano creek indicate that run-off in the coastal area was only 46 per cent of the August average whilst those of Bridge river indicate that the run-off in the Central Fraser river drainage basin was 82 per cent of the average. Run-off from the North Thompson river basin was 10 per cent below normal and from the Upper Kootenay basin 37 per cent below the August average.

Capture of Flag Scouts' Contest

Second Nelson Boy Scouts switched their scene of activities to Gyro park Thursday night for an interesting competition known as capturing the flag. Twenty-two Scouts attending were divided into two teams of 11 each, the Reds and Whites, and the former team took the honors.

The evening concluded with weiners and buns toasted over an open fire.

To Prosecute Doukhobors Failing to Send Their Children to School

Charges Being Laid on Instructions Victoria

Prosecution of a number of Doukhobors for failure to send their children to school is expected within a few days. Charges are being laid by provincial police at Nelson on instructions from Victoria.

It is understood that increasing numbers of Doukhobor children are being kept away from school by their parents, both at the fanatic Sons of Freedom settlement at Crestova and in the various C. C. U. B. districts.

10 CENTS A MILE FARE BY AIR

SAN FRANCISCO, (AP)— The passenger service on the clipper ships of Pan-American Airways from San Francisco to the Orient to be inaugurated October 21, will cost passengers approximately 10 cents a mile. The fare from here to Honolulu is $360, with a round trip fare of $648. The Clipper will leave here on Wednesday afternoon and is scheduled to reach Honolulu for breakfast the next morning.

Chemists note as an interesting fact that the lowly soybean has come into industrial importance in the United States during an economic depression.

Children's Party Bonnington Falls

BONNINGTON FALLS, B.C. — Mrs. Dan Campbell entertained at a delightful children's party at the home of her mother, Mrs. R. Jerome, the occasion being Danny Campbell's first birthday anniversary. The invited guests were Beatrice Sharpe, Dickie and Robbie Greyson, Marie Duck, Jackie Duck, Danny Haigh, Ralph and Jackie Gausdal, Jean Williams, Edward Williams, Peter John Servold, Misses Evelyn, Dolly and Susie Jerome, Carl, Jack, Leonard and Bobby Jerome and Master Danny Campbell.

Following the children's party a dainty supper was served, the guests attending were Mrs. J. E. Parker, Mrs. C. B. Sharpe, Mrs. Rolf Gausdal, Mrs. P. Williams, Mrs. D. Haigh, Mrs. A. Fletcher, Mr. and Mrs. D. Jerome, Mr. and Mrs. B. Jerome, L. Jerome, Fred Pratt, Charles Jerome, Mr. and Mrs. R. F. Jerome and Mrs. D. Campbell.

East Trail Defeats Boxla Game at Trail

TRAIL, B.C., Oct. 1—As East Trail failed to show up in sufficient strength to field a team, Canada Billiards won a game of the Trail junior boxla league tonight by default. Players on hand engaged in a practice game.

1170

GIVEN FAREWELL AT YAHK

Mr., Mrs. Anderson Come to Nelson to Reside

YAHK, B.C.— Saturday evening a bus chartered for the occasion, as well as several motor cars, conveyed about 80 guests to the home in Glenlily of Mr. and Mrs. A. L. Barnhart, who entertained assisted by Mrs. A. L. Lythgoe in a farewell function, honoring Mr. and Mrs. Carl Anderson. Dancing and cards were enjoyed throughout the evening. Refreshments were served followed by vocal selections by Miss Frances Knott of Canyon and Mrs. Kalthameer of Arrow Creek. Dancing was resumed and continued into the early morning hours. The singing of "For Auld Lang Syne" and "For They Are Jolly Good Fellows" brought to a close a farewell event for the couple.

Mr. and Mrs. Anderson left Wednesday to make their future home at Nelson, Mrs. Anderson is a daughter of Mr. and Mrs. Andrew Manson of that city.

Mrs. Anderson was again honored Friday evening when a surprise party of twelve guests arrived at her home. A program of entertainment was carried out including dancing, and a variety of games and the singing of popular songs. Previous to luncheon the guest of honor was presented with a silver and crystal rose bowl as a gift of remembrance. Mrs. Anderson responded.

Mrs. D. White entertained informally during the tea hour Tuesday and again Friday evening at contract bridge complimenting her house guest, Miss Katharine McDougal of North Bend. On the latter occasion, invited guests were Miss McDougal, Mrs. H. Dickson, Mrs. F. Barr, Mrs. J. Hamilton, Mrs. B. Rinans, Mrs. H. E. Lindskog and Mrs. A. Lythgoe.

The weekly bridge club met Monday afternoon, honoring Mrs. C. Anderson at the home of Mrs. A. Erickson. Monthly prizes were won by Mrs. John Lorenzo, holding high score and second high by Mrs. Erickson.

Rev. Dr. Wilson of Vancouver, superintendant of missions in B.C. for the United Church of Canada, addressed the congregation of the United church here Sunday. Dr. Wilson accompanied Rev. O. Grondahl of Moyie who was recently appointed to the Yahk-Wardner field.

A. L. Somerville of Coleman, Alta. formerly attached to the Department of National Defence and a former resident of Yahk was here on business in connection with the Department of Civil Aviation, to which he has been transferred.

Mr. and Mrs. Jack Taylor and Mrs. Bonner of Cranbrook visited friends here on Monday.

Mr. and Mrs. P. McGrath were guests over the week-end at the home of Mr. and Mrs. H. B. Murray while en route by motor from Spokane to their home at Canal Flat.

Miss Thelma Peterson has returned after a visit of several months at Vancouver.

L. W. Walther returned Sunday from a short visit to Spokane.

H. E. Lindskog left Saturday morning to superintend construction work in the Salmo district.

Jean Anderson left Saturday for Nelson to reside.

B. J. Riley and Cecil Larson were visitors to Cranbrook.

Master Garth Walther, who was on the sick list for some time, was able to resume his school studies Monday.

Mr. and Mrs. C. Buckless, Miss Marjorie McInnis and Miss Esther Leonard all of Cranbrook were guests Sunday at the home of Mr. and Mrs. Hugh McInnis.

Marion Richter left Saturday to attend school in Saskatoon.

SHE DREADED GOING UPSTAIRS

Woman's Fear of Rheumatic Pains

One of the many troubles that afflict rheumatic sufferers is the difficulty of getting up and down stairs. Such was the case with this woman, before she started taking Kruschen, but now she finds it no trouble. Read what she says:—

"I have been taking Kruschen now for over 12 months, a half-teaspoonful in hot water first thing in the morning, and I feel a new woman. I had very painful rheumatism in my knees and back and also my head was getting very bad. I used to dread walking upstairs, now I am very thankful to say it is no trouble at all and I scarcely have any pains. I feel beter in health than I have done for years."—(Mrs.) G.M.

Two of the ingredients of Kruschen Salts are notable for their work in dissolving uric acid. Other ingredients of Kruschen assist Nature to expel the dissolved acid from the system. ***

Present Retiring Postal Employee

Miss Florence Jones Is Recipient of a Bridge Lamp

An interesting event took place at the post office Wednesday evening, when Miss Florence Jones, whose resignation after eight years of service, in view of approaching marriage, was taking effect, was presented with a bridge lamp by Postmaster R. M. Manahan, on behalf of the members of the staff.

In making the presentation, and extending Miss Jones the best wishes of the associates from whom she was parting, Major Manahan noted that this was the first break in the staff's friendly circle for five years.

Miss Jones made an appropriate reply.

Miss E. Heighton Has Operation

Procter Miss Patient in Nelson; Trout and Salmon Landed

PROCTER, B.C. — Miss Edna Heighton was rushed to the Kootenay Lake General hospital Saturday to be operated on for appendicitis. She is reported to be doing well.

Mrs. J. Hurst visited Nelson on Friday.

L. Pickard and R. Dodds of Nelson were week-end visitors at the Outlet hotel.

The Women's institute held its first meeting at the Outlet hotel on Friday afternoon.

The report of the Women's institutes convention which was held in Vancouver last summer was read.

Suggestions were made to hold a whist drive and dance early in November.

Those attending were: Mrs. H. C. Carne, Mrs. William Muirhead, Mrs. N. Schwarok, Mrs. H. Clift, Mrs. J. Sewell, Mrs. William Haig-Smellie, Mrs. W. A. Ward, and Mrs. W. R. Jarvis.

Mr. and Mrs. L. W. Bates and family of Nelson visited here on Sunday.

Andy Kraft and party of Nelson spent Sunday fishing on the main lake. They caught a nice mess of trout.

Mr. and Mrs. Jack Annable of Nelson caught 15 trout while out fishing on Sunday.

Bud McIvor landed a 16-pound salmon on Sunday.

L. Saunders of Nelson was a Sunday fisherman out at Procter.

William Ahier, engineer of the S.S. Nasookin spent the last few days visiting in Nelson.

Mr. and Mrs. William Farmer and Mr. and Mrs. Louis Bonacci motored to New Denver over the week-end.

O. Johnson of Canal Flats spent Sunday at his home here.

Capt. M. MacKinnon visited Nelson on Monday.

Faith Ritchie left Sunday morning for Nelson.

Mrs. A. Crosby and daughter, Hazel, were Friday visitors to Nelson. Hazel underwent an operation for tonsilitis.

The annual harvest-festival service was held in the St. Andrew's United church on Sunday evening. The church was decorated with vegetables and flowers.

Kimberley Man Is Bridegroom

Weds a Coast Miss; 19 Miles Highway Hard Surfaced

KIMBERLEY, B.C.—Mrs. John Morrison of Sunnygrove, Morrison sub-divsion, announces the marriage of her son, Donald Alexander to Dolina Ethel, daughter of Mr. and Mrs. A. Grant of Vancouver. The wedding took place in Cranbrook at the United church manse on Monday, September28. Rev. R. W. Hardy officiated.

Mr. and Mrs. Murray Garden arrived home in town from their honeymoon Tuesday.

Miss Nancy Morrison is a patient at the McDougal hospital.

The hard surfacing on the road to Cranbrook was finished last week, giving 19 miles of good road.

The front road to the McDougall Townsite was closed on Monday morning and will remain so until the surfacing is finished.

Kenneth Chatson, son of Mr. and Mrs. L. H. Chatson, and James McMow left on Monday for Trail where they have obtained employment with the C.M.&S. Co.

Mrs. Whiteley and baby son are here from the east to visit Mrs. Whiteley's mother and father, Mr. and Mrs. A. R. Swanson.

Mr. and Mrs. J. S. Holland and family visited Creston on Monday.

Mr. and Mrs. Cornford and family spent the week-end in Creston.

HUNTERS ACTIVE

Many hunters wereout over the week-end but not much game taken. Mr. Grove White spent the last two weeks in the hills around Kimberley. He said grouse were scarce and he saw very few deer, not many traces of them. The weather was perfect and just right for a holiday.

Ted McVicar spent the last two weeks in Briscoe and reports that duck are very scarce, also hard to get but there are plenty of geese.

Ed. E. Guille has returned from a three weeks vacation. He spent a week in Vancouver, the weather was perfect and he played golf every day, played over a three-mile course three times daily. Spent a few days in the Okanagan.

The Fabro Building and Supply Company have been given the contract for the construction of a new hotel in Cranbrook to replace the one burnt in the fire there this summer. Work is already started on basement and foundations.

Hudson's Bay Company.

INCORPORATED 2?? MAY 1670.

"BAY" CARNIVAL of FALL BUYING

CIRCULAR SALE Now in Full Swing!

Get Your Share of the Bargains in This Spectacular SHOPPING EVENT of the Season

SEE BIG FOUR-PAGE CIRCULAR FOR PARTICULARS AND PRICES OF THIS MERCHANDISE

MAIL ORDERS FILLED PROMPTLY

HBC Pure Food Sale Continues Today and Saturday

193—PHONES—194 FREE CITY DELIVERY

BUTTER	LARD	COCOA	PORK and BEANS
Hudsonia First Grade .... 3 LBS. 95c	Shamrock or Swift's Cartons ... 1 LB. 17c	Fry's ½'s; 1 TIN 20c	Clark's Jumbo 2's ..... 1 TIN 12c

THE Big Thrill IN RADIO!

The built-in PHILCO FOREIGN TUNING SYSTEM!

NEW PHILCO COLOR DIAL

Used in the Philco *Foreign Tuning System*. Foreign stations are spread farther apart... named and located on the dial, in color enabling you to tune by name—easily, quickly, accurately.

GET EUROPE . . . South America . . . Asia . . . easily, regularly, enjoyably—plus finer, clearer Domestic reception! With the built-in Philco *Foreign Tuning System* you can tune overseas stations by name . . . without guesswork or hesitation. And remember . . . by automatically tuning the Philco High-Efficiency Aerial, the built-in *Foreign Tuning System* more than doubles the foreign stations you can get and enjoy. You're missing the radio thrill of the year if you don't visit your dealer and see and hear the new 1937 Philcos!

Choose from 21 Models—$40.75 to $305.

NEW PHILCO AUTO RADIO—$62.95

Wholesale Distributors

MACKENZIE, WHITE & DUNSMUIR, LIMITED

Vancouver, Victoria, Nanaimo, Nelson, New Westminster, Penticton, Vernon

NEW PHILCO 37-3610J*

A gorgeous streamlined console for Domestic and Foreign Reception. Has the Philco *Foreign Tuning System*, Three Tuning Ranges, Glowing Beam Tuning Range Indicator, Three Point Tone Control and many other features. Less Aerial... $94.50

*Sold only with the Philco High-Efficiency Aerial to Insure Greatest Foreign Reception.

Price—$6.00

PHILCO RADIOS Sold by

Kootenay Music House

304 Baker Nelson, B. C. Phone 585

New Stock of Philco Radios Now on Display

Peebles Motors Limited

113 Baker Nelson, B. C. Phone 119

PHILCO RADIOS SOLD IN TRAIL BY

KLINE BROS.

Bay Ave. PHONE 533 Trail, B. C.

ON THE AIR TONIGHT

CANADIAN RADIO COMMISSION NETWORK

5:00 From a Rose Garden, Halifax; 5:30 news, Vancouver (B.C. Net.); M.B.S. exchange, Detroit (B.C. 5:45); 6:00 Within the Empire, Toronto; 6:30 Canadian Concert Hall of the Air, Montreal; 7:00 Ye Olde Medicine Showe, soloists, comedian, Vancouver; 7:30 Pat Terry, I Cover the Waterfront, Vancouver; 7:45 Can. Press news and weather, Toronto; 8:00 C.R.C. time signal, Ottawa; Royal York orch., Toronto; 8:30 Live, Laugh and Love, Winnipeg; 9:00 The Ghost Walker, drama, Trail; 9:30 Western Singers, Vancouver; 9:45 On the Range, Regina; 10:00 news, Vancouver; 10:15 Continental Variety, Calangis family, Vancouver.

NBC—KPO RED NETWORK
KHQ KGW KFI KPO KOMO
590 620 640 680 920

5:00 Irene Rich, drama; 5:15 Ralina Zarova, soprano; 5:30 Crosscuts from the Log o' the day; 6:00 Army Band concert; 6:30 Jose Ramirez and Argentines; 7:00 First Nighter, drama; 7:30 Tally-Ho, dir. Charles Runyan; 7:45 Singing Symphony; 8:00 Amos 'n' Andy; 8:15 Lum and Abner; 8:30 Court of Human Relations, drama; 9:00 Fred Waring and his Pennsylvanians; 9:30 House of Melody, Meredith Willson's orch. (KPO, KFI); Keith Beecher's orch.; 10:00 news flashes, Sam Hayes; 10:15 Eddie Fitzpatrick Jr. and orch.; 10:30 Griff Williams' orchestra; 11:00 Henry King and orch.; 11:30 Tom Brown's orch.

NBC—KGO BLUE NETWORK
KGO KJR KEX KECA KGA
790 970 1180 1430 1470

5:00 Beaux Arts trio; 5:30 Sax-o-Tunes; 6:00 Musical Echoes, instrumental; 6:30 to be announced; 7:00 Chester Rowell, talk; 7:15 Vivian Della Chiesa, soprano; 7:30 to be announced; 7:45 National Campaign Committee of Communists; 8:00 King's Jesters; 8:15 Literary Digest poll; 8:30 Singin' Sam; 8:45 Leon Navarro's orch.; 9:00 Watanabe and William; 9:15 Paul Martel's orch.; 9:30 Dude Ranch, Marshall's Mavericks; 10:00 Ran Wilde's orch.; 10:30 Jimmie Grier's orch.; 11:00 Charles Runyan, organist.

CBS—DON LEE NETWORK
KVI KFRC KOIN KSL KOL
570 610 940 1130 1270

5:00 Broadway Varieties, Victor Arden's orch.; 5:30 to be announced; 6:00 Hollywood Hotel, Raymond Paige's orch.; 7:00 to be announced; 7:45 Goose Creek Parson, music, drama; 8:00 Republican National committee; 8:15 Renfrew of the Mounted, drama; 8:30 Andre Kostelanetz' dance orch.; 9:00 Vincent Lopez and orch.; 9:30 Artie Shaw and orch.; 10:00 Ellis Kimball's orch.; 10:30 Harry Lewis and orch.; 11:00 Phil Harris and orch.; 11:30 Jimmy Bittick and orch.

600 k	CJOR	499.7 m
Vancouver		500 w

5:10 news flashes; 5:15 Big Brother Bill; 5:45 Little Orphan Anne, E.T.; 6:15 news flashes; 7:30 C.C.F. Committee; 8:00 Michael Elson; 8:15 Bonnie Shannon, songs; 8:30 Hollywood News; 8:45 Ronnie Matthews, pianist; 10:00 Bob Lyon's orch.; 11:15 news flashes; 11:45 Slumber Hour, E.T.; 12:15 Midnight club.

1030 k	CFCN	293.1 m
Calgary		10,000 w

5:00 Cecil and Sally, E.T.; 6:30 Red Head Family; 6:45 Out of the Past; 7:00 Alta. Univ.; 7:15 Peacock Court; 8:15 House of Peter McGregor; 8:30 This Rhythmic Age; 8:45 Black Magic; 9:00 news flashes; 9:15 Prairie Vagabonds; 9:30 The Serenader; other periods, records.

SHORT WAVE PROGRAMS
Pacific Standard Time

BRITISH EMPIRE Transmission 6

The following frequencies will be used; GSF 15.14 mcs. (19.82 m.), GSC 9.59 mcs. (31.32.).

6:00 p.m. Big Ben; "Empire Magazine" No. 7, a weekly review of things at home; 6:32 Luton band, conductor Albert Coupe; 7:15 Variety; 7:40 news and announcements.

INTERNATIONAL

BERLIN, 2 p.m.—"The Father of the Fatherland." DJD, 25.4 m., 11.77 meg.

ROME, 3 p.m.—News in English; opera; Italian songs. 2RO, 31.1 m., 9.63 meg.

MADRID, 4 p.m.—Band music; Spanish course. EAQ, 30.5 m., 9.87 meg.

CARACAS, 6:15 p.m.—Dance music. YV2RC, 51.7 m., 5.8 meg.

PARIS, 7:40 p.m. — Theatrical broadcast. TPA-4, 25.6 m., 11.72 meg.

Social News of Rossland

ROSSLAND, B.C. — Misses Eda and Delphine Vetere and Adelyn Thorsteinsen have been visiting in Trail.

• • •

Miss Alvira McAdam of Nelson is the guest of her sister, Mrs. Walter Johnson.

• • •

Mrs. H. Hoyte has returned from Rocky Mountain House, Alberta, where she has been visiting relatives.

• • •

Archie Neal and Alfred Laface were in Nelson Monday evening attending the lacrosse game.

• • •

Mrs. Ted Repp and daughter have returned to their home in Nelson after visiting in the city, the guests of Mrs. Repp's sister, Mrs. Jack Ivans.

• • •

Mrs. Sig Beckman and daughter, Barbara, have returned from a holiday at Mrs. Beckman's home in Red Deer, Alberta. Mrs. Beckman also visited friends at Edmonton, Alberta.

• • •

Mrs. William Wright has returned home after visiting her parents in Clyde, Alberta, for the past month.

• • •

Mrs. A. Bregoleisse and son of Revelstoke is enjoying a holiday at the home of her mother, Mrs. J. Y. Freney.

• • •

Mr. and Mrs. A. Santoni and daughters, Bernice and Lorraine, have returned from spending a few days in Trail.

• • •

A. Magliano of Trail has been visiting in the city.

• • •

Miss Curtis Triggs and Doris Metzgar were week-end visitors in Trail.

• • •

With the well spread tables decorated with autumn foliage, the Sunday school hall of St. Andrew's United church presented a very attractive appearance Tuesday afternoon, the occasion being the annual luncheon of the Women's Friendly Circle. When the tasty viands had disappeared as if by magic, the president, Mrs. Robert Clelland, called the gathering to order, and in a few cordial words extended a welcome to the new minister and his wife, Rev. and Mrs. T. W. Reed. Mrs. Clelland explained that the Friendly Circle had been planned primarily for the younger mothers of the church, so that they might get together once a month for a social hour, bringing the little children with them, and the Circle was filling a big place in the life of the community. Rev. Mr. Reed expressed appreciation of the way in which Mrs. Reed and he had been welcomed to Rossland. He further stated that in all his ministry this was the first time he had come across an organization which had been deliberately planned to care for the needs of the little children together with their mothers. He pledged his best efforts to assist in every way. W. K. Esling, M.P., who was a guest at the luncheon, expressed his pleasure at being present, and thought the aims of the Circle were decidedly worthwhile. A solo by Mrs. Ernest Morris was much enjoyed. The affair concluded with a "white elephant party" which created a lot of fun for youngsters and grownups alike.

• • •

Mr. and Mrs. Murray Garden, who have been visiting friends here en route from Vancouver, where they were recently married, have left for Kimberley, where they will make their home.

• • •

Mr. and Mrs. Irving J. Trembath have returned from a visit to Calgary.

• • •

Mrs. Oswald Bisson and Mrs. Thurlow Fraser have returned from a holiday at Vancouver.

• • •

Charles F. Hermon, who has been spending a week with Mr. and Mrs. J. A. Williams, has returned to Trail.

• • •

Mrs. Rose Sutherland and Miss Elsie Sutherland are visiting with Miss Mary Bell in Nelson.

• • •

Mrs. J. Wood of Wynndel is a guest of Mr. and Mrs. M. LeBarge.

• • •

H. Gridley, who was visiting Mr. and Mrs. Stanley Alibone, has returned to his home at Nelson.

• • •

Mr. and Mrs. Harold Evans, Mr. and Mrs. R. H. Mason and Ashton Mason have returned from a visit to Grand Forks.

• • •

Mr. and Mrs. Higgenbothom have left for Duncan to reside.

• • •

Mr. and Mrs. Percy Hunt, who have been visiting with Mr. and Mrs. Frank Hunt, have returned to their home at Ritzville, Wash.

Kingsgate Youths Go University

KINGSGATE, B.C.—David Graham has left for Vancouver to attend U.B.C., and Misses Helen Pontesso and Angela Pierce have left for Moscow, Ida., to attend University of Idaho. Arnold Pontesso is expecting to go to Chicago to take a special course.

Allen Patmore, who had been with the customs department for some time, has returned to Cranbrook.

Walt Horn, seasonal officer with the United States customs, has received word that the period of service has been extended until the end of October this year.

Tommy Balf is on a three-week vacation, and is spending it getting his house basement finished up.

Corienne Ericson has returned to her home at Kimberley, after having spent the summer here, a guest at the Royal hotel.

Mrs. Crookson, Mrs. Grey and Mrs. Winter of Bonners Ferry were guests of Mr. and Mrs. G. Fallon.

Marie Thompson spent the week-end at her home at Kitchener.

Mrs. Ashby has returned after a three-week vacation at her old home at Eastend, Sask.

Oil film can be spread so thin that an ounce of oil would cover eight to nine acres of water surface.

Diesel Opportunities

Never before has any field offered such opportunities to the mechanically inclined young man as does the Diesel. Diesel sales have increased several hundred percent during the past three years and Diesel is now fully established as the most economical prime mover in existence. Railroads, Busses, Trucks, Tractors, Utility and Industrial Plants, Marine, Aviation, etc., are all turning to Diesel power.

Naturally, this mammoth industry requires competent mechanics and operators. We have been successfully training men in Diesel for five years and the number of our graduates now established in Diesel work is ample proof of our training methods.

This school is equipped with the largest assembly of Diesel Engines in Canada for training purposes and our training is endorsed by the Diesel industry.

Write for free and interesting publication "Diesel News" and particulars of our Day, Night and Home Study Courses.

Hemphill Diesel Engineering Schools Limited

1365 Granville St. Vancouver, B.C.

PHONE 33

FOR ALL YOUR FUEL REQUIREMENTS

PROMPT • DELIVERY

All Grades of Good Coal and Wood

West Transfer Co.

RELIABLE FUEL SERVICE SINCE 1899

Best Copy

Vancouverite Pays Visit to Former Haunts at Moyie

MOYIE, B.C.—Mrs. Ballantyne and baby girl are home from the Cranbrook hospital.

Mr. and Mrs. Nick McKenzie with Miss Jessie McKenzie and brother, Bobby, all of Kimberley, were guests at the home of Mr. and Mrs. R. A. Smith.

The tarring process is well under way in the Moyie vicinity and this good work will be carried on for the next month.

Mrs. Frisby of Vancouver is here on a brief visit with her father, James Smith and Mrs. A. J. Smith. Mrs. Frisby spent eight years of her childhood days in Moyie and thoroughly enjoyed meeting old-time friends and sighting all the familiar nooks, and class rooms, of our little town. While at Moyie, Mrs. Frisby, with Mrs. Whitehead, Mrs. Phillip Conrad, also George, Frances and Margaret Whitehead motored to Kimberley where further acquaintanees were met.

Under the supervision of Rev. Mr. Grondahl, the younger boys joined the "Rangers". Master Philip Conrad is chief, Jimmie Whitehead, Sub-chief, Vincent Conrad, secretary and Fred Barr, treasurer. These interesting meetings are to be held every Wednesday. The boys are anticipating a trip to Jaffray vicinity during the next summer holidays.

Rev. Mr. Grondahl and family spent over Sunday at Wardner and Jaffray missions.

CALGARY FOLK AT SIRDAR

SIRDAR, B.C.—Mrs. J. S. Wilson and son, Charles, and Mr. and Mrs. J. L. Webb of Calgary were visitors to Mr. and Mrs. Van Acheren.

The water, as indicated by gauge at Slough Bridge, reads 2.20, a fall of 0.20 for the week. The water is falling faster than in the preceding three weeks.

Mr. and Mrs. J. L. Webb, who were visiting here for a few days, have left for their home at Calgary.

R. Hawke of Porthill was here for the opening of the hunting season and succeeded in securing a good bag.

The opening of the hunting season found a considerable number of hunters enjoying good sport over the Flats here, with full limits secured early in the day. The season promises to be a successful one. Birds are plentiful. Several parties from the United States were among the hunters.

The young daughter of Mr. and Mrs. Ward is a patient at Creston hospital suffering from rheumatic fever.

Sunshine Bay Macs Excellent Grade This Year

SUNSHINE BAY, B.C.—Miss N. Smith of Vancouver is visiting her father, F. H. Smith, at the summer home "Kilkare."

Mrs. Robert L. Hong has returned home after spending two weeks in Idaho. Mr. Hong and Raymond motored down to Wallace to get her.

Mr. and Mrs. J. Mackereth have been spending a vacation with their sons and daughter-in-law at Broadwater, Lower Arrow lake.

Apple packing started Wednesday. The McIntosh apples are a good grade this year. The staff at the shed are Mr. and Mrs. L. Appleton, Mr. and Mrs. W. Donaldson, Mrs. Hale, Mrs. McCarthy, Miss Cherry Sewell, Miss Louella Hong, Miss Myrtle Johnston, A. Batchelor and D. Taylor.

W. Soles is a patient in Kootenay Lake General hospital at Nelson.

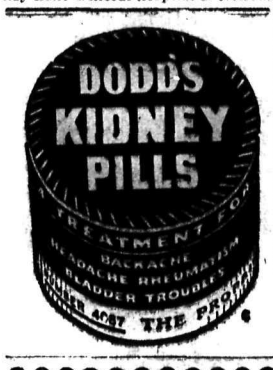

TILLIE THE TOILER — By Russ Westover

Canal Flat Boy Bags Fine Deer

Investigate Theft in Camp; Curlers Plan Activity

CANAL FLATS, B.C.—The ladies of the Excelsior Bridge club met at the home of Mrs. H. Arbuckle Thursday. Mrs. F. Mitchell won first prize and Mrs. B. Luck consolation. Among those present were Mrs. T. Dooling, Mrs. B. Luck, Mrs. W. Parker, Mrs. F. Mitchell, Mrs. H. Haney, Mrs. J. Ruffle, Mrs. W. Smyth and Mrs. Arbuckle.

Mrs. A. K. Leitch and L. Patterson, who have been guests for a fortnight at the home of Mr. and Mrs. L. Renwick, left Monday for their home in Vancouver.

Mr. and Mrs. P. A. McGrath left Wednesday for Spokane by car. They were accompanied by Miss Edna Lander, who has been visiting her cousin, Mrs. McGrath, and who is returning to her home in Texas.

Ed. Home left via Golden for Kamloops.

Frank Jones of Athalmere was chased by a large moose up Toby creek.

Mrs. J. Vigers arrived home from a trip to Vancouver and Kamloops where she visited her niece, Mrs. D. Bannister.

Fred Luck and Norm Ruffle were on a hunting expedition up the Grotto mines, Wilmer, last week-end. Luck managed to have the luck of bagging a lone grouse.

Among those attending the closing dance at the Fairmont Springs were Mr. and Mrs. F. Mitchell, Mr. and Mrs. H. Haney and Beverly, Mr. and Mrs. P. McGrath, Miss Edna Lander, A. McGrath, Tom Sleik, Miss Frances Nemrava, Doug Mitchell, Art Johnson, Carl Engstrom, Norman Ruffle, Fred Luck, Miss Evelyn Robertson, Miss Edith Engstrom, Miss Anne Almbie, Mr. and Mrs. J. L. Roberts, Harry Erskine, Miss Judith Edlund, Miss Esther Gates, James Halcrow and Alec Cairns.

H. Teueman arrived at Canal Flats from Cranbrook and Lumberton to resume his duties as grain door inspector.

Miss Elsie Skinner is house-guest of Mrs. J. Robertson, who returned recently with Miss Skinner from Kamloops.

Mr. and Mrs. Charles Langridge have returned from a visit to Bonner's Ferry, Ida.

Miss Phyllis Ruffle spent Sunday at the home of her parents. She returned that evening to Cranbrook where she is a student in the junior matriculati class.

Mr. and Mrs. F. Heise and family of Cranbrook were visitors at the home of Mr. and Mrs. N. Newman Sunday afternoon.

Neut Newman is the owner of a new truck.

Mr. and Mrs. J. L. Roberts and family were guests at dinner of John Walsh, foreman of camp 11, Sunday.

Mr. and Mrs. N. Olofson of Nelson have recently taken up residence in town.

Jack Arbuckle was home for the week-end from Kimberley, where he is a high school student. While here he shot a fine deer up the Kootenay valley.

Neil Roberts made a hurried trip into Cranbrook with Percy Gould, who is prospecting up Finlay creek, and who took suddenly ill early Thursday morning.

Mart Kennedy has been confined to bed with a touch of bronchitis for the past week.

Mr. and Mrs. Ara Taplin, Claire and Jackie, were Cranbrook visitors Saturday.

THEFT IN CAMP

Constable and Mrs. A. Bellhouse drove up to camp 11 Sunday afternoon. Mr. Bellhouse was investigating the theft of $104 from the employees' pockets one night last week.

Mr. and Mrs. J. L. Roberts and family and Miss May Banks were visitors to Cranbrook Thursday evening.

Fred Harmon of the Coldstream auto camp, drove down on business Tuesday.

Miss Esther Gates and J. Y. Halcrow were the guests of Mr. and Mrs. Bill Smyth Sunday.

Charles Veness was a business visitor to Cranbrook the early part of the week.

CURLERS HAVE MEETING

The Curlers' club held a meeting Thursday evening to discuss plans for this winter's activities.

Plans for the organization of a badminton club will soon be underway.

Mr. and Mrs. E. Lundberg of the Queen's hotel and Mr. and Mrs. Nels Sandell, visited friends in Kimberley Sunday.

Miss Anne Almlie was a visitor to camp 7 Thursday afternoon.

Kingsgate Ladies Hear of Big Fire

KINGSGATE, B.C.,—The Ladies' Study club met at the home of Mrs. Thomson, who acted as hostess.

Mrs. W. E. Hall spoke on the big fire at Cloquet, Minn., in 1918. Mrs. Hall at that time was teaching school there. She gave a most graphic account of how practically the whole of that thriving little community was wiped out in a matter of a few hours.

Mrs. Walters and Mrs. Appel sponsored a "Major Bowes hour" when each member had to speak for two minutes on a given subject. The subjects ranged from "squeaking bed springs" to "toothpicks" and those almost forgotten articles "corset laces". Mrs. J. W. Mauldin was prize winner on a vote for her clever dissertation "noses," the prize being the right to go further into the subject.

MOOSE SEEN

The number of moose seen in this district, where they were not previously known is of keen interest to the hunting fraternity. Several have been reported in the Boundary country on the United States side, and one was shot there recently. A big bull has now appeared on the Canadian side, between Rykerts and Creston. It was seen on the road by Constable Ashby of the R.C.M.P. while on patrol. Constable Ashby thought at first that it was a horse crossing the road and slowed up to let it past. It stood for a moment in the full glare of the headlights and there was no mistaking the wide sweeping horns and ungainly gait as it lurched off into the brush.

It would seem as if there were more hunters coming into Canada this year than before. Hardly a day since the opening of the season has passed without one of more parties bound for the stamping grounds of the deer and duck.

Mrs. Walters, who visited her son and daughter-in-law Mr. and Mrs. Guy Walters, several months has left for her home at West Burke, Vermont. Mr. Walters took his mother as far as Spokane by car.

Mr. and Mrs. Shepherd of Cranbrook and I. Hannah were guests of Mr. Hannah's son, Hugh, here. On their return they took with them Mrs. I. Hannah, who had been staying with her son and daughter-in-law for two weeks.

Mr. and Mrs. J. Sullivan and son, Paddy, have returned from a three weeks' vacation at the coast.

Mr and Mrs. Fred Appel and Howard are home after a month's holiday.

R. Graham had rather an unusual visitor in his back lot the other night in the guise of a large, fine weasel. Ed Underhill also shot one around his place by the river bank. It is not often that these creatures come so close to human inhabitation.

Mr. and Mrs. Cecil Johnston and family have left to spend several days at Seattle. The family planned to go to Butte, Mont. where Mr. Johnstone will be for a few days on business.

Mrs. Vanthrese, having had to resign from her post as school teacher at Eastport owing to urgent family affairs, has returned to her home at Naples. Her place has been taken by Miss Verna Bilberg of Spokane.

SLOCAN CITY LADY BREAKS LEG

SLOCAN CITY, B.C.—Mrs. Pagura of Slocan City is a patient at Slocan Community hospital, New Denver, with a fractured leg as the result of a fall from a fruit tree Monday noon.

Mock Wedding Is Held at Shower Given, Cranbrook

CRANBROOK, B.C.—Miss Elaine Reid entertained at the home of her parents on Armstrong avenue at a miscellaneous shower in honor of Miss Elva Turner, whose marriage to George Hayman takes place on Wednesday, October 7. During the first part of the evening whist was played, Mrs. Krown holding high score. The guests presented a mock wedding. Later in the evening the gentlemen joined the party, when dancing and games were enjoyed.

The guests were Miss Elva Turner, Mr. and Mrs. Roy Linnell, Mr. and Mrs. Garnet Patmore, Mr. and Mrs. Marshall MacPherson, Mr. and Mrs. Harry MacDonald, Mr. and Mrs. E. K. Krown, Mr. and Mrs. George Kemball, Mrs. James Kemball, Mrs. Krown, Miss Elizabeth MacDonald, Miss Peggy Reid, Mrs. W. R. Reid, Miss Mary Pritchard, T. Turner, Dennis Turner, Leslie Kuhnert, Eugene Krown and George Hayman.

Judge and Mrs. Thompson are spending the week in Fernie.

Hugh Chaney of Creston has arrived in the city, where he will be employed by the Canadian Bank of Commerce.

Miss Norah Miles was guest of Mr. and Mrs. Garbutt and Allan Lake during the week-end.

Miss Esther Paulson has returned after spending the week in Fernie.

Hon. R. R. and Mrs. Bruce of Invermere were city visitors early in the week.

Mayor T. M. Roberts is leaving Saturday for a short visit to England.

Miss Nancy McCrindle and Mrs. McDowell were tea hostesses at the Tennis club Sunday afternoon.

Miss Isobel Mack has returned to resume her duties at the New Denver hospital after spending the past month with Mr. and Mrs. R. Bartholomew here.

Mr. and Mrs. H. Cleland of Invermere were recent city visitors.

Mr. and Mrs. A. H. Styles and Mr. B. R. Styles are spending a few days in the city.

C. A. Sneath is a Spokane visitor.

Miss Nancy Lee of Inveremera spent the week-end visiting in Cranbrook.

G. E. Horsey of the R.C.M.P. arrived in the city Monday.

NO BATHING SIGN "ENFORCED"

TULSA, Okla. (CP).—"Positively No Bathing or Fishing" read a sign this summer at a park lake near here. There wasn't. The lake was dry for two months as a result of the drought.

Slocan City W. I. Hears of Confab

SLOCAN CITY, B. C.—Slocan Women's Institute met Thursday at the home of the president, Mrs. K. Popoff with a good attendance. Mrs. J. Terry, secretary, read the minutes of the last meeting and correspondence, also the report of a dance held aid of the cemetery fund. The sum of $41.85 was handed over to this fund, which now totals $142.85.

Mrs. Popoff gave an account of the proceedings of the provincial conference of Women's institutes at Vancouver in August.

A social hour was spent, refreshments being served by the hostess.

Those present were:

Mrs. R. Reynolds, Mrs. T. McNeish, Mrs. E. Patterson, Mrs. F. Storgard, Mrs. M. Olafson, Mrs. J. Reid, Mrs. E. Graham, Mrs. A. Baillie, Mrs. Popoff, Mrs. E. Leveque, Mrs. J. Terry and Miss N. Rindler.

Mrs. T. McNeish entertained at the tea hour Wednesday honoring her sister-in-law, Mrs. M. Morrison of Victoria and Miss J. Leavens of Vancouver.

Invited guests were: Mrs. M. Morrison, Miss J. Leavens, Mrs. J. Sutherland, Mrs. R. Reynolds, Mrs. E. Leveque, Miss E. Carry, Miss E. Gage, and Miss G. Reynolds.

BRIDGE HOSTESS

Mrs. A. E. Gage was bridge hostess Friday evening, honoring Mrs. W. A. Blackbourne of Vancouver. Refreshments were served by the hostess assisted by Miss Beth Gage.

Invited guests were: Mrs. W. Blackbourne, Mrs. F. Hufty, Mrs. A. Bailie, Mrs. E. Graham, Mrs. K. Popoff, Mrs. R. Reynold, Mrs. J. Sutherland, Mrs. E. Leveque, Miss J. Leavens, Mrs. R. Hanna, Miss E. Carry, Miss L. Reynolds, and Miss E. Gage.

Mr. and Mrs. K. Popoff were motor visitors to Nelson Saturday.

Miss L. Reynolds was a Nelson visitor Saturday.

Miss Leslie Fraser, school teacher at Slocan Park spent the week-end here.

NAKUSP HEARS STORY OF RUTH

Is Subject of Harvest Home Service

NAKUSP, B.C. — "The Story of Ruth and Naomi" was the subject of an address by Rev. C. Addyman at the Harvest Home service at Nakusp United church Sunday evening.

W. B. Allan was special soloist, with Miss R. Hamer accompanying him on the organ.

An abundance of flowers, fruit and vegetables donated by members of the congregation were used in decorating the church, which had never presented a more pleasing appearance.

NEW CHAPEL AT NATAL

NATAL, B.C.—A small chapel is being built at Natal just below the Natal Mission hall for the winter's use by the Michel Roman Catholic church. This new chapel, under the suppervision of Father Craig of Michel, will be approximately 30 by 20 feet. Next year the chapel will be extended to the regular size. It is intended that in time this building will replace the Michel Catholic church.

Any Time is Tea Time
"SALADA" TEA
984

Down! Down!
OUT OF CONTROL
GO PRICES
The Entire Stock in This
COMPLETE LIQUIDATION

EXPERT BENCH TAILORING IN WOMEN'S CLOTHES — BRAND NEW 1936 AND 1937 MODELS

Here are values that stand squarely on quality. No high-powered English is required to bolster it up. We simply say good. We mean good. You've seen plenty of cheap clothes at low prices—you've seen suits, coats and dresses that looked passable until you tried to wear them or get caught in the rain. A poor buy for any woman no matter how little they cost. But these are good garments—you'll be proud to wear. Garments of the finest English wool and internationally famous silks that will wear and keep their shape, in a variety of new models and shades.

Women's New Fall 1936 Coats at Liquidation Price
We always feature the stylish best quality coats for women and misses. Our new fall coats are really remarkable for style, quality and bench tailoring. Fall shades and colors. All sizes for women and misses.
$25 Women's and Misses' Coats Novelty Tweed **$15.75**
$35 Women's and Misses' coats Fur Collar **$18.75**
$55 Women's and Misses' Coats Fur Collar **$28.75**

Chiffon Neckwear
You can take your choice of this large assortment of very new chiffon neckwear. Painstaking needle work and new styles, $2.00 and $2.50 values. Liquidation price **$1.35**

Silk Pajamas
Women's and misses' crepe silk pajamas—Elegant quality silks—Very nicely tailored—Regular $5.50 values.— Liquidation price **$1.95**

DANCE SETS
Crepe silk dance sets regular $2.00 and $2.50 values — In this big lot you have a splendid selection to choose from. Liquidation price **$1.39**

House Dresses
These are our regular $1.95, very new line of dresses—Expert needle work and lovely crisp—New prints and woven materials. Liquidation price **$1.39**

Day and Afternoon Dresses for Women at Liquidation Price
You will find hundreds to choose from in Day and Afternoon Dresses. Costly sheers, crepes, knit and wool. New 1936 and 1937 fashion details. Dinner and Evening Dresses.
$10 and $12 Knitted Dresses **$6.75**
Women's $16 Dresses **$6.75**
Women's to $27.50 Wool, Silk and Knitted Dresses **$10.75**
Women's to $25 Dresses **$9.75**

Women's Blouses
You can take your choice of our entire line of $3.50 blouses at, Liquidation Price **$1.39**

WOMEN'S HATS
They are all brand new and purchased for our exclusive fall trade. Every new feature—Every new style and model—Values $3.50 to $10.00. Liquidation Price—
HATS to $3.50 Value **$1.65**
HATS to $5.00 Value **$1.95**
HATS $6 to $10 Value **$2.95**

Ladies' Gowns
This is our new line, purchased for fall—Lovely soft silk crepe of extra fine quality—They sell regular at $4.50 and $5.00. Your choice at, Liquidation Price **$2.65**

Ladies' Hose
These are our regular $1.00 hose medium service, a sheer chiffon. Pure silk—First quality — All sizes. Liquidation price. Every good shade short and long hose ... **68¢**

D.C. Dress Shoppe
Near Capitol Theatre on Ward St. Nelson, B.C.

Ladies' Hose
This is our regular $1.50 line of new crepe and chiffon, the stock is brand new, purchased for our exclusive fall trade—All sizes and shades. Liquidation Price ..... **97¢**

SPECIAL SALE OF
ALUMINUM WARE
At Bargain Prices

COFFEE PERCOLATORS at Each 80c
DOUBLE BOILERS at Each 75c
SAUCE PANS at Each 59c
TEA KETTLES at Each 85c
COVERED COOK POTS at Each 89c
DISH PANS at Each $1.19

HIPPERSON HARDWARE CO., LIMITED
PHONE 497 — The Friendly Store — BOX 414

Fall Shoes Are Here

R. ANDREW & CO.
Leaders in Footfashion

SHOP THE CLASSIFIED WAY

Mrs. Fingland and Bell Golf Winners

Carry Off Trophies in Final Competition at Kimberley

KIMBERLEY, B.C.—Sunday saw the finish of the golf tournaments for fall, with the contest for the trophies donated by J. Pedicord of Spokane.

Large entries were received for both men's and ladies' events, the competition being a handicap, with all classes of players in the running.

J. W. Bell put up an outstanding performance, winning the men's trophy with an 18 handicap. He turned in a 78 gross, which left him with a 60 net. Tom Stone of Calgary donated a silver cigarette case to the lowest gross for the men.

Mrs. J. Fingland won the ladies' trophy with a 66 net. This young lady is one of the most improved players.

The ladies' low gross was won by Mrs. Sanderson with a 93. Other ladies with a good performance were Mrs. Bride, Mrs. H. B. Ritchie, Miss M. Burdett and Miss Kastner.

W. Lindsay donated a prize of golf balls for the lowest gross in the ladies' event.

In the men's section of the Pedicord play, F. Fortier had 62 net. T. Bride had 63 and G. Coombe 64.

The prizes and trophies were presented to the winners by R. C. Crowe of Trail.

The Trail club easily won the Phillips Engineering cup from the Kimberley club.

Representing the Kimberley club were: A. B. Ritchie, D. L. Thompson, H. R. Banks and J. H. Harrison.

A. B. Ritchie presented the cup to the winning team.

Mothers! Don't take chances with colds . . . rub on VICKS VAPORUB

GREENWOOD FOLK ENTERTAIN FOR TOWN VISITORS

GREENWOOD, B.C.—Miss Betsy Gowans of Grand Forks spent the week-end with Miss Corinne Wright.

The following students from Grand Forks high school were visitors to their homes over the week-end: Alice Clark, Marie McDonell, Geneva DeLylse.

Miss Geneva DeLylse and Miss Evelyn Hawks were visitors in town en route to their home in Midway.

Charles King returned home after a short visit to the Okanagan.

Miss Thelma Cooper of Grand Forks arrived Friday and will make her home here.

Dick Gardener of Grand Forks was a visitor in town.

Mrs. J. Nodwell of Toronto, Ont., and Mrs. R. McEwan of Flemington, Sask., who have been visiting Mr. and Mrs. T. Gulley, left for Vancouver where they will spend a short time before returning to their homes.

Mr. and Mrs. J. R. C. Wright and children accompanied by Miss Betsy Gowans, were Sunday visitors to Grand Forks.

Mrs. T. A. Gulley entertained a number of friends Friday evening in honor of her guests, Mrs. J. Nodwell and Mrs. R. McEwan.

Mrs. A. J. Randell entertained at the tea hour Friday.

Mrs. A. Sater entertained at cards Saturday evening in honor of Mrs. J. Nodwell and Mrs. R. McEwan and Mrs. Potts of Vancouver.

Mr. Hartley returned to town after a visit to Spokane.

Mr. O'Donell of Rock Creek was a visitor in town at the week-end.

Dr. and Mrs. E. Morrison of Salmo returned to their home after spending a short visit with the latter's mother.

R. Francis Leaves Crawford Bay for Vancouver School

CRAWFORD BAY, B.C.— Robert Francis who spent his summer holidays with relatives in England returned and spent a few days visiting his parents, Mr. and Mrs. E. T. D. Francis here. He left Friday for Vancouver to continue his studies at St. George's school.

Mrs. George McGregor has returned from Trail. She was accompanied by her son, Harry, and daughter, Miss Nellie, both of Trail.

Jack Bourne left Friday for Vancouver. He was accompanied as far as Nelson by his mother, Mrs. E. L. Bourne, who returned home the next day.

Mrs. Dodding of Nelson was here Friday.

F. Abey of Mirror Lake was a visitor her Tuesday.

Alex. Sutherland Off for Ottawa

Alex Sutherland, chairman of the British Columbia legislative board of the Brotherhood of Railway Trainmen, which did its presession work at Vancouver last month, and vice-chairman of the brotherhood's Dominion legislative board, leaves Nelson Friday morning for Ottawa, for the latter board's sessions, which open October 5.

SAVES GETTING UP

You can save yourself from getting up when your lap is full of sewing by having a small magnet on the end of a string as one of your sewing-basket accessories. It can be used to retrieve fallen scissors or needles.

FREE COUPON

GOOD FOR ONE FULL-SIZED PACKAGE OF BRAID'S TRU-JEL JELLY POWDER

Any flavor, with purchase of four packets at regular price

HAND THIS COUPON TO YOUR GROCER

JELLY POWDER • BAKING POWDER TEA • COFFEE • SPICES • EXTRACTS

BRAID, TUCK & COMPANY Ltd. VANCOUVER, B.C.

TO GROCERS Return this coupon to Braid, Tuck & Co. Ltd., and receive credit for one packet of Tru-Jel

LISTEN IN TO The Parker Family CJAT Every Day at 11 a.m.

EAT MORE FISH

Canada Fish Week, September 28 to October 3rd

Purchase it from the only store of its kind in the district where you can make your selection from the largest and freshest stocks in the Interior.

Spring Salmon, lb.	25¢	Cockles, lb.	15¢
Ling Cod, lb.	22¢	Kippered Salmon, lb.	30¢
Halibut, lb.	25¢	Smoked Salmon, lb.	30¢
Deep Sea Cod Fillets, lb.	27¢	Smoked Alaska Cod, lb.	30¢
Skate, lb.	20¢	Smoked Fillets, lb.	25¢
Sole Fillets, lb.	32¢	Haddie, lb.	25¢
Herring, lb.	17¢	Anderson Kippers, pair	25¢
Smelts, lb.	23¢	Western Kippers, lb.	20¢
Rock Cod, each	35¢	Bloaters, lb.	20¢
Crabs, lb.	25¢	Smoked Gold Eyes, lb.	43¢
Crab Meat, lb.	65¢	Pickled Musklays, lb.	45¢
Shrimp Meat, lb.	60¢	Acadia Cod, 2-lb. box.	45¢
Pacific Oysters, pint	65¢	Salt Atlantic Herring, lb.	20¢
Eastern Oysters, pint	95¢	Dulse, pkg.	18¢

INTERIOR FISH MARKET

For Deliveries Phone 907 — 309½ Baker St.

"Makes Wash Day Easier"

EUREKA

Made in B.C. — Made in B.C.

BLEACH

A Germicide and Disinfectant

Your local grocer sells and recommends it.

Manufactured solely by SUPREMA POLISH CO., LTD. Vancouver, B.C.

SOCIAL HAPPENINGS IN NELSON CITY

This column is conducted by Mrs. M. A. Vigneux. All news of a social nature including receptions, private entertainments, personal items, marriages, etc., will appear in this column. Telephone Mrs. Vigneux at her home, 512 Silica street.

Mrs. Victor Owen, Stanley street, entertained Wednesday evening at at smart supper party complimenting Miss Mollie Green, whose marriage takes place shortly. Chrysanthemums in autumn shades made a delightful floral decoration. The bride-elect was the recipient of a gift from Mrs. Owen and Mrs. Waldie. Those invited were Miss Green, Mrs. Alfred M. Noxon, Mrs. J. Fred Weir, Miss Aileen Mansfield, Mrs. George Lee-Warner, Mrs. Reginald H. Dill, Miss Alla Johnstone, Miss Irene Edmondson, Mrs. T. H. Bourque, Mrs. Clare M. Bennett, Mrs. Charles H. Hamilton, Miss Vera B. Eidt, the Misses Kay and Nancy Nisbet, Mrs. William Taylor and Mrs. James McGregor.

• • •

Colonel and Mrs. Cowan of Shutty Bench were city shoppers yesterday.

• • •

Mr. and Mrs. J. Gordon Bennett, Stanley street, have taken up residence in the Terrace apartments.

• • •

R. Sherraden of Ainsworth visited town yesterday.

• • •

Those attending the last of a series of club luncheons at the club house yesterday were Mrs. R. L. McBride, Mrs. John Cartmel, Mrs. C. W. Appleyard, Mrs. H. Rosling, Mrs. W. O. Ross, Miss Eva Bagnell, of New Zealand, Mrs. Nelson Murphy, Mrs. C. V. Gagnon, Mrs. L. S. Bradley, Mrs. A. E. Murphy, Mrs. G. Spencer Godfrey, Mrs. William Taylor and Mrs. Robert Watson.

• • •

Mrs. W. A. Hufty, Silica street, has returned from Trail where she visited her son-in-law and daughter, Mr. and Mrs. Earl Fitzpatrick.

• • •

Mr. and Mrs. F. J. Cook of Vancouver, who were guests at the home on Richards street of Mr. and Mrs. C. G. Hogarth, have returned.

• • •

Miss Jessie Harrop was in town from Harrop yesterday.

• • •

Jack Houston, who spent some time at Nakusp hot springs, has returned to Nelson.

• • •

Mrs. S. J. Towgood returns to Sandon today after a week's visit at the home of her daughter, Mrs. William J. Sturgeon, 608 Third street, Fairview.

• • •

Honoring a recent bride, Mrs. S. G. Patterson, nee Miss Elsie Lutes, Miss Mary Vance entertained Tuesday night at her home in Rosemont at a towel shower. Miss Vance was assisted by Mrs. George Dill and Miss Elizabeth Vance. Invited guests were Miss Peggy Gibbon, Miss Edna McKenzie, Miss Brownie Schupe, Miss Frances Lincoln, Miss Eleanor Seamon, the Misses Beth and Daisy Norris, the Misses Hilda and Clara Talberg, Mrs. George Dill, the Misses Jessie and Winnie Lutes, Miss Dorothy Wheeler, Miss Mary Long, Miss Maizie Grimes, Miss Maybelle Stephenson, Miss Joan Waters, Miss Jean Bell, Mrs. J. B. Stark, Miss Elizabeth Vance and Mrs. W. M. Vance.

• • •

James Kinahan of Trail was a city visitor Wednesday.

• • •

Visitors in Nelson yesterday included William Myers of Kaslo.

• • •

Mr. and Mrs. Andrew Willey of Bonnington spent yesterday in town.

• • •

Mrs. R. G. McKeown and daughter, Georgie, Hendryx street, have taken up residence in the Kerr apartments.

• • •

G. G. Fair of Salmo spent yesterday in town.

• • •

Mrs. Johnson of Harrop visited the city yesterday.

• • •

Among shoppers in Nelson yesterday was Mrs. W. R. McDonald of South Slocan.

• • •

H. Taylor of Creston was a visitor in town yesterday.

• • •

Mrs. Douglas Male leaves this morning for the coast.

• • •

Miss Gale Taylor was in the city shopping from Willow Point.

• • •

Visitors in Nelson yesterday included Mrs. Mitchell of West Robson.

• • •

Mr. and Mrs. William Brown, Third street, left this morning to spend a few days in Spokane.

• • •

F. Yaeger of Spokane is a Nelson visitor.

• • •

Mr. and Mrs. F. B. Whiteside, Victoria street, left last night for Creston to spend a week at the home of the latter's parents, Mr. and Mrs. W. T. Simister.

• • •

W. Ogilvie of Creston was in town yesterday en route to Trail.

• • •

Alex Grant of Ainsworth spent yesterday in the city.

• • •

Mr. and Mrs. E. C. Wragge, Observatory street, have returned from a motor trip to Banff.

• • •

W. A. McCabe of South Slocan visited town yesterday.

• • •

Mrs. J. T. Andrews, Medical Arts Apts., informally entertained Wednesday and yesterday at the tea hour, when she chose bronze, henna and yellow 'mums as decoration. Invited guests were Mrs. John Cartmel, Mrs. A. L. McCulloch, Mrs. Paul Lincoln, Mrs. William Waldie, Mrs. W. M. Walker, Mrs. Arthur Baird, Mrs. L. H. Choquette, Mrs. R. L. McBride, Mrs. C. W. Appleyard, Mrs. E. E. L. Dewdney, Mrs. Mabel Rockliffe, Mrs. W. O. Rose, Mrs. Harold Lakes, Mrs. P. G. Morey, Mrs. William Rutherford, Mrs. H. H. McKenzie, Mrs. G. McKenzie of New Westminster, Mrs. P. G. Morey, Mrs. James O'Shea and Mrs. R. W. Hannington.

• • •

Mr. and Mrs. David Macfarlane, Gore street, had as their guests for a month Mrs. Macfarlane's sister, Mrs. M. Kinloch and daughter, Jean, of Vancouver, who left for home yesterday.

• • •

Mrs. James Johnstone, Miss Alla Johnstone and Thomas Johnstone of the north shore are taking up residence in the Terrace apartments today.

• • •

Mrs. Harold Lakes, Mrs. L. V. Rogers, Mrs. James O'Shea and Mrs. P. G. Morey have left on a week's motor trip to Vancouver.

• • •

Miss Ann McNaughton of Vancouver, formerly of Nelson, is a guest of Miss Tina McLean.

• • •

Alex Sutherland of Grand Forks visited town yesterday.

• • •

Mr. and Mrs. A. G. Gelinas, Miss Priscilla Gelinas, Elmer Gelinas, A. Arcure and Eugene Nadeau leave today for Spokane to spend a couple of days.

• • •

Fred Steele and his young daughter of Trail spent Wednesday in town, guests at the home of Mr. and Mrs. George Steele, Silica street.

• • •

Mrs. Robert E. Green, who spent 10 days in Nelson owing to the death of her father, J. A. Irving, leaves this morning for her home at Spokane.

• • •

E. Paul of Rossland visited the city yesterday.

• • •

Mr. and Mrs. E. P. Poulin and Mr. and Mrs. R. E. Crerar are in Spokane for a couple of days.

• • •

Mr. and Mrs. F. J. Hawkins of Bonnington spent yesterday in Nelson.

• • •

Miss Connie Smith is taking up residence in the Kerr apartments.

• • •

Mrs. E. J. Shardelow, Water street, has left for Vancouver.

• • •

L. Exton was in the city from Procter yesterday.

• • •

Miss Thelma Houle has returned from a brief visit to Spokane.

• • •

George Munch of Vallican was a recent shopper in the city.

• • •

Mrs. H. J. McLean and Miss Tina McLean, Latimer street, have returned from Greenwood where they went to attend the Boyce-Price wedding Monday.

• • •

Mr. and Mrs. T. E. Levasseur, Silica street, who spent several weeks motoring to the Okanagan, Washington, Oregon, coast cities and Vancouver island, have returned.

• • •

Miss Betty Kraft and her mother were hostesses at their home on Latimer street at a kitchen shower honoring Miss Irene Rowley, whose marriage takes place in Nelson tomorrow. Invited guests were: Miss Elsie Smith, Miss Marie Noxon, Miss Rosemary King, Miss Margaret Jarvis, Mrs. Speers, Miss Pat Jarvis, Mrs. F. C. Rowley, Mrs. Bert Harrison, Mrs. J. Woods, Mrs. E. J. Jarvis, Mrs. W. F. Waters, Mrs. Bert Thorpe, Mrs. B. B. Stallwood, Mrs. C. W. Tyler and the honor guest, Miss Rowley.

• • •

Mr. and Mrs. J. Gallo and son, Michael, of West Robson, passed through Nelson Thursday en route to visit points in Saskatchewan, Manitoba and United States.

• • •

Cecil G. Alton, Canadian general agent for the Southern Pacific company, with headquarters in Vancouver, was a Nelson visitor yesterday on his way through to the coast.

• • •

J. R. Graham of Kansas City is in town relieving at the Great Northern telegraph office. He is accompanied by Mrs. Graham.

• • •

An enjoyable surprise party was held at the home of Mrs. Fred Curtis, Edgewood avenue, bridge being enjoyed previous to the presentation to Mrs. Curtis of a beautiful blanket. Dainty refreshments were served. Guests were Mrs. Burgoyne, Mrs. Clerihew, Mrs. F. Goucher, Mrs. H. Dronsfield, Mrs. A. Wallace, Mrs. A. Jeffs, Mrs. M. Sewell, Mrs. J. Hurtley, Mrs. H. Dunk, Mrs. A. McIntyre, Mrs. H. Thorpe, Mrs. W. Calbick, Mrs. Woods, Mrs. J. Ryan, Mrs. J. Sime, Mrs. H. Houston and Miss Stran.

• • •

W. R. Jarvis of Procter, who has been the guest of Mr. and Mrs. Rex Jarvis, Victoria street, since Monday, has returned to Procter.

• • •

Edward Costello of Kaslo was in Nelson Thursday night, en route to Drumheller, Alta., for a holiday.

West Arm School Bus Is Proposed

Sleeper Solves Case of Connections With East

Recommendation by the committee on freight, transportation and communications that the department of education be asked to provide a school bus to bring high school pupils to Nelson from Willow Point, Harrop, Procter, Balfour, Queen's Bay, and intermediate points, was endorsed by the board of trade council Thursday, and will be before the full board next week for final action. The committee arrived at its recommendation after conference with H. Fairbank of Harrop, who had raised the matter when a guest at the last meeting of the council.

With respect to the question of better through connections with the east at contacts with the main line, referred to the committee at the instance of W. M. Cunliffe, the committee advised that beginning last Sunday, the Canadian Pacific was providing a through sleeper from Lethbridge to Regina except on Saturdays, and in view of this and other modifications in the timetable it recommended proceeding no further with this matter. In this recommendation also the council concurred.

Regarding the matter of a Nakusp bus service that would give shopping time in Nelson, the committee advised withholding action until further information was available.

C. M. & S. Employees Well Versed in the First Aid Practice

KIMBERLEY, B. C. — Ninety per cent of the employees of the Consolidated Mining & Smelting company hold first aid certificates. This is probably a record not in Canada only for the number of men employed.

Bride-to-Be Is Honored Guest at Greenwood

GREENWOOD, B.C. — Mrs. L. Cameron entertained at a miscellaneous shower in honor of Miss Sylvia Price of Nelson, whose marriage to J. Boyce, also of Nelson, took place here Monday. After tea the bride-to-be was presented with a decorated basket filled with gifts.

Invited guests were Misses Beatrice McLarin, Kay Madden, May Clark, Aileen Bryan, Mrs. Reed, Mrs. Sater, Mrs. Broughton, Mrs. Patts, Mrs. King, Mrs. Rendell, Mrs. Roylance, Mrs. Creech, Mrs. Walter Clark, Mrs. George Bryan, Mrs. Petersen, Mrs. Lyons, Mrs. Walters and Miss Tina McLean.

Mrs. J. A. Rendell had as her guests Mrs. E. Murphy, Miss Murphy and Mrs. A. B. Currie of Wenatchee.

Trail Man Weds a Winlaw Miss

WINLAW, B.C.—On September 24, with Rev. Mr. Brown of New Denver officiating, a quiet, but pretty wedding took place at the home of the bride's parents, while only immediate relatives and friends were present when Dorothy Margaret, eldest daughter of Mr. and Mrs. W. H. Sutherland of Winlaw, became the bride of Alexander Petre Paterson, youngest son of Mrs. and the late J. Paterson, Oak street, Trail. The young couple will reside in Trail.

RECIPES MENUS and HINTS

Good Housekeeping

By Mrs. Mary Morton

MENU HINT

Corned Beef and Cabbage
Boiled Potatoes
Apple-Celery Salad
Banbury Tarts — Tea or Coffee

"Ride a cock horse to Banbury cross to see a fine lady ride on a white horse," says the nursery song. The Banbury tarts in today's recipes, however, have nothing to do with the Banbury cross, but they are very good nevertheless, and are standbys for dessert in many good families.

Banbury Tarts—One double rule pastry, using two cups flour; one cup raisins, chopped; one-fourth cup sugar, one lemon, juice and grated rind; one egg, beaten; three tablespoons cracker crumbs, one-eighth teaspoon salt. Prepare pastry, cover and put in the refrigerator to chill. Combine remaining ingredients. Cook over hot water until thickened. Roll out pastry, cut in large circles, put a spoonful of the raisin mixture in the center, fold pastry over, prick the tops or cut slots. Bake in a hot oven, 425 degrees, until a golden brown, about 20 minutes. This makes 12 tarts.

When you are expecting guests make a list of the necessary things to be placed in the guest room for their comfort, and check them off to be sure you have everything. Here are some suggestions:

Keep the bed made up fresh, ready to turn down at a moment's notice. It's not usually convenient to have to struggle with clean sheets after your guest has arrived.

Empty dresser drawers and line them with flowered wallpaper. Empty the closet, too, and be sure there are plenty of hangers, shoe bags or racks. If there's time, you might wallpaper the closet and get some new gadgets. They always impress guests.

See that there are the essentials on the dressing table: a new toothbrush in a cellophane package and a guest size tube of tooth paste. A guest size box of powder, rouge, lipstick, cold cream, perfume, facial tissues, powder puffs, straight pins, safety pins, hairpins. Guests are supposed to bring their own, but they're always forgetting something. There should be a good light here, too. Water pitcher and glass for the bedside table. A lamp, a good book or two and a magazine. A desk if possible, but most important—paper, envelopes and stamps, a pen that will write and an ink bottle with ink in it.

A comfortable chair, if possible, should be kept in the guest room, and everything should be crisp and fresh, especially the curtains, with flowers, maybe, in a simple bowl or vase.

Today's GOLDEN RECIPE

OLD-FASHIONED MOLASSES CANDY

½ teaspoonful carbonate of soda, 1 quart Rogers' Golden Syrup. Pour the Golden Syrup into a kettle of at least 4-quart size. Boil over slow fire for half an hour. When a little dropped into water becomes hard and snaps like a pipe-stem, add a half teaspoonful carbonate of soda, free from lumps. Stir quickly and pour on a greased platter to cool. Turn in the edges as they cool. When cool enough to handle, pull on a hook until the candy becomes of a beautiful golden color.

Rogers' GOLDEN SYRUP

RYVITA Crispbread

MAKES & KEEPS YOU FIT

ROYAL CITY PUMPKIN

Healthful Pies

Not only better pies, but more of them to the can. Royal City Pumpkin is much finer, creamier and firmer than can be made at home. Save your time and trouble.

MORE NOURISHING . . . because it's a Natural FOOD

THE sole ingredient of Shredded Wheat is sun-ripened, selected *whole wheat*, prepared in such a way as to give you all the natural, vitalizing nourishment in a most appetizing and digestible form. Ready cooked—ready to eat. Serve Shredded Wheat every day, with milk or cream, and fruit if you desire. It helps build energy—keeps you feeling fit.

THE CANADIAN SHREDDED WHEAT COMPANY, LTD.
Niagara Falls, Canada

SHREDDED WHEAT

MADE IN CANADA - OF CANADIAN WHEAT

MILK That's Protected from the FARM to YOU

Just any source won't do for Curlew! Only approved, selected dairies can furnish the milk that your Curlew truck delivers . . . and every step is carefully supervised! Cleanliness is paramount. And cleanliness alone isn't enough; scientific selection assures you that only the best of nature's product can be approved for final delivery! It has to be fresh and pure and rich; pasteurization and fast, dependable delivery then assures you that Curlew reaches you in the finest condition! Try Curlew Milk today!

PALM DAIRIES LTD. — PHONE 900 FOR DAILY DELIVERY

Nelson Daily News

Established April, 22, 1902.

British Columbia's Most Interesting Newspaper.

ALL THE NEWS WHILE IT IS NEWS

Published every morning except Sunday by the NEWS PUBLISHING COMPANY LIMITED, 216 Baker Street, Nelson, British Columbia.

Phone 144. Private Exchange Connecting All Departments.

Member of the Audit Bureau of Circulations and The Canadian Press Leased Wire News Service.

THURSDAY, OCTOBER 1, 1936

KEEP YOUR EYES ON PALESTINE

With the Spanish revolt still holding the center of international interest the scene will, no doubt, within the next few days center upon Palestine where Wednesday, it was expected, martial law would be enforced within 24 hours by Great Britain. In Palestine Britain is building up a great armed force. At the middle of September there were 11 battalions, two cavalry regiments and a light tank corps. Since that period 12,000 troops have been ordered to the Palestine sector. It seems, at this distance, this is a monster force of men to send to an area no larger than Wales to quell the sharpshooting of a few Arabs working in ambush.

The real fact, says News Review, a London publication, is that Arabs do not worry the British unduly just yet. The dream of a United States of Arabia which lies behind their banditry is still a dream. Far more real is the advance of Italian imperialism, which recently led military pundits to assert that the extra 12,000 men will join the Palestinian forces to lay the foundation of a strong Near Eastern army. Naval and air bases will be firmly established, all in the name of quelling Arab revolt. Then, with Turkey's willing assistance, the eastern end of the Mediterranean could be blocked, while Britain's strong fleet and naval and air bases at Gibraltar could close the other end. By such tactics the Mediterranean would become a lake with no outlet for ambitious Benito Mussolini. The move which succeeded with the German fleet during the war would thus be tried once again.

Supreme command of the British Palestine forces has been passed to Lieutenant-General John Greer Dill.

Burdened with the Near East's biggest job, General Dill was born on Christmas Day, 1881, and so nears his fifty-fifth birthday. Passionately devoted to his profession, he gives it 100 per cent of his energy and is regarded by military men as the best example of the post-war military product, the first "combined" commander bearing the hall-mark of the Imperial Defence college.

The Arab Higher Committee still wavers between its desire to call off the strike and its fear of Fawzi Koukdji's terrorists, who are making elaborate plans for resistance.

Another sign of expansion in the Kootenays is the fact that building permits in the cities of Trail and Nelson, up to the end of September this year, have totalled well over a quarter of a million dollars. Permits issued in Trail total $189,810 and in Nelson $107,599, or a grand total of $297,409.

Andy Paul, manager of the North Shore Indians of North Vancouver, western boxla champions, says there will not be much competition from prairie teams until they change their style of play. Calgary and Winnipeg, he says, play boxla in hockey style. But he continues this style will never be effective.

With Coleman, Alta., rumored to be replacing Kimberley in the Kootenay senior hockey group, some real inter-provincial competition can be expected.

Maple smashing time has arrived in the district.

TIMES CHANGE

The seasons are changing. Yesterday I took particular notice of the mountainsides. They are assuming their fall colors of yellow, red and brown. Down Baker street people were hustling as evening set in declaring the nights were getting colder. There are fewer swimmers taking their daily dip—and many have hung up their bathing suits for the year. Trucks fly by loaded with apples for packing and shipping. Store windows are displaying overcoats and other winter clothing. It won't be long until windows are full of rubbers and winter shoes. Down on the recreation grounds there are signs of changes. Some of the summer diehards are still playing softball. Others athletically inclined are practicing running and jumping for the fall meet. But at the grounds the real sign of fall is the appearance of the rugby football. So as the seasons change so do the habits of the people of Nelson, which are synonymous with conditions elsewhere in the district.

• • •

OTHER SIGNS

Other signs of fall—people looking at heating stoves—others having their chimneys swept in anticipation of colder weather — snow plows being overhauled—improvements being made at the Civic Centre rink—last winter's hockey sweaters taking the place of softball sweaters—boats being hoisted out of the water down among the boathouses—the disappearance of a lot of vegetables we have been in the habit of using through the past few months—garden flowers being dug or transplanted—and there are many more—figure them out for yourselves.

• • •

THE ANSWER

Answer to yesterday's puzzle—The man who has six coins, amounting to $1.15, but could not make change for either a dollar, a 50-cent piece, a quarter, a dime, or a nickle, has a 50-cent piece, a quarter, and four dimes.—Rays of Sunshine.

• • •

FOR GOLFERS ONLY

In the New York Sun in a column conducted by H. I. Phillips I came across the following:

SHUDDER SONG

("Stymie Rule May Be Killed."—Headline.)

Pestilence and civil wars,
Floods and earthquakes are a curse;
Cyclones are an awful bore—
But I think a stymie's worse!

All adversity is tough,
Midnight detours me appal;
I hate icebergs quite enough,
But a stymie beats 'em all!

Haunted houses make me cry,
I hate chills and fevers hot;
Germs quite deadly make me fly,
But a stymie tops the lot!

Ihate Greek and Higher Math;
Ghosts will shake me, head to toes;
I dislike an ice-cold bath—
But a stymie's worse than those.

Smallpox is an awful blight,
Jungle fever's bad they say,
But I'll get a greater fright
From a stymie any day!

Fire scares me to the heels;
I hate dreams that I'm unclad;
I detest all Chinese meals,
But a stymie's twice as bad.

Pythons in my path . . . Oh, gee!
Make me shiver, drive me mad;
Avalanches frighten me,
But a stymie's worse, egad!

Lethal poisons I detest,
Lions fill me full of fear;
I hate scorpions at best,
But a stymie! . . . Omidear!

Cops or felons in my path,
Blizzards, storms and like of that
Stir me to the fiercest wrath . . .
But a stymie! Quick! My gat!

• • •

Listen, Alf, and listen, Frank:
To you both I'll give the air
'Til you come out with a plank
Killing stymies as unfair.

• • •

TODAY'S HUMOR

The padre, who had not been feeling well, called in his friend the doctor. The latter vetted him thoroughly, and then said: "Well, old chap, your lungs are not in good shape. You'll have to spend six months in Switzerland."

"But I can't afford the time."

"Well, that's up to you. It's either Switzerland or heaven."

The padre thought for a long time, and then growled: "Oh, all right then—"

Trail bowlers got the kinks out of their arms and shoulders Thursday night.

The Dionne quins are making progress. They have become acquainted with two of their brothers for the first time.

THE DOCTOR SAYS

LOGAN CLENDENING, M.D.

ESSENTIAL HYGIENE OF THE MOUTH

The hygiene of the mouth includes not only the health of the teeth, but also the gums, tongue, salivary glands and tonsils. The tongue and salivary glands should be omitted, because there is no procedure that can be carried out to keep them healthy; although they may contribute to the general contamination of a mouth cavity and add to the unfortunate condition of bad health, they respond only to the general measures of cleanliness advocated below. The tongue, especially after the age of 50, should be watched for any open spot or denudation of the mucous membrane.

The other structures suffer from two handicaps which determine all their many troubles—first, from youth to age the teeth, gums and tonsils tend to degenerate and atrophy; second, they are constantly exposed to infection.

The atrophy the dentist has to fight all our lives. We can help prevent it by using a good protective diet—with milk, eggs, green vegetables and fruits—but that is a subject we will discuss at greater length tomorrow.

These infections work in various ways. They are introduced by the food, in the air which is constantly going in and out of our mouths, by the many things that both infants and adults put into their mouths. They are augmented by nests of food particles which get between the teeth and act as culture media for germs.

They are also augmented by the tendency of the gums in some mouths to recede from the teeth and make a pocket for germs, aspecially those called "Vincent's organisms," or trench mouth. These organisms are present in all mouths, but do no harm until they begin to attack the receding gum margins, where they create a spongy condition which bleeds easily, and is evidenced by a blood-tinged accumulation of debris in the morning. Eventually this leads to pyorrhea, which is more destructive to teeth than dental decay itself.

QUESTION OF CLEANLINESS

The question of cleanliness, then, is paramount in mouth hygiene. Absolute cleanliness in the bacteriological sense of sterility is impossible, and the incessant use of mouthwashes and antiseptics may do more harm than good. But the removal of food particles and of debris in general around the gum margins and between the teeth will bring about a large measure of order, and as a useful by-product the manipulations will toughen the gums.

This brings us to the ancient habit of tooth brushing and its proper technique. If the brush is to remove all dirt and food debris the bristles must penetrate into the spaces between the teeth. The tooth brush is generally considered by authorities the best instrument for cleaning—better than toothpicks or dental floss.

The tooth brush should have widely spaced bristles trimmed so each group comes to an apex. The brush should be placed so that it rests entirely on the teeth—not on the teeth and gum tissue. Pressure is then made so the bristles will slide off the prominent parts of the teeth and penetrate into the spaces between them.

A softer brush can be used on gums and gum margins.

10 YEARS AGO

From Nelson Daily News Files

(Oct. 2, 1926)

Arthur Lapointe leaves via the Great Northern this morning for Los Angeles and San Francisco.

• • •

Mr. and Mrs. H. R. Kitto of Nelson leave this week via Great Northern for Walla Walla, Wash., where they will visit their son and daughter who are attending the Walla Walla college. They will then journey to Fresno, Cal., where their eldest son, who is the principal of the Fresno academy, resides.

• • •

Mrs. C. W. Walton and daughter, Mary, of Nelson were guests of Mr. and Mrs. C. Cronin of Procter last week.

• • •

On Saturday, Mr. and Mrs. T. J. Chapman of Second street, celebrated their golden wedding anniversary. Their daughter, Mrs. E. Harrop of Harrop spent the week-end with them.

• • •

Contracts for the new isolation hospital were awarded last night at a city council meeting. The cost of the building totals $13,215. T. H. Waters & Company secured the contract for the construction of the building and the Nelson Plumbing & Heating Company the contract for the plumbing work.

20 YEARS AGO

From Nelson Daily News Files

(Oct. 1, 1916)

Mrs. P. L. Smith and daughter, who have been staying with Mrs. E. Hansen, left today for their home in Brazil. They will join Mr. Smith at Winnipeg and he will accompany them home.

• • •

Mr. and Mrs. G. B. Wilson of Nelson left this morning on the Crow boat for Calgary.

• • •

Mr. and Mrs. Charles Matbly of Kootenay avenue left yesterday for a visit to Vancouver and other coast cities.

• • •

Joseph White of St. Anstell and Beatrice Bersey of St. Blazey were married in St. Saviour's church here Wednesday. The couple will take up residence in Riondel.

30 YEARS AGO

From Nelson Daily News Files

(Oct. 2, 1906)

AINSWORTH—The sale of the Kroa mine near Ainsworth for $100,000 was consumated today. The mine, the first of prominent Kootenay mines, is now owned by a group of American capitalists from Butte, Mont.

• • •

J. E. Annable returned to Nelson recently from a visit to Spokane, Seattle, Victoria, Vancouver and New Westminster.

• • •

N. D. Daru, B.A. and B.Sc., of India is in the city. Mr. Daru is in the district to report on the resources and the means of finding ore lodes used by Canadians for his government.

Mr. Daru has been 14 months in Canada and has visited every province with the exception of Prince Edward Island.

CONTRACT BRIDGE

By E. V. SHEPARD

"Teacher of Teachers"

PRE-EMPTION PROVED BEST

In the long run probable ability to win within two tricks of game, in case little defensive or supporting strength is held, call for opening game bids. South held such a hand on the deal shown, with South the dealer. The deal came in the second session of play for the Sir Derrick J. Wernher trophy, open only to members of the Knickerbocker Whist club, with 16 pairs contesting.

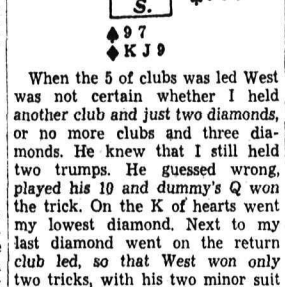

I happened to be one of two players sitting South who made opening bids of 4-Spades and tied for top score, by making one trick over his contract. Two South bidders of 3-Spades, left at that call, tied for bottom score. The remaining players bid and made just 4-odd, losing to the adversely held Aces.

West, who had hesitated whether or not to double my 4-Spades, had a tough opening lead to make. Finally he led his lowest trumps. There followed three rounds of winning spades. I led my only heart. West played low. Dummy's Q won. Had I led back a diamond I must have lost three tricks at once, besides a club trick, and that would have defeated the contract. Instead a low heart was led and ruffed.

The 7 of clubs was led. Again West hesitated, then played low. Dummy's J took the trick. At the seventh trick dummy's 10 of hearts was led back and ruffed. West's Ace fell, leaving the good K in dummy. My last club was led at the eighth trick. The six cards left in the three remaining hands were as shown.

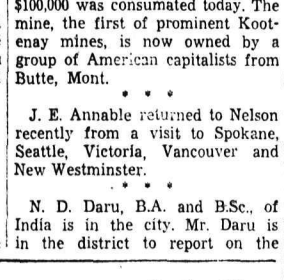

When the 5 of clubs was led West was not certain whether I held another club and just two diamonds, or no more clubs and three diamonds. He knew that I still held two trumps. He guessed wrong, played his 10 and dummy's Q won the trick. On the K of hearts went my lowest diamond. Next to my last diamond went on the return club led, so that West won only two tricks, with his two minor suit Aces. To save a trick West could have won with his Ace of clubs, then led back his Q of diamonds, giving me a trick in that suit but winning two for himself. I took desperate measures to try for five-odd. Squeezing West would have won only four-odd.

Love isn't Important

By LOUISE JERROLD

COPYRIGHT L.C. PAGE & CO., INC.; RELEASED BY CENTRAL PRESS ASSOCIATION

CHAPTER 43

One of Gay's compensations for living in the girmy flat on Erskine street, was the comparative nearness of the Fisher Tower. To her it was always a thing of beauty. In daylight, a friendly mass of gray stone, gold-topped against the sky. At night, a glowing mother-of-pearl campanile reaching to the stars. Especially in the blur of rain, it had for her the quality of indescribable mystery.

Sometimes, late on her free afternoons—more often, since her last quarrel with Wayne—she walked toward the boulevard for a sight of the tower in the amethystine colors of the sunset. The solidity of the tower seemed to lend her strength, like the clasp of a friendly hand. Now that everything between her and Wayne was so irrevocably over, she often felt she needed to borrow strength.

So, on a hot evening in late August, Gay rode on a bus up John R. street, to hold a rendezvous with the tower, in the brief and magic moments of the sun's after-glow. The sky still held the delicate hues of a flower; palest yellows, mauves, faint greens.

Dismounting at an opposite corner, she stood and gazed, motionless, while the feeling of loneliness that often overwhelms one in the midst of a crowd, suddenly pressed down upon her. All around, the swirl of people talking, laughing, elbowing each other; lines of cars streaming past in all directions. Everyone busy and pre-occupied, ignoring her completely.

Detroit had been a wilderness, Gay was thinking, since that night when she had almost "thrown her bonnet over the windmill," and had left Wayne's apartment, determined never to enter it again.

The weight of unhappiness and loneliness that had settled upon her, then, had been deepened both by the departure of Marian Wilson for a month's visit to her father, a doctor in a small Vermont village, and the steaming away of Tim Keenan's yacht ,the Rankeela, with Dr. Wilson, Christian Scott, Breck, Charlie Pennell and Wayne aboard.

Gay knew that all the men had accepted with alacrity Tim's cabled offer of the use of his yacht for a six weeks' fishing trip. All except Wayne. He had refused at first, because of the vitally important work on his experimental motor; but Dr. Wilson as his physician had overruled and fairly shanghaied him.

So the Pontchartrain club had seemed to Gay a painful void, in the absence of those members who had played such an important part in her life since that memorable Wilson dinner.

There was one bright spot in her monotonous days: a weekly box of flowers, with Christian Scott's compliments. Gay realized the significance of those frequent reminders of Christian's devotion. To be sure, he had not formally proposed as yet, but she felt serenely confident that he would, when he returned to Detroit. And the complete break with Wayne had crystallized her determination to become Mrs. Christian Scott.

As the days wore along, she had tried desperately to forget Wayne. She told herself that she had been swept off her feet by his striking good looks and the tender restraint of his love-making. But it was the worst kind of foolishness to carry about within her, a wounded aching place instead of a heart, all because a man who had deliberately warned her he was a permanent bachelor.

She frowned impatiently at herself, as she gazed up at the sunset colors that flamed about the golden tower. Why must she love Wayne in this helpless, idiotic way? Ridiculous to give him another thought! Probably it was only because she was bored, and life seemed uninteresting, that her mind kept turning to him all the time. But when Christian got back to town—

A disreputable coupe swerved suddenly to the curb close beside her, a man leaped out, an excited voice cried, "Hello there, Gay!" and she found herself shaking hands with Mark Vance, and repeating happily, "I'm so glad to see you!"

He had seated her in the battered coupe, and was heading south again, before she could realize what had happened.

"You're the very girl I'm looking for,' 'he was saying, with unusual eagerness. "It came to me all of a sudden, playing backgammon — heaven forgive me—with some of Charlotte's swanky friends at Bar Harbor. Why not dash back to Detroit, work like the devil finishing up some things I started last winter, do a portrait of you, and give an exhibition early this fall!"

"A portrait of me? How too divine!" Gay sat back against the worn leather cushions, in deep content. She'd always liked Mark; found him a truly delightful person, critical but kindly. Detroit wasn't such a half-bad place, after all. It would be fun posing again for Mark.

His laugh cut off her thoughts. "How do you like my limousine? I picked it up for a few dollars. Charlotte almost forced her Cadillac down my throat. But I'm through letting her fill in the gaps from her own cheque book. Lord knows, there have been plenty of black financial gaps during our ..arried life. Whata wife she's been! But that's neither here nor there, is it Gay?" He looked at her with the familiar grimace of his ugly, fascinating face that she remembered so well. "Tell me about yourself, pretty one, and your gay adventures!"

She told him the little there was to tell.

He hardly listened, he was so intent on himself and the idea of an exhibition.

"You'll have to work hard too, Gay—"

"I'll like that. There's been nothing to do, lately, and no one to do it with. I told you, everyone's out of town. Jean and I are seldom off duty together ,and besides, she's got a new boy friend—" Gay's shrug was expressive.

"This won't be fun. It'll mean slaving early and late, sometimes all night. Posing for a portrait is no joke. The time's so bloomin' short. Are you game? But I know you are. You worked like a good soldier for those 'Metropolis' illustrations.

"While I think of it—have you seen the copy of the Vivien Bennett story? Illustrations reproduced pretty well, didn't they?"

Gay nodded. "I liked them. It seemed funny to see my own face smiling out of the pages of a magazine!"

"I'm warning you, that job wasn't one-two-three beside this portrait. Doing anything tonight? Fine! I'll run you over to your flat. Get that blue dress you wore at Ad's party—that's what I want to paint you in—and we'll dive off the deep end right away. I'm always restless as the devil when a fresh idea hits me."

When Gay ran down the front steps of her apartment house, suitcase in hand, she saw Mark pacing to and fro on the sidewalk with nervous impatience. While they drove to the studio he talked incessantly, in jerky outbursts, of the illness and recovery of Charlotte's mother; of his own dull-as-ditch-water month among rich idlers; of his sudden grim resolve to paint a name for himself in Detroit.

But when Gay was sitting in a high-backed chair on the model's platform, a Chinese wall-hanging of deep blue behind her, he was deeply silent, or gave directions in curt monosyllables.

He worked on and on, and Gay, tired in every muscle, realized he had no idea of time. When she thought she would scream if she had to hold the pose a moment longer, he announced: "That'll be all for tonight. Change your dress and I'll run you home.

When she sat for him the next evening, his unshaven face and haggard appearance made her wonder whether he had stopped to eat or sleep. By the end of the week he looked ghastly.

"You won't be inviting Detroit to an exhibition, Mark," she told him during a rest period. "It will be to your funeral!" She laughed, but her voice had an undertone of earnestness.

Brush in hand, he stood back, studying the unfinished portrait intently. "Eh, what? I seem to be deaf, dumb and blind to everything but this blasted picture. Why, in heaven's name, aren't there more hours in the days and nights—"

"Hasn't it ever occurred to you, Mark, you need sleep once in a while? And your beard—"

He darted her an amazed look. "Beard?" He rubbed his chin, then shouted with laughter. "Bet I look like the wild man from Borneo. You're right, Gay. I do need a shave, and sleep, and food. Usually Charlotte looks after me. . . . But this thing has got me—or rather, I haven't got it. You seem to have a dozen different personalities, and when I decide I've collected them at last, I find some new quality—an odd expression in your eyes—a wistfulness around your mouth—"

He drew an angry breath, gazed at the canvas with narrowed eyes, then twisted his face in that amused grimace. "One more hour, then we'll quit for tonight. What say we celebrate like a regular working gal and her boy friend. Are you up to it? Eat in some cheap but clean joint, and ride around Belle Isle for excitment!"

"Simply too lovely!" Gay agreed. "And a swim, to make it a real party!"

It was well along to 10 o'clock when Mark called a halt on work, and drove Gay to her flat for her bathing suit.

Surprised, she found a letter for "Miss Gay Elwell," in the mail box she shared with Jean. She didn't get many letters. Irregularly, Aunt Sophie wrote, or some school friend. But this queer, old-fashioned handwriting! Who in the world—

Gay ripped open the envelope. She'd only skim through the letter; Mark detested waiting.

Blown by the winds of many emotions, gratified vanity, humility, a genuine feeling of friendliness and respect for Christian Scott, Gay read his formal proposal of marriage. It was written aboard the Rankeela and posted somewhere in eastern Canada.

(To Be Continued)

AUNT HET

By ROBERT QUILLEN

"I've heard that Amy says she's satisfied, but I don't believe it. I never saw a woman that didn't wish she was a little lighter or a little heavier."

THE GUMPS By Gus Edson

BRINGING UP FATHER By Geo. McManus

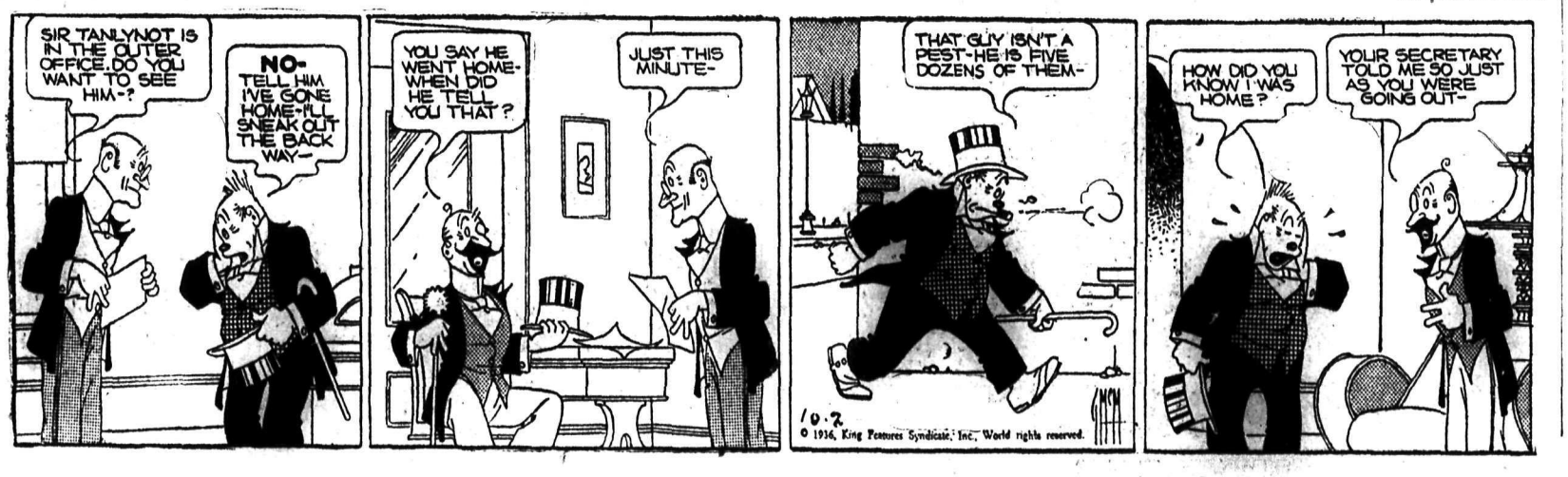

ACTION AT FOREST HILLS

The girls provide spirited action during the U.S. singles championship at Forest Hills, N.Y.

Rowing – Tennis – Soccer – Baseball – Boxing – Wrestling

Daily SPORTS News

Lacrosse – Golf – Track – Swimming – Horse Racing – Soft Ball

REGATTA WINNER

Miss Molly Tyson of Chestnut Hill, Pa., one of winners in regatta on North Shrewsbury river, Red Bank, N.J.

Expect Better Weather for World Series Today; Roosevelt Is to Attend

Rain, Blocked Drains Cause Postponement of Series Game First Time in Eight Years; Odds Still 4-5, "Take Your Pick"

By ALAN GOULD
(Associated Press Sports Editor)

NEW YORK, Oct. 1 (AP).—The combination of two days of increasingly heavy rain and an unusually high tide, blocking the drainage facilities of the near sea-level diamond at the Polo grounds, brought a postponement today of the second game of the world series.

President Roosevelt will view the game at the Polo grounds tomorrow, instead of the third contest at the Yankee stadium, as he originally had planned. It was the first postponement of a world series game in eight years.

The delay appeared to fortify the pitching advantage already gained by the Giants as a result of Carl Hubbell's masterful triumph over the Yankees in the mud and rain of yesterday's opening game.

Three hours before today's scheduled starting time for the second game, Commissioner Kenesaw Mountain Landis poked his walking stick into the soggy surface of the Polo grounds, examined mud that was fetlock-deep around the basepaths, and agreed with rival managers that the grounds were in no condition for play.

With prospects of better and much warmer weather for the rest of the week, the warring clans hope to resume the battle tomorrow under vastly improved conditions.

President Roosevelt will arrive in New York in time for luncheon tomorrow and motor to the ball park around 1 o'clock, a half-hour before game-time.

Today's postponement, while generally considered to strengthen the Giants' position, caused no change in the betting odds. Jack Doyle, Broadway commissioner, said it was still "4 to 5 and take your pick," for the series.

PROBABLE BATTING ORDER TODAY

NEW YORK, Oct. 1 (AP)—Probable batting orders of the Yankees and Giants for the second game of the world series tomorrow, showing players, positions, batting stance, and hitting averages in the first game of the series. (In the case of the pitchers, the won and lost record for the season is shown):

Giants:	Bats	Avge.	Yankees:	Bats	Avge.
Moore, lf	L	.000	Crosetti, ss	R	.250
Bartell, ss	R	.500	Rolfe, 3b	L	.333
Terry, 1b	L	.500	DiMaggio, cf	R	.250
Leiber, cf	R	.000	Gehrig, 1b	L	.000
Ott, rf	L	1.000	Dickey, c	L	.000
Mancuso, c	R	.333	Selkirk, rf	L	.250
Whitehead, 2b	R	.000	Powell, lf	R	.750
Jackson, 3b	R	.000	Lazzeri, 2b	R	.000
Schumacher, p	R	11-13	Gomez, p	L	13-7

Umpires: Geisel (A.L.), at the plate; Magerkurth (N.L.), first base; Summers (A.L.), second base; Pfirman (N.L.), third base.

Game time: 10:30 p.m. (Pacific Standard Time).

Redskins All Set for Orillia

Hope to Be the First All-Indian Team to Take Title

TORONTO, Oct. 1 (CP).—The Indians played lacrosse first, Andy Paull of the Squamish tribe conceded today in a swift survey of Mann cup history, and after all these years the Indians are ready to win a Canadian championship. Strange as it seems, no team composed entirely of Redskins ever achieved supremacy in the amateur field.

The chunky Paull, coach of Vancouver's North Shore Indians, western champions, figures his band has a good chance to upset Orillia Terriers here tomorrow night in the first game of intersection finals, and go on to win the best-of-five series.

Himself a full-blooded Indian—and a hereditary chief at that—Paull brought his tribesmen into town today, held council, and then staged a practice on the concrete floor of Maple Leaf Gardens for a full hour.

The 15 braves believe they will be able to show more speed than they have all season—and that's plenty.

Junior High Will Have Track Meet

Interhouse Relays to Be Big Part Meet Saturday

Nelson Junior High school will stage a school track meet Saturday at the Recreation grounds, beginning at 1 o'clock.

Among featured events will be the dashes covering the range from 50 yards to 440; high and broad jumps; hop, step and jump; shot put for boys and baseball throw for girls.

Among the big events of the day will be the interhouse relays, with teams from A, B, C and D houses competing.

This advertisement is not published or displayed by the Liquor Control Board or by the Government of British Columbia

REMOVAL NOTICE

We have moved to our new Freight Depot at the CITY GARAGE, OPPOSITE SAVOY HOTEL

All deliveries to be made there

TAXI CARS ON STAND AT WRIGHT'S CIGAR STORE—PHONE 77

ELKS TAXI, TRANSFER & FREIGHT

Nelson's Veteran Oarsman Celebrates His 71st Anniversary With a Long Pull up Lake

Shortly after this picture of T. D. "Deb" DesBrisay was taken, the Nelson Rowing club coach was away for another workout on the West Arm waters. This day, Monday, Sept. 28, assumed particular import, however, as the veteran's coach's 71st birthday anniversary and he celebrated with a six-mile pull in the double sculls boat with Art Gibbon in bow seat. Several weeks ago, "Deb" tested his condition by bringing the shell single from Willow Point wharf without stopping for a breather.

—Staff Photo.

DERBY MAY ADD TO LEAD

LONDON, Oct. 1 (CP Cable)—Derby County has a good opportunity this week to consolidate its position at the top of the English football league. The Midlanders have the advantage of a home game while two of its three rivals play on "foreign" soil.

Brentford, holder of seventh place in the league table visits Derby, but the pace-setting squad is at the top of its form and should capture both points. In second place with 10 points, one behind the county, are Everton, Portsmouth and Stoke City. Everton will provide an upset if it lowers the colors of Sunderland, last season's champion team and Portsmouth is in for a tight game against Chelsea at Stamford Bridge. Stoke City entertains Manchester City but is by no means sure of victory.

Double Bill for Sunday Softball

Girls' Series Goes On; Trail Men's Team Likely

Officials of the Gelinas Red Sox and Toronto Star girls softball clubs announced Thursday evening the second game of the Nelson girls softball finals would be played Sunday afternoon at 3:30 o'clock.

The girl's game will be preceded by a men's game, probaably featuring Tonelli's Aces of Trail against a pickup Nelson team.

Last Sunday the Red Sox furnished their second surprise in as many weeks when they nosed out the Toronto Star club 13-12 in a 10-inning thriller in the first game of a three game final series, and local fans are looking forward to seeing these two evenly matched teams in action again, and many hope to see the Stars tie up the series if for no other reason than it will force a third game.

TWO STRONG TEAMS

The Red Sox will be at full strength, fielding the same team that they had during the entire league season, while the Toronto Star team will have several regulars missing, but will be stronger than in the last two games against the Red Sox. Pat Leask, although still having her injured finger in splints, stated Thursday evening that she will have the splints removed before Sunday, and will definitely start in Sunday's game. Officials of the club confirmed the statement that Pat will play Sunday, although it is unlikely that she will start behind the plate, and as she has displayed a rare ability in her few appearances that has made fans predict a great future for her, the Stars chances of tying up the series Sunday will be much stronger. Pat attended a practice Wednesday, but will do no more practicing before Sunday's game.

In practice Thursday evening, Hazel Spiers again displayed her burning fast ball that but for rare occasions was missing last Sunday, and if she shows the same speed, hits will likely be fewer.

In their last two games, the Red Sox have displayed some of the greatest fielding ever seen on the local diamond, and although some fans have declared that the breaks of the game had considerable to do with the result of the last two games, if the Red Sox continue to display the same form, the Toronto Star club will have a hard fight on their hands to tie up the series, despite the acknowledged stronger battery strength.

Birthday Greetings

By the Canadian Press

To Joe Harris, member of the Leander eights, Canadian Olympic rowing representative and inside wing with Hamilton Tigers, born at Hamilton 24 years ago today. A football product of "Tigertown", Harris played with St. Michael's college teams in Toronto for four seasons before joining the Bengals two years ago.

Spokane to See Pro Hockey

Rink Changes Hands; to Build 3500 Seats

Spokane Ice Arena, Inc., headed by Les Francis, president, has purchased Jacob Shaefer's rink in Spokane and will start constructing 3500 seats immediately to provide for Spokane's participation in the northwest pro hockey loop, according to the Spokesman-Review. The rink will be opened October 15.

The Spokane paper states:

Twenty-one games of professional hockey for Spokane this winter.

This was the dish served by league officials . . . as definite assurance was given the local rink would be available for professional play when the arena changed hands.

Spokane will be a member of the northwest hockey loop, with Vancouver, Seattle and Portland furnishing the other three clubs. Games will be played in Spokane every Saturday night according to present plans.

OPEN IN NOVEMBER

Play in Spokane will open on or about November 7, subject to approval by the league board of directors. The franchise for Spokane's team will be granted by the league in the near future.

The Vancouver Lions will play their home games on Monday nights; Seattle Seahawks on Wednesdays, and Portland Buckaroos on Thursdays.

Buckleigh Favored

LONDON, Oct. 1 (CP Cable).—Lord Glanely's four-year-old Buckleigh, winner of the Doncaster cup last month, tonight was established as favorite for the Cesarewitch stakes, one of the more important autumn handicaps to be run over 2¼ miles at Newmarket October 14.

Buckleigh was quoted at 9 to 1 in the callover of odds at the Victoria club, followed by A. Boazman's Newton Ford, another winner at Doncaster, and Lady Helen McCalmont's Avondale at 100 to 7, Loel Guiness' Woodstock and Lord Ivor Churchill's Chrysler 11 at 22 to 1, Captain Lionel Montagu's Hohlite and Marshal Field's Santorin at 25 to 1, J. A. De Rothschild's Rondo and the Duke of Norfolk's Bel Wethal at 33 to 1, and H. Hedge's Fet and Pierre Wortheimer's Prince Achille at 40 to 1.

Perry at Vancouver on October 12

VANCOUVER, Oct. 1 (CP).—Fred Perry will appear in exhibition matches against leading Vancouver tennis players here on Monday night, October 12, officials of the British Columbia Lawn Tennis association announced today.

The program has not yet been arranged, they said, but it is proposed to have Perry play three sets of singles and two doubles.

SCOTTISH LEAD NOT IN DANGER

GLASGOW, Oct. 1 (CP Cable)—Leadership in the Scottish football league will be in no danger as clubs in the circuit go into Saturday's games. The pace-setting Aberdeen eleven jumpel into a clear three-point lead over Rangers during the week with a 2-1 victory over Queen's Park after a tight game.

The Dons, however, are in danger of losing their unbeaten record when they meet last year's champions, Celtic, at Parkhead. It will be the Celts' third hard game in eight days. Last Saturday they blanked Hearts 1-0 and during the week lost a close 2-1 decision to Rangers in the Glasgow City cup competition. Aberdeen will also be playing its third game since last Saturday.

Sowerby Shares in Game Bag

One of a party of four travelling to the Windermere-Golden district for early-season hunting, Tom Sowerby of Nelson shared in a bag of eight geese, two dozen ducks and a number of fine fish. The party included his father, T. L. Sowerby of Wasa, near Cranbrook, H. Donald of Longbeach and C. M. Edwards of Canal Flats.

"It's a great country," Tom said Thursday, "but you've got to know where to go. There are hundreds of sloughs and they all look alike, but some of them are good while others are decidedly not."

Flight shooting provided their chief sport.

Students of High to Compete, Track

High school track meet will be held a week today, October 9, with competition between Nelson High students featured.

Efforts were made to obtain another afternoon next week to avoid clashing with the Trail indoor track meet, but the big-league ball game scheduled for Wednesday next, or Thursday if the weather should not be suitable Wednesday, left only Friday for the school.

17 MORE HOCKEY PLAYERS SAIL FOR EUROPE

MONTREAL, Oct. 1 (CP).—The steady stream of Canadian hockey talent that has flowed toward Europe will be augmented tomorrow when 17 players leave for France aboard the liner Duchess of Bedford. A smaller group leaves Saturday on the liner Montcalm.

Most of the players leaving tomorrow with Dr. J. C. Ethier of Montreal come from Quebec and Montreal. It also includes Hugh Farquharson, Montrealer who played with Canada's Olympic hockey team.

Wing to Sign With the Maroons

CANANOQUE, Ont., Oct. 1 (CP)—Johnny Wing of Q[illegible]ens university football fame today announced that he intended to sign a professional hockey contract with Montreal Maroons.

'LOMAS, VARSITY IN HOT WATER

Ordered Not to Play Against Haugh of V.A.C.

VANCOUVER, Oct. 1 (CP)—The Meraloma and Varisty football squads face a break with either the Amateur Athletic Union of Canada or the Big Four Canadian football executive, it was announced today by "Sinc" Mowat, manager of the Meraloma club, following a meeting of the Big Four executive here last night.

Bus Haugh, quarter back with the Vancouver Athletic club team, is also a softball player and the Softball association has been outlawed by the Athletic Union.

The Varsity team has been warned that if they play against Haugh in the Big Four they will automatically be banned from taking part in track and field meets held under sanction of the A.A.U. of C.

If Meralomas play against Haugh their charter can be annulled and, consequently, Meraloma amateur boxing shows will be suspended.

PAM BARTON IN SEMI-FINALS

SUMMIT, N.J., Oct. 1 (AP)—American golf seemed headed today for its second international final of the year as Pamela Barton, stocky British titleholder, and three Americans advanced to the semi-finals of the United States Women's Golf championship.

Pam defeated Beatrice Barret 4 and 3 today. Others reaching the semi-finals are Marion Miley who beat Mrs. Carl Donner, 5 and 4; Kathryn Hemphill who beat Mrs. William E. Shephard on the 19th; and the veteran Maureen Orcutt Crews who beat Mrs. Opal Hill, 3 and 2.

In tomorrow's matches Miss Barton meets Miss Miley, and Miss Hemphill plays Mrs. Crews.

PRECIPITATION IS WINNER

NEWMARKET, England, Oct. 1 (CP Cable).—Lady Zia Wernher's Precipitation today won the Jockey club stakes with Boswell second and His Grace third.

Precipitation, starting at 9 to 2, finished two lengths ahead of William Woodward's Boswell. Boswell was three-quarters of a length in front of Lord Carnarvon's His Grace. Boswell was quoted at 11 to 4 and His Grace at 7 to 2.

Seven ran the 1¾ mile course.

KETTLE VALLEY WINS LADIES' GOLF

GREENWOOD, B.C.—Kettle Valley lady golfers walked off with the handsome Donaldson trophy and lady championship honors at the Kettle Valley golf links in the semi-annual ladies' contest for the Boundary cup.

The winning team was composed of Mrs. G. S. Walters, Mrs. Arthur Roberts, Mrs. Crocecher and Mrs. McDonald.

The cup was donated by P. H. Donaldson of Grand Forks.

Mrs. Leo Madden and daughter Janet, who were visiting with relatives at Victoria, have returned to town.

Mrs. Potts, who was visiting Mrs. A. Sater has left for her home at Vancouver.

BREWERS WIN LITTLE SERIES

BUFFALO, N. Y., Oct. 1 (AP)—Milwaukee Brewers of the American Association overwhelmed Buffalo Bisons, International league champions, 8-3 tonight to win the little world series four games to one.

Milwaukee (A.A.)	8	14	0
Buffalo (I.L.)	3	10	2

Pressnell, Hamlin and Brenzel; Fischer, Kline, Wilson, Jacobs and Crouse.

Case Shows How

VANCOUVER, Oct. 1 (CP).—Russ Case, Marine Drive amateur, shattered par on the Marine Drive golf course today to lead both professionals and amateurs at the end of the first 36 holes medal play in the 72-hole British Columbia closed-open golf championships.

Case toured the first 18 in 70 and the last in 67 for a total score of 137, seven under par and two strokes lower than Bel Colk, young Jericho assistant pro who finished with a 73-66—139.

Don Sutherland, Vancouver Golf club professional, scored 70 on each of today's round for a total of 140.

FINE BATTERY KOOTENAY NINE COMING BATTLE

Vernon Kennedy Will Pitch, Sewell Catch

Vernon Kennedy, who will pitch for the Kootenay all-stars against Earl Mack's big-time ball team at Nelson next week, has one of the greatest records of any young pitcher in base ball. He was highly instrumental in assisting the Chicago White Sox in their climb to second place in the American league.

Kennedy is, comparatively speaking, the leader of the American league in pitching, considering the difference in the percentages of the Yankees and the White Sox, according to the boys who figure those things. He is exceptionally fast, a good hitter, and in general a fine all-round athlete. He won the decathlon trials for the American Olympic team eight years ago but failed to compete in the Olympics.

Luke Sewell, who will be his battery mate, went directly from the University of Alabama, where he played football, to baseball's big time. He never displayed his wares in the minors.

Sewell is the veteran active catcher of eight of the big leagues, this having been his sixteenth successive year. He has played with Cleveland, Washington and the White Sox. During most of these years he caught over 100 games, including this year. He is considered one of the grainiest catchers in baseball, and has been another major factor in the climb of the White Sox.

Only three bases were stolen off Sewell this year, a remarkable record. While his hitting average is not as high as some of the other players, he has been walked many times to get a player of a much higher average.

IN FOOTBALL DRAW

NOTTINGHAM, England, Oct. 1 (CP).—Notts County and Walsall drew 3-3 in a third division, southern section, English football league game played here today.

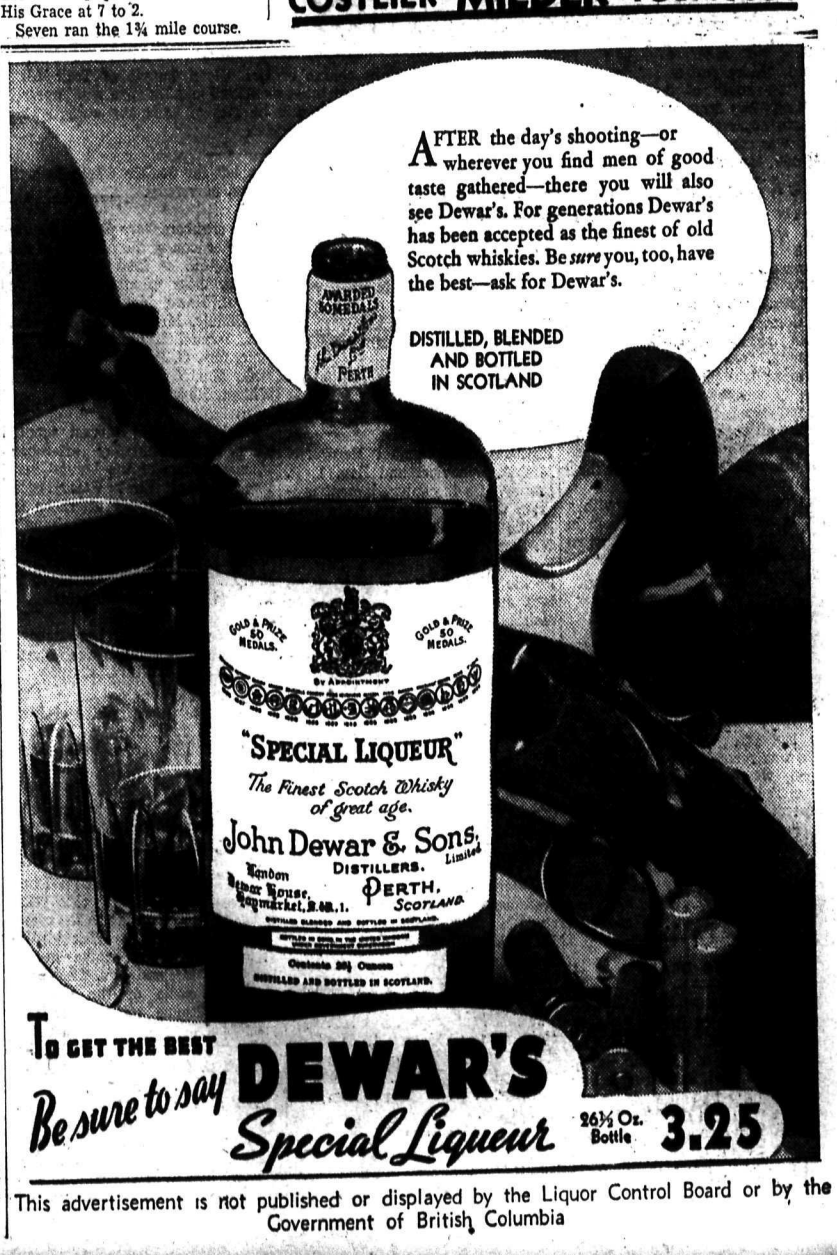

This advertisement is not published or displayed by the Liquor Control Board or by the Government of British Columbia

A. H. GRACEY OF EARLY DAY HERE DIES IN SOUTH

Engineer for Many Kootenay Gold Operations

HAD ATHABASCA SOUTH OF CITY

At Later Period His Interests Were in South

An early day mining engineer once of great prominence in this district, A. H. Gracey, for many years a resident of Nelson, died on Monday at Markleville, Calif., after an illness of three years, according to word received in Nelson Thursday. The funeral takes place at Markleville.

Mr. Gracey was a native of Ontario, and according to the recollection of oldtimers, first came to this district about 1902, being then identified with the Eva gold property at Cambourne, now embraced in the Meridian.

SHEEP CREEK OPERATION

He was active in the Sheep Creek camp at another period, operating the Motherlode property prior to its taking over by the late John McMartin of Cobalt fame. Later he was also interested in the Nugget, then a prospect, now included, with the Motherlode, in the Reno holdings.

His principal association with Nelson was in connection with the Athabasca and the Juno properties, overlooking Nelson, which were under his operation for a number of years preceding the war. When the Athabasca closed down before the war, his principal interests were in the south.

Mrs. Gracey, who also was from Ontario, and one daughter, Nancy, now married and living in England, survive him.

Religion Faces Sheer Paganism States Webber

Lord's Day Alliance Speaker Heard in Nelson

Describing the religious warfare of today as between religion as a whole and sheer paganism, Rev. George Webber, secretary of the Lord's Day Alliance for western Canada, spoke in the First Presbyterian church parlors Thursday evening to an audience representing various congregations. Rev. James M. Ritchie, Presbyterian pastor, was chairman, welcoming the congregation, and introducing the speaker.

Mr. Webber told of the difficulty and opposition experienced by the members of the Christian church in the spreading of religion in these days of confusion and intellectual and scientific advance. "The conflict in the world today is not like that in the earlier days of Christian advance, between different classes of religion, but between religion as a whole and sheer paganism", he stated. "More and more," he went on, "the youth of the world are drifting away from the church into a state of semi-atheism."

He was convinced that a person's attitude towards Sunday was coordinate with his attitude towards spiritual things, and a person who did not keep Sunday as a day of rest, and firms that operated on the Sabbath when there is no need to, were in his opinion, anti-Christian.

"The church is directly challenged by Communism and other nearly pagan organizations," he told his listeners, "and unless every true Christian tries by word and influence to win back those who had strayed from the church, and to combat all organizations that are in any way anti-Christian, their descendants will forever suffer for their neglect."

He concluded his address with a plea to his audience for its help in combating these anti-Christian movements.

October Ushers Autumn Colors

October's first day was marked by warm, clear weather in Nelson. Although not as warm as the same day last year, when the temperature was recorded at a high of 76, the day was comfortably warm and the mercury rose to a maximum temperature of 61 degrees. With the lowering temperatures comes the first real signs of fall—leaves are noticed to be changing color, and the pines and firs are already beginning to lay their protecting blanket of needles on the ground.

FOUND DEAD

VICTORIA, (CP)—Cecil Coote, elderly resident of Rocky Point in the Metchosin district, was found dead at the rear of his home on the Rocky Point road. Lying beside him was a double barrelled .12 gauge shot gun with one discharged cartridge in the chamber. There was a gaping wound on one side of the head apparently caused by a charge of buckshot.

Rossland Sets Example To Kootenay With First High School Graduation

THESE OCCUPIED THE PLATFORM

Left to right: R. J. Clegg, chairman of school board, who presented the University of British Columbia scholarship to John Ozeroff and hung Ozeroff's picture in the lower hall; W. K. Esling, M.P., who presented the governor-general's medal to Ozeroff; R. R. Burns, M.P.P., who presented the diplomas to the nine young graduates; Ray Gendle, president of the students council, who was in the chair; Ray McLeod, secretary of the students council, who read the minutes.—Staff Photo.

GRADUATING CLASS

Standing, left to right, are Elsie Hale, Muriel Heap, John Ozeroff—third ranking student in junior matriculation in the province—Ed Cullinane, Principal Wesley McKenzie of the high school, Robert Jewell, Mildred Joss, Helen Mitchell.—Sitting, left to right, Mary Densky, Alice Nichols, Mary Cran, Marjorie McDonell, Dorothy Irvine.

Nine graduated, including Dorothy Wright, not in this picture, which was taken before the school year closed.—Staff Photo.

SOCIAL AND PERSONAL NEWS OF TRAIL

This column is in charge of Mrs. Glenn Quayle of Trail. All events of a social nature of interest in Trail and Tadanac will appear in this column. Mrs. Quayle will be glad to have any such news telephoned to her at her home in Trail.

TRAIL, B.C., Oct. 1.—Second annual banquet of the Trail subdivision, Catholic Women's league, was held Wednesday evening in the palm room of the Crown Point hotel, covers being laid for 72. Mauve, yellow and red snapdragons, in small vases with a table center of the same flowers in a silver basket were the decorative part of the table appointments, red tapers adding a soft illumination. Speakers during the banquet included Mrs. T. J. Teahan, Mrs. N. Ruelle, Mrs. E. M. Hobson of Powell River, Mrs. Leduc of Rossland, Mrs. Samuel Hepworth, Mrs. A. Ludovicci and Rev. T. P. Freney. On the entertainment program those taking part were Mrs. Emilio Pisapio, Miss K. Brown, Mrs. W. Baril, Miss Matovich, Mrs. T. B. Emes and Mrs. Fitzgerald. Mrs. J. Leckie accompanied at the piano. Mrs. James Devito, convener, was assisted by Miss Fermie Destefano.

* * *

Miss Isabel Crowe was elected president of the Canadian Girls in Training of Knox United church when they met Wednesday evening in the church hall. Other officers elected to serve during the next term were Miss Helen Graham, vice-president, and Miss Audrey Doubleday, secretary-treasurer. Mrs. A. Barrett will be leader of True Blue group, Miss Cleada Graham leader of Tawasees and Miss Doris Cook, the Wahelos. Girls who will serve positions in the various groups include Miss Pat Andrews, Miss Ruby Elvin, Miss Dorothy Haines, Miss Helen Graham, Miss Merle Weir and Miss Pearl Callan.

* * *

Business meeting of the Women's auxiliary to St. Andrew's Anglican church was held Thursday afternoon in the parish hall, Mrs. G. J. Kinnis and Mrs. J. W. Dougan serving refreshments.

* * *

Peter Levesque, who has been spending the summer with his parents, Mr. and Mrs. A. P. Levesque, has left for Seattle where he will attend university.

* * *

Ten members were present Thursday afternoon at the meeting of the Ladies' Aid of East Trail United church, those in attendance being Mrs. C. Howe, Mrs. J. Ross, Mrs. McQhinnie, Mrs. W. J. Evans Jr., Mrs. Samuel Lennox, Mrs. A. M. Adie, Mrs. G. Palmer, Mrs. Conrad Reik, Mrs. T. F. Cullen and Mrs. William Houston.

* * *

Final plans for Harvest supper were made Thursday afternoon when members of the Ladies' Service club of First Presbyterian church met Thursday afternoon in the church hall. Date for the annual winter bazaar was also decided upon. At the conclusion of business Mrs. R. H. Welton and Mrs. J. T. Newman served refreshments.

* * *

Mrs. Earl Fitzpatrick has returned from Nelson where she was a guest of her mother, Mrs. W. A. Hufty.

* * *

Miss Kate Agostinelli and Miss Emily Agostinelli have returned from a holiday spent at Spokane and Seattle.

* * *

Mrs. C. B. Hufty, who was visiting relatives in Trail has returned to her home at Nelson.

* * *

Miss Ena Wick has left for Kimberley where she will visit relatives prior to returning to the coast. While in Trail Miss Wick visited at the home of her brother-in-law and sister, Mr. and Mrs. Tick Hall.

Central circle of the Catholic Women's league resumed regular meetings Thursday afternoon when the members were entertained by Mrs. S. C. Stewart. Those present were Mrs. T. Lauriente, Mrs. S. Price, Mrs. K. Butorac, Mrs. N. Ruelle, Mrs. E. M. Hobson, Mrs. Camille Lauriente, Mrs. A. J. McDonell, Mrs. James Devito, Mrs. Couture, Mrs. T. Frie, Mrs. J. Woods, and Mrs. Stewart. Riverside circle was entertained by Mrs. A. Daoust when those present were Mrs. N. Wilmes, Mrs. McDonald, Mrs. T. B. Emes, Miss McEligott, Mrs. E. J. Provost, Mrs. Biollo and Mrs. E. Matthews.

* * *

Members of the Women's association and of the Missionary society of Knox United church joined in entertaining at their anniversary tea held Thursday afternoon in the church hall. Decorated with a profusion of snapdragons, the hall was a lovely setting for the event which was well attended. Centering the serving table was a vase of chrysanthemums and tapers in silver holders. Serving on the reception committee were Mrs. M. W. Lees, Mrs. Herbert Clark and Mrs. W. C. MacKenzie. Mrs. D. H. Chapman, Mrs. M. Merry and Mrs. M. W. Lees presided at the urns. Mrs. David Chalmers, convener of tea tables, was assisted by Mrs. Dave Forrest, Mrs. Walter Douglas, Mrs. W. T. McKay, Mrs. Angus Johnstone, Mrs. H. O. Hinch and Mrs. C. G. Coulter. Serving in the kitchen were Mrs. F. Wilby, Mrs. Charles Fransen, Mrs. William Spooner and Mrs. H. Smith. Mrs. Jack Currie, Mrs. R. M. Wellwood and Mrs. James Dwyer were in charge of the home-cooking booth and Mrs. William C. Aston was cashier.

Grand Master of Masonic Order

S. McClure of Victoria, grand master, A.F. & A.M. who was a recent visit to lodges in the Kootenay district.—Staff Photo.

UNITED CHURCH PRESBYTERY TO MEET TUESDAY

St. Paul's Church to Be Scene Annual Convention

Kootenay presbytery of the United church will hold its annual convention Tuesday in St. Paul's church, Nelson. Delegates from every United church ministerial charge in the Kootenays are expected to attend.

Committee conveners are: Rev. T. W. Reed, Rossland, home missions; Rev. J. A. Donnell, Nelson, evangelism and social service; Rev. T. J. S. Ferguson, Nelson, Christian education; Rev. M. W. Lees, Trail, missionary and maintenance; Rev. Charles E. Moote, Salmo-Ymir, ministerial standing and church records. Mr. Motte i also secretary of the presbytc..

THANKS RAIN ON BOARD OF TRADE NELSON

Premier, Britisher, Seminar Party All Write

Thanks of Premier Pattullo, of a member of the British inspectional tour party, and of the Student Christian Movement, for courtesies extended by the Nelson board of trade were read to the council of the board Thursday. In the case of the Student Christian Movement, repitition next year of the seminar at Kootenay was indicated, subject to consent of the camp authorities.

The premier wrote:

"I want to thank you and the members of the board of trade for the courtesy extended to me at Nelson. I enjoyed my visit to the southern interior very much."

M. I. Ritchie, the British tourist, wrote from Toronto to President W. B. Bamford:

"Before leaving Canada I wish on behalf of my niece, Miss Mackenzie, and myself, to thank the Nelson board of trade for its wonderful hospitality to us during our visit with the British Columbia inspectional tour. We shall do all we can to further the interests of British Columbia at home."

Writing from Toronto, Beverly L. Oaten, general secretary of the Student Christian Movement, said:

SEMINAR VOTES REPEAT

"It is a pleasure to assure you that the western seminar of the Student Christian Movement of Canada, held at Koolaree in August, voted unanimously to return to this camp site next year, provided a suitable arrangement can be made with the religious education council.

"Our group were delighted with the country-side, and with the many acts of courtesy extended to our seminar by the people of the district. They were grateful also for the souvenir booklets which you presented to them, and I am confident that their total impressions of the Kootenays will result in favorable publicity to the area throughout the colleges and communities of western Canada and the adjacent States.

"Permit me to personally thank you for the reception which was accorded our group on the conference grounds, and to express the hope that you may continue to find ways and means of assisting in maintaining these excellent facilities for the young people of your district and for our seminar."

No Truth Rumor Kimberley Will Play Kootenays

Financial Suicide to Get Together Team Is Opinion

TRAIL, B.C., Oct. 1.—Rumor recently circulating in the city that Kimberley would muster another hockey team besides the Allan cup winners and enter the West Kootenay Hockey league was shattered on the return of P. F. McIntyre, president of the Trail hockey club, who has been visiting in the mining city.

Mr. McIntyre stated he talked with members of the Kimberley hockey club executive and was told that to even think of such a venture would mean financial suicide as they considered it an utter impossibility to get together an entirely new team of calibre that could provide competition in the loop.

"Unless the Kimberley executive changes their minds, I am quite sure they will not enter a team in the league," Mr. McIntyre concluded.

Sheep Creek Road Construction Away

Construction of Sheep Creek road started this week, Bennett & White of Calgary having the contract for the work under the Dominion-provincial road program.

Junction with the Nelway road is being widened considerably, the contract calling for removal of 68,000 cubic yards of earth.

Shop in Ad Columns and Save!

Classified Section

PERSONAL

MEN! GET VIGOR AT ONCE! NEW Ostrex Tonic Tablets contain raw oyster invigorators and other stimulants. One dose peps up organs, glands. If not delighted, maker refunds few cents paid. Call, write, Mann-Rutherford Co. (2421)

HIGHEST QUALITY RUBBER goods 25 latex assortment for $1. Order direct and be sure of best. Packed plain. Free catalogue. National Importers, 812-Centre St., Calgary, Alta. (2422)

SITUATIONS WANTED

EXPERIENCED ACCOUNTANT, 39, desires permanent position. Wholesale Produce, Grocery experience. Coast reference. Box 2847, Daily News. (2847)

YOUNG MARRIED MAN DESIRES position, bookkeeping or clerking. Experienced. References. Box 2864, Daily News. (2864)

LADY WISHES POSITION AS housekeeper or cook for two men. Room 6 Annable Blk. (2824)

POSITION AS HOTEL NIGHT clerk wanted. E. Beck, Rossland. (2803)

FOR RENT, HOUSES, APARTMENTS, ETC.

3 ROOMS, SUITABLE FOR LIGHT housekeeping. Apply 2816, News. (2816)

7-ROOM HOUSE. FURNACE. Apply P. O. Box 698, Nelson, B. C. (2717)

FURNISHED HOUSEKEEPING rooms for rent. Annable Block (2428)

2 ROOM APARTMENT. 911 EDGEwood Ave. Phone 755L. (2779)

TERRACE APTS Beautiful modern frigidaire equipped suites. (2429)

HELP WANTED

EXPERIENCED MAN FOR DAIRY farm. State age and wages expected. Only good milker need apply. Box 1455, Trail, B.C. (2837)

YOUNG WOMAN 2 AFTERNOONS per week and Sunday to mind baby. Mrs. Amsden, Shardelowe's Auto Camp. (2845)

EXPERIENCED DOMESTIC HELP by Oct. 1, in family of five. No children. Box 2818, Daily News. (2818)

BUSINESS GIRL, STENOGRAPHY, shorthand and records. Box 2838, Daily News. (2838)

GIRL FOR HOUSEWORK, FAMILY of 5. Phone 462L2. (2863)

FOR SALE

50,000 FT. 1 IN. USED RECONDITIONED pipe, 5 cents per ft. Large stock in all sizes up to 12 in. for immediate shipment. New and used boilers, tubes, fittings, valves, etc. Write Swartz Pipe Yard, 220 East 1st. Ave., Vancouver, B.C. (2424)

FOR SALE—4 LOTS, 500 BLOCK Fifth St., Fairview. All in garden. Several fruit trees. Bargain. Box 2828, Daily News. (2828)

BINDER STRAW, CHEAP FOR cash, in carload or small lots. Apply S. J. Hilton, Box 81, Creston. (2791)

PIPE AND FITTINGS
CANADIAN JUNK Company, Ltd. 250 Prior St. Vancouver, B C (2425)

FOR SALE — BARRELS, KEGS sugar sacks, liners, McDonald Jam Co., Ltd., Nelson, B.C. (2426)

FOR SALE—3 HEATER STOVES & 1 kitchen range. Call at 702 Baker street or phone 252. (2849)

HEATERS, NEW AND SECONDhand. $2.75 up. The Ark. (2390)

LIVESTOCK FOR SALE

PUREBRED SHETLAND PONY, 7 years old, gentle, $40 with saddle and bridle. Apply Box 2832, Daily News. (2832)

BLACK GELDING HORSE 4 YRS. old, weight 1470, broken in and very gentle. F. Talarico, Grand Forks, B.C. (2836)

FOR SALE — PUREBRED SHETland pony, 7 years old, gentle. $40 with saddle and bridle. Apply this office. (2832)

GARDENING AND NURSERY PRODUCTS

MAGNIFICENT TULIPS, 100 bulbs 10c each of 10 varieties, $2.50 del. 50 for $1.30. E. Hardy, Burton, B.C. (2822)

FALL PLANTING. RUSH ORDERS for fruit trees, ornamentals, conifers, shrubs and roses. Lloyd George raspberry canes 50c a doz. T. Roynon, agent for Layritz Nurseries, Nelson. (2775)

WANTED

WANTED TO LEASE WITH OPtion of buying, 4 or 5 room bungalow. Apply Box 2844, Daily News. (2844)

WANTED — CURLING ROCKS. Apply Drawer 1125 Nelson, B.C. (2781)

PROPERTY FOR SALE

MODERN 4 ROOM HOUSE ON LOT 50x100, also lot 50x100 with good small building, 4th Ave. off Main St. Trail. Apply Power's Transfer, Phone 319. (2821)

7 ROOMED HOUSE, FURNACE, acre of land, trees, price $3500. Will take small house part payment. Mrs. Sinclair, Stanley St. (2790)

DOGS

SPRINGER SPANIELS BRED from runners, winners and workers. R. S. Sears, Kamloops, B.C. (2860)

FARM LANDS

GOOD FARM LANDS FOR SALE on easy terms in Alberta and Saskatchewan. Write for full information to 908 Dept. of Natural Resources. C.P.R. Calgary, Alta. (2423)

BUY OR SELL WITH A WANT AD. THE BUYER AND SELLER OF THE KOOTENAYS

Business and Professional Directory

Assayers

E. W. WIDDOWSON, PROVINCIAL Analyst, Assayer, Chemist, Chemical and Metallurgical Engineer. Sampling agents at Trail and Tacoma smelters, 301-305 Josephine St., Nelson, B.C. (2455)

GRENVILLE H. GRIMWOOD Provincial Assayer and Chemist, 618 Baker street, Nelson, B.C. P.O. Box No. 276. Representing Shippers interest at Trail, B.C. (2456)

Automobile Radiator Repairs

NELSON RADIATOR WORKS for expert repairs
Phone 686 604½ Baker St. (2372)

Chiropractors

J. R. McMILLAN, D. C., PALMER graduate. McCulloch Blk., Nelson. (2457)

E. M. WARREN, D.C., Gilker Blk., Nelson, B.C. P.O. Box 872. Ph. 755L. (2458)

Electrical

NEW AND REBUILT MOTORS Generators, etc., in all sizes. IMMEDIATE DELIVERY. WRITE
CROSSMAN ELECTRICAL MACHINERY CO., LTD.
61 Alexander St. Vancouver, B. C. (2459)

J. F. COATES, The Electric Store Supplies and Installations
Phone 766. P.O. Box 1065 (2460)

Engineers and Surveyors

E. L. WARBURTON, AGENT, Nelson, B.C. Ph. 53. Res. 239 P.O Box 668. Oils, etc., Mine Machinery and Equipment, Steam Coals. (2461)

H. D. DAWSON Nelson, B.C. Mine Surveys and Reports (2462)

BOYD C. AFFLECK, Fruitvale, B.C. British Columbia Land Surveyor. Reg. Professional Civil Engineer (2463)

Florists

CARNATION FLOWER SHOP Phone 215. All kinds of cut flowers, wreaths, sprays & etc. Phone 215 Mrs. Hagarty, Box 29. (2464)

DIRK de JONG Front St., Nelson, B.C. Sprays, Wreaths and Floral displays. Prompt Service Given (2770)

Funeral Directors

SOMERS' FUNERAL HOME 702 Baker St. Phone 252 Open day and night. Lady attendant. Modern Ambulance Service (2701)

Insurance and Real Estate

ROBERTSON REALTY CO., LTD. Real Estate, Insurance, Rentals. Baker St. (2465)

R. W. DAWSON, Real Estate, Insurance, Rentals. Next Hipperson Hardware, Baker St. (2466)

C. D. BLACKWOOD, Insurance of every description. Real Est. Ph. 99. (2467)

Insurance and Real Estate (Continued)

H. E. DILL, AUTO AND FIRE Insurance, Real Estate. 508 Ward St. (2468)

J. E. ANNABLE, REAL ESTATE, Rentals, Insurance. Annable Blk. (2469)

LIFE, FIRE, AUTOMOBILE INSURance. P. E. Poulin. Ph. 70. (2470)

CHAS. F. McHARDY, INSURANCE, Real Estate. Ph. 135. (2471)

Investments

LIVING PROTECTION INVESTORS SYNDICATE
F. A. STUART. BOX 389 (2472)

Machinists

BENNETT'S LIMITED
For all Classes of Metal Work, Lathe Work, Drilling, Boring and Grinding. Motor Rewinding, Acetylene Welding
Telephone 593 324 Vernon Street (2473)

Maternity Homes

ELIZABETH PEEL MATERNITY HOME
Strictly Private, Confidential Physician in attendance. Ph. Broad 3078. W-1324 Broadway, Spokane, Wash. (2474)

Patents

AN OFFER TO EVERY INVENTor, list of wanted inventions and full information sent free. The Ramsay Company, World Patent Attorneys, 273 Bank St., Ottawa, (2475)

Photography

FILMS DEVELOPED AND PRINTed, any size, 25c. Reprints, eight for 25c. Deckled edge prints. Valuable coupon. "Better prints at lower cost." KRYSTAL PHOTOS, Wilkie, Sask. (2476)

Sanitariums

CHRONIC DISEASES MIND AND body. Dr. Aldrich, Spokane, E. 4504 Frederick. (2477)

Sash Factory

LAWSON'S SASH FACTORY. Hardwood merchant, 217 Baker st. (2478)

Second Hand Stores

WE BUY, SELL & EXCHANGE furniture, etc. The Ark Store. (2479)

Watch Repairing

H. H. SUTHERLAND
Watchmaker and Jeweller
Rutledge block, Baker St., Nelson. "When Sutherland repairs your watch it is on time all the time." (2481)

SPECIALIST. REASONABLE. Work guaranteed. P. Boyle, Vernon St. (2482)

Wigs and Toupees

LADIES' AND GENTLEMEN'S wigs and toupees, etc. Free illustrated Catalogue. Over 20 years in B.C. We buy cut hair. Hanson Hair Goods Co. P.O. Box 601, Vancouver, B.C. (2483)

NELSON
SHOPPING AND AMUSEMENT CENTER
OF THE INTERIOR

Nelson Daily News
Member of the Canadian Daily Newspapers Association

TELEPHONE 144
Private Exchange connecting to all Departments

Subscription Rates

Single copy	$ .05
By carrier, per week	.25
By carrier, per year	13.00

By mail in Canada, to subscribers living outside regular carrier areas, per month, 60c; three months $1.80, six months, $3.00; one year $6.00.

United States and Great Britain, one month 75c; six months, $4.00; one year $7.50.

Foreign countries, other than U.S., same as above plus any extra postage.

Classified
Advertising Rates
11c a Line
Minimum 2 Lines

2 lines, once	$ .22
3 lines, once	.33
4 lines, once	.44
2 lines, 6 times	.88
3 lines, 6 times	1.32
4 lines, 6 times	1.76
2 lines, 1 month	2.86
3 lines, 1 month	4.29
4 lines, 1 month	5.72

All above less 10% for prompt payment

Market and Mining News

MAJOR GOLDS IN HEAVY GAINS

VANCOUVER, Oct. 1 (CP) — Heavy gains were registered in the major gold issues on the Vancouver stock exchange today while the rest of the market closed with a firm trend. Transacations totalled 190,396 shares.

Bralorne Gold marked up a new high for the year closing with a net gain of 20 cents at 8.70. Premier gained 16 at 3.38 in fair trading and Pioneer was up 10 at 7.75. Island Mountain added 11 at 1.26, Vidette firmed a point at 1.38 and Hedley Amalgamated was up a fraction at 18¼. Relief Arlington was off 1½ at 41 and Reno although selling as high as 1.38 closed down 1 at 1.34. Nocola eased a fraction at 15, and Minto lost ½ at 28½. Wayside at 10¼, Sheep Creek at 92 and Big Missouri at 50 held unchanged.

Vancouver Sales

VANCOUVER, Oct. 1 (CP)—Mining shares sold on the Vancouver stock exchange today:

Listed: Big Miss 600, Bralorne 556, B R Con 2000, B R X 200, Cariboo 350; Dentonia 2800; Island Mount 4000, Inter C & C 8000; Koot Belle 1000, Minto 10,600; Morning Star 7000, Pioneer 595, Premier 3120, Reno 850, Salmon 500, Sheep Creek 700, Vidette 1000, Wayside 2500.

Curb: B.C. Nickel 1900, Can Rand 7000, Fairview 17,450, Fawn 1000, Federal 3500, Gold Mount 3500, Grange 500, Inter Gold 20,000, Hedley Amal 500, Marmot Metals 1000, Nicola 5800, Pilot 2500, Quesnelle Q. 700, Reliance 42,500, Relief Arl 600, Reward 9800, Silbak Premier 1900, Viking 1000, Wesko 2300.

Winnipeg Grain

WINNIPEG, Oct. 1 (CP).—Grain futures quotations:

	Open	High	Low	Close
WHEAT:				
Oct.	108	108¼	107⅛	107⅝
Nov.	108⅛	108⅛	107¼	107¾
Dec.	106¼	106½	105½	105⅞
May	107¾	108	106¾	106⅝
OATS:				
Oct.	44⅝	45⅛	44⅝	45⅛
Nov.	45⅛	45⅛	44⅞	45
Dec.	43⅞	44¼	43⅞	44⅛
May	45⅝	45⅝	45¼	45¼
BARLEY:				
Oct.	61½	62⅛	61	61⅛
Nov.	—	—	—	61¼
Dec.	59⅝	59⅛	58¾	59¼
May	58½	58⅞	58¼	58⅞
FLAX:				
Oct.	164¼	164½	164	164⅜
Dec.	164	164⅛	164	164⅛
May	—	—	—	164¼
RYE:				
Oct.	67½	67⅛	66¾	67
Nov.	—	—	—	67
Dec.	67¼	67⅝	66⅝	66⅞
May	68⅝	68⅝	67⅞	68

CASH WHEAT:
No. 1 hard 108⅛; No. 1 northern and track 107⅝; No. 2 Nor. 105⅞; No. 3 Nor. 103⅛; No. 4 Nor. 100⅝. No. 5 wheat 97⅝; No. 6 93⅛; feed 81⅛; No. 1 Garnet 102⅝; No. 2 Garnet 101¼; No. 1 Durum 115⅝; No. 1 A.R.W. 97⅝; No. 4 special 94⅛; No. 5 special 89⅛; No. 6 special 87⅛; screenings, per ton, $10.50.

CHICAGO WEAK

CHICAGO, Oct. 1 (AP)—Big deliveries on Winnipeg October contracts, together with reports of enlarged domestic winter crop acreage southwest, exercised a weakening influence on Chicago wheat values today.

Wheat closed irregular ⅝ off to ⅜ up, corn at ⅜ decline to ¼ advance, oats ⅛-½ down, and rye ¼ lower to ¼ higher.

Quotations on Wall Street

	High	Low	Close		High	Low	Close
Allied Chemical	226	225	226	Kenn Copper	49	48¼	48⅝
American Can	124	124	124	Kresge S S	26⅞	26⅝	26⅝
Am For Pow	7¾	7½	7⅝	Kroeg Groc	20⅞	20¾	20¾
Am Mach & F.	22	21¾	21¾	Mack Truck	44⅛	42⅜	44
Am Smel & R.	81	79⅝	80¾	Milwaukee pfd.	1⅝	1⅝	1⅝
Am Telephone	173⅜	172	172	Mont Ward	48¾	48¼	[illegible]
Am Tobacco	100¾	100⅝	100⅝	Nash Motors	19¼	18¾	18¾
Anaconda	38¾	38⅛	38⅝	Nat Dairy P	25	24¾	24⅞
Atchison	78⅜	78	78⅛	N Pow & L	12½	[illegible]	[illegible]
Auburn Motors	36	34¾	34¾	N Y Central	45¼	44⅝	44¾
Aviation Corp.	5⅛	5	5	Pac Gas & Elec	36¾	36⅝	36⅝
Baldwin	3⅝	3⅝	3⅝	Packard Motors	12½	12¼	12⅜
Balt & Ohio	24¼	23⅞	23⅞	Penn R R	38⅞	38⅜	38⅝
Bendix Av	30	29⅝	30	Phillips Pete	41⅞	40¾	41½
Beth Steel	69⅛	68	68½	Pure Oil	17¼	16¾	17
Canada Dry	18½	17½	18½	Radio Corp	10½	10¼	10¼
Can Pacific	12	12	12	Radio Keith Or	7¼	7⅛	7⅛
Cerro de Pasco	52¾	52¾	52¾	Rem Rand	18¾	18	18⅝
Ches & Ohio	67½	67	67	Safeway Stores	31½	29⅝	31
Chrysler	122½	121⅛	121½	Shell Union	23¾	23⅜	23⅜
Con Gas N Y	43	42¼	42⅝	S Cal Edison	31⅝	30⅝	30⅝
Corn Prods	70¼	69⅞	69⅞	South Pacific	43¼	43	43
Wright pfd.	6½	6⅜	6½	Stan Oil of Cal	36	35¾	35¾
Dupont	161⅛	160⅛	161⅛	Stan Oil of Ind	37¾	37½	37½
East Kodak	170⅛	169½	169½	Stan Oil of N J	61½	60⅛	61
Pow & L	15⅛	14⅞	14⅞	Stewart Warner	[illegible]	[illegible]	[illegible]
Erie	16¾	16½	16½	Studebaker	14⅞	14¾	14¾
Ford English	8¼	8¼	8¼	Texas Corp	37⅝	37¼	37⅝
Ford of Canada	13⅛	13⅛	13⅛	Texas Gulf Sul.	35¾	35⅛	35¾
First Nat Stores	47¼	47	47	Timken Roller	64	63¾	64
Freeport Texas	26¾	25	26¾	Union Carbide	97¼	96⅛	97¼
Gen Electric	45½	45⅛	45¼	Union Oil of C	21¾	21¾	21¾
Gen Foods	40¼	39¾	40¼	United Air	24¾	24⅜	24½
Gen Motors	69⅝	68⅝	69⅜	United Biscuit	28	27½	28
Gold Dust	13¾	13⅝	13¾	Union Pacific	137	136	136
Goodrich	22⅜	21⅞	21⅞	U S Pipe	50⅛	49½	49½
Granby	3¾	3½	3⅝	U S Rubber	35⅛	34⅛	34¼
Great Nor pfd	39¾	39⅜	39⅜	U S Steel	70¼	69⅝	69⅞
Great West Sug	35⅞	35½	35½	Vanadium Steel	23⅝	23⅜	23⅜
Howe Sound	51½	51½	51½	Warner Bros	13½	13¼	13¼
Hudson Motors	18⅜	18⅛	18⅜	West Electric	140⅞	140	140½
Inter Nickel	61	60⅜	60⅜	West Union	87⅜	86⅝	86⅜
Inter Tel & Tel.	13⅛	12¾	12¾	Woolworth	54¼	53⅝	54
				Yellow Truck	20	19⅝	19⅞

Vancouver Stock Exchange

Listed	Bid	Ask	Listed	Bid	Ask
A P Consolidated	.12	—	Georgian Copper	.20	.25
Amalgamated Oil	.10	.10½	Glacier Creek	.01	—
Big Missouri	.50	.51	Golconda Lead	.10	.11
Bralorne	8.70	8.75	Gold Mountain	.12	.12½
Brew & Dist	.75	—	Geo Enterprise	.02½	.04
British Dominion	.15½	.18	Geo River Gold	.01¼	.01½
Bridge River Con	.05	.05¼	Grandview	.02½	.02¾
Bridge River Exp.	.13¼	.15	Grange Mines	.02	.02¾
Cariboo Gold Q	1.86	1.88	Grull Wihksne G	.13¾	.14½
C & E Corporation	1.36	1.40	Haida Gold	—	.01½
Coast Breweries	13.75	14.00	Hedley Amalgam	.18¼	.18½
Coast Brew Rites	7.65	8.00	Hedley Sterling	—	.03
Dentonia Mines	.14	.15	Highwood Sarcee	.10¼	.12½
Gold Belt Mines	.18	.21	Home Gold	.03⅛	.03¼
Hargal Oil	.10	.10½	Indian Mines	.01¾	.02
Home Oil	—	.95	Inter Gold	.09¼	.10
International Coal	.20	.21	Independence Min	.00½	—
Island Mountain	1.26	1.29	Kootenay Flo	.00½	.00¾
Kootenay Belle	.90	.91	Lowery Pete	—	.12
Mak Siccar Gold	—	.03	Lucky Jim Lead	.01	.02
McDoug Segus Ex	.08	.08½	Madison Oil	.02	.02¼
McLeod Oil (New)	—	.27	Mar Jon Oil	.15	.16
Minto Gold	.28½	.30	Mercury Oil	.10	.10½
Model Oil	.22½	.25	Meridian Mining	.03¼	—
Morning Star	.02⅝	.02¾	Merland Oil	.09	.10
National Silver	.03¼	.03½	McGillivray Coal	.18	—
Pioneer Gold	7.75	7.80	Mill City Oil	.08	.10
Premier Gold	3.38	3.40	Morton Wolsey	.00½	—
Premier Border	.01	.01¼	Marmot Metals	.00¼	.00½
Quatsino Copper	.01½	.02	Nicola Mines	.15	—
Reno Gold	1.34	1.37	Noble Five	.02⅛	.02½
Reeves MacDon	.05	.06½	Nordon Oil	.10½	.11
Sally Mines	.09½	.10	Okalta Oils	.19½	.20
Salmon Gold	.08½	.10	Pacalta	.04½	.05½
Sheep Creek Gold	.92	.95	Pend Oreille	.85	.90
Spooner Oil	.11	—	Pilot Gold Mines	.05	.05¼
Taylor Bridge	.10	.11	Porter Idaho	.04	.05
Vanalta Limited	.05	.06	Quesnelle Quartz	—	.09½
Vidette Gold	1.38	1.40	Ranchmen's	.41	.45
Wayside Gold	.10¼	.10¾	Reliance Gold	.04	.04½
CURBS			Relief Arlington	.41	.42½
Alexandria Gold	—	.05	Reward Mining	.06¾	.07½
Anaconda Oil	.04½	.04¾	Royalite Oil	26.50	27.00
Baltac Oil	.02½	—	Rufus Argenta	.01¼	.01¾
Bayview Mining	—	.00¾	Silbak Premier	2.60	2.70
Beaver Silver	.02	.02½	Silvercrest Mines	—	.04
B C Nickel	.37½	.38	Silverado Con	.02	—
B R Mountain	.10	—	Silversmith Mines	.00¾	.01½
Canadian Rand	.05	.05½	Snowflake Mining	.00½	—
Coast Copper	.15	.16	Southwest Petrol	.15	—
Congress Gold	.09	.10	Standard Silver	.40	.44
Cotton Belt	—	.00½	Sunloch Mines	.15	—
Crows Nest Oils	—	.10½	Taylor Windfall	—	.15
Dalhousie Mines	.01½	.02	U D L	.70	—
Dalhousie Oils	.53	.56	United Empire	.02¾	—
Devenish Oils	.02½	—	United Oil	.05⅛	.06
Dictator Gold	.02½	.03	Viking Gold	.01¾	.02
Dunwell Mining	.03¼	.03½	Vulcan Oil	.57	.60
East Crest Oil	.07	—	Waterloo Mines	.01¾	.02
Fairview Amal	.08¼	.09	Waverley Tangier	.03¾	.04⅞
Fawn Mining	.65	.70	Wellington Mines	.00½	.01
Federal Gold	.04½	.04¾	Whitewater Mines	—	.04
Freehold Oil	.06	—	Ymir Yankee Girl	.40	—

FRANC SLIPS

NEW YORK, Oct. 1 (AP).—Foreign currencies declined in relation to the United States dollar in foreign exchange dealings today as France neared final action on devaluation of the franc.

In New York, in response to the Bank of France's release of francs to business for month-end payments, the franc slipped sharply to 4.76 cents, a decline of .19 of a cent, and well within the final revaluation limits.

The pound sterling also registered a slight loss, closing at $4.93, down 1¾ cents. The Netherlands guilder, following the Dutch government's decision to let it seek its level in the exchange markets slipped .80 of a cent to finish at 54 cents. The third of the new devaluation units, the Swiss franc, ended unchanged at 23.03 cents.

German marks declined .05 at 40 cents, and Scandinavian currencies as much as .09 of a cent.

The Canadian dollar closed at par.

MINES ARE DOWN

TORONTO, Oct. 1 (CP). — The mining market sold down in a lackadaisical performance today. Only 701,000 shares changed hands.

Toburn was pushed to a new high at 4.45 and the close at 4.35 showed a gain of 45 cents. Premier, holding the controlling interest in Toburn, moved up in sympathy, adding 10 cents. Other highlights were Buffalo-Ankerite, up 65 cents, Paymaster, up 8 cents and Bralorne, up 20 cents.

Hollinger was off ⅛. Pickle Crow 10 cents. Other issues declining 5 to 7 cents included Siscoe, McWatters, Central Patricia, Chibougamou and Conarium. Anglo-Huronian and Hardrock dropped 15 cents each.

London Close

LONDON, Oct. 1 (AP)—Close. Brazilian $14¾; Intl Nickel $61⅜; British Am Tobacco 129s 4½d; Carreras Ord "A" £9⅞; Central Mining £25; Courtaulds 53s 9d; Crown Mines £14⅝; De Beers £10¾; Distillers 108s 6d; East Geduld £9⅝; Ford Ltd. 34s 1½d; Mining Trust Ltd. 4s 6d; Rand Mines £8⅝; Rhodesian Anglo Am 17s 6d; Rhokana Corp £7⅝.

Bonds—British 2½ per cent Consols £85½; British 3½ per cent War Loan £107⅝; British Funding 4s 1960-90 £117⅛.

INDUSTRIALS UP

TORONTO, Oct. 1 (CP).—The Toronto industrial market started the new month with a buoyant note, registering higher prices on good volume. The close showed 51 gains against 23 losses.

Both Abitibi issues were at new highs with the Common turning over to the extent of 7000 shares. The Preferred reached 20¼ and still had 1½ to the good at 19 at the close. Maple Lead Pfd added a point, also selling at a new high.

Vancouver Wheat

VANCOUVER, Oct. 1 (CP).—Vancouver cash wheat prices:

	Straight	Tough
No. 1 hard	105⅞	103⅞
No. 1 Nor.	105⅝	103⅝
No. 2 Nor.	103⅝	101⅝
No. 3 Nor.	100⅝	97⅝
No. 4 Nor.	99⅛	96⅝
No. 5 wheat	96⅛	93⅝
No. 6 wheat	86⅝	83⅞
Feed	82⅝	79⅞

BAR GOLD UP TWO

MONTREAL, Oct. 1 (CP).—Bar gold in London up two cents at $34.76 an ounce in Canadian funds; 140s 5½d in British. The fixed $35 Washington price amounted to $35 in Canadian.

Montreal Silver Quotations

MONTREAL, Oct. 1 (CP)—Silver futures closed steady today, unchanged to 20 points off. No sales, Bids: Oct. 44.55; Dec. 44.55; March 44.60; May 44.70; July 44.80.

Dow-Jones Averages

	High	Low	Close	Change
30 industrials	168.83	167.54	168.26—up	.44
20 rails	56.11	55.68	55.76—off	.12
20 utilities	34.29	33.86	33.93—off	.16
40 bonds	——	——	105.02—up	.01

Montreal Stock Exchange

Associated Breweries	10	Ogilvie	220
Bell Telephone	149½	Power Corporation	17
Brazilian	14½	Quebec	19¾
B C Power A	31	Shawinigan	22¼
Bruck Silk	8	Sherwin Williams	19
Builders Products	47	South Can Power	12
Canada Bronze	39½	Steel of Canada	68¾
Canada Car Foundry	9⅝	CURBS	
Canada Cement	7⅝	B C Packing	12⅞
Canada Cement Pfd	86½	Brewers & Distillers	.80
Canada Celanese	27½	British American Oil	22½
Can Ind Al A	6½	Canada Dredge	45½
Can Ind Al B	5¾	Canada Malting	34¾
C P R	12	Canada Wineries	2¼
Canada Steamers	1¾	Dominion Stores	9¾
Cockshutt	6½	Ford of Canada A	23⅝
Consolidated M & S	58⅞	Imperial Tobacco of Canada	13⅞
Dominion Bridge	46⅞	International Petroleum	35⅝
Dominion Glass	107¾	Mitchell Robt	10
Dominion Textile	70½	Price Bros	9
Dryden Paper	9¾	Page Hersey	92
Gn St Wares	4¼	BANKS	
Chas Gurd	5⅛	Canada	58
Hamilton Br	5	Canadien	139
Imperial Oil	21	Commerce	158
International Nickel	60⅜	Imperial	200
Massey Harris	4⅝	Montreal	199¾
McColl Frontenac	14	Nova Scotia	281
Montreal Power	33	Royal	177
National Steel Car	20½	Toronto	229

Toronto Stock Quotations

Bankfield	.68	Sheep Creek	.95
Barry Hollinger	.06	Sherr Gordon	1.65
Base Metals	33	Siscoe	4.40
Big Missouri	.52	Smelters G	.08½
Bobjo	.28	Stadacona	.65
Bralorne	8.75	St. Anthony	.16
B R X	.13½	Sud Basin	5.20
Buf Ankerite	8.80	Sullivan	2.02
Can Malartic	1.33	Sylvanite	3.01
Cariboo Gold	1.89	Teck Hughes	5.85
Castle Treth	1.33	Toburn	4.35
Central Man	.25	Towagamac	.79
Central Pat	3.95	Treadwell	.35
Chibougamou	1.65	Ventures	2.33
Conarium	1.83	Waite Amulet	1.71
Cons M & S	59.00	Wayside	.10
Dome	56.00	White Eagle	.04
Dominion Exploration	.06½	Wright Hargreaves	7.80
Eldorado	1.38	OILS	
Falconbridge	9.65	Ajax	.40
God's Lake	.90	B A Oil	22.50
Granada	.31	C & E Corp	1.36
Hardrock	2.65	Chem Research	.75
Hollinger	13.75	Dalhousie	.55
Howey	.73	Home	.90
Hudson Bay	27.50	Imperial	21.25
Inter Nickel	60.50	Inter Pete	35.37
		Merland	.09
J M Con	.57	Nordon	.11
Kirkland L	.56	Royalite	27.25
Lake Maron	.11	INDUSTRIALS	
Lakeshore	56.00	Beattie Bros	10
Little Long Lac	6.00	Bell Telephone	150
Macassa	4.40	Brazilian	14½
Maple Leaf	.23	Brew & Dist	.80
Malrobic	.04	Can Bread	6⅛
McLeod Cockshutt	4.45	Can Car & Fdy	9½
McIntyre	40.12	Canada Cement	7¼
McK R L Gold	1.70	Canada Dredge	45½
McVittie Gr	.21	Canada Malting	34¾
McWatter Gold	1.24	Can Pac Rail	12⅛
Mining Corp	2.64	Cons Smelters	58½
Nipissing	2.45	Dominion Bridge	46¾
Noranda	63.75	Dominion Stores	10
Parkhill	.29	Dist Seagrams	23½
Paymaster	1.09	Ford Canada A	23½
Pend Oreille	.85	Goodyear Tire	83
Pickle Crow	6.55	Hiram Walker	40
Pioneer	7.65	Loblaw A	21¼
Premier Gold	3.44	Massey Harris	4⅜
Reno	1.36	Steel of Canada	69
San Antonio	1.80	Walker Brew	1.90

Exchange Rates

NEW YORK, Oct. 1 (CP).—Sterling exchange weak at $4.92 for 60-day bills and at $4.93 for demand. Canadian dollars par.

Franc 4.76 cents.
Italy 7.80 cents.
Uruguay 80.00 cents.

NEW HIGH MARKS AT MONTREAL

MONTREAL, Oct. 1 (CP).—Bursts of selling shook the stock market today but there still was enough buying power to send selected issues to new highs. Volume decreasd.

Foundation jumped 3½ to 23 while Building Products, Gypsum Lime and Dominion Bridge ruled steady to a bit higher.

National Steel Car lost all but a point to 20¾ while Canadian Car Common and C.P.R. declined narrowly.

Distillers-Seagrams slipped more than a point to 23½. Other liquors held steady. Shawinigan gained a point to 22½ and Lake of the Woods 1⅜. Papers generally were quiet.

NEW YORK GAINS

NEW YORK, Oct. 1 (AP)—Buyers ignored the usual stock market favorites today and roamed through the list picking up a wide assortment of industrial specialties and some merchandise, farm implement and rail equipment shares.

Transactions dropped to 1,107,170 shares from 1,356,125 the day before. The Associated Press average of 60 stocks was one-tenth of a point higher at 67.7. Thus the narrow range it settled into after a spurt last Saturday on the franc devaluation move was prolonged.

WINNIPEG GAINS

WINNIPEG, Oct. 1 (CP).—Heavy deliveries of wheat against maturing October contracts failed today to halt a quiet advance in futures prices on the Winnipeg grain exchange.

Net gains of ⅛—⅝ cent were registered, October closing at $1.07⅝, November $1.07¾, December $1.05⅞ and May $1.07⅝.

Wheat delivered against the October future totalled 9,492,000 bushels, made up of No. 1 northern and No. 1 Garnet grades. The deliveries were heavier than expected.

Export sales of more than 500,000 bushels of Canadian wheat proved sufficient to take care of the light selling that filtered into the pit and hold prices at levels above the previous close throughout the session.

Eastern Sales

TORONTO, Oct. 1 (CP).—Sales of 100 or more shares on the Toronto stock exchange, industrial section, today: 6165 Abitibi; 940 Bathurst A; 4894 Brazilian; 450 B R & Dist; 105 Brew Cp; 645 B A Oil; 770 C I Alc; 607 C P R; 100 C Smelters; 4110 Seagrams; 5174 Ford A; 2575 Gyp & Al; 105 Imp Tob; 1082 Nickel; 250 Lk Woods; 668 Map L M Pfd; 1220 H Walkers; 186 Walker Pfd.

MONTREAL, Oct. 1 (CP).—Sales of 100 or more shares on the Montreal stock exchange today: 4845 Bathurst; 3673 Brazil; 120 B C Pow; 460 Can Car; 220 Alcohol A; 551 C P R; 105 Smelters; 680 Dist Seag; 800 Dryden; 1050 Gypsum; 1350 How Smith; 250 Imp Tob; 1035 Nickel; 1824 Lake Wds; 195 Massey; 803 McColl; 1326 Mtl Pow; 360 N Brew; 2205 N Stl Car; 1304 Noranda; 1070 Pow Corp; 5742 Shawinigan.

Calgary Livestock

CALGARY, Oct. 1 (CP). — Receipts, Wednesday, cattle 668; calves 70; hogs 369; sheep 159. Thursday, to noon, cattle nine; calves four; hogs 159; sheep 102.

Sales good butcher steers active, 4.00-4.25; good heifers 2.75-3.00; good to choice veal calves 3.00-3.50.

Hogs steady; selects 7.85; bacons 7.35; butchers 6.85.

Good lambs 5.50; common 4.50.

Exchanges

MONTREAL, Oct. 1 (CP).—British and foreign exchange closed easier today.

Australia, pound, 3.9391.
Japan, yen, 2.883.
New Zealand, pound, 3.9708.
South Africa, pound, 4.9091.
Switzerland, franc, .2304.
(Compiled by the Royal Bank of Canada).

Money

By the Canadian Press

Closing exchange rates:

At Montreal—Pound 4.92 31-32; US dlr 1.00; franc 4.75.

At New York—Pound 4.94½; Cdn dlr 1.00; franc 4.76.

At Paris—Market closed.

In gold—Pound 12s; US dlr 59.50 cents; Cdn dlr 59.46 cents.

U.S. DOLLAR UNCHANGED

MONTREAL, Oct. 1 (CP)—Pound sterling dropped 1 25-32 cents on Montral foreign exchanges today to $4.92 31-32. The French franc eased .21 cent to 4.75 cents while the United States dollar was unchanged at par.

IS HONOR GUEST AT SILVERTON

Mrs. M. King From Vancouver Is Feted

SILVERTON, B. C. — Mrs. C. Schmidt entertained at the tea hour in honor of her sister, Mrs. King of Vancouver. The tea-table was centered with marigolds. Refreshments were served by the hostess assisted by Mrs. King. Guests were Mrs. C. King, Mrs. W. Hunter, Mrs. T. Dinsdale, Mrs. C. Berg, Mrs. S. Watson, Mrs. H. Lancaster, Mrs. Melby, Mrs. J. Matheson, Mrs. O. Berbman, Mrs. H. Wilson, Mrs. J. Johnson, Mrs. T. Burley, Mrs. H. Stavert, Mrs. H. Dewis, Mrs. J. Scia, Mrs. R. Doul, Mrs. A. Watton, Mrs. R. Hambly, Mrs. H. Elsmore, Mrs. J. Ironside, Mrs. A. Wallace, Mrs. H. Kelsall, Mrs. A. Cummins, Mrs. W. Marshall, Mrs. G. Kirk, Mrs. T. Anderson, Miss Margaret Liebscher, and Miss Mary Kelly.

Mr. and Mrs. J. Wallace of Ymir were guests of Mr. and Mrs. A. Wallace Sunday.

Mrs. J. Ironside spent a few days in Nelson, guest of Mrs. C. Norris.

Miss Lipton of Creston spent a few days in town, a guest of Mrs. F. Brennan.

Mr. and Mrs. H. Chester and son Ian, spent a few days in town, guests of Mr. and Mrs. W. Hunter.

Mrs. F. Bennan of Nelson was visiting her mother, Mrs. W. Marshall here.

Mr. and Mrs. S. Walton and R. Thorburn were diner guests of Mrs. J. Webb Saturday.

R. Thorburn returned Sunday to his home in Hesbeth, Alta., after spending two weeks as guest of Mr. and Mrs. S. Watson here.

Mr. and Mrs. H. Lancaster of Brockett, Alta., were guests of Mr. and Mrs. H. Lancaster for a few days.

The Women's Auxiliary met at the home of Mrs. T. Burley Wednesday afternoon. Those present were Mrs. W. Hunter, Mrs. J. Johnson, Mrs. P. Harding, Mrs. G. Lockhart, Mrs. T. Dinsdale and Mrs. Dorothy Hunter.

A very large crowd attended a C.C.F. meeting in the Miner's Union hall when Mrs. Steeves, M.-L.A., gave an interesting address.

H. Stanton was a patient in Slocan Community hospital.

Among those from Silverton attending the Fireman's ball at New Denver Friday were Miss Nora Simpson, Miss Irene Kennedy, Miss Norma Johnson, Miss Hughena Mathenson, Miss Joyce Johnstone, Miss Audrey Watson, Miss Gertrude Kirk, Miss Dorothy Hunter, R. Kirk, J. Kelly, E. Stanton, R. Hambly, C. Schmid and J. Fairhurst.

Miss O. Larson and J. Stewart of Sandon were guests of Mr. and Mrs. C. Berg.

Miss Mae Kelly was soloist at the Thanksgiving Service of the United church Sunday.

H. Dewis was a visitor to Spokane.

H. Stavert left Saturday for Spokane to recieve medical treatment.

Clauduis Martinson was a visitor to Nelson over the week-end.

Lance Emerson of Trail was a visitor to town.

CONTRACT PARTY

Mrs. J. Johnson and Mrs. G. Kirk were joint hostesses at contract contract bridge at the home of Mrs. Johnson. Prizes were won by Mrs. A. Walton and Mrs. A. Harding. Supper was served by the hostesses assisted by Miss Norma Johnson, Miss Audrey Watson, Miss Hughena Matheson and Miss Rose Johnson. Invited guests were Mrs. G. Lockhart, Mrs. J. Fleury, Mrs. W. Johnstone, Mrs. E. Mathews, Mrs. A. Harding, Mrs. A. Watson, Mrs W. Hunter, Mrs. H. Lancaster, Mrs. C. Schmidt, Mrs. M. King, of Vancouver, Mrs. J. Scaia, Mrs. W. Marshall, Mrs. F. Brennan, Mrs. T. H. Wilson, Mrs. A. Walton, Mrs. A. Wallace, Mrs. Melby, Mrs. J. Matheson, Mrs. A. Ham, Mrs. G. Waterman, Mrs. J. Ironside, Mrs. H. Stavert, Mrs. H. Dewis, Miss Nora Simpson, Miss Marjorie Gorringe, Miss Dorothy Hunter, Miss Mae Kelly, Miss Margaret Liebscher, Miss Audrey Watson, Miss Gertrude Kirk, Miss Norman Johnson, Miss Hughena Matheson and Miss Rose Johnson.

English Visitor With Tarry's Folk

SOUTH SLOCAN, B.C.—Miss H. E. Bower of Lowestoft, England, who is the guest of Mrs. Robert Wallace of Tarrys, was a visitor here with Mrs. Wallace, during the week. Miss Bower has just returned from a visit to Vancouver and Victoria and purposes retunring to England the latter part of October.

R. T. Edwards, principal of the public school, was a week-end visitor in Nelson.

Leonard Purdy of Trail spent the week-end visiting his father, John L. Purdy.

Mr. and Mrs. H. Edwards, who have been spending some weeks placer mining in the Sheep Creek district, have returned.

Mr. and Mrs. P. Horlick were Nelson visitors on Sunday.

Mr. and Mrs. J. K. Simpson of Powell River, who are on a motoring trip through the Okanagan and Kootenay are the guests of Mr. and Mrs. G. N. Brown at Corra Lynn for a few days.

PACKERS ABOUT THROUGH WITH FALL VARIETIES

HARROP, B.C.,—Miss Edith Sullivan, who spent the summer months in Vancouver, has been the guest for two weeks of Mr. and Mrs. W. D. Ogilvie. Miss Sullivan leaves Thursday for her home in Lethbridge.

Miss K. Renton of Nelson spent the week-end with her sister, Mrs. W. S. Ashby.

Misses Betty and Peggy Porteous visited here recently with their cousin, Miss Ethel Fairbank.

Miss Jessie Harrop leaves Friday to visit with friends in New Denver.

Mr. and Mrs. H. Fairbank and family were in Harrop from Friday to Sunday.

Miss Ada Andrews and Walter Fitchett who visited at their respective homes over the week-end, returned to Nelson Sunday where they attend high school.

Packing of fall varieties of apples is expected to finish this week, packing commencing here on Sept. 21. Winter varieties will be packed later.

Miss Maybelle De Graffe arrived here Tuesday from Stettler, Alta.

NAKUSP TEA AND SALE SUCCESS

NAKUSP, B.C.—A successful afternoon tea and sale of fruit and vegetables was sponsored by the United Church Ladies' Aid in the United church parlors Monday.

Autumn flowers were attractively arranged.

The committees were:

Reception—Mrs. E. W. Bill and Mrs. C. Addyman.

Sale of fruit and vegetables—Mrs. M. Ion, Mrs. B. McRoberts and Miss A. Bowes.

Tea—Mrs. H. L. Miller, Mrs. O. Salstrom, Mrs. C. B. Hambling, Mrs. F. Carlson and Miss R. Hamer.

Mrs. L. J. Edwards entertained at the tea hour Thursday on her birthday. Assisting the hostess were Mrs. G. H. Garner and Mrs. M. Kerr.

HOSPITAL AUXILIARY MEETS

Mrs. C. L. Herridge and Miss J. Yurick were hostesses at a hospital auxiliary meeting.

During the business session it was decided to sponsor a series of card parties, the first to be held in October. Proceeds will aid the hospital.

Present at the meeting were Mrs. J. Parent, Mrs. E. J. Levesque, Mrs. C. L Herridge, Miss J. Yurick, Mrs. A. E. Fowler, Mrs. J. Parent Jr., Mrs. T. Thurgood and one new member, Mrs. H. L. Hiltz.

Miss Nettie Sutherland was hostess at a dinner party on her sixteenth birthday. Her guests included Miss Aneta Horsley, Miss Eleanor Watson, Miss Mary Kershaw and Miss Joan Markwick.

Miss Georgina Munn celebrated her birthday Thursday when she was hostess to several girl friends at dinner.

F. Walstrom returned Saturday from Sidmouth, where he had been employed for two months.

A. K. Miller of Graham's Landing was a visitor in town Friday.

Mr. and Mrs. J. Robins of Arrow Park were among shoppers in town Saturday.

Miss J. Yurick, matron of the Arrow Lakes hospital, left Saturday for Vancouver.

Mrs. L. Perdue, who was visiting at the home of her parents, Mr. and Mrs. A. Lidberg, left for Edmonton Friday.

Miss Beda Campe has left for Trail, where she has accepted a position on the nursing staff of Trail-Tadanac hospital.

Emil Juras left Saturday for Vancouver to receive medical treatment at St. Paul's hospital.

Among those attending the Fireman's ball at New Denver Friday were Mr. and Mrs. E. Munn, Miss M. Donselaar, Miss M. Morrison, Miss M. Alpsen, Mr. and Mrs. C. L. Hiltz, Miss D. Harvey, R. White, R. Jones, C. Campe and S. Ward.

NEW DISTILLERS STOCK PLANNED

NEW YORK, Oct. 1 (AP)—Distillers Corporation-Seagrams limited announced today regist tion with the United States securities and exchanged commission for a new $15,000,000 issue of five per cent preferred stock with stock purchase warrants attached.

Cotton growers in Arizona are plagued by a growth disorder of the cotton plant called crazy-top, which seems partly due to times of water shortage.

What are travelers' cheques?

Bank cheques issued in denominations of $10-20-50-100 and cashable anywhere through Banks, Hotels, Railways, Steamboat Companies, bus lines—

Pay Your Way By Travelers' Cheque

101

IMPERIAL BANK OF CANADA

HEAD OFFICE -TORONTO
BRANCHES THROUGHOUT CANADA

Sangster's Pen Only Fraction Under Scheibler

Three Leaders in 10 Points as Near Finish

Only three-quarters of a point separates the W. J. Scheibler and Robert B. Sangster pens at the end of the 47th week of the British Columbia egg-laying contest at the Dominion experimental farm at Agassiz, with the M. H. Ruttledge pen 8.8 points behind the Sangster birds. This is the result of a gain of 10.5 points by Sangster on Scheibler during the week, and a gain of 7.3 points by Ruttledge on Sangster. If these rates of change are maintained, both Sangster and Ruttledge will pass Scheibler in another week, and be in a position to fight it out in the stretch.

The Sangster pen is 229 eggs behind the Scheibler pen on the 47 weeks, its heavier eggs giving it its points. Thus, the Sangster birds laid six more eggs during the 47th week than the Scheibler fowls, but added 10.5 more points. Sangster and Ruttledge eggs are about the same in weight now, though the Ruttledge pen produced 207 more than the Sangster pen in the 47 weeks, for slightly under an equal number of points.

Over 80 points behind the leader, the A. W. Schofield pen, a former leader, is out of the picture, and no other pen is within 100 points of Schofield.

Following is the standing for the 47th week, omitting the day-by-day record and the week's eggs:

Breed and Owner	Wks. Pts.	Tot. Eggs	Tot. Pts.
Barnevelders			
Fitz-Herbert, H. G.	35.7	1837	2158.9
White Wyandottes			
Sidney Expt. Sta.	28.8	1990	1949.0
Barred Plymouth Rocks			
Cram, Jack	49.5	2076	2146.9
Darbey, P. & Son	27.4	1859	1756.0
Lambies, Jas.	34.6	1597	1683.6
Roberts, Cyril & Son	39.2	2062	2168.5
Uni. of B.C.	40.9	2187	2344.7
S.C. Rhode Island Reds			
Arnould, H. K. A.	39.5	2177	2339.8
Brown, Jack	34.7	1821	1888.7
Game, Geo. W.	40.2	1903	1737.3
Maynard, W.	31.5	1497	1645.0
Goodman, John	33.7	2021	2197.5
McCurrach & Hall.	29.1	1528	1458.5
Penzer's Red Farm	48.1	2041	1975.6
Ruzzell, D.	57.0	2049	2049.2
Swastika Poult. Fm.	41.1	1911	1983.9
S.C. White Leghorns			
Appleby Poult. Fm	37.0	2165	2176.6
Bolivar Hatcheries	36.1	1980	2073.4
Chalmers, J.	32.4	2014	2242.5
Darbey, P. & Son	25.0	1599	1714.6
Evans, F. C.	39.3	2051	2383.7
Evans, F. C.	44.6	1998	2315.3
Fairweather, W. M.	50.4	2239	2440.5
Headey, C.	41.5	2111	2389.1
Kennedy Bros.	16.3	1548	1666.3
Kennedy, J. H.	33.8	1781	1924.2
Lawson, Mrs. M.	54.0	2097	2283.4
Metcalfe, C. P.	47.3	1931	2114.7
Miller, D.	49.0	2078	2375.0
McCurrach & Hall.	15.2	1584	1766.3
Oliver, D. L.	44.6	2159	2299.9
Pollok, G. L. H.	29.3	1984	2180.6
B.C. Land Op. Co.	52.2	2279	2411.6
Ruttledge, M. H.	54.1	2407	2585.1
Sangster, Robert B.	46.8	2200	2593.9
Scheibler, W. J.	36.3	2429	2594.2
Schofield, A. W.	35.8	2208	2513.3
Smith, T. J.	39.2	1738	1944.9
Swensson, P.	50.9	1970	2132.9
Verchere, F. G.	24.7	1777	1731.2
Watson, W.	37.7	2239	2137.5
Whiting, W.	40.1	2346	2319.5
Windermere Ex. Sta	37.7	1849	1929.7

MONTREAL PRODUCE

MONTREAL, Oct. 1 (CP)—Volume expanded on Canadian commodity exchange produce section today.

Butter spot close—Que. 24¼. Sales: 600 boxes Que. 24⅜; 200 boxes Que. 24¼.

Cheese spot—Que. white 13¾-14.

Eggs spot—Ont. A-large 34A; A-medium 32A; B-large 23A.

NEW YORK, Oct. 1 (AP).—Evidencing further recovery from franc devaluation nervousness, corporate loans in the bond market scored gains today.

U. S. Governments were 5-32 of a point higher to 2-32 down.

French stamped 7s rose 4 points on a single transaction, but the stamped 7½s gave up as much on a fair turnover.

Domestic loans were fractions to 4 points up.

NYAL
2 for 1 Sale
Continues today and Saturday
Dependable
Home Remedies at half price
Mann, Rutherford Drug Co.

BURIED AT ASHCROFT

ASHCROFT, B. C., Oct. 1 (CP)—Funeral services were held today for Mrs. Margaret D. Warring of 14-Mile creek, Lillooet road, who died in hospital here last Wednesday following a lengthy illness.

8:15—TONIGHT TONIGHT—8:15
Fourth Game
Box Lacrosse Finals
NELSON vs. ROSSLAND
Reserved Seats 40c—On Sale Today at 1:30 p.m. at West End Vernon St. Ticket Office
General Admission: Adults 25c Children 10c
Prior to Senior Game there will be a game between the Trail Midgets and Nelson Panther Midgets.
West End Vernon St. Door Open at 7 p.m.
East End Door Will Open at 7:30 p.m.

"Best Stoker Coal Available"
Say Large Users
Hillcrest "Natural"
CROW'S NEST COKING COAL
NELSON TRANSFER Co., Ltd.
NELSON AGENTS PHONE 35

NOT KIDNAPPED —MARRIED

MEADVILLE, Pa. (CP).—While police searched for supposed kidnappers of Mildred Joseph, her parents received a telegram announcing her marriage to Samuel Daniels.

Capitol
SIX DAYS
STARTING MONDAY
THE SENSATION OF THE SCREEN!

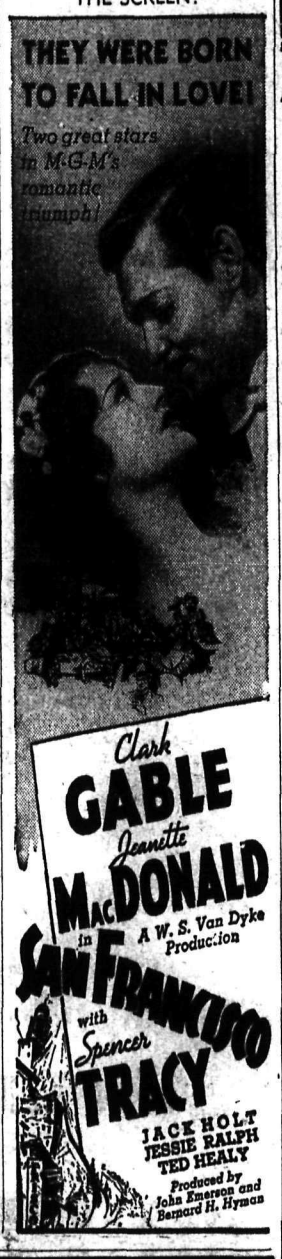

The Only Genuine Rexall
SALE 1c SALE
NOW ON AT
CITY DRUG CO.
TODAY and SATURDAY
Bargains for all.
Box 460 Your Rexall Store Phone 34

Fall Suits
Styled right to the minute. Fabrics and tailoring to please men who know the best and insist upon having it. Suits that speak well of a man's taste's habits, ambitions through their air of well-bred authority.
$24.50—$27.50 Up
Some With Two Trousers
EMORY'S
Limited

Archibald Displays Coast Morning Paper in Trail at Noon

TRAIL, B.C., Oct. 1.—W. M. Archibald of the C. M. & S. company at 12 o'clock noon Thursday displayed to his friends here a copy of Thursday's morning's issue of the Vancouver News-Herald, brought from the coast by plane.

Wednesday Hon. R. Randolph Bruce, recently appointed Canadian minister to Japan, Mrs. Bruce and Mr. Archibald flew from Trail to Vancouver in the latter's plane, piloted by Page McPhee.

Lake Fluctuating but Lower Still

With five reversals of trend within a week, the West Arm level, after almost unchecked decline for many months, is clearly now at the stage of fluctuation, but still trending downward. From 1.92 feet above the low water mark, Wednesday's figure, the level dropped to 1.87 feet Thursday afternoon at 6 o'clock, a new figure for the fall season, a 24-hour decline of .05 foot.

CLASS ADS BRING RESULTS!

DIES FROM INJURIES

NEW WESTMINSTER, B. C., Oct. 1 (CP)—George Larmon of Milner, B. C., died in hospital here today, the result of injuries suffered Saturday night when a motorcycle on which he was riding collided with a parked truck near Cloverdale.

J. A. C. Laughton
Optometrist
Suite 205 Medical Arts Bldg.

. . . for Want of a
Coat of Paint
Like the traditional battle that was lost for want of a nail, the loss of re-sale value through failure to re-paint regularly can mount surprisingly. The small investment pays big dividends in protection and appearance; it will be repaid many times in increased satisfaction and greater value.
BE SURE AND ASK FOR
BAPCO PURE PAINT
MADE IN B.C.
Wood, Vallance Hardware
Company, Limited
Nelson, B. C.

Preparatory to Announcing
THE 1937 MODELS
We Are Offering—Some of the
BIGGEST USED CAR VALUES of the Year
at Sacrifice Prices

1936 V-8 DeLuxe Sedan
Radio and Heater. Gone 4000 miles **$925.00**

1935 V-8 DeLuxe Touring Coach
$800.00

1933 V-8 DeLuxe Coach
A Snap At **$550.00**

1931 Model A Ford Coupe
$275.00

Of $175,000 Worth of Car Sales during 1936 over 65% were sold to customers who had purchased more than one car from us previously. In many cases these were people who had purchased 2 or 3 and as high as 5 and 6 cars during preceding years. Surely repeat business such as this bespeaks the type of business done and the confidence built up by

KOOTENAY MOTORS (Nelson) Limited
Hudson-Terraplane, Nash-LaFayette Dealers in Nelson
Phone 117 A COMPLETE AUTOMOBILE SERVICE Nelson, B. C.

Auction Sale
TODAY, OCTOBER 2nd.
2 P.M.
BRICK BUILDING, CORNER OF CHATHAM AND OAK STREETS FAIRVIEW
Acting under instructions from Mrs. Fosley, I will offer the following goods: Garden Tools, Hose, Screen Doors, Kitchen Utensils, Lino, Breakfast Set, Simmons Beds, and Mattresses, Dresser, Chest of Drawers, Single Bed, Curtains, Blinds, Brick-lined Heaters, Books, Drop-Leaf Table, Floor Lamps, Rugs, Rocker, 4-Wheeled Trailer with box 4 x 11, good tires, ready to hitch, and other goods.
G. HORSTEAD,
Terms: Cash. Auctioneer.
Goods on view morning of sale.

TOO LATE TO CLASSIFY

FOUND — 16 KEYS ON RING. Owner may have same by identifying keys and paying for this ad. (2869)

NEWS OF THE DAY

Dance tonite at Balfour. Margaret Graham's music. 75c a couple. (2862)

77 Taxi Cars on stand at Wright's Cigar Store. Phone 77. (2866)

NOVELTY DANCE YMIR OCT. 5. EVERYBODY WELCOME. (2856)

Spaghetti feed at Golden Gate Cafe, 5 o'clock tonight. (2867)

DANCE AT SALMO COMMUNITY HALL TONIGHT. (2839)

Tonight! F.C.C. Military Whist and Dance, 8 p.m.—35c. Dancing at 10:30. (2855)

Dance tonite, Castlegar, and every Friday till further notice. Sommers Orchestra. (2843)

Wiring repairs and service. F. H. Smith, 313 Baker St. Phone 666. (2857)

DANCE AT SALMO COMMUNITY HALL, OCT. 2nd. (2839)

Sale of men's suits and furnishings at Fletchers, Masonic Blk. (2859)

Why is 'CHOQUETTE BROS.' bread the best? Because only the best ingredients are used. (2858)

See our new display of fall suits in stripes and window-panes. JACK BOYCE. (2833)

Harness and leather goods repaired. Holland's, opp. Tel. Office. (2487)

NOTICE: Boston Hat Works, business as usual next to Jack Boyce's store. (2868)

VICTORY LODGE
New! New! New! Furnishings and decorations, steam heat. Rooms by day or week, meals if desired. Next to Peebles Motors, 119 Baker St. (2840)

Two regular size articles for the price of one, plus only one cent! Seems unbelievable, but it's true. Today and Saturday. Two big days. 250 big bargains. City Drug Co., the Rexall Drug Store. (2865)

ATTREE STUDIOS OF DANCING
Classes and Private Lessons Tuesdays, Wednesdays, Fridays and Saturdays from 10 a.m. Ballroom lessons by appointment. A special class is being formed in "Balance and Limbering" for those taking up *Fancy Skating this winter.* Ph. 676. (2861)

Trailites—Why not spend your week-end or holidays fishing at Kaslo, Ainsworth, or Balfour. Go by Greyhound. Phone 642, J. M. Doughty, our Trail Agent for information. Excursion fares.
GREYHOUND LINES
Phone 800
Nelson Depot 205 Baker St (2842)

FIRST of the MONTH
Food Values
When You Think of Groceries Think of the Star

Fruits and Vegetables

Bananas
While they last. 3 lbs. 25c

ORANGES: med. doz. 39c
Large: doz. 49c
GREEN CONCORD GRAPES: Basket, large 49c
PEACHES: Basket 25c

FRESH LOCAL SPINACH: 3 lbs. . 25c
BRUSSELLS SPROUTS: lb. 19c
SWEET POTATOES: 2 lbs. 25c
MARROW, HUBBARD SQUASH: lb. . 4c
FRESH CARROTS, BEETS: bunch 5c
ONIONS: Okanagan Dry; 8 lbs. .. 25c

PHONES
10 and 11
PHONE YOUR ORDERS
Free Delivery to All Parts of the City
Freight prepaid on all orders over $10.00

Nabob Tea Lb. ..... 47¢
Nabob Coffee Lb. ..... 39¢

CANNED VEGETABLES
NABOB CUT GREEN BEANS ..... 2 tins 25¢
NABOB GOLDEN BANTAM CORN ..... 2 tins 29¢
PEAS—Columbia No. 5's ..... 2 tins 25¢
ROYAL SITY TOMATOES—2½s ..... 2 tins 23¢
HEINZ PORK AND BEANS—18-oz. tin .. 2 for 29¢
LIBBY'S TOMATO JUICE—10½-oz. tin .. 4 for 25¢
LIBBY'S COOKED SPAGHETTI—Tall tin .. 2 for 23¢
HEDLUND'S SOUP—Oyster, Clam, Mushroom; 2 for ..... 19¢
REGAL OR IODIZED SALT ..... 2 cartons 19¢
HELMET CORNED BEEF ..... 2 tins 25¢
HUNTLEY & PALMER'S FANCY IMPORTED BISCUITS: Carton ..... 23¢

PRUNES—Nabob, Extra Large ..... 2-lb. carton 25¢
PITTED DATES—Fresh Stock ..... 2 lbs. 25¢
CHRISTIE'S RITZ CRACKERS ..... Pkg. 15¢
FANCY SOCKEYE SALMON—½s ..... 2 tins 35¢
RED BIRD MATCHES ..... 3 box carton 25¢
WAX PAPER—1-lb. cut or rolls ..... 23¢
P. & G. SOAP ..... 3 bars 10¢

Johnson's Golden Jubilee Special
1 tin FLOOR WAX—All kinds, 1 jar SILVER POLISH, 1 bottle FURNITURE POLISH—
Regular $1.30 for 69c

3 cakes CALAY SOAP and large OXYDOL: 50c Value for 29c

4 box carton SUNLIGHT SOAP and 1 small pkg. RINSO. 30c Value for 19c

THE STAR GROCERY

PARIS, (CP).—Winter roses show up bravely in black organdie and pink chiffon and one design uses the organdie ones to wreathe a black tulle skirt.

BOYS' Chinchilla O'COATS
Brown or Blue
Ages 2 to 6
$5.75
GODFREYS' LIMITED
318 BAKER PHONE 270

CAPITOL TODAY
Complete Shows at 2:00-7:00-9:10
IF YOU KNEW SUZY... AS THEY KNOW SUZY!
Your heart would turn hand-springs too! Jean's the rave of gay Paree—and the "heart trouble" of *two* of your favorite romantic stars!
JEAN HARLOW
SHE DANCES ... and what a thrill when she SINGS: "Did I Remember?"

Added Attractions
Comedy
"Happy Tho' Married"
Cartoon
"Off to China"
Paramount News
with
FRANCHOT TONE
LEWIS STONE
Directed by GEORGE FITZMAURICE
CARY GRANT
BENITA HUME
Produced by (MAURICE REVNES)