LIBRARY
VICTORIA, B.C.
1096

Giants Beat Cards as Cubs Lose to Brooklyn Dodgers —Page Seven

Nelson Daily News

Spokane Definitely in the Pro Hockey League This Year —Page Seven

VOLUME 36 | FIVE CENTS A COPY | NELSON, BRITISH COLUMBIA, CANADA—TUESDAY MORNING, SEPTEMBER 15, 1936 | NUMBER 126

BRITISH DESTROYERS CHASE SPANISH

ASSERTS FOREIGN POWER BACK OF PLOT TO KILL KING EDWARD

McMahon Gets a Year for Revolver Incident

SAYS HE SAVED THE KING'S LIFE

Was to Have Received $750 for Shooting Monarch

LONDON, Sept. 14 (CP Cable)—(By Thomas T. Champion, Canadian Press Staff Writer)—George Andrew McMahon, 32, described as a journalist, was sentenced to 12 months at hard labor by Mr. Justice Greaves-Lord at the Old Bailey today as an indictment arising from the revolver incident on Constitution hill July 16 when the King was returning from reviewing the guards.

Three indictments altogether were brought against the prisoner, but on two the judge directed a verdict of not guilty, and the indictment on which McMahon was sentenced was for "producing near the person of the King a pistol, with intent to alarm his Majesty."

After the evidence of the prosecution had closed the prisoner himself went to the witness box and told a dramatic story of a plot to kill the King, instigated by a foreign power. In October, 1935, according to the prisoner, he was in touch with a foreign power which wanted him to do spy work. He told the war office about it.

(Continued on Page Ten)

"We'll Throw Them Out" Says Hitler of Soviets

German Chancellor Defies Democracies; War Games at Nuremberg Seem Real

By WADE WERNER
Copyright, 1936, by The Associated Press

NUREMBERG, Germany, Sept. 14—Chancellor Hitler tonight defied democracies, and warned Bolshevists away from Germany.

To the Bolshevists he cried:

"A new German army is standing at Germany's door."

To democracies:

"It's all the same to us whether democracies hate Nazi Germany or not. One can love or one can hate Germany—but one could never destroy it."

ADOLF HITLER

To the Bolshevists he added:

"If the Bolshevist military forces ever march against us, we'll throw them out as we did Bolshevism itself.

"If our neighbors respect Germany's freedom, honor and equality, they'll find in Germany their best friend. But if the Bolshevists try to open the gates to other countries they'll find a new German army standing at Germany's door.

"Other countries," he said in a voice so hoarse that at times it was squeaky, "don't have to permit national socialism, just as we don't permit democracy here."

Winding up the annual Nazi convention, Hitler said 100 per cent of German people stood behind the authoritarian government as opposed to a democratic one.

"National socialism doesn't care what beliefs are held abroad, but we won't tolerate lying reports about our teachings and intentions."

Hitler declared the two-year military service he recently decreed "had made Germany again free in four short years of Nazi leadership."

During his speech he mentioned favorably Fascist Italy which he said "had fought for 11 years against Communism and we are happy over other countries which are fighting by other means against the same enemy."

Hitler's speech climaxed a day filled with the roar of battles at times so realistic that observers found it difficult to realize they were only "games."

Richman and Merrill Unhurt in Near Crash, Newfoundland

First Ever to Make the Return Trip Over the Atlantic

SLEEP IN TINY FISHING VILLAGE

Rescue Plane Is Going to Scene From New York

ST. JOHN'S Nfld., Sept. 14 (CP Cable) (By C. E. A. Jeffery)—Harry Richman and Dick Merrill were marooned but not without friends tonight in a tiny fishing village on the northeast coast of Newfoundland, after having completed their round-trip flight over the treacherous north Atlantic.

Comforting sleep was all they asked after bringing their $100,000 monoplane "Lady Peace" to a forced landing on a marsh about two miles from Musgrave Harbor, 150 miles north of St. John's.

Assured a rescue plane would be sent down from New York tomorrow, the radio crooner and the veteran pilot gratefully crawled between the sheets in the home of T. W. Abbott, leading Musgrave Harbor merchant, and waved aside all demands for the story of their hazardous flight from Southport, England, against adverse headwinds.

They had sent two messages to New York and seemed contented after receiving word Eddie Rickenbacker, an official of the line employing Merrill, knew their plight and was flying to their asssistance.

(Continued on Page Ten)

LOVE THEM, PRAY FOR THEM, SAYS POPE OF PERSECUTORS IN SPAIN

"We Can Do Nothing Else," Holy Father Declares; Condemns Communists

By ANDRUE BERDING
Copyright 1936, by The Associated Press

CASTEL GANDOLFO, Italy, Sept. 14—Age weary Pope Pius summoned the world today to stand firm against the threatening "program of hate, subversion and destruction"—Communism.

Speaking to 500 refugees from Spain's civil war and to far corners of the earth by his own radio, the 79-year-old holy father appealed for a crusade of prayer against forces that menace "the very foundations of all order, all culture and all civilization."

POPE PIUS

Sadly, grieving that war in Spain has hurled "brother against brother," he beseeched all nations "to oppose these great evils" to prevent chaos "if, indeed, it is not already too late."

About him were the refugees, among them many priests, garbed in clerical robes for the first time since they fled Spain in civilian clothes.

To them the holy father addressed special praise. They were, he said, like the first apostles found worthy to suffer.

But for the "persecutors" in Spain, Pope Pius told his audience, "we cannot and could not for one moment doubt as to what is left for us to do—

"To love them and love them with a special love born of mercy and compassion, to love them and since we can do nothing else, to pray for them."

The pope did not once use the word "communism" but Vatican sources said the major portion of his 40-minute address dealt with that subject.

BRITISH TANKER BOMBED; FREIGHTER AGAIN HALTED BY A SPANISH NAVAL SHIP

Loyalist Destroyer Orders Gibel Zerjon to Turn Back But Is Frightened Away as British Destroyers Appear

B. C. LIEUT.-GOV. GOING ON TOUR

VICTORIA, Sept. 14 (CP)—Lieut.-Gov. E. W. Hamber will take a short tour of interior British Columbia between Wednesday and Saturday of this week, it was announced today at Government house.

The itinerary was announced as follows:

Wednesday, leave Vancouver at 5:55 p.m., arriving at Sicamous early on Thursday morning.

Thursday, leave Sicamous 10:15 a.m., arriving at Armstrong, 11:32 a.m., from whence the governor will drive to Vernon, arriving there at 6:30 p.m.

His honor will set out from Vernon on Friday at 12:45 p.m. for Kelowna, arriving there at 2:15 p.m., and leaving by car barge after midnight, to arrive on Saturday at Penticton.

On Saturday the lieutenant-governor will motor to Oliver and West Summerland, also in the fruit belt, before returning to Vancouver on Sunday.

LOYALISTS MINE BILBAO HARBOR

Foreign Warships Are Warned to Leave With Nationals

GIBRALTAR, Sept. 14 — (CP-Havas). — The British destroyers Arrow and Anthony today chased off a Spanish naval vessel which had been molesting the British passenger-freight vessel Gibel Zerjon, bound for Melilla from Gibraltar.

At the same time there were reports the British tanker British Engineer had been bombed, but not hit, by a Spanish plane off Tarifa. The reports said it was not known whether the plane was a government or rebel machine.

(Continued on Page Ten)

Native Son of Fernie Is Dead in N. Rhodesia

VANCOUVER, Sept. 14 (CP).—Alfred Gordon Cummings, 21-year-old graduate of the University of British Columbia, who was chosen this year for geological survey work in South Africa, died yesterday in Abercorn, Northern Rhodesia, from typhoid fever, it was learned here today.

Cummings was born in Fernie, B.C., and graduated from the university here last May with first-class honors in geological engineering.

MILL OWNERS DEFY BLUM

PARIS, Sept. 14 (AP).—Owners of Lille textile mills, fearful lest their factories "be Sovietized", tonight defied government efforts to grant a 40-hour week to labor.

Owners of the mills, with 35,000 workers on strike, demanded the right to prevent "establishment of Soviets" in their plants—held by the workers.

Socialist Premier Leon Blum's government, fearing a nation-wide wave of new strikes, promised quick retaliation to the challenge of the mill proprietors.

SNOW FALLS AT THE COAST!

VANCOUVER, Sept. 14 (CP)—Winter made its appearance in Vancouver over the week-end and today the mountains in North Vancouver were covered with their first white mantle of snow. Yesterday's lowest temperature was 40 degrees, with a high of 59.

A northeast wind blew over the city Saturday and Sunday, accompanied by heavy showers of rain and hail.

New Westminster witnessed a light fall of snow yesterday and lightning struck two telephones in the district.

TO BE BURIED AT COAST

VANCOUVER, Sept. 14 (CP). — Funeral services will be held here tomorrow for John Victor Armstrong, 67-year-old secretary of the British Columbia Electric Railway Co., Ltd. Armstrong was born at Owen Sound, Ont., and came to Vancouver in 1890, joining the staff of the railway company two years later.

HEAVY SNOW AT CALGARY

WINNIPEG, (CP)—Frost and scattered falls of melting snow sent summer scurrying from the prairies Monday. Alberta was hardest hit, with a two-hour snowfall at Calgary and flurries at Edmonton.

Republicans Lead in Maine

PORTLAND, Me., Sept. 14 (AP) Maine elected a Republican governor and three Republican congressmen in today's state election. With approximately two-thirds of the vote tabulated the contest for U.S. senator still remained in doubt.

PORTLAND, Me., Sept. 14 (AP).—With more than one-third of the votes tabulated, Sen. Wallace H. White, Republican candidate for the senate, tonight led his democratic opponent, Gov. Louis J. Brann, by about 6000 votes in Maine's disputed "barometer" election.

Brann, the only democrat to be governor of Maine since before the turn of the century, received 34,046 votes in 260 of the state's 633 precincts as against 39,906 for White.

Republican candidates led by substantial pluralities in other contests, including governor and congress.

Lewis O. Barrows, Republican candidate for governor, led his Democratic opponent, F. Harold Dubord, 43,664 to 28,669 in the 260 precincts.

SHOTGUNS FOR STRIKE SCENE

SALINAS, Calif., Sept. 14 (AP).—Shotguns and recruited non-union workers from other points arrived as lettuce shed operators moved to end the 10-day strike tieup here tonight. About 250 workers were brought in by train and truck under heavy police guard. The shotguns came by airplane from Oakland, where airport officials said the plane was chartered by the sheriff's office here.

BAN AT SELKIRK

SELKIRK, Man., Sept. 14 (CP).—Churches, lodges, pool rooms and other public places where infantile paralysis infection might spread were ordered closed today by Dr. D. G. Ross, medical health officer of this fishing town 25 miles north of Winnipeg.

HUGE MARCH PLANNED?

REGINA, Sept. 14 (CP).—Plans for a march of 2000 farmers from the southern drought districts on Regina, Saskatchewan's capital, were fostered by Communists according to a statement issued here today by Premier W. J. Patterson.

Irving Thalberg Is Dead

Pneumonia Takes Life of Norma Shearer's Husband

SANTA MONICA, Calif., Sept. 14 (AP).—Irving G. Thalberg, 37, noted motion picture producer and husband of Norma Shearer, died today. Miss Shearer is a native of Montreal.

Thalberg, who was born May 30, 1899, in Brooklyn, N.Y., began his film career as private secretary to Carl Laemmle, the veteran studio head, remaining in that post for two years. He was latterly vice-president in charge of production for Metro-Goldwyn-Meyer.

Thalberg and Miss Shearer were married in 1928. They have two children, a boy, Irving, 6, and a daughter, Katharine, one year old.

Lobar pneumonia was given as the reason by Dr. Phillip Newmark, who attended the film executive. He said Thalberg contracted a slight cold while on vacation at Del Monte a week ago, and that his condition became worse in the past two days.

FAIL OPEN CHURCH SAFE

VANCOUVER, Sept. 14 (CP). — Police today were searching for safe crackers who last night failed in an attempt to open a safe in the office of St. Mark's church here. The dial had been knocked off the strong box and a quantity of explosives placed in the hole where the dial spindle had been. The charge was not sufficient, however, to spring open the door.

TRAIN DEATH ACCIDENTAL

HANEY, B.C., Sept. 14 (CP).—A coroner's jury enquiring into the death of Albert Le Hegerat, killed Thursday when struck by a Canadian Pacific Railway company Kettle Valley passenger train at Whonnock, several miles east of here, returned a verdict of accidental death with no blame attached to anyone.

HELD FOR SELLING OPIUM

VANCOUVER, Sept. 14 (CP). — Mike Punok and his wife, Grace, today were being held on charges of selling opium. The two were arrested over the week and by Royal Canadian Mounted police officers who allege they were in possession of a quantity of marked money.

Cranbrook Man's Appeal Refused

VICTORIA, Sept. 14 (CP).—The appeal of Adolf Sokolowsky against conviction and sentence of three years arising out of a perjury charge at the Cranbrook assizes last May was dismissed in appeal court today.

Sokolowsky appealed in person and asked the court to appoint counsel and render legal aid but his request was refused.

The perjury charge arose out of evidence given by accused at a fire marshal's inquiry last October. J. R. Nicholson, who prosecuted at the trial, opposed Sokolowsky's appeal on straight questions of fact which were passed on by the jury.

MESSAGE FROM LOST AIRMEN

WINNIPEG, Sept. 14 (CP).—With the first clue uncovered, search planes droned over the wilderness of the Back river country of the North West Territories today in an effort to find Flight Lieutenant Sheldon Coleman and Aircraftsman J. Forty of the Royal Canadian Air force before winter sets in.

A note found on an empty gasoline drum apparently tossed from their plane was the first hint the airmen were forced down because of shortage of fuel. They have been missing since August 17.

A wireless message to Squadron Leader R. S. Grandy here told of the finding of the note by one of the planes taking part in the search. The message read:

"Drums from aircraft 644 found one mile north of Lac De Gras with message stating that one hour's gas remained and that they would fly south for 35 minutes. Search continuing."

Bringing Out Bodies of Crash Victims

ANCHORAGE, Alaska, Sept. 14 (AP)—Pilot Oscar Winchell wirelessed that he was leaving Goodnews Bay today with the bodies of Pilot Bob Carlson, 22, and his passenger, Jay C. Johnston, official of a mining company there, who were killed in an airplane crash yesterday. Winchell's colleagues here said rought weather made it doubtful if he could arrive before tomorrow.

No Action Yet Against Woman

No instructions as to the course to be taken with Mrs. Annie Mothe, said to have made a voluntary statement to provincial police at Ymir purporting to admit responsibility for the death of a child and a man at Vancouver, had been received at Nelson divisional headquarters of the provincial police at a late hour Monday.

Meanwhile Mrs. Mothe is still under mental observation at the provincial jail here.

Radiograms and letters concerning the case continue to move back and forth between Nelson and the coast.

Tenders Accepted for All Treasury Bills

OTTAWA, Sept. 14 (CP)—Tenders have been accepted for the full amount of $20,000,000 Dominion of Canada treasury bills due December 15, the Bank of Canada announced today.

The average discount price of accepted bids was $99.83993 and the average yield .643 per cent.

The Weather

	Min.	Max.
NELSON	36	56
Victoria	44	56
Nanaimo	39	62
Vancouver	42	62
Kamloops	38	56
Prince George	28	48
Estevan Point	40	58
Prince Rupert	36	58
Atlin	26	46
Dawson	16	50
Seattle	46	60
Portland	48	66
San Francisco	54	68
Spokane	42	54
Los Angeles	60	76
Penticon	38	—
Veronon	39	—
Grand forks	36	60
Kaslo	39	—
Cranbrook	28	57
Calgary	26	38
Edmonton	26	42
Swift Current	34	58
Qu'Appelle	42	54
Prince Albert	32	56
Saskatoon	26	58
Moose Jaw	36	62
Winnipeg	52	68

Nelson and vicinity—Light variable winds, generally fair with frosts at night.

Canadian Girl Wins Beauty Title

MISS RUTH CHAPPELL

A Canadian girl has been chosen by the Foreign Press Association of New York as the prettiest and most popular "foreign girl" in the United States. She is Miss Ruth Chappell, formerly of Hamilton and Toronto, now studying at the Alvine School of Dramatic Arts, New York. Miss Chappell is an accomplished violinist.—Central Press Canadian Photo.

MARKETS AT A GLANCE

By the Canadian Press

Toronto and Montreal—Industrial stocks lower.

Toronto mines—Lower.

New York—Stocks declined.

Winnipeg—Wheat 1¼ to a cent higher.

Toronto — Bacon hogs off truck down 25 cents to 8.60.

London — Bar silver unchanged; copper and zinc higher; lead lower.

New York—Bar silver, lead and zinc unchanged; export copper higher.

Montreal—Silver higher.

New York—Cotton lower; rubber, sugar and coffee higher.

New York—Canadian dollar up 1-32 to 1.00 1-32.

KING EDWARD FLIES HOME

LONDON, Sept. 14 (CP Cable). —The King returned to London tonight after a month's leisurely holiday in the Mediterranean and an unhurried trip by land and air across Europe.

He was flown in his own plane from Zurich, Switzerland, to Feltham airport and drove from there to London. Capt. E. H. Fielden, master of the King's flight, flew to Zurich to bring His Majesty home.

Oppose Licencing of Newspapers

PETERBOROUGH, Ont., Sept. 14 (CP).—Ontario daily newspaper publishers, at their fall meeting here today, passed a resolution deploring announcement by Premier Aberhart of Alberta that licensing of newspapers will receive "my immediate attention," and went on record as opposed to anything interfering with the freedom of the press.

EXPORT COPPER AT NEW HIGH

NEW YORK, Sept. 14 (AP)—Copper for export commanded today the highest prices since April, 1931, and focussed trade attention on rising world demand in the wake of widespread industrial recovery and European re-armament.

The export price, which closed Saturday around 9.85 cents a pound, moved above 9.90. A few sales were reported made at 9.95, or within easy distance of the 10 cent level mentioned in copper circles as the objective of the summer advance.

The domestic quotation remained unchanged at 9.75 cents. One big producer was reported holding out against a further boost in the home price lest it discourage reviving demand and expand new production unduly.

Kennecott Mine to Close

CORDOVA, Alaska, Sept. 14 (AP) — The Kennecott Copper Corporation, announced today its New York office had ordered it to close the mine at Kennecott because of the Copper River railroad strike. The 200 employees will be brought to the coast, starting tomorrow, by airplane.

Cabaret Appeals

VANCOUVER, Sept. 14 (CP).—The city council tonight called a special meeting for Wednesday to consider the appeal by operators of a downtown cabaret against cancellation of their licence for alleged consumption of liquor on the premises.

The council decision was taken after Angelo Branca, counsel for the Venice cafe, declared discrimination had been shown in the recent cancellation of Vancouver night club licences.

LACK OF FOOD, NOT EXCESS OF LIQUOR IS FOUND TO BE CAUSE OF DEATHS BLAMED ON ALCOHOL

Drinking Kills Hunger and Resulting Starvation Is Cause of Illness, Scientists Assert

CAMBRIDGE, Mass., Sept. 14 (AP)—(By Howard W. Blakeslee, Associated Press Science Editor) — Ten men and women who recovered from whisky paralysis and alcoholic insanity while drinking daily up to a quart and a half of whisky, were cited to the Harvard medical school tercentenary today in proof of a discovery that alcohol, blamed for thousands of deaths, is not the cause.

The 10 were relieved completely by food plus vitamin B. They were part of 75 alcoholic patients with whisky paralysis who were also apparently cured by diet alone. The 10 cases were kept virtually tipsy all the time to make sure starvation was the main trouble.

A quart of whisky daily, Dr. Strauss explained, furnishes 2800 calories. That is nearly enough calories. The drinkers do not feel hungry. Eighty per cent of those treated had developed insufficient gastric juice.

The diets which relieved them all included two eggs, a pint of milk, half a pound of beef or lamb, half a pint of orange juice, four servings of green vegetables (freshly cooked and raw) three ounces of yeast and injection of vitamin B complex concentrate. The treatments took from two weeks to four months.

"The conclusion is," said Dr. Straus, "that alcoholic paralysis and alcoholic psychosis are caused by defective nutrition and not by the alleged poisonous effect of alcohol."

Snow Is Low on Kootenay Hills

Snow was low on the hills Monday morning, at Apex, according to reports reaching Nelson, it was but a few feet above the Ogenski house. At Rossland the snow was at a low level but not within the city.

Unconfirmed reports were received to the effect that snow was down to the road level at the first summit of the Cascade road, and at Coffee creek on the Nelson-Kaslo road, during the week-end.

Guide for Travellers

NELSON, B.C., HOTELS

"Finest in the Interior"
HUME HOTEL
Free Bus Service — Geo. Benwell, Prop.
BREAKFAST 30c and UP
Lunches 40c to 50c — Dinner 40c to 65c
ROTARY AND GYRO HEADQUARTERS
TELEPHONE 787 — NELSON, B.C. — 422 VERNON ST.

HUME—J. Evans, J. L. Webb, Calgary; P. M. Wards, H. H. McBain, Medicine Hat; B. S. McLeod, Seattle; S. Anderson, S. H. Robson, E. I. Paterson, W. R. Hornsey, E. Chaston, C. Lucas, L. L. Echlin, Vancouver; E. Lavigne, H. L. Geesey, Spokane; J. C. Phillips, Miss A. Inkster, Davenport, Wash.; R. E. Bandy, Wilbourn, Wash.; Mr. Fraser, W. H. Percival, R. W. Geldreich, Penticton.

THE SAVOY HOTEL
"Where the Guest is King"
MODERN SAMPLE ROOMS
Fully Licenced
124 Baker St. — W. K. Clark, Prop. — Nelson, B. C.

NEW GRAND HOTEL
P. L. KAPAK, Proprietor
Commercial, Tourist and Family Trade Solicited.
Free Bus meets all Greyhound arrivals.
Free Parking — NELSON, B.C. — Phone 234

Occidental Hotel
705 Vernon St. — Phone 587L
H. WASSICK, Prop.
SPECIAL MONTHLY RATES
Good Comfortable Rooms
Fully Licenced

Madden Hotel
A Welcome Awaits You
JAS. A. MADDEN, Prop.
Completely Remodelled
Hot and Cold Water
In the HEART of the City
PHONE 58 — 505 WARD ST.

SPOKANE, WASH., HOTELS

When in SPOKANE You Will Enjoy Staying at the
410 Riverside Ave. — Hotel Volney — Spokane, Washington
Opposite the Paulsen Building
EVERY COURTESY SHOWN OUR CANADIAN GUESTS

STANFORD Hotel, Spokane
at SPRAGUE and MADISON — Nice Clean Rooms Reasonable—Free Parking

FOUR ON STAND RAMSDEN TRIAL DRIVING COUNT

Adjourn to Sept. 16; Opinions Differ on Road Condition

Trial of a common danger charge against H. D. Ramsden, in whose car Voitu (Dempsey) Koski received serious spine injuries when the car overturned on the way to the recent Harrop fair, opened before Stipendiary Magistrate John Cartmel Monday. Two prosecution and two defence witnesses were heard and adjournment was then taken to Wednesday morning.

Prosecution evidence was presented by Const. Robert Holliday and W. W. Ferguson conducted the defence. Inspector John Macdonald and Constable George Blaney gave prosecution evidence, and Percy Coggin and Eugene Roy were on the stand for the defence.

Inspector Macdonald and Mr. Coggin arrived at the scene shortly after the car turned over; Constable Blaney investigated the accident; and Mr. Roy was one of the passengers in the car. The case had been remanded several times owing to the condition of Koski, who has been in hospital since he received his injuries. His condition is reported to be little changed.

Prosecution evidence centered on the information given police by Mr. Ramsden immediately after the crash, and on the condition of the road in that vicinity. The driver's story that he speeded up to pass another car, struck loose gravel and when heading toward the lake wrenched the car in the opposite direction, only to go too far to the left, getting into a roadside ditch and striking a boulder that upset the car, was repeated by the inspector and constable, and substantiated by the evidence of Mr. Roy.

Opinions as to the condition of the road differed, however. Prosecution witnesses claimed there was little loose gravel on the road, and indicated it was in fair condition. Mr. Coggin on the other hand declared the road at that point was in bad shape, and that the ditch at the side of the road, from which the driver said he was unable to bring the car, was filled in places with gravel.

Mexico's great estates, that date from old Spanish land-grant days, are being broken up and distributed among the common people.

CANADIAN PACIFIC RAILWAY LINES — WORLD'S GREATEST TRAVEL SYSTEM
A Complete Transportation System
RAILWAYS – HOTELS – STEAMSHIPS
EXPRESS – CABLE AND TELEGRAPH
SERVICES – RECREATION CAMPS
TICKETS TO ALL PARTS OF THE WORLD
The Comfortable Route to the Old Country—
Alaska China, Japan, Australasia
Through Transcontinental Trains Daily to Canadian and United States Destinations
Steamship Service Between B. C. Coast Ports and to United States
AGENTS FOR TRANS-ATLANTIC STEAMSHIP LINES
For full information apply to Local Agent or
N. J. LOWES, CITY TICKET AGENT, NELSON, B.C.
Phone 203
CANADIAN PACIFIC

Rotarians Hear of Work of Dr. A. Schweitzer

Philosopher, Author, Doctor Ministers to Natives

A brief life history of the philosopher, Dr. Albert Schweitzer, and of his work in equatorial Africa, as well as his music and writings was portrayed before the Nelson Rotary club Monday by Mrs. C. E. B. Russell, who spent some time with him in Africa. Wives of Rotarians were present to hear Mrs. Russell, who was introduced by Rev. W. J. Silverwood.

Dr. Schweitzer, through his unselfishness and persistence, was doing excellent work among the natives and whites in his hospital in French Equatorial Africa. He was an Alsacian, the son of a vicar, and was educated in Mulhausen, universities of Strassburg, Paris and Berlin. He became a doctor of philosophy in 1898 and a doctor of theology in 1921. At the age of 30 he started his study of medicine, obtaining his degree in 1912. He was an apt student of Bach and was organist of the Society of J. S. Bach of Paris from 1903-11 and organist of the Orfeo Catala of Barcelona.

Interested in the natives of Africa he took up his work there. This had been his life ambition from the time of his youth.

WORK IN AFRICA

The story of his work at Lambarene, with no European helper except Frau Schweitzer, may be read in his book "On the Edge of the Primeval Forest", and not that only, but also a vivid account of his patients, as well as fresh and wise discussion of social problems which exist even in the primeval forest, and of the way in which the elder white brother should treat his younger black one.

The stoppage of active work by the war, and the internment of the doctor and his wife as prisoners of war (for, being Alsatians, they were German subjects) gave him an opportunity for other work, and produced the first two books of a series of four which he has planned on the nature of civilization and its ethical code.

A second period of work, with more helpers, but without Frau Schweitzer, whose health forbade her return, began in the spring of 1924, and in September, 1927, the doctor returned to Europe, nominally to rest and recruit his health after three and a quarter years in the tropics, but really to write more books, to carry on a load of correspondence, and to raise more money by lectures and organ recitals by means of which to carry on his African work.

VISIT TO ENGLAND

In May, 1928, Dr. Schweitzer, accompanied by Madame Schweitzer, paid a welcome visit to England, lecturing and giving organ recitals in London, Birmingham, Bristol, Sheffield, Cambridge and Oxford. He played to a crowded congregation in Westminster Abbey, and to a wider audience by means of a National Broadcast recital, when he was introduced by Sir Walford Davies.

A third visit to Lambarene was made in December, 1929, and for over two years Dr. Schweitzer worked there maintaining and extending his hospital. He returned to Europe in 1932 leaving a staff of 10, doctors and nurses, to carry on his work.

Mrs. Russell declared it was only by his unselfishness the doctor was able to make a success of his mission in Africa. Most of the money to carry on this undertaking was raised by himself when he toured Europe playing the organ. She spoke of the wonderful cures among the natives and of the horrible diseases that occur in the equatorial zone. Mrs. Russell, who has worked with the doctor, believed him to be the greatest biographer of Bach as well as the greatest interpréter of Bach's works.

Plans for the Rotary tag day next Saturday were outlined by C. W. Tyler.

SPOKANE FOLK AT WYNNDEL

WYNNDEL, B.C.,—Mr. and Mrs. George Winch and family of Spokane, Wash., were visitors at the G. Huscroft home.

T. Mountford is a visitor to Vancouver.

J. Maddison of Blairmore, Alta., was a visitor at his ranch here.

E. Williams of Coleman, Alta, was a visitor here.

Miss Fern Maddison who was visiting here for sometime has left for her home in Blairmore, Alta.

Mrs. Young of Creston is visiting her daughter, Mrs. Ramsey, here.

Mrs. M. Batiman and son of Lethbridge, Alta., are visiting here at the G. Taylor home.

Cliff York of Creston was a visitor here.

L. Williams, who has been employed at Cranbrook for some time was home for the week-end.

Sylver Shaw, who was visiting at Moose Jaw, Sask., has returned home.

Mr. and Mrs. Cull and Mr. Langlish of Calgary, Alta., are visitors here, guests of Mr. and Mrs. E. Wall.

Miss Leah Abbott has returned from a visit at Baynes Lake.

Mr. and Mrs. Burch and Miss Baxter were week-end visitors at Cranbrook.

Miss L. Benedetti has returned from Boswell.

RANCH SOLD

The Ashley Cooper ranch has changed hands. Mr. and Mrs. Vetters of Turner Valley, Alta., are the new owners and have taken possession. Mr .and Mrs. Cooper left by auto on a visit to members of the family.

K. Packman is employed at Creston.

Mrs. H. Benney and family of Creston were visitors at the G. Huscroft home.

Woolens for Fall
Fine woolen fabrics. All light weight for early fall weather. Plaids, checks or plain materials.
54-INCH WOOLEN PLAIDS— Price ..... $1.95–$2.25
54-INCH DIAGONAL WEAVE SKIRTING— Price $1.50
FINE QUALITY TWILLED FLANNEL— All shades. 54 inches wide. Price $1.25
MONARCH WOOLS
"DOVE"—1-oz. balls ..... 18¢
"DOWN"—2-oz. balls ..... 30¢
ANDALUSIAN—1-oz. balls ..... 25¢
FINK'S FURNITURE DRY GOODS
PHONE 553 — FINKS LIMITED — EAGLE BLOCK

CARS COLLIDE AT SLOCAN PARK

SLOCAN PARK, B.C.—One auto was badly damaged but all occupants escaped uninjured when cars driven by Mr. Fominoff of Winlaw and Miss Wilson of Fernie collided here. Mr. Fominoff's car sustained the greatest damage, having the left front wheel, fender and axle broken. Miss Wilson's car was able to continue after a change of wheels.

Miss Wilson, returning home from a tour in the United States, was accompanied by her grandmother and brother.

MRS. KNOWLER IS LAID AT REST IN FRUITVALE PLOT

FRUITVALE, B.C.—Funeral services were held in St. John's Anglican church Friday afternoon for Mrs. K Knowler, who passed away in the Trail-Tadanac hospital following a long illness, on Wednesday evening. The Rev. D. S. Catchpole of Rossland and the Rev. Leonard Morrant of Trail conducted the services, both at the church and at the graveside, in the Fruitvale cemetery. The hymns, "Abide With Me," and "Peace, Perfect Peace" were sung. The church was filled with friends and sympathizers of the family. Mrs. Knowler leaves to mourn her loss, her husband, Kenneth Knowler, two sons, Douglas and Leslie, and one daughter, Miss Hazel Knowler. The floral tributes were many and beautiful. Pallbearers were G. Ross, W. A. Rowne, W. M. Smith, Robert Kidd, C. F. Mason and John Grieve.

Cutworms eat at night, and therefore farmers who lure them with poison bait make it fresher and more attractive by applying it in the evening.

FAIR Will Be OFFICIALLY OPENED TOMORROW, Wednesday at 2: P.M.
DOORS OPEN 1 P.M.

29th. Annual NELSON FALL
FAIR
SEPTEMBER 16th. — 17th. — 18th.
IN
Nelson's New Civic Centre
FREE ATTRACTIONS
Twice Daily on Mammoth Stage
Afternoon and Evening

NOTICE TO EXHIBITORS
ALL EXHIBITS MUST BE IN PLACE TONIGHT BY 10 O'CLOCK
Exhibits will be staged in Skating Rink—except needlework, fine arts and school.
Trucks and wagons will use entrance from Recreation Grounds
Needlework and Fine Arts Exhibits will use East End Entrance on Vernon St.
Apply for your Tags at Recreation Grounds Entrance Secretary's Office at West End of Rink

$2.00 – SEASON TICKETS – $2.00
Admits You to Fair at All Times

ADMISSION PRICES
ADULTS 50¢ — CHILDREN 25¢
FRIDAY AFTERNOON WILL BE CHILDREN'S AFTERNOON
10c—FROM 1 P.M. TO 5 P.M.—10c

J. R. HUNTER, President
REDUCED RATES ON ALL TRANSPORTATION LINES
G. HORSTEAD, Sec.-Mgr, Box 392, Nelson, B. C.

This advertisement is made possible by the kind cooperation and assistance from the following business houses. W. W. Powell Co., Ltd., The Brackman-Ker Milling Co., Ltd., Nelson Transfer Co., Ltd., Kootenay Breweries Ltd., Palm Dairies, Limited, West Transfer Co., Hume Hotel, Hudson's Bay Co., News Publishing Co., Ltd., National Fruit Co., Ltd., Ellison Milling and Elevator Co., Ltd., Macdonalds Consolidated, Ltd., Wood, Vallance Hardware Co., Ltd., F. W. Woolworth Co., Ltd., Savoy Hotel, Burns & Co., Ltd., Nelson Iron Works Ltd., K. H. Grenfell's Cafe, Emory's Ltd., Mann Rutherford Co., Burns Coal & Cartage Co., Vassars' Meat Market, A. H. Green Co., Ltd., Standard Cafe, the W. H. Malkin Co., Ltd.

THE BAY
NELSON B.C.

SALE OF BETTER FALL FROCKS

SMART FROCKS FOR AFTERNOON WEAR

Step out in one of these new Fall frocks in styles specially suited for afternoon and street wear. All the latest materials, heavy sheers, jacquard rough crepes and Bengaline weaves. See the new high Russian necklines, broadened shoulder effects in the new Princess silhouette. Attractively trimmed cire satin and military braid. Styles to suit everyone. Black, brown, navy, wine, green, and rust. Sizes 14 to 46. EACH $6.95

SELECT YOUR WOOL DRESS NOW

Exceptional values in novelty wool, plaids, stripes and tweed mixtures. One and 2-piece styles. Bright attractive shades. Sizes 14 to 20. EACH $6.95

Smart Fall HATS

All the latest style features are portrayed in these ultra smart Fall hats. Wide variety of styles, new peach basket hats—hats with the shovel brim—the new high crown. Mexican and Coachman styles. Dressy wool felts, fur felts and luxurious velvets. Wool felts and fur felts for smart sportswear. Come in early and select yours while the assortment is complete. Sizes 21½ to 24.

$1.95 $2.95 $3.95

—Second Floor H B C

LADY HUDSON Shoes $5.00 Pair

The smartest of smart footwear will be found in this group of shoes featuring attractive leather combinations in pumps, straps, buckles and ties.

—Main Floor H B C

NEW COMFORTERS AT LOW PRICES

Purified real down comforters covered with high-grade English sateen panelled in plain shades of rose, blue, orchid or green. Size 60x72. PRICED $7.95

—Second Floor H B C

RICH SATIN PANELLED COMFORTERS

English printed sateen, with panels of rich satin with black inlay. A splendid value. Good assortment of shades and designs. Size 60x72. EACH $11.95

—Second Floor H B C

CELANESE TAFFETA COMFORTERS

These beautiful comforters are filled with the finest down. Thick but light in weight. Finished with rich shirred panels. Colors of rose, green or gold. Size 60x72. EACH $25.00

—Second Floor H B C

DEPENDABLE QUALITY!

Lady Hudson HOSE

$1.00 Pair

This well known brand is stocked in five different numbers—Crepe, Chiffon, Service weight, Semi-service lisle top or semi-service silk top. All these are made with neat fitting ankles and shades to tone up 1936 and 1937 Fall and Winter costumes. Ask for yours by number. All lines in sizes 8½ to 10½.

No. 800—Silk Crepe
No. 250—Chiffon.
No.645—Semi-Service Silk Top.
No. 924—Semi-Service Lisle Top.
No. 1142—Service Weight.

—Main Floor H B C

Dress Up for Fall!

Hudsonia SUITS

$22.50

These suits feature the newest in clothing styles and fabrics. Your choice of any popular color in checks, stripes and overchecks or if you prefer we have an excellent assortment of plains! Be sure to see these suits before you buy any suit at any price! Self lined throughout.

—Main Floor H B C

"Beaver" Fall Hats

What a classy looking hat this is. Good serviceable quality of fur felt in the new silvertones. Finished with the quality leather sweatband. Snap brims and poular shaped crowns. EACH $3.95

—Main Floor H B C

THE NEW LOCOMOTIVE

WASHER

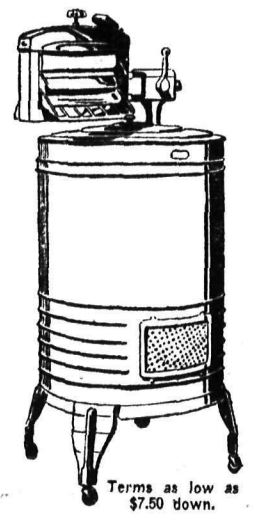

$74.50

Take the dread out of washday with one of these smartly modern labor-savers. Fast in operation, the Locomotive does a cleaner, whiter wash, and it is much kinder to your clothes than the old-fashioned scrub board. And at this low price you can afford to do away with the worst house-keeping "dread."

- Sealed Transmission.
- Fluted Tub.
- Sediment Zone.
- Quiet Operation.
- Fast Performance.
- 12-month Guarantee.

Terms as low as $7.50 down.

—Main Floor H B C

HBC Pure Food Specials

193—Phones—194 Free Delivery
ON SALE TODAY, WEDNESDAY AND THURSDAY

WALNUT PIECES— The best	1 lb.	29c
BAKING POWDER— Magic 2½-lb. tin	1 tin	65c

1 lb. FORT GARRY TEA ..... 60c 1 lb. FORT GARRY COFFEE 50c
Purchase two of these and get a 12-oz. tin of FORT GARRY BAKING POWDER FREE!

PUREX TISSUE— Toilet	3 rolls	21c
COCOA— Cowan's Perfection	1 lb.	25c
FLUID BEEF— Johnston's 16-oz. bottle	1 bottle	98c
DATES— Pitted Fresh Stock	2 lbs.	21c
CHICKEN HADDIE— Banquet	1 tin	14c
HONEY— Beekist 4's	1 tin	59c
FLOOR WAX OR GLO-COAT— Johnston's	1 tin	69c

Hudson's Bay Company.
INCORPORATED 2ND MAY 1670.

REV. C. HARVEY BOSWELL GUEST

BOSWELL, B. C.—Rev. C. Harvey was a guest of Mrs. I. Lewis over the week-end. Sunday he conducted matins and holy communion. Harvest thanksgiving service will be held in three weeks.

Mrs £

Mrs. Wilfrid Hunter and two daughters, Alice and Graeme, have returned to their home in Lumberton, after spending several weeks here, guests of Mrs. Hunter's parents, Mr. and Mrs. A. Kennedy.

Mrs. M. McCulloch of Huscroft has been in Boswell on a short visit to her mother, Mrs. I. Lewis.

Mr. and Mrs. Lorne Thompson of Kimberley were in Boswell visiting Mrs. I. Lewis and Mr. and Mrs. C. Holden.

Miss Blanche Yager and Miss Tressa Yager are guests of Mr. and Mrs. Van Steinberg at Sanca.

Miss Kingston of Vancouver made a short visit to Boswell to inspect the house which was built for her during the summer. She intends to make her home here from next summer.

Mrs. A. Kennedy has returned from Vancouver, where she was visiting her brother-in-law and sister. Mr. and Mrs. Nichol.

Mrs. H. Treneman was a visitor to Creston.

Stanley Hepher and Peter Hepher were in Creston Tuesday.

J. Wilson was in Wynndel Wednesday to attend the fair. He also attended the fruitgrowers' meeting at Creston.

Mrs. Mulloy of Winnipeg is a guest of her son-in-law and daughter, Mr. and Mrs. D. V. West.

PHILIP MORRIS FINE CUT VIRGINIA TOBACCO SMOOTHER SMOKING

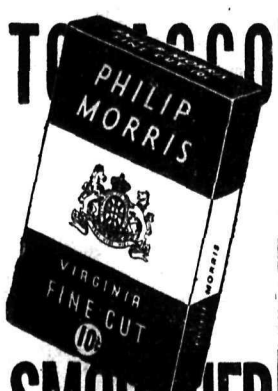

CALGARY COUPLE AT INVERMERE

INVERMERE, B.C.—Mr. and Mrs. G. D. Davidson of Calgary, arrived in Invermere Sept. 5 and are staying with Dr. Mary E. Crawford, of Winnipeg, at Kootenai Lodge.

The name chosen for the young son of Mr. and Mrs. Tunnacliffe, jr., is Donald Edgar. The christening will take place in the near future.

Mrs. A. Lodington-Smith of Cupar, Sask., and Miss D. Coleridge-Smith of Cheddar, Eng., sisters-in-law of Rev. F. Stanford, Invermere, will be guests at the vicarage Sept. 8.

HAMBURGER TO FRONT

SPRINGFIELD, Mo. (CP)—Butchers here have decided the biggest change in the meat market situation in the past 50 years has been the increased consumption of hamburger steak.

Mohawk Steam Coal

The perfect fuel for the heating plant.

Lump, ton	$9.50
Mine Run, ton	$8.50
Wet Wash, ton	$7.00
Stocker, ton	$7.00

Phone 701
FAIRVIEW FUEL CO.

Severs Musical Connection, Trail

Bandmaster William Donnelly who led the borough band of Clydebank, Scotland, to great fame 30 and 4 years ago, is shown here with three trophies the Trail Canadian Legion band won under his leadership last year. In the picture the Blaylock cup, for the Kootenay Music Festival, is under his right hand; the shield is the Okanagan Music Festival challenge shield won at Kelowna; and the small cup is the trophy won at Kelowna by a quartet from the band.—By Progress Studioes, Trail.

Salmo Man Goes to Spokane

SALMO, B.C.—J. Donaldson left Tuesday on a trip to Spokane.

Mrs. J. W. Hearne is spending a few days visiting friends in Colville, Wash.

Mrs. A. P. Robertson left Thursday for Victoria where she was called, owing to the death of her father.

W. C. Leahy has returned from Edmonton where he had been visiting relatives.

Mrs. C. A. Cawley, her sons, Guy and Clarence, and daughter, Marjory, have taken up residence in Nelson.

Mr. and Mrs. R. Cox and C. Dorey spent a few days at Spokane.

Mr. and Mrs. Roach and Sydney and Marjory, were Nelson visitors Saturday.

P. Garret of the Queen Mine left yesterday for Calgary where he will meet his wife and daughter.

Lewis Johnstone spent the week-end in Nelson with his wife and daughter.

Mrs. W. Murray and daughter are spending a few days in Fruitvale visiting Mrs. D. Murray.

Mrs. F. Doneghy and son, and Mrs. T. Repp and daughter of Nelson spent Monday in Salmo.

Miss Naomi Lindstrum spent Monday in Nelson.

Australia has over 100 million sheep.

ON THE AIR TONIGHT

CANADIAN RADIO COMMISSION NETWORK

5:00 Mystery House, Montreal; 5:30 The Serenade to Summer, soloists, male trio, Toronto; 6:00 Sunshine and Deep Shade from Winnipeg; 6:30 Alex La Joie's orch.; 6:45 C. P. News and Weather report, Toronto; 7:00 Luigi Romanelli and his dance orchestra, Toronto; 7:30 News, Vancouver (B.C. Net.); Lullaby Lagoon, Montreal (B.C. 7:45); 8:00 To an Evening Star, orch. dir. Tom Gardener, Edmonton; 8:30 Ye Old Medicine show, variety, from Vancouver; 9:00 Just S'posin', drama dir. W. McMillan, Winnipeg; 9:30 Organ Rhapsody, Winnipeg; 10:00 News Reporter, Vancouver (B.C. Net.); 10:15 Eric Gee and his orch., Vancouver (B.C. Network)

N.B.C.-KPO RED NETWORK

KHQ KGW KFI KPO KOMO
590 620 640 680 920

5:00 Ben Bernie and All the Lads; 5:30 Fred Astaire's show, Johnny Green's orch.; 6:30 Barry McKinley, baritone; 6:45 Roy Campbell's Royalists; 7:00 Amos 'n' Andy; 7:15 Lum and Abner; 7:30 Leo Reisman's orch.; Phil Duey; 8:00 Death Valley Days, Old Ranger, narrator; 8:30 Keith Beecher's orch.; Hollywood Reporter KPO; 8:45 California Consumers Conference, KPO; 9:00 Jan Garber's orchestra; House of Melody, KPO, KFI; 9:30 Jack Russell's orch.; Book Parade KPO; 10:00 News Flashes, Sam Hayes; 10:15 Ran Wilde's orch.; 10:30 Xavier Cugat's orch.; 11:00 Henry King's orchestra; 11:30 Tom Brown's orchestra.

N.B.C.-KGO BLUE NETWORK

KGO KJR KEX KECA KGA
790 970 1180 1430 1470

5:00 Crosscuts fr. Log o' the Day; 5:45 Meetin' House, drama; 6:00 To be announced; 6:30 Vincent Lopez' orch.; 7:00 Frank La Marr's orchestra; 7:30 Jolly Coburn's orchestra; 8:00 Shandor, violinist; California State Chamber of Commerce, KGO; 8:08 Andy Sanella's orchestra; 8:15 Watanabe and William 8:30 Lou Brings' orchestra; 9:00 Marshall's Mavericks; 9:30 Vest-pocket varieties, Williams Sisters, Meakin orch.; 10:00 Sterling Young's orch.; 10:30 Jimmy Grier's orch.; 11:00 Paul Carson, organist.

C.B.S.-DON LEE NETWORK

KVI KFRC KOIN KSL KOL
570 610 940 1130 1270

5:30 Rupert Hughes, M.C., orchestras direction. Nat Shilkret and Benny Goodman; 6:30 March of Time; 6:45 Happy Days, political; 7:00 Willard Robison and orchestra; 7:15 Renfrew of the Mounted, drama; 7:30 Laugh with Ken Murray; 8:00 Fred Waring's Pennsylvanians; 8:30 Maurice Spitalny and orchestra; 9:00 Carl Schreiber's orch.; 9:30 Jan Garber's orch.; 10:00 Ellis Kimball's orch.; 10:30 Larry Kent's orch.; 11:00 Everett Hoaglund's orch.; 11:30 Rainbow's End.

600 k CJOR 499.7 m
Vancouver 500 w

5:00 News flashes; 5:15 Cariboo Cowboys 6:15 News Flashes; 6:45 Rythmic Moments; 7:00 Self Help; 7:30 Ruby Jones; 7:45 Sonny Hudson; 8:00 Vancouver Peace Program; 8:15 Frankie McPhalen; 8:30 Laddie Watkis; 8:45 Ronnie Mathews; 9:00 Len Chamberlain's orch.; 10:45 Barney Pott's orch.; 11:15 Slumber Hour; 11:30 News Flashes; Other Periods, recordings.

1030 k CFCN 293.1 m
Calgary 10,000 w

5:00 Cecil and Sally. E.T.; 5:45 Words and Music; 6:15 Rajput, E.T. 6:45 The Crimelight; 7:00 Peacock Court; 7:15 Slices of Life; 8 Rhythm Rhapsody; 8:30 Thru' Hollywood Lens; 9:00 News Flashes; 9:15 Yodelling Cowboy; 9:30 The Serenader.

SHORT WAVE PROGRAMS

Pacific Standard Time

BRITISH EMPIRE

Transmission 6

The following frequencies will be used: GSF 15.14 mcs., 19.82 m., and GSC. 9.58 mc., 31.32 m.

6:00 p.m.—Big Ben. Chamber Music. The Grinke Trio.

6:34—"Daylight Robbery," or "The Thief in the Night." A musical burlesque.

7:25—"Imperial Affairs," by H. V. Hodson.

7:40—News and announcements.

INTERNATIONAL

Schenectady 2:35 p.m. — Short-wave mail bag. W2XAF, 31.4 m., 9.53 meg.

London 3:20 p.m.—A program of Marches, GSP. 19.6 m., 15.31 meg.; GSD, 25.5 m., 11.75 meg.; GSC, 31.3 m., 9.58 meg.

Madrid 4 p.m.—Orch. Music. Spanish Course. EAQ, 30.5 m., 9.87 meg.

London 4:25 p.m.—"Imperial Affairs," by H. V. Hodson. GSP, GSD and GSC.

Berlin 6:15 p.m.—Light Music. DJD, 25.4 m., 11.77 meg.

Paris 7:40 p.m.—Theatrical Broadcast. TPA-4, 25.6 m., 11.72 meg.

Tokyo 9 p.m.—"Overseas Program." JVH, Nazaki, 20.5 m., 14.6 meg.

MRS. HAMILTON LAID TO REST

INVERMERE, B.C.—Mrs. N. Hogarth and Mrs. Maude Forrest motored to Invermere from Cranbrook Sept. 7 as did Rev. and Mrs. F. V. Harrison, to attend the funeral service of Mrs. A. M. Hamilton. Several members of the Indian and Chinese communities were in attendance at this service.

Mrs. Hamilton formed the first Girls Hospital Aid in Calgary in 1908, and associate society of the Woman's Auxiliary of the Calgary General hospital.

Boswell Apple Picking Starts

BOSWELL, B. C.—Apple picking has started here. At present, only Gravensteins are being handled, and these are being packed in the orchards.

It is expected that the later fall varieties will be ready in a short time. The crop will be considerably smaller than usual.

VALLICAN SCHOOL IS REDECORATED

WINLAW, B.C.—The interior of the school house was decorated during the holidays in two shades of cream.

A sports day was held Monday for the school children. Races were run for prizes and each child received two ice cream cones.

Mr. and Mrs. Hugh Strand of South Slocan attended the sports and dance.

Mr. and Mrs. John Strand of Ryan spent the holidays with Mrs. Strand's parents, Mr. and Mrs. G. Swanson on their ranch here.

A dance was held in the Winlaw hall Labor day. It was a great success. The Innes family of Vallican played for the dancing. There were many visitors from different points of the valley. The women who attended to the supper were Mrs. C. Hunden, Mrs. W. O. Jones, Mrs. E. J. Edey and Mrs. H. C. Derrig.

P. Delicoe was doorkeeper.

Mr. and Mrs. H. Sisson, their son, Jim, and daughter, Madeline, have gone by car on a tour to northern parts of B.C., expecting to return in about two months.

The Junior school reopened with six new pupils.

WOULD HOLD SOUTHWEST AFRICA

JOHANNESBURG (CP) — It would be "unthinkable" and "a tragedy" if either Southwest Africa or Tanganyika were returned to Germany, said T. P. Gray, United Party leader, at a meeting here.

TRAILITES AT SLOCAN CITY

SLOCAN CITY, B.C.—C. Anderson and H. Parker of Trail spent the week-end here.

Mr. and Mrs. M. J. O'Neil of Kimberley are visiting relatives here.

Miss Velma Clough and E. Clough were Trail visitors Labor day.

Mrs. A. Baillie and Miss L. Reynolds were Nelson visitors Friday.

Mrs. K. Popoff visited Nelson Sunday. She was a guest of her daughter and son-in-law, Mr. and Mrs. G. Kitchener.

Miss Ruby Nye arrived home Tuesday from Trail, where she had spent two months.

Mrs. S. Reid arrived home Monday from Nelson, where she had been visiting for a month.

Miss Rita Jones of South Slocan is visiting here, a guest of Mrs. F. Rindler.

Mr. and Mrs. A. Bertilucci of Trail are visiting Mrs. Bertilucci's parents, Mr. and Mrs. F. Cecchini.

Mrs. E. Graham and Mrs. K. Popoff arrived home Thursday after spending two weeks at Vancouver.

The Roman empire at the height of its glory included about 52 million people.

SNAP
Cleans Dirty Hands

MUTUALLY YOURS
—for profitable protection! In North American Life 70,000 policyholders have banded together for the fulfillment of their financial plans. They are the sole owners of the Company and all profits go to them. Let the North American Life man show you the advantages of ASSURING MUTUALLY in this company.

NORTH AMERICAN LIFE
Solid as the Continent
R. E. CRERAR, C.L.U.
DISTRICT MANAGER
NELSON, B. C.
ALL PROFITS FOR POLICYHOLDERS

NON-FERROUS ORE EXPORTS SHOW A PICKUP

The July exports of Canadian non-ferrous ores and smelter products included 162,913 cwt. of aluminum in blocks valued at $3,245,979. This compares with 19,316 cwt. at $314,291 last year. The five chief purchasers were: United Kingdom with 152,097 cwt., United States 4575, Japan 3360, Australia 1086 and Cuba 643.

There were 262,337 cwt. of copper in ingots, etc., valued at $2,251,380 compared with 223,616 at $1,671,666, going mainly to the United Kingdom, France and Sweden. Copper in rods, sheets, etc., amounted to 62,642 cwt. at $610,209 compared with 14,392 at $127,229, chiefly to the United Kingdom, Brazil, Belgium and Netherlands. Copper in ore etc., totalled 28,362 cwt. at $170,380 compared with 34,058 at $170,233. This went mainly the United States and Netherlands.

Lead in pigs amounted to 221,177 cwt. valued at $625,728 compared with 210,879 at $517,203 last year. Nickel exports were worth $3,424,000 compared with $3,309,000. The United States took $2,094,000 and the United Kingdom $583,000. Raw gold exports amounted to 14,049 ounces valued at $476,013 compared with 15,017 at $525,424. The United States got 12,813 ounces, Belgium 1167 and the United Kingdom 69.

IMPORTS OF NON-FERROUS ORES AND SMELTER PRODUCTS

July imports of aluminum were valued at $485,000 as compared with $405,000 last year. There were 375,504 cwt. of alumina, 184,576 of which came from British Guiana, 135,193 from United States and 55,735 from United Kingdom. Copper imports were worth $52,000 as against $60,000 a year ago, $34,000 coming from the United States and $16,000 from United Kingdom.

There were 356 ounces of unmanufactured gold for commercial purposes valued at $11,635, of which 200 ounces came from the United States, 98 from United Kingdom and 58 from Alaska. Silver bullion imports totalled 333,530 ounces at $141,639. The United States supplied 208,973 ounces and the United Kingdom 124,557. Lead imports increased in value to $19,000 from $12,000. Oxide of manganese imports amounted to 310,829 cwt. at $141,238, the Gold Coast supplying 194,840 cwt., British South Africa 112,000 and United States 3989. There were also 6319 cwt. of tin in blocks and pigs as compared with 40008.

MORRIS GIVES GYROS CHIMES

Deputy Prov. Secretary Speaker; Also Saw Local Hospital

Dealing with the subject of mental hygiene P. deN. Walker, deputy provincial secretary, gave the Nelson Gyro club a highly interesting talk at the dinner meeting of the club at the Hume Monday evening. It was the first meeting of the club after the summer recess.

Mr. Walker declared the mental problem was extremely difficult for the government to deal with, and that it was serious and was causing the government much concern.

Earlier in the day Mr. Walker visited the Kootenay Lake General hospital and nurses' home, expressing himself as highly pleased with the up-to-date appointments and arrangements of both. The institution and the home were a credit to this district, he indicated. C. F. McHardy, president of the hospital society, accompanied him.

Another feature of the Gyro club meeting was the presentation by R. B. Morris, past district governor, of a set of chimes to the Nelson club in appreciation of honors given him in the years since the club was organized.

President Charles Morris read the presentation inscription on the chimes and expressed the club's thanks to Mr. Morris. The gift will be in the president's hands, similar to the gavel.

HEADACHE

"I am subject to severe headaches and have used any amount of tablets without much relief. One Paradol tablet relieves the worst headache. It is quick, safe, dependable. 35 cents.

DR. CHASE'S

PARADOL

WAISTLINES GOING UP

Loretta Young wears a hostess gown of silver chifsilver embroidery studded with crystal and a trailing c fon lame marked at an empire waistline with bands of ape of pale pink chiffon fastened with the same band trimming.

VANCOUVER, (CP)—A huge $2,000,000 civic stadium with an enclosed park and stands capable of seating large crowds loomed as a possibility for Vancouver with the announcement by Mayor G. G. McGeer at a city council meeting of a proposal for the development of the Kitsalino Indian reserve. Plans for the scheme were submitted to the council by a local architect firm at the instigation of the mayor and include playing areas, several large buildings, outdoor swimming pool, docks and quays for small boats, besides the main project of the civic auditorium.

Trail Legion Band Wins Radio Award

TRAIL, B.C., Sept. 14.—Fine performance of Trail Legion Branch No. 11 brass band over the air last night earned them six weeks' engagement and commencing Sunday, September 27, the band will be heard over radio station CJAT in a series of six Sunday night concerts from 9:30 to 10 p.m. These concerts will be given on alternate Sundays.

In last night's performance the band was conducted by Edgar Halsey, former conductor of Winnipeg Legion band. According to William Rigby, manager, the band will be augmented in the near future by the addition of three musicians who will arrive from Ontario. All are former members of British military bands.

Trail Ready for Nelson Juniors

TRAIL, B. C., Sept. 14—Trail's rep junior lacrosse team will entertain the Nelson junior reps here Wednesday night when they hope to get revenge for the defeat at Nelson in the first game of a three-game junior exhibition series. The Trail boys will turn out Tuesday night at 6:30 for a stiff practice.

The team for Wednesday will be Murdoch, goal; Tognotti, Turik, Ken Weir, Phil Smith, defence; Clyde Kennedy, Booney Sammartino, rovers; L. Mathews, Marcus Smith, Barchard, Zinio, Ralph Temple and Dez Hood, forwards.

INDIANS BEAT SALMONBELLIES

VANCOUVER, (CP) — North Shore Indians downed New Westminster Salmonbellies 13-12 in a nip-and-tuck battle here Monday tonight, first of the best of five series for the intercity box lacrosse league title. The winners will travel east as British Columbia representatives in the Mann cup playdowns.

PROTECT EXHIBITION VISITORS

JOHANNESBURG (CP) — Two women inspectors are constantly on their rounds of lodging houses for the Empire exhibition opening September 15 "refuting rumors that visitors are to be fleeced."

BACK TO VICTORIAN

PARIS (CP)—Pictures of Queen Victoria's hats have inspired Robert Piquet to design a model in black lace, with an uplift to the sheet transparent brim and a downward sweep of the lace.

Rees and Coles Going to School Trustees Confab

Nelson Board Queries if Parent Body Is Doing Good Work

Trustees David Rees and William Coles will represent the Nelson board of school trustees at the annual convention of the B.C. Trustees association at Penticton Sept. 21, 22 and 23. Trustee A. T. Horswill, who presided at the school board meeting Monday night, may also attend.

Whether the provincial association was carrying out the work it might, and being as effective as it could be, was a subject of considerable comment. If it was not it should be disbanded, but if that step were taken there would, trustees pointed out, be no body to consider the taxpayers, and schools would be under "autocratic" government control.

Members of the Nelson board felt every effort should be made to make the British Columbia association an effective organization. It was pointed out a change of curriculum was recently made, and despite the expense caused, no word was heard from this body.

Scout Camp Near Fruitvale Given Summer Repairs

TRAIL, B.C., Sept. 14.—Extensive improvements were carried out during the past season at Trail-Rossland Boy Scouts' camp near Fruitvale, according to the camp finance report submitted at a recent meeting of the central executive.

These improvements were of a permanent nature and involved a total expenditure of $842.01. The building of a combined kitchen and mess quarters, including the cost of water connections and the purchase of necessary cooking utensils amounted to $363.52. H. Carley White, secretary-treasurer, reported. The entire property was fenced at a cost of $106.93, while $371.56 was spent in building a dam over Beaver creek.

All these improvements were essential, the report stated, and were an important factor in making the summer camp a great success.

TRAIL COUNCIL APPROVES PLANS FOR NEXT YEAR'S BLACK TOPPING

TRAIL, B. C., Sept. 14—Hoping to seek the black top program continued by next year's city council, the current city fathers of Trail Monday night placed on file with their approval a recommendation from the board of works covering streets they figure they should be black topped in the next campaign. The main idea is to give the city engineer an intimation as to streets he should have ready with foundations for surfacing. Most of the streets covered are said to be already pretty well in shape for black topping.

Streets in Trail proper embraced i nthe program are Binns street from Rossland avenue to Austad lane with one block on the lane; Farwell street from Tamarack to Pine; Lookout street from Nelson avenue to Mountain street, about three blocks; completion of Oak street, with one block between Oak and Topping; all Topping lane as far as the cross lane in block 49.

The East Trail program embraces McQuarrie street from Second to Fourth; Second avenue from Thom to Stewart; and Main street from Columbia avenue to Fourth avenue. Two carloads of asphalt will be required to carry these out and the crusher will be busy for six months. There was also talk of a new truck being required.

On recommendation of the board of works it was decided to extend the big retaining wall project on Glover road another 48 feet, this bettering the 25-foot extension urged last week by Mayor Bruno Lerose. It was also decided to buy enough crib timber for the Binns street improvement.

Authority was given the boards of works to interview business houses on the northwest side of Spokane street between Bay and Cedar avenues to see if they would be willing to share the cost of replacing the present asphalt sidewalk with concrete.

NEW STYLE LIGHTS

On recommendation of the fire, water and light committee 11 new street lights were authorized embracing recent recommendations by various members of the council, five being for the area recently added to Trail.

Water application from L. Martinelli of Buckna street, Frank Shields, Milligan, D. Rinaldi, Binns and M. Mawdsley, Riverside, were referred to the fire, water and light committee.

The board of works was instructed to report on the request of Chris Eaton for diversion of water now entering his basement as a consequence of a drain being taken out in the course of city work a couple of years ago.

Dr. J. L. Gayton reported stopping a milk vendor whose dairy was not Grade A from vending and adjustment being later made by which the vendor got another day to pasteurize his milk.

He also reported on the case of a boy with glandular trouble with a view to being instructed how far he should go where families were disinclined for financial reasons to follow advice and get a doctor.

NAKUSP LADY IS GIVEN FAREWELL

Mrs. F. L. Benton Will Leave for Coast

NAKUSP, B.C.—Mrs. F. L. Benton, who leaves shortly to reside at Vancouver, was guest of honor at the tea hour Thursday when Mrs. R. Humphris entertained members of the Pythian Sister lodge.

Gladioli and asters were used in tasteful decoration. Mrs. T. Harvey presided at the tea table while those acting as servateurs were Miss M. H. Butlin, Mrs. O. Salstrom and Mrs. F. Johnson.

Mrs. H. E. Jones said she expressed the thought of all present when she spoke of how greatly Mrs. Benton will be missed, but, presenting her with a silver cake basket and a bouquet of flowers, wished her every happiness and success in her new home.

Those present included Mrs. F. L. Benton, Mrs. H. E. Jones, Miss M. H. Butlin, Mrs. O. Salstrom, Mrs. C. B. Hambling, Mrs. E. Olson, Mrs. C. Campe, Mrs. F. Mayoh, Mrs. E. J. Leveque, Miss N. Harvey, Mrs. H. E. Jones, Mrs. H. Aalten, Mrs. T. Harvey, Mrs. G. P. Horsley, Mrs. R. Buerge, Mrs. J. Parent, Mrs. M. Cutler, Mrs. R. Bradley, Mrs. L. Ott, Mrs. N. A. Herridge, Mrs. F. Horrey and Mrs. F. Johnson.

Mrs. A. J. Harrison was hostess at the tea hour Wednesday.

Mr. and Mrs. C. L. Hiltz have as their guests, Mr. and Mrs. W. F. Slater of Port Alice, Vancouver Island.

Keith Conway of Los Angeles, Calif., is a guest at the home of Mr. and Mrs. K. Neubrand.

Dr. H. F. Tyreman has returned from Spokane and Trail.

Dan Carlson of Powell River is visiting at the home of his parents, Mr. and Mrs. F. Carlson.

H. Thorpe, who was with the White Pine Lumber company during the summer, has left for his home at Vancouver.

C. H. Tillen, Jack Tillen, E. Raulison and Jack Berry, all of Calgary, were visitors in town en route to Trout lake, where they have placer mining interests.

M. A. Jones of Margo, Sask., was a Nakusp visitor.

Mr. and Mrs. H. J. Hawkins of Bonnington Falls were guests at Pine lodge.

Among recent holiday visitors in town was W. P. Ophan of Priest Lake, Idaho.

R. Ward of Lumby was a guest of his son and daughter-in-law, Mr. and Mrs. L. Ward, Thursday.

J. Mauchline was a visitor in Nakusp Thursday en route to Rossland.

Miss Florence Hartford of Rossland was a week-end guest at the home of Mr. and Mrs. J. Davidson.

Mrs. R A. Fowler of Trail, who was on a trip to Montreal, is spending a few days in town at the home of Mr. and Mrs. A. E. Fowler.

Gordon Somerville of Rossland was a week-end visitor in town.

Mrs. Perdue of Edmonton is visiting at the home of her parents, Mr. and Mrs. A. Lidberg.

A. Jacobson of New Denver was a visitor here Wednesday.

F. W. Woodman of Salmon Arm, who spent a month visiting at the home of his son-in-law and daughter, Mr. and Mrs. G. E. Johnson, left Wednesday.

City to Look for Gravel Pit

Report by City Engineer R. E. Potter that the city gravel pit was about exhausted, and that crushing equipment was almost past use, was referred by the city council Monday night to the public works committee, the committee being charged with locating a new pit and with looking into the problem of obtaining a new crusher.

Advertise Your Product Now!

Marjory McDonnell Wins Trail Tennis

TRAIL, B. C., Sept. 14— Miss Marjory McDonnell of Rossland emerged this afternoon as winner of the girls singles in the junior section of the interclub tournament of the Trail-Tadanac-Rossland Tennis association when she beat Miss Jane Diamond, her opponent in the finals 6-3, 6-2. Miss Diamond became her opponent by eliminating Miss Molly Beley, Rossland, 6-2, 6-3 in the last semi-final.

Only one match was played in the boys singles. B. Beley of Rossland going into the final by beating G. Dunbar of Tadanac 6-3, 6-3. There is yet to be completed an adjourned match between L. Murdoch of Trail and B. McAllister of Rossland before the other bracket gets into the semi-finals.

Divorced at 20

Leon Janny, 20-year-old stage and screen actor, is pictured in Hollywood after his return from Reno, where he won an uncontested divorce from Jessica Pepper, Follies girl. They were married March 26, 1936.

Edgewood Folk Dance, Needles

EDGEWOOD, B.C.—Mrs. F. Nesbitt returned last week from the coast where she had been visiting, after attending the convention of the Women's institutes as president of the Edgewood institute. There was a meeting of the institute Friday at which Mrs. Nesbitt made her report on the convention. They have decided to put on a concert at the end of October in the Edgewood hall.

Mrs. M. E. Daly attended in the post office Thursday to distribute the prizes won at the fair to local winners. Winners residing away from Edgewood have received their prizes by mail.

Mr. and Mrs. Schofield, who have been on a visit at the Arrow Lakes hotel for some time, left on Thursday's boat for their home in Trail.

A wedding dance in Needles Saturday night in honor of Mr. and Mrs. "Bud" Gibett was attended by a large number from Edgewood.

J. H. Naylor, fishing Saturday evening, landed a six and a half pound char just south of the Beacon light.

SHOP THE CLASSIFIED WAY

CIVIC CENTRE HIVE ACTIVITY PREPARE FAIR

Display Tables, Booths Going Up

Nelson civic centre is a hive of industry as Secretary - Manager George Horstead takes time out from arranging the largest entry list in 10 years to direct the construction of display tables and booths, and to designate space for the large number of commercial exhibits to be made this year. The fair is being held in the skating rink section.

Not the least important feature is the construction of a platform, five feet off the ground and measuring 35 by 35 feet, upon which the free acts will be presented.

The fair bids fair to be an outstanding success.

HUNTING OPENS TODAY

Snow May Bring Deer Lower But Fewer Nimrods

Shotguns and rifles are shattering the silence of the hills today as hunters—those brave enough to dare the pre-winter chill — hunt grouse and deer. In the Kootenay Landing and East Kootenay the day is important as it marks the opening of the duck and geese hunting season.

Snow low in the hills will probably make for bigger bags than had the weather been normal, but the same cold weather will reduce the number going out, so the books about balance.

WILLOW POINT MISSES VISIT FROM NAKUSP

WILLOW POINT, B.C. — Miss Irene Blunt has returned to Nakusp after spending a few days here.

Miss Pam Taylor has returned to Duncan where she attends school.

Miss Florence Horrigan has returned to Nakusp after spending a week's holiday at her home here.

SOME ROOFS ARE LIKE A WORN OUT UMBRELLA.

HOW'S YOURS?

We Have Whatever is Necessary to Fix it.

Prepared Roofing in 1, 2 and 3 ply, 108 Sq. Ft. per Roll
Mineral and Slate Surfaced Roofing.
Carpet and Wall Felt in 16 ounces—450 Sq. Ft. per Roll
Blue Plaster Board, 36 inches wide, 250 Sq. Ft. per Roll
Plain Building Paper, 400 Sq. Ft. per Roll
Saturated Building Paper, 400 Sq. Ft. per Roll
Liquigum—Plastigum—Roofing Cement

HIPPERSON HARDWARE CO., LIMITED

PHONE 497 —— The Friendly Store —— BOX 414

Well Provided For

Secure in the knowledge that his loved ones are well provided for through life insurance, the husband and father meets each day's task with a mind released from care. Especially so, as Great-West policies provide protection ideally adapted to their needs and his means. You can find in this company the exact policy you need—a policy for every person and for every purse. Get to know a Great-West man.

C. G. HOGARTH, C.L.U., *District Manager*
516 Ward St. Phone 264 Nelson

THE GREAT-WEST LIFE ASSURANCE COMPANY

You'll like the rich, full flavour of Salada Orange Pekoe Blend

"SALADA" TEA

319

Build Addition Fruitvale Store

FRUITVALE, B.C. — The South Kootenay Farmers' cooperative have commenced work on their new frame store, which is situated beside the present one in use. The building will be 40 feet by 40 feet with cement foundation and basement. The store when finished will be fitted with all modern equipment.

Mrs. F. Easby, who has been visiting for three weeks in Spokane, returned Thursday.

Mrs. R. Morrison of Nelson visited here Friday to attend the funeral of Mrs. K. Knowler.

Mr. and Mrs. R. Vyse of Nelson were visitors here Friday to attend the funeral of Mrs. K. Knowler.

Mrs. F. M. Barrett, who has been spending a two-month vacation with friends and relatives at points in Saskatchewan, returned Sunday.

DOCTORS CHECK KIDNEYS FIRST

Because they know that healthy Kidneys remove from the blood the waste matter—the excess acids and poisons, formed by the ever-changing human body as it decays and rebuilds itself. But if the Kidneys fail, illness surely follows. Backache, Rheumatism, Impure Blood, Lack of Energy, Too Frequent Urination, Sleeplessness, Headaches—all may result from faulty kidneys. As a health safeguard—as a wise precaution—regulate your kidneys frequently with Dodd's Kidney Pills—for over fifty years the favorite Kidney remedy—non-habit forming—safe. 105

Dodd's Kidney Pills

COMMISSIONER PAYS VISIT TO BROWNIE PACK

The Brownie Pack, number 27, I.O.D.E., who are under the leadership of Mrs. F. Padden, held their regular meeting at the home of their leader on Hoover street.

During the meeting the pack was inspected by Mrs. F. C. Dockerill from Trail, who is the divisional commissioner for this district.

FEET hurt?

Obtain relief NOW

Hurting corns, callouses, bunions, "Athlete's Foot," painful feet, tired, aching feet, weak or fallen arches . . . all of these common foot ailments can be relieved quickly and inexpensively.

Dr. Scholl's

representative from Toronto will be in our store on Thursday, September 17

He will take Pedo-graph imprints of your stockinged feet without charge or obligation. These foot-prints readily reveal the size, shape and condition of each foot. This man—who is thoroughly trained in the scientific methods of Dr. Wm. M. Scholl, noted Foot Authority—will show you how to obtain relief from your particular foot ailment, by wearing or using the proper Dr. Scholl Foot Comfort Appliance or Remedy. Be sure to attend this unusual event. Bring your friends if you wish.

R. ANDREW & CO.

LEADERS IN FOOTFASHION

SAFEWAY STORES

TUESDAY AND WEDNESDAY—Sept. 15th and 16th
PHONES 865—866 FREE DELIVERY

SHOP THE SAFE-WAY

ROBIN HOOD OATS—Non Premium; pkg.	19c
WHEAT PUFFS— 2 pkgs.	25c
SOUPS—Assorted Heinz; 3 tins	29c
PEAS—Sieve 5; 2 for	23c
CORN—Aylmer White 2's; 2 for	25c
BEANS—Cut Green 2's; 2 for	23c
COFFEE—Airway; lb.	29c
NABOB TEA— Lb.	45c
MATCHES—Sesqui; pkg.	19c
PUREX TISSUE— 3 rolls for	21c
LIFEBUOY SOAP— 3 bars for	23c
OXYDOL—Large; pkg.	19c

Fresh Fruits and Vegetables

We Reserve the Right to Limit Quantities
SAFEWAY STORES LIMITED

NAKUSP PIONEER IS DEAD

J. Wagstaff Passes at Age of 73

NAKUSP, B.C.—J. Wagstaff, aged 72 years, died at Arrow Lakes hospital, Nakusp, at 6:30 Friday morning, following a stroke.

Mr. Wagstaff was born in England in June, 1863, and had lived the greater part of his life in Canada. He was an old-timer of Nakusp, for many years a carpenter at the C.P.R shipyard here.

He is survived by his widow, one daughter, Mrs. N. Hall of Sidmouth, and one son, W. Wagstaff of Trail.

Salmo May Have Baby Clinic

SALMO, B.C.—Salmo and district Women's Institute met at the home of Mrs. R. C. Bush. The president, Mrs. James Hearn, was in the chair. There were two visitors present.

The sick visiting committee made five calls during August, sent flowers to members in Kootenay Lake General hospital, Nelson and bought gifts for two infants.

Miss Madeline Gidon and Mrs. G. G. Fair will act on this committee for September.

Mrs. G. G. Fair and Mrs. Clifford Hearn are co-convenors for a bazaar to be held in October. Arrangements are to be completed and committees for the various tables to be chosen at the next meeting.

The idea of a baby cinic for the district was discussed at length, and a committee appionted to get information on the subject and report at the October meeting.

A dance was planned for early in October.

Tea was served, Mrs. Clifford Hearn and Mrs. R. C. Bush being joint hostesses.

Two Trips to Nelson Hospital in a Day

SLOCAN PARK, B.C.—Troubles seldom come singly.

Young Peter Poohachoff tumbled to the ground when a poplar tree he was climbing proved too weak to hold him. He seemed to have hurt his back so severely that his father rushed him to Kootenay Lake General hospital, Nelson.

It was found there that he had suffered no serious injury, and Mr. Poohachoff returned home with lighter heart, only to find that in the meantime his young daughter, Fanny, had fallen and broken her arm. That meant another trip to the hospital at Nelson.

SOCIAL HAPPENINGS IN NELSON CITY

This column is conducted by Mrs. M. A. Vigneux. All news of a social nature including receptions, private entertainments, personal items, marriages, etc., will appear in this column. Telephone Mrs. Vigneux at her home, 519 Silica street.

For Miss Ruth Craufurd, who has been the incentive for a great number of affairs prior to her marriage tomorrow afternoon in St. Savior's Pro Cathedral, Mrs. Charles H. Hamilton, Robson street, entertained at an informal tea when she was assisted by Mrs. Brian C. Weld, who poured at the tea table centered by a bowl of stocks in vari colors. Mrs. E. F. N. Biggar, Mrs. Henry McLaren of Ottawa and Miss Gaie Taylor served. Invited guests were Mrs. T. H. Bourque, the Misses Margo and Helen Blaylock, Mrs. Walter Ridley of London, Eng., Mrs. J. F. Meagher, Miss Mildred Irvine, Miss Babs Horstead, Mrs. J. McDonald, Mrs. J. B. Stark, Miss Cora Barrat, Miss Jean Gilker, Miss Lois Boomer, Mrs. Biggar, Miss Gaie Taylor, Miss Mollie Green, Mrs. Victor Owen, Mrs. J. Percy Coates, Mrs. Clare M. Bennett, Mrs. J. Fred Weir, Mrs. Reginal H. Dill, the Misses Nancy, Kay and Jane, Nisbet, Mrs. Harold Lakes, Mrs. Weld, Mrs. Alfred M. Noxon, Miss Aileen Mansfield, Miss Irene Edmondson, Mrs. R. W. Dawson, Mrs. George Lee-Warner, Mrs. McLaren, Mrs. R. Watson and Mrs. A. T. Godfrey.

• • •

R. B. McKay of New Denver visited town yesterday.

• • •

Miss Binky Wragge, who spent the vacation at the home of her parents, Mr. and Mrs. E. C. Wragge Observatory street has returned to Queen Margaret school at Duncan, Vancouver Island.

• • •

Mr. and Mrs. F. W. Hewis, Terrace apartments, have returned from a holiday at Lake Louise.

• • •

Mr. and Mrs. W. L. Affleck, Mill street, have as their guest P. Hepher of Boswell.

• • •

J. F. Donaldson of Salmo visited town yesterday.

• • •

Wilfrid Devlin of Fauquier is in the city to attend the funeral of his uncle, Joseph O'Donnel of Edmonton, which takes place here this morning.

• • •

S. Walley of Trail visited Nelson at the week-end.

• • •

Mr. and Mrs. C. B. Sharpe of Upper Bonnington were among Nelson shoppers yesterday.

• • •

J. J. Bailess and his son-in-law, Gordon Stephenson, spent the week-end fishing at Procter. They returned with three salmon and three trout.

• • •

Miss Betty Curran, daughter of Mr. and Mrs. James B. Curran, Vernon street, celebrated her tenth birthday anniversary Saturday when she entertained a number of young friends. Invited guests were Miss Joan Kerr, Miss Betty Colinson, Miss Gwen Garland, Miss Fern Openhaw, Miss Lavina Richardson, Miss Beryl Calbick, Miss Helen McCracken, Miss Betty Brown, Bobby McCracken, Bobby Emory, John Gansner, Bobby Rash, Paul Heilscher, Buddy Whitfield, Billy Curran, the Misses Patricia, Kathleen Curran and Peter Godfrey.

• • •

William Jarvis of Tarrys visited the city yesterday.

• • •

Captain Fred Cogle of Procter was among Nelson visitors yesterday.

• • •

Mrs. J. V. Meyer, Hall Mines road, has returned from Appledale where she spent a week visiting friends.

• • •

George Matthews of Salmo spent yesterday in town.

• • •

J. Innes of Vallican visited Nelson yesterday.

• • •

Mr. and Mrs. J. R. Ramsden have returned to town from their summer place at six mile.

• • •

Miss Mabel Latta has returned from a visit to Calgary and Banff.

• • •

D. D. Dodimead of Trail visited Nelson Sunday.

• • •

Alex Carrie, Silica street, has returned from a visit to Vancouver.

• • •

Rev. Clyde Harvey of Procter visited town yesterday.

• • •

Mrs. B. Lowery, Nelson avenue, fairview, entertained in honor of Miss Lillian Auld, daughter of Dr. and Mrs. F. M. Auld, who will be returning shortly to Montreal, where she will continue her studies at McGill university, Mrs. F. M. Auld presided at the tea table with its Venitian table cover centered by a bowl of sweet peas and fern. Serving were Miss Maud Dolphin and Miss Gwendolen Lowery. Vocal and instrumental numbers were enjoyed. Those present were Miss Auld, Miss Sybil Bradshaw, Miss Maude Dolphin, Miss Zoe Gibbon of Cranbrook, Miss Margarey Donnell, of Saskatoon, Miss Ruby Young, Miss Gwendolen Lowery, Mrs. Auld, Mrs. Charles Young, Mrs. Bradshaw, Mrs. T. Dolphin and Mrs. B. Lowery.

• • •

Captain James Fitzsimmons of Nakusp is a Nelson visitor.

• • •

H. Swedberg of Trail spent the week-end in Nelson.

• • •

E. H. Stubbs of Black Diamond is a guest of his sister, Mrs. H. H. Pitts, Cedar street.

• • •

Miss Rose Kapak of the nurse in training class of the Sacred Heart hospital, at Spokane, is spending a few days in town with her parents.

• • •

Mr. and Mrs. H. H. Kingzett left last night on a vacation at Calgary.

• • •

Mrs. A. Gallup, who spent a few months at the Outlet hotel, Procter, is in Nelson to visit for a few weeks.

• • •

Mrs. Arthur Scott-Lauder of Queen's Bay and her young daughter spent yesterday in town.

• • •

Ned Rhodes, who spent a few days in town a guest of his mother, Mrs. C. C. Rhodes, returned to Trail Sunday.

• • •

Very Rev. J. C. McKenzie, V.F., had as his guests yesterday Rev. Leo A. Hobson of Powell River, formerly of Trail, and Rev. T. P. Freeney of Trail.

• • •

Mr. and Mrs. W. Buchanan and family, Water street, spent Sunday visiting relatives and friends in Castlegar and Robson.

• • •

Miss Winona Stephenson left Sunday morning for Moose Jaw, Medicine Hat and Regina.

• • •

Mrs. L. Lockard and daughter, Frances, and son, Raymond, of Kaslo, were guests at the homes of Mrs. Bertha M. Simms and Mr. and Mrs. Percy Amas, Carbonate street.

• • •

J. Sutherland of Procter visited town yesterday.

• • •

Eddie Pitchford of Grand Forks is visiting friends in town for a few days.

• • •

Mr. and Mrs. Louis Choquette, Silica street, were week-end visitors in Trail, where they were guests at the home of Mr. and Mrs. W. M. Cameron.

• • •

Louis Boucheit of Calgary is a house guest of Mr. and Mrs. J. R. Ramsden, Robson street.

• • •

Mrs. W. A. Ward of Procter spent yesterday in town.

• • •

Mr. and Mrs. James B. Curran, Vernon street, had as their week-end guests Mrs. Curran's mother, Mrs. F. D. Gordon of Grand Forks, who returned home yesterday.

• • •

Mrs. Mainsford, Strathcona hotel, has returned from a few weeks at Edmonton.

• • •

R. G. McDonald of Corra Linn visited town yesterday.

• • •

Shoppers in the city included G. Haidy of Burton City.

• • •

Among shoppers in town yesterday was J. J. Black of Crescent Valley.

• • •

Mr. and Mrs. E. Pisapio and family of Trail were week-end guests at the home of the former's aunt, Mrs. M. Scally, Observatory street.

• • •

Miss Theodora Rhodes of Vancouver has arrived to spend a month as a guest of her mother, Mrs. C. C. Rhodes.

ARE MARRIED AT NAKUSP

NAKUSP, B.C.—The marriage of Mrs. Florence Spain and Thomas W. How was quietly solemnized Wednesday at 5 p.m. at the home of the latter at Glenbank. Rev. C. Addyman officiated.

Present at the marriage and at the wedding supper which followed were Mr. and Mrs. E. W. Bill, Mrs. O. Anderson, W. Herridge and E. Spain.

In the evening a reception was held at which time the many friends of Mr. and Mrs. How called to extend good wishes.

Ainsworth Dance Is Success

AINSWORTH, B.C.—The Labor day dance here was a great success. A large crowd from Kaslo as well as other out-of-towners enjoyed it. Many from Ainsworth were also present.

Mr. and Mrs. Gordon K. Burs and son, Miss M. McLaughton and Miss L. Olsen of Duluth, Minn. were guests of the Hot Springs hotel.

Spokane visitors to the hot springs incuided Mr. and Mrs. T. A. Lee and Mr. and Mrs. A. A. Hodges.

Mr. A. Vassar and Mr. Lou Kerr came up on the boat Sunday and were visitors at the hot springs.

Mr. and Mrs. J. J. Foggo were guests of the hot springs.

Mr. and Mrs. R. Andrews were visitors to the Hot Springs hotel.

Mr. and Mrs. Foster and son, and Mr. and Mrs. Webb enjoyed the boat trip to Ainsworth, Sunday.

Mr. and Mrs. Sidney Hayden, Mr. and Mrs. Watus and family, Mr. and Mrs. S. Macintosh, Phylis Laisley, and Mr. and Mrs. Horner were guests of the hot springs.

Dr. and Mrs. J. Gansner and Miss N. Gansner of Nelson were visitors at the hot springs.

Mr. and Mrs. D. D. Dodding of Nelson were guests at the hot springs.

Hot springs visitors included H. Madden, Miss F. Madden and T. Madden.

Mrs. I Lewis and C. Holden of Boswell were recent guests at the Hot Springs hotel.

Trail visitors to the hot springs included Mr. and Mrs. E. Chapman, Mr. and Mrs. G. Stevenson, Mr. and Mrs. P. Norberg and Mr. and Mrs. T. McGee.

Mr. and Mrs. J. T. Andrews, Mr. and Mrs. Guy Morey and G. Morey of Trail were guests at the hot springs.

Mr. and Mrs. E. G. Scavil and Gerry of Barlingar, Calif. were visitors at the hot springs.

Mr. and Mrs. Riley of Trail were hot springs visitors.

W. H. Davis of Nelson was a guest at the hot springs.

C. G. Femich of South Slocan was an Ainsworth visitor.

E. B. Hammer and family of Nelson were hot springs visitors.

Mrs. C. Peterson of Nelson was a guest of Hot Springs hotel.

A party including A. S. Riggs and family and Mr. and Mrs. J. W. MacDonald of Spokane were guests of the hot springs.

Mr. and Mrs. W. B. Williamson and Lois of Trail were hot spring visitors.

Mr. and Mrs. E. L. Elderidge of Spokane were guests at the hot springs.

Guests of the Hot Springs hotel included J. E. Reynolds of Toronto, W. Erickson of Nelson, E. Morrison of Rossland, Mr. and Mrs. C. H. Stark of Nelson and Miss R. J. Houston of Winnipeg.

Mrs. W. E. Lane returned to her home here Wednesday night, from a three week holiday at the coast.

Use the Want Ads—It Pays!

Warm and Cozy Underthings by Kayser

Form-Fitting Snuggies in a mixture of silk and wool; white and rose-blush. Panties and Vests. Each 50c

Kayserettes — 50% wool. Rose-blush or white. Priced 89c

Two-Piece Pyjamas with Snug Ski-style trousers. Short sleeves. Pair $1.95
Long sleeves $2.25
Colors blue, rose-blush and maize.

SILK AND WOOL VESTS
White ..... 50¢ and 65¢
Pure Wool, Short Sleeves.
95¢ and $1.25

JERMAN HUNT'S

Ready-to-wear and Dry Goods
Phone 200. Baker St.

APPLEDALE MISS VISITS NELSON

APPLEGATE, B.C.—Miss Annie Zojic left Thursday for Nelson.

Mrs. W. Cant, delegate for Womens Institute returned Friday from Vancouver.

Visit Slocan Park

SLOCAN PARK, B.C.—Visitors to Slocan Park at the week-end included Mr. and Mrs. Ernest Storbo of Kimberley, who were guests of Mrs. O. Storbo.

Mr. and Mrs. Baskin of South Slocan were guests of Mr. and Mrs. Max Baskin.

Mrs. Baskin was a shopper to Nelson Friday.

200 IRISH TO AID REBELS

DUBLIN— (CP cable)— General Eoin O'Duffy, Irish sympathizer with the Spanish insurgents, has announced his brigade of 2000 Irishmen would form a distinctive part of the Spanish foreign legion, and will leave for Spain unarmed and in mufti. O'Duffy hoped in this way to avoid breaking the non-intervention pact.

No date for the departure was announced, but O'Duffy said two advance liaison officers had already reached the headquarters of General Francisco Franco, the insurgent leader.

Aerialists to Thrill Fair Crowds

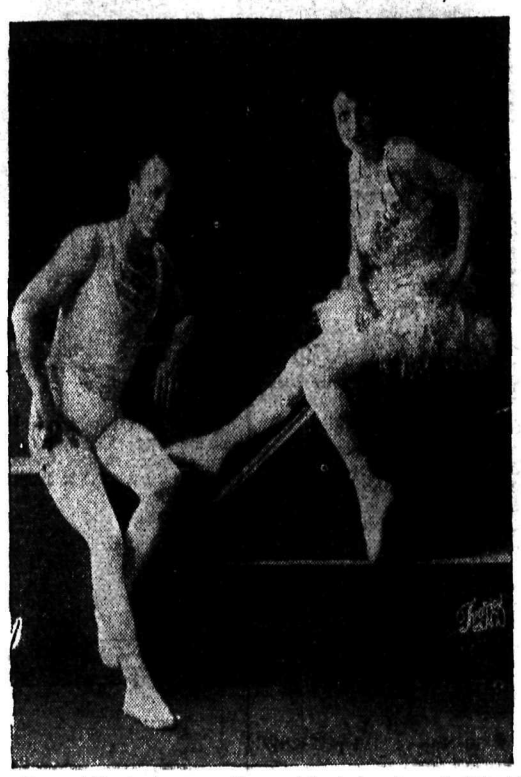

Vera and Frank, above, provide one of the feature free acts at the big show to be presented daily at the Nelson fall fair this week. Their work as a team and individually is packed with thrills. The act, taking five minutes, is the anti-climax to the wonderful living statue presentation which closes the eight-act show.

Good Housekeeping

RECIPES MENUS and HINTS — By Mrs. Mary Morton

MENU HINT

Vegetable Plate—Scalloped Potatoes, Corn on the Cob
Buttered Beets Radishes
Peach Crumb Pie
Tea or Coffee, Iced or Hot

The radishes are put in this menu in place of a salad. You can have a salad instead, if you prefer. Cabbage with apple would be good. Also you can add some ham to the scalloped potatoes, if you want to serve a bit of meat with the meal. The ham may be cooked or raw. This is a good way to use up the scraps of ham.

TODAY'S RECIPES

PEACH CRUMB PIE — Graham crackers crumbs, 10 marshmallows, three-fourths cup finely crushed peaches, one-fourth cup powdered sugar, one-half cup chopped nut meats, one and one-half cups of cream, whipped; one and one-fourth cups crushed peaches. Line a pie pan with graham cracker crumbs. Cut marshmallows into quarters and cover with the first amount of crushed peaches. Let stand 15 minutes. Fold marshmallows, powdered sugar and nut meats (almonds are best) into whipped cream. Spread second amount of crushed peaches over the cracker crumbs. Cover with whipped cream mixture, sprinkle a few nut meats over the top and chill in the refrigerator five or six hours.

PURITY FLOUR
MAKES BETTER BREAD

ROYAL CITY PEAS

ROYAL CITY PEAS

Include Vitamins A, B, C

No wonder mothers who know the nutritional values of the foods they serve always use plenty of Royal City "fresher than fresh" Peas in the daily menus.

Prosperous BRITAIN BECKONS YOU this Autumn

In a joyous Britain keyed to the warm tempo of prosperity, happiness and hospitality greets the traveller. From the moment your ship becomes part of the Autumn colour pageant on the glorious St. Lawrence, life takes on new zest.

Rates are most reasonable. Accommodation perfectly suited to your needs is available . . . on the deep draught, comfortable, steady ships, of the Canadian service fleet.

LOW COST RETURN FARES
Cabin from $238.00 - Tourist from $198.00
Third Class $146.50

DEEP DRAUGHT STEADY SHIPS Ideal for Fall Travel

Enquire for particulars of our Special Christmas Sailings.

Ask your local agent (no one can serve you better) or

517 Granville Street (Seymour 3448) Vancouver

CUNARD WHITE STAR LIMITED
DONALDSON ATLANTIC LINE

PHONE 900 and have

CURLEW
Pasteurized Milk

Delivered from our thoroughly modern pasteurizing plant, fresh to your home each day. Its body building qualities for growing children are unsurpassed . . .

DURING THE FAIR THE KIDDIES WILL LOVE REVELS

Palm Dairies Ltd.

Nelson Daily News

Established April, 22, 1902.

British Columbia's Most Interesting Newspaper

ALL THE NEWS WHILE IT IS NEWS

Published every morning except Sunday by the NEWS PUBLISHING COMPANY LIMITED, 216 Baker Street, Nelson, British Columbia.

Phone 144, Private Exchange Connecting All Departments.

Member of the Audit Bureau of Circulations and The Canadian Press Leased Wire News Service.

TUESDAY, SEPTEMBER 15, 1936

CONGRATULATIONS TO GIRL SOFTBALLERS

Nelson's young ladies have brought honor to Nelson by annexing the Vancouver Province softball trophy which carries with it the championship of West Kootenay. Softball has proven a popular game in the past two seasons and the brand of ball displayed by the young ladies has been excellent. From the start of the season and through the title series fine sportsmanship has been displayed by these young athletes who have taken the bumps that would shake up the normal young boy. While congratulations are coming to these girl stars the time and energy expended by their managers and coaches has meant a lot in the copping of the championship. Trail girls, who opposed the Nelson team in the title series, deserve every praise for their excellent opposition.

GREAT BRITAIN TO SEEK MORE CONCESSIONS FROM CANADA

Canadian trade officials who have been in London this summer examining the operations of the Anglo-Canadian trade agreement have returned home and reports from Ottawa indicate that when the time arrives for the renewal of the pact in 1937 the British government will seek greater concessions in this country for United Kingdom products than they now enjoy.

The agreement which was made at the Ottawa conference in 1932 has been eminently satisfactory to this country, so satisfactory, indeed, that despite the oft-repeated denunciation of its terms and of Rt. Hon. R. B. Bennett's bargaining methods by Rt. Hon. W. L. M. King while he was in opposition, it is now understood that the present government finds no reason for suggesting any variation in it.

That this should be so is not surprising. Mr. Bennett did secure magnificent advantages for Canadian products in the markets of the Motherland. The more important preferences included:

6 cents a bushel on wheat.

3 cents a pound on butter.

$1 per cwt. on apples.

4 cents a pound on copper.

Concessions on sea foods, lead and zinc and free entry of bacon and hams to a maximum of 2,500,000 cwt. annually.

The result of these preferences has been increased exports to Britain and higher prices for Canadian producers. Canadian exporters naturally hope for a continuation of this happy condition and while the principle of the renewal of the agreement is said not to be at stake, there are definite indications that Great Britain will seek a revision of it and the Dominion may not be able to hold what she already has.

British agriculture wants more protection from outside competition and there is also a feeling prevalent in the United Kingdom that it has not got enough out of the agreements in comparison with what was given. When the agreement was made Mr. Bennett undertook to give the British a preference on some products by raising the duty on the same articles against foreign countries. This, of course, comes in conflict with the King government's plan for lower general tariffs all around.

When the time comes to renew the Anglo-Canadian agreement Mr. King will have to decide between giving the British more preferences for textiles, steels and chemicals, through raising the general tariff against the U.S. and the loss in large measure of the advantages which Mr. Bennett won for Canadian farmers in 1932.

FRANCE PREPARES

The French government's huge rearmament program is understandable when certain factors are considered. The French people have a passionate love for the principles of democracy, the French government is very sensitive to the political changes and manoeuvrings of other European nations, and French soil has been invaded twice within the lifetime of living Frenchmen. Every move that is made in the chancelleries of Europe is studied in Paris from the viewpoint of its possible reaction on France.

Paris has every reason for alarm over the present situation in Europe. Democracy as the French know it is threatened on every hand. Her neighbors, Germany and Italy, both uncompromisingly anti-democratic, are armed to the teeth. Another neighbor, Spain, is in the throes of war between Communism and Fascism. Greece has capitulated to Fascism so abrutly as to indicate secret agreement with outside forces. And a similar coup is daily expected in Roumania, a country with which France has been on friendly terms for many years.

The overthrow of Roumania's liberal-minded foreign minister, Nicholas Titulescu, after 20 years of public service, is a blow at French friendship. Titulescu was always strongly pro-French, while the present premier, Tartarescu, a personal protege of King Carol, is just as definitely pro-German. Titulescu's offence has been the fight he has waged to prevent the growth in Roumania of an "Iron Guard" on the Nazi brownshirt model.

The apprehensions of the French government are shared in by Wickham Steed. "There is a concentration of military might in eastern Europe against Russia," says this famous publicist, "and in the west against France and Belgium." If this is really so, then who can blame France for following the example of her neighbors? Political freedom was never yet won and held by prayers alone.

A cure in Quebec rang a church bell to end the first round in a fierce political scrap. A gong was not needed at the close of a second round; there wasn't any second round.

Trotzky is interned in Norway. If he were in Moscow he would be interred.

A Detroit woman was fined for breaking bottles on the pavement in front of her home, proof that persons who live in stone houses should not throw glass.

BETWEEN you and me — J.B.C.

This is Pete Selinger in his Bugle Band uniform. Pete is a well known grocer in Nelson and plays in the Bugle band as well. He says th e is a lot of difference between throwing out hundred pound sacks of potatoes and throwing out a few notes on a bugle.—Staff photo.

* * *

The Seattle Post-Intelligencer is now in its fifth week of suspension. In some ways it stands unique in labor strikes, for it is out of the ordinary for a newspaper to be forced to close its plant, not by its own employees, but by loggers, teamsters and longshore men says Fred Smythe in his Cranbrook Courier column. But back of all this trouble there bobs up that almost universal hatred of William Randolph Hearst, the owner. Many ask, what sort of a person is this man Hearst anyhow? Having this in mind, we cull a few excerpts from a pen picture of the colossus of the newspaper world appearing in the Reader's Digest:

"In the middle of a big room in a palatial California residence, in a big chair sits a big man with a long face like a horse and ice-cold blue eyes. On the priceless carpet at his feet are spread six newspapers representing one week's issue of one of the 28 papers which he owns. The old man—he is 72—hangs over them with a big black pencil. Every so often he makes a cryptic black mark as if he were the head copy reader pushing off a final edition amid the rumbling of presses. One week's work by an editor a few thousand miles away has been digested, corrected and stored in that relentless memory. The marked papers will be sent to the editor, and the big man will turn to other papers. But sooner or later he will get around to this one again. Woe to the editor who has not corrected his mistakes.

"Hearst is the dominating head of his vast empire. Through his newspapers and magazines he reaches 30,000,000 readers, and sells features to 2200 newspapers on this continent and in foreign countries. He owns radio stations, ranches with thousands of cattle on them. New York hotels; mines and a warehouse full of antiques. He hires 31,000 men and women, and employs nearly a hundred executives who earn $25,000 or more a year. Big as it is, the Hearst enterprise is a one-man show. When a Hearst newspaper loses money the Chief may simply toss it some more raw meat in the form of cash. He may change editor, raise hell here and there, but the proposition is never abandoned so long as it gives him a voice.

"In Hollywood he owns a half interest in the Hearst Metrotone News. He owns eight radio stations, and wants a station in every city where he has a newspaper. Down in Mexico he has a ranch containing 900,000 acres and employs 300 ranch hands; to reach the house from the entrance you drive 73 miles. His estate in Californie has 270,000 acres. His total wealth is estimated at one hundred and forty million dollars."

* * *

GOOD COOKEE

"You Likee Chee Chow?—Me P. Y. Chong, numba one China cook, alla-same big boss.

Sposy you like numba one good tasem pok lib, you tly me P. Y. Chong specel style with sweet sour saucy. Wonaful!

Me P. Y. Chong sabe two-tousan way diffent fix up China style kau-kau, allo numba one good tasem, healthy allasame—an advertisement in a Honolulu paper.

20 YEARS AGO

From Nelson Daily News Files

(Sept. 15, 1916)

Harry H. Pitts left this morning for the east to attend university.

* * *

In the Kootenay and Boundary Dr. W. O. Rose, Conservative member, was elected by a 46 majority in the B.C. elections.

* * *

J. F. Johnson of Trail is at the Hume.

* * *

The Queen City Rebekah Lodge commemorates its 65th anniversary at a social tonight.

* * *

Lord Thomas Shaughnessy, president of the Canadian Pacific railway, passed through Nelson today on his way to the coast.

* * *

Mr. and Mrs. J. Roberts of Moyie are in Nelson and are staying at the Grand Central.

* * *

William E. Hall of Arrowhead is visiting in the city and is a guest at the Strathcona.

* * *

Mr. and Mrs. A. Leith left this morning for Hamilton, Ont. They also intend visiting Boston, New York, Winnipeg and Chicago.

30 YEARS AGO

From Nelson Daily News Files

(Sept. 15, 1906)

Rossland—The Centre Star mine has found the ore shoots so good that they are preparing to sink the main shaft another 150 feet. Machinery for the work is expected to arrive next month.

* * *

Mrs. J. F. Squire of Fairview had as her guest her brother from Toronto, J. T. May.

* * *

Richard Griggs, commissioner of the British government sent out to Canada to report on commercial conditions in this country, will be in Nelson Wednesday in time to visit the exhibition.

* * *

A. C. Blanchard of Bonnington is visiting in Nelson and is staying at the Strathcona.

* * *

J. Boyd of Rossland is a guest at the Lakeview hotel.

* * *

W. C. Wells, M.L.A., of Palliser, is in the city visiting his son, George P. Wells.

* * *

Rev. W. D. Spence of North Battleford is at the Queen's. He is in town on business for his father.

CONTRACT BRIDGE

By E. V. SHEPARD

"Teacher of Teachers"

HERE'S A FREAK

I entered the card room just after the following deal had been made by South. He was in a hurry to catch his train and asked me to finish the rubber for him, after he and North had completed bidding their holdings.

North: ♠ K 10 9 6 4 2 ♥ None ♦ K Q 3 ♣ Q J 8 7

West: ♠ A Q J 5 3 ♥ A 8 6 ♦ 9 7 ♣ K 10 9

East: ♠ 8 7 ♥ 9 7 5 4 3 ♦ 10 6 4 2 ♣ 6 5

South: ♠ None ♥ K Q J 10 2 ♦ A J 8 5 ♣ A 4 3 2

Bidding went: South, 1-Heart; West, 1-Spade; North, Double; South, 2-Hearts; North, 2-Spades; South, 3-Doamonds; North, 4-Diamonds; South, 5-Clubs, to show his 5-4-4-0 distribution; North, 6-Clubs; West, doubled on his trick in trumps and Ace of hearts. It looked like a sure defeat for declarer. Then I sat down to try to fulfill what looked like a hopeless contract.

Anticipating a cross-ruff, West led his 10 of clubs. Dummy's J won. The 7 of clubs was led. Again East followed suit. The Ace won the trick, leaving West with his bare K of clubs. He did not look so pleased at that, with dummy void of hearts.

The K of hearts was led. When West played low, dummy let go a spade. Of course the K held the trick, definitely locating the Ace. The Q of hearts was covered with West's Ace. Dummy used next to its last trump to ruff. The K of diamonds was led, followed by the Q of that suit. When I led dummy's last diamond, and put up the Ace, as if I lacked the J, West ruffed with his last trump. Then he made his only return lead which might defeat me. He led the Ace of spades. I ruffed with next to my last trump. The last five cards held by each player were as shown below.

North: ♠ K 10 9 6 ♣ Q

West: ♠ Q J 3 ♥ 8

East: ♠ 8 ♥ 9 7 6 ♦ 10

South: ♥ J 10 2 ♦ J ♣ 4

Of course play had reached the stage where fulfillment of the small slam contract was the simplest sort of play. South had only to play off his two top hearts and top diamond, then have dummy ruff the 2 of hearts. The good K of spades in dummy was useless, as declarer had to ruff the thirteenth trick.

There are 68 chances in 100 that 5 missing cards of a suit will be divided 3-2, but when there are 6 cards missing there are only 35 chances in 100 to find them evenly divided. Clubs was the better call for South, being no more difficult to make 6-odd at that make than to make 5-odd at diamonds.

WILL NOT BAR NURSES

PRETORIA (CP)—A motion at the Transvall Women's Agricultural union against the proposal to introduce trained nurses from overseas was withdrawn in favor of another to train a sufficient number of South African girls to meet the needs of the country.

10 YEARS AGO

From Nelson Daily News Files

(Sept. 15, 1926)

Liberals have 119 seats, Conservatives, 91; Progressives, 8; Liberal-Progressives, 11; United Farmers of Alberta, 11; Labor, 3; Independents, 2, is the final result in the Dominion election yesterday.

* * *

Mr. and Mrs. D. L. Kerr of the Kerr apartments left on a motor trip to California.

* * *

Miss Dunlop, who was a guest of Mr. and Mrs. Ernest Harrison of Fairview, has left for her home in the east.

* * *

E. Kinahan of Trail paid a visit to Nelson Tuesday.

* * *

Dr. and Mrs. H. H. MacKenzie and Mrs. W. O. Rose left by motor for a short visit in Spokane.

* * *

Mrs. Gerald Rees of Robson street entertained at the tea hour, honoring Mrs. Drury B. Darley of Calgary.

* * *

Mrs. M. Madden has returned from a two-week vacation spent in Vancouver.

* * *

Fred Irvine has returned from the coast where he spent his holidays.

NATURE PRESENTS—

KUDU

TODAY'S DRAWING LESSON

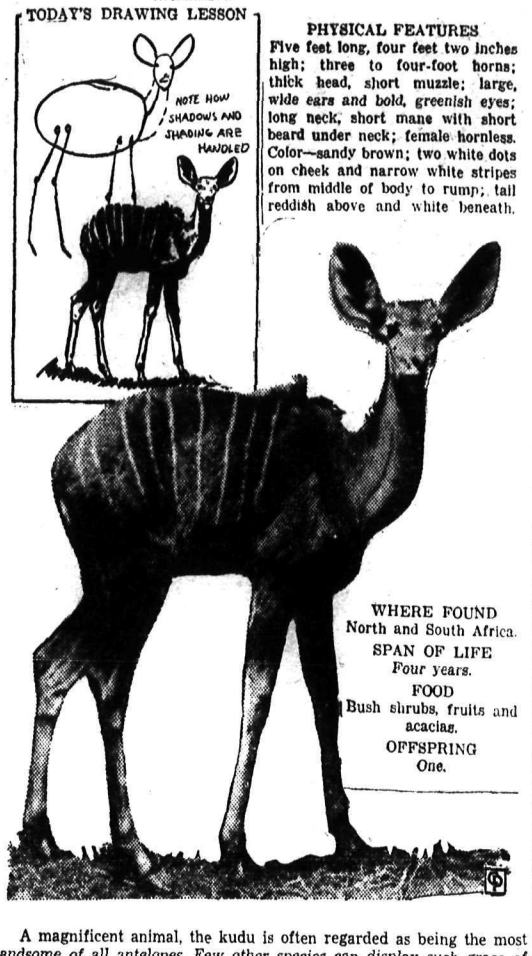

PHYSICAL FEATURES

Five feet long, four feet two inches high; three to four-foot horns; thick head, short muzzle; large, wide ears and bold, greenish eyes; long neck, short mane with short beard under neck; female hornless. Color—sandy brown; two white dots on cheek and narrow white stripes from middle of body to rump; tail reddish above and white beneath.

WHERE FOUND
North and South Africa.

SPAN OF LIFE
Four years.

FOOD
Bush shrubs, fruits and acacias.

OFFSPRING
One.

A magnificent animal, the kudu is often regarded as being the most handsome of all antelopes. Few other species can display such grace of carriage, bright pelage and beautiful, spiral horns. Rarely seen in the open, he is found in small troops and is extremely shy. In spite of his size, the kudu is inoffensive and favors broken ground covered with thorn shrub and near water. Though he can jump well when necessary, the kudu passes under rather than over obstacles as a rule. His hide is thin but strong, and is widely used in making reins and harness.

Good Gardening

To lift flowering plants from outdoor beds for winter use indoors, first thrust a spade vertically the full depth of the blade, in the soil around them. This will cut the roots and is called "root pruning". Do this a week before the plants are to be lifted.

When the "root pruning" is done at the same diameter as the pots which the plants are to occupy, the lifting and planting operation is simplified because the "ball" of the plant will fit the pot. If the plants, when lifted, have a "ball" that is larger than the pots, comb off the surplus soil with a pointed stick. After transplanting, prune the tops of the plants.

AUNT HET

By ROBERT QUIGLEY

"I may be old-fashioned, but I can't see where this country gained anything when it quit trustin' in Providence and went to trustin' in parliament."

GEMS FROM LIFE'S SCRAP BOOK

CONSCIENCE

"There is an inmost conscience in us all
Where Truth abides in fulness."
—R. Browning.

* * *

"We should examine ourselves and learn what is the affection and purpose of the heart, for in this way only can we learn what we honestly are."—Mary Baker Eddy.

* * *

"Clean hands are better than full ones in the sight of God."—Syrus.

* * *

"The great beacon-light God sets in all,
The conscience in each bosom."
—R. Browning.

* * *

"A peace above all earthly dignities,
A still and quiet conscience."
—Shakespeare.

DONATES 362 BIBLES

HILLSBORO, Texas (CP)—When Mrs. Mary Crow decided to tithe, she put the entire fund into gift Bibles and distributed 362.

DRAMA OF BABY DERBY

NEW YORK (CP)—"Stork Mad," a study of the $500,000 Toronto baby derby, has gone into rehearsal at the Ambassador theater for production the week of September 28.

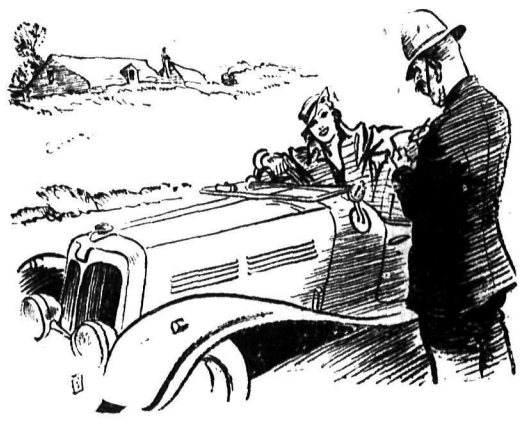

"Licence? Licence? Oh, yes, I remember. I used to buy one, but I found they were such an expense."—Humorist.

THE DOCTOR SAYS

LOGAN CLENDENING, M.D.

SEEK SURE CURES FOR INEBRIETY

I have had two letters from two widely separated parts of the country on the same subject.

"Is there a permanent cure for inebriety? If so, can it be administered in the home?" says one from one of the wettest cities in the country.

"Is there any kind of drug that can be put in the food or drink to stop or cure the liquor habit?" asks another from one of the dryest states in the Union. So where they are doesn't make any difference if they want to get it.

I think it is fair to say that chronic alcoholism cannot be stopped with drugs alone. There is nothing that can be put into the food or drink that will take away the appetite for any length of time.

"It there anything that can be given unbeknown to the drinker?"

The question is even more important than the other and even more emphatically can it be said that no cure of chronic alcoholism can be administered "unbeknown" to the alcoholic. There is no medical condition—and this is a medical condition just as much as typhoid fever—that requires the cooperation of the patient as completely as a drink cure.

FORMS IN INEBRIATION DIFFER

In the treatment of alcoholism we must distinguish between several forms of inebriation. There is the fellow who is just plain drunk—acutely drunk. There have been methods of examination used lately to tell how drunk such a person is, but when he gets to a certain stage they aren't necessary. The next morning after he has left it off he will feel terrible, but if he has will power enough to let the next 24 hours get by he will be all right.

If, however, he decides to brace up with a drink or two—saying something about the hair of the dog that bit him—he will be in danger of going into a second stage—the bender of several days' or weeks' duration. This needs careful medical care. Delirium tremens occurs not from too much drinking but from sudden withdrawal, and experienced medical care considers this.

The other type of drinker is the regular daily one. Here a distinction recently made is worth considering. The director of a sanitarium says that a man is not a drunkard so long as he gets up in the morning and does his work. If he is sober until 6 p.m., he does not need treatment and treatment will not do him any good.

It is the daily drinker who starts in the morning and is never either drunk or sober who is the real alcoholic problem. And he must be treated in a sanitarium by psychological methods.

A century ago, civilized men were only about one-fourth as efficient in producing the necessities and luxuries of life as they are today, scientists declare.

Handy Material for Handy Men

Use Cottonwood Panels for improving your home. Nelson Panels can be stained, painted or kalsomined.

Wood, Vallance Hardware Co., Ltd.

District Distributors

"Build B. C. Payrolls"

THE GAIN FROM B.C.

While the payroll and business side of Pacific Milk is of value financially to the people of British Columbia, the chief reason for holding up this good milk to the people as a B. C. product is the quality, the pasture, water and climate here give to milk; an extra excellence that makes it particularly good.

Pacific Milk

Irradiated and Packed in Fraser Valley

TILLIE THE TOILER — By Russ Westover

Rowing – Tennis – Soccer – Baseball – Boxing – Wrestling

Daily SPORTS News

Lacrosse – Golf – Track – Swimming – Horse Racing – Soft Ball

PAGE SEVEN — NELSON DAILY NEWS, NELSON, B.C.—TUESDAY MORNING, SEPTEMBER 15, 1936 — PAGE SEVEN

PADDLES HIS OWN CANOE

Joseph Angyal, star sculler, pictured after a row on the Schuylkill at Philadelphia

YOUTH SHOWS FORM

Clearing the bar at 12 feet 1 inch, Richard Ganslen of Asbury Park, N.J., wins junior A.A.U. title

GIANTS DEFEAT CARDS, DODGERS TAKE THE CUBS

Severe Blow to Hopes of Chicago

NATIONAL LEAGUE

	W	L	Pct.
New York	85	56	.603
St. Louis	81	61	.570
Chicago	80	63	.559
Pittsburgh	77	66	.538
Cincinnati	71	71	.500
Boston	64	76	.457
Brooklyn	60	81	.426
Philadelphia	49	93	.345

NEW YORK, Sept. 14 (AP)—The Giants and Cardinals ended their warfare for 1936 today when the pace-setting New Yorkers turned back the Gas House gang, 7-5, to take the most important series of the year for both teams.

As a result, the Cardinals left tonight four and a half games behind the league leaders. Staggering under the strain of three consecutive doubleheaders and with their pitching staff near collapse, the Red Birds have little chance of taking up much of the slack in their remaining dozen games.

A banner Monday crowd of 24,762 cheered Carl Hubbell, the Giants lean southpaw, as he registered his 24th triumph and his 14th in a row.

Called to protect a two run lead, Hubbell twirled the last five innings and received credit for the victory.

Except for Pitcher Ed Heusser's first major league homer in the sixth, the Giant ace kept the Cardinals away from the plate.

In the seventh inning, Heusser and Medwick exchanged a blow or two each on the Card bench before teammates could drag them apart. Heusser chided Medwick for a poor throw to the plate after Bartell had singled in the sixth, permitting Burgess Whitehead to tally.

The first four Card pitchers were wild and ineffective, but Dizzy Dean, despite the fact that it was the fourth time he has been called to the hill in three days, didn't give a hit in the two and one third innings he toiled.

The Giants overcame a two run lead to score six times in the third.

St. Louis	5	13	0
New York	7	8	0

Walker, McGee, Heusser, J. Dean and V. Davis, Ogrodowski; Gabler, Coffman, Hubbell and Mancuso.

CUBS GO UNDER

BROOKLYN, Sept. 14 (AP) — Fading pennant hopes of the Chicago Cubs were given another severe jolt today when they bowed to the Brooklyn Dodgers 2-1 as Van Mungo set the National league champions down with five hits.

The defeat, coupled with the Giants conquest of the Cards, left the Cubs trailing New York by Six games with only 11 to play.

The Cubs got one run off Mungo in the first inning and apparently were headed to victory behind the shutout hurling of little Roy Henshaw.

Then in the eighth he weakened, walking Tom Winsett. Buddy Hassett beat out a bunt. Linus Frey walked to load the bases. Lon Warneke was unable to stem the attack until Babe Phelps, batting for Jimmy Jordan, had driven in Winsett with the tying run while being thrown out.

Phelps singled in the deciding tally in the ninth after Johnny Cooney's single and two walks filled the bases.

Chicago	1	5	0
Brooklyn	2	10	1

Henshaw, Warneke, French and Hartnett; Mungo and Berres.

CHICAGO WINS TO MOVE HIGHER

AMERICAN LEAGUE

	W	L	Pct.
New York	95	48	.664
Chicago	78	64	.549
Washington	75	68	.524
Detroit	75	68	.524
Cleveland	74	68	.521
Boston	72	72	.500
St. Louis	51	88	.367
Philadelphia	49	93	.345

WHITE SOX MOVE UP

CHICAGO, Sept. 14 (AP).—The White Sox beat Washington, 5-4 and 11-3, today to pull three and a half games ahead of the Senators in the battle for second place in the American league.

The Sox won the opener in the tenth when Jackie Hayes doubled and Clint Brown, who had relieved Ted Lyons, singled.

Vernon Kennedy won his twenty-first game in the nightcap when he allowed only five hits while the Sox pounded out 18 including a double and two singles by Luke Appling, who continues to lead the league in batting.

First game:

Washington	4	11	1
Chicago	5	10	2

Appleton and Hogan, Millies; Lyons, Brown and Sewell.

Second game:

Washington	3	5	0
Chicago	11	18	1

Cascarella, Phebus, Weaver and Hogan; Kennedy and Sewell.

TIGERS WIN, 1-0

DETROIT, Sept. 14 (AP). — The Boston Red Sox were unable to score against Detroit today although they got eight hits off Tommy Bridges and were issued five walks, losing 1-0 to break even in the two-game series.

Jack Wilson held the Tigers to five hits.

The lone Detroit run, which gave Bridges his 21st victory of the season, was scored in the fourth when Al Simmons singled, and Salty Parker, substitute shortstop, doubled.

Boston	0	8	0
Detroit	1	5	0

Wilson and Berg, Dickey; Bridges and Hayworth.

Only games scheduled.

SHOP THE CLASSIFIED WAY

JEAN SPIERS HAS AN EXCELLENT BATTING RECORD IN TITLE PLAY

Banging out three hits in four official times at bat on Sunday afternoon Jean Spiers of the Nelson rep softball team sent her batting average for the six games of the West Kootenay title series to .643 made up of 18 hits in 28 times at bat. Mildred Horrigan, who did not play in the last two games, holds second slot, with Rosa Stewart third. Rosa, who has starred at first base, is second in the total bases with 23 behind Jean Spiers, who has 28 total bases.

From a pitching viewpoint, Mildred Horrigan was credited with two wins against no losses while Hazel Spiers, won two games and lost two in six games on the mound, relieving Mildred in two games.

	G	AB	R	H	2b	3b	HR	TB	Pct.
Jean Spiers	6	28	13	18	4	2	0	28	.643
Mildred Horrigan	3	10	4	5	0	0	0	5	.500
Rosa Stewart	6	28	9	11	1	1	3	23	.393
Havel Spiers	6	29	10	11	3	1	0	15	.379
Mary McDougall	6	29	10	11	3	2	0	18	.379
Pauline Stangherlin	4	19	5	7	1	0	0	8	.368
Alice Gillett	3	14	4	5	0	1	1	10	.354
Elvera Matheson	6	30	11	10	2	0	0	10	.333
Pat Leask	2	3	0	1	0	0	0	1	.333
Isabel Donovan	6	28	10	7	2	0	0	9	.250
Agnes Stewart	6	22	5	3	0	0	0	3	.136

Spokane to Be in Northwestern Pro Hockey League This Season

Definite Announcement Is Made; Edmonton Club May Be Transferred; Portland, Seattle, Vancouver Other Teams

SEATTLE, Sept. 14 (AP)—The Northwestern Hockey league will be made up of Portland, Spokane, Seattle and Vancouver, B.C., representatives of the four cities announced today after a meeting here. Calgary and Edmonton have dropped from the league and Spokane will join the circuit for the first time since 1916-17.

Present at the meeting were Carl C. Quackenbush of Spokane, Dr. Gordon B. Leitch of Portland, president of the league; Guy Patrick of Vancouver, Bobby Rowe of Portland and John P. Lycette of Seattle.

Quackenbush, a Spokane attorney, said that while the playing surface of the Spokane rink will be exposed to the sky, the 3500 seats will be covered by a roof.

It was indicated either the Edmonton Eskimos would be transferred to Spokane or that a Portland interest headed by Danny Edge, who directed amateur hockey in Portland, will take charge in the Eastern Washington city.

"If necessary, each club will turn over a player or two to Spokane to see that the game gets off to a flying start there," said Lycette.

Three Canadians Advance in the U. S. Amateur Golf Title Tourney

Taylor, Thompson and Cameron Join Sandy Somerville Who Drew a Bye, in Second

GARDEN CITY, N. Y., Sept. 14 (CP)—The crack brigade of this generation's amateur golfing talent took a shellacking today from old man par as the United States championship returned to one of America's most historic battlegrounds after a lapse of 23 years.

Only a handful of youthful shotmakers conquered the sandy, windswept hazards of the Garden City Golf club with sub-par golf, at any stage of the desultory proceedings, as the big international field struggled through the first round of the 40th annual title tournament.

However, the first Canadian shots were crowned with success.

One of the few able to tame the out-nine, Gordon Taylor, Jr., of Toronto clipped a stroke from par for that tough stretch with a 36 that put Alvin Everett of Atlanta five down. The Canadian won he 11th with a par four, dropped the 13th with a bogey six but took the next with a par four and closed out his match, 6 and 4.

Cameron, it turned out, is entered from the swanky Flossmoor club of Chicago.

Reassured by their initial successes, Taylor, Joe Thompson of Hamilton, Ont., and Jock Cameron of Ottawa moved into the second round to join the veteran Sandy Somerville of London, Ont., who enjoyed a first round bye.

Chief scoring fireworks were contributed by diminutive Reynolds Smith of Dallas, lanky John Fischer of Cincinnati, and Tommy Tailer, metropolitan star who belongs to the Garden City club.

Smith, coasting to an easy 4 and 3 victory over Gordon Kummer of Milwaukee, fired the best nine holes of the day, a two-under-par 35 for the outgoing stretch, but he skidded five over par on the incoming and much more treacherous side of the course.

JUDGE RULES DUCK AND MASTER MUST NOT GET DRUNK TOGETHER

SAN FRANCISCO, Sept. 10 (AP).—The case of the drunken drake and the master who gave it beer came before Municipal Judge Thomas Foley today and the court ruled the strange pair must never get intoxicated together again.

Judge Foley dismissed a charge of intoxication against John L. Green, and gave him a 30-day suspended sentence on a charge of cruelty to animals.

Judge Foley fed crackers to the duck, named "Brother Crawford," while Green explained he didn't think it wrong to "give a pal a drink of beer."

Dr. Harry Frémont, veterinarian of the Society for Prevention of Cruelty to Animals, said he had given the duck a "sousemeter" test and found it in the last stages of intoxication.

"Brother Crawford likes beer," Green explained. "I was told water was not pure. Brother Crawford has a great career in Hollywood and I don't wish to ruin it with bad water."

Testimony showed Green and the duck had visited 12 saloons in one day and the man also gave the duck wine.

"You may get drunk alone," Judge Foley told Green. "Or Brother Crawford may get drunk alone. But you must not get drunk together."

OLD COUNTRY SOCCER

LONDON, Sept. 14 (CP)—Results of games played in the English football league today follow:

Div. 1.

Stoke City 2, Grimbsy Town 0.

Div. 11.

Aston Villa 5, Bradford City 1.

Barnsley 2, Norwhich City 1.

Blackpool 1, Bury 2.

Bradford 0, Newcastle United 3.

Burnley 2, Plymouth Argyle 0.

Coventry City 1, Fulham 1.

Sheffield United 2, West Ham United 0.

Tottenham Hotspurs 4, Leicester City 2.

Southern section—Div. 111.

Cardiff City 3, Bristol City 1.

Northern section—Div. 111.

Lincoln City 0, Stockport County 2.

Oldham Athletic 5, Port Vale 1.

McHardy Suggests Free Auto Plates and No Gas Taxes

Motorists Could Then Pay for Damages to Their Autos

Suggesting that the motor licence be thrown in with the drivers' licence and that the seven-cent gasoline tax be annulled so that citizens of Nelson-Creston riding may have funds on hand to pay for undue wear and tear on motor cars, and to pay for breakages, doctor and hospital bills due wholly to road conditions was the gist of a resolution read before the board of trade banquet for Premier T. D. Pattullo last week-end. C. F. McHardy presented the resolution and the premier asked that a copy be sent to him.

Mr. McHardy believes the Nelson-Creston section is not getting its fair share of road expenditure because of the fact its costs less in other adjoining ridings to keep the highways in shape. He points out that roads in the boundary section were built over pioneer wagon roads at a reasonable cost while in Nelson-Creston riding no pioneer roads existed which necessitated carving out new roads at a much greater cost. He has mailed the resolution to the premier as requested with a governing letter.

Following is the resolution read by Mr. McHardy at the banquet:

"Whereas our trails, erroneously called roads, are unsafe for use during the four winter months owing to snow conditions and

"Whereas, being side hill trails without gutter drainage, they are unsafe for use during four months in the spring and fall, owing to mud conditions and

"Whereas being single track trails, full of holes ,rocks and loose earth they are unsafe for summer traffic, owing to dust conditions; therefore be it resolved

"That the government be urged to so amend the act governing motor vehicles so that the motor licence be thrown in with the driver's licence and further that the seven cent gasoline tax be annulled so that the citizens of the Nelson-Creston riding may have funds in hand with which to pay for the undue wear and tear on motor cars and to pay for breakages, doctors and hospital bills, due wholly to road conditions and thus be placed on a par with citizens of other sections of the province."

Home Runs

By The Associated Press

Home runs yesterday: Lombardi, Reds; Husser, Cardinals; Todd, Pirates; Camilli, Klein, Phillies; Kuhel, Senators; Hayes, White Sox, one each.

The leaders: Gehrig, Yankees, 48; Trosky, Indians, 38; Foxx, Red Sox, 38; Ott, Giants, 32; DiMaggio, Yankees, 29; Averill, Indians, 26.

League totals: American 720, National 574, total 1294.

GIANTS IN GOOD SPOT TO WIN

NEW YORK, Sept. 14 (AP).—As the result of their victory over St. Louis Cardinals today, New York Giants were in a position tonight where they need only to win nine of their remaining 13 contests to clinch the National Baseball league pennant even though the second place Cards take all of their 12 games.

The Giants must capture only seven to win the flag from Chicago Cubs, even if the National league champions take all of their 11 games, including a clean sweep of the six-game series with the Cardinals.

The standings with games won, lost, percentage, games behind and games to play:

	W.	L.	Pct.	B.	P.
Giants	85	56	.603		13
Cardinals	81	61	.570	4½	12
Cubs	80	63	.559	6	11

(W.—Won; L.—Lost; Pct.—Percentage; B.—Behind; P.—To play).

WANER TIES RECORD

PHILADELPHIA, Sept. 14 (AP).—Paul Waner tied a modern National league batting record today as the Pirates took both ends of a doubleheader from the Phillies, 11 to 4 in the first and 6-5 after 10 innings in the afterpiece.

The slugging right fielder of the Buccaneers swatted his 200th hit of the season in the first game—the seven year "Big Poison" has reached the two-century mark.

His performances deadlocked him with Rogers Hornsby. Ty Cobb holds the American league record with 200 hits in nine seasons.

Waner got five hits in ten trips today, giving him a total of 204 this year.

Chuck Klein larruped his 24th homer of the season in the second game and Camilli his 26th in the opener.

First game:

Pittsburgh	000 510 104	11	14	1
Philadelphia	000 004 000	4	7	3

Swift and Todd; Benge, Kelleher and Grace.

Second game:

Pittsburgh	020 000 102 1	6	11	3
Philadelphia	030 020 000 0	5	10	2

Lucas and Padden, Todd; Burkhardt, Johnson, Bowman and Wilson.

BOSTON, Sept. 14 (AP). — Paul Derringer, the Cincinnati Reds' righthander, handcuffed the Boston Bees today to gain his 19th pitching triumph 6-0. He held the Bees to five hits.

Cincinnati	000 003 012	6	12	0
Boston	000 000 000	0	5	3

Derringer and Lombardi; Chaplin and Lopez.

Margery Kirkham Leads Women

DIXIE, Que., Sept. 14 (AP). — Golfing women of Canada and the United States fired the qualifying round of the Canadian women's open golf championship over tough Royal Montreal today, and when it was over the Dominion lined Margery Kirkham of Montreal against Marion Miley of Lexington, Ky.

The red-headed Montreal miss, attempting to repeat her open triumph of four years ago, shot a three-over-par 82 to win the qualifying medal. Miss Miley, established as the leading United States threat to the title held by a native four years running, took 83 for the runner-up position.

Then the tournament officials placed the girls in opposite brackets. Tomorrow, 32 survivors of the qualifying round begin the first round of match play which will reduce the original field of 73 to the quarter-finals.

Batting Leaders

By The Associated Press

Paced by Paul Waner of the Pirates every member of baseball's big six who got into action yesterday came through with gains. Waner, passing the 200-hit mark for the seventh year, connected with five hits in 10 times at bat to boost his batting average four points to .377. Luke Appling of the White Sox got five out of nine to gain three points and send his average soaring to .384. Babe Phelps of the Dodgers and Joe Medwick of the Cards made gains of one point each.

The standings (three leading hitters in each league):

	G	Ab	R	H	Pct.
Appling, W.S.	128	492	106	189	.384
Averill, Ind.	141	571	122	215	.377
P. Waner, Pir.	137	542	98	204	.377
Phelps, Dodgers	104	275	31	101	.367
Dickey, Yanks.	104	401	95	145	.362
Medwick, Card.	143	590	107	208	.533

GOLF

by ALEX MORRISON

Recently I watched a player whose ball rested against a tree trunk in such a way that it was impossible for him to play toward the green.

He was indignant. He called it an unplayable lie because he could not shoot in the direction of the hole. By playing away from the hole he could have hit the ball easily, but to this particular player, such a thing was disgraceful.

It reminded me of the unwillingness of most players to accept a penalty for a bad shot. Putting off penalties, or worse yet, trying to evade them, is actually doubling them. It is upsetting to find your ball in what seems an unfair position, but remember, it was your club that sent it there, and if it was a good shot with a bad break, you'll get a better break later to even up matters.

Seldom is a ball unplayable if you are smart enough to take your penalty then and there.

ROSS AGAIN IS BENCH MANAGER OF THE BRUINS

BOSTON, Sept. 14 (AP).—Return of Art Ross to the active bench management of Boston Bruins hockey team, with Lionel Hitchman as assistant manager, was announced tonight by President Charles F. Adams.

Ross was bench manager of the local National hockey league from 1924 through 1934. He was succeeded by Frank Patrick when he retired from the bench to become general manager. Hitchman directed the Bruins' Canadian-American league farm team, the Boston Cubs, recently disbanded because of financial losses.

The Bruins players have been ordered to report to Ross in Boston October 19. They will do their early training at the Boston arena.

H. B. Miners Lose at Kelowna

BEAVERDELL, B.C. — The H.B Miners lost their first game this season when they took an 8-5 licking from the Kelowna Ball club at Kelowna, Labor day.

Weakened by the absence of three regular players, the Miners held their opponents scoreless up to the fifth inning, while they scored three runs.

In the fifth the Miners scored two more runs and Kelowna collected three. The seventh inning was disasterous for the Miners. Three drives got through shortstop and before the Miners could pull themselves together five Kelowna players crossed the plate.

Martin Crowe on the mound for Beaverdell pitched first-class ball and with a little support would have won the game with ease.

D. Wodell, hurling for Kelowna, held the Miners to a few scattered hits.

T. Watson called the balls and strikes.

KIRK SIGNED UP

LONDON, (CP). — Goalkeeper Clifford Kirk, formerly of Exeter City and Liverpool, has joined Barnsley of the English Football league for this season.

IMPORTED OLD SCOTCH WHISKY

Tak'a peg o' John Begg

OLD SCOTCH WHISKY

New Low Price $3.00 26⅓ oz.

"DISTILLED, MATURED AND BOTTLED IN SCOTLAND"

This advertisement is not published or displayed by the Liquor Control Board or by the Government of British Columbia.

"Printing Is the Inseparable Companion of Achievement"

PRINTING FOR THE BUSINESS MAN

Letterheads – Envelopes
Monthly Account Forms
Counter Check Books
Monthly Statement Forms
Receipt Forms
Ledger Leaves
Ledgers – Binders
Synoptic Forms
Shipping Tags – Labels

Every Article Printed and Manufactured in Our Own Modern Printing Plant

PHONE 144
FOR SERVICE IN PRINTING

Nelson Daily News
Commercial Printing Department
BAKER STREET NELSON, B. C.

Bookbinders – Publishers – Lithographers

JOHN B. KENNEDY
Editor
Radio Commentator

John B. Kennedy SAYS

"I'm impressed with the fact that the Blue Gillette blade has *the* shaving edges for any man who is particular about his face."

BLUE GILLETTE BLADES
NOW 5 FOR 25¢ – 10 FOR 50¢

SILVER FIZZ
London Dry GIN

12oz. 90 | 25oz. $1.75 | 40oz. $2.60

This advertisement is not published or displayed by the Liquor Control Board or by the Government of British Columbia.

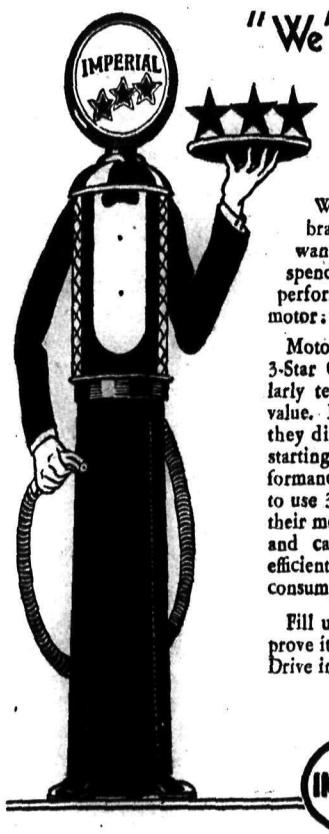

"We're Proud to Serve You 3-Star"

When you buy a certain brand of motor fuel, you want value for every cent you spend—long mileage, smooth performance, power, a clean motor::::CONSISTENTLY.

Motorists who buy Imperial 3-Star Gasoline from us regularly tell us that they get this value. Right from the very start they discover 3-Star's quick-starting and high-powered performance. And as they continue to use 3-Star, they find out that their motors stay free from gum and carbon::::that they run efficiently, assuring low gasoline consumption....CONSTANTLY.

Fill up with 3-Star and let it prove its superiority in *your* car. Drive in today!

IMPERIAL DEALER

Hendricks, Whaley Ltd.
"SATISFACTION IS OUR AIM"
Phone 43 Ford Dealers

There's a BARGAIN FOR YOU in the CLASSIFIEDS; Read them!

Nelson Daily News

Member of the Canadian Daily Newspapers Association

TELEPHONE 144

Private Exchange connecting to all Departments

Subscription Rates

Single copy	$ .05
By carrier per week	.25
By carrier per year	13.00

By mail in Canada, to subscribers living outside regular carrier areas per month 60c; three months $1.80, six months, $3.00 one year $6.00.

United States and Great Britain, one month 75c, six months, $4.00 one year $7.50

Foreign countries other than U.S., same as above plus any extra postage.

Classified

Advertising Rates

11c a Line

Minimum 2 Lines

2 lines, once	$ .22
3 lines, once	.33
4 lines, once	.44
2 lines 6 times	.88
3 lines 6 times	1.32
4 lines 6 times	1.76
2 lines, 1 month	2.86
3 lines, 1 month	4.29
4 lines, 1 month	5.72

All above less 10% for prompt payment

Love isn't Important

By LOUISE JERROLD

COPYRIGHT L. C. PAGE & CO., INC.; RELEASED BY CENTRAL PRESS ASSOCIATION

CHAPTER 28

As they stood there together at Tim's estate, Gay was overwhelmed with sudden shyness. She couldn't think of anything to say. And Wayne made no effort to break the silence.

His present indifference, his polite aloofness, told her more forcibly than speech that he had been angered by her preference for Tim's company, at the close of the penhouse party. He was through, now; and was letting her know it, with cool deliberation.

She was through, too! She had decided that, once and for all, in Tim's car during the homeward drive. But now she wished passionately that she could break her promise to Tim, and tell Wayne—

She asked suddenly, "Haven't the Vances arrived yet? I don't see them anywhere."

Wayne shook his head. "They're not coming. Some relative of Charlotte's is ill. They're driving east." And he lapsed into silence again.

It was Tim who came, unawares, to Gay's rescue. He had been called into the house to answer the telephone, and now he reappeared waving his arms, and bellowing, "Gay! Wayne! Grace! Everybody! First call for lunch in the dining car. Only five minutes to get ready—so get a move on!"

"And Timmy means it!" laughed Grace, leading the way up the curving staircase. "Eleanor really will have to break him of that awful habit of expecting people to be on time for meals."

Gay was amazed anew at the spaciousness of the house; at the number of beautifully appointed guest suites she glimpsed in her progress along the hall; at the luxuriousness of the suite she was to occupy during the week-end visit, even larger than the sea-green one she had enjoyed on her first visit, that Sunday afternoon.

Pausing before the dressing table for a touch of makeup, Gay glanced around, admiring the cool blue, orchid and silver furnishings. She'd take time later to explore it in detail. Jean would want a full description.

Then she discovered she had been assigned the same maid as before, Celeste. They smiled at each other.

"Mademoiselle has not the need of rouge? A little powder—so." Celeste sighed appreciately; "C'est parfait!"

The men's eyes repeated the French maid's opinion of Gay's appearance, when Tim placed his young guest in the hostess' chair at the foot of the luncheon table.

Breck, seated at her left, said, "You're perfect, Gay! I've used up all my other adjectives. 'Stunning' for Grace. "Destingue' for Mrs. Wilson." He paused to finish his cocktail.

"What about me-e-e?" cooed Peggy, gazing ardently into Breck's eyes.

"You? Oh, you're priceless! How's that sound? Priceless Peggy Pennell!"

In the whirl of chatter and gaiety over the luncheon, Gay was recalled to her role in Tim's house party by his authoritative speech to Marian Wilson, whom he had installed in the guest-of-honor seat beside him. "The afternoon's all arranged, then. Grace and Peggy have voted for golf, with the boys. You're to take it easy, Marian. And Gay has promised to look over some first editions in the library, and help me choose which to keep. Which reminds me—" he smiled tenderly at Gay, "before dinner tonight, I want to show you my Chinese textile collection, and get your say-so on the color scheme for the new cabinet room we're going to build on the west wing."

Gay's voice was a pretty blending of eagerness and interest. "Of course, Tim! I can hardly wait to see those wonderful Chinese things you told me about. And I have quite a few ideas, myself, about the way we want that room decorated. Don't you think red and black and gold—"

Though apparently she was gazing directly down the table at Tim, she was well aware of the swift, significant "I-told-you-so" look between Grace Larrimore and Mrs. Wilson.

The plot was succeeding better than the conspirators had dared to hope.

Marian's voice broke in on Gay's thoughts. A lovely voice, deep and musical. "If you think I'm going to be laid on the shelf like some decrepit old woman, you're jolly well mistaken, Tim Keenan!"

Though her words were addressed to the big, sprawling figure at the head of the table, her gaze was fastened on Dr. Wilson's face.

"Now, Marian," the doctor began, soothingly. "No one wants to put you on any shelf. But you've been a mighty sick girl, and you must be sensible and keep slowed down for a while. With that trick heart of yours, it would be plain idiocy for you to try anything strenuous today. So, my dear," he leaned over to pat her hand, "as your physician I'm giving you strict orders to stay in bed all afternoon, so you'll be rested for dinner tonight.

"Unless," his eyes twinkled, "you want me to be a handsome young widower, going places and doing things."

Marian tossed her head, with the shining black hair drawn smoothly back from her forehead, and murmured something too low for Gay's ears. But she saw Dr. Wilson flush darkly, and glance at his wife in amazement.

When the guests were separating after lunch, Tim walked with Gay to the foot of the stairway. "How do you think that line about the cabinet room went over? Pretty good, eh? Just leave Grace and Marian and Peggy together, now that they've seen you sitting in Eleanor's place, and heard that hooey about your helping me redecorate the house—and the fireworks will begin popping! This is more fun than a circus!"

Laughter still gleamed in Gay's eyes as she lingered in the upper hall, looking at a curiously-inlaid Chinese wall cabinet that contained several priceless objects d'art in jade and porcelain. Some trite remarks or Peggy Pennell's recurred to Gay.

"Everything in this whole darn place, Breck, is a museum piece! Those are real Gobelin tapestries on the wall there, and this dumb little rose vase is over eight—or eighty—thousand years old, and stood Tim 10 grand, believe it or not!"

"Bad taste of Peggy," Gay was thinking, then roused herself. She had her afternoon well planned. She would slip across the hall into her room, put on one of her adorable new lounging pajamas, and spend a few hours reading in the downstairs library.

Humming softly to herself, she walked along the hall. One, two, three doors. Yes, this was hers. . . . She was stepping across the threshold of the sitting room, when voices in the bedroom rooted her to the spot.

"That Elwell girl is a gold digger, Grace. I'm going to tell her myself if she doesn't—"

"Don't excite yourself, Marian! Your heart—"

"Darn my heart! If it's the last thing I do, I'm going to show up this Elwell girl somehow, and save Tim for Eleanor!"

Her hand still on the door knob, Gay stood motionless, her mind a whirl of confusion. What should she do? If she made a sound, those women would hear her. They would never believe she had entered this suite by mistake. She recognized is now as the sea-green one she had occupied briefly on the Sunday when she had been Tim's sole guest.

These cruel women might even believe she had sneaked in to eavesdrop! But she couldn't stand there and listen. She must escape, somehow!

(To Be Continued)

STAR OF THE AIR

MARY FRANKE LEMON

Another former Northwestern co-ed—the air seems to be full of 'em—has become a network actress. She is Mary Franke Lemon, who got her start two years ago as a studio receptionist in Chicago.

WELCOME SMOKING CHIMNEYS

LIVERPOOL, (CP)—"The smoking chimneys of Warrington denote an increase in trade," said Col. Charles Lyon, opening an horticultural show near here.

School Again!

OUT-OF-TOWN PEOPLE — Have you a home in town for your child yet? Read and use the CLASSIFIED COLUMN

ROOM and BOARD

THE NELSON DAILY NEWS CLASSIFIED

has a column to assist every one in need.

Do you need a bike or books or have you something for sale and need the cash?

PHONE 144

Out-of-town Readers—Prompt attention given to Mail Orders.

BIRTHS

JARVIS—To Mr. and Mrs. William Jarvis of Thrums at the Kootenay Lake General hospital, on September 11, a son.

WILKIE—To Mr. and Mrs. William Wilkie of Third street, Fairview, at the Kootenay Lake General hospital, on September 11, a son.

BALLANTYNE — At St. Eugene hospital, Cranbrook, to Mr. and Mrs. Ben Ballantyne of Moyie, on September 3, a daughter.

PERSONAL

MEN! GET VIGOR AT ONCE! NEW Ostrex Tonic Tablets contain raw oyster invigorators and other stimulants One dose peps up organs, glands. If not delighted maker refunds few cents paid Call, write, Mann-Rutherford Co (2421)

HIGHEST QUALITY RUBBER goods 25 latex assortment for $1 Order direct and be sure of best Packed plain Free catalogue National Importers, 812-Centre St., Calgary, Alta. (2422)

PARENTS' INFORMATION CLINIC. Write Constance Smedley, 603 W. Hastings, Vancouver, B.C. (2242)

SITUATIONS WANTED

EXPERIENCED COOK, WHITE, desires position in logging or mining camp. Box 2593, Daily News. (2593)

DANE, EXP. DAIRYMAN, JOB ON dairy farm. Eric Beck, Rossland. (2625)

WANTED—ORDERS FOR SAWING cord wood. Ph. 606L2. (2332)

FARM LANDS

GOOD FARM LANDS FOR SALE on easy terms in Alberta and Saskatchewan. Write for full information to 908 Dept. of Natural Resources. C.P.R. Calgary, Alta (2423)

20 ACRE RANCH LAND AT CANyon City, opp. store. Any terms considered. Write Box 532, Nelson. (2634)

30 ACRES, NEAR BURTON, B.C. Easy terms or trade for lumber or cord wood. W. G. Hunter, P.O. Box 191. (2581)

DOGS

REGISTERED LABRADOR RETrievers. 3 months old male pups. Beauties. Also one 9 months female partly trained. Very keen, gentle, obedient. Just right for first season. Box 473, Cranbrook. (2627)

REGISTERED ENGLISH SPRINGer Spaniels. Champion Aristocrat of Avandale & Springbok of Ware breeding. Also registered Airedales Champion Rockley King & Oorang Strain. Whatsham Kennels, Needles, B.C. (2224)

REGISTERED WIRE HAIRED TERriers for sale. Harding's Kennels, Box 558, Nelson. (2591)

FOR RENT, HOUSES, APARTMENTS, ETC.

FURNISHED HOUSEKEEPING rooms for rent. Annable Block (2428)

FOR RENT — 7 ROOM HOUSE. Phone 608L. D. Maglio. (2548)

2 ROOMS TO RENT. 1008 FRONT St. Phone 338R. (2630)

7 ROOM HOUSE AFTER SEPT. 16, 706 Victoria. Telephone 296. (2436)

5 ROOM HOUSE, 306 VICTORIA St. Apply 314 Victoria St. (2633)

TERRACE APTS Beautiful modern frigidaire equipped suites. (2429)

FURNISHED HOUSEKEEPING rooms. Apply 524 Latimer. (2439)

WANTED TO RENT

SMALL HOUSE, MODERN. FURN. or unfurn. P.O. Box 582, City. (2551)

HELP WANTED

EXPERIENCED GIRL FOR GENeral housework, aged 21 to 30. Must be capable. $15 per month. Apply Mrs. D. A. Shea, Castlegar. (2615)

FOR SALE OR RENT

6 ROOM HOUSE. 3 BEDROOMS. Furnace. Apply 702 Latimer St. (2401)

LIVESTOCK FOR SALE

6 WKS. OLD PIGS. CHESTER White X Yorkshire, $3.50 each. f.o.b. Vallican. Mrs. Munch. (2626)

FOR SALE

DISMANTLING and WRECKING

OTIS STAPLES LUMBER MILL

WYCLIFFE, B. C.

Lumber, bricks, corrugated iron, pulleys, shafting, sprockets, chain, saw mill machinery.

Apply at Plant or write

M. L. GREENE

CRANBROOK HOTEL, Cranbrook, B.C. (2544)

50,000 FT. 1 IN. USED RECONDITioned pipe, 5 cents per ft. Large stock in all sizes up to 12 in. for immediate shipment. New and used boilers, tubes, fittings, valves, etc. Write Swartz Pipe Yard, 220 East 1st. Ave., Vancouver, B.C. (2424)

BEACH LADY BETTY GAS range with Robertshaw oven control nearly new. Particulars at Webbs Music House. Ph. 131L. (2568)

FULLY EQUIPPED BEAUTY PARlor. Excellent trade. Living quarters. Selling on account ill health. Box 2612, Daily News. (2612)

PIPE AND FITTINGS CANADIAN JUNK Company. Ltd 250 Prior St. Vancouver, B C (2425)

160 ACRES. TEAM HORSES, HARness, new wagon, mower, cream separator, 3 cows. Box 2624, News. (2624)

FOR REAL BARGAINS IN REconditioned machines call at Singer Sewing Machine Co. (2588)

SMALL CARAVAN TRAILER. LIcence. $35. Suite C, Strathcona. (2623)

6 ROOMED HOUSE, 700 BLK. SILica St. A bargain for cash. Apply at Valentine's. (2632)

2 GOOD BUILDING LOTS. KOOTenay Music House. (2580)

FOR SALE — BARRELS, KEGS sugar sacks, liners. McDonald Jam Co., Ltd., Nelson, B.C. (2426)

FIREWOOD — 4 FT. PINE SLAB wood, dry. $3 per cord delivered. Phone 163. (2579)

HEATERS, NEW AND SECONDhand. $2.75 up. The Ark. (2390)

RADIO, PIANO & BENCH. APPLY Box 2595, Daily News. (2595)

ROOM AND BOARD

WANTED — BOARD & ROOM BY professional man. Will pay up to $45, depending on room. P.O. Box 686. (2635)

PHOTOGRAPHY

GRANVILLE NEW FILM

8 exposures on 15c film. Something new! Send for your film today. B.C. PHOTO FINISHERS 4109 Sophia St., Vancouver, B.C. (2622)

COAL

COAL

McGILLIVRAY CREEK FURNACE COAL

PEERLESS CARBON STOVE AND FURNACE

Order Your Winter Supply Early!

Williams' Transfer

PHONE 106 (2373)

Business and Professional Directory

Assayers

E. W. WIDDOWSON, PROVINCIAL Analyst, Assayer, Chemist, Chemical and Metallurgical Engineer. Sampling agents at Trail and Tacoma smelters, 301-305 Josephine St., Nelson, B.C. (2455)

GRENVILLE H. GRIMWOOD Provincial Assayer and Chemist, 618 Baker street, Nelson, B.C. P.O. Box No. 276. Representing Shippers interest at Trail, B.C. (2456)

Automobile Radiator Repairs

NELSON RADIATOR WORKS for expert repairs Phone 686 604½ Baker St. (2372)

Chiropractors

J. R. McMILLAN, D. C., PALMER graduate. McCulloch Blk., Nelson (2457)

E. M. WARREN, D.C., Gilker Blk., Nelson, B.C. P.O. Box 872. Ph. 755L. (2458)

Electrical

NEW AND REBUILT MOTORS Generators, etc., in all sizes. IMMEDIATE DELIVERY. WRITE CROSSMAN ELECTRICAL MACHINERY CO., LTD. 61 Alexander St. Vancouver, B. C. (2459)

J. F. COATES, The Electric Store Supplies and Installations Phone 766. P.O. Box 1065 (2460)

Engineers and Surveyors

E. L. WARBURTON, AGENT, NELson, B.C. Ph. 53. Res. 239 P.O. Box 668. Oils, etc., Mine Machinery and Equipment, Steam Coals. (2461)

H. D. DAWSON Nelson, B.C. Mine Surveys and Reports (2462)

BOYD C. AFFLECK, Fruitvale, B.C. British Columbia Land Surveyor. Reg. Professional Civil Engineer. (2463)

Florists

CARNATION FLOWER SHOP Phone 215. All kinds of cut flowers, wreaths, sprays & etc. Phone 215. Mrs. Hagarty, Box 29. (2464)

Insurance and Real Estate

ROBERTSON REALTY CO., LTD. Real Estate, Insurance, Rentals. Baker St. (2465)

R. W. DAWSON, Real Estate, Insurance, Rentals. Next Hipperson Hardware, Baker St. (2466)

C. D. BLACKWOOD, Insurance of every description. Real Est. Ph. 99. (2467)

H. E. DILL, AUTO AND FIRE INsurance, Real Estate. 508 Ward St. (2468)

J. E. ANNABLE, REAL ESTATE, Rentals, Insurance. Annable Blk. (2469)

LIFE, FIRE, AUTOMOBILE INSURance. P. E. Poulin. Ph. 70. (2470)

CHAS. F. McHARDY, INSURANCE, Real Estate. Ph. 135. (2471)

PHONE JEAN ROBERTSON 144 For the NELSON DAILY NEWS CLASSIFIED SERVICE

Investments

LIVING PROTECTION INVESTORS SYNDICATE F. A. STUART. BOX 389 (2472)

Machinists

BENNETT'S LIMITED For all Classes of Metal Work. Lathe Work, Drilling, Boring and Grinding. Motor Rewinding, Acetylene Welding Telephone 593 324 Vernon Street (2473)

Maternity Homes

ELIZABETH PEEL MATERNITY HOME Strictly Private, Confidential Physician in attendance. Ph. Broad 3078. W-1324 Broadway, Spokane, Wash. (2474)

Patents

AN OFFER TO EVERY INVENTor, list of wanted inventions and full information sent free. The Ramsay Company, World Patent Attorneys, 273 Bank St., Ottawa. (2475)

Photography

FILMS DEVELOPED AND PRINTed, any size, 25c. Reprints, eight for 25c. Deckled edge prints. Valuable coupon. "Better prints at lower cost." KRYSTAL PHOTOS, Wilkie, Sask. (2476)

Sanitariums

CHRONIC DISEASES MIND AND body. Dr. Aldrich, Spokane, E. 4504 Frederick. (2477)

Sash Factory

LAWSON'S SASH FACTORY. Hardwood merchant, 217 Baker st. (2478)

Second Hand Stores

WE BUY, SELL & EXCHANGE furniture, etc. The Ark Store. (2479)

Watch Repairing

H. E. L. HICKS, I.B.M. Interior Watchmakers, Nakusp, B.C.

Mainspring	75c
Mainspring & Cleaning	$1.50
Cleaning Only	1.00
Repairs to Shell and Metal Eyeglass Frames	50c up

GUARANTEED 1 YEAR (2412)

H. H. SUTHERLAND Watchmaker and Jeweller Rutledge block, Baker St., Nelson. "When Sutherland repairs your watch it is on time all the time." (2481)

SPECIALIST. REASONABLE. Work guaranteed. P. Boyle, Vernon St. (2482)

Wigs and Toupees

LADIES' AND GENTLEMEN'S wigs and toupees, etc. Free illustrated Catalogue. Over 20 years in B.C. We buy cut hair. Hanson Hair Goods Co. P.O. Box 601, Vancouver, B.C. (2483)

MAKE IT A DAILY HABIT—READING THE NELSON DAILY NEWS

NELSON SHOPPING AND AMUSEMENT CENTER OF THE INTERIOR

BRINGING UP FATHER — By Geo. McManus

THE GUMPS — By Gus Edson

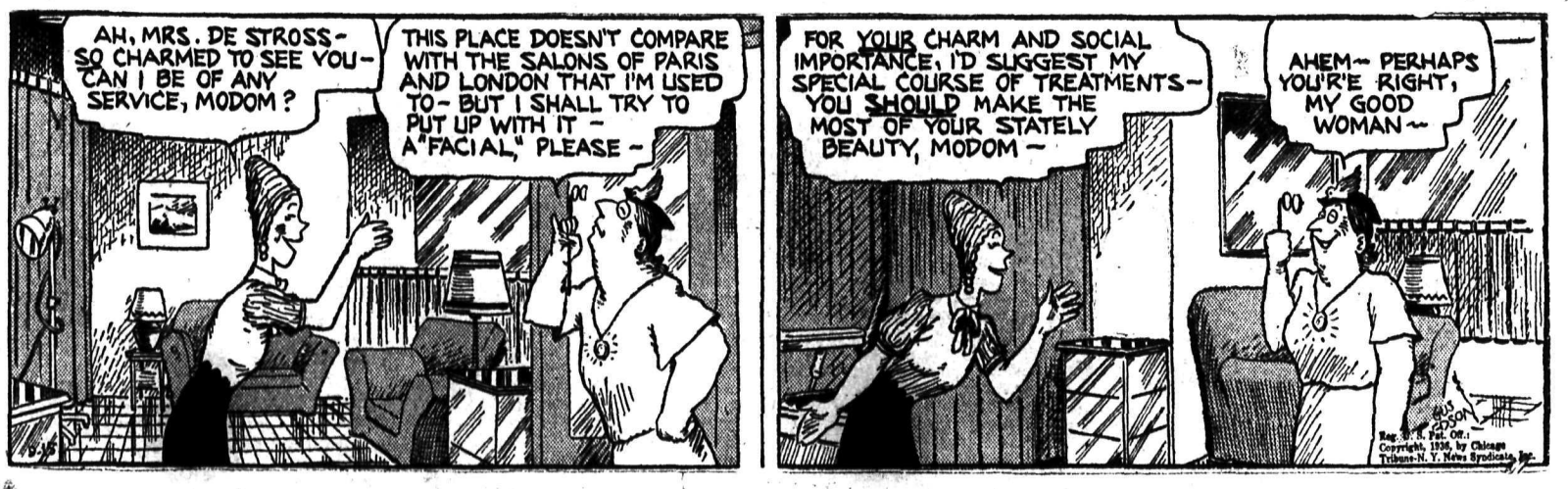

Market and Mining News

NEW VEIN OPEN FOR 1500 FEET AT THE RELIEF

Vitally Important to the Company Jukes Report Says

New vein discovered at the Relief Arlington Mines limited property in the Sheep Creek camp, stripped for 1500 feet on the surface and showing nearly continuous values throughout this length with width of ore from six inches to more than six feet, is of major importance to the company in the opinion of W. G. Norie-Loewenthal former mine manager, according to a report by A. E. Jukes & Co., Ltd. The new vein, discovered in assessment work, is about 1400 feet north of No. 1, the main relief vein.

The Jukes report states:

In one open cut there is a good length of ore six to seven feet wide, it is learned from W. G. Norrie-Loewenthal, former mine manager, who has returned from a visit to the property. The vein is exposed over a vertical range of about 300 feet, so that it could be opened at first by adit tunnel. Mr. Norrie-Loewenthal considers it of major importance to the company.

"In the mine the shaft is being sunk to the eighth level. Seventh level drift has been run to the end of the ore zone. No ore is being drawn from above the fifth level, a substantial body of ore there being held in reserve. This includes the upward extension of the Ida D claim orebody. By a cash payment of $40,000 the Ida D claim title has been acquired by the company at a saving of $60,000 in instalments.

"A crosscut from the main vein on the seventh level to the No. 2 vein disclosed a 40 foot width of material which may prove to be commercially valuable. Where elsewhere opened the No. 2 vein had been narrow and of poor grade.

"The dump at the Arlington is being resampled by the sinking of timbered shafts 30 and 40 feet. Formerly it had been trenched. Lease on the Arlington to the Oscarson brothers expires before the year-end. Whether or not it will be renewed is not known. Contrary to reports, the Arlington mill building was not destroyed by fire and is available should it be decided to mill the Arlington dump.

"Relief-Arlington mine, as disclosed in the annual report, has between two and a half and three years' supply of ore. It is milling ore of about .05 ounces grade after sorting and net is believed to be about $15,000 monthly. The company owes Premier Gold Mining company somewhat more than $200,000. Unless mill machinery should be installed at the Arlington, no heavy new expenditures are faced."

MINES LOWER

TORONTO, Sept. 14 (CP)—Prices tapered downward on the Toronto mining section today as sellers found the buying market unsettled by foreign developments. Volume totalled 1,809,000 shares.

Losses were limited to ¼ for Dome and Lake Shore and gains to 5 cents for Teck Hughes and Wright Hargreaves. Hard Rock, McLeod-Cockshutt, Little Long Lac and Mining Corporation dipped 5 to 15 cents each, Sullivan, Ventures, San Antonio and Central Patricia lost 3 to 5 cents each.

Outstanding weak spot in the pennies was Moneta with a decline of 18 cents to 74.

Dow-Jones Averages

Sept.	Open 44.60	High 44.77	Low 44.77	Close 44.50B
	High	Low	Close	Change
20 rails	55.77	55.15	55.46	—off .87
20 rails	55.77	55.15	55.46	—off .37
20 utilities	34.80	34.29	34.54	—off .41
40 bonds	— —	— —	104.67	— up .02

Montreal Silver Quotations

MONTREAL, Sept. 14 (CP)—Silver futures closed steady today, unchanged to 15 points up. Sale one September contract.

Vancouver Stock Exchange

Listed	Bid	Ask
A P Cons	.12½	—
Amal Oil	.10¼	.11½
Big Miss	.57	.58
Bralorne M	8.05	8.10
British Dom Oil	—	.15
Bridge Riv Con	.05	.06
B R X	.14	.16
Cariboo G Q	1.90	1.98
C & E Corp	1.32	1.35
Coast Breweries	13.25	13.50
Coast Brew Rts	7.50	8.00
Common Oil	.06	.08
Dentonia M	.15¼	.16
Gold Belt M	.18	.19
Hargal Oil	.09½	.10
Home Oil	.85	.95
Int Coal	.20	.25
Isl Mount M	1.23	1.24
Koot Belle Gold	.77	.78
Mak Siccar Gold	.02½	.03
McDougal Seg Ex	.08⅜	.09
McLeod Oil N	.27	.30
Mitno Gold	.33½	.34
Model Oil	.21	.23
Morning Star G	.01¾	.02
Nat Silver	.03	.03½
Pioneer Gold	7.50	7.60
Premier Gold	3.36	3.40
Prem Bord G	.01⅛	.01¼
Quatsino Copper	.01½	.02
Reno Gold	1.10	1.20
Silly Mines	.09½	.10½
Salmon Gold	.10	.11
Sheep Creek G	.82	.85
Sudbury Basin M	—	4.75
Taylor Br Gold	.10	.12
Vanalta Ltd	.05⅛	.05½
Vidette Gold	1.40	1.45
Wayside Gold	.11¾	.12½
CURBS		
Alex Gold	.04½	.05¼
Anaconda Oil	.04¼	.05
Baltac Oil	—	.03
Bayview Mining	.00½	.00¾
Beaver Silver	.02¼	.02½
B C Nickel	.40½	.42
B R Mount G	.10	—
Can Rand Gold	.06	—
Calmont Oil	.13½	.15
Central Patricia	4.10	—
Congress Gold	.11½	.13
Cork Prov M	—	.00½
Cotton Belt M	—	.02
Crows Nest Oils	.11	.12
Dalhousie Mines	—	.01
Dalhousie Oils	.53	—
Devenish Oils	.02½	—
Dictator Gold	.04	.04⅞
Dunwell Min	.03¼	.04
East Crest Oil	.07	—

	Bid	Ask
Fairview Amal	.04½	.04¾
Fawn Mining	—	.65
Federal Gold	.05⅛	.05¼
Freehold Oil	.07	.08
Geo Copper	.20	.25
Golconda Lead	.10	.11
Gold Mount	.12	.13
Geo. River G	—	.01¼
Grand Oro	.09	—
Grandview Mines	.02¼	.03
Grange Mines	.01¾	.02
Grull Wihksne G	.13	.14¼
Haida Gold	—	.02½
Hedley Amal Gold	.19¼	.20
Hedley Sterl Gold	—	.03
Highwood Sarc O	.10	.10½
Home Gold	.03	.03½
Indian Mines	.01½	.02
Independence Min	.00½	.00¾
Koot Flo Min	—	.00¾
Lucky Jim Lead	.01	.02
Madison Oil	.01	.01⅛
Mar Jon Oil	.17	—
Mercury Oil	.11	.12
Meridian Mfn Co	.10	.11
Merland Oil	.11½	.14
McGillivray C	.18	.20
Mill City Oil	.10	—
Morton Wol Min	.00½	.00¾
Marmot Metals	—	.00¼
Nicola Mines	.15	.15½
Noble Five M	.02½	.02⅞
Nordon Oil	.11	—
Okalta Oils Com	.16	.17
Pacalta	.05	.05¼
Pend Oreille	.90	.98
Pilot Gold	.05¾	.06
Porter Idaho	.04½	.04⅞
Quesnelle Q	.07½	.08½
Ranchmen's	.38	.45
Reliance Gold	.05⅞	.06
Relief Arl M	.44	.45
Reward Mining	.07½	.07¾
Royalite Oil	27.00	—
Rufus Argenta M	.01½	.01⅞
Ruth Hope M	.01	.02
Silvercrest M	—	.06
Silverado Con	.02½	.03
Silback Premier	2.75	3.00
Sunloch Mines	.15	—
Taylor Windfall	.14	.16
U D L	.75	—
United Emp Gold	.02¾	.03¼
Viking Gold	.01¾	.02
Vulcan Oil	.50	—
Waterloo Mines	—	.02
Waverley Tang	.00⅝	.00⅞
Wellington Mines	—	.01
Wesko Mines Ltd	.25½	.26
Whitewater Mines	—	.04
Ymir Yank G M	—	.51

The
Consolidated Mining & Smelting Company of Canada, Limited
TRAIL—BRITISH COLUMBIA
MANUFACTURERS OF
ELEPHANT Brand
CHEMICAL FERTILIZERS
Ammonium Phosphates — Sulphate of Ammonia
Superphosphates — Complete Fertilizers
PRODUCERS AND REFINERS OF
Tadanac Brand Metals
GOLD SILVER
ELECTROLYTIC
LEAD ZINC CADMIUM BISMUTH

RENO UP ONE

VANCOUVER, Sept. 14 (CP)—Trading was spread over the board on the Vancouver stock exchange today although the trend was easier with gold issues closing mostly lower. Transactions totalled 186,507 shares.

Pioneer Gold was down 15 at 7.50 while Cariboo Gold Quartz at 1.90 and Vidette at 1.40 each lost 8 cents. Premier declined 7 at 3.36 and Relief Arlington slipped three cents at 44. Wayside at 11¼, Grull Wihksne at 13 and Gold Belt at 18 each dropped one cent. Nicola held steady at 15. Bralorne added 5 at 8.05. Ymir Yankee Girl gained 4 at 50 and Meridian firmed a fraction at 10. Reno was up 1 at 1.19. Other gold issues were unchanged to mixed.

BONDS LOWER

NEW YORK, Sept. 14 (AP).—The recent advance of low and medium priced bonds was nipped today as the listed market developed some indecision.

Turnover dropped 59, $9,655,000 face value, smallest for a full session in a week.

Foreign obligations were mixed.

Dividends

British American Oil company, bearer share warrants, 20 cents, payable October 1, ex-coupon September 30.

Eastern Steel Products, Ltd., preferred, $1.75 payable October 1 to shareholders of record Sept. 15.

Exchange Rates

NEW YORK, Sept. 14 (CP).—Sterling exchange steady at $5.06¼ for 60-day bills and at $5.06¼ for demand.

Canadian dollars 1-32 prem.

Franc 6.58⅜ cents.

Lire 7.86½ cents.

FOREIGN TRADE UP BY $17,579,372

OTTAWA, Sept. 14 (CP)—Canada's foreign trade in August had a value of 143,777,792, an increase of $17,579,372 over the same month a year ago, according to figures issued today by Revenue Minister J. L. Ilsley. Exports of domestic produce of $92,595,495 excedeed those for August 1935 by $15,883,059. Imports last month had a value of $58,248,001, against $49,560,063 for the same month a year ago. Foreign re-exports were $970,261 against $961,924.

Montreal Weak

MONTREAL, Sept. 14 (CP)—Support was lacking in today's stock market and prices slipped irregularly lower as volume decreased.

Noranada slipped 1¼ point to 63 while Nickel and Smelters eased narrowly. Directors of Hollinger Gold declared a dividend of one per cent, payable Oct. 6 to stockholders of Sept. 21. The stock closed even at 14½.

Favored utilities were Quebec Power and Shawinigan which closed up ¼ each while Southern Canada firmed ⅛. Loss of a point was shown by Canadian Hydro Electric preferred at 45.

Calgary Livestock

CALGARY, Sept. 14 (CP).—Receipts during the week-end, cattle 185; calves 326; hogs 100; sheep 875 Monday, to noon, cattle 63; calves 34.

Cattle prices steady; good butcher steers 4.00—4.25; good veal calves 3.00—3.10.

No hog sales; selects 8.85; bacons 8.35; butchers 7.35, off trucks.

MONTREAL, Sept. 14 (CP)—Bar gold in London unchanged at $34.79 an ounce in Canadian funds; 137s 5d in British. The fixed $35 Washington price amounted to $34.99 in Canadian.

Toronto Stock Quotations

Bear Explor	.66
Bankfield	.72
Base Metals	.38
Bear Exploration	.66
Big Missouri	.60
Bobjo	.30
Bralorne	8.05
B R X	.13
Buf Anker	8.05
Can Malartic	1.22
Cariboo Gold	1.95
Castle Treth	1.38
Central Man	.32
Central Pat	4.20
Chibougamou	2.62
Coast Copper	2.75
Conarium	2.00
Cons M & S	56.75
Dome	56.75
Dom Explor	.07¾
Eldorado	1.30
Falconbridge	9.35
God's Lake	1.02
Gold Belt	.20
Granada	.34
Hardrock	2.93
Hollinger	14.50
Howey	.82
Hudson Bay	23.50
International Nickel	56.75
J M Con	.61
Kirkland Lake	.61
Lake Maron	.11½
Lakeshore	56.00
Little Long Lac	5.80
Macassa	4.60
Maple Leaf	.26
Malrobic	.04¾
McLeod Cockshutt	4.65
McIntyre	41.50
McK R L Gold	1.86
McVittie Gr	.23
CcWatter Gold	1.38
Mining Corp	2.38
Nipissing	2.40
Noranda	63.00
Uarkhill	.31
Paymaster	.98
Pend Oreille	.90
Pickle Crow	7.00
Pioneer	7.60
Premier Gold	3.44
Reno	1.20

San Antonio	1.80
Sheep Creek	84
Sherritt Gordon	1.64
Siscoe	4.80
Smelter G	.08
Stadacona	.65
St Anthony	.25
Sud Basin	4.65
Sullivan	2.26
Sylvanite	3.25
Teck Hughes	6.00
Toburn	2.75
Towagamac	.86
Treadwell	.35
Ventures	2.25
Wait Amulet	1.65
Wayside	.12¼
White Eagle	.04½
Wright Hargreaves	8.05
OILS	
Ajax	.42
B A Oil	23.87
C & E Corp	1.34
Chem Research	.90
Dalhousie	.53
Home	.85
Imperial	20.75
Inter Pete	34.75
Nordon	.11
Royalite	27.00
INDUSTRIALS	
Beatty Bros	10
Bell Telephone	150½
Brazil	12½
Brew & Dist	.95
Can Bread	5½
Can Car & Fdy	8½
Can Cement	7⅜
Can Dredge	46¾
Can Malting	33¾
C P R	12⅛
Cons Smelters	58
Dom Bridge	42½
Dom Stores	9¾
Dist Seagrams	24¾
Ford Can A	22⅝
Goodyear Tire	80⅜
Hiram Walker	38½
Loblaw A	21⅝
Massey Harris	4
Steel of Canada 6	68¾
Walker Brew	2

Quotations on Wall Street

	High	Low	Close
Allied Chemical	226	224	224
American Can	125½	124½	125
Amer For Pow	7⅛	6⅞	7⅛
Amer Mach & F	23	22⅝	22⅝
Am Smelt & R	83¾	82¼	83
Am Telephone	176¼	175¼	175¼
Am Tobacco	100¾	100½	100¾
Atchison	83	81½	81¾
Aanaconda	39½	38⅞	39¼
Auburn Motors	31¼	29⅞	31¼
Aviation Corp	5⅜	5¼	5¼
Baldwin	3⅝	3½	3½
Balt & Ohio	25½	24¼	25⅜
Bendix Av	29¾	28½	29¼
Beth Steel	70	68½	69¼
Canada Dry	17¼	16¾	17¼
Can Pacific	12¼	12	12⅛
Cerro de Pasco	53⅞	53⅞	53⅞
Ches & Ohio	66⅝	65¾	66¼
Chrysler	114¼	112¾	114
Con Gas N Y	43	42¼	43
Corn Prods	69	66¾	66¾
C Wright pfd	6¾	6½	6⅝
Dupont	160¾	159½	160½
East Kodak	175½	175½	175½
El Pow & Lt	15⅛	14¾	15
Erie	17⅜	17	17⅛
Ford English	8¼	8¼	8¼
Ford of Canada	22½	22½	22½
First Nat Stores	47	36¾	46¾
Freeport Texas	25¾	25⅝	25¾
Gen Electric	46⅝	46⅛	46½
Gen Foods	39½	39	39
Gen Motors	67	66⅜	66⅝
Gold Dust	14	13¾	14
Goodrich	22¾	22¼	22⅝
Granby	3½	3¼	3¼
Great Nor pfd	41	39⅞	39¼
Great West Sug	36	36	36
Howe Sound	53¼	52	52
Hudson Motors	17	16¾	16¾
Inter Nick	57	56¼	56⅞
Int Tel & Tel	12¾	12½	12⅝
Kenn Copper	48⅜	47¼	48¼

Kresge S S	27¼	26¾	27¼
Kroegger Gros	20⅝	20⅝	20⅝
Mack Truck	38¼	35⅝	35¼
Milwaukee pfd	1⅞	1¾	1¾
Mont Ward	49½	48½	48¾
Nash Motors	16⅝	16½	16⅝
Nat Dairy P	27¼	26⅞	26⅞
N Pow & L	11⅞	11¾	11⅞
N Y Central	44½	43⅝	44⅛
Pac Gas & El	38	37⅜	37⅜
Packard Motors	12½	12⅛	12½
Penn R R	39¼	38½	38¾
Phillips Pete	41	40	40⅜
Pure Oil	17¼	16⅞	16⅞
Radio Corp	11⅛	10⅞	11
Radio Keith Or	7⅜	7⅛	7⅛
Rem Rand	20⅝	20	20½
Safeway Stores	29⅞	29¾	29¾
Shell Union	21⅛	20¼	20⅞
S Cal Edison	30⅝	30	30½
South Pacific	43¼	42¼	42⅝
Stan Oil of Cal	37	36⅛	36¼
Stan Oil of Ind	37¾	37⅝	37¾
Stan Oil of N J	62½	61⅞	61⅞
Stew Warner	19¾	19⅜	19¾
Studebaker	13⅞	13½	13½
Texas Corp	37¾	37	37½
Texas Gulf Sul	37⅝	37½	37½
Timken Roller	65¼	64½	65¼
Underwood T	78⅛	78	78
Un Carbide	96½	95¼	96⅛
Un Oil of Cal	22½	22¼	22¼
United Air	25¼	24½	24⅞
Unit Biscuit	27¾	27¾	27¾
Union Pacific	140¼	140¼	140¼
U S Pipe	53½	53	53
U S Rubber	31⅜	30¾	30¾
U S Steel	71½	70⅜	70¾
Vanadium Steel	24¾	23¾	24⅛
Warner Bros	13⅝	13⅜	13½
West Electric	143¼	140¾	141
Western Union	90¾	89½	89½
Woolworth	54⅞	54½	54¾
Wrigley	66	66	66
Yellow Truck	19¼	19	19⅛

VANCOUVER WHEAT

	Straight	Tough
No. 1 hard	101⅝	99⅝
No. 1 nor.	101⅜	99⅜
No. 1 nor.	99⅛	97
No. 3 nor.	97⅛	94⅜
No. 4 nor.	96⅛	93⅜
No. 5 wheat	92⅜	89⅝
No 6 wheat	82⅞	80⅛
Feed	78⅜	75⅝

NEW YORK LOSES

NEW YORK, Sept. 14 (AP)—A dallying, dipping stock market today shuffled off fractions to around 2 points of its recent gains.

There was nothing particularly outstanding in the economic news to depress the list, but brokers said many of their customers decided to lighten commitments pending the results of the Maine election.

The downturn was tempered in late dealings by many moderate recoveries from the session's lows.

Encouraging to bullish forces was the fact that volume dwindled appreciably on the day's setback. Transfers totalled 1,000,860 shares compared with 1,404,270 last Friday.

Metal Markets

NEW YORK, Sept. 14 (AP)—Copper quiet; electrolytic spot and future 9.75; export 9.90-92½.

Tin firm; spot and nearby 45.25-37½; future 44.75-87½.

Lead steady; spot New York 4.60-65; East St. Louis 4.45.

Zinc dull; East St. Louis spot and future 4.85.

Iron quiet, No. 2, f.o.b., Eastern Pennsylvania 20.50; Buffalo 19.50; Alabama 15.50.

Aluminum 19.00-22.00.

Antimony, spot, 12.50.

Quicksilver 83.50-86.01.

Platinum 70.00.

Wolframite 14.00-14.50.

Bar silver steady and unchanged at 44¾.

At London—Closing:

Copper, stand spot £39 2s 6d; future £39 7s 6d; electrolytic, spot, bid £43 10s; asked £44.

Tin, spot £197 10s; future £193 15s.

Lead, spot £18 5s; future £18 3s 9d.

Zinc, spot £14 7s 6d; future £14 12s 6d.

Bar silver steady and unchanged at 19 7-16d.

Exchanges

MONTREAL, Sept. 14 (CP).—British and foreign exchange closed higher.

Australia, pound, 4.0479.

India, rupee, .3829.

Japan, yen, .2965.

New Zealand, pound, 4.07545.

South Africa, pound, 5.0372.

CANADIAN DOLLAR ABOVE PAR

NEW YORK, Sept. 14 (CP).—French gold francs were unchanged in terms of United States money and other leading currencies improved at the close of the foreign exchange market today. Canadian currency rallied 1-32 per cent to 100 1-32 cents, French gold francs held stationary at 6.58⅜ cents while pounds sterling gained ⅜ cent to $5.06¼.

CUSTOMS AND EXCISE REVENUE UP

OTTAWA, Sept. 14 (CP).—Customs and excise revenue last month totalled $23,691,206, an increase of $3,498,851 over the same month of 1935, according to figures issued today by Revenue Minister J. L. Ilsey.

U. S. DOLLAR STILL AT DISCOUNT

MONTREAL, Sept. 14 (CP)—Revival of demand sent pound sterling up ½ cent to 5.06 5-32 on Montreal foreign exchanges today. The franc at 6.58 cents and the United States dollar at 1-32 per cent discount were unchanged.

MONTREAL PRODUCE

MONTREAL, Sept. 14 (CP).—Butter spot close—25-25¼.

Wheat, No. 2 Nor. 1.08.

Barley, No. 3 C.W. 1.63.

Oats, No. 1 feed 48½.

Bran, ton, 26.25; shorts 28.25; middlings 34.25; rolled oats bag 3.35.

"Substance" Subject of Lesson-sermon

"Substance" was the subject of the Lesson-sermon in First Church of Christ, Scientist, on Sunday.

The Golden Text was: "Now faith is the substance of things hoped for, the evidence of things not seen" (Hebrews 11:1).

Among the citations which comprised the Lesson-sermon was the following from the Bible: "Counsel is mine, and sound wisdom: I am understanding; I have strength. I lead in the way of righteousness, in the midst of the paths of judgment: That I may cause those that love Me to inherit substance; and I will fill their treasures" (Proverbs, 8: 14, 20, 21).

The Lesson-sermon also included the following passage from the Christian Science textbook, "Science and Health With Key to the Scriptures", by Mary Baker Eddy: "Spiritual understanding unfolds Mind, Life, Truth and Love—and demonstrates the divine sense, giving the spiritual proof of the universe in Christian Science."

Milk of cows that are pastured in regions where the soil contains iodine is helpful in preventing goitre.

WINNIPEG GAINS

WINNIPEG, Sept. 14 (CP).—Bullish statistics plus good overseas demand for Canadian wheat brought buyers into the Winnipeg grain exchange today, futures prices closing ¼ to one cent higher. Trading was lively throughout.

Late-session profit-taking pared the day's extreme gain of nearly two cents a bushel but values at the finish, were strong. October at 103⅜, December 102⅛ and May 104¼ cents.

A last-minute rush to buy brought the total week-end exports of the dominion's wheat to nearly 1,000 000 bushels, enabling the market to resist occasional bursts of selling.

Winnipeg Grain

WINNIPEG, Sept. 14 (CP). — Grain futures quotatons:

	Open	High	Low	Close
WHEAT—				
Oct.	103	104	102⅜	103⅜
Dec.	102	102¾	101⅜	102⅛
May	104⅛	104⅞	103¾	104¼
OATS—				
Oct	45½	45⅞	45¼	45¼
Dec.	44⅛	44⅞	44	44⅜
May	45½	45¾	45⅛	45⅛
BARLEY—				
Oct.	57¼	58¼	57⅛	57½
Dec.	56⅜	56½	56	56
May	56¾	57	56⅜	56⅜
FLAX—				
Oct.	170¾	170¾	166	166
Dec.	168	168	165½	165½
May	170	171	168	168
RYE—				
Oct.	69⅜	69⅞	68⅝	68⅝
Dec.	68⅝	69⅝	67⅞	68
May	69½	70⅛	68⅜	68¾

CASH WHEAT—No. 1 hard 103⅞; No. 1 nor. 103⅛; No. 2 nor. 101⅝; No. 3 nor. 99⅛; No. 4 nor. 96⅝; No. 5 wheat 93⅞; No. 6 wheat 91⅞; feed 68⅞; No. 1 garnet 97⅞; No. 2 garnet 96⅞; No. 1 durum 110⅜; No. 1 A.R.W 93⅜; No. 4 special 87⅞; No. 5 special 83⅜; No. 6 special 81⅜; track 103¼; screenings, per ton $9.

Eastern Sales

MONTREAL, Sept. 14 (CP).—Sales of 100 or more shares in trading on the Montreal stock exchange today: 326 Brazil; 190 Can Car; 300 Cdn Car P; 125 Alcohol A; 130 Alcohol B; 735 C P R; 805 Smelters; 125 Dist Seag; 360 Dom Bridge; 295 Gypsum; 435 Hollinger; 751 How Smith; 500 Imp Tob; 100 Massey; 135 McColl; 1480 Mtl Pow; 590 N Brew; 175 Que Pow; 1724 Shawinigan.

TORONTO, Sept. 14 (CP).—Sales of 100 shares or more on Toronto stock exchange, industrial section, today: 699 Brazilian; 225 Br & Dis; 1315 B A Oil; 220 C Ind Alc; 759 C P R; 1118 Con Smelt; 1265 D C Seag; 1972 Ford A; 1270 Gyp & Ala; 2197 Nickel; 115 McColl; 140 Pow Corp; 515 H Walker; 858 Walker Pfd; 150 W C Flour; 135 W C Flour Pr.

London Close

LONDON, Sept. 14 (AP).—Closing: Brazil $12⅝; Int Nickel $55⅝; U.S. Steel $69⅞; Brit Am Tobacco 123s 1½d; Central Mng £25¾; Courtaulds 53s 4½d; Crown Mines £15⅛; De Beers £9⅞; East Geduld £9¾; Ford Ltd 33s 4½d; Mining Trust Ltd 4s 6d; Rand Mines £9¼; Rhodesian Anglo Am 16s 9d; Rhokana Corp £7½; Rio Tintos £16; Springs 38s 1½d.

Bonds: Brit 2½ pc Consols £84 15-16; Brit 3½ pc War Loan £107¼. Brit Funding 4s 1960—90 £118¾.

Grain Shipments at Vancouver Nearly Double Last Season

VANCOUVER, Sept. 14 (CP).—Grain shipments through the port of Vancouver since the opening of the 1936-37 season on August 1 have totalled more than double that of the same period last year, according to figures issued today by the Vancouver grain exchange.

Shipments for overseas markets to date this year totalled 4,111,060 bushels against 1,761,392 bushels during the corresponding period of 1935.

Exports have fallen during the past week but nearly 1,000,000 bushels were shipped during the previous week.

42 STOCKS LOSE

TORONTO, Sept. 14 (CP)—Forty-two stocks closed lower on the Toronto industrial section today compared with only 23 closi g higher but individual losses were narrow. Volume totalled 26,600 shares.

Heaviness reflected general anxiety over the growing tension in Europe. Walkers Common dropped a point, International Petroleum ¾ while smaller fractions were nicked off Ford A, C.P.R., Consolidated Smelters, British American Oil, and International Nickel. Narrow gains were posted by Distillers-Seagrams, Industrial Alcohol A and Imperial Oil.

Dominion Tar Common and Cement Common closed lower. Steels eased fraction.

Vancouver Sales

VANCOUVER, Sept. 14 (CP)—Mining shares sold on the Vancouver stock exchange today:

Listed—Big Miss 750, Bralorne 300 Br Con 1000, B R X 500, Cariboo 800, Dentonia 6800, Gold Belt 1000, Island Mount 100, Inter C & C 1000, Minto 4950, Pioneer 120, Premier Bord 16,500, Premier Gold 1380, Reno 1000, Sheep Creek 2800, Taylor Br 500, Vidette 200, Wayside 2000.

Curb — Alexandria 6000, Beaver Sil 500, B C Nickel 4600, Dictator 1000, Federal 3500, Geo. Riv 4000, Gold Mount 1000, Grull Wihk 5300, Hedley Amal 2000, Home 5000, Meridian 12,500, Nicola 2000, Noble Five 1000, Pilot 3900, Porter Idaho 3000, Reliance 4000, Relief Arl 650, Reward 6500, Rufus Arg 1000, Taylor Wind 200, Wesko 5200, Ymir Y Girl 1500.

"Westward, Ho!" Is Call in U. S.

Many Migrating to Washington

SPOKANE, Sept. 14 (AP).—Along the old Oregon trail, where once echoed the cry of "Westward Ho!" an emigrant tide again is rolling.

The covered wagon has surrendered to the family car, the truck, the railways' "emigrant cars".

But the goal is the same. Families from beyond the continental divide are seeking new homes on the drought-free Pacific slope.

From all irrigated centers of eastern Washington have come reports in recent weeks of family vehicles piled high with household goods. At Pasco a truck rolled into town at midnight with 10 persons sleeping on cots on the truck bed. Numerous land deals in that irrigated district have been reported.

Spokane, Walla Walla, Yakima and Wenatchee report their greatest influx of new families, most from the drought region. Many of them come equipped to start the purchase of new homes; hundreds are seeking any kind of work and a new spot to pick up the drought-seared ends of their economic activity.

CHICAGO SAGS

CHICAGO, Sept. 14 (AP).—Sagging of prices together with paucity of trade volume characterized grain dealings in Chicago today, especially at the last.

A bearish circumstance was word of increased seeding of wheat in domestic winter crop territory southwest.

Wheat closed irregular, ⅝ off to ⅛ up, corn ¼—1⅛ down, oats at ⅜—½ decline, and rye showing ⅛—½ drop.

Money

By The Canadian Press

Closing exchange rates.

At Montreal—Pound 5.06 5-32; U. S. dollar .99 31-32; franc 6.58.

At New York—Pound 5.06¼; Canadian dollar 1.00 1-32; franc 6.58⅜.

At Paris—Pound 76.93 fr; U.S. dollar 15.19 fr.; Canadian dollar 15.18 fr.

In gold—Pound 12s 4d; U.S. dollar 59.44 cents; Canadian dollar 59.41 cents.

Montreal Stock Exchange

Associated Breweries	10
Bell Telephone	150¼
Brazil	12½
B.C. Power A	30½
Bruck Silk	8
Builders Products	43¾
Canada Bronze	37½
Canada Car Foundry	8½
Canada Cement	7½
Canada Cement Pfd	86½
Canada Celanese	27⅝
Can Ind Al A	6¾
Can Ind Al B	5¾
C P R	12⅛
Canada Steamers	1.55
Cockshutt	6⅛
Consolidated M & S	57⅛
Dominion Bridge	42¼
Dominion Glass	108
Dominion Textiles	68½
Dryden Paper	7
Gn St Wares	4
Chas Gurd	5½
Hamilton Br	5½
Imperial Oil	20⅝
International Nickel	56⅞
Massey Harris	4
McColl Frontenac	14⅛
Montreal Power	31½
National Steel Car	15⅞
National Brewing	43⅛

Ogilvie	213
Power Corporation	15⅛
Quebec	21
Shawinigan	21
Sherwin Williams	19
South Can Power	11¾
Steel of Canada	68½
CURBS	
B C Pack	11
Brew & Dist	.95
British American Oil	23¾
Canada Dredge	46¼
Canada Malting	33½
Canada Wineries	2
Dominion Stores	9¾
Ford of Canada A	22½
Imperial Tobacco of Canada	13⅞
International Petroleum	34½
Mitchell Robt	6¾
Price Bros	6⅜
Page Hersey	89½
BANKS	
Canada	58
Canadien	140
Commerce	158
Dominion	207
Imperial	204
Montreal	199
Nova Scotia	280
Royal	178
Toronto	222

He considered the Safety of his family and got a Telephone

FOR the safety of his family this man has just had a telephone put in his home.

"I believe in being ready for emergencies," he says, "and I know that the quickest way to send for help in case of sudden illness, fire or burglary is by telephone. And even if an emergency never arises, it's a relief to know that our telephone is ready to 'run for help'."

The telephone is a great protection at a small cost.

B. C. TELEPHONE COMPANY

SCHOOL PUPILS GET TIME OFF TO SEE TRAIN

May View Streamline Train Friday, Go to Fair Also

Pupils at Nelson schools will see the Canadian Pacific railway's new streamline train when it comes to Nelson Friday.

Permission was granted by the school board Monday night for Hume school to be dismissed at 10 a.m., Central at 10:30; junior high at 11:00; and the high school at 11:30.

With permission also granted for a holiday Friday afternoon for the pupils to attend the Nelson fall fair, Friday's school hours will be only those in the morning.

The board also granted a half holiday for the high school to hold a track and field meet, the date not being fixed.

GIRL GUIDES HAVE OPENING MEET OF FALL

The Girl Guides' first meeting of the winter season was held at the Scout hall Monday evening. Owing to the lack of a leader, the second Nelson troop, I.O.D.E. Girl Guides, met in a joint meeting with the 1st Nelson, Fairview troop, under the leadership of Guider Miss M. Thompson and Company Leader Jean Brown.

The meeting opened with the singing of "God Save the King" and games followed the usual opening routine. The meeting ended at about 9 o'clock.

Nelson School Board Praises McArthur's Work

Letter of appreciation to Harold McArthur for his services in past years was authorized by the Nelson board of school trustees, Monday night, along with acceptance of the resignation of Mr. McArthur, former principal of Nelson junior high school, who has been appointed a school inspector by the department of education and has been stationed at Kamloops.

Street Railway Receipts Are Up

Nelson street railway receipts in August amounted to $1487.20, compared with $1409 in 1935, Alderman A. G. Ritchie reported to the council Monday night. Persons carried numbered 36,545, compared with 33,731 in the same month of 1935.

TO EXTEND BIG BRIDGE

VANCOUVER, (CP)—A proposal by the First Narrows Bridge company that the plans of the new bridge across the entrance to Vancouver's harbor be amended to increase the length of the span by 50 feet, was endorsed by the city council on the condition the proposal meets with the approval of City Engineer Charles Brackenridge.

J. A. C. Laughton
Optometrist
Suite 205 Medical Arts Bldg

ROOFING
Eaves, Troughs, etc.
R. H. Maber
Phone 665 510 Kootenay St

LITTLE THEATRE MOVEMENT WANTS USE SCHOOL ROOM

Request of the Nelson Little Theatre association for the use of the junior high school auditorium one night a month during the coming season was referred by the school board Monday night to the management committee.

MORE ABOUT PLOT TO KILL KING EDWARD

(Continued From Page One)

MET AT EMBASSY

An Englishman put him in touch with this power and later he was introduced at that country's embassy to a certain baron while certain representatives of that foreign power tried to inflame him against Britain. An arrangement was made the King should be attacked at the trooping of the colors.

"Why should it benefit their country that the King should be shot," asked the prisoner's counsel of his client.

"They mentioned one reason was that certain parts of this empire would be handed over to that power if the King were not in power," answered the prisoner.

"Do you mean colonies?"

"Yes."

"Did they suggest they were going to make a sudden coup somewhere?"

"Yes."

"What were you to do?"

"I was to shoot the King and get £150 ($750) for it."

"Did you report this to the war office?"

"Yes."

TO BE SHOT IN FRANCE

McMahon said he heard if the plot failed the King was to be shot in France. He admitted the prosecution's evidence concerning the incident was substantially true. He had thrown the pistol to the ground because he did not want to shoot, had never had any intention to hurt the King, but rather to save him, because "otherwise they might have carried out the act themselves."

Attorney-General Sir Donald Sommervell, cross-examining:

"I suggest this plot story is the product of your imagination?"

"I wish to God it were," answered McMahon.

"I want to go to prison," the defendant said later. "I want you to give me the heaviest sentence possible. It is only by doing tha' that you can save my life from the people I have given away."

City Refuses Offer for Lots

Offers of C. D. Blackwood of $100 for four lots in Block 12, west end of Observatory street, and of Stephen Brewster of $25 each for two of these lots, were rfused by the city council Monday night. A price of $50 per lot has been set, on recommendation of the finance committee.

The committee also recommended a price of $350 on a parcel near the end of the Rosemont bridge containing six part lots.

Waters to Build Curling Lockers

Estimate by T. H. Waters & Co., Ltd. of $155 to build 128 lockers for the curling rink at the Nelson civic centre was accepted by the city council Monday night.

ORILLIA TERRIERS WIN

CORNWALL, Ont., (CP)—Orillia Terriers, 1935 Dominion lacrosse champions, defeated Cornwall seniors 14-7 here Monday in the first game of the final series for the Ontario amateur lacrosse title. The second game will be played Wednesday at Orillia.

CITY COUNCIL BRIEFS

Board of works was instructed by the city council Monday night to take up the question of extending a sewer to "pick up" water flowing from a spring on Hoover street into the High school grounds.

Estimate of $654 to extend a water line from High street along View street was referred to the fire, water and light committee for a report, the extension involving two properties outside the city.

Request to the city engineer's department for a four-foot sidewalk in front of the house being built by George Dvorjetz, Behnsen and Third streets, was referred to the public works committee.

Application for sewer connection to the Limacher property, Latimer street, was referred to the board of works.

The city will supply new ties to be used on the Canadian Pacific railway track into the city gas plant.

Complaint of Guy May that the last street car leaving Fairview at night travelled at excessive speed and made too much noise, and his request that the motormen and conductor be instructed to travel at the same speed as ordinarily, was referred to the street railway committee.

That the installation of a catch basin at the west end of the civic centre auditorium to drain off surface water had been authorized but that the city's men had not yet had time to do the work was the council's reply to a complaint of P. H. Bush that the work had not yet been done.

Rooming house licence application of Given Clarkson to cover a 10-room house at 119 Baker street was approved by council.

FLEET PUTS HIS CLAIM ON CITY IN HANDS OF LAWYER

W. D. Fleet, formerly a member of the city engineering staff, who rcently made a claim for wages he alleged were due him because he had not been properly notified of a reduction of salary, adviced the city council Monday night that he had placed his claim in the hands of his lawyer, with instructions to take whatever legal steps he considered necessary.

The council was recently advised by City Solicitor James O'Shea, K. C. that in his opinion the claim would not stand.

Three Suspects Held by Police

Three men arrested by Chief of Police Alex Stewart Monday afternoon after a struggle on Baker street were held in the city jail on suspicion. It was believed they may have been implicated in the Avenue Service robbery, and possbily in other petty theft cases.

BELTED GRAY KIDSKIN

For the slim young thing, be she matron, deb or co-ed, there is nothing smarter than sleek gray kidskin, belted and pocketed to show off a narrow waistline and slender hips.

That is what is used to fashion this fur coat. It is collared in dark gray Persian lamb, and the deep pockets are trimmed with the same skin. The belt is of gray leather, intriguingly finished with a leather cocarde. The tiny Persian lamb hat adds just the correct touch to the costume.

Tops for Sports

A skirt and sweater costume is good for fall wear in town or country, especially for sports and campus.

Carol Hughes, screen player, is shown wearing a wool skirt and hand-knitted, short-sleeved sweater. The fishnet triangle scarf is a chic accessory.

Results

AMERICAN ASSOCIATION
(Night-Playoff)

St. Paul	3	11	1
Indianapolis	10	17	1

Fette, Rigney, Cox, Spencer and Fenner; Page and Riddle.

Cranbrook, Chapman Camp Tie in Bowls

KIMBERLEY, B.C.—Eight ladies from Cranbrook visited Chapman Camp lawn bowling green Thursday evening to meet two teams of Camp ladies. The evening ended with the honors even, each club winning one game.

Mr. and Mrs. A. R. Dutton arrived home Thursday from a vacation at the coast.

Mrs. Spence of Calgary was in town to attend the wedding of her son, Raymond, to Miss Flora Scott, the ceremony taking place Friday evening.

F. H. Pearson and son, Frank, have returned from a holiday visit to relatives at San Francisco.

Mrs. Kilby left Friday on a three-week trip to the coast.

T. J. Taylor of Chicago is visiting in Kimberley on business in connection with the death of his brother, Edward Taylor, who was drowned near Edmonton.

FEARED DROWNED

PRINCE RUPERT, B. C., (CP)—George Letts, fisheries guardian at Gull Chuck, Oona river is feared drowned off Gull Chuck inlet, according to word received by British Columbia police and fisheries department officials here.

Overcoats in Style Evenings

Chill Wind Brings a Wintry Feeling in Nelson

Although the sky was still cloudy Monday it was considerably clearer and for the first time in the last few days the sun was allowed to shine for any length of time. As most of the rain fell in the early morning, with a slight sprinkling about noon, the .18 of an inch of rain recorded was little noticed by Nelsonites. As the day passed the clouds became fewer and by 7:30 p.m. had entirely disappeared giving rise to a forecase for today of weather generally fair, with light variable winds and frost at night.

In spite of the appearance of the sun and the clearing of the sky a minimum of 36 degrees, the lowest temperature in two weeks was recorded. The maximum for the 24 hours ending at 5 p.m. was 56. Late evening found a chill wind blowing and overcoats were in evidence on Baker street.

MORE ABOUT OCEAN FLIERS

(Continued From Page One)

The first message said: "Made forced landing account of gas stop damaged propellor."

Later they reported they needed a mechanic and a battery and added a small plane could land on the beach where they had left their monoplane.

First definite assurance the fliers had escaped injury in their forced landing came from the harassed government telegraph operator at Musgrave Harbor.

Before the telegraph closed tonight, after the exhausted fliers had left hundreds of messages unanswered, it was learned the plane was nose deep into the mud although apparently little damaged except for the broken propellor.

"Lady Peace" was eased into the marsh at 10:30 a.m. PST. 15 hours and 17 minutes after the takeoff from southport.

It was far from the roaring Broadway welcome that had been made ready for them that Richman and Merrill ended the first non-stop airplane transatlantic round trip flight ever made by man although it did not achieve its objective, Floyd Bennett field, New York.

MOYIE MAN AT KIMBERLEY

MOYIE, B.C. — Vincent Conrad spent a week at Kimberley.

Oliver Ortiss has again taken up housekeeping quarters in the Birch cottage.

After a week's visit to Wynndel relatives, August Rudd returned to Moyie Thursday.

Mr and Mrs. Limbocker of Jeffray were callers at the home of Mr. and Mrs. Ed. Barr.

Elliott Cowan was called to Calgary owing to the grave illness of his father.

An eight-pound salmon was landed by Jack Cleary.

Mrs. Mary Conrad spent Saturday with reuatives at Kimberley.

Mrs. Thomas Wills is home from Kimberley. Young Shirley Wills is still a patient at MacDougall hospital there.

Charles MacFarlane and children with Mr. S. MacFarlane of Twin Lakes, motored to Cranbrook to Mrs. C. MacFarlane at St. Eugene hospital.

Mr. and Mrs. Frank Conrad and family of Chapman Camp, spent a day with Mr. and Mrs. E. J. Sylvestre.

Jack Andrews was home from Chapman Camp en route to the coast on holiday.

H. Kershaw and Alfred Kershaw of Fort Steele spent a day with Mr. and Mrs. Joe Kershaw.

On Saturday David Speers, Harry Taylor, Roy Burgess, Henry Nelson, M. Beale, W. Ferguson and E. Howard left by car for Cranbrook to spend a week-end.

"Scotty" Williams and A. R. Johnson, of Yahk, are newcomers to town.

EXTRA FIREMAN TO BE HIRED BY THE DEPARTMENT

Recommendation of the fire, water and light committee, that an extra man be appointed to the fire department staff so that firemen might have one day off a week was accepted by the city council Monday night. The new fireman will serve as a "swing" man, relieving other members for their day off. The day off is necessary under the Hours of Work act. Hitherto the firemen have been working seven days a week, 12 hours a day.

Check Railing on Rossland Bridge

ROSSLAND, B.C., Sept. 14.—The unsafe condition of the railing on the Second avenue bridge was brought to the attention of the city council Monday evening. Children persist in pulling the railing away from the posts and it is feared accidents may result, especially in icy weather. The board of works is taking the matter in hand.

The customary grant of $25 to Grace hospital in Vancouver was made in response to a request from the Salvation army.

City Foreman John Newman reported that a water service to the residence of J. May would cost close to $200. City Clerk J. A. McLeod was instructed to write Mr. May that he may pay his portion in installments.

R. J. Portman, secretary of Rossland branch, Canadian Legion, wrote requesting that the council purchase a wreath to be placed on the Memorial on Remembrance day and also that the council attend in a body at the exercise to be held on that day. The council will comply with Mr. Portman's request.

The city foreman was granted his annual holiday to start Sept. 20.

The matter of repairs to the sidewalk in front of the store being remodelled by the Safeway company was referred to the board of works.

TOO LATE TO CLASSIFY

FOR SALE — BABY CARRIAGE, sulky and sleigh in good used condition. 612 Mill. (2638)

WANTED — JERSEY - AYRSHIRE cow, just freshened. Box 2636, Daily News. (2636)

NEWS OF THE DAY

Harness and leather goods repaired. Holland's, opp. Tel. Office. (2487)

Zipper and button windbreakers. Various colors. JACK BOYCE. (2958)

BADMINTON MEETING TONIGHT 8 P.M. (2628)

B.B. TAXI Nelson Phone 93 FOR SERVICE FAIR FARES (2387)

Be prepared for damp weather. See us for your shoe repairing. WADE'S SHOE SHOP (2572)

Just arrived, a new shipment of millinery, blouses and flowers at reasonable prices—D. C. Art Shoppe. (2637)

TONIGHT—Eagles' military whist and dance, cards 8 p.m., dancing 10:30, refreshments. Adm., 25c. (2640)

Eat Health Breads—CHOQUETTE BROS.' Rye, Wholewheat, and Malt Breads. For delivery Phone 258. (2374)

LADIES' GOLF CLUB LUNCHEON THURSDAY, SEPT. 17th. (2629)

Hunters—Get your licence from us. We buy, sell and allow generous trade in all calibers of new or second-hand guns. The Sport Shop, Baker St., opp. Daily News. (2610)

Queen City Rebekah Lodge No. 16 meets tonight in I.O.O.F. hall at 8 p.m. Mrs. A. Dore of Kelowna, President of the Rebekah Assembly, will be with us on her official visit. An invitation is extended to Kootenay Lodge No. 16 and sojourning brothers to meet with us at 9:15 p.m. (2631)

Friends of the late Charles W. Busk are placing a permanent tribute to his memory in St. Saviour's Church in the form of a stained-glass window. Contributions from those who would like to share in this memorial should be given to Fred Irvine, Standard Furniture Co. (2611)

REVISED FUNERAL NOTICE

Upon arrival of the west bound C.P.R. train Tuesday morning the body of Joseph O'Donnell will be taken to the Davis Funeral Service parlors where it will rest until 3:30 p.m., thence to Church of Mary Immaculate. (2639)

Greyhound lines all lead to the Nelson Fall Fair.

GREYHOUND LINES
Phone 800
Nelson Depot 205 Baker St. (2415)

Library Posts Offered, Nelson

Cunliffe and Garland Offered Vacancies Upon Board

W. M. Cunliffe and C. B. Garland are to be offered appointments to the Nelson Municipal Library board for the unexpected terms of Harold McArthur and the late Dr. W. O. Rose.

Decision to this effect was made by the Nelson city council Monday night on receipt of the resignation of Mr. McArthur, who has gone to Kamloops upon appointment as a school inspector.

Mayor J. P. Morgan emphasized it was vitally important men who would take a keen and lasting interest should be appointed.

Mr. Cunliffe formerly served on the board.

C. W. Tyler and Percy Craven are the other members of the board.

Social News of Rossland

ROSSLAND, B.C. — Mrs. Harry Smith and son, David, left Friday for Spokane.

* * *

Robert L'Ecluse is ill at his home.

* * *

Rev. and Mrs. C. H. Daly left Friday evening for Ottawa, where Mr. Daly will attend the general assembly of the United Church of Canada as a delegate from the British Columbia conference.

* * *

Gilbert Hunt has returned home from the hospital.

* * *

Miss Amy Porter and Gordon Duckworth are holidaying with Mr. Duckworth's parents at Arrow Park.

* * *

Miss Isabel Jensen is holidaying at her home in Grand Forks.

* * *

Mr. and Mrs. R. J. Portman have returned from a holiday in Kimberley.

* * *

Mr. and Mrs. James Cherrington and son, James, of Creston, accompanied by their son-in-law and daughter, Mr. and Mrs. Howard Allen of Trail, have returned home after visiting with Mr. and Mrs. Horatio Cherrington.

* * *

Richard Timms, who has been holidaying at the coast, has returned to the city and resumed his duties at the local post office.

* * *

Miss Pearl Madill, who has been visiting in the city, has returned to her home in Vancouver.

* * *

Miss Helen Rabbit of Revelstoke is visiting in the city.

Firemen Answer Nine Alarms in Month of August

Nelson fire department answered nine alarms during August, according to a report of Fire Chief M. H. Maloney to the city council Monday night—two of them sawdust fires; two brush fires, two chimney fires, one false alarm; a house fire in Rosemont and on the last day of the month to the Kootenay Steam Laundry outbreak.

The department made 109 inspections, issuing orders under the Fire Marshal act for improvement of conditions.

Fire alarm system was tested daily.

Municipal Confab Slated for Vernon September 22-23

Resolutions committee of the Union of British Columbia Municipalities will go into session September 20 and 21 with the convention proper slated for September 22 and 23, according to an invitation by Mayor E. W. Prowse of Vernon to mayors, councils, civic officials, citizens generally and members of the "Good Roads league" to "come to Vernon."

The Good Roads league will meet September 21.

Wind-Breakers
for Comfort

This cooler weather calls for windbreakers. See the new snappy models just received. The new double breaster and Gaucho model. In plain colors and fancy mottled effects.

Zipper or buttoned.

$4.25 to $7.50

EMORY'S
Limited

MORE ABOUT SPANISH

(Continued From Page One)

It was the second time within a month the Gibel Zerjon had been interfered with. After the first incident the British government protested to Madrid and received an apology.

The Gibel Zerjon left Gibraltar last night bound for the insurgent port of Melilla and was about seven miles from her destination when she was sighted by a Spanish government destroyer. The Spanish commander ordered the vessel back to Gibraltar. The ship started back but meanwhile the wireless operator had sent a plea to British warships in the vicinity for assistance.

As the destroyers Arrow and Anthony came into sight, the Spanish destroyer, which had been following the British vessel to see the captain obeyed orders, turned about, reports received here declared.

The Gibel Zerjon turned about again and continued to Melilla.

SAINT JEAN DE LUZ, France, Sept. 14 (AP)—(By Robert B. Parker). — Government defenders of Bilbao tonight advised foreigners to leave the city and warned commanders of foreign warships that the harbor would be mined at midnight.

Bilbao is filled with government militiamen who fled nearby San Sebastian when it was abandoned to the Fascists Saturday.

Government fighting men were determined to protect their remaining northern strongholds at Bilbao from attack by land or sea. Their leaders said they would also attempt to mine the harbor of San Sebastian.

Floating explosives, they said, would be strung across the harbor of Portugalutte—the port of Bilbao—at midnight after British destroyers and the German cruiser Leipzig put out with the last foreign refugees.

The government junta indicated that it expected the Fascists would subject the city to a heavy air bombardment preceding a land attack.

The insurgent forces of Gen. Emilio Mola turned their attention tonight toward their main objective—Madrid.

Windbreakers
in Bright, Bold Checks
$4.95
Half belt and inverted pleat at back—full zipper front.
Sizes 36 to 44.
GODFREYS' LIMITED
"CAMBRIDGE CLOTHES"
318 BAKER PHONE 270

SOCIAL AND PERSONAL NEWS OF TRAIL

This column is in charge of Mrs. Glenn Quayle of Trail. All events of a social nature of interest in Trail and Tadanac will appear in this column. Mrs. Quayle will be glad to have any such news telephoned to her at her home in Trail.

TRAIL, B.C., Sept. 14. — Miss Helen Warden, who during the summer has been working in the Vancouver office of the Consolidated Mining & Smelting company, has returned to Trail and will resume her duties at the Tadanac office.

* * *

Quietly solemnized at the Bishop's Palace Sept. 7, at Victoria, Rev. Father Gaudette united in marriage Ella Grace, daughter of the late Mrs. M. E. Hall and T. B. Hall of Melville, Sask., to Herbert Haste Oddy, eldest son of Mrs. Louise Oddy of Victoria and the late Walter Oddy of Trail. Only immediate members of the family were present, Maurice Oddy, of Trail, brother of the groom, performing the duties of best man. After a short honeymoon Mr. and Mrs. Oddy will make their home in Victoria.

* * *

Mario Destefano has left for Edmonton where he will attend University of Alberta.

* * *

Mrs. Fred Hunt, who has been a guest of relatives at the coast has returned to her home.

* * *

Mrs. Howard Anderson was hostess Monday evening to members of the Ladies' Service auxiliary to Knox United church at a meeting at her home. Refreshments were served by the hostess at the conclusion of business.

* * *

Mrs. G. H. StDenis of Vancouver is visiting in Trail, a guest of her son and daughter-in-law, Rev. Frederic StDenis and Mrs. StDenis.

* * *

Mr. and Mrs. W. Littlejohn of Rossland, accompanied by Miss E. Campbell of Trail, leave Tuesday morning on a motor trip to the Okanagan.

* * *

Kenneth Wickens left Monday for Revelstoke after visiting Trail friends for a few days.

* * *

Mr. and Mrs. V. Moore have returned from a holiday at Calgary.

Hunting Season Opens TODAY

BE SURE AND GET THE AMMUNITION THAT IS

Best by Test!

FOR extreme high velocity shooting we recommend Dominion Pneumatic Cartridges, and for standard sighting we recommend Dominion Soft Point High Velocity Cartridges.

Call and see us about your hunting requirements and look over our stock of up-to-date equipment.

WOOD, VALLANCE
Hardware Company, Ltd.

CAPITOL
LAST TIMES TODAY
Complete Shows 2:00, 7:00, 8:38

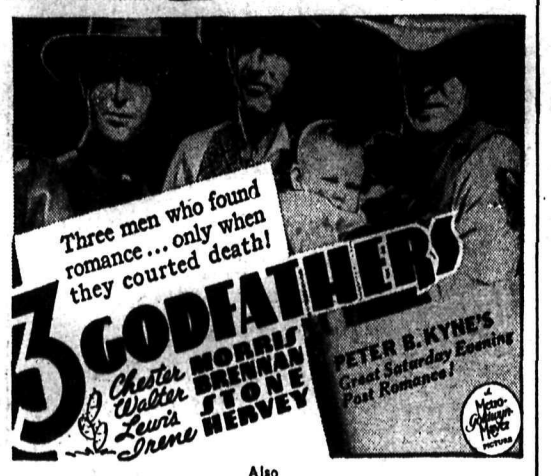

Also

EDMUND LOWE in 'KING SOLOMON OF BROADWAY'

LOUIS vs. SHARKEY Fight Pictures