PROVINCIAL LIBRARY VICTORIA, B.C.
RICHARD SIMARD PROVINCIAL LIBRARIAN VICTORIA B.C.
164

Wheat Prices Soar at Chicago and Winnipeg Pits —*Page Seven*

Nelson Daily News

Rossland Seeking Victory on Nelson Ice Tonight —*Page Five*

VOLUME 35 | FIVE CENTS PER COPY | NELSON, BRITISH COLUMBIA, CANADA—SATURDAY MORNING, FEB. 6, 1937. | NUMBER 251

ROOSEVELT MAY REVAMP ALL COURTS

Return of Two-Cent Postage to Rest on Revenue Developments

ELLIOTT MAKES STATEMENT IN HOUSE REPLY

Postmaster-general Reports Surplus Over $3,000,000

BENNETT TELLS OF AUSTRALIA

Criticizes $300,000 Atlantic Mail Subsidies

OTTAWA, Feb. 5 (CP).—More than $3,000,000 surplus on operations of the post office department for the current fiscal year was estimated by Hon. J. C. Elliott, postmaster general, in the house of commons tonight.

This figure, he said, did not include the service the department provided members of parliament and other departments of government by carrying mail free of charge. The value of this service was estimated at $1,100,763. In addition it cost $80,000 to operate the postal savings bank and any profit from the bank went direct to the consolidated revenue fund.

Gordon Isnor (Lib.-Halifax), A. A. Heaps (C.C.F.-Winnipeg North) and R. J. Deachman (Lib.-Huron North) urged a better arrangement of post office department accounts so the real surplus or deficit could be shown. They suggested the cost of buildings, now paid by the public works department and of steamship subsidies in so far as they paid for the carriage of mail should be charged to the post office department while services performed by the post office for other departments should be charged back.

Mr. Elliott said he knew something of the public works department, having one time headed it, and he knew that in the matter of renting and building no department could be more thrifty or careful.

Rt. Hon. R. B. Bennett, Conservative leader, commended the minister for his system of operating the department with a view to making it pay its way. He told of his studies of the post office system in Australia which was also run as a business proposition and paid its way.

Mr. Bennett criticized the payment of $300,000 for Atlantic mail subsidies as too high. He also asked the minister if the revenues were going to justify return to the two-cent postage rate.

Mr. Elliott said he would not commit himself but that it would depend entirely upon revenue developments.

OTTAWA, Feb. 5 (CP) — A bill providing for amendments to the Canadian Red Cross Society act, reducing the council from 60 to 40 members, was passed through all stages in the house of commons today.

Make Big Plans for Low Fares to Nelson

Preparations continued vigorously yesterday of plans for the big Low-Fare Carnival to Nelson Feb. 19 and Feb. 20.

Railroad and bus fares will be cut as low as one cent a mile. For example, the fare from Grand Forks to Nelson and return will be $1.90, from Castlegar to Nelson and return will be 55 cents.

There will be plenty of entertainment and the merchants are arranging for a city-wide shopping carnival.

LLOYD GEORGE PREDICTS WAR

KINGSTON, Jamaica, Feb. 5—(CP Cable)—Another world war was predicted by Rt. Hon. David Lloyd George before his departure after a two-months' vacation here, it was revealed today.

Referring to Europe's new armament race during an interview before he left, Britain's war time premier said "it is the same thing that happened in 1914. Some day or other they will fight.

"I was chancellor of the exchequer in 1914 and I said then this thing was bound to end in war. They said 'no, the countries are afraid to go to war' but they were not."

MARKETS AT A GLANCE

By The Canadian Press

Toronto and Montreal—Industrial stocks steady.

Toronto mines—Golds lower; oils higher; base metals steady.

New York—Stocks closed lower.

Winnipeg—Wheat closed down 2⅝ to 2 cents.

London—Bar silver and copper higher; lead and zinc lower.

New York—Silver and lead unchanged; export copper and zinc higher.

Montreal—Silver lower.

New York—Cotton and sugar lower; rubber higher; coffee unchanged.

New York—Canadian dollar up 1-64 to 99 61-64.

RESERVE SEATS FOR B.C. OFFICIALS

VICTORIA, Feb. 5 (CP).—Formal notice has been received at Government House from Ottawa that seats will be allocated at coronation ceremonies in Westminster Abbey for Lieutenant-Governor and Mrs. Hamber and Premier and Mrs. Pattullo.

Their Majesties' First Portraits

Their majesties King George VI and Queen Elizabeth are pictured in the first formal portraits they have had made since their accession to the throne. Her majesty headed the King's New Year's honors list, just published, being made a Dame Grand Cross of the Royal Victorian Order.

Bishop Declares Pacifists Real Danger to Peace

Church England Assembly Upholds Right of Christians to Bear Arms for Country

LONDON, Feb. 5 (CP Cable).—Differences between the modernist bishop of Birmingham, Rt. Rev. Ernest Barnes, and the older members of the Anglican hierarchy found further expression in the Church of England assembly today.

Mr. Barnes' declaration he was an "extreme pacifist" and was unable to see how war could be regarded as consonant with the spirit of Christ drew a sharp rebuke from the aged bishop of London, Rt. Rev. Arthur Winnington-Ingram, who said "the real danger to world peace today are the pacifists."

"If we had taken the views of the pacifists in 1914," the bishop of London told the assembly, "either the German emperor or Herr Hitler would now be in Whitehall—this little island in a silver sea would be a German province.

"The German plan was to swallow France, and then to go on to Great Britain. Coming up to later times, I should have thought that Ethiopia would have cured every pacifist in the world."

The assembly upheld the right of "Christian citizens to bear arms in the service of their country" as long as the government continued to base its policy on the covenant of League of Nations.

Two Canadian Legislators Dead

DR. GEORGE McQUIBBAN — HON. CHARLES MARCIL

Two members of the Canadian legislature passed when Hon. Charles Marcil, dean of the house of commons and a member of the federal parliament since 1900 for Bonaventure, Quebec, died at the age of 76, and Dr. George A. McQuibban, member of the Ontario legislature for Wellington South, passed suddenly from a heart seizure in Toronto. Both were Liberals.

39 NEW CASES FLU REPORTED; NATAL HAS 16

Mostly in the Smaller Centres of Police B Division

28 NEW CASES IN KOOTENAYS

Coalmont Has Five More; 11 Western Part District

While larger centres remained off the list, additional cases in smaller centres throughout B division of the provincial police accounted for an increase of 39 in the number of influenza cases reported by police division headquarters to the provincial board of health Friday.

Twenty-eight of the new cases were in East and West Kootenay, and 11 were in the western section of the district. Natal topped the list with 16 new influenza patients; and at the opposite side of the division Coalmont reported five more flu sufferers.

The report for East and West Kootenay, showing new cases Friday, and including Radium Hot Springs for the first time, follows:

Natal	16
Radium Hot Springs	7
Creston	4
Castlegar	1
Total	28

The western section of the district listed total cases in each of the centres reported, an aggregate of 104 on Friday comparing with 93 Thursday, as follows:

Coalmont	32
Princeton	25
Hedley	7
Keremeos	2
Oliver	22
Summerland	2
Penticton	14
Total	104

Connection at Paterson Shut

Both Sides to Plow Week-end; Nelson District Open

Blocked by snow, which on the American side of the line has not been plowed since the start of the storm early in the week, the Paterson-Northport international highway connection is now not in operation, stage from Northport, which was still making connection early in the week, not having got through to Rossland since Wednesday.

Advised from Northport of the situation, the public works department will plow out from Rossland to Paterson over the week-end, to meet a plow from Northport.

With that exception, all the highways of the Rossland-Trail riding are open. The three plows of that riding were all "down" Thursday night, but night repairs enabled them to resume Friday morning.

All routes in the Nelson district are open. The Robson section, however, was still snow-bound Friday.

WOULD ABOLISH FREE MAIL OF M. P.'s

OTTAWA, Feb. 5 (CP). — Two members of parliament tonight raised their voices against the privilege all members enjoy of sending their mail free of charge during the session.

They were both Irishmen, David Spence, Conservative member for Toronto-Parkdale, and Rev. Dan McIvor, Fort William Liberal.

Mr. McIvor said he was better able to pay for his postage now than before he became a member of parliament. He thought it a marvellous thing the post office department was able to show the surplus of $3,000,000 reported by Hon. J. C. Elliott, post-master general, after carrying all the mail sent out by 245 members for nothing.

Postmen's backs were being broken carrying the stacks of letters, reports and literature sent out by members of parliament and government departments without charge, said Mr. Spence. The franking privilege should be abolished so that the post office department could be run on a business basis and show its real profit or loss.

Plan Gives Six Members of Supreme Court a Choice of Retiring or Being Juniors

Would Appoint Six More to Be Their Peers on Bench

"DICTATOR" IS CRY IN CONGRESS

Seen as Long-Waited Answer to Court's Rulings

WASHINGTON, Feb. 5 (AP).—A history-making proposal by President Roosevelt to inject "new blood" into a supreme court, hostile to many New Deal acts by raising the tribunal's membership to 15 if necessary, went to a surprised congress today.

It produced a sensation almost beyond comparison. Congress split into warring camps, with many New Dealers rejoicing, and their foes crying "dictator".

The president's plan, regarded generally in congress as his long-awaited answer to the invalidation of New Deal efforts to regulate industry and farming, proposed a revamping of the entire federal judical system, including lower courts.

Under it six supreme court justices now past 70 would be given the choice of retiring or having six new judges of the president's own choosing take places as their peers on the bench. The judges who have been most implacable in their opposition to Roosevelt legislation thus would be a minority of the tribunal, which would then consist of 15 instead of nine justices.

The president's plan also called for appointment of additional judges to the lower federal courts, if present judges over 70 declined to retire.

Mercury Over 32 First Time This Year

Nelson's cold spell went into further retreat Friday when the mercury for the first time since December 28 climbed above the freezing point, reaching 33. The minimum also was higher at 19.

Snow in the early hours of the morning amounted to 2½ inches.

JAPANESE MAY INTERFERE IN NORTH CHINA

SHANGHAI, Feb. 5 (AP).—The threat of Japanese military intervention in China confronted the Nanking government tonight.

At Peiping a spokesman for Japan's North China garrison said Nanking had failed to suppress the Communists in the northwest provinces and therefore the Japanese military were "faced with the necessity of taking independent measures."

"Red activity in North China is increasing," said the Peiping spokesman, referring to disorders by rebellious troops and their Communist friends in Shensi province, especially the rioting Tuesday at Siangu, the provincial capital.

In spite of denials from Moscow there is evidence the Chinese Communists have contacts with Soviet Russia. Missionaries and other occidentals who have first hand knowledge of their strongholds assert they receive Russian arms and munitions through Central Asia.

Defence Subject at Imperial Meet

BRADFORD, Feb. 5 (CP cable).—An indication the position of the dominions in relation to Empire defence would be discussed at the Imperial conference that will follow the coronation was given tonight by Sir Samuel Hoare, first lord of the admiralty.

Speaking at a dinner of the Bradford chamber of commerce, Sir Samuel stated the sister states of the Empire would find any system of isolated local defence extravagant and inefficient.

From the viewpoint of Empire defence, power on the sea would be made more effective, not less effective, by the fullest use of power in the air, he added.

"The chief burden of defence—a very heavy burden—falls at present on the shoulders of Great Britain," he continued. "But anxious as we are to lighten it we should make a great mistake if we tried to impose some rigid plan upon other members of the Empire."

OTTAWA, Feb. 5 (CP).—Official circles tonight declined to comment on Sir Samuel Hoare's defence speech at Bradford, but it was generally believed Canadian government representatives would take part in any defence discussions that might arise at the Imperial conference succeeding the coronation next May.

CALGARY STRIKE STILL ON

CALGARY, Feb. 5 (CP).—Food, donated by sympathizers, was carried to the "sit-down" strikers at the Union Packing company's plant here late today.

Wives of the strikers obtained the supplies from storekeepers and sympathetic citizens during the afternoon and prepared it for the evening meal.

No indication of a settlement was seen and the men prepared to spend their second night in the plant.

SEATTLE, Feb. 5 (AP) — Pilot Chet Brown, veteran Alaskan flyer, made a spectacular landing on water-laden Boeing field here today after a 1600-mile flight from the far north. He took off from Anchorage, Alaska, Sunday with nine passengers. He was forced down by bad weather at Telegraph Creek, B. C., earlier in the week, flew on to Prince George, B. C., and arrived here late this afternoon.

The Weather

	Min.	Max.
Nelson	19	33
Victoria	34	42
Nanaimo	29	38
Vancouver	34	36
Kamloops	4	10
Prince George	28*	12
Estevan Point	32	44
Prince Rupert	22	38
Atlin	20*	2*
Dawson, Y.T.	30*	20*
Seattle	34	44
Portland, Ore.	36	48
San Francisco	48	52
Spokane	30	34
Los Angeles	48	58
Penticton	18	
Vernon	10	16
Grand Forks	22	38
Kaslo	22	
Cranbrook	20	43
Calgary	14*	2*
Edmonton	16*	2*
Swift Current	14*	8*
Prince Albert	14*	2*
Saskatoon	14*	8*
Qu'Appelle	12*	4*
Winnipeg	12*	6
Moose Jaw	10*	0

*—Below zero.

Forecast for Nelson and vicinity—Moderate easterly winds; mostly fair; moderately cold at night.

$6120 FOR TRAIL, NELSON LETTER CARRIER SERVICE

Is Sum to Be Allotted to Each, Esling Is Told

MONEY AVAILABLE AFTER MARCH 31

Ex-servicemen to Be Given Preference as Carriers

OTTAWA, Feb. 5. — While the house was discussing estimates tonight the postmaster general told W. K. Esling, member for Kootenay West, that the sum of $6120 would be allotted to Trail, and a similar sum will be allotted to Nelson for the installation of a letter carrier system.

As soon as the money is available after March 31, the department will proceed to determine whether the streets are properly named, sidewalks constructed and houses numbered. Letter boxes or a receptacle of some kind must also be provided for each house.

When all requirements have been met, the department will hold civil service examinations for the selection of letter carriers. Ex-service men will be given preference; which means that a returned man with any mark above the minimum goes to the head of the list. In other words an ex-service man with a mark of 70 takes precedence over a civilian obtaining 100.

FINALS REACHED IN FERNIE SPIEL

FERNIE, B.C., Feb. 5.—The final games of the Crowsnest bonspiel were being played today.

In the Grand Challenge Edgar defeated Sanborn and Allison defeated Beck in the semi-finals. Edgar and Allison have still to play off.

In the Trites-Wood competition semi-finals Edgar defeated Gates and Wallace defeated Cummings. Edgar and Wallace will meet in the finals.

In the International Coal & Coke, King defeated Allison and Boulton defeated Greenway in the semi-finals. Boulton defeated King in the finals.

For the West Canadian Collieries cup Moores defeated Edgar in the fours and then took the finals from Wilson. In the Lethbridge Brewery contest Sanborn and Walker won the fours from King and Beck. Sanborn won the final.

JAILED FOR BEATING TWO-YEAR-OLD

VANCOUVER, Feb. 5 (CP). — Harry Derrick was sentenced to three months in jail and fined $100 and Mrs. Helen Moxon was fined $100 by Magistrate Mackenzie Matheson in police court here today on charges of cruelty to the woman's two-year-old son.

The woman's nine-year-old daughter testified that Derrick, who lived at the Moxon home, beat the baby with a large stick and that the mother did not interfere.

LATE NEWS FROM THE WIRE

PERRY WINS

BIRMINGHAM, Ala., Feb. 5 (AP) —Fred Perry of England defeated Ellsworth Vines of the United States 6-3, 1-6, 9-7 tonight in the 15th of their 60-match tennis series to determine the world's professional champion. The Briton's victory left Vines with an eight to seven lead in the matches played so far.

POPE IN PAIN

VATICAN CITY, Feb. 6 (Saturday) (AP).—Pope Pius' rest was disturbed by pain early today, the 15th anniversary of his election as head of the church, Vatican sources said.

NEW STORM APPROACHES

SAN FRANCISCO, Feb. 5 (AP)—A rapidly falling barometer presaged a possible repetition of yesterday's slashing southwest gale which swept in from Hawaii and covered much of northern California with wreckage and flood debris. The new storm was reported 1000 miles off the Pacific coast this morning and rain which started falling here late today was believed by the weather bureau to precede the main storm.

SIR RALPH HARWOOD HONORED

LONDON, Feb. 5 (CP Cable).—The King received at Buckingham palace today Sir Ralph Harwood, who is relinquishing his post as financial secretary to His Majesty. Sir Ralph tendered his resignation shortly before King Edward's abdication and would have finished January 20, but King George requested he stay a further fortnight. The King's household staff joined in a presentation of silverware to Sir Ralph as a token of appreciation.

TWO KILLED

ALEXANDRIA, Egypt, Feb. 5 (CP Cable).—Lieutenant G. A. Vardon and Telegraphist Bert Overal of the Royal Air Force were killed today in collision of two planes from the aircraft carrier Glorious. The planes were carrying out a mock torpedo attack on their mother ship when they struck each other. Occupants of the second plane were not hurt.

SEVEN KILLED IN BLASTS

LOUISVILLE, Ky., Feb. 5 (AP).—Two gas explosions and a fire due to recent disastrous flood, destroyed two three-story brick buildings on Market street at Floyd street here today in the business section and it was believed at least seven lives were lost. The body of an unidentified white woman was pulled from the debris tonight. Twelve persons were known to have been injured. The explosions and fire were the third similar ones in the last 24 hours.

MRS. SAYLORS COMMITTED

CHAPLEAU, Ont., Feb. 5 (CP).—Mrs. Agnes Saylors, 32-year-old Indian woman, today was committed for trial on a murder charge by Magistrate Willard Cooper. She is accused of shooting her 28-year-old brother-in-law, Willie Saylors. The woman's husband, Henry Saylors, was acquitted on a charge of complicity in the slaying.

Real Question Is Whether Medical Men Will Give Health Ins. a Trial

COAST STRIKERS BACK TO WORK

SAN FRANCISCO, Feb. 5 (AP)—Life returned to the strike-frozen Pacific coast waterfronts today amid a rush of eager men to their jobs, employer preparations for record-breaking business, union victory claims and one "incident" marring the new peace.

Maritime workers, 99 days without pay envelopes, flocked to piers and ships with speed that defied estimates as to their number.

Only a few hours previously union representatives and employers had signed the array of agreements ending the walkout of 40,000 workers and pointing the way toward peace until at least next Sept.

McGILL THIRD

HANOVER, N. H., Feb. 5 (CP)—Skiers from McGill university with 180.1 points finished the first half of the two-day ski championships at the Dartmouth winter carnival in third place tonight behind Dartmouth college with 200 and the seven-man team representing colleges in Switzerland, with 183.5.

LONDON, Feb. 5 (CP-Havas)—Appointment of Sir Nevile Meyrich Henderson, ambassador of Argentina, to succeed Sir Eric Phipps as ambassador to Berlin was approved tonight by the King. Sir Eric will go to Paris shortly when Ambassador Sir George Clerk retires.

Such Is Statement of Dr. Peebles

VICTORIA, Feb. 5 (CP).—Dr. Allon Peebles, chairman of the British Columbia health insurance commission, in a statement today said the real question between his board and the medical profession was whether or not the doctors would give the plan of the commission a trial for one year.

North America's first state health insurance scheme is scheduled to come into effect on March 1 but doctors in the southern part of the province had declared they will not accept the planned operation of the project and a formal ballot of all medical men in the province is now being taken.

The "real objection" of British Columbia's medical profession to the scheme is that remuneration of the profession under the scheme is considered inadequate, Dr. Peebles said in a lengthy written statement.

Dr. Peebles' statement said in part:

"The commission, as the custodian of the funds to be collected from employers and employees, thinks that it is not justified in offering more than $5.50 per insured person per year.

"It should be pointed out that a considerable number of those covered will not consult physicians in any one year, but the doctors will be paid for everyone whether they are ill or not."

EXPENSIVE POLITENESS

WINDSOR, N.S. (CP)—Raymond Parker of nearby Newport Stations is recovering in hospital here and wondering if it always pays to be helpful. He was injured when struck by an automobile after he had stopped to help another motorist change a tire.

Children's Colds

....Best treated without "dosing"

VICKS VAPORUB

Now WHITE-STAINLESS

Here's that Fast "Phillips" Way

To Alkalize Stomach Quickly

On all sides, people are learning that the way to gain almost incredibly quick relief, from stomach condition arising from overacidity, is to alkalize the stomach quickly with Phillips' Milk of Magnesia.

You take either two teaspoons of the liquid Phillips' after meals; or two Phillips' Milk of Magnesia Tablets. Almost instantly "acid indigestion" goes, gas from hyperacidity, "acid - headaches" — from over-indulgence in food or smoking — and nausea are relieved.

Try this Phillips' way if you have any acid stomach upsets. You will be surprised at results. Get either the liquid "Phillips" or the remarkable, *new* Phillips' Milk of Magnesia Tablets. Only 25¢ for a big box of tablets at drug stores.

ALSO IN TABLET FORM:

Each tiny tablet is the equivalent of a teaspoonful of genuine Phillips' Milk of Magnesia.

MADE IN CANADA

PHILLIPS' MILK OF MAGNESIA

"JOY NITE" AT GRAND FORKS PROVES A HIT

Biggest Crowd Yet; Dutch Setting

GRAND FORKS, B.C.—The eight annual high school "Joy Nite" Friday drew perhaps the largest crowd of any social event for several years.

This year the setting was Dutch. Tulips and windmills featured the decorations, punch being served from a quaint old windmill. Guests were presented with tulips, the ladies a Dutch white hat and men the blue and white cap worn by young Holland lads.

During the evening guests were entertained by group singing, led by Principal C. J. Tonks. An enjoyable number was the "Danse Militaire," a tap dance by Miss Corrine Wright of Greenwood, while two of her tiny pupils, Miss Jean Roylance and Eunice Campbell, also of Greenwood, delighted everyone with a Dutch dance. Misses Joan Peterson and Mary Cleeton also contributed a tap number, dressed in Dutch costumes.

Dancing was continued until the "wee sma' hours."

Stop SNIFFLES CHILL COUGH EPIDEMIC COLDS WITH A MUSTARD BATH

COLMAN'S D.S.F. For a MUSTARD BATH

An Effective First Aid

Weak, Tired, Nervous Women Nourished Back to Health

MILBURN'S HEALTH AND NERVE PILLS

Many women wake up in the morning feeling as tired as they went to bed, and the simple household duties seem a drag and a burden.

They become nervous, cross and irritable, weak and worn out, and everything in life looks dark and gloomy.

Milburn's H. & N. Pills is just the remedy they need to restore them to the blessing of good health, and the health improved the daily tasks become a pleasure, not a burden.

Try a few boxes. See how soon you will feel the beneficial effect.

Guide for Travellers

NELSON, B.C., HOTELS

"Finest In the Interior"

HUME HOTEL

Free Bus Service — Geo. Benwell, Prop.

BREAKFAST 30c and UP

Lunches 40c to 50c — Dinner 40c to 65c

ROTARY AND GYRO HEADQUARTERS

TELEPHONE 787 — NELSON, B.C. — 422 VERNON ST.

HUME—P. Hamm, Toronto; H. S. McLeod, R. Hawkes, W. H. MacBeth, W. H. Trotter, A. McLennan, Vancouver; M. J. Flanagan, Montreal; J. H. Tabor, Victoria; H. N. Coursey, P. M. Wards, Medicine Hat; W. Kirby, P. Arlidge, Calgary; M. T. Benthier, F. Benthier, Gray Creek; W. H. Percival, Penticton.

THE SAVOY HOTEL

"Where the Guest is King"

MODERN SAMPLE ROOMS

Fully Licenced

124 Baker St. — W. K. Clark, Prop. — Nelson, B. C.

NEW GRAND HOTEL

P. L. KAPAK, Proprietor

Commercial, Tourist and Family Trade Solicited.

Free Parking — NELSON, B.C. — Phone 234

Occidental Hotel

705 Vernon St. — Phone 897

H. WASSICK, Prop.

SPECIAL MONTHLY RATES

Good Comfortable Rooms

Fully Licenced

Madden Hotel

A Welcome Awaits You

JAS. E. MADDEN, Prop.

Completely Remodelled

Hot and Cold Water

In the HEART of the City

TRANSPORTATION – Passenger and Freight

KELOWNA-McCULLOCH STAGE

Operated by Bob Stillingfleet

A Shortcut Between Okanagan, Kootenay and Prairie Points.

Daily Service Connecting With East and Westbound Kettle Valley Trains

COMFORTABLE HEATED STAGE

PASSENGER—FREIGHT—EXPRESS SERVICE

Social News of Rossland

ROSSLAND, B.C. — Members of Maple Leaf Temple No. 4, Pythian Sisters, tendered a surprise party to one of their faithful workers, Mrs. William J .Evans, Tuesday evening at the home of her daughter-in-law, Mrs. Harold Evans. Cards were played, honors going to Mrs. Harold Evans and Mrs. Percy G. Palmer. At the supper table Mrs. William T. Trembath, past supreme representative of the order, presented Mrs. Evans with a beautiful purse as a token of appreciation of the good work Mrs. Evans has done ever since uniting with the order. Mrs. Percy G Palmer and Mrs. Anton Hubner assisted the hostess in caring for the needs of her guests. Those present were Mrs. William T. Trembath, Mrs. George Nixon, Mrs. A. Butcher, Mrs. Percy G. Palmer, Mrs. Anton Hubner, Mrs. Cyril Evans, Mrs. G. R. Mason, Mrs. M. Bradley, Mrs. Arthur Littley, Mrs. Jack Partridge, Mrs. David McMartin, Mrs. Howard erguson, the guest of honor and the hostess.

* * *

Miss Mary Vetere entertained a few of her schoolmates Tuesday afternoon, the occasion being her eleventh birthday anniversary. Bingo was played and an amateur program enjoyed. Each guest received a gaily colored hat. Delicious refreshments were served, the needs of the guests being cared for by Mrs. John Vetere and the Misses Eda and Delphine Vetere. After supper a sing-song was enjoyed and then the young hostess and her guests attended the Trail-Rossland hockey match at the rink. The guests included Misses Katie Yursich, Mary Yursich, Annie Yursich, Florence Corrado, Loretta Fourt, Eger Jensen and Louis Corrado.

* * *

Alex Poelnzer has returned from a visit to Nelson.

* * *

Miss Myrtle Dally is visiting in Vancouver.

* * *

Re. Rev. Msgr. A. G. McIntyre, who has been confined to his bed with influenza, is able to be around again.

* * *

Miss Dorothy Hardman has returned from visiting in Nelson.

* * *

Mrs. Herbert Lancaster has returned to her home in Vancouver after visiting in this city.

* * *

Mrs. Erling Wilson entertained some of her friends at her home on LeRoi avenue, the occasion being her birthday anniversary. Mrs. Wilson was the recipient of many lovely gifts. Cards were played and a pleasant social hour enjoyed. Miss Lorna Triggs and Miss Miriam Dally assisted the hostess in herving. The guests were Mrs. Anton Hulmer, Mrs. Ole Osing, Miss Ida Osing, Miss Miriam Dally, Miss Lorna Triggs, Miss Olga Ossing, Miss Curtis Triggs, Miss Doris Metzgar and Miss Olga Myres.

DANCE HELD AT ROSS SPUR

ROSS SPUR, B. C.—A dance was held at Ross Spur Friday. The music was supplied by Jake, John, Paul and Carl Wolfe.

Those attending were Mrs. H. Faultner, Mr. and Mrs. T. J. Tremblay, Mrs. A. L. Wood, Mr. and Mrs. Harry Tremblay, and Mr. and Mrs. George Clairy of Trail, Helen Tremblay, Wilma McAlpine, Doris Dresdoff, Cecelia Pollard of Trail, Faith, Hope, Viola and Charity Faultner, Walter Ericsn, Leonard Wood and Mike Toronow.

Gordon Stavast has lef to visit friends in Nelson.

Z. LePage was a visitor at the home of T. J. Tremblay.

Abe Derksen has returned from a visit to Salmo.

Mrs. L. A. Wood has returned from a visit to Fruitvale where she was a guest of her son-in-law and daughter, Mr. and Mrs. D. Wick.

Miss Lilian McKenzie of Meadows Spur was a visitor here.

Fred Forsh was a visitor to Fruitvale.

Jhn Traynor has left for Columbia Gardens where he will be employed by G. Leitch.

Harry Tremblay was a visitor to Salmo.

L. Woods and his son, Leonard, were visitors to Park Siding.

Paul and Carl Wolfe were visitors at the home of L. Klovance of Meadows.

Special Bargain Fare

TRAIL AND GRAND FORKS to NELSON and Return

Going Feb. 19 and 20
Return Up to Feb. 22

RETURN FARES TO NELSON from

Grand Forks	$1.90
Cascade	1.65
Fife	1.55
Paulson	1.30
Tunnel	1.05
Coykendahl	.90
Robson West	.60
Castlegar	.55
Brilliant	.50
South Slocan	.50
Bonnington	.50
Kinnaird	.60
Birchbank	.80
Tadanac	.90
Trail	.95

Children 5 and under 12 Half Fare.

No baggage checking Privileges.

Canadian Pacific

CHURCHES

St. Paul's United Church

Rev. T. J. S. FERGUSON, Minister.

10 A.M.—Sunday School.

11 A.M. and 7:30 P.M.—Public worship.

Morning theme: "Lord What Wilt Thou Have Me Do?"

Girls' Choir.

Evening theme: Early Discoveries About Man and God—beginning a series on book of Genesis.

Senior Choir.

Monday, 3 P.M.—Women's Association. A large attendance requested.

Monday, 8 P.M.—Excelsior club at home of Mrs. Hector Mackenzie.

Tuesday, 3 P.M.—Y. P. S.

Wednesday, 9 P.M.—Rev. King Gordon, son of Ralph Connor, will speak in Trinity Church.

Thursday, 9 P.M.—Right Reverend Peter Bryce, D.D., moderator of the United Church of Canada, will speak. All are cordially invited.

St. John's Lutheran Church

Stanley and Silica Sts.

Rev. V. L. Meyer, Pastor

11:00 A.M.—Behold, We Go Up to Jerusalem.

7:30 P.M.—Two Views of the Cross.

A CORDIAL WELCOME TO ALL

R. CRELLIN OF NEW DENVER HURT IN FALL

NEW DENVER, B.C. — Eight stitches in his head and four over his eye were required to close cuts sustained by R. W. Crellin when he fell about 20 feet when a plank broke as he was crossing upon it over the flume at the electric light plant.

Rendered unconscious by the fall, Mr. Crellin recovered to find his head bleeding profusely. He made his way to Mr. Sanderson's house, a mile and a half distant, from where Dr. Francis was summoned. The doctor rushed him to Slocan Community hospital where he was a patient for a few days. He is now recuperating at his home here.

Slocan Park Has Heavy Snow

SLOCAN PARK, B. C.—Slocan Park has received the heaviest fall of snow of this winter, over two feet in 24 hours.

There is more than two feet of ice on the Slocan river and the men have been busy hauling cord wood across the ice. Several cars of cord wood are piled near Slocan Park Spur ready for shipping.

Mrs. Sam Conkin has returned hme from her trip to Grand Forks.

Mrs. Tuckerbery, who is teacher of the Russian school here, spent the week-end at Tarrys and Castlegar.

LUMBAGO (LAME BACK)

The pain and stiffness of back-ache, that make every movement a torture, go quickly when you take T-R-C's. T-R-C's stop sharp pains and dull aches, quickly, surely. Acting thru the blood, they drive out the pain-causing toxins. Take T-R-C's. You'll get relief—*sure*. No *harmful drugs*. 50c and $1 at all *druggists*. T-R-C's (Templeton's Rheumatic Capsules)

Mohawk Steam Coal

The perfect fuel for the heating plant

Lump, ton	$9.50
Mine Run, ton	$8.50
Wet Wash, ton	$7.00
Stoker, ton	$7.00

FAIRVIEW FUEL CO.

Phone 701

Trinity United Church

Josephine and Silica Streets

REV. J. A. DONNELL, Minister.

Church School at 10 A.M.

Public worship at 11 A.M. and 7:30 P.M.

Treble Choir in the morning. Senior Choir in the evening.

Sermon subjects: Morning, "The Watchman"; evening, "Jesus' Verdict as to Sodom and Gomorrah".

Mrs. Nellie McClung will deliver a lecture in Trinity Church on Friday evening, February 19.

Next Thursday, February 11, the Right Reverend Peter Bryce, D.D., Moderator of General Council, official head of the United Church of Canada, will visit Nelson. All members and adherents of the United church, as well as all other citizens of Nelson, are invited to attend a meeting to be addressed by Dr. Bryce in St. Paul's Church at nine o'clock in the evening.

The discussion group will meet on Wednesday and will be addressed by Professor King Gordon at 9 p.m. The public is invited to attend.

First Church of Christ Scientist

209 BAKER STREET

A Branch of The Mother Church, The First Church of Christ, Scientist, in Boston, Mass.

Sunday School 9:45 a.m.
Sunday Service 11 a.m.

Subject Lesson-Sermon

"SPIRIT"

Wednesday Testimonial Meeting 8 p.m.

FREE READING ROOM IN CHURCH BUILDING—

All Cordially Welcome

YAHK WINS IN HOCKEY

YAHK, B.C. — A hockey match was staged here Sunday afternoon between the Creston boys and the local team resulting in a score of 5-4 in favor of Yahk.

Local senior badminton players went down to defeat Saturday evening when a return tournament was played in Creston. Twenty-two members made the trip by stage.

Mr. and Mrs. George Walt and son, George, have returned from a month's visit at the coast and points on Vancouver island.

Mrs. Joe Nedelec has returned to her home from Cranbrook, where she had been a patient in St. Eugene hospital.

Mrs. A. Moskowski was a Cranbrook visitor Saturday.

James Parkin of Canal Flat visited friends here Thursday while motoring through on a return trip.

Bob Murray, who spent several weeks vacationing in California, has returned to continue his high school course in Cranbrook.

J. L. Johnson, local trapper, is suffering from an infected hand.

Mrs. Jessie Harrison of Canal Flat, a former resident here, visited Yahk friends Saturday.

Mrs. Hugh McInnis has returned after a holiday as a guest of ner daughters, Mrs. Anderson and Mrs. Wellington of Trail.

Mr. and Mrs. L. W. Walther left Tuesday morning for the Mayo institute at Rochester, Minn., where Mr. Walther will obtain medical treatment.

Mrs. A. Smedbol and son, Robert, are guests at Trail at the home of Mrs. Smedbol's son-in-law and daughter, Mr. and Mrs. Howard Parker. Mr. Parker is a member of the Trail teaching staff and a former school principal of Yahk.

Mrs. H. E. Lindskog was a week-end visitor to Nelson.

During the absence of L. W. Walther, H. M. Smith of Cranbrook will be the relieving C.P.R. agent. Bert Lowrie, also of Cranbrook, will take over the duties of telegraph operator.

James Kerrigan was a visitor Thursday from Nelson.

Cecil Larson, who motored to Canal Flat Friday, was accompanied by his sister, Mrs. A. Rattray, as far as Cranbrook, where she visited her daughter, Jean, a high school student.

H. G. Dickson of the teaching staff is off duty through illness.

Although there are a few in Yahk confined to their homes through illness, so far there has been no definite outbreak of prevalent ailments. As a matter of precaution among school children, those showing the first indication of a cold are sent home for immediate treatment.

Snow fell continuously in Yahk Tuesday and milder weather has prevailed for several days.

At the junction of Meadow creek and the Moyie river a large, solid piece of ice has formed, obstructing the natural course of Meadow creek. Residents on the flats are suffering considerable inconvenience from the overflow.

A new type of rail joint, invented by a Dutch engineer, is claimed to do away with shock or impact when pressure passes over this point in the rail.

NELSON FLOCK DUCK GAINS

35 Additional Being Fed; Care for 175 at Slocan City

Thirty-five additional ducks are being fed at Nelson by the provincial game department, this number having arrived Friday to join the flock of about 100 which have been fed by the game department on Cottonwood creek.

Another flock of 175 is being fed at Slocan City by the game department, food being put out daily by a resident of that city.

Dogs are reported to be worrying the ducks in Cottonwood creek, and to have killed a duck and a drake on one day recently.

Invite Eastern Delegates Here

Chamber of Commerce Going to Coast September

An invitation is being extended by the Nelson board of trade to the Canadian Chamber of Commerce, to visit this district while eastern and prairie delegates are proceeding west to the annual convention, at Vancouver in September, or else while they are on their way home.

A circular tour through the interior may be made by the junior board of Vancouver in the summer, and the tourist and publicity committee will examine the proposition with a view to making suggestions, as invited by the Vancouver organization.

The Nelson board's project of a Kootenay motor caravan to the coast and Vancouver Island next summer, will also be studied.

Beaverdell W. A. Elects Officers

BEAVERDELL, B. C.—Mrs. A. J. Morrison has returned t Greenwood after spending a few days with Mr. Morrison at the Wellington mine.

At a meeting of the W. A. of the United church, at the home of Mrs. T. W. Clark, January 21, the following officers were elected: president, Mrs. F. Cousins; vice-president, Mrs. S. E. Mulhern; secretary, Mrs. Tom Keraghan.

It was decided to hold a carnival.

Mrs. Hazel Kennedy has left for Greenwood.

pr '—— oCousinsS.E.

Harold and Irvin Cousins were week-end visitors to their home in Peachland.

George Boug has returned to camp after a week at his home at Greenwood.

Mrs. F. Emery of Cookson was a visitor in camp Tuesday.

J. P. Gachian of Carmi was a week-end visitor in camp.

FEBRUARY SPECIALS IN Chesterfield SUITES

3-PIECE SUITES

Covered all over in good wearing tapestry. Reversible spring filled cushions. Chesterfield and two chairs, Special at, suite $99.50

2-PIECE ART MODERN SUITE

Stripe velour covering. Colors of green and brown. Regular $165.00. Special Price $105.00

3-PIECE SUITE

Figured Damask covering. Very roomy and comfortable. Chesterfield and one chair—taupe color; one chair, rust color. Regular $147.50. Special Price $89.50

FINK'S FURNITURE DRY GOODS

Phone 553 — 409 Baker St.

FINKS LIMITED

Has Narrow Escape at Renata

RENATA, B. C.—Pile driving has commenced for the new wharf here.

The young folks here are skating playing hockey and sliding on the lake.

Ice covering the lake here is hardly as sound as it appears to be. One of the residents crossed the lake successfully on a bicycle. Another tried to cross over to Deer Park, a distance of about three miles, and narrowly escaped drowning when the ice broke and his bicycle went down to a depth of about 20 feet.

He crawled on hands and knees to safety, but was completely drenched.

SNAP Removes cigarette stains

Trailite Breaks Leg in Fall Off Roof

TRAIL, B.C., Feb. 5. — Robert Hunter was taken to the Trail-Tadanac hospital in an ambulance with a broken leg after he fell off the roof of his home on Austad lane while shovelling snow, here Friday.

Do This For a Cold

1. Take 2 "ASPIRIN" tablets and drink a full glass of water. Repeat treatment in 2 hours.

2. If throat is sore, crush and stir 3 "ASPIRIN" tablets in ½ glass of water. Gargle twice.

The Modern-Day Way to Ease Cold and Sore Throat Quickly

BAYER

The modern way to curb a cold is: Two "Aspirin" tablets the moment you feel a cold coming on. Repeat, if needed, according to directions in box.

At the same time, if you have a sore throat, crush and dissolve three "Aspirin" tablets in one-third glass of water. And gargle with this mixture twice.

The "Aspirin" you take internally will act to combat fever, cold pains and the cold itself. The gargle will provide almost instant relief from rawness and pain, acting like a local anesthetic on the irritated throat membrane.

Try this way. Your doctor will endorse it. It is quick, effective and ends the taking of strong medicines for a cold.

● "Aspirin" tablets are made in Canada. "Aspirin" is the registered trade-mark of the Bayer Company, Limited, of Windsor, Ontario. Look for the name Bayer in the form of a cross on every tablet.

Demand and Get **ASPIRIN**

TRADE-MARK REG.

Automatic Respirator BREATHES TONS OF AIR

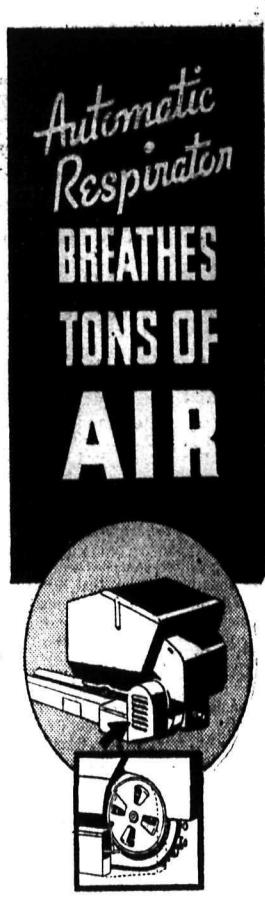

Perfect combustion means lower fuel bills. Lots of oxygen means complete combustion. That is how the Automatic Respirator, on every de luxe model Mabury Combustioneer, increases the efficiency of this splendid automatic coal stoker. It burns 18 tons of air to every ton of coal—as needed—to eliminate wasteful smoke, soot and unconsumed gases.

When you buy a Mabury Combustioneer you are guaranteed high quality, durability, cleanliness and SAVINGS in fuel bills.

Free Folder entitled "Could You Use an Extra $35 This Year?" showing how fuel bills are cut and offering *Free Savings Survey*. No cost or obligation. Send for one now.

Authorized Dealer

B. C. PLUMBING & HEATING CO.

323 Victoria Street, Phone 181, NELSON, B.C.

Mabury Combustioneer Automatic Coal Stokers

165

FINAL CALL to Our BIG WINTER SALE

Today is the Last Day for You to Take Advantage of these BARGAIN PRICES!

MEN'S SHOES
$2.95, $3.95, $4.65, $6.35, $7.95

WOMEN'S SHOES
$1.15, $2.95, $3.35, $3.65, $4.85, $5.35, $6.35

BOYS' SHOES
$2.15, $2.55, $2.80, $3.40

MISSES' and CHILDREN'S SHOES
$1.65 $1.85

MEN'S WORK BOOTS
$2.65 to $5.65

R. ANDREW & CO.

Leaders in Footfashion

BLUE RIBBON BAKING POWDER In The New EASY-OPENING Can!

It's a real time and temper saver- one turn and the top is off. No spilling. No broken finger nails—and the lid goes on again just as easy, to keep the Baking Powder fresh to the last spoonful.

Blue Ribbon Baking Powder is a quality article, moderately priced and fully guaranteed by the manufacturer. It is made in Winnipeg.

BLUE RIBBON LIMITED
VANCOUVER

SOCIETY

Last night the silver room of the Hume hotel presented a happy scene when the Batchelors were hosts at a smart dance, the hostesses for the affair being Mrs. John Gansner and Mrs. George Lee-Warner. Miss Betty Benwell also assisted in receiving the guests. The dining room, where a sit-down supper was served at midnight, and the dance hall were decorated in Valentine motifs. The invited guest list included Mr. and Mrs. Terrence D. Rosling, Mr. and Mrs. A. E. Murphy, Mr. and Mrs. G. C. Arneson, Mr. and Mrs. R. W. Dawson, Mr. and Mrs. D. StDenis, Mr. and Mrs. George Lee-Warner, Mr. and Mrs. Robert Watson, Mr. and Mrs. Douglas Male, Mr. and Mrs. L. H. Choquette, Mr. and Mrs. B. Townshend, Ven. Archdeacon Fred H. Graham and Mrs. Graham,

(Continued on Page Seven)

Lowery's Groceteria

PHONE 406
For Reliable Delivery

Prices Are Rising—Buy Now Before the Advance

We Aim to Keep Our Prices Down as Long as Possible

BAKING SODA—Cow Brand; per pkt.	12¢
COOKING CHOCOLATE—Baker's; ½-lb. pkt.	24¢
CREAM OF WHEAT—per pkt.	23¢
CHEESE RITZ—per pkt.	12¢
Butter: First Grade Alberta, 3 lbs.	98¢
TEA BISK—Reliable Biscuit flour; per pkt.	33¢
BAKING POWDER—Malkin's; per tin	21¢
ICING SUGAR—1-lb. box	9¢
WHEAT PUFFS—Cello pkts.; each	10¢
Biscuits: Peek Frean, up from, pkt.	15¢
PUREX TOILET TISSUE—The best; 3 for	21¢
BROWN SUGAR—Fine moist; 3 lbs.	19¢
JELLO JELLY POWDERS—3 pkts.	22¢
LARD OR BAKEASY—per lb. pkt.	18¢
SUGAR—10-lb. cotton sack	65¢

HORNER'S GROCERY

SPECIALS
Saturday and Monday

Butter: Numaid, 1st Grade, 3 lbs.	98c
Sausages: Clarke's Cocktail style, 2 tins	25c
Tomato Juice: Clarke's, large tin, 21-oz. 2 tins	23c

BLUE RIBBON BAKING POWDER 16-oz. tin 23c

Macaroni, best bulk, 3 lbs.	25c
Macaroni: 1 lb. pkg.	11c
Canadian Cheese: Lb.	23c
Cheese: Mild, individual size, 3 lb. ave., Lb.	25c
Germade: Like Cream of Wheat, 6 lb. sack	37c
Grape-Nut Flakes: 2 pkgs.	23c
Sunny Boy Cereal: 4 lb. pkg.	33c

Blue Ribbon Coffee Lb. 39c

Oranges: Sunkist, Dozen—	35c and 55c
Grapefruit:—	4 for 25c, 3 for 25c
Fresh Spinach: 2 lbs.	25c
Brussels Sprouts: Lb.	20c
Lettuce: Large heads	15c

FREE DELIVERY PHONE 121

A society in England is working to prevent the destructive collecting of eggs from bird nests.

Overwaitea

Limited
PHONE 707
FREE DELIVERY

SPECIALS
SATURDAY and MONDAY
February 6 and 8

BUTTER First Grade Alberta; 3 lbs.	79c
Walnuts: Fresh broken, per lb.	29c
Corn: White, 2 tins for	25c
Beans: Cut, Sunbeam Brand, 2 tins for	25c
Oxydol: Small, Per pkt.	9c
FLOUR Royal Household 98's	$3.99
49's	$2.05
Corn Starch: Canadian, per pkt.	10c
Pork & Beans: Royal City, per tin	9c
Shredded Wheat: Per pkt.	10c
Old Dutch Cleanser: 3 tins for	25c
Lobster: Eagle Brand, ¼ lb. tin	20c
Salad Dressing: Dutch Maid, 32-oz. jar	49c
Peanut Butter: McColls', 4's, per tin	47c
Pears: Aylmer Brand, 2's, per tin	18c
Grapefruit: Each	5c
Lettuce: Good size heads, each	10c
Sweet Potatoes: 3 lbs. for	23c
Brooms: Real Value, Each	69c
Sunny Boy Cereal: Per pkt.	29c

The Bay MARCHES ON

With SPECIAL VALUES for Saturday and Monday

Ready-to-Wear

HOME FROCKS	$ 1.00
GIRLS' SKIRTS	1.95
SKI PAJAMAS	1.95
WINCEYETTE GOWNS	.79
RAYON LINGERIE	.39

—Second Floor HBC

Hosiery Department

PERFECT CREPE HOSIERY	.89
WOOL and SILK AND WOOL HOSE	.79
MOCK FASHIONED CREPE HOSE	.49
LADIES' LINED GLOVES	.39
CARD TABLE COVERS	.79
PLAYING CARDS	.79

—Main Floor HBC

Shoe Department

MISSES' FUR TRIM OVERSHOES	2.59
MISSES' AND CHILDREN'S RUBBER OVERSHOES	1.19
MEN'S GUM RUBBERS, Cleated	3.25
DRESS RUBBERS, 6 to 11	1.00

—Main Floor HBC

Men's Furnishings

2-PANT SUITS	19.50
WOOL OVERCOATS	12.95
MEN'S DRESS SHIRTS	1.25
DRESS SOCKS—2 Pairs	.95
MEN'S WOOL SWEATERS	4.69

—Main Floor HBC

Dry Goods

WOOL BLANKETS, Pair	9.95
HEAVY PILLOW SLIPS, Each	.29
BLEACHED SHEETS, Each	1.00
FLANNELETTE BLANKET SPECIAL, Each	.98
LARGE TEA TOWELS, Each	.11
RUFFLED MARQUISETTES	.29

—Second Floor HBC

Home Wares

FLOOR COVERING, Sq. Yd.	.37
CRYSTAL GLASS WATER SETS, Set	.95
STREAMLINED TEAPOTS	.59
FLOUR BINS	1.95

—Main Floor HBC

Hudson's Bay Company
INCORPORATED 2ND MAY 1670.

SAFEWAY STORES

More people every day are realizing the wonderful savings to be made by purchasing their food supplies from Safeway. Our stocks are of the highest quality and all our merchandise is sold under a money back guarantee. You have the added convenience of ordering your

MEAT, PRODUCE and GROCERIES

With one phone call. Just phone 865 or 866 and you will be assured of the highest quality at lowest prices. FREE DELIVERY uphill four times daily; Fairview three times daily.

PRICES EFFECTIVE SATURDAY and MONDAY
FEBRUARY 6 and 8

Butter Highway 1st. Grade 3 lbs.	89c
CHINA OATS Robin Hood	Pkt. 28c
LOBSTER Eagle, ¼s, Limit 2	2 tins 35c
MARMALADE Empress	4-lb. tin 45c
SHREDDED WHEAT Limit 4	2 pkgs. 19c
OXYDOL Large Limit 2	Pkt. 19c
SOUP Campbell's Tomato,	4 tins 29c
LARD Shamrock Limit 2	2 lbs. 29c
CHEESE Chateau	Lb. 28c
COFFEE Fresh Ground	Lb. 19c
JELLY BEANS	2 lbs. 29c
SARDINES Brunswick, Limit 5	5 tins 23c
STEEL WOOL	Pkt. 5c

OVALTINE
A most healthful and delightful drink.

Small	Medium	Large
38c	58c	98c

Chocolate Eclairs: Lb.	23c
Tea: Salada, Brown Label, ½ lb.	29c
Rice Krispies: 2 pkts.	22c
Salad Dressing: 8-oz. tumbler	19c
Kippered Snacks: 4 tins	23c
Lux: Large Pkt.	23c
Assorted Spices: 3 tins	25c
Ketchup: Aylmer, 2 bottles	35c
Pineapple Juice: Libby's, 1's, 2 tins	23c
Peas: Broder's, Seive 4, 2 tins	29c
Swansdown Cake Flour: Pkt.	32c
Clothes Pins: 3 dozen	10c
Chocolate: Rowntrees, baking, 8-oz.	17c
Tomato Juice: Aylmer, 26-oz.; 2 tins	25c

MEAT DEPARTMENT

We are selling only choice quality meats, you can place your order with confidence, knowing that you will receive the best.

PRICES RIGHT QUALITY RIGHT

Choice Local Grain Fed Pork

Leg Roasts, lb.	18c
Loin Roasts, lb.	18c
Shoulder Roasts, lb.	15c
Side Pork, lb.	15c
Spare Ribs, lb.	12c
Tenderloins, lb.	23c
Sausages, 3 lbs. for	25c

Choice Tender Young Steer Beef

Rolled Prime Ribs, lb.	18c
Rump Roasts, lb.	15c
Round Steak, lb.	15c
Blade Bone Roasts, Round Bone Roasts, and Any Shoulder Cuts, lb.	10c
Rib Boiling Beef, lb.	7c

Hamburger, 3 lbs.	25c
Veal Fillet Roasts, lb.	20c
Rump Veal Roasts, lb.	15c
Shoulder Roasts, lb.	12c
Breasts of Veal, lb.	10c
Lamb Legs, lb.	23c
Loins Lamb, lb.	22c
Shoulders Lamb, lb.	16c
Salmon, Halibut, Cod, Haddie, Fillets, lb.	20c
Bologna, lb.	15c
Polish Sausage, lb.	15c
Weiners, lb.	20c
Headcheese, lb.	10c
Jellied Veal, lb.	20c
Picnic Shoulders, lb.	17c
Smoked Jowls, lb.	16c
Bulk Lard, lb.	17c
Bacon Butts, rindless, lb.	25c
Cello Package Bacon, ½ lb.	15c
Swift's Premium Back or Side Bacon, rindless, in Cello Package, ½ lb.	20c
Cottage Rolls, lb.	23c
Liver Sausage, lb.	22c
Blood Sausage, lb.	15c
Salt Pork, lb.	18c
Salt Codfish, 2-lb. box	40c
Digby Chick, 2-lb. box	40c

1 pound Fort Garry Tea and one tea pot, All for 89c
Fort Garry Coffee: Lb. 45c

PRODUCE DEPARTMENT

LETTUCE—Large	2 heads 25c
LEMONS—Large	Dozen 45c
GRAPEFRUIT—Large size	4 for 25c
BANANAS—Excellent quality.	3 lbs. 29c
APPLES—Fancy delicious	5 lbs. 25c
SPINACH	2 lbs. 25c
SWEET POTATOES	4 lbs. 25c
APPLES—Kootenay Gem	8 lbs. 25c
ORANGES—Sunkist	2 dozen 85c
ORANGES—Sunkist	3 doz. 85c
CARROTS	3 bunches 25c

ASSORTED VEGETABLES
Carrots, Turnips, Parsnips, Beets and Onions, 25 lbs. 59c

CELERY, SPANISH ONIONS, ENDIVE, BEETS, BUNCH TURNIPS, ETC., ETC.

We Reserve the Right to Limit Quantities

SAFEWAY STORES LIMITED

Butcherteria News

T. S. SHORTHOUSE

Saturday—Monday

Rolled Beef Roast: Lb.	22c	Oven Veal Roast: Lb.	15c
Pot Roast Beef: Lb.	10c 12c	Veal Steaks: Lb.	18c
Boneless Stew: Lb.	12c	Rump Veal Roast: Lb.	18c
Round Steak: Lb.	18c	Lean Stewing Veal: Lb.	10c
OVEN PORK ROAST: Lb.	18¢	SHOULDERS LAMB: Lb.	19¢
BOIL BEEF: 4 lbs.	25¢	LOIN PORK CHOPS: Lb.	25¢
HAMBURG: 3 lbs.	20¢	BEEF DRIPPINGS: 3 lbs.	25¢
BREAKFAST SAUSAGE: Lb.	12¢	BUTTERCUP BUTTER: 2 lbs.	59¢
MINCED ROUND STEAK: lb.	15¢	WHITEFISH: per lb.	13¢

PHONES 527-528 FREE DELIVERY

at HORSWILL'S

SPECIALS

COCOA—Cowans, ½'s	13¢
TOILET TISSUE—6 roll pkg.	19¢
CORN STARCH—Pkg.	11¢
PRUNES—Nabob—2-lb. pkg.	27¢
MATCHES—Owl—Pkg.	25¢
ICING SUGAR—2 lbs.	17¢
COFFEE—Braid's Best—Tin	38¢
MOLASSES—Clark's, 3's	33¢
SOAP—Fels Naptha—3 for	25¢
PICKLES—Heinz, Old Fashioned—Qts.	43¢
PINEAPPLE—Black Label—Tin	17¢
JELLY POWDERS—Empress—4 for	19¢
COFFEE—Empress—1-lb. glass jar	47¢
SARDINES—Brunswick—4 for	19¢
PEANUT BUTTER—1's 16¢; 2's 30¢; 4's	53¢

Horswill Bros.

FREE DELIVERY PHONE 235

MENUS RECIPES and HINTS

Good Housekeeping

By Mrs. Mary Morton

CHOCOLATE DOUGHNUTS — Four cups flour, four teaspoons baking powder, one-half teaspoon salt, one-fourth teaspoon cinnamon, two tablespoons cocoa, two egg yolks, one cup sugar, one cup milk, one-half cup melted butter or similar fat. Sift flour, measure and return two cups to the sifter. Add baking powder, salt cinnamon and cocoa to it as each is measured. Beat egg yolks, add sugar gradually. Sift in a portion of flour in the sifter, mix it in, add a portion of milk. Continue alternating dry ingredients in sifter, and milk, beating well after each addition, but not over beating, until all is added. Add melted butter or fat that has been used. Then add enough of the remaining flour to make a dough soft enough to handle. Roll out to one-half inch thickness. Cut, being careful to make the cuts close together and fry a few at a time in deep fat heated to 360 degrees (a cube of bread will brown in 60 seconds). Drain well, and dust with powdered sugar.

PURITY FLOUR
MAKES BETTER BREAD

WE DELIVER FREE

VASSARS' CASH MEAT MARKET

PHONES 831 832

Good Buying for Saturday and Monday

Choice Steer Beef

Pot Roast, lb.	10¢ & 12¢
Blade Roast, lb.	12¢
Roll Rib Roast, lb.	22¢
Rump Roast, lb.	17¢
Stewing Beef, 2 lbs.	25¢
Sirloin Steaks, lb.	23¢
Veal Fillet Roast, lb.	22¢
Veal Rump Roast, lb.	17¢
Veal Steaks, 2 lbs.	29¢
Legs Real Lamb, lb.	26¢
Shoulders Lamb, lb.	17¢
Pork Leg Roast, lb.	22¢
Pork Oven Roast, lb.	18¢
Pork Tenderloins, lb.	28¢
Cheese, Old Nippy, lb.	28¢
Red Spring Salmon, lb.	25¢
Creamery Butter, Thistle Brand, with meat order, 2 lbs.	59¢
Eggs, local A-large, special, Dozen	35¢
Swift's Breakfast Bacon, Fresh sliced, lb.	30¢
Hamburger, fresh made, Good, 3 lbs.	25¢
Sausage Meat, Seasoned, Lb.	10¢
Pork Sausage, small, lb.	20¢
Breakfast Sausage, Choice, Fresh, 2 lbs.	25¢
Baby Beef Liver, 2 lbs.	25¢
Real Calf Liver, lb.	30¢
Boiling Fowl, lb.	22¢
Roasting Chicken, lb.	28¢
Swift's Pure Lard, 2 lbs.	35¢

Nelson Daily News

Established April 22, 1902.

British Columbia's Most Interesting Newspaper

ALL THE NEWS WHILE IT IS NEWS

Published every morning except Sunday by the NEWS PUBLISHING COMPANY LIMITED, 216 Baker Street, Nelson, British Columbia.

Phone 144, Private Exchange Connecting All Departments.

Member of the Audit Bureau of Circulations and The Canadian Press Leased Wire News Service.

SATURDAY MORNING, FEB. 6, 1937.

A PLAN FOR PERIODIC HEALTH EXAMINATION

Alarmed at the loss by death and sickness of large numbers of scholars and teachers at the height of useful careers, Columbia university has announced plans for the development of a new health system which will "conserve and prolong the active service of scholars in the arts and sciences."

Periodic health examinations will be employed to protect the teachers, particularly those nearing middle life, according to Dr. William H. McCastline, university medical officer. The program will serve more than 3000 officers of administration and instruction at Columbia.

Dr. McCastline also urged yearly health checks for sophomores and upper classmen in Columbia college, similar to the physical examinations now given to incoming students.

"A scholar who has spent one or often more decades in preparation for a useful and fruitful career in the field of science or the arts should have available the best that medical science has to offer in conserve and prolong his period of active service," declared Dr. McCastline.

Endorsation of Columbia's plan of health examinations was given today by officials of the Health League of Canada. The promotion of periodic health examinations has long been on the program of this volunteer health education organization.

Modern medical science offers new hopes to men and women, declared officials of the Health league. Men and women need no longer accept the possibility of heart trouble, kidney disorders, high blood pressure, hardening of the arteries and diabetes. Physicians call these "degenerative conditions".

Yet few men and women care to be bothered with precautionary measures when they feel perfectly well. A thorough going over may give a doctor an opportunity to prevent, certainly to alleviate, these bugbears of a less enlightened generation.

THE DOCTOR SAYS . . .

LOGAN CLENDENING, M.D.

Every year about this time this department receives many letters from generous-minded readers giving us methods of preventing colds. Many of these are accompanied by a recommendation to the effect that the user has not had a cold for 30 years, sometimes 20 years. In general, the remedies are worth trying: at least, they are harmless and may give mental comfort to the user, but the phrase that a person has not had a cold for 20 years suggests more that he has come into the period of immunity from colds rather than that any particular remedy will actually prevent them.

We eventually acquire immunity to colds, and people over 40 are seldom subject to them. They are certainly not as likely to catch a cold once or twice a year as those at the age of 20. Those who do catch cold over the age of 40 are likely to be the ones with chronic respiratory trouble of the nose or lungs, as described in the article yesterday.

The commonest recommendation for the prevention of colds that reaches this column is the use of fruit and fruit juices, especially lemons and oranges and grapefruit. Undoubtedly these natural fruits are useful through the winter and help to keep the body neutral. Another favorite remedy is the use of sodium bicarbonate to alkalinize the body. As I say, these are harmless and can be tried by anyone who wishes, but prevention of colds is certainly not guaranteed from their use.

We have not made much progress in the treatment of colds since the days of our grandmothers, and I believe the old-fashioned heating and sweating system is as good as anything for treatment.

The ordinary cold which does not fasten itself on the basis of a chronic infection of the nose, throat or lungs runs an acute course of about three days, with a recovery period of about two weeks in which the sufferer is more uncomfortable to his neighbors than to himself. The first day, as we said yesterday ushers in the cold with a raw uncomfortable feeling in the throat, tightness in the nose, a decided sense of chilliness on the surface of the body. This latter symptom is a point of attack by treatment which has proved itself through the years. If, on the first day, the victim is lucky enough to be at home where a faithful relative can give him, or her, the "works", this is what should be done:

A preliminary dose of Epsom salts. A hot mustard foot-bath before an open fire or radiator. A teaspoon of domestic mustard tied in a muslin bag should be allowed to soak in a quart of cold water. Do not put the mustard in hot water because that, if first applied, will not extract essential oils from the mustard. When the patient is ready a gallon of water at 110 or 120 degrees F. may be added. Remember that the feet are more sensitive to hot water than the hands. While taking the foot bath, the patient should drink a glass of very hot lemonade with five grains of aspirin. And then get into bed, well covered up, until the reaction with sweating sets in.

There is no good scientific explanation of the effectiveness of this treatment, although there are some suggestions. Winternitz found that heat or cold applied to the feet would increase intracranial circulation.

The dilatation of all the surface blood vessels makes the patient more comfortable and seems to induce a reflex action.

Throat Soothing

Medicated with throat soothing ingredients of Vicks VapoRub.

VICKS COUGH DROP

Buy the Best!

CROW'S NEST PASS COAL

More B.T.U.'s Per Ton

Mined at Michel and Coal Creek

MORE HEAT, LESS ASH

WEST TRANSFER CO.

PROMPT SERVICE — PHONE 33

The flu has got me at last.
I'm in bed.
Hope to see you all in a day or two.
Cheerio!

CONTRACT BRIDGE

By E. V. SHEPARD
"Teacher of Teachers"

DANGEROUS PRE-EMPTING

Years ago it was found that an attempt to pre-empt, after an adversary has made an opening bid frequently leads the second bidder into trouble. Third hand, provided he hols a strong support for the opening call, will support over a jumped second bid, as if the call had been a lower one. Sometimes the opening bidder will be forced into a slam which normally would not have been bid and made. We have a case of that kind today, in which I happened to sit South.

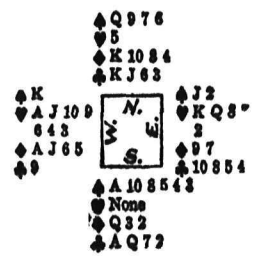

Bidding went: South, 1-Spade; West, 4-Hearts; North, who was an aggressive bidder, promptly went 4-Spades; East, 5-Hearts; South, 5-Spades, which would have ended the contest had West passed; West, 6-Hearts, not being vulnerable; North, 6-Spades, instead of making a doubtful double, which would have yielded us only 300 points, as it happened; West doubled on his two Aces and the fact that East had supported. This ended bidding.

The opening lead was the Ace of hearts. Declarer ruffed. It may have been a hunch which made South lead off the Ace of spades. Possibly I saw no other reasonable method of playing trumps, with both K and J missing. Anyway, the lone K fell and dummy's Q picked up the missing J.

Next four club tricks were run off, with the lead left in South's hand. West let go three of his now useless hearts, hanging on to his four diamonds. East followed suit four times on clubs.

Diamonds had to go just right to yield contract. The Q of diamonds was led. West played low South held the trick. East dropped the 7. A low diamond was led. Again West played low. Under the circumstances it would have been folly to risk a finesse of the 10 perhaps to lose to the J and then have to give West his Ace. That surely would have defeated us. Dummy's K was played and held the trick. Declarer had to give the last trick to West, who probably had thought that South held four diamonds. There were no more losers. We had fulfilled our doubled contract.

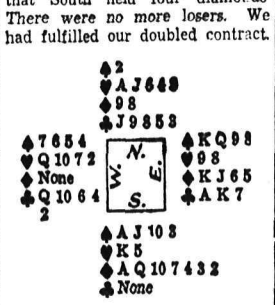

Can South go game at diamonds against an opening lead of the 4 of clubs? The answer will appear on Monday.

WHAT DO YOU THINK?

All letters to the editor must be signed with the name of the writer. A nom de plume may be used for publication if desired. Lines in typewritten copy should be double spaced.

PRAISES WAY THE DAILY NEWS GAVE CUSTOMERS STORY

To the Editor,

Sir: I am sorry to hear of your loss due to fire, but I wish to heartily congratulate you and your staff upon the most efficient manner in which you notified your customers. I doubt if any large city paper could have done as well.

Yours truly,
Frank S. Timaeus.

Nelson, B.C., Feb. 2, 1937.

Deep Principle Not Mere Gnat Involved in Sweep Argument Says Rev. Mr. Donnell

To the Editor,
Nelson Daily News.

Sir.—Will you permit a reference to a letter signed by Adjutant David Hammond that appears in your issue of February 5. I am glad you are opening your columns to a discussion of hospital sweepstakes. If the people of Nelson will consider the matter patiently and courteously and tolerantly, great good may come of it.

But at the outset of such a discussion there are certain facts that should be clearly in the minds of us all. May I mention some of these? First of all it is a fact, or I believe it to be so, that any citizen of Nelson who can write a letter has the power to put a stop to sweepstakes for the hospital. Secondly it is a fact that no one, so far as I know, has recently exercised this power. Thirdly, it is a fact that no one, so far as I know, has any intention of exercising it in any hasty or arbitrary manner. If all the people of Nelson will get these facts firmly imbedded in their minds it may help us to go on to seek a solution of this problem that may do credit to us all.

Inasmuch as I am one of those most deeply involved in this discussion, may I write a few sentences of a more personal nature? I accept my full share of responsibility for bringing the question up in the Ministers' fraternity where it has been more or less under advisement for months. I have urged that we consider it most carefully so that as religious leaders we should give only the most far-seeing and sane counsel to those who are willing to accept leadership (not dictation) from us. The last item of business before adjourning last Monday was to decide that we must meet for further discussion of the matter on February 15. The suggestion that we do this was made by the president and so far as I know heartily agreed to by us all. I personally have it in mind to seek the counsel of my fellow presbyters when the Presbytery of Kootenay meets in Nelson on the sixteenth of this month. I have it further in mind to consult the members of the United Church conference of British Columbia at their meeting in Victoria next May. Not only so, but I am willing, yes anxious, to talk the question over with any citizen of Nelson who can approach me courteously and talk tolerantly and patiently. And may I sincerely thank those who have already done this? I have been deeply touched by the earnest solicitude of some of my friends, who have felt and who still feel that I am greatly mistaken, but who are determined that this serious difference of opinion shall not render ineffective our cooperation in other matters.

There is just one statement in Adjutant Hammond's letter that I would ask your readers to note at this time. He makes reference to the fairly well known saying of Jesus about straining at a gnat and swallowing a camel. Of course the inference is that those of us who are troubled about hospital sweepstakes are, if not pharasaically, at least unduly anxious about a trifle. I hope Adjutant Hammond will reconsider such a suggestion. He certainly will get no support in it from the hospital board, not if I understood aright the position they took on Monday. They advised us that they were most reluctant to resort to sweepstakes. They told us that before doing so they had explored every other avenue they could think of. They gave us to understand that it was only because they were faced with the desperate alternative of breaking the law or of turning poor helpless sick people out in the cold that they were falling back on this method of raising funds. They were far from speaking of sweepstakes as a "gnat". The hospital board are far too discerning not to know that it is no trifling matter for a group of our best citizens to deliberately, openly, consciously, disobey one of the long established laws of our nation. They know it is a serious matter, and their only plea was that they are doing it in a desperate situation to prevent great suffering.

To sum up then for the present. The facts are these as I understand them. The hospital board assures us that the people of Nelson and surrounding district are either so poor that they cannot, or so indifferent that they will not, give adequate support to our hospital, whether by voluntary contributions or by insisting on the requisite taxation. Now I have only been in Nelson some 18 months but I cannot help thinking the hospital board must be mistaken in their estimate of their fellow citizens. Surely when we realize what the situation is we will meet it in a lawful manner as becomes British, Christian men and women.

But if not, then the hospital board are not faced by a choice between a "gnat" and a "camel". They are faced by a choice between two very serious alternatives. As to which is the more serious there will probably not be, especially at first, much doubt in the minds of many people And so those of us who are in doubt can only ask those who are not to try to believe that we are as disinterestedly sincere as they are and also to believe that very seldom is all the intelligence on one side of a question and all the stupidity and perverseness on the other side. By believing this each may possibly learn something from the other and very difficult and complicated problems may move toward a solution.

J. A. DONNELL,

Trinity Manse, Nelson,
February 5, 1937.

WEEK-END RADIO

SATURDAY NIGHT

CANADIAN BROADCASTING CORPORATION NETWORK

10:55 a.m. Metropolitan Opera broadcast from New York.

5:30 News, Vancouver (B.C. Net.); 5:45 Little symphony, Quebec; 6:00 Hockey broadcast, Maple Leaf gardens, Toronto; 7:30 Gilbert Darisse's orchestra, Quebec; 7:45 Canadian Press news and weather from Toronto; 8:00 C.B.C. Time signal, Ottawa; Northern messenger service, Ottawa; 9:00 Claude Turner's orchestra, from Winnipeg; 9:15 Mart Kenney's orch., Vancouver; 9:30 The Sport Week, Lethbridge; 9:45 Leo Smuntan's or., Saskatoon; 10:00 Jascha Galperin's orch., Calgary; 10:15 Bob Lyon's orch., Vancouver; 10:30 News, Vanocuver.

N.B.C.-KPO RED NETWORK

KHQ KGW KFI KPO KOMO
590 620 640 680 920

5:00 Eddie Fitzpatrick's orch.; 5:30 Three Cheers, vocal; 6:00 Ricardo and his Cabelleros; 6:30 Chateau, Joe Cook, m.c., artists, soloists; 7:30 Irvin S. Cobb and his Paducah plantation; 8:00 Piano recital; 8:05 Clem McCarthy, sports; 8:15 Ink Spots, negro male quartet; 8:30 Emil Coleman's orchestra; 9:00 Shandor, violinist; 9:08 Orchestras — Jerry Blaine; Les Brown; Bernie Cummin; Herb Saman; Griff Williams; Ran Wilde.

N.B.C.-KGO BLUE NETWORK

KGO KJR KEX KECA KGA
790 970 1180 1430 1470

5:00 Paul Carson, organist; 5:30 Meredith Willson's orch.; 6:00 Marshall's Mavericks; 6:30 Jack Meakin's orch.; 8:00 National Barn dance; 9:00 Ed Wynn and Graham McNamee; 9:30 Ben Bernie's orch.; 10:00 Eddie Fitzpatrick's orch.; 10:30 Jimmy Grier's orch.; 11:00 Charles Runyan, organist.

COLUMBIA NETWORK

KVI KOIN KNX KSL KOL
570 940 1050 1130 1270

5:00 Concert hall; 5:30 Columbia workshops, drama; 6:00 Floyd Gibbons, news, Vincent Lopez' orch.; 6:30 The Saturday Night Serenaders, Gus Haenschen's orch.; 7:00 Your Hit Parade and Sweep Stakes, Harry Salter's orch.; 7:30 Fiesta, dir. Lud Gluskin; 8:00 Orchestras — Benny Goodman; George Olsen; Ted Flo-Rito; Larry Lee; Pete Pontrelli; Tommy Tucker; Ted Flo-Rito; Larry Lee; Kenny Allen; 10:00 Pasadena community dance.

SUNDAY NIGHT

C.B.C. NETWORK

12:00 Philharmonic symphony orchestra, CBS-New York; 2:00 Vesper Hour from Winnipeg; 2:45 Variety, news, music; 3:30 Le Quatuor Alouette, Montreal; 3:45 Dr. H. L. Stewart reviews the news, Halifax; 4:00 Professor Quiz and his brainbusters, New York; 4:30 Bible drama, Montreal; 5:00 Rex Battle's orch., Toronto, (B.C. 5:15); News, Vancouver; 5:30 Jewels of the Madonna, orch. Percy Harvey, Jean de Rimanoczy, violin, Kitty Hamilton, m.-soprano, Vancouver; 6:00 Forgotten Footsteps, drama, Toronto; 7:00 Atlantic Nocturne, readings, organ, violinist, Halifax; 7:30 William Morton, tenor, Toronto; 7:45 C.P. news and weather, Tor.; 8:00 C.B.C time signal; Mart Kenney's orch., Van.; 8:30 From the Drawing Room, Winnipeg; 9:00 Allan Caron, organ, tenor, trio, Winnipeg; 10:00 When Day Is Done, friendly philosophy, organ, violin, Vancouver; 10:30 News, Vancouver.

N.B.C.-KPO RED NETWORK

KHQ KGW KFI KPO KOMO
590 620 640 680 920

5:00 To be announced; 6:00 Manhattan Merry-Go-Round, Andy Sanella's orch.; 6:30 Album of Familiar Music, Gustave Haenschen's orch.; 7:00 Symphony dir. Erno Rapee; 8:00 Morin Sisters and Ranch Boys; 8:15 Treasure Island, Cliff Engle; 8:30 Jack Benny's show, Phil Harris' orch.; 9:00 John Nesbitt's Passing Parade; 9:15 Night Editor; 9:30 One Man's Family, Carlton Morse drama; 10:00 News, Sam Hayes; 10:15 Bridge to Dreamland, Paul Carson; 11:00 Herb Saman's orch.; 11:30 Firelight Fantasies, instrumental.

N.B.C.-KGO BLUE NETWORK

5:00 Musical Comedy; 5:30 Royal Hawaiian band; Quick Melodies, KGO; 6:00 Walter Winchell, Broadway Gossip; 615 Rippling Rhythm Revue; 6:45 Behind the Headlines, Edwin C. Hill; 7:15 L'Heure Exquise vocal; 7:30 Romance of '76, drama; 8:00 Judy and the bunch, vocal quartet; 8:15 Male Quartet; 8:30 Reader's guide, Janet Baird; 9:00 Tales of California, KGO; 9:00 Henry Busse's orch.; 9:30 Eddie Fitzpatrick jr's orch.; 10:00 Paul Pendarvis' orch.; 10:30 Beaux Arts trio; 11:00 Charles Runyan, organ concert.

"Jim always says somethin' when his wife has on a new hat or dress, but it's because he wants to be thanked again."

30 YEARS AGO

From Nelson Daily News Files

February 6, 1907

W. R. Ross, M. L. A. elect for Fernie, is at the Hume.

• • •

Owing to heavy snowfall the Nelson street tramway was able to operate only between the southern terminal and Josephine street. Efforts will be made to open the Fairview tracks today.

• • •

J. L. M. Retallach of Kaslo is a guest at the Strathcona.

• • •

J. A. McDonald of New Denver is a guest at the Nelson House.

• • •

FERNIE—Owing to a difference in opinion between the newly elected mayor, Dr. Bonnel, and the city police force of Chief Walker and Constables Duthie, Cattell and Johnson, the entire force has resigned.

• • •

NEW YORK—Announcement was made today that John D. Rockefeller had given the general education board $32,000,000 after having previously donated $11,000,000. The money is to aid the board in their working in helping educational institutions throughout the country.

FREAK OTTER CAUGHT

FREDERICTON, N.B., (CP) — An otter pelt freakishly shaded in colors between gold and mauve has been brought here from the Miramichi district. It is considered more of a freak than an albino otter.

20 YEARS AGO

From Nelson Daily News Files

February 6, 1917

LONDON—In successful operations on the Somme front a commanding portion of the German position was captured by British troops and more than 350 prisoners were taken.

• • •

MADRID—An attempt was made recently to wreck the train on which *King Alfonso of Spain was a pas*senger.

• • •

Russian troops have succeeded in turning the tide of battle against the German allies in Rumania. In a recent engagement the Russians pierced the lines of the enemy along a two mile front and took numerous prisoners and armaments.

• • •

OTTAWA—Sir Robert Borden has given notice of a resolution providing for a vote of $500,000,000 for the fiscal year ending March 31, 1918, to help defray the cost of the defense and security of Canada.

• • •

Archdeacon H. Beer of Kaslo is a guest at the Strathcona.

• • •

Charles Sindle of Trail is staying at the Nelson House.

• • •

Bertran Townshend, Denis Bayley A. L. R. Cross and Kenneth Cuthbert of Willow point have enlisted in the inland water branch of the royal engineers.

• • •

R. V. Venables has left to enlist in the Army Service corp as a supply clerk.

• • •

Ald. A. W. Jackson and Joseph Aiello have been appointed license commissioners for Fernie.

10 YEARS AGO

From Nelson Daily News Files

February 6, 1927

Matt Ulvila, superintendent of the Florence mine of Princess creek is a visitor in Nelson.

• • •

Mr. and Mrs. G. F. Hansler of Erie are visiting in town.

• • •

G. V. Veregin of Brilliant is a guest at the Madden.

• • •

W. J. Sturgeon, provincial collector, is in Trail and Rossland on business.

• • •

Miss M. Leonard, head nurse of the Kootenay Lake General hospital has returned from a visit to Trail.

• • •

Mr. and Mrs. B. E. Chace have returned from a month's vacation in California.

• • •

E. P. Dawson has left for Victoria.

• • •

Mr. and Mrs. E. Oakley have as their guest, Mrs. John Cadden of Kaslo.

All iron mines in Malaya are reported to be operated by Japanese interests—indicating that this country may replace Spain as Japan's chief source of iron ore.

Calgary CUSHION SOCKET Leg

For below knee amp. CUSHIONS pump. Weight EVENLY distributed over entire surface eliminates pressure on protruding bones, prevents sores. COMFORT and SAFETY. Cushion socket can be fitted into other makes of legs. Not an air cushion.

Calgary PELVIC BELT Leg
For above knee amp. No shoulder straps. Best COMFORT and CONTROL-giving leg on market.

In writing for illustrated literature, give particulars of amputation.

CALGARY ARTIFICIAL LIMB FACTORY
608 First St. E., Calgary, Alta.

Handy Material for Handy Men

Use Cottonwood Panels for improving your home. Nelson Panels can be stained, painted or kalsomined.

Wood, Vallance Hardware Co., Ltd.

District Distributors

"BUILD B. C. PAYROLLS"

Reaches You Fresh

As Pacific Milk is packed in this local community it covers the short distances about the Province in so little time that when it reaches your table it is like fresh milk.

Pacific Milk

Irradiated of Course

There Is Nothing Comparable

With an Up-to-Date Bathroom

It need not be elaborate or luxurious to be modern

Avail yourself of the opportunity to possess a modern bathroom now while prices are low.

Our estimate will cost you nothing.

Phone 666

KOOTENAY PLUMBING & HEATING COMPANY, LIMITED
P.O. Box 646 312 Baker St.

166

rail Colombos Whip Lake City 28-22 Hoop Game

ead All Way Except Two Occasions in Second Canto

Trail Colombos outscored Nelson nior men 19-17 in the second half ding to a 9-5 lead obtained in the st session to take a 28-22 victory an exhibition basketball game the civic recreation hall Friday ening.

The visitors led all the way with exceptions of two occasions nen the local team took one point ads in the second half.

"Booney" Sammartino led the orers for the winners with nine ints. Merlo scored eight points d Battistella seven. Jim Cherngton topped the Nelson scorers th eight points, Ron Temple be g second with six.

The teams and scores were:

Trail Colombos: Sammartino 9, illie 4, Battistella 7, Merlo 8, ristante, Brandolini.

Nelson: Jim Cherrington 8, Bud reenwood 2, Bob Paterson 4, Stan orswill, Sandy Martin, Al Smith Jim Stark, Roy Temple 6, Bill ownsend.

SALMO WINS IN BADMINTON

Defeats Queen Club by 8 to 5

SALMO, B.C.—The Queen Badinton club of Sheep Creek met e local Knights of Pythias club the K.P. hall Monday night. Salo club players were winners with final score in games of 8-5. The ening concluded with the K.P. ub serving refreshments.

This was a return tourney. The cal team had made the journey Sheep Creek last week and ffered a 9-5 loss.

Frank Rotter was a visitor to okane.

Fred Binning was a visitor to elson Monday.

Mrs. H. McLaren of Creston spent e week-end in town renewing acuaintances.

The K.P. hall was the scene of small fire when the floor caught fire around the pold air pipe. Quick action on the part of R. C. Bush and R. Salnsbury kept the fire from spreading and it was soon extinguished.

Mr. and Mrs. Archie A. Gray otored to Metaline Saturday.

B. Campbell motored to Ione, Wash., Monday.

Mr. and Mrs. F. White spent a ew days in Rossland.

C. I. Archibald of Nelson was a isitor here.

George Beattie motored to Spoane Thursday.

While skiing on Sunday Doreen Fair met with an accident when when she struck a stump which was on the narrow ski trail. She will be confined to her home for several days.

Mrs. Jack Stirling left Monday or Kelowna having been called ome owing to the sudden death f her mother.

Miss D. McNeil spent the weekend visiting relatives in Nelson.

M. E. Meard, mines inspector rom Fernie, is spending a few days n the district.

Mrs. Bishop, Mrs. Cady Win Ladies' Curling Matches

Mrs. Tom Bishop beat Mrs. T. A. Wallace 10-8 and Mrs. George Cady defeated Mrs. W. Kline 11-8 in Nelson Ladies' Curling club games on Friday.

Tea hostesses were Mrs. H. M. Whimster, Mrs. Charles Norris and Mrs. Mary Wilson.

Monday's games in the Sharp competition are: Mrs. T. Bishop vs. Mrs. John Gansner; Mrs. W. Kline vs. Mrs. Alex Dingwall.

TOO LATE TO CLASSIFY

FOR SALE—2 SETS BOB SLEIGHS 2-inch runners. Apply McDonald Cartage and Fuel. (4794)

YOUNG MAN EXPERIENCED IN hotel work wishes position Apply Box 4792, Daily News. (4792)

NEWS OF THE DAY

Fancy Needlework & Needlewoman BISHOP'S NEW STAND (4732)

Sale of Badminton Rackets, 25 p.c. discount. Hipperson Hardware. (4667)

TRY "ROYAL GFORGE" PIPE TOBACCO, 65c TIN AT VALENTINE'S. (4733)

F.A.C. Whist Drive and Dance, Eagle Hall, Feb. 12. Music by Troubadours. Adm. 35c. (4786)

You can WHIP our cream, you can't BEAT our milk. "Kootenay Valley Dairy". Phone 116. (4787)

Apron Sale and Tea in Memorial Hall Tuesday, Feb. 9, by St. Saviour's Mothers' Club. (4784)

SEE A. TERRILL FOR UPHOLSTERING AND DRAPERIES. 120 HIGH STREET. (4775)

A boy soprano is the world's favorite. Hear the only boy's choir in Nelson, in recital, Feb. 12. St. Paul's Church. (4790)

For early delivery order your Spring Suit now. New patterns just arrived. JACK BOYCE. (4691)

By request, extra performance "Are You a Mason" Monday, Feb 8, at 8 p.m., Fairview Parish Hall. (4795)

DON'T FORGET Free Teacup Reading GRENFELL'S CAFE Today After the Matinee (4677)

St. Saviour's Church, Sunday, Feb. 7, dedication of Memorial Window to Mrs. W. Douch, 11 a.m. Preacher: Ven. Arch. F. H. Graham. (4789)

Women's Association of St. Paul's Church will meet Monday at 3 A full attendance of women of the Church is requested. Unfinished business. (4791)

DANCE TONIGHT DANCE In the Eagle Hall—Hear the NEW TROUBADOURS Playing the Latest Dance Hits Gents 35c Ladies 15c (4797)

BOWL AND KEEP FIT Canadian Legion Bowling Committee will start a Mixed Bowling Tournament Feb. 11. Any lady or gent wishing to bowl apply to J. Teague or J. Chapman. Entrance fee 50c. Cash prizes for winners. Good fun and sociability assured. (4793)

CARD OF THANKS

Ian and Douglas Ritchie wish to thank all friends for kindness and expressions of sympathy extended to them during their sad bereavement in the loss of a loving mother (4788)

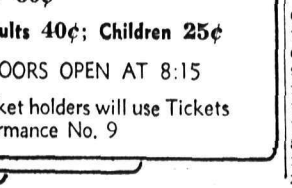

Commencing today Nakusp coach leaves Nelson 8 a.m. daily EXCEPT SUNDAY until further notice.

GREYHOUND LINES Phone 800 Nelson Depot — 205 Baker St. (4681)

A large medical centre with numerous buildings and departments is being built on the outskirts of Moscow.

THE SCOTCH THAT CIRCLES THE GLOBE

McCALLUM'S Perfection SCOTS WHISKY

This advertisement is not published or displayed by the Liquor Control Board or by the Government of British Columbia

9:15 TONIGHT TONIGHT 9:15

LEAGUE HOCKEY GAME

NELSON vs. ROSSLAND

Reserved Seats on Sale at Nelson Civic Centre office; Price 60¢

General Admission: Adults 40¢; Children 25¢

VERNON STREET DOORS OPEN AT 8:15

Season Reserved Seat Ticket holders will use Tickets as for Performance No. 9

Panthers Defeat F.A.C.-Transfer in Close Match

With both teams setting a terrific pace, Stewie Paterson's juvenile Panthers and a pick-up team of Nelson Transfer and Fairview players—playing under the colors of the Transfer club—dished up the feature game of the season with the Panthers taking a close 4-2 decision at the civic arena Thursday night. The Albert Hooker, Jim Niven and Keith Younger line make one of the sweetest combinations ever seen in local hockey circles. John Dingwall, who played goal for the pick-ups in the last two sessions, played a great game.

Albert Hooker opened the scoring on an assist from Jim Niven, and half way through the period Hooker returned the compliment, Niven scoring. DelPuppo received a two-minute penalty, but while Scott had several close calls, no scoring resulted. Just before the period ended McClain brought the score to 2-1 on Kapak's assist.

Guscott scored on a pass from Breeze in the second period, but Ray Rowe brought the score to 3-2 with a shot from the blue line. Raukets got a two minute sentence for cross checking.

DINGWALL GOES FAST

The Transfer clu held an edge on the play in the first half of the third period, but towards the end John Dingwall was forced to dislay his best wares to stop the nthers, just before the final whistle brought the score to 4-2 for the Panthers on DelPuppo's assist.

The teams were:

Panthers—Eslie Scott, Frank Raukets, Victor DelPuppo, Albert Hooker, Jim Niven, Keith Younger, Roy Breeze, Art Guscott, Ken Vere.

Nelson Transfer pickups—Ernie Elliott, John Dingwall, Earl McNicol, Ray Rowe, Bill Kapak, Bud McClain, Lorris Blackwell, Eddie Jacques, Charlie Lindsay, Tom Carlisle, Glen Price.

Albert Euerby refereed, with N. Jarbeau as time-keeper.

New Denver Wins in Hockey

Seniors Beat Nakusp and Midgets Win Over Silverton

NEW DENVER, B.C.—New Denver seniors walloped the visiting Nakusp squad 9-5 in a hockey game here Jan. 29.

L. Campbell was referee.

Fans rated the game as good, despite the fact the Nakusp team, without a rink, had had no opportunity to practice.

Teams were:

Nakusp—L. Somers, goal; S. Ward, A. Matheson, defense; H. Jordan, E. Brown, B. Beingesner, forwards.

New Denver—Neil Tattrie, goal; John Teir, Constable R. B. McKay, Dr. A. Francis, defense; Charlie Kennett, Shorty Kennett, Alex Trickett, Earl Nelson, Perry Kennett, Barney Brown and Lenard Truscott, forwards.

Mrs. J. E. Mathieson left Slocan Community hospital for her home Sunday.

Jack Boudier of Slocan City was a visitor in town Monday.

Mr. and Mrs. J. Taylor of Cranbrook are residing in the house owned by John Vallance. Mr. Taylor succeeds Walter Johnstone of the government staff who was transferred to Cranbrook.

MIDGET HOCKEY

Monday night New Denver midgets beat Silverton midgets in hockey 3-1.

Teams were:

New Denver — Jimmie Vandergrift, Ivan Flint, Clifford and Sam Pickard, Peter Browne, Cory and Barney Johnson, and Leslie Balbarnie.

Silverton—Elmer Bergman, Billy Ryan, A. Nelson, G. Nelson, Percy Fairhurst, Jackie Kelsall and Robert Kirk.

Robert Kirk got hit in the eye with a hockey stick and had to be taken to the hospital.

Miss Violet Gunn broke a bone in her ankle Sunday and was a patient in the hospital till Tuesday.

Mrs. A. L. Ruzicka has left for Nelson to join her husband. They will reside there.

M. P. Geopels of Nelson is relieving at the Bank of Montreal here.

C. W. Harrison of the Bank of Montreal staff has left to spend his holidays at the coast.

Miss Linda Reynolds of Slocan City was a visitor in town Wednesday.

Mr. and Mrs. C. Mann have moved into the cottage owned by Mrs. A. L. Levy.

Mrs. Chernoff of Hunter's Siding and her infant son left Slocan Community hospital Wednesday for their home.

Ice Available Sunday Morning

Owing to the usual Sunday morning practice of the Nelson senior Maple Leafs being called off, the ice will be available for junior or intermediate hockey practices or games tomorrow morning.

$768,270 LOSS ON SETTLEMENT PLAN

LONDON, Feb. 5 (CP Cable)—Civil service appropriation accounts tabled in the house of commons today showed losses on the plan for settlement of 3000 United Kingdom families on Canadian land amounted to $768,270 up to the end of 1935. Of this amount 26.76 per cent or $205,589 has been accepted as the liability of the United Kingdom government.

KING OF WINTER SPORTS Ski-ing By Charles Schaer

Swiss Ski Instructor

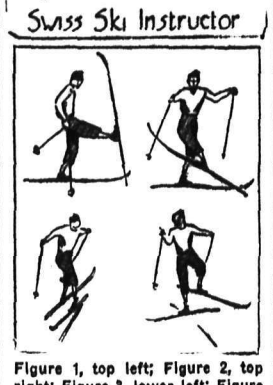

Figure 1, top left; Figure 2, top right; Figure 3, lower left; Figure 4, lower right.

30—THE KICK TURN

The kick turn is used for turning while stationary in preference to stepping around. It is especially useful when climbing in alternate traverses to right and left (zigzagging) to change direction at each traverse. Try it first on the level as follows. Stand with skis parallel and close together, sticks somewhat to the rear of the feet. Take all the weight on the left ski and swing the right leg forward freely.

When the leg reaches the horizontal position, the knee should be straight and the heel of the ski placed on the ground close to the bend of the other ski (fig. 1).

Turning the body to the right, let the right ski swing outwards and down (fig. 2) to a position parallel and close to the left ski. As will be seen from the illustrations, the sticks are held pretty much at arms length and swung around as the body turns. Now lift the left ski around over the heel of the right and place it parallel there too (fig. 4).

On a slope when climbing, the turn should be made uphill whenever possible, the upper ski being turned first. If the slope is not too steep, the ski need not be brought down parallel to the other, but can be placed in the direction of the next traverse. If the slope is too steep to permit of the turn being made uphill, it can be executed downhill paying attention to the following points.

Stand with the skis horizontal across the slope, and close together. Turn the lower ski first and place it parallel with the upper, then carry the upper one around.—Copyright, Central Press Canadian.

Hamson Bowlers Beat Hillyard

John Hamson's mixed team of bowlers defeated S. Hillyard's 1059-986 in a tournament game at the Legion alleys Friday night. Scores were:

HILLYARD

	1st	2nd	Tot.
Mrs. J. Chapman	97	133—	230
B. Whiteside	99	68—	167
T. Sowerby	148	151—	299
S. Hillyard	138	152—	290
Total			986

HAMSON

Mrs. R. Smith	100	100—	200
J Teague	138	125—	263
J. Whiteside	134	120—	254
J. Hamson	181	161—	342
Total			1059

Fowles Bowlers Successful Again

W. Fowles' quartet of trundlers were again successful in the mixed tournament of the Legion bowlers Thursday night, when they chalked up a 1066-901 win over J. Hamson's team. J. Hamson was high man with a 146 singles and a total of 281 points.

Teams and scores were:

W. FOWLES

	1st	2nd	Tot.
Mrs. H. Pitts	132	129—	261
J. Chapman	121	135—	256
S Genest	132	138—	270
W. Fowles	141	138—	279
Total			1066

J. HAMSON

Mrs. R. Smith	75	61—	136
J. Teague	109	127—	236
J. Whiteside	104	144—	248
J. Hamson	146	135—	281
Total			901

Mrs. Peters Is Head of Church Guild, Rossland

ROSSLAND, B. C.—The annual meeting of St. Andrew's church guild was held at the Manse, Tuesday, Mrs. F. S. Peters presiding. The following officers were elected: Mrs. F. S. Peters, president; Mrs. William Blackwell, first vice-president; Mrs. Oswald Bisson, second vice-president; Mrs. Harry. A. Bathie, secretary; Mrs. D. Bangor Jones, treasurer; Mrs. M. A. Henderson, chairman sick committee. Routine business was transacted and plans laid for the annual church supper. Those present were Mrs. A. Bathie, Mrs. Frank. M. Erskine, Mrs. T. W. Reed, Mrs. A. Harrison, Mrs. D. Bangor Jones, Mrs. M. A. Henderson, Mrs. F. S. Peters, Mrs. William Blackwell, Mrs. Oswald Bisson and Mrs. Howard Ferguson.

Trail Bantams May Enter B.C. Loop

Winnipeg Pee Wees to Play in Trail on Tour

TRAIL, B.C., Feb. 5.—In line with the popular practice in other western provinces, it is possible that a bantam hockey playdown will be staged in British Columbia in the near future, Fred Edmunds, chairman of Trail Hockey Booster club, said Thursday. While such a series might not be arranged this year, plans are going forward for what will likely be an exhibition series between Trail and Vancouver rep bantam teams at the coast. Interested persons both here and in Vancouver are working on the idea.

If the necessary backing can be obtained here to send out a team, such a series would likely take place in the latter part of March, Mr. Edmunds added. Plans were discussed at a meeting of the executive Wednesday night. Vancouver sponsors have signified their willingness to pay a fair share of the expenses.

PEE WEES POPULAR

In the offing also, Mr. Edmunds said, was a series here with Winnipeg Pee Wees, touring bantam puck teams which proved a sensation in their swing through western Canada last year. Two teams play against one another on most of their appearances but if they showed in Trail it was felt that a better drawing card would be to provide local opposition. Trail bantams were strong enough to give the visitors a "run for their money" Mr. Edmunds believed.

Pee Wees are anxious to include Trail in their western tour and the local executive is working on the idea now.

MINERS WIN AT BEAVERDELL

BEAVERDELL, B.C. Flashing a much improved brand of hockey, the H.B. Miners left the Beaverdell Stars trailing on the small end of a 6-3 score here Sunday.

The Miners opened the scoring when Seaman scored on a solo effort. Five minutes later he repeated on a beautiful pass from Watson. Just before the period ended, A. Day drilled a hard one at McDonell and Roberts, trying to clear, pushed the puck in.

From the faceoff for the second period, the Stars pressed their opponents hard but after four minutes of play A. Day broke free, beat the defence and gave Seaman a pass for another goal. With the score 4-0 the Stars pulled up their socks and Kernaghan scored twice in five minutes. Johnson was credited with an assist on the second goal

The Miners went scoreless in the final stanza but Roberts collected a goal on a pass from Cranna.

T. Crowe shone brilliantly on defence for the Miners. His partner, F. Day, also turned in a sparkling performance. Kernaghan was the headliner for the Stars.

L. Lycentе handled the bell. Johnson and H. Bakke were the only players to receive enforced rests.

Lineups:

Stars: McDonell; R. Bakke and H. Bakke; Johnson, Kernaghan and Houlind; Cranna, Foyle, Richter and Roberts.

Miners: Crocker; T. Crowe and F. Day; A. Day, Watson and Seaman; Dalton and E. Cousins.

Pattullo Thinks Provinces Will Back Up Ottawa

OTTAWA, Feb. 5 (CP).—Premier Pattullo of British Columbia, saw no serious difficulty today in lining up the provinces behind a scheme of amendments to the British North America act aimed at the social and economic improvement of Canada.

There was no need, or desire on the part of anyone, to bring into discussion the educational and religious rights enjoyed by any minority, he said. With that eliminated he felt there would be no obstacle placed in the way of amendments in other lines.

The west coast premier is in Ottawa negotiating agreements concerning various matters involving the Dominion and the provinces, including unemployment aids, public works agreements. He will be joined here tomorrow by his attorney-general, Hon. Gordon Sloan.

WINE INDUSTRY

Wines produced in 1935 and placed in store for maturing totalled 2,559,505 gallons with an inventory of $890,583, while the fermented wines bottled or sold in bulk during the year totalled 2,666,524 gallons valued at $3,489,320. Other products were valued at $169,909. Wines produced and placed in storage for maturing amounted to 3,690,994 gallons valued at $1,177,866 in 1934; the fermented wine sold, bottled or in bulk during the year aggregated 3,292,643 gallons at $3,947,263. There are 50 establishments in Canada, of which 42 were in Ontario, six in British Columbia, one in Quebec and one in Saskatchewan. The imports of wines in 1935 were valued at $1,029,974 and the exports $14,491.

NEW YORK (CP)—An expedition to study wild life in New Guinea is being planned by the American Museum of Natural History. It will use a flying boat with a cruising radius of 4,000 miles.

The flight of certain insects is so swift that even fast airplanes would have difficulty in matching their speed.

the PRESS BOX by ERIC RAMSDEN

Hockey opinions picked up here and there about the town and district—and worth thinking about:

Albert Euerby, if his hockey continues to improve, may get a bid for a pro tryout next season.

Glenn Vickers, booked to play his favorite position at center Saturday night, may be extremely valuable to Nelson Maple Leafs if he works as hard in Kootenay games as he did playing with the Alaskan Polar Bears here.

Pat Egan could become an effective body checker; if he was content to check his man and not smear him all over the ice.

Kimberley hockey fans are pulling for Nelson Maple Leafs to beat Trail Smoke Eaters; and believe they can do it.

Scotty Ross' Trail Tigers, junior squad, is going quite as far this season as it did last; possibly further if at full strength.

The sooner the Nelson Hockey association adopts completely and wholly C.A.H.A. regulations for junior, juvenile, bantam and midget hockey, the easier and more efficient officials of it will find their administration.

Juvenile hockey is going to produce several fine hockey players in Nelson in a few years; if present performance is any indication.

Jimmie Niven of the Panther juveniles is the best shot in Nelson hockey circles.

There ought to be an argument or two result from these opinions. They're not mine but I heartily subscribe to them.

Fans Guessing Miner Strength Hockey Tonight

Just what Rossland Miners will do when they take the ice at the civic centre arena tonight is something Nelson fans would like to know. It will be the fourth meeting of Miners and Maple Leafs this season. So far Nelson is one up.

Miners have had an up and down career in the league to date this season, and were apparently hitting into a real winning streak when sickness cut out several valuable players and the weakened team absorbed a succession of reversals. But it's a team that's just as likely to break out with another victory rush and make it tough for the Maple Leafs in tonight's struggle.

F. A. C. Protests Panther Victory

After being held scoreless until half way through the second period by the hard-working Fairview club, the Panthers broke loose in the latter half of the session to score four goals and added three more in the last period to win their fifth consecutive league game by a 7-0 score on Friday. Previously to the start of the game, Bert Ramsden, captain of the Fairview team, advised the Panthers' coach that the Fairview club was playing the game under protest on the grounds that Bud Emery was no longer eligible to play in the midget league through having appeared in three juvenile games, also that Alfred Ball was over midget age.

Bud Emery scored four goals with Fred Parks getting the other three. Howie Breeze and Alfred Ball were credited with assists. Art Matheson and Ted Cornfield were penalized together in the second session and in the last period Alfred Ball and George Milne were banished together.

The teams were:

Fairview A.C.: Tommy Cookson, Everett Kuhn, Cecil Maloney, George Milne, Alsid Desireau, Art Matheson, Bert Ramsden, Emmett Anderson, Jack Morgan, Reg Newell, Dennis George, Gordon Smith.

Panthers: Doug Blais, Jack Morrison, Fred Parks, Ted Cornfield Bud Emery, Howie Breeze, Stewart McIntosh, Eugene Maglio, Alfred Ball, Donnie Hunter, Albert Arnott.

Jim Niven and Benny McCreight refereed the game.

Skiers Merry at Annual Dance

Skiers and friends gathered in the gaily decorated Eagle hall when the Nelson Ski club entertained at its third annual dance Friday night.

The hall, resounding to the merry voices of the crowd, was decorated with green and white streamers, rows of fir boughs, crossed skis and poles and wheels formed from green and white streamer paper.

Supper was served from a decorated table.

Committee in charge consisted of Mrs. Jack Boyce, Mrs. Murray Clark and Mrs. Jack Annable.

REMEMBER WHEN?

By The Canadian Press

Nine years ago tonight Frenchy Belanger, Toronto flyweight, was stripped of his world title by Frankie Genaro in a 10-round bout at Toronto. Belanger previously had won a close decision over the New Yorker but the return bout was never in doubt after the halfway mark. Belanger slipped into obscurity. Now he serves beer in a Toronto tavern.

South Slocan to Meet the M. R. K.'s

South Slocan's midget hockey team will play an exhibition game with the M. R. K. bantams at the civic centre arena Saturday at 11 a.m., filling the vacancy in the morning's hockey card made by advancing the Scout-M. R. K. bantam league game to Thursday night. The visiting team comprises both midget and bantam players, captained by Ronnie Edwards, and sponsored by Lieut.-Col. John Murray.

Salmo Is Scene Boxing Tonight

Bill Flagel of Ymir and Al Kenney of Canal Flats, heavyweights, will provide the spotlight bout in Jack Vardeen's "Little Madison Square Garden" boxing show at Salmo tonight. Flagel, who has appeared twice on Nelson Sports club shows, has tough opposition in Kenney, an experienced glove tosser.

Tim Paris meets George Barnett of Ymir in a six-round semi windup. Prelim bouts include Gordon Nelson vs. Vernon Chrysler of Ymir; Alan Kalstrom vs. Robert Kuhn, Gus Flagel vs. "Terror" Roach of Salmo; and Stan Castle vs. Ernie Pounder.

Miss Martin Makes Mark in Ten Pins

Miss Kay Martin, lady 10-pin trundler spilled the maples for a 210 single in a game of 10 pins on the Gelinas alleys Thursday to set the high point for lady bowlers on these alleys so far this season.

Groups of ladies have been practicing on the alleys regularly, and are expected soon to start a competition.

LAZZERI SIGNED

NEW YORK, Feb. 5 (AP).—Col. Jacob Ruppert, owner of New York Yankees baseball club, announced tonight he had effected a compromise with Tony Lazzeri on the veteran second baseman's salary for the 1937 campaign. Lazzeri, who returned his contract which called for $12,000, the same amount he received last year, had asked for $16,000 for the coming season. Ruppert declined to say what figure had been agreed upon. The guess was around $14,000.

Tomatoes absorb odors more easily than any other fruit.

ACES REPLACE BUDDIES; BEAT PICK-UP GIRLS

Trail Buddies girls' basketball squad called off their game with the Nelson reps late Friday afternoon and the league-leading Aces played a pickup team as a preliminary to the Trail Colombos vs Nelson senior men's game. The Aces were working to perfection, and they took a convincing win over the pickups by a 28-12 score.

Elvera Matheson played her best game of the season to score 10 points for the winners. Doreen Dunnett was second with eight points

The half-time score showed the Aces leading 16-4, but the pickups got working together in the second half to make the game close

The teams were:

Aces: Doreen Dunnett, Margaret Thompson, Elvera Matheson Almeda Graves and Isabel Donovan.

Pickups: Hazel Spiers, Pauline Stangherlin, Rosa Stewart, Eva Hendrickson, Doreen Long, Edna Gormley, Deannie Wallace, Mary McDougall.

Steve Smith and Max DesBrisay refereed.

Girls Basket Contest Clean

A feature of Wednesday evening's girls' basketball league game between the Candy Box Maple Leafs and the Aces was the fact that only three personal fouls were called on both teams in the entire game, and the fact that four of the five free shots given were converted.

Two fouls were called against the Aces, with Hazel Spiers converting three shots out of four throws. Isabel Donovan converted the only free throw given the Aces. While several of the girls were still feeling the effects of severe colds, Pauline Stangherlin of the Candy Box club was the only player unable to play.

Forsey Scores as Rangers Draw

LONDON, Feb. 5 (CP Cable).—Earl's Court Royals, cellar team of the National hockey league, won its fourth victory in 27 starts tonight, ending a long losing streak with a 6-5 win from Streatham. Southampton Vikings and Earl's Court Rangers played a 4-4 tie in a game at Southampton.

Don Willson of Bradford, Ont., Jack Forsey of Calgary and Kimberley, and Howie Peterson of Newmarket, Ont., scored for Rangers.

Ernie Elliott on Roster of Tigers

Ernie Elliott announced on Thursday evening that he had never signed any agreement to play for the Hawks club this season, and that he had signed to play for the New Grand Tigers during the balance of the local hockey season.

Sam Pasacreta has originally signed as a forward and may revert back to forward duty, although both Pasacreta and Elliott will be carried as goalies.

Junior Hockey League Standing

	W	L	D	Pts.
Fairview A. C.	5	1	1	11
N.G. Tigers	4	2	1	9
Hawks	0	6	0	0

Insist on "GRANT'S BEST PROCURABLE"—The Original For Sale at Vendors or direct from "Mail Order Dept." Liquor Control Board, 847 Beatty Street, Vancouver, B.C.

This advertisement is not published or displayed by the Liquor Control Board or by the Government of British Columbia

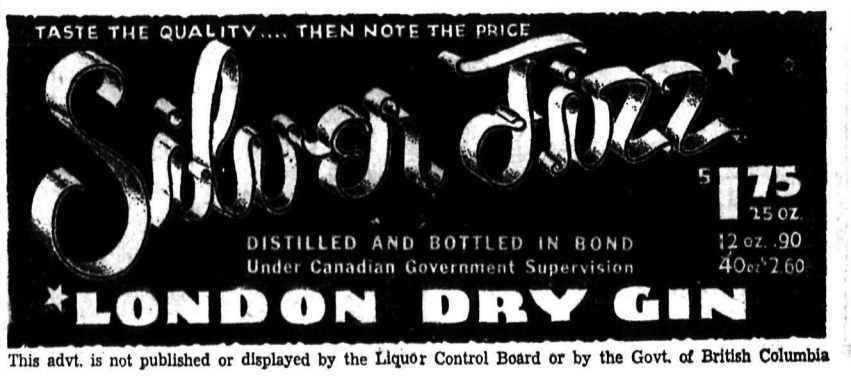

This advt. is not published or displayed by the Liquor Control Board or by the Govt. of British Columbia

SHOP and ADVERTISE the CLASSIFIED WAY

The BLOODHOUNDS BAY

By WALTER S. MASTERMAN

COPYRIGHT: RELEASED BY CENTRAL PRESS ASSOCIATION

CHAPTER 48

Selden turned the car round in the direction of Grinfold, and proceeded up the road at a good pace. After going for about half a mile, to the astonishment of the occupants, Selden steered the car under a large overhanging tree and switched off all the lights. He waited in the dark, listening intently, and the others held their breath in tense excitement. They heard the sound of a car coming from the village, approaching rapidly at a cracking pace on such a night, and the great headlights swept the road. It passed them in a whirl of mud and water from the sopping road, the rain showing in a myriad tints before the headlights. Selden laughed heartily, and quietly switched on the lights, turning leisurely back in the direction they had come, and into a side road that led to the Abbey. Away to the left on the high ground the lights of Graham's Manor gleamed from the upper windows, but all the ground floor was in pitch darkness.

And then out of the night they heard the ominous sound of the deep baying of the bloodhounds; and the twins clung to Sylvia in sudden terror.

Reid got out to open the gate, and the car bumped its way down a mere track of the main drive, and drew up at the desolate unlighted pile of the Abbey, silent and deserted. Once inside, and the door shut, a sense of security came to the party, and Selden switched on the lights and led the way to the library. He had brought a big basket from the inn filled with provisions which would obviate going to the servants' part of the house, and soon the fire was alight and the kettle simmering.

Wont' the Colonel be annoyed?" Reid asked, looking up from the fireplace where he was attending to the fire.

"Colonel Graham!" Selden laughed softly. "That message never came from him. I saw him at the inn, and he had just returned from Grinfold. It was a clumsy ruse, but only shows, Jack, that my irksome precautions are not useless."

The time passed pleasantly enough, though there was an atmosphere of expectancy which could not be banished. Selden looked at his watch, and rose quickly. "Time I was going," he said. Don't be frightened, children, you are quite safe, and can go to bed. Tomorrow night you will be safe in your own rooms."

"You are going to leave us?" Reid said, none to pleased.

"It is absolutely necessary. But I can assure you of this, no one shall interfere with you tonight, and I shan't be far away."

"But I suppose it's no good asking you questions?" Reid said almost petulantly. "I should have thought that with this huge place entirely empty, and the fact that the attack last night showed that the hiding place is known, the danger would have been more real."

Selden clapped Reid heartily on the back. "My dear Jack, some little time ago you were complaining to me, with some heat, that you were not going to allow our young friends to be used as a bait to catch the fish. Now I have set my trap instead. That alters matters, doesn't it?"

A sudden misgiving came into Reid's mind—he took the other by the shoulder almost roughly. "You are going into danger."

"It's my trade," Selden said, smiling still. "From being the hunted I have become the hunter, and I hope to have my beasts caught before tomorrow."

"Good Luck to you—I wish I could come with you."

A whimsical smile crossed Selden's face. "You will be more useful here, and will be able to keep Miss Lawrence company when the children have gone to bed."

He went out without waiting for any comment.

* * *

The Bull Inn was doing a roaring trade in the last hour before closing time. Reports of the strange happenings at the Abbey had brought strangers from Grinfold and places further afield, and there were newshawks come to get a "story" for their papers. Selden drew his car up a short distance from the front entrance and walked round to the back, going in from the garden. A babel of talk sounded from the bar, and Selden caught a brief glimpse of the expugilist in his shirtsleeves, his mighty arms bared, serving out drinks, with the sweat of his labor covering his face.

Turning from this busy scene, Selden entered the exclusive smoking room where he had first met Colonel Graham. Here were a few of the most regular customers, who looked up with annoyance at the entry of anyone to their sanctum, but Selden was known by sight, and they were satisfied.

The maid was busy here, as the potman and even the chauffeur had been roped in to serve at the main bar and the billiards room.

The girl approached Selden, who, to establish his footing, requested her to take orders all round. The talk was all of the Abbey, and of James, the butler, who had suddenly become a huge and monstrous figure of crime, for arrest is invariably taken for a proof of guilt with such people. It appeared that most of those present had always thought he was a "wrong un", and expected that this was not the first time that he had been in the hand of the police. In fact, not a shred of good was left to James when they had finished with him.

The girl returned with a huge tray, far too heavy for her, and Selden took it and passed the drinks round. The girl was standing at the doorway waiting, and the detective gave her the tray, and held out a 10-shilling note. His back was to the room, and the door was half open.

"Have you any news for me?" he whispered.

"Mrs. Thornton has gone up to Paynton Manor. Colonel Graham asked her to come to make a statment," the girl told him.

"Good heavens!" Selden muttered under his breath. "When did she go?"

"About half an hour ago."

"She is staying here, tonight?"

"Yer, sir, Mr. Hucks is expecting her back, and I have some supper waiting for her in the dining room."

"It's now a quarter to 10—you close at 10?"

"Yes, sir," she smiled at him. "I expect it'll take 10 minutes or so to get them all out tongiht, and the village cnstable is over at Grinfold."

"When you bring my change, say I'm wanted on the phone," he whispered.

Selden turned back into the room, where tankards and glasses were raised to wish him luck. He raised his own, and waited with what patience he could for the girl to return. With the congested state of the bar, it took some minutes, during which Selden had to exchange courtesies with the farmers.

"Your change, Mr. Selden, and you are wanted on the phone."

"Thank you," he said quietly, leaving her tip on the tray and rising with apologies. He would not be long, he said.

The telephone was in the hall, and Selden very carefully shut the door leading to the bar and took off the receiver.

He called up Paynton Manor, and heard the slow thick tones of the native servant.

"Can I speak to Colonel Graham, please — Mr. Selden is my name."

"I am sorry, sar, the Colonel has gone to bed in his room in the roof, and we have orders not to disturb him."

"But this is very urgent," Selden insisted.

(To Be Continued)

Nelson Daily News

Member of the Canadian Daily Newspaper Association

TELEPHONE 144
Private Exchange connecting to all Departments

Supscription Rates

Single copy ..... $ .05
By carrier per week ..... .25
By carrier per year 13.00

By mail in Canada to subscribers living outside regular carrier areas per month 60c; three months $1.80 six months, $3.00. one year $6.00.

United States and Great Britain, one month 75c, six months, $4.00 one year $7.50.

Foreign countries other than U. S. same as above plus any extra postage.

LOST AND FOUND

FOUND—LITTLE BLACK PUPPY. Phone 284L. Address 802 Mill St. (4785)

To Finders

If you find a cat or dog, a pocketbook, jewelry or fur, or anything else of value, telephone the Daily News. A "Found" Ad will be inserted without cost to you. We will collect from the owner.

MOTORCYCLES

MOTORCYCLES

Now is the time to start making payments for Spring delivery. Several good Used Machines on hand, ranging from $125.00 to $425.00.

1 FRANCIS BARNETT SINGLE, only run 100 miles $165.00
1 INDIAN SCOUT $150.00
1 INDIAN SCOUT, just rebored $175.00
1 INDIAN SCOUT, like new $250.00
1 HARLEY-DAVIDSON 74, like new, only run 13,000 miles $275.00

SEVERAL OTHER GOOD BUYS
Write for Literature
PALMER RUTLEDGE
TRAIL, B.C.
(4781)

PERSONAL

MARRY — INTRODUCTIONS BY private letters. Hundreds of members everywhere. Teachers, nurses, farmers' daughters, widows with farms and property. Also ranchers, farmers, business men and railroad men seeking mates Particulars 10c. Canadian Correspondence Club, Box 128, Calgary Alta. (4300)

HIGHEST CLASS RUBBER goods Our quality and service will amaze you 27 latex for $1.00 Goods shipped same day as ordered Packed plain. Free catalogue for men or women on request. Imperial Distributors, 152 Burrows Ave., Winnipeg, Man (4512)

MEN! GET VIGOR AT ONCE! NEW Ostrex Tonic Tablets contain raw oyster invigorators and other stimulants One dose peps up organs, glands. If not delighted maker refunds few cents paid Call, write, Mann-Rutherford Co. (4665)

MARRY RICH. SEND 10c (stamps) for photos and P.O. addresses of rich and beautiful women desiring marriage. Jane Fuller Club Box 1888D, Milwaukee, Wisconsin. (4643)

SONGS, POEMS WANTED—SUCcessful composer invites authors to submit lyrics. Write "Composer" (46), Rays Advt. Agency. Cecil Court, London, W.C.2, England. (4779)

PRIVATE HOME KINDERGARTens pay. We start you. Canadian Kindergarten Institute, Winnipeg (4776)

FARM LANDS

GOOD FARM LANDS FOR SALE on easy terms in Alberta and Saskatchewan Write for full information to 908 Dept of Natural Resources. C.P.R. Calgary Alta (4662)

ROOM AND BOARD

ROOM & BOARD, HOUSEKEEPing rooms. 723 Latimer. Ph. 265. (4726)

BOARD AND ROOM. GENTLEmen preferred. Phone 755X. (4690)

ELECTRICAL

HOIST MOTORS

Wound rotor motors in stock from 10 h.p. to 250 h.p. at various speeds. Enquire—
CROSSMAN MACHINERY COMPANY, LIMITED
59 Alexander St., Vancouver, B.C. (4666)

POULTRY FOR SALE

"CHICKS WHICH GIVE RESULTS"

LEGHORNS

Unsexed	Pullet Chicks
$ 12 per 100	$ 26 per 100
$110 per 1000	$125 per 500

ROCKS AND REDS

$ 14 per 100	$ 28 per 100
$130 per 1000	$135 per 500

LIGHT SUSSEX

$ 16 per 100	$ 32 per 100

Government approved. Blood-tested stock. It will pay you to see our illustrated booklet. Write now. It's free.

RUMP & SENDALL LTD.
Langley Prairie, B.C.
(4682)

BABY CHICKS AND SEXED PULlet Chicks. White Leghorns exclusively. All breeding stock on our farm mated to pedigreed males. Government approved and blood tested. Price list on request Place orders early to insure date preferred. M H. Ruttledge, Derreen Poultry Farm, Sardis. B.C. (4731)

UTILITY R. I. R. COCKERELS from prize winning stock. $3 each del. T. Roynon, Nelson. (4 80)

LIVESTOCK WANTED

GOOD SOUND FARM HORSE. Weight about 1200 lbs. 10 or 12 yrs. old. Please state price. J. Hiemstra, Ross Spur. (4783)

HELP WANTED

APPLICATIONS WILL BE RECeived for position of police constable for the city of Trail police force, preferably with previous municipal police experience and stenographic and shorthand qualifications. Application forms will be furnished on request and must be completed in applicant's own handwriting and returned to the undersigned by February 20, 1937. John Laurie, Chief Constable, Trail. (4774)

A LESSON FROM THE DEPRESsion. Be a civil servant—Postman, Customs Examiner, Clerk, Stenographer, etc. Free Booklet "How to Get a Government Job. M.C.C Civil Service School, Winnipeg (4777)

YOUNG LAD, DEPENDABLE Able to milk and help with farm work. Wages $10 a month. J Hiemstra, Ross Spur P.O. (4782)

GOOD ALL-ROUND BAKER. IMmediately. Write Ideal Bakery Kimberley, B.C. (4673)

FOR SALE

PIPE & FITTINGS ETC. —

30,000 ft. 1" used Pipe 5c per ft.; 7000 ft. 1¼" Pipe, 7c per ft. Full line new and used Galv & Black Pipe & Fittings, all sizes at reasonable prices—Extra heavy slate surface Roofing with nails & Cement (about 80 lbs per roll) $2.50—Guaranteed Paint of good quality for all purposes, white, cream grey & green. $2.25 per gallon—New and used Belting—Plumbing Supplies —Steel & C I Pulleys Wire Rope—Poultry Netting —Galv. Iron — Barbed Wire—Grain & Potato Sacks—Canvas—Doors & Windows.—Hose Merchandise & Equipment of all descriptions Enquiries solicited.
B. C. JUNK CO.
135 Powell St. Vancouver, B. C (4778)

1 H.P. AIR COOLED STATIONARY engine. Apply Branburg's Auto Wrecking, Vernon St., Nelson (4769)

MAZZONI PIANO ACCORDION 120 bass, $150. Cash; terms if desired. Apply Box 513, Nelson. (4651)

We carry largest stock reconditioned pipe and fittings suitable for all purposes Write Swartz Pipe Yard 220 St. E. Vancouver, B.C. (4746)

PIPE AND FITTINGS
CANADIAN JUNK Company Ltd
250 Prior St. Vancouver B C (4747)

HEINTZMAN UPRIGHT GRAND piano, in splendid condition. Phone 242R. (4729)

FOR SALE — BARRELS, KEGS sugar sacks, liners McDonald Jam Co., Ltd., Nelson, B.C. (4748)

YOU TOO CAN SAVE AT THE ARK STORE. (4749)

SITUATIONS WANTED

EXPERIENCED STENOGRAPHER, mining, legal and general, wants part or full time work Phone 597L2 or write Box 4745, News. (4745)

GIRL WANTS WORK BY DAY OR hour, immediately. Phone 106. (4766)

GIRL DESIRES ANY KIND OF work. Phone 338R. (4744)

WANTED

WANTED TO BORROW $4000 against good security, payable in monthly payments. Good interest For further particulars write Box 4743, Daily News. (4743)

SMALL PORTABLE SAWMILL with power. Marc Dumont, Rosebery, B.C. (4767)

FOR RENT, HOUSES, APARTMENTS, ETC.

SPARE ROOMS ARE RENTED TO PAYING ROOMER

Homes having spare rooms rent are getting an extra come. They keep the sp rooms rented by advertis them through the NELS DAILY NEWS Classified A vertising Columns.

PHONE 144

FURNISHED HOUSEKEEPI rooms for rent. Annable Blo (46

FURN. HOUSEKEEPING ROO Close in. Ground floor. 303 Wa (47

TERRACE APTS Beautiful mod frigidaire equipped suites. (46

SIX ROOM HOUSE, 705 STANL Street. Furnace. (46

DOGS

REGISTERED CHESAPEAKE Springer Spaniels; Airedales; work or exhibition. Whatsh Kennels, Needles. (45

MALE WIRE HAIRED PUPP reg. stock, $10. Ph. 397L. Box 7 (47

FUEL

Lethbridge Royal View

Lump per ton $10.5
Stove per ton $9.00

The hottest coal for house u

Williams Transfe
609 Ward St. Phone 106
(4742

BRINGING UP FATHER

By Geo. McManus

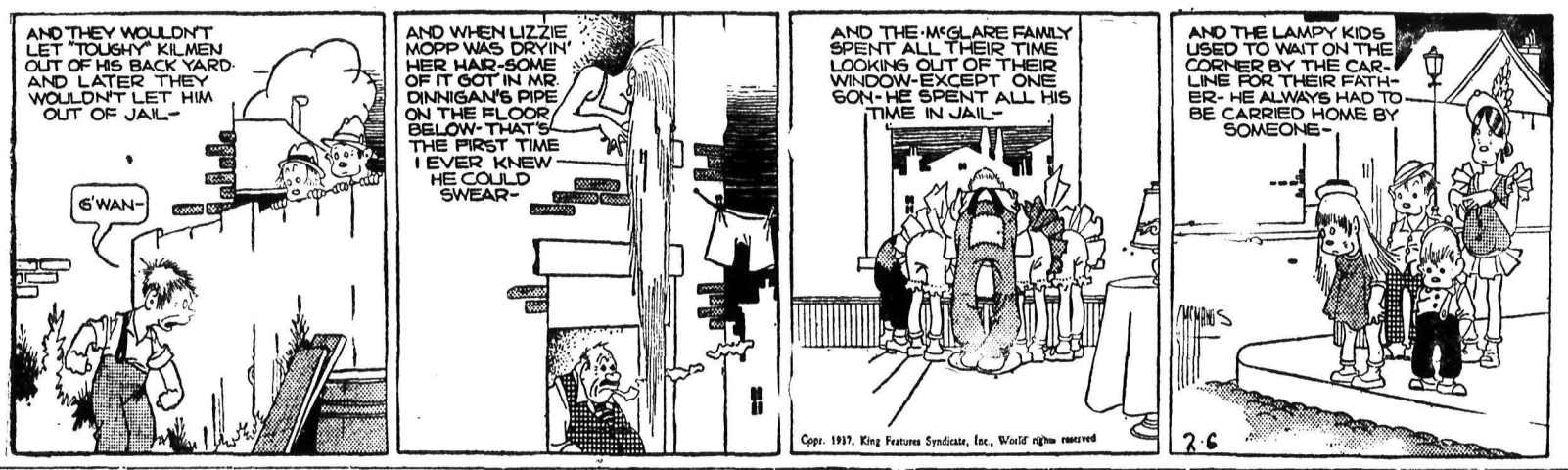

TILLIE THE TOILER

By Russ Westover

THE GUMPS

By Gus Edson

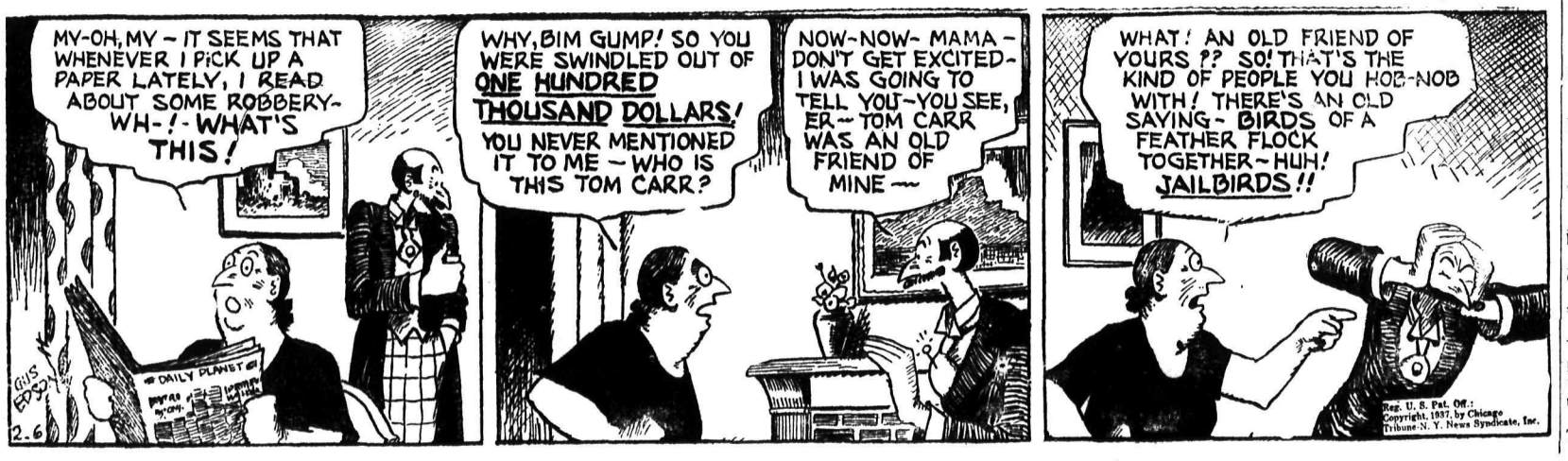

Business and Professional Directory

Architect

W. F. WILLIAMS, ARCHITECT North Shore. P.O. Box 520, Nelson. (4756)

Assayers

E. W. WIDDOWSON, PROVINCIAL Analyst, Assayer, Metallurgical Engineer. Sampling Agents at Trail Smelter 301-305 Josephine St., Nelson, B.C. (4700)

GRENVILLE H GRIMWOOD Provincial Assayer and Chemist 618 Baker street. Nelson. B C P O Box No 726. Representing Shippers interest at Trail, B.C. (4701)

Automobile Radiator Repairs

NELSON RADIATOR WORKS
Expert Repairs
New Cores Installed
Capitol Motors Building
(4702)

Chiropractors

J R McMILLAN, D C., PALMER graduate. McCulloch Blk., Nelson (4703)

W. J BROCK D.C. 15 Years' Experience. Gilker, Blk., Nelson. (4704)

Engineers and Surveyors

H. D DAWSON Nelson, B.C. Mine Surveys and Reports (4705)

BOYD C AFFLECK, Fruitvale. B C British Columbia Land Surveyor Reg Professional Civil Engineer (4706)

Funeral Directors

SOMERS' FUNERAL HOME
702 Baker St. Phone 252
Cert Mortician. Lady Attendant
Modern Ambulance Service
(4707)

Insurance and Real Estate

ROBERTSON REALTY CO., LTD Real Estate, Insurance, Rentals Baker St. (4708)

R. W DAWSON, Real Estate, Insurance, Rentals Next Hipperson Hardware, Baker St. (4709)

C D BLACKWOOD Insurance of every description Real Est Ph 99 (4710)

H E DILL, AUTO AND FIRE INsurance, Real Estate. 508 Ward St (4711)

J E ANNABLE, REAL ESTATE Rentals, Insurance. Annable Blk (4712)

LIFE, FIRE, AUTOMOBILE INSURance. P. E. Poulin. Ph. 70. (4713)

CHAS F McHARDY INSURANCE Real Estate. Phone 135. (4714)

Machinists

BENNETT'S LIMITED
For all Classes of Metal Work Lathe Work, Drilling Boring and Grinding. Motor Rewinding. Acetylene Welding
Telephone 593 324 Vernon Street (4715)

Notaries

D. J. ROBERTSON, NOTARY Public. 305 Victoria St., Nelson (4716

Patents

AN OFFER TO EVERY INVENTor, list of wanted inventions and full information sent free. The Ramsay Company, World Patent Attorneys, 273 Bank St., Ottawa (4717

Photography

FILMS DEVELOPED AND PRINTed, any size, 25c. Reprints, eight for 25c Deckled edge prints Valuable coupon. "Better prints at lower cost." KRYSTAL PHOTOS Wilkie, Sask. (4718)

Sanitariums

LOIS BRANDON
PRIVATE SANITARIUM
WOMEN ONLY
E1216 Newark Ave. Phone Lakeview 2870, SPOKANE, WASH. (4363)

DR. ALDRICH, SPOKANE, WASH Heart, Stomach, Kidney, Bladder Diseases treated. X-ray work. (4720)

Sash Factory

LAWSON'S SASH FACTORY Hardwood merchant, 217 Baker st (4721)

Second Hand Stores

WE BUY, SELL & EXCHANGE furniture, etc. The Ark Store. (4722)

NICE RANGE DRESSER, HEATers, etc., at MRS. RADCLIFFE'S. (4723)

Watch Repairing

H. H. SUTHERLAND
Watchmaker and Jeweller
Rutledge block, Baker St., Nelson. "When Sutherland repairs your watch it is on time all the time." (4724)

SPECIALIST. REASONABLE Work guaranteed. P. Boyle, Vernon St. (4725)

Classified Advertising Rates

11c a Line

Minimum 2 Lines

2 lines, once	$ .22
3 lines, once	.33
4 lines, once	.44
2 lines, 6 times	.88
3 lines, 6 times	1.32
4 lines, 6 times	1.76
2 lines, 1 month	2.86
3 lines, 1 month	4.29
4 lines, 1 month	5.72

All above less 10% for prompt payment.

Box numbers 11c extra (less 10% for cash). This covers any number of insertions.

Mining and Market News

WHEAT SOARS

News of Near Famine in Europe Helps

WINNIPEG, Feb. 5 (CP). — Reports of approaching famine in parts of Europe, and a growing awareness among importers of rapidly diminishing world wheat supplies, resulted in sharp boosts on the Winnipeg grain exchange today. At the close of an erratic session values were 2⅝-2 cents higher. May $1.26⅝, July $1.22 and October $1.11½. A late rush to buy by European importers boosted the day's export sales of Canadian wheat to 700,000 bushels.

CHICAGO, Feb. 5 (AP).—*In the face of tumbles in securities, wheat went strongly upward late today as well as early, and scored 2½ cents a bushel maximum gain. Demand for wheat by importing countries, together with suggestions of approach of famine in parts of Germany, Spain and Poland, was the dominating market factor.*

SMELTERS OFF

MONTREAL, Feb. 5 (CP).—A late selling wave swamped the early recovery movement on the stock market today and left the list with more losses than gains. C.P.R. was down ½ at 16 and National Steel Car and Canadian Car ¼ each at 53½ and 19¼, respectively.

A weak metal list found Smelters off 1¼ at 76½ and Nickel ¾ at 64. Noranda added ¼.

Bright Spots of the Week

By the Canadian Press

MONTREAL.—Canadian National railways are placing orders for $20,000,000 of rolling stock with maritime, Quebec, Ontario and Manitoba firms.

ST. JOHN.—Ford Motor Company of Canada will erect a $225,000 building here to house sales and service headquarters for the maritime provinces.

FORT ERIE, Ont.—Net profit of the Buffalo & Fort Erie Public Bridge company in 1936 was $40,149, or four times that of the previous year, the heavy tourist business accounting for the increase.

SAULT STE. MARIE, Ont.—January prepayment of taxes set a record at $49,802, exceeding the previous January collections by 18 per cent.

MONTREAL. — Another newsprint machine is being tuned up to start operations this spring at the plant of St. Lawrence Paper company.

OTTAWA. — Income tax collections in the 10 months ended January 31 reached $95,720,849, an increase of 24 per cent over collections for the same months of the previous fiscal year.

NIAGARA FALLS, Ont. — Number of persons drawing relief in Niagara Falls fell from 4639 in January, 1936, to 3410 in January, 1937, a decline of 27 per cent.

MONTREAL.—Newsprint exports in December totalled $9,900,000 compared with $9,500,000 in December a year ago, showing an increase of four per cent.

N. Y. SLUMPS

NEW YORK, Feb. 5 (AP).—Stocks suffered a relapse in today's market, many dropping 1 to 5 points, following upon President Roosevelt's proposal to congress that the supreme court membership be increased if necessary.

Wall street, on the whole, seemed to have been surprised by the chief executive's move and nervous traders unloaded holdings at rapidly declining bids. Some, however, thought that nothwithstanding the generally unexpected message from the White House, a sharp reaction had been overdue in view of the lengthy price advance.

Transfers totalled 3,319,810 shares compared with 2,388,480 Thursday.

INDUSTRIALS FIRM

TORONTO, Feb. 5 (CP).—Industrial listings of Toronto exchange today maintained a show of firmness, registering a small gain in the index, although interlisted leaders were off fractions.

Ford A gained ¾ to 27¾. C.P.R. went a half point down and Nickel took a loss of ⅜. Smelters weakened and Brazilian was up a minor fraction.

National Steel Car showed a loss of a point or more. Steel of Canada issues were up ½ to a point and Page Hersey had a gain of 2 points.

Winnipeg Grain

WINNIPEG, Feb. 5 (CP).—Grain futures quotations:

	Open	High	Low	Close
Wheat:				
May	125⅝	126⅝	125⅛	126⅝
July	121½	122⅛	120¾	122
Oct.	110¾	111½	110¼	111½
Oats:				
May	55⅝	56	55⅜	55⅝
July	52¾	53⅛	52½	52¾
Barley:				
May	81¾	81⅞	81	81¼
July	70¾	71	70¼	70¾
Flax:				
May	170¼	172½	170⅛	170¼
July	170	171¼	170	170
Rye:				
May	107½	109⅛	107¼	108⅝
July	103½	104½	103⅜	104⅜
Oct.	—	—	—	91

Cash Wheat: No. 1 hard 127⅝; No. 1 Nor. 127¼; No. 2 Nor. 125⅝; No. 3 Nor 122⅝. Nos. 4 Nor. and 1 A.R.W. 116⅝; No. 5 wheat and No. 4 special 112⅝; No. 6 wheat 112⅛; feed 93⅝; No. 1 Garnet 121⅝; No. 2 Garnet 129⅝; No. 1 Durum 154⅝; No. 5 special 106⅝; *No. 6 special 101⅝; track* 125⅝; screenings $15.50 per ton.

Minneapolis Grain

MINNEAPOLIS, Feb. 5 (AP).—Wheat cash: No. 1 heavy dark northern spring 60 lbs.; 1.51½-60½.

Flour, family patents, 7.60-80.

Shipments 23,014. Bran 32.25-50.

Dow-Jones Averages

	High	Low	Close	Change
30 industrials	189.07	184.86	186.01	Off 2.38
20 rails	57.03	55.58	55.93	Off .55
20 utilities	35.83	34.86	35.08	Off .63
40 bonds	—	—	104.79	Off .13

Montreal Silver Quotations

MONTREAL, Feb. 5 (CP).—Silver futures closed easier today, unchanged to 45 points lower. Sales 12 contracts: July 2; Sept. 10.

	Open	High	Low	Close
July	43.75b	44.33	44.32	43.95b
Sept.	43.65b	44.28	44.25	43.90b

REEVES UP FOUR

VANCOUVER, Feb. 5 (CP).—Strength returned to the oil section of Vancouver stock exchange today with gains ranging up to 60 cents. Sales totalled 1,397,982 shares.

Calgary & Edmonton was the center of interest and advanced 60 to 4.40. South West Petroleum jumped 55 at 1.85 and Okalta at 2.70 and Vulcan at 2.45 each gained 50. Lowery Petroleum was up 23 at 82, Dalhousie 30 at 3.00, British Dominions 22 at 76, Ranchmen's 15 at 95, Model 17 at 95, Spooner 9 at 75, Highwood 10 at 52 and Royalite 2.00 at 54.00. Home Oil lost 10 at 3.25. Mercury sold 90,250 shares and gained 3 at 44½.

Pend Oreille advanced 15 to 3.45, Reeves MacDonald gained 4 at 83 and Whitewater lost ½ at 21. B.C. Nickel at 26 and Noble Five at 11 were both unchanged.

Vancouver Sales

VANCOUVER, Feb. 5 (CP)—Mining shares sold on the Vancouver stock exchange today:

Listed: Big Miss 1600; Bralorne 1114; Br Con 2000; B R X 2100; Cariboo 700, Dentonia 9800; Gold Belt 3000; Island Mount 600; Mak Siccar 1500; Minto 4250; Morn Star 13,000; Pioneer 325; Premier Bord 1000; Premier Gold 1600; Quatsino 1500; Reeve MacD 3990; Reno 1100; Salmon 1500; Silbak Premier 10; Sheep Creek 400; Taylor Br 500; Vidette 1000; Wayside 2000.

Curb: Bayview 25,000; Beaver Sil 10,240; B C Nickel 2700; Br Mount 7800; Congress 4200; Cork Prov 10,500; Dictator 17,100; Fairview 6081; Fawn 910; Federal 7000; Geo Cop 100; Geo Riv 3000; Golconda 200; Gold Mount 41,200; Grandview 12,700; Grange 4000; Grull Wihk 7500; Haida 28,000; Hedley Amal 22,550; Hedley Sterling 11,900; Home 18,000; Independence 1000; Indian 500; Koot Flo 53,000; Koot King 500; Lakeview 20,000; Lucky Jim 11,000; Marmot M 13,000; Morton W 6100; Nicola 27,200; Noble Five 17,700; Pend Oreille 510; Pilot 13,100; Porter Idaho 1000; Quesnelle Q 5400; Reliance 1000; Relief Arl 3200; Reward 229,300; Rufus Arg 2000; Ruth Hope 5000; Silvercrest 18,000; Silversmith 1500; United Emp 75,000; Viking 7000; Waverly 13,000; Wellington 14,000; Wesko 9600; Whitewater 14,900.

Metal Markets

NEW YORK, Feb. 5 (AP).—Metals unreceived because of wire delays.

Bar silver steady and unchanged at 44¾.

AT LONDON—Closing: Copper, *standard spot £54 15s; future £54* 16s 3d.

Electrolytic, spot, bid £60; asked £60 5s.

Tin, spot £226 5s; future £227.

Lead, spot and future £26 17s 6d.

Zinc, spot £22 3s 9d; future £22 11s 3d.

Bar silver firm, ⅛ higher at 20 1-16d.

Exchanges

MONTREAL, Feb. 5 (CP).—British and foreign exchange closed easier today. Nominal rates for large amounts:

Australia, pound, 3.9086
China, Hong Kong dollars, .3050
Japan, yen, .2857
New Zealand, pound, 3.9401
South Africa, pound, 4.8710
Switzerland, franc, .2286
(Compiled by the Royal Bank of Canada).

Eastern Sales

MONTREAL, Feb. 5 (CP).—Sales on Montreal stock exchange today included: 3438 Brazilian; 1015 Can Car; 625 Can Ind Alc; 1978 C P R; 250 Cockshutt; 500 Cons Smelters; 545 Int Nickel; 2882 Massey H; 745 *Nat Brew*; 290 *Nat Steel Car*; 720 Noranda; 645 Seagrams; 1610 Shawinigan; 249 Steel CPR; 1160 United Steel.

TORONTO, Feb. 5 (CP).—Sales on Toronto stock exchange today included: 4880 Brazilian; 335 Brew Corp; 185 Can Car; 1705 Can Ind Alc; 3311 C P R; 355 Cockshutt; 145 Cons Smelters; 855 Dist C S; 6474 Ford; 1985 Nickel; 460 Maple Leaf *Mill*; 3780 Massey H; 155 Steel CPR; 1740 United Steel; 525 Walkers.

London Close

LONDON, Feb. 5 (AP).—*Closing*: Brazilian $24½; C P R $16⅞; International Nickel $66⅜; U.S. Steel $101½; Brit American Tobacco 132s 6d; Central Mining £30¾; Courtaulds 57s 3d; Crown £16½; De Beers £18¾; East Geduld £10¼; Mining Trust 8s; Rand £9⅜; Rhodesian Anglo Am. 34s 3d; Rhokana £14⅛; Rio Tintos £23½; Springs 41s 3d; Venterspost Gold 55s 6d.

Bonds: British 2½ pc Consols £83 13-16; British 3½ pc War Loan £104⅝; British Funding 4s 1960-90 £114⅞.

Money

By the Canadian Press

Closing exchange rates:

At Montreal: Pound 4.90 13-32; franc 4.65; US dlr 1.00 1-32.

At New York: Pound 4.89¼; franc 4.65¼; Cdn dlr .99 61-64.

At Paris: *Pound 105.14 fr; US dlr* 21.51 fr; Cdn dlr 21.48¼ fr.

In gold: Pound 11s 11d; US dlr 59.41 cents; Cdn dlr 59.39 cents.

Vancouver Wheat

VANCOUVER, Feb. 5 (CP). — Vancouver wheat cash prices:

	Straight	Tough
No. 1 hard	128⅝	126⅝
No. 1 Nor.	128⅜	126⅜
No. 2 Nor.	124⅝	122⅝
No. 3 Nor.	118⅞	115⅝
No. 4 Nor.	116⅛	113⅜
No. 5 wheat	112⅞	109⅝
No. 6 wheat	106⅝	103⅞
Feed	95⅝	92⅞

OILS FAVORED

TORONTO, Feb. 5 (CP).—Oil listings provided silver lining for today's depressed mining share *market*.

Calgary-Edmonton closed at 4.50, a new high and up 55 cents and other gains were 55 for Southwest Petroleum, 40 for British Do*minion*, 25 cents for Calmont, 15 cents each for Foothills and Dalhousie, 35 for Okalta, 31 for Lowery, 7 for Commonwealth, 23 for Model and a few cents each for *Acme, Highwood Sarcee, Foundation* and Oil Selections.

Mrs. Ritchie Is Buried in Nelson

Mrs. Mary Ritchie, who died, aged 53, in Edmonton Tuesday, was laid to rest in the city cemetery Friday afternoon following a funeral service in St. Paul's United church conducted by Rev. T. J. S. Ferguson.

Hymns sung were "Unto the Hills Around Do I Lift Up My Longing Eyes" and "Abide With Me". Pallbearers were John A. Ferguson John Foggo, William G. Stewart Alexander Dingwall and Captain Angus McDonald.

Mrs. Ritchie, who is the sister-in-law of Alderman A. G. Ritchie, was a resident of Nelson, but was staying in Edmonton while her sons, *Ian and Douglas, were attending* university there.

Nineteen Motor Licences Issued

Nineteen motor vehicle licences and 20 drivers' licences for 1937 have been issued this week by Constable Philip Amsden at the provincial police office. It is expected that beginning next week larger numbers will purchase 1937 licences, for in view of the owners having all February to obtain them, no "days of grace" are to be allowed in March.

Work Certificate for Bear Claim

A certificate of work for four years' work completed on the Bear mineral claim on Hall creek was issued Carl Peterson from the mining recorder's office in Nelson dur*ing the week. A certificate for one* year's work was also issued to J. J. O'Donnell for the Shamrock on Cottonwood creek.

Dividends

The Sherwin-Williams Company of Canada, Ltd., pfd., 1¾ per cent, payable April 1 to shareholders of record *March* 15.

ECONOMIC INDEX OFF

OTTAWA, Feb. 5 (CP).—The Dominion bureau of statistics today reported the economic index for the week ending January 30 showed a *decline of 2½ per cent from the* previous week but was 13.6 per cent above the corresponding week in 1936. The trend of the index was irregularly upward during the last 12 months, *resulting in a standing* of 118.4 against 104.3 a year ago.

CANADIAN DOLLAR UP

NEW YORK, Feb. 5 (AP).—European monetary units sagged against the United States dollar today in a *quiet foreign exchange market*. The pound sterling lost 1-16 of a cent at 4.89¼. French francs were off .00½ of a cent at 4.65¼. Canadian dollars improved 1-64 of a cent to 99 61-64.

U.S. DOLLAR OFF

MONTREAL, Feb. 5 (CP). — Pound sterling declined 5-16 cent on Montreal foreign exchanges today to 4.90 1-32. The French franc was .01 cent lower at 4.65 cents and the United States dollar down 1-32 at 1-32 premium.

CAR LOADINGS UP

OTTAWA, Feb. 5 (CP). — Car loadings for the week ending January 30 amounted to 47,100 cars, a gain of 8094 or 21 per cent over the corresponding week last year, the *Dominion bureau of statistics* reported today. The index stood at 84.73 against 70.17 the same week a year ago.

Calgary Livestock

CALGARY, Feb. 5 (CP). — Receipts Thursday: Cattle 409; calves 70; hogs 173; sheep 19. Friday to noon: Cattle 65; hogs 64; sheep 207.

Cattle trade slow; prices 25 cents lower for the week; good butcher steers 5.50; common to medium 3.50-4.25; heifers 3.00-4.50; good vealers 6.00.

Hogs steady; selects 7.85; bacons 7.35; *butchers* 6.85.

MONTREAL, Feb. 5 (CP) — Prices held steady on Canadian commodity exchange produce section today.

Butter spot, western fresh 25¼A.

Eggs spot—Ont A-large 24A; A-medium 22A.

Society

(Continued From Page Three)

Mr. and Mrs. R. D. Hall, Mr. and Mrs. Alfred MacD. Noxon, Mr. and Mrs. Harold Lakes, Mr. and Mrs. Arthur Baird, Mr. and Mrs. W. R. Grubbe, Mr. and Mrs. Lawrence McPhail, Mr. and Mrs. A. T. Godfrey, Mr. and Mrs. Donald Clark, Mr. and Mrs. Charles H. Hamilton, Mr. and Mrs. H. M. Whimster, Dr. and Mrs. H. H. MacKenzie, Mr. and Mrs. W. T. Fotheringham, Mr. and Mrs. Bruce Sutherland, Mr. and Mrs. J. T. Andrews, Mr. and Mrs. William J. Sturgeon, Mr. and Mrs. J. Percy Coates, Mr. and Mrs. R. L. McBride, Mr. and Mrs. W. M. Walker, Mr. and Mrs. Reginald H. Dill, Mr. and Mrs. William Taylor, Mr. and Mrs. Paul Lincoln, Mr. and Mrs. P. G. Morey, Mr. and Mrs. E. C. Wragge, Mr. and Mrs. W. J. Cumming, Mr. and Mrs. L. S. Bradley, Mr. and Mrs. James O'Shea, Mr. and Mrs. Eric P. Dawson, Mr. and Mrs. A. J. Cornish, Mr. and Mrs. W. F. Williams, Mr. and Mrs. George Fleury, Mr. and Mrs. E. E. L. Dewdney, *Mr. and Mrs. John Cartmel*, Mr. and Mrs. Douglas Cummins, Mr. and Mrs. Waldo W. Ferguson, Mr. and Mrs. A. Clyde Emory, Mr. and Mrs. E. A. Mann, Mr. and Mrs. Jack Annable, *Mr. and Mrs. Arthur Hod*son, Mr. and Mrs. Wilfred Allan, Mr. and Mrs. R. E. Potter, Mr. and Mrs. G. Douglas Nagle, Dr. and Mrs. Wilfrid Laishley, Mr. and Mrs. J. B. Stark, *Mr. and Mrs. R. E. Crerar*, Mr. and Mrs. O. G. Gallaher, Mr. and Mrs. William McKay, Mr. and Mrs. Pat Aitken, Mr. and Mrs. Adam Cruickshank, Dr. and Mrs. John Gansner, Mr. and Mrs. George M. Benwell, Mr. and Mrs. F. F. Payne, Mr. and Mrs. I. G. Nelson, Mr. and Mrs. P. E. Poulin, Mr. and Mrs. Charles H. Stark, Mr. and Mrs. S. H. Ferguson, Mr. and Mrs. A. A. Pagdin, Dr. W. B. Steed, Mr. and Mrs. H. Harrop, Mr. and Mrs. W. Stewart Wilson, Mr. and Mrs. W. E. Wasson, Mr. and Mrs. L. V. Rogers, Mr. and Mrs. William Brown, Mr. and Mrs. James McGregor, Mr. and Mrs. Wilton Harvey, Mr. and Mrs. A. P. Mills, Mr. and Mrs. William Defoe, Dr. and Mrs. L. E. Borden, Miss Ethel Ross, Miss Margaret McLeod, Mrs. Reginald Hagarty, Miss Charlotte Arnable, Miss Irene Edmondson, Miss Jean Gilker, Miss Moira McLeod, Miss Helen Holmes, Miss Vera Eidt, Miss Jean Miller, Miss Alla Johnstone, Miss Ethel Smith, Miss Phyllis Hamilton, Miss Lois Sheffield, Miss Muriel Ahier, Miss Betty Johnson, Miss Mary Walker, Miss Frances Lincoln, Miss Margaret Arthur, Miss Aileen Mans*field, Miss P. Gansner, Miss Mildred* Irvine, Miss Evelyn Thompson, Miss Bernice Laing, Miss Ruth Allen, Miss Barrat, Miss Connie G. Smith, Miss M. Wolverton, Miss Eileen Dill, *George Benwell Sr., George F. Mer*rell of Creston, T. Boyce, B. Marley, William Blane, Ronald Lowe, George Wallach, Fred Irvine, Cecil Lambert, James Cherrington, Thomas Johnstone, *John Morey*, Leo Gansner, Arthur B. Gilker, Felix Schroeder, Fred Campbell, George Dvorjetz, Dr. N. S. Jones, David Allen, Dr. D. W. McKay, Hector McKenzie, Dr. B. T. Dunham, Dr. Ray C. Shaw, George Rossington, W. H. Ahier, John A. Ferguson, James Preston, Dr. R. B. Shaw, J. D. Notman, George Pease and E. T. Stromstead.

* * *

Henry Johns of Salmo visited town yesterday.

* * *

Mr. and Mrs. Mahon have taken up residence at 507 Carbonate street.

* * *

Mrs. W. T. Seamon, Kerr apartments, has returned from Walla Walla, Wash., where she had been for a few days.

* * *

R. A. Grimes, Carbonate street, has returned from Victoria, where he went to visit his daughter, Miss Peggy Grimes, who is in training at the Jubilee hospital.

* * *

Kenneth McDonald of Procter was in town yesterday to attend the funeral of Mrs. Ritchie.

* * *

S. Pappas has left via the C.P.R. for Amos, Que.

* * *

Mrs. Norman Denny of Willow Point visited town yesterday.

* * *

Mrs. O. F. Bremer was guest of honor at a farewell tea Friday afternoon at the home on Josephine street of Mrs. J. A. Donnell. The table was pretty with a Point de Venise cloth centered with winter blooms. During the afternoon Mrs Harold Hunt gave piano selections. *On behalf of friends Mrs. Bremer* was presented by Mrs. Donnell with a framed picture of Nelson. Guests calling included Mrs. O. A. Gray, Mrs. Charles F. McHardy, Mrs. A. A. Pagdin, Mrs. C. Glendinning.

Churchmen Put On Farce Twice

"Are You a Mason?" Packs Fairview Parish Hall

"Are You a Mason?", three acts of scintillating humor, that flowed from one anti-climax of mirth to the other, was the two-hour play presented to a hall-packing audience by the Fairview Churchmen's club in the Fairview parish hall on both Thursday and Friday evenings.

Not one dry moment was provided throughout the entertainment, and even in the intermissions interest was kept at a high point by suitable music by Miss Margaret Thompson and Lorne Mahon, with piano and violin.

The story revolved around an incident in the lives of an American family. The troubles of a young and handsome husband, who suffered because of being young and handsome, and the troubles of a father-in-law, Amos Bloodgood, who in order to please their respective wives joined or pretended to join *the Masonic order*.

The cast consisted of Thomas Milburn as George Fisher, the young hubby; Reeve Harper as Frank Perry, his friend; Stan Horswill as Amos Bloodgood, Fisher's father-in-law; Thomas Camm as *John Halton*; George Massey as Hamilton Travers, blackmailer; Miss Lillian Bennett as Mrs. Bloodgood; Miss Ruby Morgan as Eva (Mrs. Perry); Miss Barbara Carlisle as Annie, Mrs. Perry's sister; Miss Alan McMillan as Lulu, the other sister; Mrs. A. D. Tullock as Mrs. Halton (Angeline), former spouse of Bloodgood; Miss Cynthia Nichols as Lottie; Doris Lemon as Fanchon Armitage; and Donald Sinclair as a *policeman*.

The play committee consisted of L. P. Walton, chairman of the program, advertising and sale of tickets; J. P. Horswill, Clarence Ward and William Triggs, stage finishing; and Rev. W. J. Silverwood and C. R. Craven, *seating accomodation*.

Mrs. J. J. French, Mrs. Wood, Mrs. H. Hunt, Mrs. A. A. Vassar, Mrs. J. C. Grummett, Mrs. Norman C. Stibbs, Mrs. George F. Hunter, Mrs. J. B. Stallwood, Mrs. W. A. Wilkinson, Mrs. T. E. Higginbotham, Mrs. Arthur Terrill, Mrs. D. Maloney, Mrs. J. Woodall, Mrs. A. G. Lambert, Mrs. J. A. Irving, Mrs. E. M. Fleury and Mrs. Donnell.

* * *

Mrs. D. Campbell and Miss Betty Hardy spent Wednesday at Bonnington at the home of the former's parents, Mr. and Mrs. R. F. Jerome. On their return they were accompanied to Nelson by Tommy and Douglas Jerome.

* * *

Miss Mildred Smith, Third street, Fairview, has returned from Vancouver, where she visited relatives and friends for a few weeks.

* * *

J. M. Gordon, Josephine street, left yesterday for Vancouver to attend the funeral of W. R. Wright.

* * *

Richard White of New Denver visited at the home of Mr. and Mrs. Russell Thompson, Ward street, yesterday. He is en route to Idaho.

* * *

Captain and Mrs. McKinnon of Procter were in the city yesterday to attend the funeral of Mrs. Ritchie.

* * *

Mrs. E. Hill of Salmo visited town yesterday.

* * *

Alderman Norman C. Stibbs, Josephine street, who is confined to his home with a cold, is improving.

* * *

R. F. Bayliss of Crawford Bay visited town yesterday.

* * *

St. Saviour's W.A. met at the home on Robson street of Mrs. John Draper Thursday afternoon. Those present were Mrs. Fred H. Graham, Mrs. J. G. Holmes, Mrs. G. K. Ashby, Mrs. Robert Kirkland, Mrs. A. T. Horswill, Mrs. H. H. Kingzett, Mrs. C. E. A. Simonds, Mrs. W. Calbick Sr., Mrs. Hugh W. Robertson, Mrs. E. M. Long and Mrs. John Draper.

* * *

Mr. Atawater, who has been in the Lardeau district, left yesterday via the C.P.R. for New York.

* * *

Most Rev. Martin M. Johnson left for Rossland yesterday, where Rt. Rev. A. K. McIntyre is ill.

* * *

Rev. J. P. McKenzie returned last night from Kelowna, where he has been visiting for a few days with his brother, Rev. W. B. McKenzie.

Toronto Stock Quotations

Aldermac	1.50	Sheep Creek	.66
Bankfield	1.52	Sherritt Gordon	3.10
Base Metals	.35	Siscoe	6.10
Bidgood K	1.50	Smelter G	.09
Big Miss	.64	Stadacona	1.58
Bobjo	.24	St Anthony	.27
Bralorne	8.50	Sudbury Basin	5.60
B R X	.14	Sullivan	2.02
Buf Ankerite	12.00	Sylvanite	4.50
Can Malartic	2.14	Teck Hughes	5.95
Castle Treth	1.50	Toburn	3.85
Central Man	.19	Towagamac	1.53
Central Pat	5.00	Treadwell	.55
Chibougamou	2.08	Ventures	2.83
Coniagas	3.30	Waite Amulet	3.50
Coniaurum	1.95	Wayside	.06
Cons M & S	77.00	White Eagle	.04
Dome	49.25	Wright Hargreaves	7.95
Dom Explor	.09		
Eldorado	2.65	OILS	
Falconbridge	10.75	Ajax	.51
God's Lake	.90	B A Oil	25.35
Granada	.45	C & E Corp	4.40
Hardrock	2.60	Chem Research	1.25
Hollinger	.61	Dalhousie	2.90
Howey	.61	Home	3.35
Hudson Bay	33.25	Imperial	21.25
Inter Nickel	64.50	Inter Pete	34.75
J M Con	.50	Merland	.23
Kirkland Lake	1.16	Nordon	.34
Lake Maron	.07½	Royalite	53.00
Lakeshore	57.00	Tex Canadian	2.07
Lapa Cadallac	1.20	INDUSTRIALS	
Little Long Lac	7.85	Beatty Bros	18
Macassa	7.75	Bell Telephone	164
Madsen Red Lake	1.45	Brazilian	23¾
Malrobic	.04¼	Brew & Dist	8½
McLeod Cockshutt	3.05	Can Bread	8¾
McIntyre	40.50	Can Car & Fdy	19
McK R L Gold	1.92	Can Cement	15½
McVittie Gr	.26	Can Dredge	43
McWatter Gold	.90	Can Malting	35¾
Mining Corp	4.00	C P R	16⅛
Nipissing	3.20	Cons Smelters	76
Noranda	74.75	Dom Bridge	56
Parkhill	.23¼	Dom Stores	10⅞
Paymaster	1.03	Dist Seagrams	24½
Pend Oreille	3.40	Ford Canada A	27¼
Pickle Crow	8.90	Goodyear Tire	85
Pioneer	6.60	Hiram Walker	46
Premier Gold	3.80	Loblaw A	23⅞
Red Lake Gold Shore	1.52	Mass Harris	9
Reno	1.22	Steel of Canada	82
San Antonio	2.25	Walker Brew	2⅜

Vancouver Stock Exchange

LISTED	Bid	Ask			
			Fairview	.12½	.13
			Fawn	—	.67
A P Con	.71	.74	Federal Gold	.04½	.05
Amal O	.10½	.11½	Freehold	.27	.28
Big Miss	.62	.64	Geo Copper	.53	.60
Bralorne	8.50	8.65	Geo River	.03	.03½
Brit Dom	—	.77	Glacier Creek	.01½	—
Bridge R Con	.06½	.06¾	Golconda	.11	.12
B R X Gold	.11	.13	Gold Mount	.27	.28
Cariboo Gold	1.65	1.70	Grandview	.12½	.13
C & E Corp	4.40	4.45	Grange	.02	.02¼
Coast Brew	13.00	13.25	Grull Wihksne	.15	.16
Commonwealth O	.71	.75	Haida	—	.03
Dentonia	.18	.18½	Hedley Amal	.57	.58
Gold Belt	.19	.21	Hedley Sterl	.10½	.11½
Hargal O	.27	.28	Highwood Sarcee	.52	.54
Home O	3.25	3.30	Home Gold	.04	.04½
Inter Coal	.22½	—	Indian M	.03	.03¼
Isl Mount	—	1.10	Inter Gold	—	.06
Koot Belle	.82	.84	Independence	.03	.03¼
Mak Siccar	.06	.06¼	Koot Flor	.02¼	.02½
McD Segur Ex	.52	.52½	Koot King	.01⅛	.01½
McLeod O	—	1.25	Lakeview	.02¼	.02½
Minto Gold	.22	—	Lowery Pete	.82	.87
Model O	.95	.99	Lucky Jim	.08½	.09
Morn Star	.03	.03½	Madison O	.11	.11½
Pioneer Gold	6.60	6.70	Mar Jon	.26	.28
Premier Gold	3.90	4.00	Mercury	.44½	—
Premier Bord	.02⅞	.03	Merland	.23½	.24
Quatsino	—	.04	McGillivray	.19	.20
Reno Gold	1.20	1.21	Mid-West Pete	.30	.35
Reeves MacD	.83	.84	Mill City	.45	.48
Salmon Gold	.11	—	Morton Woolsey	.02¾	.03
Sheep Creek	.64½	.70	Marmot	.01	.01⅛
Silbak Prem	3.25	3.50	Nicola	.14¾	.15
Spooner	.75	.80	Noble Five	.11	.11¼
Taylor Bridge	.09	—	Nordon	.35	.36
Vanalta	.20	—	Okalta O com	2.70	2.75
Vidette Gold	—	.85	Pacalta O	.29	.29½
Wayside	.06¼	.06½	Pend Oreille	3.45	3.50
Wellington	.18	—	Pilot Gold	.05½	.05¾
CURB			Porter Idaho	.08¾	.09
Advance Oil	1.00	—	Quesnelle Q	.15	.15½
Alexandria	.03	—	Ranchmen's O	.95	.96
Anaconda	.26½	.27	Reliance	—	.05
Associated	—	.38	Relief Arl	.30	.30½
Baltac	.11½	.12	Reward	.17½	.18
Bayview	.01	.01⅛	Royalite	54.00	55.00
Beaver Sil	.02¾	.03	Rufus Arg	.03½	.03⅝
Bluebird	—	.04	Ruth Hope	.04¼	.04½
B C Nickel	.26	.27½	Silvercrest	.12	—
B R Mount	.18	.18½	Silversmith	.03½	.04
Canadian Rand	.03½	.04½	Southwest Pet	1.85	1.90
Calmont O	1.45	1.46	Sunloch	—	.04
Capital Estates	—	7.75	U D L	1.05	1.10
Congress Gold	.11½	.12	United Empire	.01¾	.02
Cork Prov	.00½	.01	United O	.43	.44
Crows Nest	.10½	.11½	Viking Gold	.04	.04¼
Dalhousie M	.01	.01⅛	Vulcan	2.45	2.60
Dalhousie O	3.00	3.10	Waverley Tang	.01⅝	.01¾
Devenish	—	.16	Wellingotn	.08	.08¼
Dictator Gold	—	.06⅞	Wesko	.37½	.38
Dunwell	.03½	.04½	Whitewater	.21	.22
East Crest	.22	.25	Ymir Yankee G	.40	—

Montreal Stock Exchange

Assd Brew	12½	Power Corp	32
Bell Telephone	163½	Quebec	24
Brazilian	23¾	Shawinigan	32¾
B C Pow A	37½	South Can Pow	16½
Build Prod	61	Steel of Can	82
Can Bronze	59¾	CURBS	
Can Car Fdy	29¾	B C Pack	17½
Can Cement	15½	Brew & Dist	8
Can Cement pfd	107½	B A Oil	25¼
Can Celanese	27	Can Dredge	43¼
Can Ind Al A	6½	Can Malting	36
Can Ind Al B	5¾	Can Wineries	3¼
C P R	16	Dom Stores	11
Can Ctmrs	3	Ford Can A	27½
Cockshutt	16	Imperial Oil	21¼
Cons M & S	76	Intl Petrol	35
Dom Bridge	56	Mitchell Robt	25½
Dom Text	79	Price Bros	35¼
Dryden Paper	14	Page Hersey	99
Gn St Wares	16		
Chas Gurd	11½	BANKS	
Hamilton Br	16	Canada	59⅜
Imp Tob	14¼	Canadien	155½
Int Nickel	64¼	Commerce	205½
Massey Harris	9¼	Dominion	245
McColl Front	13½	Imperial	247
Montreal Pow	35¾	Montreal	239
Nat Steel Car	53½	Nova Scotia	335
Nat Brew	41½	Royal	223½
Ogilvie	260	Toronto	263

Quotations on Wall Street

	High	Low	Close				
				Kresge S S	28	27¾	28
Allied Chem	239	235	235	Kroegger Groc	23	22¾	22¾
American Can	107½	106	107	MacK Truck	50⅞	49¼	50
Am For Power	12	11	11⅛	Milwaukee Pfd	—	—	2⅛
Am Mach & F	23¾	23⅜	23½	Montg Ward	59⅛	56⅛	57⅜
Am Smelt & R	95¼	93½	93⅞	Nash Motors	23⅜	22½	22½
Am Telephone	183⅜	183	183	Nat D Prods	23⅞	23½	23½
Am Tobacco	99	98	98	N Pow & Light	13⅛	12⅝	12⅝
Anaconda	56¼	53¾	54⅜	N Y Central	43⅞	42½	43
Atchison	74½	72½	72½	Pac Gas & El	34¾	34⅛	34½
Auburn Motors	33¾	33½	33¾	Packard Motors	11¾	11¼	11⅜
Aviation Corp	8⅝	8⅛	8¼	Penn R R	42⅝	42	42
Baldwin	10¼	8⅝	9	Phillips Pete	56⅜	54¼	54¼
Balt & Ohio	23⅝	22⅞	23⅜	Pure Oil	24⅛	22⅝	23
Bendix Av	28¼	27⅛	28	Radio Corp	11⅞	11¼	11⅜
Beth Steel	84¼	81	81¾	Rad Keith Or	8½	8⅜	8⅜
Canada Dry	28⅞	28⅛	28¾	Rem Rand	27¼	26	26¼
C P R	16⅝	15⅞	16	Safeway Stores	43⅝	43	43¼
Cerro De Pasco	70	68½	69	Shell Union	29½	29	29⅛
Ches & Ohio	67½	66	66	S Cal Edison	29⅝	29	29⅛
Chrysler	129¼	124¾	126¼	South Pacific	49¼	47½	48¾
Con Gas N Y	46½	45⅛	45⅜	Stan Oil of Cal	48⅞	47½	48⅜
Corn Prods	—	—	69¼	Stan Oil of Ind	49½	48¼	48⅜
C Wright Pfd	7⅜	7⅛	7⅛	Stan Oil of N J	72	69¾	70⅜
Dupont	174¾	172¼	173	Stew Warner	19⅜	19	19
East Kodak	174¼	173⅜	173⅝	Studebaker	17	16	16¼
El Pow & Light	23½	22	22¼	Texas Corp	58¾	56⅞	57⅝
Erie	15½	15¼	15¼	Texas Gulf Sul	41⅞	40½	40½
Ford English	—	—	7⅞	Timken Roller	77½	77	77
Ford of Can	—	—	27¾	Under Type	99½	96	96
First Nat Stores	50¾	49⅜	50½	Un Carbide	107¾	105¼	105½
Freeport Texas	29½	29¼	29¼	Un Oil of Cal	28⅛	26½	27
Gen Electric	63¼	60½	61¼	Un Aircraft	30½	29¼	29½
Gen Foods	44	43⅜	43⅜	Un Pacific	—	—	133
Gen Motors	68⅛	66⅛	67⅞	U S Pipe	71½	67⅜	67¾
Goodrich	33⅞	32⅞	33½	U S Rubber	55¾	54¼	55¾
Granby	12¾	11¾	11⅞	U S Steel	99½	96	96½
Great Nor Pfd	46⅜	44¼	44½	Vanad Steel	33⅝	31⅝	32⅛
Hecker Prods	15¼	14⅞	15	Warner Bros	15⅜	15	15⅜
Howe Sound	79	76	77¾	West Electric	162	158½	158½
Hudson Motors	22⅞	21⅝	22	West Union	78¼	74¼	76⅜
Inter Nickel	65	64	64	Woolworth	60½	59⅜	59⅞
Inter Tel & Tel	13	12⅜	12⅜	Wrigley	73	72¾	72¾
Kenn Copper	61¼	59	59½	Yellow Truck	32¼	30⅝	32⅛

SOCIAL AND PERSONAL NEWS OF TRAIL

This column is in charge of Mrs. Glenn Quayle of Trail. All *events of a social nature of interest* in Trail and Tadanac will appear in this column. Mrs. Quayle will be glad to have any such news telephoned to her at her home in Trail.

TRAIL, B.C., Feb. 5. — John A. McCallum left Thursday for Vancouver where he will enter Vancouver college. Accompanying him on the trip to the coast was his father, Donald McCallum.

* * *

Miss Annie Romano and Miss Eva DiPasquale have left for Victoria where they will enter the school of nursing at St. Joseph's hospital.

* * *

Fred Tenisci has been a patient this week in the Trail-Tadanac hospital.

* * *

Miss Peggy Smith has gone to Camp Lister where she will visit for a week.

* * *

George Bergeron has returned from a trip to Spokane.

* * *

Mrs. W. M. Cameron has left for the coast where she will attend the *golden wedding anniversary* of her parents.

* * *

Kay McLean returned this week from a business trip to the coast.

* * *

Carl Loblick returns during the week-end from Edmonton where he was called by the death of his mother.

The
Consolidated Mining & Smelting Company of Canada, Limited
TRAIL, BRITISH COLUMBIA
Manufacturers of
ELEPHANT Brand
CHEMICAL FERTILIZERS
Ammonium Phosphates — Sulphate of Ammonia
Superphosphates — Complete Fertilizers
Producers and Refiners of
Tadanac Brand Metals
GOLD SILVER
ELECTROLYTIC
LEAD ZINC CADMIUM BISMUTH

Aim at 15,000 Tourists Here Coming Season

Publicity Plans of 1937 Cover Much Ground

An objective of 15,000 tourists for Nelson by the ports of entry of Nelway, Paterson and others where formal records are kept, has been adopted by the tourist and publicity committee for 1937, Chairman H A. Pearson reported to the board of trade council Thursday. Last season's volume was 11,000. In neither figure does the bus traffic enter.

Plans for the issue of the new "Nelson and the Kootenays" gift book, to be issued late in the year, depend at this stage on the funds, and in this connection the committee, reenforced from the council, will wait on the city fathers next Monday night.

A sub-committee is working on possibilities of bringing conventions the coming summer in addition to any already allocated, the chairman reported.

Utilizing of Christmas cards for making a scenic appeal to the eyes of the distant friends receiving them is one of the ideas being studied, and it is proposed to approach publishers regarding the possibility of Christmas cards showing Kootenay views.

BROADCAST SERVICE

Future board of trade broadcasts over CJAT, Trail, will be under the title of the Nelson Travel Hour, with February 17 as "The Land of the Heather" night, with J. B. Gray in charge and Mrs. C. W. Tyler arranging for Nelson and Trail artists; March 17 as "The Land of the Shamrock" night, with Adolph Browne in charge; the April broadcast featuring "The Pleasant Land of Home," in charge of Rev. W. J. Silverwood.

A Kootenay weather broadcast from CJAT is being requested on behalf of the farmers, Mr. Pearson stated. Hitherto this service has been given to the Creston district by wire from Victoria.

Homersham's Apiary on Thompson Ranch

Photograph of Tom Homersham's apiary in Friday's issue of the Nelson Daily News was taken on A. G. Thompson's ranch, Mr. Thompson's poultry houses appearing in the background.

KEEPS DOG FROM WOLVES

SAULT STE. MARIE, Ont. (CP).—Tige, Chick Wilson's big mongrel dog, is living in exile here because he couldn't leave the wolves alone in his former home in Timiskaming district. He has a crippled forepaw from a recent battle with two wolves.

KEG RIVER, Alta. (CP).—Eliminating the necessity of taking seriously ill persons 180 miles to Peace River or 100 miles to Fort Vermilion, a hospital will be built at this post 375 miles northwest of Edmonton. Increase in population to about 300 was believed to warrant erection of the institution, for which The Church of England will be responsible.

SMYTHE'S
U-Need-a-Gargle
As a Preventive Against Flu and Influenza
SMYTHE'S PHARMACY
PHONE 1

Nelson Business College
INDIVIDUAL TUITION
Commence Any Time

NEWS OF THE DAY
SEE PAGE FIVE

J. A. Irving & Co.
GROCERIES
PHONE 161

Effective SATURDAY and MONDAY

MUSTARD—French's Prepared; 6-oz. jar	10c
HONEY—Clover Best Grade; 2-lb. tin	33c
OXYDOL—Medium packages; each	9c
TUNA FISH—Large tins, ½'s; each	17c
COFFEE—Maxwell House; 1-lb. tin	39c
RASPBERRY JAM—Empress Fraser Valley; 4-lb. tin	59c
PEAS—Broder's 5's; 2 tins	29c
GINGER SNAPS—Fresh; 2 lbs.	35c
BAKING POWDER—Blue Ribbon; 6-oz. tin	22c
PUREX TISSUE—3 large rolls	23c
WHEATLETS—Purity; 5-lb. sack	30c
PURITY FLOUR—No. 1; 24-lb. sack	$1.25
ICING SUGAR—2 lbs.	19c
BUTTER—Woodland Sunnybrook; 2 lbs.	69c
SWEET SPUDS—4 lbs.	25c
LEMONS—Good size; 4 for	15c
ORANGES—Medium; 2 doz.	85c
ORANGES—Extra large, 100's; doz.	73c
GRAPEFRUIT—Large; 6 for	35c
LETTUCE, CELERY, TURNIPS, ONIONS	
NEW SPINACH—2 lbs.	33c

Final Cleanup
Topcoats
20% Off
Our entire stock of Leishman, Fashion-Craft and Cook Clothing Topcoats at a saving of 20%. All models and sizes to choose from.
Get that new spring Topcoat now.
EMORY'S
Limited

IT WILL BE A WISE MAN
Who, when telling of the winter of '36 and '37 has plenty of Kodak pictures to corroborate his story—How many times this winter, have you said, "If I only had a Kodak!" Every day brings new scenes to photograph. And every night, now that we have the fast films, and photo bulbs, brings those intimate home scenes to photograph. If You Are Not Sure How to Set Your Camera to Take Various Pictures—Ask Us
Allen's Art Shoppe
The Place to Get Your Valentines

CLASS ADS. GET RESULTS

Welcome . . .
TO NELSON'S GREAT
Low Fare CARNIVAL
• A SHOPPING CARNIVAL
• A SPORTS CARNIVAL
• AN ENTERTAINMENT CARNIVAL

TWO BIG DAYS
FEBRUARY 19 and 20
In conjunction with the cent-a-mile rates offered by the C. P. R. and the low fares offered by the Greyhound Lines, Nelson is planning to give district visitors the greatest time of their lives at a really low cost.

EVERY RETAILER in NELSON
Is behind this event with special promotions in seasonable merchandise.

Sporting Events and Entertainment
Of every description are being arranged.

PLAN TO COME NOW—YOU CAN TRAVEL TO NELSON CHEAPER THAN YOU EVER TRAVELLED BEFORE — REMEMBER THE DATE
Friday and Saturday, Feb. 19 and 20

GREENHILL
The best furnace coal mined in the
CROWSNEST PASS DISTRICT
MORE HEAT — LESS ASH — NO DUST
NO ROCKS or CLINKERS
Sole Agents for Kootenay District
Burns Coal & Cartage Co.
PHONE 53 NELSON 518 WARD

PHONE 815
for better and prompter service in plumbing repairs and alterations.
VIC GRAVES
MASTER PLUMBER

J. A. C. Laughton
Optometrist
Suite 205 Medical Arts Bldg

FURNACES
Installed and Repaired
R. H. Maber
Phone 655 510 Kootenay St.

—The—
Sugar Bowl Grocery
SPECIALS
For February 6 and 8

2 pkts. Farrow's Marrowfat Peas	25¢
3 Shirriff's Fancy Free Dessert, New and Delicious	25¢
6 Lushus Jellies for	45¢
Puffed Wheat and Rice, Jumbo	10¢
Christie's Premium Sodas, 2-lb. box	45¢
Fresh Pork Sausage, per lb.	20¢
Local Eggs, Grade A-large	40¢
Apples, Wageners, Spys, Ontarios, 7 lbs.	25¢
Cod Liver Oil, pint bottle	50¢
Purex Tissue, 6 rolls	45¢
Oranges, Sweet and Juicy, per doz.	40¢
Tomato Juice, Jumbo size, 3 for	35¢
Haddie Fillets, per lb.	25¢
Shamrock or Premium Bacon, ½ lb. cello	20¢
Sockeye Salmon, ½-lb. tins, 4 for	55¢
Tomato or Vegetable Soup, 6 for	48¢
Nabob Coffee, 2 lbs.	79¢
Gold Reef Pineapple, 2½-lb. tin	35¢

PHONE 110
Country Orders Over $10 Free

At the Bridge Game SERVE
Columbia Lager
A Really Popular Beverage.

Kootenay Breweries Limited

This advertisement is not published or displayed by the Liquor Control Board or by the Government of British Columbia

GOOD THINGS TO EAT

AFTER THE SHOW IT'S THE L.D.
Tasty Food
That's one reason so many people say, "Let's dine at the L.D. And there are other reasons too. Prompt Service, Moderate Prices but above all, it's the food that makes the crowds come back again and again!
L. D. CAFE
NELSON'S FINEST RESTAURANT

CIVIC Theatre
Civic Centre Bldg.
Phone 944
LAST TIMES TODAY
HEAR
Radio's Singing Star
FRANK PARKER
SEE
The Million Dollar Fashion Parade
in

PLUS
Danger and Action
in

POPEYE CARTOON
Last Complete Show Starts 9:15
Continuous Today From 1:30 P.M.
Starting Monday
Katherine Hepburn and Cary Grant
in
"Sylvia Scarlet"

CAPITOL
LAST TIMES TODAY
Continuous Performance 1 till 11 p.m.
SWEET SWINGIN' SONGS... AND HOW HE BINGS 'EM!
Showing at 1:19 - 3:32 5:32 - 7:45 9:58
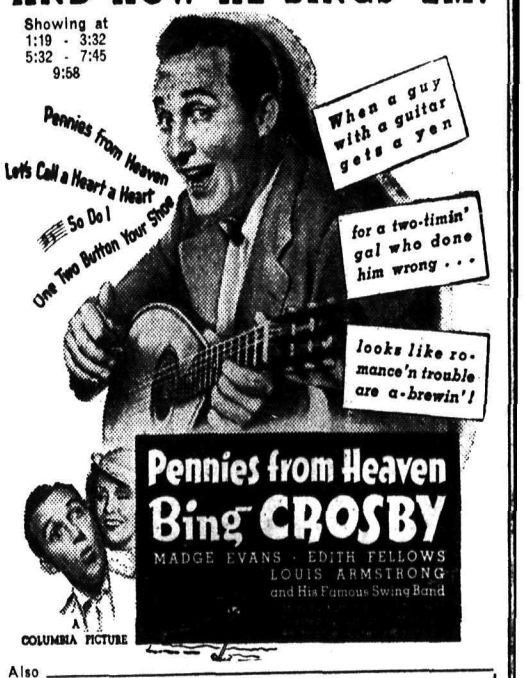

Also
J. Edgar Hoover and His G-Men in
"You Can't Get Away With It"
CARTOON NEWS
SHOWING AT 1:00 P.M.
"FLASH GORDON"
PRICES:
Matinee: Adults 25c; children 10c
Evening: Balcony 25c; Orch. 35c
Children 15c
Coming Monday – Tuesday
Wallace Beery in "OLD HUTCH"
AND
"Lady Be Careful"

THERMOS STRONGLAS
THE BETTER BOTTLE
Be sure you ask for and get the genuine Thermos Bottles and parts. The name is stamped on every piece.
We stock refills, bottles, kits, corks and parchment papers.
Mail Orders Promptly Attended to
WOOD, VALLANCE Hardware Company, Ltd.
Phone 26

LOWEST USED RADIO PRICES in This City
To clean up our stock of used Radios we are offering for the next ten days—
25% DISCOUNT
On every used Radio on our floor. Free installation and ninety days guarantee. Easy terms. Here are a few of the models to choose from—
Consoles
1 8-tube Majestic
1 7-tube Kolster
1 8-tube Stewart-Warner
Mantels
1 5-tube Rogers
1 6-tube Victor
1 5-tube Philco
PEEBLES MOTORS Ltd.
113 BAKER ST. PHONE 119

The Spaniards found wild turkeys so plentiful in Mexico that the Aztecs fed 500 turkeys a day to birds of prey in the zoo at their capital.