LIBRARY
VICTORIA, B.C.
1101

Three Canadians Advance in U. S. Amateur Golf —Page Five

Nelson Daily News

International Nickel at New High at Toronto —Page Seven

VOLUME 35 | FIVE CENTS A COPY | NELSON, BRITISH COLUMBIA, CANADA—WEDNESDAY MORNING, SEPT. 16, 1936 | NUMBER 127

HURRICANE MENACES SHIPS IN SOUTH

Rebels Warn Foreign Ships Away From Bilbao and Santander; Harbors Mined

FLIERS IN ROW OVER ATLANTIC PAPER STATES

Merrill Reported to Resent Richman's Attitude

NEARLY ENDED UP IN OCEAN

Rescuers Fail Reach Them by Plane; to Go by Boat

NEW YORK, Sept. 15 (AP)—The Daily News, in a copyrighted dispatch from a correspondent at Musgrave harbor, Newfoundland, says a quarrel over the Atlantic between the transoceanic fliers Harry Richman and Dick Merrill "almost ended with the fliers in Davey Jones' locker".

Merrill and Richman landed at that isolated Newfoundland village yesterday after a return flight from England.

In the course of their dispute, says the News, "500 precious gallons of gasoline were tossed to the waves under the protestations of Merrill."

The paper quotes Merrill as saying:

"We had enough gas to get to Atlanta. It was one hell of an experience, I'll tell you.

(Continued on Page Eight)

40,000 LEAD FOR REPUBLICAN

PORTLAND, Me., Sept. 15 (AP).—Maine stood strongly enlisted in the Republican column tonight but interpretation of its vote, ranging from a 40,000 majority for Gubernatorial Candidate Lewis C. Barrows down to a 5000-vote lead for Sen. Wallace H. White, varied in the nation's political camps.

Compilation of the vote was virtually complete tonight with no chance that belated returns from isolated precincts could change the result. All but six of the 633 precincts were counted.

The tabulation showed:

For U.S. senator: Gov. Louis J. Brann (D) 152,902; Senator Wallace H. White, (R) 157,937.

For governor: F. Harold Dubord (D) 129,084; Secretary of State Lewis O. Barrows (R) 172,170.

Three Republican congressmen were elected by approximate majorities ranging from 15,000 to 20,000.

HELD ON CHARGE OF EXTORTION

NEW YORK, Sept. 15 (AP).—A police trap, built around a detective disguised as a taxi driver, resulted today in the arrest on a charge of extortion of Steve Audressy, 22-year-old jobless baker. He was accused of attempting to extort $500 from Mrs. Margaret Clark, wife of Kenneth Clark, New York superintendent of the Canadian Press. Detective Lieutenant Charles Flood said Audressy confessed.

TORONTO LEADS IN INCOME TAX

OTTAWA, Sept. 15 (CP)—Toronto, with $26,061,616, led all districts in income tax collections during the first five months of the current fiscal year, it was disclosed tonight in a report of the department of national revenue. Montreal was second with $20,784,462 and London third with $7,532,404.

SMOTHERED UNDER GARBAGE

TORONTO, Sept. 15 (CP).—Archibald McLean, 50, employee of the city street cleaning department, died today when he was smothered in a pit in the garbage disposal plant in West Toronto. McLean is believed to have fallen by accident from a garbage truck 24 feet into the pit where he was smothered by the loads of refuse.

MINGAN, Que., Sept. 15 (CP)—Serious infestation of forests east of here by spruce sawfly was reported today, leading forest engineers to fear rich stands of timber might be wiped out on the St. Lawrence north shore before they would be cut in the ordinary course of paper company operations.

OLD "19TH ROUTE" ARMY BLOCKS JAPANESE AND CHINESE PARTIES

Reported Already in Clash With the Japanese Navy Men

SHANGHAI, Sept. 15 (AP)—Defiant members of the old "19th Route" army, valiant defenders of Shanghai four years ago, tonight were reported blocking both Japanese and Chinese attempts to investigate the mob killing of a Japanese National at Pakhoi.

While China's foreign minister and Japan's ambassador conferred at Nanking on this and a preceding, similar incident, one native newspaper reported the veterans of the Shanghai siege already had clashed with a Japanese naval landing party.

Other sources termed this report "premature". A half dozen Japanese warships stood off the troubled south China sector "to protect Japanese interests".

ARENA TRANSFORMED AS NEARLY THOUSAND ENTRIES DISPLAYED; BUILDING BEDLAM OF INDUSTRY

Busiest Man

Busiest man in Nelson the last two days was George Horstead, secretary-manager of the Nelson fair. The bedlam of preparation for the finest fair here in years centered about him as he scurred about the Civic Centre arena and he didn't wear his coat for long.

Finest Fair in Years Is Scheduled to Open at 2 o'Clock

300 ENTRIES VEGETABLES

Fruit Over 230; Fine Arts, Needlework Numerous

Nearly 1000 entries were placed on display tables at the transformed civic centre arena Tuesday night, and at an early hour this morning preparations for the finest fall fair Nelson district has seen in years were about complete. Judging will take place this morning, and the fair is scheduled to open at 2 o'clock this afternoon. It is expected, Frank Putnam of Creston, M.P.P. for Nelson-Creston riding, Mayor J. P. Morgan of Nelson, and President J. R. Hunter of the fair board will officiate at the opening ceremony.

Garden vegetables comprise the larges single section at fair with nearly 300 separate entries made, and friut classes are next in line with a total of over 230.

Floral entries number more than 150, and needlework entries well over 100.

(Continued on Page Eight)

DURANT OF MOTOR FAME RUNNING A FOOD MARKET

NEW YORK, Sept. 15 (AP)—One of the boom day's almost forgotten multi-millionaires—74-year-old William Crapo Durant—hasn't that kind of money any more, but neither is he down to washing dishes or stirring a stew in a five cent restaurant.

There were published stories that Durant, founder of General Motors and once possessor of a fortune estimated at $120,000,000 was going to open his own restaurant, specializing in five cent dishes, and even was moping the floors in preparation of the premises, a $250,000 building he built 15 years ago in Asbury Park, N. J.

But it turned out to be something else again. Still active, though no longer the heavy market trader he once was, Durant decided to turn the big building into a huge food market, the 10,000 feet of space broken up into stalls and stores for the sale of everything edible. As lessor of the building, he is manager of all the markets.

Man Who "Bust" the Minimum Wage Law Loses Out in Business

NEW YORK, Sept. 15 (AP).—Joseph Tipaldo, the Brooklyn laundryman whose suit resulted in the United States supreme court declaring New York's minimum wage law for women unconstitutional, is out of the laundry business and looking for a job, he said today.

"Business dropped and dropped," he explained. "My drivers said customers told them I shouldn't have fought this case."

Tipaldo admitted he was in the same fix as the four Schechter brothers, also from New York, whose "sick chicken" case resulted in the supreme court outlawing the National Industrial Recovery act.

The Schechters won the case, then lost their wholesale chicken business.

William Costello Dies at Rossland

57, Was Resident for Over 40 Years

ROSSLAND, B.C., Sept. 15.—Rossland lost one of its most popular old-timers Tuesday morning when death claimed William D. Costello, aged 57, a resident of Rossland for over 40 years.

Mr. Costello was born in Bodie, Calif., living later in Death Valley, Nev., and Gem and Wardner, Idaho. In 1895 his parents moved to the camp of Rossland, which was then experiencing a mining boom.

At the age of 16 Mr. Costello entered the employ of Crescent Dry Goods company and nine years later went into partnership in men's wear with the late Malcolm J. McDonnell, the business being wiped out in the fire of 1929. Mr. Costello then entered the employ of W. F. McNeill and worked there until the spring of 1934 when his health gave way.

He was a past state officer of the Knights of Columbus and active in the Holy Name society. He was secretary of the Rossland Old Timers association and was largely responsible for the forming of that organization. Mr. Costello was conceded to be the best baseball pitcher Rossland ever produced and was secretary of the local club for years.

He is survived by his wife, four daughters, Mrs. John Fox, Helen, Elaine, Mary Theresa, and one son, Vernon.

NO TONG WAR, AFTER ALL

VANCOUVER, Sept. 15 (CP).—Visions of a tong war were seen by Vancouver police today as they rushed to Chinatown in answer to a call which said that a fusillade of bullets was being poured into the kitchen of a Pender street cafe. Investigation disclosed the bullets were coming from a shooting gallery across the lane, a board covering a window having been torn loose.

STRONG, UNITED CATHOLIC SPAIN IS REBEL'S IDEA

Traditional Monarchy Only Solution, the Chief Says

BILBAO REVOLT IS SUPPRESSED

800 of Garrison in an Attempt to Join Insurgents

(Copyright, 1936, by the Havas News Agency)

BURGOS, Spain, Sept. 15 (CP-Havas) (By Jean D'Hospital).—After "outlawing" more than half the voters of Spain today, the insurgent junta here tonight warned the northern ports of Bilbao and Santander will be mined after one a.m. Thursday.

The insurgent decree outlawed all members of the People's Front, which won a sweeping election victory last February 18. Detailed figures for the election are not known, but it is agreed more than half the voters supported the People's Front parties.

All property owned by members of the People's Front will be confiscated, the decree said. Foreign observers pointed out the decree will necessarily remain inoperative in the sections of Spain held by the government.

(Continued on Page Eight)

Former Greek President Dies

VIENNA, Sept. 15 (AP)—Alexander Zaimis, 81, former president of Greece, died in a sanitorium here today.

Zaimis was forced from the presidency in October, 1935, when the national assembly of Greece voted restoration of the monarchy following a royalist coup d'etat.

The coup paved the way for a plebiscite on restoration of the monarchy and return of King George II to the throne he had left 12 years before when Greece became a republic.

Forced to resign the presidency, Zaimis departed the country urging all Greeks "to cooperate with the king."

McMahon to Appeal

LONDON, Sept. 15 (AP).—Counsel for George Andrew McMahon announced today he would appeal the conviction yesterday which sent McMahon to jail for one year at hard labor for brandishing a revolver with intent "to alarm" the King.

L. K. LARSEN, BUSINESSMAN, MINES BOOSTER IN KOOTENAYS, MEMBER HOSPITAL BOARD, PASSES, NELSON

Dies After Serious Illness of Fortnight; One of Ranking Old-timers of District; Settled in Rossland, Slocan City, Then in Nelson

IN FURNITURE BUSINESS MANY YEARS; HEAD OF FINANCE AND MOTOR FIRMS

Louis K. Larsen, familiary known throughout the Kootenays as Lou Larsen, died Tuesday morning at the home of his cousin, I. G. Nelson. He had not been in the best of health for some time, but was not seriously ill until the past fortnight.

Mr. Larsen was one of the ranking old timers of the district. Born at Glenwood, Minn., he came west as a young man. After 10 or 11 years in Spokane in the wholesale fruit business he joined the northwest boom-time migration to Rossland, arriving in 1896. He was there for a short time only, making Slocan City his home next, and engaging in the fruit and cigar business.

L. K. LARSEN

In the spring of 1898 he came to Nelson, entering into a partnership with G. W. Jackson in the Old Curiosity Shop, a general store dealing mostly in china and crockery. I. G. Nelson joined him in Nelson later in that year, and had been associated with him since. Fred Irvine, who was in the drapery business here in the early days, closed out his own business to join Mr. Larsen and Mr. Nelson 25 years ago, and also has been associated with them since in the furniture business.

Mr. Larsen retired from the store, the Standard Furniture, in mid-August. Shortly afterward Mr. Nelson and Mr. Irvine decided to close out the business and a closing out sale was in progress. Mr. Larsen and Mr. and Mrs. Nelson had planned a long holiday in the south.

INTERESTED IN MINING

Mr. Larsen was keenly interested in Kootenay mining and was a participant in the many movements launched for building it up. He was personally interested in a number of properties, holding the following offices: President of Wellington Mines limited, vice-president of the Kootenay Florence, and director of Standard Silver Lead Mines, Clubine-Comstock and Slocan Silver Mines. He was also president of the Interior Motor Finance corporation and of the Nelson Transfer company, and a director of Kootenay Breweries limited.

For some time he was active in the Knights of Pythias lodge, holding various offices leading to the post of chancellor commander, and at one time serving as district deputy.

ON HOSPITAL BOARD

He was keenly interested in the Kootenay Lake General hospital, having served on the board of the hospital society for 25 years or more, and having taken a prominent part in bringing it to its present high standard. He was treasurer of the society.

Mr. Larsen was well known for taking a quiet part in movements for the betterment of the Kootenay district, or in anything pertaining to the welfare of the City of Nelson. He was known as a man who did a great deal for his fellows, but who never said much about it.

He leaves no immediate family, never having married. A brother, S. M. Larsen, died two years ago. A nephew, L. M. Larsen, resides at Stettler, Alta., and a number of cousins besides Mr. Nelson live in Seattle and Portland.

Mr Larsen was about 69 years of age. The funeral will take place Friday afternoon from St. Saviour's church.

COUZENS BEHIND; CURLEY WINS

WASHINGTON, Sept. 16 (AP)—(Wednesday) — Questions about "how did Couzens, Moses and Curley do?" were being widely asked and gradually answered today as political curiosity swerved from Republican success in Maine to the wind-up primaries in five states, held yesterday.

The answers as indicated by fractional returns:

Senator James Couzens, multi-millionaire supporter of Roosevelt for reelection, far behind Gov. Wilber M. Brucker for the Republican senatorial nomination in Michigan. Brucker attacked the New Deal.

Former Sen. George Moses trailing Gov. H. Styles Bridges for the Republican senatorial nomination in New Hampshire.

Gov. Jamse M. Curley leaped ahead so fast for the Democratic senatorial nomination in Massachusetts that Robert E. Greenwood (son-in-law of Sen. Marcus Coolidge) conceded defeat.

FAIL TO CONNECT THREE MEN WITH FAIRVIEW STORE ROBBERY

Two Freed, One Held on Chain-Theft Charge

Hope that the robbery of James Ringrose's Avenue Service store had been solved with the arrest of three transients Monday was dispelled when insufficient evidence was found to connect these men with the breaking and entering of the Fairview store and the theft of $125 cash and $15 worth of cigarettes, cigars, chewing gum and chocolate bars, Chief of Police Alex Stewart stated Tuesday afternoon. Police continued efforts to solve this case and also the previous breaking and entering of the junior high and Hume schools.

Two of the three men, arrested by Chief Stewart Monday after a struggle on Baker street, were released Tuesday morning and were informed that the police would prefer they quit Nelson. They did.

The third man, John Murray, a peddler, was held on a charge of stealing tire chains from the car of Beatrice P. Lutkewich, Stanley street. It was understood he would appear in city police court to answer the charge this morning.

PIONEER OF SPOKANE PASSES IN THE EAST

SPOKANE, Wash., Sept. 15—From a brother, Paul T. Van Ness in Los Angeles, word reached Spokane yesterday of the death at Roseland, N.J., of J. Frederick Van Ness, who was a pioneer of Spokane, having come here with his family in 1886. Mr. Van Ness died September 11 at the age of 76. Surviving are his widow, two sons and a daughter. Burial was at Roseland.

Police Had Permits for Liquor at Banquet

VANCOUVER, Sept. 15 (CP).—Vancouver police today took exception to a statement made before the city council yesterday by Angelo Branca, counsel for the Venice cafe, that liquor flowed freely at a recent police banquet.

Officers admitted there had been liquor at police banquets but said it was legal as proper permits for consumption of liquor had been obtained.

To Cut Down Permits for Overtime Work

VICTORIA, Sept. 15 (CP).—Overtime permits issued by the board of industrial relations will be limited in future to strict emergencies, it was announced by the labor department today.

Employers of labor coming under the hours of work laws will be so informed.

This decision was made as the result of an unusually heavy number of applications for overtime, Hon. George S. Pearson, minister of labor, declared.

MARKETS AT A GLANCE

By the Canadian Press

Toronto and Montreal—Industrial stocks higher.

Toronto mines—Irregularly higher.

New York—Stocks closed lower.

Winnipeg—Wheat up 1⅛ to 1¼ cents.

Toronto — Bacon hogs off truck steady to 10 cents lower at $8.50 to $8.60.

London—Bar silver, copper and zinc unchanged; lead higher.

New York — Bar silver, export copper, lead and zinc unchanged.

Montreal—Silver lower.

New York — Rubber and sugar higher; coffee and cotton lower.

New York—Canadian dollar 1-64 higher at 1.00 3-64.

AUTO EXPLODES IN DITCH

VLOVERDALE, B. C., Sept. 15 — (CP)—Surrey police today were searching for the driver of an automobile which crowded another machine, driven byJ. Steves of Barnston Island, into a ditch on the old Yale road where it was later damaged by an explosion, Steves' automobile overturned as it left the road. He and four passengers in the vehicle escaped with minor cuts. The explosion occurred as Steves returned to the machine for a purse.

TWO KILLED IN PLANE CRASH

LONDON, Sept. 15 (CP Cable)—Captain Walter Fraser Anderson, formerly of Toronto, and two others were killed tonight when an airliner belonging to British Airways, Limited, struck a tree and crashed in flames after taking off from Gatwick airdrome.

Captain Anderson, chief pilot for the line, was living in Toronto at the outbreak of the Great war and returned to England with the First Canadian division. His wife witnessed the crash.

STRIKES SPREAD IN FRANCE

PARIS, Sept. 15 (CP-Havas). — New proposals, described as the government's final effort to arbitrate the "sit down" strike of 45,000 Lille textile workers, were drawn up by Premier Leon Blum's cabinet tonight as additional strikes were reported from various parts of the country.

Faced by the Lille employers' refusal to promise to carry out the government's orders, Blum summoned both employers' and workers' delegates to a conference tomorrow, at which his proposals will be placed before them.

Teeth Marks in Pear Lead to Arrest on Fire Charge

MURRAYVILLE, B.C., Sept. 15 (CP).—A taste for pears led to the arrest of a High school boy here on a charge of setting fire to the barn of Joseph Postlethwaite, Milner, B.C. Police Chief R. Macklin investigated the fire and found a partly eaten pear on the ground. A search of the Langley Prairie High school resulted in the finding of a boy whose front teeth corresponded with the marks on the pear.

WORST STORM OF YEAR SOUTH FROM BERMUDA

Moving to North and West Over Large Area

NORWAY STEAMER IS IN DISTRESS

50-Mile Gale Lashing Ship; Another Is Standing by

JACKSONVILLE, Fla., Sept. 15 (AP)—The year's worst tropical storm, described by the weather bureau here as "of great magnitude and hurricane intensity," menaced shipping 1000 miles east of Florida tonight.

Forecasters said the hurricane was central 350 to 400 miles south of Bermuda and was moving north-northwestward or northwestward attended by gales and squalls over a large area and by winds of hurricane force near the center.

The weather bureau advised all vessels to use caution "against dangerous conditions."

ST. THOMAS, Virgin Islands, Sept. 15 (AP) — The Norwegian steamer Torvanger, disabled by propeller trouble 450 miles north of San Juan, Puerto Rico, radioed for assistance today.

The vessel, of 6568 gross tons, reported it was in a 50-mile gale.

Another Norwegian steamer, the Noravind, was standing by the Torvanger, awaiting the arrival of a United States coast guard cutter, the Unalga.

Today Is the Day of Days

Fateful Sept. 16, 1936 A.D. May See End of the World, According to the Great Pyramid of Cheops

By GARDNER L. BRIDGE
Associated Press Staff Writer

Today is the day of days—the fateful Sept. 16, 1936, A.D., that pyramidologists have waited for years.

They know not what will happen, but they say it will be something terrific, maybe even cataclysmic, like the end of the world. At four a.m. civiliaztion crossed the threshold into the King's chamber, for better or for worse.

But don't hold your breath. It may not happen all at once. It may come gradually. All the pyramidologists know is the world definitely and irrevocably entered on a new era this morning.

They base their calculation on the inch-by-inch measurements of the corridors and chambers in the great pyramid of Cheops. It is their contention some occult power was at work when the pyramid was built, and that the path of destiny is clearly marked out within its chambers.

Dr. D. Davidson, noted British engineer who went into the subject in his book, "The Great Pyramid: Its Divine Message," says civilization's progress up the slope of time since the exodus of the Jewish tribes in biblical days is accurately foretold in the measurements of the first ascending passage, the grand gallery and the Antechamber.

INDICATED GREAT WAR

The birth of Christ is marked by the intersection of a passage leading to the queen's chamber. The Great War is indicated by a low aperture leading from the grand gallery to the ante-chamber. The aperture ends, according to the pyramid's cosmic time-table, on Oct. 10, 1918, the date of the kaiser's abdication.

And now we come to the end of the ante-chamber, and enter into the king's chamber!

Henry James Forman discusses our progress through the second low passage of the ante-chamber in his recent book, "The Story of Prophecy." He says:

"The second low passage, extending from the 29th of May, 1928, to 15th-16th September, 1936, is held symbolic of the final tribulation and evidently coincides with the world-wide economic depression and the leser wars of this period.

"Numerous prophecies, aside from the pyramid, mention Mid-September, 1936, as a crucial date for a 'new step' heralding a change for the better."

AUSTRIA WARNED BY MUSSOLINI

ROME, Sept. 15 (CP-Havas). — Austria was warned by Premier Mussolini today against incautious relations with the Little Entente, well-informed sources said tonight.

At his Forli villa, Il Duce received Guido Schmidt, Austrian under-secretary of state for foreign affairs, who flew from Rome with Italian Foreign Minister Galeazzo Ciano and the Austrian minister to Rome, Egon Berger-Waldenegg.

Although officials said the conference was devoted to "a survey of the political horizon," Il Duce was reported to have told the Austrians overtures made by the Little Entente to Italy warrant prudence on the part of both Italy and Austria.

The Weather

	Min.	Max.
NELSON	37	60
Victoria	42	59
Nanaimo	44	62
Vancouver	44	62
Kamloops	34	64
Prince George	26	56
Estevan Point	38	56
Prince Rupert	—	46
Atlin	32	48
Dawson	18	50
Seattle	48	64
Portland	46	66
San Francisco	54	76
Spokane	40	60
Los Angeles	62	84
Penticton	32	—
Vernon	32	—
Grand Forks	28	.62
Kaslo	37	—
Cranbrook	32	57
Calgary	30	50
Edmonton	26	50
Swift Current	30	52
Prince Albert	34	44
Sakatoon	26	52
Qu'Appelle	28	52
Winnipeg	40	58
Moose Jaw	30	54

Forecasts: Nelson and vicinity—Light winds, partly cloudy with frosts at night.

ESQUIRE RAISES CUBAN IRE

HAVANA, Sept. 15 (AP).—Angered by an article entitled "Latins are Lousy Loves," national police today confiscated all copies of the October issue of the magazine Esquire. The article was published anonymously, but phrases in it indicated it was an American woman. It dealt with the alleged shortcomings of Cubans as Romeos.

THREE VEINS EXPOSED UPON THE EUPHRATES

Good progress is reported from the Euphrates mine, nine miles from Nelson on the Nelson-Spokane highway, owned by Vancouver and United States interests and being developed under direction of G. L. Covington of Superior, Montana.

Approximately 3000 feet of work has been done at the Euphrates on which three veins have been exposed, says the Vancouver Province. These carry commercial values and assays range from $4 to more than $100 per ton. The work consists principally of four drift adits, all in ore. The Minto vein was explored by two drifts, the upper one for 138 feet and the lower for more than 200 feet. The narrow Ell Tee vein was explored along a length of 1800 feet and for 280 feet on an upper level, a test shipment of forty tons from the latter returning $135 gold to the ton. The long drift on this vein is 1000 feet below and a crosscut from it has intersected the Lost Cabin vein reported to be nineteen feet wide between clean walls.

A drift is now being driven on the Lost Cabin vein to reach a zone of rich ore which shows on the surface from eight to twelve feet wide and assays from $4 to $12.

A crosscut is also being driven to intersect the Nickel Plate vein at a depth of 1000 feet, diamond drilling having shown an eight-foot vein of commercial ore. This vein, it is stated, was stripped for 1000 feet at the surface and assay returns were from $4 to $93.

R. T. Colquhoun, director, states that financing has been arranged for a mill when warranted. The property is equipped with large compressor plant, tramline, bunkers and power. The property comprises nineteen claims and fractions. It was forerly operated by Jay P. Graves, organizer and for many years president of Granby Consolidated Mining and Smelting company.

THOSE WHO KNOW SAY:

"It's the Scotch!"

DISTILLED, BLENDED AND BOTTLED IN SCOTLAND

26½ OZ. $3.25

BLACK & WHITE SCOTCH WHISKY

This advertisement is not published or displayed by the Liquor Control Board or by the Government of British Columbia.

Guide for Travellers

NELSON, B.C., HOTELS

"Finest in the Interior"

HUME HOTEL

Free Bus Service — Geo. Benwell, Prop.

BREAKFAST 30c and UP

Lunches 40c to 50c — Dinner 40c to 65c

ROTARY AND GYRO HEADQUARTERS

TELEPHONE 787 — NELSON, B.C. — 422 VERNON ST.

Mrs. J. O'Donnell, Edmonton, Alta.; Mrs. W. Houck, Chicago, Ill.; J. S. Henderson, J. Boyd, Mr. and Mrs. H. S. Carter, R. W. Keeley, F. Shepherd, J. A. Johnson and Mrs. Johnson, N. E. A. Woodbury, Frank Lu, N. P. Stracy, Vancouver; O. Stibley, R. Simpson, Medicine Hat; Charles Gibbon, R. S. Green, Mrs. A. J. Dore, Kelowna; Mr. and Mrs. R. Hewatt, S. H. Hunter, G. D. Bowker, H. Giegrich, Kaslo; Guy Morton, P. Arlidge, Calgary; J. Fitzsimmons, D. E. M. Habeman, Nakusp; S. A. Clure, Victoria; C. W. Kingston, Grand Forks; E. S. Jones, A. J. Ironside, Cranbrook; Mr. and Mrs. Twiggs, Creston; J. W. McKay, Trail.

THE SAVOY HOTEL

"Where the Guest is King"

MODERN SAMPLE ROOMS

Fully Licenced

124 Baker St. — W. K. Clark, Prop. — Nelson, B. C.

NEW GRAND HOTEL

P. L. KAPAK, Proprietor

Commercial, Tourist and Family Trade Solicited

Free Bus meets all Greyhound arrivals.

Free Parking — NELSON, B.C. — Phone 234

Occidental Hotel

706 Vernon St. — Phone 587L

H. WASSICK, Prop.

SPECIAL MONTHLY RATES

Good Comfortable Rooms

Fully Licenced

Madden Hotel

A Welcome Awaits You

JAS. A. MADDEN, Prop.

Completely Remodelled

Hot and Cold Water

In the HEART of the City

PHONE 58 — 506 WARD ST.

SPOKANE, WASH., HOTELS

When in SPOKANE You Will Enjoy Staying at the

410 Riverside Ave. Hotel Volney Spokane, Washington

Opposite the Paulsen Building

EVERY COURTESY SHOWN OUR CANADIAN GUESTS

TRANSPORTATION – Passenger and Freight

HOLIDAY IN THE OKANAGAN VIA GREYHOUND LINES

Special Circle Tour—Nelson, Nakusp, Vernon, Penticton, Oliver. Grand Forks, Trail, and back to Nelson. Start at any point, completing the circle for only $14.40, good for 60 days, or $10.00, good for week-end.

INTERIOR GREYHOUND LINES LTD.—Penticton, B. C.

See Your Local Greyhound Agent

FREIGHT TRUCKS

LEAVE NELSON TWICE DAILY

5 a.m. and 10:30 a.m. Except Sunday

Trail—Phone 135 — Nelson—Phone 35

Trail Livery Co.

M. H. McIVOR, Prop.

W. J. UREN SUBMITS CLAIM FOR $4961 FROM CRANBROOK CITY

Claim Partly in Regard to Rent and Repairs to Property Due to Occupancy in 'Flu Epidemic of 1918 and 1919

CRANBROOK, B.C.—Among letters read at the September meeting of the city council was one from W. J. Uren submitting a claim for $4961.13 for rent and repairs to his property due to occupancy during the flu epidemic in 1918-19 and also in connection with losses claimed by him in the matter of his security on the agricultural grounds. It was decided, on motion of Aldermen Balment and Attridge, that Mr. Uren be advised the council cannot recognize his claim as submitted in letters of August 18 and 19.

A letter from A. D. Bridges of the Cranbrook Trading company, submitting a claim amounting to $24.55 for damage to his stock caused by water leaking into his basement from the city main on Baker street, was read. On motion of Aldermen Scott and Balment it was decided that, while not recognizing any legal right to his claim, the city clerk be instructed to tender Mr. Bridges the sum of $10 without prejudice, for inconveniences suffered by reason of dampness in the basement.

Arrangement for the transfer of Lots 2 and 3, Block 38, from W. G. Hayward to W. R. Burton were authorized and the mayor and city clerk were empowered to execute the necessary documents.

WOULD LEASE TOURIST PARK

Mayor Roberts referred to an enquiry from Mr. Alton of Windermere district regarding the leasing of the city tourist park for a period of 15 years, Mr. Alton to construct a sufficient number of modern cabins to meet the changing demands of tourist traffic. The concensus of opinion was that the council would like more definite information regarding the proposal before coming to a decision in the matter.

The matter of outstanding dog taxes was brought up and the city superintendent was instructed to enforce the bylaw with regard to unpaid taxes.

The city superintendent reported improvement in the water supply conditions, there being now approximately a million gallons a day overflow at the reservoir.

New fences and gateways have been installed at the children's playground, and the work of covering the south half with topsoil ready for seeding in the spring is well under way. A new stone entrance and column have been erected in the northwest corner, materials and skilled labor for this having been donated by the Rotary club.

Underground connection for the heating of the city hall from the fire hall is under construction.

12 HORSES, 35 COWS IMPOUNDED

Twelve horses and 35 cows were impounded during the month, all being released to the owners on payment of fees.

There were three arrivals and departures from the city airport during the month.

Tourist camp receipts to September 7 were $2031.60 as against $2006.85 for the year 1935.

Four building permits were issued in August, the estimated value being $5900.

Administration of the work of the relief department was carried out. Forty married persons with 125 dependents and 12 single persons received city direct relief to the total of $1196, of which the city's share is $239.20, as against a total of $1253.20 (city's share $250.64) for July. Ten married persons with 32 dependents and five single persons were issued provincial government direct relief.

Dairies were inspected, conditions generally being satisfactory.

The report of the electrical department stated that 12 services were connected and four cut off, leaving a net gain of 22 active services for the year to date.

Sets of sectionalizing cutouts were installed on the Fernie road extension and Armstrong avenue, the latter replacing the old type oil switch. Electrical equipment for the gravel pit was dismantled and stored for the winter.

Consumption for the month was 87,360 K.W.H. as against 69,120 K.W.H. for August, 1935. Consumption for the year to date is 65[illegible],800 K.W.H. as against 585 880 K.W.H. for the similar period of 1935.

The fire department reported a call from the home of Mrs. I. Baxter, where a chimney blaze was extinguished.

Inspection of streets, lanes, public buildings and other premises under the supervision of the fire chief was carried out and four clean-up orders issued during the month.

Old-Timer Visits Procter

A. R. Barrow Explored District in 1892

PROCTER, B.C. — Procter was honored by the visit of an old timer, A. R. Barrow, aged 70, of Kitchener B.C., who explored around the Kootenays with Grant McKane, who now resides here, in 1892.

Mr. Barrow was accompanied by his neice, Miss Alice M. Simpson and Miss Mary A. Simpson, the latter aged 69, both late of Bishopshire, England.

Leaving Saturday morning for the Lardeau, via S. S. Moyie, they planned on rowing back, camping at different spots along the lake.

Mr. Barrow is re-visiting old time scenes and aquaintance.

L. Janssen of Nelson visited at the Outlet hotel Friday.

Miss J. C. McLean, has been a guest of Mrs. A. Gallup and Mr. and Mrs. W. A. Ward at the Outlet hotel, left Friday for her home in Nelson.

Miss Mary Jarvis left Friday for Nelson where she has secured employment.

Mrs. A. Gallup left Monday for Nelson where she will spend a few weeks before leaving for Lewiston, Idaho.

Mrs. W. A. Ward and her son, E. W. Brasch, left Sunday for Nelson. Mr. Brasch left Monday for Vancouver.

J. J. Scott landed a 11½ pound salmon Sunday.

Andy Kraft and D. McDonald of Nelson, amid the blistering cold wind on the main lake, Sunday, caught 15 trout apiece.

Mrs. French of Vancouver, who was visiting her daughter, Mrs. C. Maurer at Coleman, Alta., for a few months, arrived Saturday to visit her son-in-law and daughter, Mr. and Mrs. Joseph McMullin here.

Mr. and Mrs. Crow and son of Fort Fraser left Tuesday for their home after visiting Rev. and Mrs. C. M. Lancaster here.

Mr. and Mrs. J. McDonald of Edmonton, who were guests of Capt. and Mrs. M. MacKinnon for a few days, left Tuesday for Nelson.

Cecil Muirhead, who is working at Trail, returned after spending a few days at the home of his parents, Mr. and Mrs. William Muirhead.

Mrs. D. Boster, Alice, Dave and Jimmy Boster and Mrs. H. B. White of Crawford Bay visited Procter Saturday when they saw Mrs. R. White of Winnipeg, Man., a visitor at Crawford Bay, off to her home.

Capt. F. Cogal returned home Sunday from Porthill, after running a ferry there for a month or so.

Mr. and Mrs. William Farmer and family and Tom Hawes, motored to Ainsworth Sunday.

S. S. "Nasookin" went to Nelson Sunday evening to wash boilers.

Misses Agnes Gibson and D. Desjardins of Nelson came here by canoe Saturday and spent the week-end at the home of Mr. and Mrs. Ross Bradley.

Rev. C. Harvey motored to Nelson Monday.

H. Stenzaker of Nelson was a visitor at the Outlet hotel.

Visitors to Procter Sunday from Nelson included Mr. and Mrs. D. Cameron, Mrs. Minnis and R. Dyshart.

GREAT NORTHERN Railway

LOW FARE EXCURSIONS via Chicago to Eastern Canada

For all classes of travel.

Daily Sept. 19 to Oct. 3, 1936

Final return limit 45 days. Stopovers allowed in Eastern Canada.

Fast time. Superior service. Standard or new-style Tourist sleepers, or luxury coaches. Meals in dining car at extremely low prices.

SAFETY-COMFORT-ECONOMY

Ride the Air-Conditioned

EMPIRE BUILDER

Fares and Details at City Ticket Office: 321 Baker St.

Kimberley Gyros Stage Carnival

KIMBERLEY, B. C.—Mr. and Mrs. E. Coulter left on Saturday morning for Saskatchewan where the former was called owing to the sickness of his father.

R. B. McLeod and Al. Morris left on Sunday for a short trip to Spokane.

Mr. and Mrs. W. B. Miller have moved into their beautiful new home on the hill above the Catholic church.

Don Dakin and Harold Sims motored to Movie at the week-end.

Pat, the little daughter of Mr. and Mrs. Galbraith, returned home from the hospital last week-end but is not able to be around yet.

Mr. and Mrs. Henry Fletcher and their two young sons, of Lumberton, motored to Kimberley on Sunday to hunt up old friends. They called on E. Anderson, Mr. and Mrs. Rollheiser and Mr. and Mrs. C. Dakin.

The Gyros held an open air carnival in front of the old North Star hotel on Friday and Saturday evenings and it proved a success in spite of the chill, blowy weather. Their object was to get funds for Kimberley's big hallowe'en celebration, an annual good time that everyone enjoys, when the youth of Kimberley are the guests of the Gyro's for the evening. The young people appreciate it and there are few complaints regarding hallowe'en mischief here.

VANCOUVERITE HONORED GUEST AT CASTLEGAR

CASTLEGAR, B.C. — Thursday afternoon, Sept. 10, Mrs Elmer Wallner entertained at tea in honor of her house guest Mrs. Hans Chritenson of Vancouver, a former resident of Castlegar, and her young daughter, Eileen Gail, whose birst birthday it was.

Mrs. Wallner was assisted by Miss Josephine McKinnon, and Miss Yvonne Parent. Invited guests included Mrs. Hans Christenson, guest of honor, Mrs. Joseph Speakman, Mrs. B. Trussler, Mrs. J. McKinnon, Mrs. S. Drain, Mrs. Rolph West, Mrs. J. Lawson, Mrs. C. Young, Mrs. G. Pratt, Miss Bernice Pratt, Miss Josphine McKinnon, Miss Yvonne Parent, Mrs. Louise Parent, Mrs. D. MaGee, Mrs. W. Watson, Mrs. John Johnson, Mrs. J. Hanson, Mrs. James Martin, Baby Eileen Gail's guests were Joan Marie Johnson, Margaret Trussler, Adele Young, Ivor Johnson, Crawford Young and her sister, Donna Wallner.

Mrs. Hans Christenson has been renewing acquaintances in Ymir, Crescent Valley, Castlegar and Robson. Before returning home she will also visit at Beaverdell.

Miss Josephine McKinnon has returned home after spending several months at Victoria and Vancouver.

Miss Beatrice McKinnon has gone to Nelson to attend high school, after a visit to coast cities. She was accompanied by her cousin, Miss Stella Drain on her trip.

Mr. and Mrs. Harry Olson of Ymir were recent visitors in Castlegar.

Crawford Bay Lady at Gray Creek

CRAWFORD BAY, B.C. — Mrs. Gordon McGregor is visiting her sister, Mrs. Peters of Gray Creek.

C. Hankman has returned from a trip to the coast.

Mrs. Hincks motored to Kaslo Friday. On her return she was accompanied by her mother, Mrs. Trail of Mirror lake, who will spend the winter here.

Mr. and Mrs. Rannells and daughter of Cranbrook visited here Saturday.

Mrs. Ankle of Coleman is a guest of Mr. and Mrs. T. Lytle.

Mr. and Mrs. D. McLeod and young daughter of Trail visited Mrs. McLeod's parents, Mr. and Mrs. George McGregor. On their return trip they were accompanied by Mrs. McGregor who will be their guest.

Mrs. Fournier, A. Watson and O. Burden motored to Creston Thursday.

Mrs. Manuill is visiting her uncle and aunt, Mr. and Mrs. W. Kidman of Coombs, Vancouver Island.

Miss Francis McLauchlan left for Rossland Friday.

Mrs. Nickelby of Gem, Idaho, is a guest of her son-in-law and daughter, Mr. and Mrs. E. J. Woolgar.

O. Burden and A. J. Watson are duck shooting at Kootenay Flats.

MARRIAGE LICENCES ISSUED IN SPOKANE FOR KOOTENAY PAIRS

Marriage licences have been issued in Spokane for two Kootenay couples:

Joe Nucich (25), Trail, B.C., and Isabelle Towner (17), Rossland, B.C.

Robert Taylor (27), Cranbrook, B.C., and Edith M. Abbey (21), Cranbrook.

STAN BOSTOCK TELLS ROBSON OF VIMY TRIP

ROBSON, B.C.,—A meeting of the Robson Farmer's institute was held at the hall on Friday Sept. 11, with a large attendance.

The usual business was conducted after which Stanley Bostock of Nelson gave an interesting account of his experiences with the Vimy pilgrimage. Starting from Montreal he described the journey the ceremonies in France and in England. And his impression of the various countries he visited and the well known men he met. The opportunity of hearing a first hand account of the pilgrimage with Mr. Bostock comments was much enjoyed by Robson and district residents, and a hearty vote of thanks was extended him.

Dr. and Mrs. J. Evans and son left on Friday for Brandon.

Mrs. J. Johnson is in Robson renewing old acquaintance. She is the guest of Mrs. L. Quance for a few days. Before returning to the coast Mrs. Johnson will be visiting friends in Nelson.

Mrs. J. Wood of Trail has been the guest of Mrs. A. F. Mitchell.

Mrs. E. Oborne and son of Turner Valley, are visiting at the home of Mr. and Mrs. F. E. Oborne.

Henry Weib was a Nelson visitor this week-end.

Mrs. Campbell of Trail is the guest of Mrs. O. B. Ballard.

REBEKAHS PLAN DISTRICT BODY

ROSSLAND, B. C.— Mrs. Adelaide J. Dore of Kelowna, president of the Rebekah assembly, paid an official visit to Deborah Rebekah Lodge No. 13, of this city, a special meeting being held for the purpose. Mrs. Dore was accompanied by J. Houston of Castlegar, past grand patriarch, and grand representative. Members of Adinah Rebekah lodge and Enterprise Lodge No. 43, I.O.O.F. of Trail were present in large numbers.

Announcement was made that a district association will be formed in the near future, to include, Queen City Lodge, No. 34, Nelson; Adinah Lodge No. 8 of Trail; Deborah Rebekah Lodge No. 13, of Rossland; Floral Lodge No. 15 of Slocan City and Banner Lodge No. 25 of Grand Forks. Mr. Houston explained the objects of the association.

Mrs. Jessie Henderson, D.D.P., presented the president with a lovely remembrance of her visit to Rossland, after which a banquet was served and a pleasant social hour enjoyed, the evening concluding with dancing.

• • •

Mrs. John Berg and son Allison, and Miss Edna Peterson have returned to their home in Auburn, Idaho, after visiting in the city, the guests of Mr. and Mrs. G. M. Henderson.

• • •

Mrs. Leo Burke of Seattle is the guest of her sister in this city.

• • •

Mrs. Iris Eustis of the Courthouse staff spent the week-end at her home in Trail.

• • •

Miss Isabel Jensen is holidaying at her home in Grand Forks.

• • •

Miss Anne Robertson has returned to her home in Kimberley after spending a few days in the city, the guest of her brother and sister-in-law, Mr. and Mrs. O. Robertson.

• • •

Mr. and Mrs. H. Waterhouse have returned to their home in Calgary, after spending a week with their son-in-law and daughter, Mr. and Mrs. George Whittick.

C. Pratt who has been spending the last two years in the city has returned to Vancouver.

• • •

Mrs. E. T. Davies of Port Coquitlam and Mrs. A. H. Miller and daughter of Brookmere, who were called to the city by the passing of Mrs. Charles E. Fraser, have returned to their homes.

• • •

Miss Dorothy Hardman has returned to her home in Trail after visiting with friends in this city.

• • •

Mrs. Earl Mellett has returned from a visit to Spokane.

SPECIALS for Wednesday Morning Shoppers

COTTON DAMASK CLOTHS

52 inches square. Colored borders.

WEDNESDAY SPECIAL, EACH 49c

LINEN TEA TOWELING

Green or gold check.

WEDNESDAY SPECIAL, 4 YARDS $1.00

WHITE TURKISH TOWELS

Large bath towels. 20x40.

WEDNESDAY SPECIAL, PAIR 89c

Wabasso Unbleached Sheeting

Good quality. Full 80 inches wide.

WEDNESDAY SPECIAL, YARD 39c

Rayon Silk Curtain Net

34 inches wide. Honey shade only.

WEDNESDAY SPECIAL, 4 YARDS $1.00

"Yama" Flanelettes

Full 36 inches wide.

WEDNESDAY SPECIAL, 4 YARDS $1.00

FINK'S FURNITURE DRY GOODS

PHONE 553 — FINKS LIMITED — EAGLE BLOCK

NELSON LADY AT ROSS SPUR

ROSS SPUR, B.C.—Mrs. S. Barkley of Nelson is visiting relatives at Ross Spur.

Ed Tremblay and Alfonso Vendeomine of Trail were guests of the former's parents, Mr. and Mrs. T. J. Tremblay.

Mr. and Mrs. Frank Matthews were visitors to Trail.

Andy Shutty of Shutty Bench was visiting friends here.

Miss Agnes Swanson, who attends High school in Trail, was visiting her parents, Mr. and Mrs. T. R Swanson.

L. Guilmot of Ymir was visiting friends here.

Mr. and Mrs. T. R. Swanson have returned from a visit to Trail.

T. J. Tremblay has returned from a visit to Spokane.

J. R. Tremblay was a visitor to Spokane.

Miss Edna Swanson and J. Colligan of Trail were guests of the former's parents here.

Gordon Lancaster was a visitor at the home of Thomas Dowd.

Mr. and Mrs. Jacob Heimstra and daughter, Elsie, were recent business visitors to Trail.

Mr. and Mrs. Harry Trembley have returned from a visit to Nelson.

Miss Bostock Is Community Club President, Sanca

SANCA, B.C.,—A fire on Blue Point Friday was quickly brought under control by a crew of men under Fire Warden Stanley Hepher. Little damage was done, as the fire was confined to old slashings and bush by S. J. Cummings, Ray Cummings and Jack Bishop who were first on the scene.

Wm. Haley has exchange one of his horses for two goats belonging to Mr. O'Neil of Twin Bays.

Holden Routledge has left for his home in Unity, Sask. He was working for a time at the mines at Sanca.

Fred Miller has returned home from haying on the flats.

At a community meeting held Sept. 12, at the school house the election of community club officers for the coming year was had. Those serving will be Miss Irene Bostock, president; S. Spence, vice-president; Miss Mae Miller, secretary-treasurer. The entertainment committee is comprised of Mrs. L. Miller, H. Van Stienburg, Mrs. M. Spence and J. Osborne.

George Soukeroff of Nelson was a visitor to Blue Point Sunday.

Mr. and Mrs. J. Karpowich were Wynndel motor visitors on Sunday.

Green glass blackboards are now being made, with the claim that they eliminate glare and lessen eye strain.

DON'T SUFFER PILES

Be Sure to Order by Number

No. 1 FOR INTERNAL USE

No. 2 FOR EXTERNAL USE

MECCA PILE REMEDIES

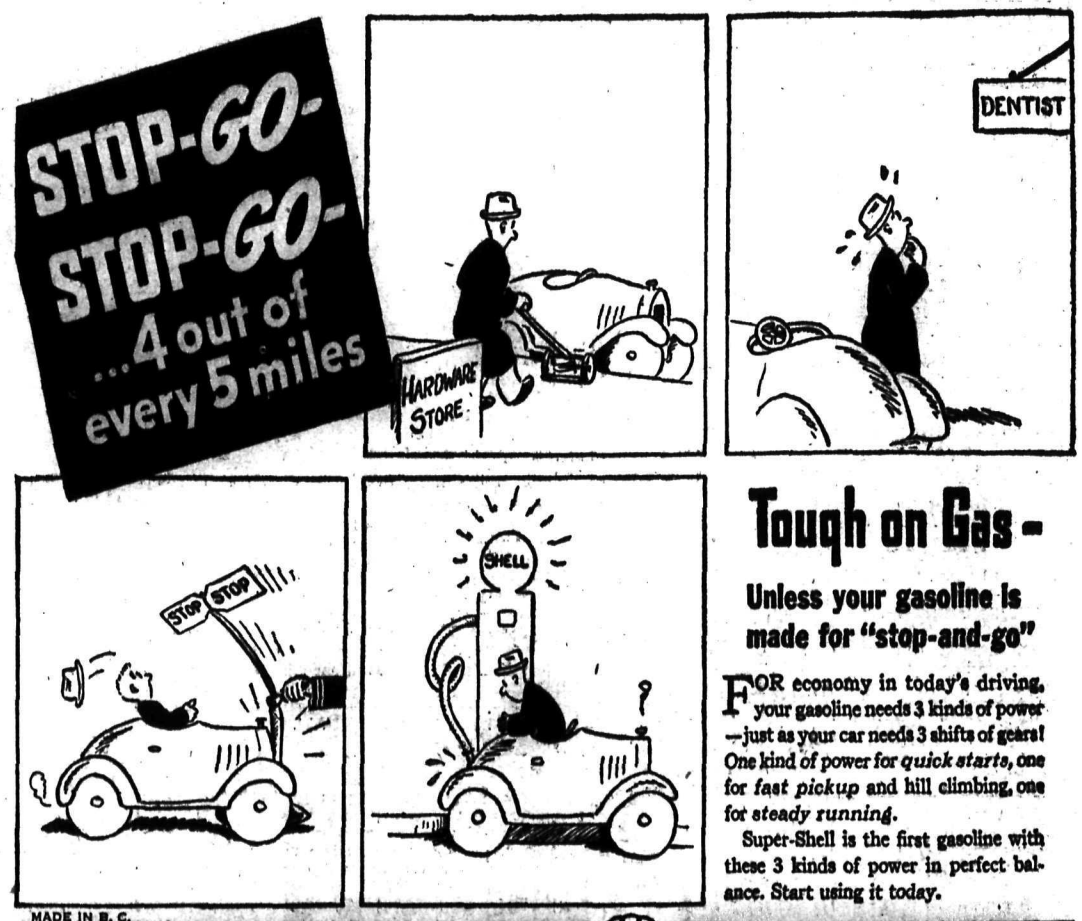

Tough on Gas –

Unless your gasoline is made for "stop-and-go"

FOR economy in today's driving, your gasoline needs 3 kinds of power—just as your car needs 3 shifts of gears! One kind of power for quick starts, one for fast pickup and hill climbing, one for steady running.

Super-Shell is the first gasoline with these 3 kinds of power in perfect balance. Start using it today.

MADE IN B. C.

SUPER-SHELL — Saves on stop-and-go driving

NO FAVORITISM SHOWN IN THE ROAD PROGRAM STATES PREMIER

Reception Tame in the East Kootenay to Elsewhere

CRANBROOK, B.C.,—The difficulties of government and finance were the subject of Premier Pattullo's address Monday at the luncheon arranged by the Cranbrook board of trade which some 40 of Cranbrook's business men attended.

While he did not wish to talk politics, Mr. Pattullo said, he felt it timely to point out the rise in the market price of B.C. bonds immediately following the Liberal victory in the Burrard riding. This, he said, was due to a reestablishment of confidence in B.C. on the part of the eastern provinces, who are heavy investors in this province, and who have been apprehensive of C.C.F. tendencies of recent years.

He commented humorously on the comparatively cordiality of his reception in East Kootenay and other points in the province, because of the road situation. This, he pointed out, was not favoritism in the not-so-distant future road construction would be put into execution throughout the province to complete the trans-Canada highway, and East Kootenay was merely a starting point.

Mr. Pattullo arrived by motor during the morning and left in the afternoon for the Columbia riding to the north. Mayor T. M. Roberts, on behalf of the board of trade made the address of welcome to the premier. J. P. Fink, president of the board of trade was chairman.

Following the luncheon Mr. Pattullo was interviewed by T. M. Uphill, M.L.A. from Fernie, and a delegation of Fernie citizens concerning the unemployment situation in Fernie.

FEET *hurt?*

Obtain relief NOW

Hurting corns, callouses, bunions, "Athlete's Foot," painful feet, tired, aching feet, weak or fallen arches . . . all of these common foot ailments can be relieved quickly and inexpensively.

Dr. Scholl's

representative from Toronto will be in our store on

THURSDAY—Sept. 17

R. ANDREW & CO.

LEADERS IN FOOTFASHION

OUT OF LAMPS *means* OUT OF LIGHT!

If you are out of "spares" when a lamp burns out, you are out of light which your eyes need. Keep a carton of lamps handy. Laco Mazda Lamps are now lower in price—a carton of them costs very little: and remember, these are the lamps that *do not waste current!*

LACO MAZDA LAMPS

A CANADIAN MADE PRODUCT

Pretty Wedding Held, Kimberley

KIMBERLEY, B. C.— A pretty wedding took place on Friday evening at 7 p.m. at the home of Mr. and Mrs. James Scott, when their youngest daughter, Flora, was united in marriage to Raymon Spence, Rev. Bell of Cranbrook officiating, assisted by Rev. B. L. Willis.

The bride, who entered the room on the arm of her father, wore a white crepe suit, hat and veil. She carried a bouquet of roses, carnations and fern. Miss Bessie McLaren, bridesmaid, wore a pale blue crepe suit and carried a bouquet of sweet peas with carnations and fern. Mr. Harry Evans supported the groom.

Following the ceremony, a reception was held at the home of the bride's brother, Mr. George Scott, where more than 30 guests attended. The rooms were beautifully decorated in pink and white with white bells. The bride's table was centered with a three-tier wedding cake.

The bridegroom's gift to the bride was a lovely cameo ring and the bride's gift was a gold tie pin. The bridesmaid received a white gold pendant and the best man a combination cigarete case and lighter.

The out-of-town guests were, the bridegroom's mother, Mrs. Spence and Mrs. Robbins of Calgary, Mr. and Mrs. K. Klensing, the bride's sister, Mrs. John Lilly, Mr. Kirkpatrick from Trail, Miss C. McKenzie from Vancouver.

The bride's travelling suit was a grey swagger outfit with grey accessories. The young couple motored to Calgary for their honeymoon.

They will make their home in Kimberley.

Greenwood Couple Entertain Premier

GREENWOOD, B. C., — Lawrence Gulley has left by motor for Vancouver to attend university.

Mrs. W. M. Gowans accompanied by her daughter, Betsy, visited town en route to Vancouver.

Mr. and Mrs. G. S. Walters entertained at luncheon Friday in honor of Premier T. D. Patullo. Guests included the board of trade and other prominent citizens. Immediately aft the luncheon the premier accompanied by many of the guests left for Grand Forks.

Mr. and Mrs. J. W. Phillips have taken up residence at the Windsor hotel for the winter. Mr. Phillips is president of the Boundary Gold Placers, Inc.

A. Sater left Friday for a few days visit to Beaverdell.

Jack Burnett, son of Dr. Burnett, arrived from Saskatchewan Friday, and will make his home here. He was accompanied by Miss Turner who will spend a few days here before returning to her home.

Major and Mrs. Davis have left for Nelson. They were accompanied by their three daughters who will attend St. Joseph's Academy.

Mrs. McMillan and Miss Nellie Gowans were visitors in town over the week-end.

Mr. Kerr of Grand Forks was visiting in Phoenix and Greenwood at the week-end.

John Gowans spent a short time in town en route to New Westminster where he will enter Columbian College.

Transmiting power by radio is one of the dreams for the future of electricity.

SOCIAL HAPPENINGS IN NELSON CITY

This column is conducted by Mrs. M. A. Vigneux. All news of a social nature including receptions, private entertainments, personal items, marriages, etc., will appear in this column. Telephone Mrs. Vigneux at her home, 519 Silica street.

Miss Tina McLean, Latimer street, entertained at a fruit shower in honor of Miss Sylvia Price, whose marriage takes place shortly to J. Boyce. Prizes were won by Miss Grace Miller and Mrs. E. B. Boyce. Miss McLean was assisted in serving by Mrs. H. J. McLean, Miss Irene Laughton and Miss Sybil McLean. Invited guests were Miss Margaret Scanlan, Miss Grace Miller, Miss Jean Coles, Miss Iza Leslie, Miss Eileen Fletcher, Miss Sybil McLean, Miss Elsie Smith, Mrs. R. A. Horswill, Mrs. E. D. Boyce, Mrs. Ralph Humble, Mrs. D. D. McLean, Mrs. Roy McKay, Miss Mildred Smith, and the guest of honor, Miss Price. The home was tastefully decorated with summer blooms.

• • •

Mrs. Nelson Peterson of Ymir visited town yesterday.

• • •

Shoppers in the city included Henry Johns of Nelway.

• • •

J. Greer of New Denver was a Nelson visitor yesterday.

• • •

Roy Morel of Trail leaves today for Vancouver to take his second year at University of British Columbia.

• • •

R. H. Hewat of Kaslo spent yesterday in the city.

• • •

Mrs. W. R. Dunwoody and family have arrived in Nelson and taken up residence at 820 Carbonate street.

• • •

Alderman Harvey Fyfe of Slocan City was among visitors in town yesterday.

• • •

Mrs. W. C. Motley of Bonnington visited the city yesterday.

• • •

Mr. and Mrs. A. G. Norcross of the Reno mine returned yesterday after a few days' visit at the home of Mr. Norcross' mother, Mrs. B. Norcross, Granite road.

• • •

J. H. Clark of Ymir spent yesterday in the city.

• • •

Mrs. J. D. Yeatman was in town from South Slocan yesterday.

• • •

Donald Bunyan of Trail is visiting his parents, Mr. and Mrs. J. G. Bunyan, Silica street.

• • •

Mrs. Walter Ridley, who spent a month in Nelson, a guest of her mother, Mrs. James Johnstone, has left for her home at London, England.

• • •

Mrs. W. Wakley of South Slocan visited town yesterday.

• • •

Shoppers in the city yesterday included Mrs. W. Donaldson of Sunshine Bay.

• • •

Miss Edna Paul of Rossland spent yesterday in Nelson.

• • •

Mr. and Mrs. Harry Houston and the former's son-in-law and daughter, Mr. and Mrs. J. Law-Bell of Park Siding, have returned from a motor trip to Spokane.

• • •

Dr. Sparkes, who was a guest at the home of Mr. and Mrs. Charles Norris, Fifth and Elwyn street, Fairview, left yesterday for Vancouver.

• • •

Shoppers in Nelson included Mr. and Mrs. George Rasmussen of Willow Point.

• • •

E. Doney of Sandon spent yesterday in town.

• • •

W. G. McEwan left yesterday for Quebec to sail in the Empress of Britain for England, where he will join the air force.

• • •

Mr. and Mrs. E. V. Morel of Marblehead is in town, a guest of Mr. and Mrs. Norbert O. Choquette, Stanley street.

• • •

Captain Sherman of Boswell visited the city yesterday.

• • •

C. A. Larson has returned from spending a few weeks at Halcyon hot springs.

• • •

Mr. and Mrs. Archie Renwick have returned from a week's motor trip to Spokane.

• • •

S. J. Towgood of Sandon was in town last night.

• • •

Mrs. A. J. Cornish, Latimer street, left yesterday to visit friends at Kelowna.

• • •

Thomas Dolphin, Ward street, has returned from a 10-day visit to Vancouver.

• • •

R. S. McLeod, mining man of Seattle, is a city visitor.

• • •

Basil Aylmer was a shopper from Queens Bay.

• • •

James Anderson, formerly mayor of Kaslo, now of Vancouver, spent yesterday in Nelson.

• • •

Mr. and Mrs. H. Y. Spence and daughter Carrie, and Mrs. William Harvey of Cranbrook are guests of Mr. and Mrs. J. Draper, Nelson, during the fair. They have been on a holiday tour in the States.

• • •

W. B. Lutes announces the marriage of his third daughter, Elsie Gertrude, to Stuart Graham Paterson, son of Mrs. Malcolm Paterson of Winnipeg. The marriage took place in Spokane, May 14. The ceremony was performed by Rev. Mr. Ashley of the First Baptist church, Spokane.

Pole Drive Is on in Lardeau

JOHNSON'S LANDING, B. C.— Raymond and Jack Raper have gone to Howser to work on the pole drive for George McInnis.

Mrs E. Jones and Miss C. Reyden spent Labor day visiting at Birchdale.

Frank Abbey of Mirror Lake paid a short visit on business at the Landing on Wednesday.

Eric Bacchus of Birchdale spent Wednesday evening at the Landing.

Miss Elsa Dinney left on Thursday to visit friends at Howser.

Ole Stenberg, Stanley Lake, Bert McNicol, Raymond Raper and William Bowman were amongst the Kasla shoppers during the week.

Hudson's Bay Company.

INCORPORATED 2?? MAY 1670.

WELCOME! Visitors to Nelson Fair

Make your visit to Nelson and the Fair both one of pleasure and profit. Visit "The BAY" – Nelson's largest Department Store for your new Fall Outfit . . . Men's, Women's and Children's Wearing Apparel.

FALL

Fur Trimmed

COATS

$15.95

$19.50 and $25.00

Because fashion knows how flattering they can be she endorsed large fur collars for Fall, so we know our selection of well made coats is bound to be popular in both style and price.

Included in the assortment are fitted and belted models, each lined with two season linings and all fully interlined, and featuring plain or new "Gibson Girl" sleeves.

Each coat finished with smart fur collar of wolf, badger, beaver de luxe, genet, caracul, etc.

Colors include black, navy and brown. Sizes 14 to 46.

—Second Floor H B C

FALL FROCKS in Rough Crepes

Featuring the new Princess silhouette and smart tunic styles. Shoulders are broader, waistlines slimmer this season. All the latest style trends shown in this group of plain and figured crepes. Sizes 14 to 46. $3.95

—Second Floor H B C

ON THE AIR TONIGHT

CANADIAN RADIO COMMISSION NETWORK

5:00 Music to Remember, musical variety, Halifax; 5:30 This is Paris, Montreal; 6:00 Great Lakes symphony; 6:30 Mart Kenny's orchestra, Banff; 6:45 Canadian Press News and weather forecast from Toronto; 7:00 Lloyd Huntley's orchestra, Montreal; 7:30 News, Vancouver (B.C. Net.); Lullaby Lagoon, Toronto (B.C. 7:45); 8:00 In the Music Room, Toronto Trio, Banff; 8:15 With Rod and Reel, fishing talk, Vancouver; 8:30 Woodwind Duo, Winnipeg; 8:45 Woodhouse and Hawkins, serial, Calgary; 9:00 Maids and Middies, Saskatoon; 9:30 Garden of Melody, soloists, string group, Regina; 10:00 News reporter, Vancouver (B.C. Net.); 10:15 Bob Lyon's orch., Vancouver.

N.B.C.-KPO RED NETWORK

KHQ KGW KFI KPO KOMO
590 620 640 680 920

5:00 Army Band Concert; 5:30 Charlie Marshall's Mavericks; 6:00 Your Hit Parade, Carl Hoff's orchestra; 7:00 Amos 'n' Andy; 7:15 Lum and Abner; 7:30 Winning the West, Samuel B. Dixon, drama; 8:00 Town Hall Tonight, Col. Stoopnagle and Budd; 9:00 Kings Jesters' orch.; 9:15 Gentlemen of Rhythm; 9:30 Sterling Young's orch.; 10:00 News Flashes; 10:15 Jan Garber's orchestra; 10:30 Xavier Cugat's orchestra; 11:00 Henry King's orchestra; 11:30 Ran Wilde's orch.

N.B.C.-KGO BLUE NETWORK

KGO KJR KEX KECA KGA
790 970 1180 1430 1470

5:00 Harvard Tercentary; 5:45 To be announced; 6:00 Your Hit Parade and sweepstakes; 7:00 Football News; 7:15 Literary Digest poll 7:30 To be announced; 8:00 Shandor, violinist; 8:08 Al Donahue's orch.; 8:15 Watanabe and William; 8:30 Luigi Romaneli's orch.; 9:00 Josef Hornik's orch.; 9:30 The Dog House, Jack Meakin's orchestra; 10:00 Tom Brown's orch.; 10:30 Jimmie Grier's orch.; 11:00 Paul Carson, organist.

C.B.S.-DON LEE NETWORK

KVI KFRC KOIN KSL KOL
570 610 940 1130 1270

5:00 Dance orch., dir. Andre Kostelanetz; 5:30 Community singing; 6:00 Gang Busters, Phillips Lord drama; 6:30 March of Time, dramatized news; 6:45 Strange as It Seems; 7:00 Clyde Lucas' orch.; 7:15 Renfrew of the Mounted, drama; 7:30 George Givot's radio circus; 8:00 Goose Creek Parson; 8:30 Burns & Allen; 9:00 Nocturne with Franklyn McCormack; 9:15 Austin Mack's or.; Larry Kent's orch., KVI; 10:00 Ellis Kimball's orch.; 10:30 Jan Garber's orch.; 11:00 Dick Jurgen's orchestra; 11:30 Jimmy Bittick's orch.

1030 k CFCN 293.1 m
Calgary 10,000 w

5:00 Cecil and Sally; 5:45 Words and Music; 6:15 Rajput, E.T.; 6:30 The Red Heads; 6:45 The Hughes-reel; 8:00 Treasure Chest; 8:15 House of Peter McGregor; 8:30 Peacock Court; 8:45 Black Magic; 9:00 News Flashes; 9:15 The Serenader.

600 k CJOR 499.7 m
Vancouver 500 w

5:00 New Flashes; 5:15 Big Brother Bill; 6:15 News Flashes; 7:15 Immediate Issues, McInnis; 7:30 C.C.F. Committee; 8:00 Cariboo Cowboys; 8:15 Bernard Braden; 8:30 Lacrosse; 10:15 Bob Lyon's orch.; 10:45 Barney Pott's orch.; 11:15 Pete Cowan's old timers; 11:45 Slumber Hour, E.T.; 12:00 News Flashes.

SHORT WAVE PROGRAMS

Pacific Standard Time

BRITISH EMPIRE
Transmission 6

The following frequencies will be used: GSF 15.14 Mcs. (19.82 M.) GSC 9.58 Mcs. (31.32 m.).

6:00 p.m.—Big Ben. Recital by Sigurd Rascher, saxophone, and George Parker, baritone.

6:46—Short Story.

7:01—Beethoven's Sonatas for Violin and Pianoforte—No. 5. Albert Sammons, violin. William Murdoch, Australian pianist.

7:32—Dance music.

7:40—News and Announcements.

INTERNATIONAL

Moscow—1 p.m. Navigation in the Arctic. RNE, 25.5 m., 12 meg.

Paris—2:15 p.m. Concert relayed from Radio-Paris. TPA-4, 25.6 m., 11.72 meg.

Rome—3 p.m. News in English. Symphonic Concert. Abruzzo songs. 2RO, 31.1 m., 9.63 meg.

London—3:45 p.m. "Stepping it Out." A novelty program of dance music. GSP, 19.6 m., 15.31 meg.; GSD 25.5 m., 11.75 meg.; GSC, 31.3 m., 9.58 meg.

Eindhoven, Netherlands—4 p.m. Happy Programs. PCJ, 31.2 m., 9.59 meg.

LAME BACK

Gin Pills give prompt relief from backache resulting from deranged kidneys. They soothe and heal irritated tissues and assist the kidneys in their function of eliminating poisonous waste matter from the system. 248

B.C. GIN PILLS FOR THE KIDNEYS

TRADE MARK REGISTERED

Butcherteria

Phone 527 News Phone 528

Wednesday and Thursday

LOIN LAMB CHOPS: lb.	25c
TENDER RIB STEAKS: lb.	20c
BOILING BEEF: Lb.	5c
STEWING VEAL: Lb.	10c
POT ROAST BEEF: Lb.	8c
SIRLOIN STEAK: Lb.	23c
BREAKFAST BACON: lb.	32c
BREAKFAST SAUSAGE: lb.	10c
HEAD CHEESE: Lb.	15c
CREAMERY BUTTER: Buttercup Brand; 2 lbs. for	51c
MILD ALBERTA CHEESE: lb.	23c
FRESH HALIBUT: Lb.	22c
HADDIE FILLETS: Lb.	22c

RECIPES MENUS and HINTS

Good Housekeeping

By Mrs. Mary Morton

MENU HINT

Iced Tomato Juice
Creamed Noodles With Dried Beef
Mixed Vegetable Salad
Sliced Peaches
Date and Nut Bars Tea or Coffee

Creamed noodles with dried beef is an excellent Sunday night or luncheon supper dish, but it is equally good for the regular dinner menu. You can add another vegetable, of you choose, but with tomato juice and a salad using a variety of vegetables, it is not necessary.

Creamed Noodles With Dried Beef—One-fourth pound dried beef, one package egg noodles, one and one-half cups white sauce, one teaspoon celery seed, one egg slightly beaten, one-eighth teaspoon pepper. Cook noodles until tender in boiling salted water. Drain and add to them white sauce, beaten egg and seasoning. Frizzle dried beef in melted butter until it is crisped and the edges curled. Place in a baking dish. Grate cheese over the top and bake slowly until heated.

Date and Nut Bars—Three-fourths cup flour, one-half teaspoon baking powder, one-half teaspoon salt, two eggs, one cup brown sugar, one-half cup chopped nut meats, one-half package pasteurized dates, sliced. Mix and sift baking powder, salt and flour. Mix dates and nuts through flour with fingertips. Beat eggs until light; beat in the sugar.

PHONE 33

FOR ALL YOUR FUEL REQUIREMENTS

PROMPT DELIVERY

All Grades of Good Coal and Wood

West Transfer Co.

RELIABLE FUEL SERVICE SINCE 1899

WE DELIVER FREE VASSARS' PHONES 831 832

CASH MEAT MARKET

Good Buying for Wednesday and Thursday

Choice Steer Beef

Juicy Round Steak, 2 lbs.	33¢
Boiling Beef, 4 lbs.	25¢
Pot Roast, lb.	10¢
Stewing Beef, Lean Boneless, 2 lbs.	25¢
Boneless Corned Beef, lb.	15¢
Veal Steaks, 2 lbs.	25¢
Veal Stewing, 3 lbs.	25¢
Pork Steaks, Lean, 2 lbs.	35¢
Pork Tenderloins, lb.	30¢
Lamb Chops, 2 lbs.	35¢
Creamery Butter, Thistle Brand, per lb.	27¢
Eggs, Fresh Local Pee Wees, per doz.	25¢
Swift's Breakfast Bacon by the piece, lb.	25¢
Chicken, Fresh killed, small, lb.	28¢
Boiling Fowl, lb.	20¢
Calf Hearts, Fresh, lb.	10¢
Real Calf Liver, lb.	30¢
Breakfast Sausage, lb.	12¢
Baby Beef Liver, lb.	14¢
Pork Spare Ribs, 2 lbs.	25¢
Kippered Herrings, lb.	20¢

Nelson Daily News

Established April, 22, 1902.

British Columbia's Most Interesting Newspaper

ALL THE NEWS WHILE IT IS NEWS

Published every morning except Sunday by the NEWS PUBLISHING COMPANY LIMITED, 216 Baker Street, Nelson, British Columbia.

Phone 144, Private Exchange Connecting All Departments.

Member of the Audit Bureau of Circulations and The Canadian Press Leased Wire News Service.

WEDNESDAY, SEPTEMBER 16, 1936

LET'S ALL GO TO THE FAIR

Today, Nelson's twenty-ninth annual fall fair opens its doors. The fair will continue Thursday and Friday. According to George Horstead, secretary-manager, entries this year surpass those of preceding years and an excellent show is promised. Nelson's fair is a district fair and it is made possible by the cooperation of the farmers and other organizations in the Kootenay and Boundary countries. But support by these people alone does not make the fair a success. It is the duty of one and all to go to the fair. By doing so one gets a kaleidoscopic picture of the varied agricultural products grown in the Kootenay section. No other section of B.C. provides such a variety of agriculture and industry that can be put on display. In addition to the wealth of exhibits of interest to man, woman and child, the fair board is providing some wonderful free entertainment with aerial acts, etc. On the midway will be rides and other side show attractions bound to please one and all. Meet your friends from other communities at the Nelson fall fair, today, tomorrow and Friday.

HITLER DENOUNCES DEMOCRACY

To democracies:

"It's all the same to us whether democracies hate Nazi Germany or not. One can love or one can hate Germany—but one could never destroy it."—Hitler speaking at Nuremberg, Germany, on Monday.

Adolf Hitler voiced an attack on democracies, which is not surprising. Democratic government being human has its faults, but it is vastly better than an autocracy as exemplified by Hitler or Mussolini.

Dictator Hitler, admonishing German economic leaders, church people and cultural leaders to submit to the authority of the Nazi state, declared that unlimited liberty leads to anarchy and that democracy is destructive in its effects. No nation was ever created by democracy, he asserted, whereas "we saw all the great empires destroyed by it."

Hitler was, of course, building up support for his personal rule of Germany. His statements regarding democracy may be swallowed as gospel by his hypnotized followers, but their absurdity is proven by the fact that the British Empire, the greatest on earth, functions under democratic rule. The great empires whose destruction he blames on democracy are apparently Russia and Germany, but at no time prior to their destruction did democratic rule prevail in either. In Germany there was a virtual dictatorship under the kaiser and in Russia a terroristic regime under the czar.

The Great War, responsible for so much of present-day misery and chaos, was not launched on the world by democratic countries but by regimes which paid little or no attention to the will of the people. Conditions which brought about the civil war in Spain were the by-products of a non-democratic Bourbon dynasty which ruled by repression.

Democracy may have its weaknesses but it is acquitted by overwhelming evidence of the charges brought against it by Herr Hitler.

When, in 1901, Queen Wilhelmina married Prince Henry of Mecklenburg-Schwerin, the Dutch were considerably exercised over the possibility that German influence might gain ascendancy at their court. The Netherlands proved capable of defending their institutions. Now the Princess Juliana Louise Emma Marie Wilhelmina, the only child of this union, is to marry a German prince. The kaiser ruled in 1901; he is now an exile in Juliana's country. Presumably The Netherlands is not alarmed today with thoughts of being drawn into the German orbit through the approaching marriage."

Richman and Merrill successfully crossed the Atlantic from the east and from the west. Their plane landed in a bog. As it was a $100,000 job it would need a Rich man as a backer. As the plane struck the bog he probably sang Merrill-y we roll along.

King Edward, after a vacation in which he had cocktails and musical scores named after him or endorsed by him, left Switzerland and flew to London. He sort of gave the folks the air after arriving in Switzerland.

Jack Morris, past district governor, has presented the Nelson Gyro club with a set of chimes—they will have ding-dong banquets now.

Nelson barbers were not the only ones dealing with bangs yesterday. The hunting season opened—no doubt with several bangs.

Death of Irving G. Talberg, wife of the famous movie star, Norma Shearer, will be felt by the movie public. Their married life was reported to be an ideal one in the movie colony.

Victoria dispatch says B.C.'s lieutenant-governor is to tour the interior of B.C. But he is only going as far as the Okanagan.

RANDOM SELECTIONS OF ODDITIES IN NEWS

Barefoot detective work by a Western hitch-hiker recently resulted in his discovery in a pawnshop of the pair of oxfords that had been stolen from his feet while he slept on a Westchester park bench. The pawnbroker told police a stranger sold him the shoes for 25 cents.

• • •

To break him of the fear of high places, Tom Brown's parents taught their son to climb a thirty-foot tree beside their home in Westchester. Tom, aged 5, went up and refused to come down. His mother, very panicky about the situation, called the local fire department and young Tom was brought to earth. Two days later Tom crawled along a branch and dropped to a porch roof. The firemen were called again, and after the rescue cut off the branch Three days later Tom was up again. This time he climbed to the topmost limb. Exasperated, two firemen brought Tom down, and then cut the tree down.

• • •

A Mount Vernon resident has discovered that it does not pay to teach a dog too many tricks. Hester, a big collie, was taught by her master to bring in the newspaper from the porch each evening. One night last week Hester rounded up several dozen papers belonging to the neighbors and brought them to her master, who was forced to spend an hour returning them to the owners.

• • •

Some motor theives are stubborn. A Lakewood, N.J., woman recently reported to the police that her automobile, parked on a lot, had been entered by thieves who:

Tried to get through the doors, but failed.

Tried smashing the windows, but succeeded only in ruining the non-breakable glass.

And finally cut a hole through the top and stole a set of her husband's tools, who is a carpenter.

• • •

AT THE MOVIES

Last week I saw a matinee showing of "The Show Boat". I enjoyed the picture and the singing very much. There was plenty of comedy and some sad dramatic moments. I noticed a lot of chaps I know there that afternoon. For instance Ven Archdeacon F. H. Graham seemed to get a real kick out of the showing. Jim Joy sat down in comfort—a great treat after standing on the front end of a street car for a whole shift. There was W. J. E. Biker, who took a few hours off his plan sketching to listen to "Ol' Man River". Tom Keith sat at ease in a seat next to the wall. Seeing him recalled the days when Tom drilled the first troops to leave Nelson for overseas. Even Fire Chief M. H. Maloney was present. He likes a seat in the balcony. Bill Hoare likes a seat well back and to the side of the theater. Among others present were Dave Powell, Harry Stirzaker, W. S. King and Kirby Grenfell. Who says men do not like the movies And figure it out—we had represented a parson, a street car motorman, an engineer and architect, a gentleman of leisure, a fire chief, a railroad conductor, a construction man, a warehouseman, and a cafe operator.

A Plant That Eats Animals

There is a plant which, like many people, must have meat, otherwise it becomes weak, its root system does not grow, and the seeds it develops are puny. The plant is called the Sundew or Drosera. It grows in the oozy mud of swamps. Its leaves are really traps covered with gland-bearing bristles which exude a drop of sticky fluid. This droplet is a bright red, and so attracts insects.

When an insect, even one as large as a darning needle, alights on the plant, it finds itself held by the sticky fluid. As it struggles the arms of the plant bend over and help to enmesh the captive. After the insect is dead the plant discharges a small quantity of acid and pepsin. In this fluid the insect is digested, and the plant absorbs the products from it. Many amateur botanists who have bog gardens transplant the Sundew from its native swamps to grow it as a curiosity of Nature.

CONTRACT BRIDGE

By E. V. SHEPARD

"Teacher of Teachers"

A FINE ASSIST

One great difference between the big player and the small one is, the willingness of the former to support partner, even on a chance, as soon as it becomes possible that partner's call offers the only hope or scoring game. There should be more of this open-mindedness.

North: ♠ A 10 6 ♥ A K J 8 ♦ 10 7 2 ♣ J 9 4

West: ♠ Q 9 4 ♥ 6 2 ♦ A Q 9 6 ♣ A Q 8 5

East: ♠ K J 8 5 2 ♥ 9 5 ♦ K 8 5 ♣ 10 6 2

South: ♠ 7 3 ♥ Q 10 7 4 3 ♦ J 4 3 ♣ K 7 3

Bidding went: West, 1-Diamond, second hand; North, 1-Heart; East, 1-Spade; South, 2-Hearts; West, 3-Clubs; East, 3-Diamonds, shifting partner to his first suit; West, 3-Spades, realizing that partner's suit might go game, without East being able to rebid unless assisted first; East, 4-Spades, which held the call.

South opened his partner's hearts, but after taking two tricks therein North hadn't the faintest idea what to do. Finally he led his 9 of clubs through declarer's 10, which covered the lead, forcing South's K and dummy's Ace. It was an excellent lead, offering the only chance to defeat the contract, as it made North's J good, unless declarer could obtain a discard of his losing club on the fourth diamond in dummy.

When the Q of spades was led through North's Ace, he won the trick, then led only two of that suit. That did not in the least bother declarer. He won with his J, then led his K, picking up the last outstanding trump. The Ace, the K, then the Q of diamonds won tricks, leaving dummy's 9 established. On it declarer discarded a club. The Ace of clubs and the two long trumps held by declarer just fulfilled the game contract, thanks to West's spade support.

How Many Can Be Won?

North: ♠ K Q 7 4 3 2 ♥ Q 8 ♦ 7 3 ♣ 10 8 4

West: ♠ J 10 6 ♥ 7 4 3 ♦ Q J 10 9 ♣ K Q 3

East: ♠ 9 ♥ K 9 6 5 2 ♦ 6 5 4 2 ♣ 9 6 2

South: ♠ A 8 5 ♥ A J 10 ♦ A K 8 ♣ A J 7 5

Bidding of the above hand went: South, 2-No Trumps; North, 3-Spades; South, 3-No Trumps; North, 4-Spades; South, 5-No Trumps, asking partner to either end bidding with 6-Spades or support no trumps; North, 6-No Trumps, which West doubled. The opening lead was the Q of diamonds. Before tomorrow see how best to play the hand and what South can win.

10 YEARS AGO

From Nelson Daily News Files

(Sept. 16, 1925)

William Brown, Nelson pioneer, died yesterday afternoon in the Kootenay Lake General hospital. Mr. Brown was a bricklayer and builder by trade. He built the Royal bank and many other Nelson buildings.

• • •

R. H. Gale, ex-mayor of Vancouver and Liberal candidate for the West Kootenays, left for the coast last night.

• • •

Judge J. R. Brown of Grand Forks was a city visitor yesterday.

• • •

Mr. and Mrs. D. Cummins and Miss Irene Noxon left by motor for Spokane, Seattle and Portland yesterday.

• • •

Miss Charlotte Ringrose of Vancouver is visiting her three brothers and her aunt, Miss Fraser, in Fairview.

• • •

J. Hendricks and son of Kaslo spent yesterday in Nelson.

20 YEARS AGO

From Nelson Daily News Files

(Sept. 16, 1916)

Mrs. J. Crowthers of Salmo is at the Queen's.

• • •

J. Saunders of Trail is a guest at the Madden hotel.

• • •

Mrs. Kennedy, who has been staying at the Creel lodge at South Slocan, returned to Nelson today.

• • •

Mrs. W. C. Forrester of Creston has been in Nelson this week attending the Women's institute convention.

• • •

J. Corrigan of Fernie was reported dead from wounds and was one of 11 B.C. men on the casualty list from Ottawa tonight.

• • •

J. Ross Higginbotham of Nelson left for Vernon where he will join the Canadian Medical corp for overseas duty.

• • •

Sergt. R. Quinn of Nelson left for Esquimalt to enter the Military hospital there.

Love isn't Important

By LOUISE JERROLD

(COPYRIGHT L. C. PAGE & CO. (INC.), RELEASED BY CENTRAL PRESS ASSOCIATION)

CHAPTER 29

Slowly, little by little, Gay tried to turn the door knob outside the bedroom, but she stopped when she heard Grace Larrimore's cry of alarm.

"Someone's in your sitting room, Marian. The door—"

"Only the maid. I sent for her to run an errand."

Under cover of their voices, Gay began again to twist the knob. This time, it turned unexpectedly from the other side of the door. Quick as a flash, Gay retreated behind a tall screen that fronted the fireplace.

"It's Jenny, Mrs. Wilson!"

Gay recognized the flat voice of a housemaid, who had brought linen that noon to her bathroom. "You want me to mail these letters on your table? Yes, ma'am. I'll take them myself, and I'll have time to mend your bed-jacket before I leave."

From behind the screen, Gay heard Marian renew the conversation in a discreetly lowered voice. "You know Eleanor better than I do, Grace. I think you ought to write to her immediately, or cable. It's high time we decent women protect our men against such young vamps!"

"This Elwell girl is more dangerous than the ordinary kind. I have a hunch that marriage is her game. The nerve of her! But right now, with Eleanor away, Tim's ripe for picking."

Marian cried, "If only Johnny hadn't been such a fool, bringing her to our dinner party! He's never done such a thing before—introducing a girl of her type as a friend of ours!"

"My fault entirely," Grace admitted. "I wouldn't sit down 13 at table, remember? That's why I feel it's my duty to straighten out this nasty mess for dear Eleanor's sake." She paused. "Just one more cigarette, and I must run, or Tim will keep his word and start for the golf course without me. But wasn't Eleanor a fool to leave Tim this summer! He's human, just like any other man. And this Elwell person is pretty. But if he marries her, it will ruin Eleanor's whole life. She adores Tim, though she still gags over his crudeness. Yes, you're right, Marian; it's positively my duty to warn Eleanor immediately of what's going on!"

"And do it soon, before it's too late," Mrs. Wilson advised. "Tim acts dead in earnest. I never believed he'd have the rotten bad taste to put that girl in Eleanor's seat at table, but we saw it with our own eyes. And he's given her Eleanor's special suite, too!"

"This is no passing infatuation, Marian. I know a mile off the signs of a man at the dangerous age, in the clutches of a cold-blooded designing creature like this young Elwell." Grace Larrimore's voice crackled with insolent contempt. "You can't fool me! Peggy'd like to murder her for trying her wiles on Breck. And the way she runs after Wayne Adams is positively disgusting."

At this precise moment the maid announced, "I'm leavin' now, Mrs. Wilson," and closed the sitting room door behind her.

Her departure, and the ringing of the bedroom telephone, gave Gay a chance to escape. Back in her own room, she felt physically hurt and heart-sick.

Then she gathered her pride about her and gave a disdainful shrug.

"It's worth all the ugly things they said about me, if I can really help Tim and Miss Randolph. Even if nobody ever knows the real truth but Tim and me."

Mid-afternoon, Gay deep in the cushions of a wing chair was equally deep in the pages of a book. Now and then, a sharp flash of lightning would penetrate the shadows of the room, and the silence of the library would be broken by ominous thunder of an approaching storm.

The room grew darker and darker—the lightning more and more frequent and intense. Gay sprang up, finally, and pressed an electric button. All the lights in the room flashed on. With a caught breath of rapture, she looked at the books, and boks, and books—the rich wall carvings—the magnificent painting over the fireplace. Then she slipped back into the entrancing world of unreality on the printed pages of the book she was reading.

The telephone brr-rr-ed. Tim was speaking.

"Gay, you're not to worry. We're all safe at the clubhouse. It's raining here like the devil, and a tree was struck out on the course, right in front of us, but—"

The line went dead.

"Quite a storm," Gay thought placidly, and buried her nose in her novel again.

The next breath, the terror-stricken voice of Celeste, calling, "Miss Elwell! Miss Elwell!" startled her out of her chair.

"Here you are! I have been looking everywhere for you, ma'amselle!"

Celeste, her arms filled with vials of medicine, a hot water bottle, and a small leather medicine case, ran into the library, pouring out an excited jumble of French and broken English. "Mon Dieu—how I am frightened. Me—I go with her, because Jenny she have sent somewhere. I do not know where, mais non! But vite, ma'mselle. Vite!"

Gay interrupted—"What's wrong, Celeste? What's happened? Tell me! Is Mrs. Wilson ill?"

Celeste, gasping, tried valiantly to make Gay understand. "Oui, Mrs. Wilson! Her heart — she is dying, maybe! Before she stop speaking—she say, 'Get the injection.' I think the doctor, he leave it ready—for fear she—but oh, ma'mselle, I am afraid. I do not know how to use! What can I do? I have such fear she is already—dead!"

"Oh no, Celeste! Don't say such things! Send for Dr. Wilson—"

"The telephone will not work, ma'mselle. The storm—"

To the end of her life, Gay never could remember how she descended to the pool with Celeste. She could recall nothing that happened, until she found herself standing over Marian Wilson, who lay, a crumpled heap in her orange bathing suit, at the edge of the pool. Her heavy black hair, freed from the rubber cap, hung shining wet about her face, which looked dead white, rigid as marble. The arrogant red curve of her lips had changed to a piteous blue line.

Dead! The room, the pool, everything swam around Gay, and she clutched for support at a nearby chair. A sob rose hysterically. She choked it back. She must control herself. But fear made her tremble violently. She had had no experience with illness; had never seen death face to face.

"I don't believe she's dead. Help me carry her to that settle. Easy, Celeste! No, give me—the needle. Do you know how much of this injection she should have?"

Celeste shuddered. "Me—I know nothing! Only what she say—"

Gay sobbed a silent prayer. "God, make me brave. Show me how!"

Then, ignorant though she was of any first aid service, she managed to use the hypodermic needle on Marian's arm with surprising deftness.

"Oh, but look!" Celeste presently screamed with hysteria, "She is not dead! See—she is coming back! Ma'mselle Elwell, you have done it non, non! Jamais de la vie—"

"Silly," Gay's teeth were chattering, but tides of thankfulness swept over her at the unmistakable signs of color and life that were flowing back into Marian's pallid lips and cheeks. "A child could have done what I did, and lots better!"

Marian Wilson said nothing, while Celeste and Gay made her comfortable in her own room, and presently she was lying propped up among the pillows, beautiful again in her rose negligee, with rouged cheeks and mouth.

But when Celeste for the moment was occupied in the dressing room, Mrs. Wilson murmured drowsily, "I've been hating you for quite some time, Miss Elwell. But—" her enormous black eyes smiled faintly into Gay's—"it's rather difficult to hate the person who's saved your life!"

• • •

Somewhat dubiously, Gay studied her reflection in the mirrored door of her dressing room. She was dressed for dinner, in a flame-colored tulle that fell in long, sweeping lines to the floor, and Celeste was fastening from shoulder to waist a strand of palest green orchids, sent up from Tim's hothouses. Gay couldn't make up her mind whether she approved the effect. The colors were gorgeous together, but—

"Isn't it rather startling, Celeste? Those other women—Mrs. Larrimore and the rest—wear such smart, correct clothes. I'd hate to seem overdressed, and have them all staring at me!"

"Mais, non, ma'mselle!" The maid stood back, clasping her hands in admiration. "It is the men who will stare. Please, I beg of you, do not change. Such chic, ma'mselle! Monsieur Keenan will—"

The telephone rang. Mr. Keenan wished to speak with Miss Elwell.

"The whole gang's meeting in my study in half an hour, for a round of cocktails before dinner. But I want to see you alone, first. I understand you were quite a heroine this afternoon. Johnny's been telling me about it. But—outside of that—I've got something to show you." Gay caught the note of suppressed laughter in his voice. "Exhibit A. You'll enjoy it. Be here in 15 minutes."

Gay promised, and sauntered out into the corridor and down the staircase to the main floor.

No one else was in sight. Undoubtedly, all the other guests were still dressing for dinner; not hurrying nervously, as she had done, for fear of being late. They weren't anxious, those others. It didn't go to their heads, making them dizzy with excitement and happiness, to be here at Lake Paradise as Tim Keenan's guests. But Gay could have danced for sheer joy.

She had decided to spend the 15 minutes before her rendezvous with Tim, exploring some of the rooms she had not seen in this amazing house, and was walking toward a group of lavender and pink jade figurines on a wall table, when sounds of piano music drew her to a room at the far end of the hall.

She paused in the doorway.

In the twilight of deep shadows that lurked in the corners of the music room, his face waveringly illuminated by the tall white tapers tha flanked the grand piano, Wayne Adams was playing. The music—though Gay did not recognize it—was Chopin's Prelude in D. What she did recognize was the enchanting loveliness of the melody, the brilliant technique of the player.

(To Be Continued)

30 YEARS AGO

From Nelson Daily News Files

(Sept. 16, 1906)

Messrs. McDermid and McHardy, on behalf of a client, offered to purchase the $50,000 power and light debentures voted recently by Nelson citizens.

• • •

Rev. Father Bedard of Greenwood is conducting services at the Roman Catholic church in the absence of Father Altoff, who is visiting at the coast.

• • •

A. Nelson, manager of a soap company, is in the city and will act as one of the exhibitors at the fair.

• • •

B. C. Travis, manager of the Kootenay Engineering Works, Mrs. Travis and their son arrived home Sunday evening. Mr. Travis has been visiting in the east and joined Mrs. Travis and his son at Salt Lake City, where they had been visiting.

• • •

A. DesBrisay of Vancouver is at the Hume.

• • •

H. Smith of Moyie is staying at the Hume.

• • •

Nelson's fourth annual fair to be held tomorrow promises to be a great success. More than 1500 exhibits have been placed in the fair to date.

THE DOCTOR SAYS

LOGAN CLENDENING, M.D.

I hear that owing to the drought the ragweed crop this year is rather stunted, but it only takes one or two good rains to bring it out, and I imagine there will be enough pollen in the air by the time this is printed to make the hay fever victim realize that his annual battle is on.

There are many peculiarities about pollen, some of which can't be entirely explained. The ragweed is at once a Grade A pest and a successful plant, because it produces so many million pollen grains and because they are so small and light.

All the plants which cause hay fever fertilize by wind polination. Other plants are either self-fertilized or cross fertilized by insect carriers. The pollen grains grow on the stamen of the flower, are the male element, and when dropped on the pistil penetrate and fertilize the plant ovary, which then develops into the seed. We may blame malaria on the female mosquito, and it is the female black widow spider that does the dirty work, but hay fever is caused by the males.

PLANTS ATTRACT INSECTS

Plant which fertilize by insect pollination have flowers, honey and smell to attract insects, and the pollen is fit to be taken for a ride; it is heavy and sticky. These plants produce very little pollen. The self-fertilizing violet has only a few hundred pollen grains.

But when a plant has to depend on its pollen reaching other flowers' pistils by flying through the air, there must be plenty of pollen. A pollen grain the size of a small grain of dust must hit a mark no bigger than the head of a pin an eighth of a mile away. The wind pollinated plants do not have conspicuous flowers—there is no need to attract insects, but the stigmatic surface of the pistil is large and feathered with antennae so as to be capable of picking up pollen grains.

The amount of pollen in the air may be determined by smearing vaseline on a glass slide and leaving it exposed to the air for 24 hours. The pollen density varies with different years and day by day in the season. Most hay fever sufferers do not begin to have symptoms until the air contains about 30 pollen grains to the cubic yard. Ragweed pollen is carried to great heights and great distances by the winds. Colonel Lindbergh has exposed slides at heights in Labrador and Greenland. Mr. Oren C. Durham (see his book, "Your Hay Fever"), has collected pollen grains in the air over Lake Michigan, 30 miles from the shore.

Weather changes influence pollen density. Warm, dry weather spreads pollen that has already been matured. But the drouth, if long enough continued, will stop the growth.

AUNT HET

By ROBERT QUILLEN

"I don't intend to pay that doctor a cent. How could I owe him anything for his advice when I didn't take it?"

WHAT YOU EAT HAS A LOT TO DO WITH HOW YOU FEEL

Correction of Constipation* Is Often a Matter of Menus

For years, the medical profession has insisted that proper diet is more effective in promoting health than the indiscriminate use of patent medicines. Today, they are seeing their teachings bear fruit.

For instance, millions of families have learned that common constipation is largely due to insufficient "bulk" in meals. Many of them correct this condition by the regular use of Kellogg's ALL-BRAN.

This delicious cereal supplies generous "bulk" in effective form. Within the body, its "bulk" absorbs moisture, and forms a soft mass. Gently this clears out the intestinal wastes.

Kellogg's ALL-BRAN also supplies vitamin B and contains iron. It may be served as a cereal with milk or cream, or cooked into tempting muffins, breads, etc.

Two tablespoonfuls daily are usually sufficient. Stubborn cases may require ALL-BRAN oftener. If not relieved this way, consult your doctor.

Kellogg's ALL-BRAN is not a "cure-all"—but it does correct common constipation.* It is guaranteed by the Kellogg Company. Sold by all grocers. Made by Kellogg in London, Ontario.

*Constipation due to insufficient "bulk"

There Is Nothing Comparable

With an Up-to-Date Bathroom

It need not be elaborate or luxurious to be modern

Avail yourself of the opportunity to possess a modern bathroom now while prices are low.

Our estimate will cost you nothing.

Phone 666

KOOTENAY PLUMBING & HEATING COMPANY, LIMITED

P.O. Box 646 312 Baker St.

SHOP THE CLASSIFIED WAY.

TILLIE THE TOILER — By Russ Westover

Rowing - Tennis - Soccer - Baseball - Boxing - Wrestling

Daily SPORTS News

Lacrosse - Golf - Track - Swimming - Horse Racing - Soft Ball

PAGE FIVE — NELSON DAILY NEWS, NELSON, B.C.—WEDNESDAY MORNING, SEPT. 16, 1936 — PAGE FIVE

THE KID'S LAST FIGHT

It seems to be the end of the trail for Lou Halper, Newark gladiator, kayoed recently by Harry Balsamo.

SHOOTING STAR

Miss Barbara Brinkerhoff of Toledo pictured at Camp Perry, O., during national rifle matches.

Ada Mackenzie Shows the Way

DIXIE, Que., Sept. 15 (CP).—Ada Mackenzie of Toronto gave notice today to any in the way of her sixth Canadian women's open golf championship that she is prepared to defend the title with all the skill acquired as one of the continent's best for nearly a score of years.

The veteran linkswoman scored a 5 to 4 victory today over Margaret Symington of Montreal in the first round of match play that narrowed 32 qualifiers to the "round of 16", eliminated three provincial champions and reduced the United States' challenge from six to four.

Among the fallen, as the open moved towards its 36-hole final Saturday, were Mrs. Leo Dolan of Ottawa, provincial champion of Quebec; Ontario's Mrs. F. J. Mulqueen of Toronto and young Heather Leslie of Winnipeg, champion of Manitoba. They were forced to the outside with Betty Botterill of Salt Lake City and Mrs. C. R. Harbaugh of Willoughby, O.

The outstanding challengers, Miss Kirkham and Miss Miley, each won by the same score as Miss Mackenzie.

Miss Kirkham, an open winner four years ago when the Dominion won back the title from the U.S., eliminated Dorothy Stanforth of Seigniory club, Que. Miss Miley outplayed Mrs. Harbaugh throughout, never relinquishing an advantage taken with a par three on the short third.

SHOP THE CLASSIFIED WAY

Insist on
ASHLESS-TASTELESS
2 KINDS
CHOOSE WHICHEVER YOU PREFER FOR A CLEAN, SMOOTH SMOKE
BLACK COVER - Thin Paper
BLUE COVER - Pure White
Automatic Book - 100 Leaves
5¢
ZIG-ZAG
CIGARETTE PAPERS

Fair Visitors

WELCOME TO NELSON

DINE AT THE

GOLDEN GATE CAFE

FOR GOOD MEALS

WORLD SERIES PREVIEWS

BY CENTRAL PRESS CANADIAN

JOE McCARTHY, Manager

Never a major league player but pilot of pennant-winning clubs in both the National and American leagues. That is the record held by Joseph Vincent (Marse Joe) McCarthy, hearty pilot of the Yanks.

Joe McCarthy

Marse Joe Nearly was in the majors. The Yanks made a deal for him in 1915 and then cancelled it. Marse Joe decided to go to Brooklyn of the Federal league, but the league disbanded and he went to Louisville.

Joe, born in Germantown, Pa., back in 1887, started playing ball before he went to Franklin, Toledo, for five years, then Indianapolis, Wilkes-Barre, Buffalo and finally Louisville. He became bench manager of Louisville in '21, winning a pennant that year and again in '25. His ability as manager won for him the job of managing the Cubs in the National league in '26.

Joe piloted the Cubs to a pennant in 1929. Dropped by the Cubs in 1930, he was picked up by the Yanks as manager in '31. Been with them since, winning the pennant in '32.

Marse Joe is an Irish-American. Weighs 195, stands under six feet. Married in 1921. Lives in Buffalo, N. Y. Is a favorite with players and is a smart manager.

EARLE COMBS, Coach

From farmer to teacher to ball player to coach is the life cycle to date of Earle Bryan Combs, veteran of the American league, who is serving his first year as coach.

Earle Combs

When he was a youngster in Pebworth, Ky., in the Cumberland district mountains, Earle dreamed of being a big leaguer. Ty Cobb was his hero. He had little time to play baseball as he had to work on the farm.

When 17 he went to Eastern Tennessee State Teachers' college, and in 1919 started to teach school. Earle played ball, too.

In 1922 he signed with Louisville and batted .344. He hit .380 in '23 and was sold to the Yankees for $50,000. In '24 he was out most of the season with a broken ankle. From 1925 until his retirement last year he has played outfield for the Yanks, with a 12-year major league record of .325 in batting. Earle has been in four world series, with a batting average of .350.

The coach is 35 years old, has iron gray hair. Arizona Indians several years ago named him "Sanguwanoc," which means "Swift White Hawk." Married in 1922, he has three sons. He bought a 420-acre farm several years ago.

Three Canadians Advance to the Third Round of U.S. Amateur Golf

Taylor, Thompson and Cameron Win as Ross Sommerville Is Beaten by Davis

GARDEN CITY, N.Y., Sept. 15 (CP) — Canada's surviving contenders for the United States amateur golf crown were drawn for the third round Wednesday morning as follows: Gordon Taylor Jr., Toronto vs Francis Allan, Pittston, Pa.; Joe Thompson, Hamilton vs. Bill Holt Jr., Syracuse, N.Y.; Jack Cameron, Ottawa vs. Judd Brumley, Knoxville, Tenn.

GARDEN CITY, N.Y. Sept. 15 (AP) — A tidal wave of upsets brought on by dripping skies and the natural hazards of this ancient golfing ground, swept over the United States amateur championship today and left in its wake the wreckage of a flock of title hopes, Ross "Sandy" Somerville's among them.

While dour Sandy's mates in the compact Canadian contingent—Joe Thompson, Jack Cameron and Gordon Taylor Jr.—were swinging triumphantly into the third round, the London, Ont., veteran lost his usual accuracy and his chance for the crown.

David L. Davis, bespectacled collegian of Austin, Texas, caught the Somerville when none of his shots were under control and he was whipped 3 and 2. Sandy's outgoing 44 was seven big strokes over par.

Thompson, swarthy mite from Hamilton, was swinging sweetly as he ousted Harold Leblond, Madeira, Ohio, by 4 and 3. Joe matched par 37 going out to take a three hole lead.

Cameron, Ottawa-born referee in the National Hockey league, also had his shots on line as he dropped O'Hara Watts of Dallas, but the Canadian veteran was forced to show steel-nerves before winning one up on the 19th hole.

Taylor, long a topflight figure in Toronto, was off his game but luckily his opponent, Walter Emery of Oklahoma City, was even worse. Emery had a medal of 84. Taylor's approximate 81 gave him a two up win.

The succession of form reversals began with the elimination of Hector Thomson, Scotland's holder of the British amateur crown, by Bank Kowal, former Colgate university golf captain, by 4 and 2. It reached dramatic heights with the downfall of Somerville, and later of the Texas star, Reynolds Smith, before the sharpshooting comeback of Bill Holt, Jr., 24-year-old Syracuse automobile salesman.

Home Runs

By The Associated Press

Yesterday's homers: Trosky, Indians, 2; Cliff, Browns; Higgins, Johnson, Athletics, one each.

The leaders: Gehrig, Yankees, 48; Trosky, Indians, 40; Foxx, Red Sox, 38, Ott, Giants 32, DiMaggio, Yankees 29; Averill, Indians, 26.

League totals: American, 725, National 574, total 1299.

WOMENS GOLF SEPT. 22

MONTREAL, Sept. 15 (CP)—The annual championship tournament of the Canadian Senior Women's Golf association will be held at the Seigniory club, Que., Sept. 22, 23 and 24, it was announced tonight.

YANKS NOW 18½ GAMES HEAD

AMERICAN LEAGUE

	W.	L.	Pct.
New York	96	48	.667
Chicago	78	65	.545
Washington	77	68	.531
Detroit	76	68	.528
Cleveland	75	68	.524
Boston	72	73	.497
St. Louis	51	90	.362
Philadelphia	49	94	.343

CHICAGO, Sept. 15 (AP)—The New York Yankees, seeking to create an all-time American league recorded for a pennant-winner's lead over the rest of the pack, shot 18½ games in front again today by clubbing the White Sox 7 to 1.

The Yankees won the 1927 American league flag with a lead of 19 games over Philadelphia.

The victory stopped the seven-game winning streak of the Sox, but did not drop them from second place in the loop.

Monte Pearson chalked up his 19th victory of the year against six defeats, but he was not around when the game ended. Center fielder Larry Rosenthal of the Sox, beating out a hit in the eighth inning, with Pearson covering first, stepped on Pearson's ankle while crossing the bag and injured him seriously enough to require his leaving the game.

BROACA FINISHES

Johnny Broaca finished the pitching job for the Yanks, and between him and Pearson allowed the Sox only half a dozen hits. The Yanks walloped three Sox pitchers for 14 hits, with Joe DiMaggio, Red Rolfe and George Selkirk getting three apiece to set the pace.

Sugar Cain, the Sox starting pitcher who was belted out during a three-run game-clinching rally by the Yanks in the fourth was charged with the defeat.

New York	7	14	1
Chicago	1	6	3

Pearson, Broaca and Dickey; Cain, Chelini, Dietrich and Sewell.

SENATORS TAKE TWO

ST. LOUIS, Sept. 15 (AP)—With the ability they've shown all season to beat the Browns easily, the Washington Senators pounded out a double victory today.

The Senators took the opener 13 to 7 and were on the long end of a 6 to 1 score when the nightcap ended in the St. Louis half of the seventh inning because of darkness. The Browns have won only three of their 22 games against Washington this year.

(First game):

Washington	13	19	0
St. Louis	7	8	3

Whitehill, Deshong and Hogan; Hogsett, Thomas, Liebhardt and Hemsley, Jakucki.

(Second game):

Washington	6	11	0
St. Louis	1	1	1

Newsom and Millies, Hogan, Caldwell and Hemsley.

ROWE GETS 18TH WIN

DETROIT, Sept 15 (AP)—Schoolboy Rowe chalked up his 18th pitching victory today as the Tigers came from behind with a six-run splurge in the fourth inning to clinch an 8 to 5 decision over the Athletics.

Although touched for 11 hits, the same number his Detroit mates collected, Rowe was only in danger in the first, when Bob Johnson's 23rd homer featured a two-run attack. Pinky Higgins hit his 13th four-bagger in the fourth.

Philadelphia	5	11	4
Detroit	8	11	0

Lisenbee, Ross and Hayes; Rowe and Reiber.

13-2 FOR CLEVELAND

CLEVELAND, Sept. 15 (AP) — With the aid of homers number 39 and 40 by Hal Trosky, and an assortment of 13 other base hits by the rest of his mates, Johnny Allen chalked up his 20th pitching victory of the year today, hurling the Indians to a 13 to 2 win over the Boston Red Sox.

Boston	2	4	2
Cleveland	13	15	1

Poindexter, Henry, Bowers and Berg; Allen, Hildebrand and George.

Beavers Have Last Chance at Bantam Ball Title, Trail

TRAIL, B.C., Sept. 15—At 4:15 Wednesday afternoon East Trail Beavers have their last chance to turn back Rube's Giants and remain in the series for the championship of the Trail Bantam baseball league. The Giants Sunday afternoon took the first game of a best two-out-of-three series. If the Beavers, who headed the league when the regular schedule concluded, win tomorrow's game at Butler park a third will be necessary and will probably be played next Sunday.

BASEBALL POSTPONEMENTS

National

Chicago-Boston, threatening.

Cincinnati-Brooklyn, wet grounds

Pittsburgh-New York, wet grounds.

St. Louis-Philadelphia, rain.

American Association Playoff

Indianapolis at Milwaukee—Postponed, rain.

PROCTER WINS IN BALL GAME

PROCTER, B.C. — The Procter Diamonds smoothed out their ruffled feathers on Sunday morning when they defeated the Harrop Outlaws in a snappy ball game, 22-19.

The first two innings saw Procter wallop the ball over the dim horizon to bring in 12 runs against the Outlaw's four.

Bud McIvor, the Diamond's catcher, knocked out a homer and brought in two others on the same play.

The Outlaws were equally as proud of their third base man, David Fairbank, who also brought along a home run.

Many two-base hits were slammed out by both teams. Maurice Major and Angus MacKinnon were the only three-base hitters.

By the end of the sixth inning the Diamonds were leading 21-9 but the Outlaws gained by leaps and bounds and brought in 10 more runs before the game was over.

The diamond's last six runs were made in the seventh and ninth innings.

Batteries for the Harrop team were—Willie Howard, Bunt Ogilvie, pitchers and Cyril Fitchett, catcher.

Proter's were—Hallam MacKinnon, Gilbert McMullin, Maurice Major, pitchers, Robert Heighton and Bud McIvor, catchers.

Outlaw's—Sam Kinakin (2)' Joe Parker (2), Louis Andrews (1), Bim Rowley(2), David Fairbanks (1), Cyril Fitchett (2), Willie Howard (3), Walt. Fitchett (2), Bunt Ogilvie (2), spares, Dick Holmes (1) Fred Podmoroff (1).

Procter Diamonds — Colin Major (3), Bud McIver (4), Alan Batchelor (1), Gilbert McMullin (4), Basil Packenham (5), Robert Heighton (3), Hallam MacKinnon (2), Maurice Major (2), Angus MacKinnon (1), spare, Harry Solecki (1).

Umpires were—Bert Fitchett, Angus MacKinnon, Harry Solecki.

Scorer—Isa MacKinnon.

GOLF

by ALEX MORRISON

On a rainy day you can find the boys about the pro shop fixing up their clubs. There are at least a hundred things that a good club-maker can do to improve your clubs. One of the most important is properly facing wood clubs.

The popular idea of a bulge on the hitting surface of a driver often finds this clubface very much out of true. While taking off some of this bulge you can have a little loft added to your driver. This bit of loft will make it much easier for you to keep the ball straight and at the same time raise the ball without suffering any loss in distance.

I tell all of my pupils to leave the driver in the locker room unless the clubface is treated in this way. It makes what might be called a driving brassie out of the club something better suited to the average player's swing.

WEMBLEY, (CP). — While not necessarily retiring from the ring, Len Harvey, former British heavyweight champion, has been appointed match-maker for the stadium here.

Batting Leaders

Gerald Walker of the Tigers climbed into a third-place tie with Bill Dickey of the Yankees in the American league trio of baseball's "big six", although they, as well as the two pace-setters, Luke Appling of the White Sox and Earl Averill of the Indians, all lost ground. Walker got one hit in four times at bat to fall one percentage point to .360, while Dickey hit safely once in five times up to fall two points to the same average. Appling, hitless in four chances, sank three percentage points to .381. All the National league leaders were idle.

The standings (first three places in each league):

	G	AB	R	H	Pct.
Appling, WS	129	496	106	189	.381
P. Waner, Pts	137	542	98	204	.377
Averill, Inds	142	574	125	216	.376
Phelps, Dodgers	104	275	31	101	.367
Walker, Tigers	124	517	98	186	.360
Dickey, Yks	105	406	96	146	.360
Medwick, Cds	143	590	107	208	.373

Huntsmen Start Early, Kimberley

Sleet and Snow Hits Mine Town Over the Week-end

KIMBERLEY, B.C.—Grey skies and cold winds with showers greeted Kimberley on Saturday and Sunday. Sunday morning saw the first flurry of sleet and snow, lasted a few minutes. On the heels of this the first hard frost struck the gardens and did much damage. They were in their full glory of late bloom, the dahlias a gorgeous display of color.

The mountains about Kimberley are wearing their white caps and the snow is well down the sides.

The duck season opened Tuesday and crowds of sportsmen went up the Columbia valley. Interest in hunting this year is keener than ever.

UDL
Special OLD RYE
$2.10 25oz
The finest Rye in the world!
8 YEARS OLD
This advertisement is not published or displayed by the Liquor Control Board or by the Government of British Columbia.

Welcome to the FAIR

NELSON'S
29th. ANNUAL
FALL FAIR
Will Be Officially Opened This Afternoon At 2 o'Clock
in the Skating Rink of Nelson's New Civic Centre

EIGHT BIG VAUDEVILLE ACTS
Twice Daily on Mammoth Stage in the Rink
AFTERNOON 3 O'CLOCK EVENING 8 O'CLOCK

GENERAL ADMISSION
Adults 50¢
Children 25¢

CRESCENT CANADIAN SHOWS ON THE MIDWAY RECREATION GROUNDS

Entrance to Fair from both east and west ends — Vernon St.

Special prizes offered at the fair in ladies' work section donated by Valentine's Tobacco Store, Hudson's Bay Company, Fink's Limited and Jerman Hunt.

This advertisement is made possible by the kind cooperation and assistance from the following business houses: W. W. Powell Co., Ltd., The Brackman-Ker Milling Co., Ltd., Nelson Transfer Co., Ltd., Kootenay Breweries Ltd., Palm Dairies, Limited, West Transfer Co., Hume Hotel, Hudson's Bay Co., News Publishing Co., Ltd., National Fruit Co., Ltd., Ellison Milling and Elevator Co., Ltd., Macdonalds Consolidated, Ltd., Wood, Vallance Hardware Co., Ltd., F. W. Woolworth Co., Ltd., Savoy Hotel, Burns & Co., Ltd., Nelson Iron Works Ltd., K. H. Grenfell's Cafe, Emory's Ltd., Mann Rutherford Co., Burns Coal & Cartage Co., Vassars' Meat Market, A. H. Green Co., Ltd., Standard Cafe, The W. H. Malkin Co., Ltd., Finks' Limited.

SAFE LUBRICATION COSTS ONLY 5¢ IN EVERY DOLLAR
You GET Safe Lubrication when you buy—
MARVELUBE MOTOR OIL
and our
IMPERIAL LUBRICATION SERVICE
MARVELUBE LUBRICANTS
Hendricks, Whaley Limited
Phone 43 "SATISFACTION IS OUR AIM" Ford Dealers

CANADIAN PER CAPITA NATIONAL DEBT TWICE THAT OF U. S. TRAIL ROTARY CLUB IS TOLD BY ESLING

M.P. for Kootenay West Says Only Solution Is to Increase Canada's Population; Tells of Parliament's Work

TRAIL, BC., Sept. 15—Canada's huge federal debt, its vacant areas that need population, and the question mark as to its political future written by the emergence of new political currents, were all discussed interestingly before the Trail Rotary club today by W. K. Esling, M. P. for Kootenay West, speaking on a program sponsored by R. C. Crowe.

An outstanding national problem that every thinking man must appreciate, Mr. Esling first pointed out, was that of the national debt. The United States' national debt was approximately $33,000,000,000, or $3,000,000,000 for each 10,000,000 people in continental population of 110,000,000. But the Dominion was responsible for $6,000,000,000 of that debt, federal and Canadian National railways, on a population of 10,000,000. The Canadian National railways had a total debt of $2,600,000,000. On half of this, which represented private capital advanced, it paid interest, but the other half represented advances from the consolidated revenue fund, which would certainly never be repaid to the Dominion treasury, and on which it was doubtful if a cent of interest would ever be paid. The Dominion itself had a national debt of $3,400,000,000, which brought the total to $6,000,000,000, and it paid out $4,000,000 a week on interest alone.

Canada could hardly hope to decrease this continually mounting debt, let alone pay it off, with its present sparse population. Italy had a population of 42,000,000 in an area of 121,000 square miles. Germany had 65,000,000 in 181,000 square miles, and Japan 67,000,000 in 148,000 square miles. Yet Canada, with 10,000,000 people, had pretty nearly 4,000,000 square miles, or eight times the areas of Italy, Germany and Japan combined.

VACANT SPACE

"How are we going to fill up our vacant spaces?" Mr. Esling stated to be one of the great Canadian qestions. "For that is the only way we can every catch up with our debt," he added.

Another question that could not but evoke speculation was as to the political results in the next few years of various electoral upheavals. Only a few months before the Alberta provincial election, Social Credit for the first time appeared on the horizon, but its peculiar appeal was such that this new and untried theory was overwhelmingly endorsed. Such easy sailing did the new party's candidates have in the provincial election that it also entered the Dominion contest, and but for two seats, one held by the Liberals and the other by the Conservatives, took the entire Alberta delegation.

Quebec offered another peculiar situation. Quebec was a populous and powerful province, with 65 seats, and no political party could ever come into control of national affairs without its assistance. But in the recent provincial contest a new party calling itself the Union Nationale coasted into power with 73 seats out of a total of 90. Suppose this remarkable success should lead candidates for Dominion honors to adopt its name, and suppose the new party should sweep the polls in that province. What would be the complexion of the ensuing Dominion administration, asked Mr. Esling.

CURIOUS SITUATION

There was a curious political situation in Canada today, Mr. Esling pointed out. The Dominion lower house embraced one Conservative from Alberta, one from Saskatchewan, one from Manitoba, and one from the Maritimes. At the same time, for the first time in 40 years, the Liberals were out of power in Quebec province. He mentioned these electoral occurrences, Mr. Esling said, so his hearers could ponder on the national question arising from them. On what those now coming into power would do would largely depend the course of the national debt.

Mr. Esling next made a reference to the senate, which, he said, was frequently referred to lightly, and sometimes disparagingly. An elector visiting Ottawa could not send a more instructive hour than in observing the senate's finance and commerce committee at its work. It absolutely ignored politics, got down at once to brass tacks, and gave every bill expert and beneficial scrutiny.

When the senate did not find all the clauses of a bill acceptable, the procedure was for each house to appoint members for a joint committee which would confer on the points raised. An instructive illustration of the able work of the senate banking and commerce committee was to be found, Mr. Esling said, in what happened to the address passed by the house of commons, and proposed to be sent from parliament to Westminster asking for amending of the British North America act. Arrived at the senate, the address went before the banking and commerce committee, and both its clauses were found so fundamentally unsound that the government never even sent the address back to the lower house.

The clause providing for a loan council, by which the federal government should have the power to guarantee provincial loans, was found to be unnecessary, as the Dominion not only already exercised that power, but event guaranteed loans of private corporations on occasion, such as the $60,000,00 loan of the C. P. R. in the depression, which the money market otherwise would not take, thus threatening a financial cataclysm in Canada, another instance being the Beauharnois Power guarantee.

The other clause proposed to give the provinces power to levy sales taxes on the goods of other provinces. When Rt. Hon. Arthur Meighen showed that this meant the setting up of trade barriers between the provinces, against the whole intent of Confederation and of national policy, the government realized that it was wrong, and took no further steps, not even appointing the conference committees.

A feature of the 1936 session, Mr. Esling said, was the reference to the supreme court of Canada of eight federal measures passed by the previous parliament. The supreme court's findings were available only just before the session ended, so no parliamentary action was possible before prorogation.

TWO UPHELD

Two of the eight enactments were upheld, being found intra vires. These were the Farmers Creditors Arrangement act, under which the farmers might work their way out from the shadow of foreclosure, and section 498 (A) of the Criminal Code, providing for a $5000 penalty for a corporation and a $1000 penalty for an individual, for unfair trade practices, such as rebates or discounts to special customers. This latter was an outgrowth of the price spreads inquiry.

Three were found definitely to be ultra vires, or beyond the Dominion powers, these being the Unemployment Insurance act, the Natural Products Marketing act, and the Trades and Industries Commission act, the latter, following the price spreads inquiry, providing for regulation of prices of similar industries in a community where a large industry was threatening the life of a small one by undercutting.

In three other cases the six judges evenly divided, so the enactments remain in statu quo. These were the Eight-Hour Day act, Day of Rest act, and Minimum Wage act.

CUSTOMS ACT

Mr. Esling explained some of the ramifications of the Customs act with respect to tourists being permitted to bring back with them from the United States $100 worth of goods, three times a year, but solely as baggage and not crated and not worn.

He also showed how a man did not have exclusive control of what he had left after he paid all Dominion taxes, but if he made a gift of a sum over $1000, was liable for a 2 per cent tax on it. He suggested this would probably be remedied.

Among other sessional features he specified the change in the constitution of the Central Bank of Canada, whose original 100,000 shares of $50 each had been subscribed by the public, no subscriber being allowed more than 15. The government, deciding to get control, issued 101,000 additional shares, subscribing $5,050,000 from the consolidated revenue fund, and appointing seven new directors.

CONSOLIDATIONS

Departmental consolidations were another feature. The department of the interior was now the department of mines, colonization and resources, under Hon. T. A. Crerar, with Dr. Charles E. Camsell, the famous geologist, as deputy minister, while the department of railways and canals and the department of marine were joined as the department of transportation. The radio commission was replaced by a radio corporation, with nine governors, one for each province, and the necessary administrative staff, the idea being to keep a better censorship of political propaganda. Another reorganization was of the seven harbor boards, which were succeeded by a central board at Ottawa.

The speaker closed with an explanation of the failure of the Housing act, so far as British Columbia was concerned. There was no discrimination by the government, he declared, and it was simply a case of the finance companies not caring to take risks in British Columbia at a low rate of interest. On the date he left Ottawa, in June, only one house had been build in this province with assistance from the Dominion's $10,000,000 loan fund, and that was in Vancouver, where $720 of Dominion loan was obtained, and not by a distinctively British Columbia company.

L. F. Tyson warmly thanked Mr. Esling on behalf of the Rotarians for his address. President R. W. Diamond was in the chair.

Only the Hardiest Hunters Out First Day of Open Season

There may have been good hunting Tuesday, the first day of the open season for grouse, deer, ducks and geese, but few reports of hunters bringing in big bags had been received Tuesday night. The unusually cold weather is believed to have kept almost all but the hardiest at home.

MANY ATTEND FUNERAL OF TRAIL LADY

TRAIL, B.C., Sept. 15.—St. Andrew's church was thronged with many friends and relatives, also members of the Eastern Star from Trail and Rossland, for the funeral service yesterday afternoon of Mrs. Hilda Margaret McGerrigle, who passed away last Friday after an illness of several months' duration. Many floral tributes were evidence of the love and esteem in which she was held. Rev. L. A. Morrant, who officiated, spoke of the deceased's fine character and said that she would be sadly missed by a large number of Trail residents, who had known her since childhood. St. Andrew's senior choir and Trail Ladies' choir were in attendance, hymns sung being "Peace, Perfect Peace" and "Abide with Me."

Pallbearers were David Forrest, J. H. Woodburn, A. H. Hopkins, L. W. Bennett, H. Elvin and W. L. Wood. Interment was in Mountain View cemetery with Clark's Funeral Chapel in charge of arrangements.

Mrs. McGerrigle, who was a native daughter of Trail and, at the time of her death, worthy matron of the order of Eastern Star, is survived by her husband, R. C. McGerrigle, mother, Mrs. M. A. Perrin, two brothers, Bruce and Douglas, and a sister, Josephine.

TEN TABLES PLAY EAGLES' WHIST

The Eagles' first whist drive and dance of the season took place Tuesday evening in Eagle hall.

Ten tables were in play. After the cards were finished the prizes were distributed. Mr. and Mrs. J. Leeming, Mrs. H. Stirzacker and G. Stirzacker were winners.

After the distribution of the prizes the floor was prepared and dancing followed.

CHAMBERLAIN HEADS LOCAL BIRD PLAYERS

Committee Named for Membership Drive; Seek 250 Players

First meeting of the Nelson Badminton association was well attended by local and some out of town enthusiasts last night.

A president, D. C. Chamberlain, a secretary, L. McEachern, and a treasurer, Dr. L. J. Maurer, were appointed. A discussion on fees and rental of the courts followed and it was decided to appoint a canvassing committee of 16 members to forward the interest in badminton and to secure new members. The following were appointed for the task: Mrs. A. Godfrey, Mrs. D. Dodding, Mrs. E. Larson, Mrs. H. Lakes, Miss E. Watts, Miss D. Dunnett, Miss P. Gelinas, Miss Q. Germain, Ross Fleming, G. Roynon, P. Germain, T. Rosling, W. Gunn, W. Brown, D. Male and P. G. Morey. It was hoped that at least 250 people would join the association before the beginning of the season at the first of next month and the above number was the objective set for the canvassing committee. It is the intention of the committee to put out membership forms for prospective members.

A vote of thanks was given for Ross Fleming for work done in the past and for the trouble he went to in making arrangements for the use of the floor and other things in connection with the civic centre committee.

FAMED DANCER LIKES SCENERY

Arthur Prince Will Visit Kootenay Lake Point

TRAIL, B. C., Sept. 15—Arthur Prince "the renowned tap dancer of filmdom" who has danced and lectured his way up the Pacific coast at a succession of summer schools for dance teachers is now in Trail, his only Canadian stop before proceeding to engagements in Hollywood and New York as a prelude to six months or a year in London. He and his manager, R. A. Van Buskirk, who are guests of G. M. Wadds, Victoria street, are entranced with the scenery and hope to tie into some of the Columbia and Kootenay lake "salmon" at Syringa creek and Queen's Bay. Mr. Prince will be a guest at a function given by Miss Grace Brett Wednesday and will be a guest of Madame Attree at Queen's Bay later.

"We think your country very, very fine," declared Mr. Prince in an interview. "As we motored up here Sunday from Northport the grandeur of the scenery got us. Our radio was giving us sacred music and we remarked that nothing else would be appropriate to these cathedral-like moutnains."

Health and grace should be the primary reasons for one taking up dancing Mr. Prince asserted, rather than the lure of a professional career, and he stated, he always acted on this theory. Mr. Prince has been nine years on the faculty of a dancing school in Los Angeles in charge of the tap department having taught such stars as Marion Davies, Sue Carrol and Marion Nixon, one of the latest being Ida Lupino, daughter of Stabley Lupino, famous English comedian. He devoted the summer to giving normal and post graduate courses for dancing teachers at schools at San Francisco, Portland, Seattle and Tacoma.

When Mr. Prince and his manager are through with their Kootenay holiday they will return direct to Hollywood for a short stay and will then leave for an engagement in New York and then proceed to England where Mr. Prince is under contract to stage three shows for Stanley Lupino with possibilities also of doing a picture for a British film firm.

SPECIAL ROOMS SOME SECTIONS FAIR ENTRIES

Needlework, Fine Art, Handicraft Are in Upper Rooms

Special accomodation for fine arts, needlework, handicraft and home cooking has been provided at the Nelson fall fair, and the splendid exhibits in these classes fully warrant it.

Needlework entries are among the finest, according to officials, that have been displayed at recent fairs. Handicraft, particularly the airplanes, will attract wide attention for fine appearance and close following of detail; and the fine arts entries will draw the admiration of lovers of pen, pencil and brush work.

These exhibits are separate from the main display in the arena, being in rooms above the main hall of the civic centre, on the Vernon street level at the east entrance of the centre.

D. A. ACTON IS LAID AT REST

Funeral services for Douglas Adams Acton of Nelson were held from the Davis Funeral Service parlors Tuesday afternoon at 2 o'clock.

Ven. Archdeacon Fred H. Graham of St. Saviour's pro-cathedral conducted the services at the parlors and at the graveside. Miss Alice May Eccles, L.R.S.M., presided at the organ, playing the hymn, "Abide With Me."

The pall-bearers were: Guy Wright, Nelson Murphy, J. R. Hunter, John StDenis, Fred Gill and J. J. McEwan.

Floral tributes were numerous.

Winnipeg West Ends to Meet B. C.

WINNIPEG, Sept. 15 (CP)—West Ends tonight won the Manitoba lacrosse championship and the right to meet the British Columbia winners in the Mann cup playdowns as they defeated Elmwood Pats 9-6 when the two Winnipeg teams met in the seventh game of a best-of-seven series.

WATER AND SEWER SERVICES TO BE GIVEN TWO AREAS IN TRAIL

Work Starts Monday, East Trail and One Other Subdivision

TRAIL, B.C., Sept. 15—Trail's city works department will start next Monday on the servicing of the new additions to Trail with sewers and water mains, these new areas, on the east side of the Columbia, comprise the settled area north of Fourth avenue adjoining East Trail and the Robertson sub-division which lies northwest of East Trail out toward Gyro park.

Sitting as a board of health the city fathers, preceeding the council session of September 7, ordered the area sewered as a necessary measure for public health and approved plans drawn by City Engineer S. S. McDiarmid. The estimated cost of $13,500 will be financed by a local improvement debenture issue for which the council requires no further authority than the finding of the board of health.

All the area north of Fourth avenue will be served with eight inch and six inch sewers which will drain to the deep level sewer at the corner of McLean street and Fourth avenue which is part of the existing East Trail system and empties into the Columbia river. The Robertson subdivision system will drain into the Columbia by the outfall at the end of Goepel street. The pipe will be of the vitrified glazed tile type.

Work on a water distributing system will be simultaneous with that of the sewer system. The fire, water and light committee developed its plans for this service some time since and the work being authorized. Generally speaking the one set of trenches will accommodate both the sewers and the water mains with the result of a large saving in total cost. For most part they will be laid in alleys.

Two carloads of cast iron pipe from Vancouver for the new water system were unloaded Friday and hauled across the river in readiness for use.

Most of the residents of the area north of Fourth avenue are now customers of the T.S. Shaver water system which is supplied from Randall creek. The city does not propose to interfere in any way with the Shaver interests and connection with the city system will be optional. The new system will also serve for fire protection.

SOCIAL AND PERSONAL NEWS OF TRAIL

This column is in charge of Mrs. Glenn Quayle of Trail. All events of a social nature of interest in Trail and Tadanac will appear in this column. Mrs. Quayle will be glad to have any such news telephoned to her at her home in Trail.

TRAIL, B.C., Sept. 15.—Miss Doris Cook was elected vice-president and Miss Grace Milne secretary of the Excelsior club of Knox United church when members held a business session in the church hall Monday evening. Andrew McKay, president, was chairman. Refreshments were served at the conclusion of business and a social hour enjoyed.

• • •

Mr. and Mrs. R. Perry have returned from their wedding trip to take up residence in the city.

• • •

Miss Letitia Couling of Creston, who has been visiting with friends in Trail, has left for Kelowna where she will remain indefinitely. While here she was the guest of Mrs. Ada Bishop, Third avenue.

• • •

Max Goldstein, who has been visiting at the home of his son and daughter-in-law, Mr. and Mrs. M. Goldstein of Trail, returned Monday to Calgary.

• • •

Mr. and Mrs. Clifford Morgan and daughter, Patsy Ann, have returned from Cle Elum where they spent a short holiday with Mrs. Morgan's parents.

• • •

Under supervision of Mrs. Harold Tugwood, members of the Junior auxiliary to St. Andrew's Anglican church met in the parish hall Tuesday afternoon.

• • •

Mrs. Alice Jewell and daughter, Miss Edith Jewell, have returned from Spokane where they spent a short holiday with Mrs. Jewell's father.

A. J. Campbell, a former Trail resident, now of Greenwood, was among those who attended the Masonic ceremonies in Trail Monday evening.

• • •

Lloyd Couling, after a short visit with friends in Trail, has left for Nelson where he will remain for a few days prior to returning to his home at Creston.

• • •

George Bergeron has returned to Trail from Spokane, at which point he was joined on the return trip by Mrs. Bergeron and her mother, Mrs. C. Hall, who have been visiting there.

• • •

Miss Bernice Weatherhead of Nelson is spending a holiday with friends in Trail.

• • •

"Red" Hargrave of Medicine Hat, who visited this summer with Mr. and Mrs. I. J. Trembath of Rossland, has arrived in Trail and expects to take up residence in the district.

• • •

Mr. and Mrs. Thomas Crannage are expected to return Wednesday from a two-week vacation.

• • •

Joe Renatta returned this week from Cle Elum where he visited relatives.

• • •

Miss Ruby Nye, who during the summer has been working in Trail, has returned to her home at Slocan City.

• • •

J. McCrory leaves this week on a vacation which will be spent at Vernon.

CLASSIFIED SECTION

BIRTHS

SHANNON — To Mr. and Mrs. Robert Shannon, at the McDougall hospital on Sunday, September 13, a daughter, 9 pounds, 9 ounces.

PERSONAL

MEN! GET VIGOR AT ONCE! NEW Ostrex Tonic Tablets contain raw oyster invigorators and other stimulants One dose peps up organs, glands. If not delighted maker refunds few cents paid Call, write, Mann-Rutherford Co (2421)

HIGHEST QUALITY RUBBER goods 25 latex assortment for $1 Order direct and be sure of best Packed plain Free catalogue National Importers, 812-Centre St., Calgary, Alta. (2422)

PARENTS' INFORMATION CLINIC. Write Constance Smedley, 603 W. Hastings, Vancouver, B.C. (2242)

SITUATIONS WANTED

EXPERIENCED COOK, WHITE, desires position in logging or mining camp. Box 2593, Daily News. (2593)

DANE, EXP. DAIRYMAN, JOB ON dairy farm. Eric Beck, Rossland. (2625)

EXPERIENCED WAITRESS DESIRES work. P.O. Box 744. (2641)

WANTED—ORDERS FOR SAWING cord wood. Ph. 606L2. (2332)

FOR RENT, HOUSES, APARTMENTS, ETC.

FURNISHED HOUSEKEEPING rooms for rent. Annable Block (2428)

FOR RENT — 7 ROOM HOUSE. Phone 808L. D. Maglio. (2548)

2 ROOMS TO RENT. 1006 FRONT St. Phone 338R. (2630)

7 ROOM HOUSE AFTER SEPT. 16. 706 Victoria. Telephone 296. (2436)

5 ROOM HOUSE, 306 VICTORIA St. Apply 314 Victoria St. (2633)

TERRACE APTS Beautiful modern frigidaire equipped suites. (2429)

2 ROOM SUITE. APPLY P.O. BOX 196 or 707 Victoria St. (2645)

FURNISHED HOUSEKEEPING rooms. Apply 524 Latimer. (2439)

HELP WANTED

EXPERIENCED GIRL FOR GENeral housework, aged 21 to 30. Must be capable. $15 per month. Apply Mrs. D. A. Shea, Castlegar. (2615)

CORDWOOD CUTTERS BY CONtract. A. Burtson, 718 Baker St. Union Rooms. (2647)

FOR SALE OR RENT

6 ROOM HOUSE. 3 BEDROOMS Furnace. Apply 702 Latimer St. (2401)

FOR SALE

DISMANTLING and WRECKING
OTIS STAPLES LUMBER MILL
WYCLIFFE, B. C.
Lumber, bricks, corrugated iron, pulleys, shafting, sprockets, chain, saw mill machinery.
Apply at Plant or write
M. L. GREENE
CRANBROOK HOTEL, Cranbrook, B.C. (2544)

50,000 FT. 1 IN. USED RECONDITioned pipe, 5 cents per ft. Large stock in all sizes up to 12 in. for immediate shipment. New and used boilers, tubes, fittings, valves, etc. Write Swartz Pipe Yard, 220 East 1st. Ave., Vancouver, B C. (2424)

BEACH LADY BETTY GAS range with Robertshaw oven control nearly new. Particulars at Webbs Music House. Ph. 131L. (2568)

FOR SALE, 7 CLAIMS NEAR HALL Creek, 3 miles from highway. Singly or in bloc. Box 40, Nelson. (2644)

FULLY EQUIPPED BEAUTY PARlor. Excellent trade. Living quarters. Selling on account ill health. Box 2612, Daily News. (2612)

PIPE AND FITTINGS
CANADIAN JUNK Company. Ltd 250 Prior St. Vancouver, B C (2425)

160 ACRES. TEAM HORSES, HARness, new wagon, mower, cream separator, 3 cows. Box 2624, News. (2624)

FOR REAL BARGAINS IN REconditioned machines call at Singer Sewing Machine Co. (2588)

FOR SALE — BABY CARRIAGE, sulky and sleigh in good used condition. 612 Mill. (2638)

SMALL CARAVAN TRAILER. LIcence. $35. Suite C, Strathcona. (2623)

6 ROOMED HOUSE, 700 BLK. SILica St. A bargain for cash. Apply at Valentine's. (2632)

2 GOOD BUILDING LOTS. KOOTenay Music House. (2580)

FOR SALE — BARRELS. KEGS sugar sacks. liners. McDonald Jam Co., Ltd., Nelson, B.C. (2426)

FIREWOOD — 4 FT. PINE SLAB wood, dry. $3 per cord delivered. Phone 163. (2579)

HEATERS, NEW AND SECONDhand. $2.75 up. The Ark. (2390)

RADIO, PIANO & BENCH. APPLY Box 2595, Daily News. (2595)

LIVESTOCK FOR SALE

2 JERSEY COWS $30 EA.; YOUNG general purpose horses $85 to $125 or trade for late model light truck. J. Graham, Perry Siding. (2649)

6 WEEK OLD YORKSHIRE PIGS at $4 each. f.o.b. Nakusp. Reply to Gust Henke. (2648)

6 WKS. OLD PIGS. CHESTER White X Yorkshire, $3.50 each. f.o.b. Vallican. Mrs. Munch. (2626)

DOGS

REGISTERED LABRADOR REtrievers. 3 months old male pups. Beauties. Also one 9 months female partly trained. Very keen, gentle, obedient. Just right for first season. Box 473, Cranbrook. (2627)

REGISTERED ENGLISH SPRINGer Spaniels. Champion Aristocrat of Avandale & Springbok of Ware breeding. Also registered Airedales Champion Rockley King & Oorang Strain. Whatsham Kennels, Needles, B.C. (2224)

REGISTERED WIRE HAIRED TERriers for sale. Harding's Kennels, Box 558, Nelson. (2591)

COLLIE PUPS, MALE OR FEMALE f.o.b. $2.50. Jowett B., Edgewo d. (2646)

PHOTOGRAPHY

GRANVILLE NEW FILM
8 exposures on 15c film. Something new! Send for your film today.
B.C. PHOTO FINISHERS
4109 Sophia St., Vancouver, B.C. (2622)

USED CARS

FORD V-8 ½ TON LIGHT DELIVery, with well made detachable box back. Carefully used and in excellent condition. $700 cash. Box 2643, Daily News. (2643)

LIVESTOCK WANTED

WANTED — JERSEY - AYRSHIRE cow, just freshened. Box 2636, Daily News. (2636)

ROOM AND BOARD

WANTED — BOARD & ROOM BY professional man. Will pay up to $45, depending on room. P.O. Box 686. (2635)

For the Serial "LOVE ISN'T IMPORTANT" See Page Four Today

POULTRY FOR SALE

YEARLING HENS. ALL GOOD layers. $1 each. Also 2 year old hens, laying well. 60c each. D. G. R. Sargent, R.R.1, Nelson. (2642)

FARM LANDS

GOOD FARM LANDS FOR SALE on easy terms in Alberta and Saskatchewan. Write for full information to 908 Dept. of Natural Resources. C.P.R. Calgary, Alta. (2423)

20 ACRE RANCH LAND AT CANyon City, opp. store. Any terms considered. Write Box 532, Nelson. (2634)

30 ACRES, NEAR BURTON, B.C. Easy terms or trade for lumber or cord wood. W. G. Hunter, P.O. Box 191. (2581)

Business and Professional Directory

Assayers

E. W. WIDDOWSON, PROVINCIAL Analyst, Assayer, Chemist, Chemical and Metallurgical Engineer Sampling agents at Trail and Tacoma smelters, 301-305 Josephine St., Nelson, B.C. (2455)

GRENVILLE H. GRIMWOOD Provincial Assayer and Chemist, 618 Baker street, Nelson, B.C. P.O Box No 276 Representing Shippers interest at Trail, B.C. (2456)

Automobile Radiator Repairs

NELSON RADIATOR WORKS for expert repairs Phone 686 604½ Baker St. (2372)

Chiropractors

J. R. McMILLAN, D. C., PALMER graduate. McCulloch Blk., Nelson (2457)

E. M. WARREN, D.C., Gilker Blk., Nelson, B.C. P.O. Box 872. Ph. 755L. (2458)

Electrical

NEW AND REBUILT MOTORS Generators, etc., in all sizes. IMMEDIATE DELIVERY. WRITE CROSSMAN ELECTRICAL MACHINERY CO., LTD. 61 Alexander St. Vancouver, B. C. (2459)

J. F. COATES, The Electric Store Supplies and Installations Phone 766. P.O. Box 1065 (2460)

Engineers and Surveyors

E. L. WARBURTON, AGENT, NELson, B.C. Ph. 53. Res. 239 P.O Box 668 Oils, etc., Mine Machinery and Equipment, Steam Coals. (2461)

H. D DAWSON Nelson, B.C. Mine Surveys and Reports (2462)

BOYD C. AFFLECK, Fruitvale, B C. British Columbia Land Surveyor Reg. Professional Civil Engineer (2463)

Florists

CARNATION FLOWER SHOP Phone 215. All kinds of cut flowers, wreaths, sprays & etc. Phone 215 Mrs. Hagarty. Box 29. (2464)

Insurance and Real Estate

ROBERTSON REALTY CO., LTD. Real Estate, Insurance, Rentals. Baker St. (2465)

R. W. DAWSON, Real Estate, Insurance, Rentals. Next Hipperson Hardware, Baker St. (2466)

C. D. BLACKWOOD, Insurance of every description. Real Est. Ph. 99. (2467)

H. E. DILL, AUTO AND FIRE INsurance, Real Estate. 508 Ward St. (2468)

J. E. ANNABLE, REAL ESTATE, Rentals, Insurance. Annable Blk (2469)

LIFE, FIRE, AUTOMOBILE INSURance, P. E. Poulin. Ph. 70. (2470)

CHAS. F. McHARDY, INSURANCE, Real Estate. Ph. 135. (2471)

PHONE JEAN ROBERTSON 144 For the NELSON DAILY NEWS CLASSIFIED SERVICE

Investments

LIVING PROTECTION INVESTORS SYNDICATE F. A. STUART. BOX 389 (2472)

Machinists

BENNETT'S LIMITED For all Classes of Metal Work. Lathe Work, Drilling, Boring and Grinding. Motor Rewinding, Acetylene Welding Telephone 593 324 Vernon Street (2473)

Maternity Homes

ELIZABETH PEEL MATERNITY HOME Strictly Private. Confidential Physician in attendance. Ph. Broad 3078. W-1324 Broadway, Spokane, Wash. (2474)

Patents

AN OFFER TO EVERY INVENTor, list of wanted inventions and full information sent free. The Ramsay Company, World Patent Attorneys, 273 Bank St., Ottawa. (2475)

Photography

FILMS DEVELOPED AND PRINTed, any size, 25c. Reprints, eight for 25c. Deckled edge prints. Waluable coupon. "Better prints at lower cost." KRYSTAL PHOTOS, Wilkie, Sask. (2476)

Sanitariums

CHRONIC DISEASES MIND AND body. Dr. Aldrich, Spokane, E. 4504 Frederick. (2477)

Sash Factory

LAWSON'S SASH FACTORY. Hardwood merchant, 217 Baker st. (2478)

Second Hand Stores

WE BUY, SELL & EXCHANGE furniture, etc. The Ark Store. (2479)

Watch Repairing

H. E. L. HICKS, I.B.M. Interior Watchmakers, Nakusp, B.C.
Mainspring .. 75c
Mainspring & Cleaning .. $1.50
Cleaning Only .. 1.00
Repairs to Shell and Metal
Eyeglass Frames 50c up
GUARANTEED 1 YEAR (2412)

H. H. SUTHERLAND Watchmaker and Jeweller Rutledge block, Baker St., Nelson. "When Sutherland repairs your watch it is on time all the time." (2481)

SPECIALIST. REASONABLE. Work guaranteed. P. Boyle, Vernon St. (2482)

Wigs and Toupees

LADIES' AND GENTLEMEN'S wigs and toupees, etc. Free illustrated Catalogue. Over 20 years in B.C. We buy cut hair. Hanson Hair Goods Co. P.O. Box 601, Vancouver, B.C. (2483)

MAKE IT A DAILY HABIT—READING THE NELSON DAILY NEWS

NELSON
SHOPPING AND AMUSEMENT CENTER OF THE INTERIOR

Nelson Daily News
Member of the Canadian Daily Newspapers Association

TELEPHONE 144
Private Exchange connecting to all Departments

Subscription Rates
Single copy $ .05
By carrier per week .25
By carrier per year 13.00
By mail in Canada, to subscribers living outside regular carrier areas per month 60c; three months $1.80, six months, $3.00 one year $6.00
United States and Great Britain, one month 75c, six months, $4.00, one year $7.50.
Foreign countries, other than U.S., same as above plus any extra postage.

Classified

Advertising Rates

11c a Line
Minimum 2 Lines

2 lines, once	$ .22
3 lines, once	.33
4 lines, once	.44
2 lines 6 times	.88
3 lines 6 times	1.32
4 lines 6 times	1.76
2 lines, 1 month	2.86
3 lines, 1 month	4.29
4 lines, 1 month	5.72

All above less 10% for prompt payment

Market and Mining News

NICKEL AT NEW HIGH PRICE

TORONTO, Sept. 15 (CP) — Majority of industrial share listings moved higher on the Toronto stock exchange today.

International Nickel moved to a new high since 1929 of 57¾ for a gain of ⅞. Seven other new top prices were posted.

Ford A, Canadian Pacific and Consolidated Smelters advanced with gains ranging as high at ½. Brazilian Traction lost ⅛ to 12⅝. Distillers eased ½ to 24¾. Walkers common was ⅛ higher.

Eastern Sales

TORONTO, Sept. 15 (CP)—Sales of 100 or more shares on the Toronto stock exchange, industrial section, today were: 788 Brazilian; 300 Brew and D; 150 Can Ind Alc; 765 C P R; 557 Can Smelts; 320 D C Seag; 770 Ford A; 475 Gyp and Al; 5199 Nickel; 120 Massey H; 645 Simp Pr; 145 Stl of Can; 2060 Un Steel; 135 H Walker.

MONTREAL, Sept. 15 (CP)—Sales of 100 or more shares on the Montreal stock exchange today were: 562 Brazil; 205 B C Pow; 926 Cdn Car; 879 C P R; 835 Smelters; 142 How Smith; 356 Imp Tob; 4725 Nickel; 210 Lake Wds; 545 Noranda; 295 Que Pow; 1435 Shawinigan; 355 Steel Pfd.

VANCOUVER WHEAT

VANCOUVER, Sept. 15 (CP) — Vancouver wheat cash prices:

	Straight	Tough
No. 1 hard	102¾	100¾
No. 1 nor.	102½	100½
No. 2 nor.	100¼	98¼
No. 3 nor.	98	95¼
No. 4 nor.	96¾	94
No. 5 wheat	93½	90¾
No. 6 wheat	84	81¼
Feed	79	76¾

CHICAGO RALLIES

CHICAGO, Sept. 15 (AP)—Big export buying of Canadian wheat led to late rallies of Chicago grain prices today, and in many cases more than overcame earlier losses.

Wheat in Chicago closed irregular at virtually the day's top level, ¼ off to ½ up compared with yesterday's finish, Sept. 113-113⅛, Dec 111⅜-½, May 110½-⅝; corn ¼-¾; advance, Sept. 113½, Dec. 95½-⅝; May 91-91⅛; oats ⅛-¼ off, Dec. 42¼, and rye showing ¼-½ bulge, Dec. 81⅞. Provisions results were unchanged to 10 cents down.

GOLD OFF CENT

MONTREAL, Sept. 15 (CP)—Bar gold in London down one cent at $34.78 an ounce in Canadian funds; 137s 4d in British. The fixed $35 Washington price amounted to $34.98 in Canadian.

WINNIPEG GAINS

WINNIPEG, Sept. 15 (CP).—Buying by exporters of an estimated 1,500,000 bushels of Canadian wheat, *with Italy reportedly taking much of the Dominion's surplus stocks,* prompted late-session advances in *futures prices today.*

Values on the Winnipeg grain exchange closed at virtually the best levels of the day, 1⅛—1¼ cents higher, October at $1.04, December $1.03⅜ and May $1.05⅜.

Recovering from early fractional setbacks, prices advanced swiftly in the final dealings concurrent with reports Italy was picking up Canadian wheat through export houses. Some quarters placed the Italian purchases as high as 1,800,000 bushels.

Dividends

By The Canadian Press

International Nickel Company of Canada, preferred 1¾ per cent, payable November 2 to shareholders of record Oct. 3.

Canadian Bread Company, Ltd., 1st pfr $1.25 "B" preferred 50 cents, payable Oct. 1 to shareholders of record Sept. 19.

Hollinger Consolidated Gold Mines one per cent, payable October 6 to shareholders of record Sept. 21.

Canadian Cotton, Limited, pfd 1½ per cent; common $1, payable Oct. 1, to shareholders of record Sept. 22.

United Securities, Limited, 50 cents, payable Oct. 15, to shareholders of record Sept. 25.

POUND OFF FRACTION

MONTREAL, Sept. 15 (CP).—Losses of 1-32 cent each were shown today on Montreal foreign exchanges by pound sterling at $5.06⅛ and the United States dollar at 1-16 discount. The French franc remained stationary at 6.58 cents.

MONTREAL MIXED

MONTREAL, Sept. 15 (CP). — High-priced issues ran up sizeable gains in today's stock market but the main list generally was unsettled.

Heavy buying pushed Nickel up a point to 57⅞, Smelters jumped about a point to 58¾ and Noranda improved ¾ to 63¾.

Winnipeg Grain

WINNIPEG, Sept. 15 (CP)—Grain futures quotations:

	Open	High	Low	Close
Wheat:				
Oct.	103	104¾	102¾	104½
Dec.	101½	103⅜	101¼	103⅜
May	103¾	105½	103½	105⅜
Oats:				
Dec.	45	45¼	44¾	44⅞
Dec.	44	44¼	43¾	44⅛
May	45⅛	45¼	44¾	45
Barley:				
Oct.	57¼	58⅜	57¼	58¼
Dec.	55⅝	56⅜	55½	56⅜
May	56	56⅞	55¾	56⅞
Flax:				
Oct.	166	167	166	166¼
Dec.	165½	165⅝	165	165
May	166¾	167¼	165¾	167¼
Rye:				
Oct.	68¼	68⅞	68	68⅞
Dec.	68	68½	67½	68½
May	68¾	69⅜	68¼	69¼

Cash wheat: No. 1 hard, 105; No. 1 nor. 104¼; No. 2 nor. 102¾; No. 3 nor. 100¼; No. 4 nor. 97¾; No. 5 wheat 95; No. 6 wheat 93; feed 80; No. 1 garnet 99; No. 2 garnet 98; No. 1 durum 111½; No. 2 durum 105; No. 3 durum 102½; No. 1 A. R. W. 94½; No. 4 special 89; No. 5 special 84½; No. 6 special 82½; track, 104⅜; screenings, per ton, $9.00.

Dominion Livestock

WINNIPEG, Sept. 15 (CP).—Cattle 1700; steers 6.00; heifers 4.50; fed calves 7.50.

Calves 700; vealers 5.50. Hogs 255; bacons 8.50.

Sheep 70; lambs 6.00; sheep 2.50.

Vancouver Sales

VANCOUVER, Sept. 15 (CP). — Mining shares sold on the Vancouver stock exchange today:

LISTED: Big Miss 1000, Bralorne 595, B R X 2000, Cariboo 50, Dentonia 2400, Island Mount 400, Koot Belle 2800, Morning Star 1000, Minto 18,100, Pioneer 800, Premier Bord 19,350, Premier Gold 1880, Reno 5300, Sheep Creek 500, Vidette 800, Wayside 2000.

CURB: Beaver Sil 1000, B.C. Nickel 8825, Congress 1100, Dictator 7000, Dalhousie 7500, Fawn 1000, Fairview 1800, Federal 2500, Geo Riv 2000, Golconda 1000, Gold Mount 3500, Grull Wihk 14,000, Hedley Amal 4500, Koot Flo 300, Meridian 4100, Nicola 5200, Noble Five 1000, Pilot 11,000, Reliance 7500, Relief Arl 17,700, Reward 4000, Rufus Arg 5000, Viking 2000, Wesko 6500, Whitewater 2000, Ymir Y Girl 2000.

Exchange Rates

NEW YORK, Sept. 15 (CP).—Sterling exchange steady at $5.05⅜ for 60-day bills and at $5.06⅜ for demand.

Canadian dollars: Today 3-64 premium, yesterday 1-32 premium, week ago 1-64 discount.

Franc 6.58½ cents.

Lire 7.86½ cents.

CANADIAN DOLLAR GAINS

NEW YORK, Sept. 15 (CP) — Leading currencies were steady today in relation to the United States dollar at the close of the foreign exchange market.

Canadian dollars, pounds sterling and French gold francs gained 1-64 per cent to 100 3-64 cents, ⅛ cent to $5.06⅜ and .00⅛ cent to 6.58½ cents, respectively.

$600,000 TO ADVERTISE ICE

CHICAGO, Sept. 15 (CP).—Plans for a $600,000 advertising program were announced today at a meeting of the executive committee of the National Association of Ice Industries. A large part of the amount will be devoted to newspaper advertising while the rest will be used for radio and other mediums, Leslie Smith, secretary, said. Last year's appropriation was $400,000, none of which was for newspapers.

GOLDS HIGHER

TORONTO, Sept. 15 (CP).—The Toronto mining market displayed a decidely irregular front today with *leading issues showing an independent movement.* Golds had a slight majority of gains.

Gains of 3 to 15 cents were posted for Chromium, Buffalo Ankerite, Central Patricia, Kirkland Hudson, O'Brien, Toburn and McKenzie Red Lake. Francoeur gained 12 to 1.36. Preston East Dome continued *soft, losing 11 to 1.55 after selling* as low as 1.35.

Calgary Livestock

CALGARY, Sept. 15 (CP)—Receipts yesterday: 518 cattle; 269 calves; 148 hogs; 37 sheep. Today up to non; 117 cattle; 34 calves.

Cattle market moderately active. Opening prices unchanged. Good to choice butcher steers 4.00-4.75; good heifers 3.00-3.25; good cows 1.75-2.00; good to choice veal calves 3.00-3.50; Good stockers steers 3.00-3.25.

Hogs sold steady; selects 8.85; bacons 8.35; butchers 7.85, off trucks. Lambs 5.50-5.75.

STEEL SCRAP PRICE HIGHER

NEW YORK, Sept. 15 (AP). — Dow, Jones & Co., in a Pittsburgh *dispatch, said today a sale of No. 1* heavy melting steel scrap had been closed at $18 a ton. This is an advance of 25 cents a ton over the previous sale, a new high for the movement, and an advance of $5 a ton since the low this June.

EMPIRE EXHIBITION OPENS

JOHANNESBURG, South Africa, Sept. 15 (CP Cable via Reuters).—A pageant of South Africa's history, and in particular the history of Johannesburg, was inaugurated here today in the opening of the Empire exhibition. Notables from all over the empire participated in the ceremony through messages broadcast from London while the governor-general of South Africa, the Earl of Clarendon, read a special message from the King. The exhibition, which will continue for four months, marks Johannesburg's 50th birthday.

Montreal Silver Quotations

MONTREAL, Sept. 15 (CP)—Silver futures closed steady today, unchanged to 25 points off. No sales. Bids: Sept.; Dec.; March; May and July, all 44.50.

Metal Markets

NEW YORK, Sept. 15 (AP)—Copper quiet; electrolytic spot and future 9.75; export 9.90-95.

Tin barely steady; spot and nearby 45.00; future 44.50.

Lead steady; spot New York 4.60-65: East St. Louis 4.45.

Zinc dull; East St. Louis spot and future 4.85.

Quicksilver 85.00-90.00.

Wolframite 15.25-50.

Bar silver steady and unchanged at 44¾.

London — Closing. Copper unchanged.

Tin, spot £196; future £193; lead. spot. £18 10s; future £18 8s 9d.

Zinc unchanged.

Bar silver steady and unchanged at 19 7-16d.

Exchanges

MONTREAL, Sept. 15 (CP).—British and foreign exchange closed easier.

Australia, pound, 4.0421.

China, Hong Kong dollars, .3125.

India, rupee. .3828.

New Zealand, pound, 4.0747.

South Africa, pound, 5.0375.

(Compiled by the Royal Bank of Canada).

Minneapolis Grain

MINNEAPOLIS, Sept. 15 (AP)—Wheat cash; No. 1 heavy dark northern spring, 60 labs., 1.37¾-44¾; No. 1 red durum 1.07.

Flour, carload lots, per barrel in 98-pound cotton sacks; family patents, unchanged 7.55-75; standard patents, 10 higher. 6.80-7. Shipments 2999. Bran 23-23.50.

MONTREAL PRODUCE

MONTREAL, Sept. 15 (CP).—Prices of butter were steady in light trading on Canadian commodity exchange produce section today.

Butter spot close—Que. 24⅞—25.

Cheese spot—Ont. white 15⅛A; Ont. white Aug. make 15A; Col. Aug. make 15¼A; Que. white Aug. make 14—14½; Que. Col. 14½A.

Eggs spot—Ont. A-large 29A; A-medium 27A; B-large 22A; C 20A.

POSTAL TELEGRAPH HAS $265 728 LOSS

NEW YORK, Sept. 15 (AP).—Alfred E. Smith and George S. Gibbs, trustees in reorganization proceedings for Postal Telegraph & Cable Corp., today reported to the courts the company lost $265,728 in the eight months ended August 31.

FOLKESTONE, Eng., (CP)—The will of Rev. Dr. W. S. Carter provided $125 to Thory Chapman "in memory of interesting contests in chess."

NEW YORK LOSES

NEW YORK, Sept. 15 (AP)—A last minute rally in steels and specialties today helped cancel early stock market declines and gains and losses were about even at the close.

Measured in terms of the Associated Press average of 60 shares, the market was off .3 of a point at 67.6. Transactions totalled 1,128,990 shares against 1,000,860 Monday.

Brokers said a notable feature of trading was the inability of traders to make up their minds.

On the one hand, they said, was evidence of continuing business expansion and quickening of industry.

Losses Scattered

VANCOUVER, Sept. 15 (CP) — Fractional losses were scattered throughout the list on the Vancouver stock exchange today. Transactions rose slightly higher to 209,903 shares.

Premier Gold was the only issue with a heavy loss dropping 14 cents at 3.22. Profit taking in Minto forced that issue down 2½ at 31, and Relief Arlington lost 2 at 42. Fractional declines were marked up in Nicola at 14¾, Wayside at 10¾, Gold Mountain at 11½ and Congress at 11. Island Mountain was off 1 at 1.22. Cariboo Gold Quartz firmed 2 at 1.92, Reno added 1 at 1.20 and Grull Wihksne gained ½ at 13½. Other major gold issues were unchanged.

London Close

LONDON, Sept. 15 (AP)—Closing:

Braz $12½; Brit Am Tob 123s 1½d; Carreras Ord A £9¾; Cent Mng £25⅞; Courtaulds 53s 1½d; Crown Mines £15¼; De Beers £10; Hud Bay 25s; Imp Tob 166s 3d; Mining Trust Ltd. 4s 6d; Rand Mines £9¼; Rhod Anglo Am 17s; Rhokana Corp £7½; Rio Tintos £16¾.

Bonds—British 2½ per cent Consols £84 15-16; British 2½ per cent War Loan £107¼; British Funding 4s 1960-90 £118¾.

Money

By The Canadian Press

Closing exchange rates:

Closing exchange rates:

At Montreal: Pound 5.06⅜; U. S. dollar .99 15-16; franc 6.58.

At New York: Pound 5.06⅜; Canadian dollar 1.00 3-64; franc 6.58⅛.

At Paris: Pound 76.94 francs; U.S. dollar 15.19 francs; Canadian dollar 15.19 francs.

In Gold: Pound 12s 4d; U. S. dollar 59.44 cents; Canadian dollar 59.43 cents.

Dow-Jones Averages

	High	Low	Close	Change
30 industrials	167.14	165.41	166.44	—off .42
20 rails	55.62	54.75	55.26	—off .20
20 utilities	34.78	34.16	34.41	—off .13
40 bonds	— —	— —	104.61	—off .06

Toronto Stock Quotations

Bankfield	.72	Reno Gold	1.20
Barry Hollinger	.06½	San Antonio	1.79
Base Metals	.39	Sheep Creek	.83
Bear Exploration	.64	Sherritt Gordon	1.63
Big Missouri	.58	Siscoe	4.70
Bobjo	.29	Smelter Gold	.08
Bralorne	8.10	Stadacona	.65
B R X Gold	.14½	St Anthony	.23¼
Buf Ankerite	8.15	Sudbury Basin	4.70
Can Malartic	1.22	Sullivan	2.27
Cariboo Gold	1.93	Sylvanite	3.27
Castle Trethewey	1.36	Teck Hughes	6.00
Central Manitoba	.30	Toburn	2.75
Central Patricia	4.30	Towagamac	.80
Chibougamou	1.59	Treadwell	.35
Coast Copper	3.00	Ventures	2.25
Conarium	1.98	Waite Amulet	1.65
Cons M & S	53.50	Wayside	.11¾
Dome	57.25	White Eagle	.04
Dom Exploration	.07½	Wright Hargreaves	8.05
Eldorado	1.25	OILS	
Falconbridge	9.60	Ajax	.42
God's Lake	1.02	B A Oil	23.87
Gold Belt	.16	C and E Corp	1.34
Granada	.34	Dalhousie	.53
Hardrock	3.01	Home Oil	.90
Hollinger	14.75	Imperial Oil	20.75
Howey	.82	Int Pete	34.75
Hudson Bay	23.25	Royalite	27.50
Int Nickel	57.62	INDUSTRIALS	
J M Con	.60	Bentty Bros	10
Kirkland Lake	.60	Bell Telephone	150¼
Lake Maron	.12½	Brazilian	12½
Lake Shore	56.00	Brew & Dist	.95
Little Long Lac	5.95	Can Breed	5¾
Macassa	4.55	Can Car & Fdy	8¾
Maple Leaf	26½	Can Cement	7⅜
Malrobic	.04⅝	Can Dredge	47
McLeod Cockshutt	4.55	Can Malting	33¾
McIntyre	42.12	C P R	12¼
Mck R L Gold	1.93	Cons Smelters	58¾
McVittie Grahamme	.25	Dom Bridge	42
McWatter Gold	1.39	Dom Stores	9⅞
Mining Corp	2.34	Dist Seagrams	24½
Nipissing	2.45	Ford Canada A	22⅞
Noranda	63.50	Goodyear Tire	82
Parkhill	.29	Hiram Walker	38
Paymaster	1.00	Loblaw A	21⅝
Pend Oreille	.90	Massey Harris	4
Pioneer Gold	6.90	Steel of Canada	68¾
Premier Gold	3.26	Walker Brew	2

Vancouver Stock Exchange

Listed	Bid	Ask			
A P Cons	.12½	.13	Fairview Amal	.04¾	.05
Amal Oil	.10½	.11½	Fawn Mining	—	.65
Big Miss	.56	.58	Federal Gold	.05¼	.05½
Bralorne M	8.05	8.10	Freehold Oil	.06	.08
Brewers & Dist	1.05	1.10	Geo Copper	.20	—
British Dom Oil	—	.15	Golconda Lead	.10	.11
Bridge Riv Con	.05	.05½	Gold Mount	.11½	.12½
B R X Gold	.14½	.15	Geo. River G	—	.01¼
Criboo Gold	1.92	1.95	Grand Oro	.09	.10
C & E Corp	1.31	1.34	Grandview Mines	.02¼	.03
Cost Breweries	13.25	13.50	Grange Mines	.01¾	.02
Coast Brew Rts	7.35	8.00	Grull Wihksne	.13½	.14¼
Common Oil	.06	.08	Haida Gold	—	.03
Dentonia M	.15	.15½	Hedley Amal G	.18½	.19½
Gold Belt Mines	.18	.20	Highwood Sarcee	.09½	.11
Hargal Oil	.09	.10½	Home Gold	.03	.03½
Home Oil	.87	—	Indian Mines	.01½	.02
Int Coal	.20	—	Inter Gold	.06	.07
Isl Mount M	1.22	1.24	Independence M	.00½	.00¾
Koot Belle Gold	.77	.78	Koot Flo Min	.00½	.00¾
McDougal Seg Ex	.08¼	.09	Lucky Jim	.01	.02
Mak Siccar G	.02½	.03	Mdison Oil	—	.01⅛
McLeod Oil N	—	.30	Mar Jon Oil	.17¼	.17½
Minto Gold	.31	.32½	Mercury Oil	.10½	.12
Model Oil	.02½	.03	Meridian M	.09¾	.09⅞
Morning Star G	.01¾	.02	Merland Oil	.11½	—
Nat Silver	.03	.03½	McGillivray Coal	.18	.20
Pioneer Gold	7.50	7.60	Mill City Oil	.10	—
Premier Gold	3.22	3.28	Morton Wolsey	.00½	.00¾
Premier Bord G	.01¼	.01⅜	Nicola Mines	.14¾	—
Qutasino Copper	.01¼	.02	Noble Five	.02½	.03
Reno Gold	1.20	1.22	Nordon Oil	.11	.12
Sally Mines	.09½	.10½	Okalta Oils	.16½	—
Salmon Gold	.10	.11	Pacalta	.05	.05¾
Sheep Creek Gold	.82	.84	Pend Oreille	.85	.95
Spooner Oil	.09	—	Pilot Gold	.05⅞	.06¼
Vanalta Ltd	.05⅛	—	Porter Idaho	.04½	.04⅞
Vidette Gold	1.40	1.42	Quesnell Q	.07	.08¼
Wayside Gold	.10¾	.11¾	Ranchmen's	.39	.43
CURB			Reliance Gold	.05½	.05⅞
Alex Gold	.04½	.05	Relief Arl	.42	.43
Anconda Oil	.04	.05	Reward Mining	.07¼	.07¾
Baltac Oil	—	.03	Royalite Oil	27.00	—
Bayview Min	.00½	.00¾	Rufus Argenta	.01¼	.01¾
Beaver Silver	.02¼	.02½	Silbak Premier	—	3.00
B C Nickel	.39½	.40½	Silvercrest M	—	.05½
B R Mount G	.10	—	Sunloch Mines	.15	—
Can Rand Gold	.06	.08	Taylor Windfall	.14	.15
Calmont Oil	.13½	.15	U D L	.75	—
Congress Gold	.11	—	Un Emp Gold	.02½	—
Cork Prov M	—	.00½	United Oil	.05	.06
Cotton elt M	—	.02	Viking Gold	.01¾	.02
Crows Nest Oils	.10½	.11	Vulcan Oil	.51	—
Dalhousie Mines	.01½	.02	Waterloo Mines	.01½	.02
Dalhousie Oils	.52½	.55	Waverley Tang	.00⅝	.00¾
Devenish Oils	.02½	—	Wellington Mines	—	.01
Dictator Gold	.04	.04¼	Wesko Mines	.24½	.25
Dunwell Mining	.03¼	.04	Whitewater Mines	—	.03¼
East Crest Oil	.07	—	Ymir Yank Girl	.49½	.51

Quotations on Wall Street

	High	Low	Close
Allied Chem	225	225	225
American Can	124	123½	124
Am For Power	7	6⅞	6⅞
Am Mach & F	22¾	22⅝	22⅝
Am Smelt & R	83	82	82¼
Am Telephone	175½	174¼	174¾
Am Tobacco	101¼	100¾	101
Anaconda	39¾	33⅛	39½
Atchison	81½	80½	81¼
Auburn Motors	31	30¼	31
Aviation Corp	5⅜	5⅛	5⅜
Baldwin	3⅝	3⅝	3⅝
Balt & Ohio	25⅝	24¾	25¼
Bend Aviation	29½	28¼	29½
Beth Steel	70¼	63⅝	70¼
Canada Dry	17¼	16½	17
Can Pacific	12⅜	12⅛	12¼
Cerro De Pasco	53½	52⅞	53½
Ches & Ohio	67⅛	66¼	66¼
Chrysler	113½	112½	113
Con Gas N Y	43⅜	42¼	42¼
Corn Products	66	65⅛	65⅛
C Wright Pfd	6⅞	6⅝	6⅞
Dupont	160½	159	160½
East Kodak	174	174	174
El Pow & Light	15⅜	14⅝	15
Erie	17⅛	16¾	16¾
Ford English	8¼	8¼	8¼
Ford of Canada	22¾	22¾	22¾
First Nat Stores	47⅜	46¾	47⅜
Freeport Tex	25¾	25	25
Gen Electric	46⅝	45¾	46⅛
Gen Foods	39	38⅝	38⅝
Gen Motors	67⅛	66⅜	66⅞
Gold Dust	13⅞	13⅝	13⅝
Goodrich	22⅞	22⅛	22½
Granby	3½	3⅜	3⅜
Great Nor Pfd	40⅞	39¾	40
Great W Sugar	35½	35½	35½
Howe Sound	52⅝	52½	52⅝
Hudson Motors	17	16¾	17
Int Nickel	57⅞	56¾	56¾
Int Tel & Tel	12¾	12½	12½
Kenn Copper	48½	48	48½
Kresge S S	26⅞	26⅝	26⅝
Kroegger Groc.	21	20¾	20¾
Mack Truck	39⅜	37¾	39¼
Milwaukee Pfd	1⅝	1⅝	1⅝
Montg Ward	49¼	48	49⅛
Nash Motors	16⅝	16⅜	16½
Nat Dairy Prod	27⅛	26⅝	27
N Pow & Light	12	11⅝	11¾
N Y Central	44¾	43⅝	44⅝
Pacific Gas & E	38	37	37
Packard Motors	12¾	12¼	12⅝
Penn R R	91	90½	91
Phillips Pete	40⅝	40	40½
Pure Oil	17⅛	16⅞	17
Radio Corp	11⅛	10⅝	10⅞
Radio Keith Or	7¼	7	7⅛
Rem Rand	20	19¾	20
Safeway Stores	30	30	30
Shell Union	21⅞	20¾	21⅞
S Cal Edison	30½	30½	30½
South Pacific	43⅛	41½	42¾
Stan Oil of Cal	36⅞	36½	36½
Stan Oil of Ind	38	37⅝	37¾
Stan Oil of N J	61⅞	60⅝	60¾
Stew Warner	19½	19⅛	19½
Studebaker	13⅝	13¼	13½
Texas Corp	37½	36¾	37¼
Texas Gulf Sul	37⅞	37⅝	37¾
Timken Roller	65¼	64½	65
Under Type	77½	77½	77½
Union Carbide	96½	95½	96½
Union Oil of C	22½	22¼	22¼
United Aircraft	25½	24⅝	25½
United Biscuit	27¾	27½	27¾
Union Pacific	138¾	137½	137½
U S Pipe	53½	52	52
U S Rubber	31	30½	30½
U S Steel	72	70½	72
Vanad Steel	24⅛	23½	24⅛
Warner Bros	13¾	13¼	13⅜
West Electric	140¾	139	140½
Western Union	90	88⅞	90
Woolworth	55⅛	54	54½
Wrigley	66	66	66
Yellow Truck	19⅛	18⅞	18⅞

Montreal Stock Exchange

Associated Breweries	9⅞	Ogilvie	214
Bell Telephone	150¼	Power Corporation	14½
Brazilian	12⅝	Quebec	20⅝
B C Power A	30½	Shawinigan	21⅝
Bruck Silk	8	Sherwin Williams	20
Builders Products	43	South Can Power	11½
Canada Bronze	37¾	Steel of Canada	68¼
Canada Car Foundry	8⅞	CURBS	
Canada Cement	7½	B C Packing	10¼
Canada Cement Pfd	86½	Brew & Dist	.95
Canada Celanese	27½	British American Oil	23¾
Canadian Ind Al A	6¾	Canada Dredge	47
Canadian Ind Al B	5½	Canada Malting	31
Canadian Pacific Railway	12¼	Canada Wineries	2
Canada Steamers	1.55	Dominion Stores	10
Cockshutt	6½	Ford of Canada A	22¾
Consolidated M & S	58½	Imperial Tobacco of Canada	13⅞
Dominion Bridge	42¼	International Petroleum	34½
Dominion Glass	110	Mitchell Robt	6⅞
Dominion Textile	69	Price Bros	6⅞
Dryden Paper	7½	Page Hersey	60
Gn St Wares	4⅛	BANKS	
Chas Gurd	5½	Canada	57
Hamilton Br	4½	Canadien	140
Imperial Oil	20¾	Commerce	158
International Nickel	57¾	Imperial	207
Massey Harris	4⅞	Montreal	199
McColl Frontenac	14	Nova Scotia	280
Montreal Power	31¼	Royal	177
National Steel Car	15¾	Toronto	226
National Brewing	43⅛		

BRINGING UP FATHER — By Geo. McManus

THE GUMPS — By Gus Edson

JOHN BUCHAN'S
Newest Book
"THE ISLAND OF SHEEP"
$2.00
Mann, Rutherford Drug Co.

J. O'DONNELL IS BURIED, NELSON

Former Pioneer of the District Died in Edmonton

The body of Joseph O'Donnell, former resident of Nelson, who passed away in Edmonton last Friday, arrived on the C. P. R. train Tuesday morning accompanied by Mrs. O'Donnell and a niece, Mrs. B. Hauch of Chicago.

The body was at the Davis Funeral Service parlors until 3:30 Tuesday afternoon, when it was carried to the Church of Mary Immaculate where the service was conducted by Rev. Father J. C. MacKenzie.

The pallbearers were: T. J. Scanlan, Phillip Rahal, Walter McCandlish, George Douglas, Howard Bush, and David Wade.

Many beautiful floral and spiritual tributes were sent by former friends.

Sun Breaks in Despite Clouds

Nelson weather showed definite signs of warming up Tuesday. The sun shone most of the day, seldom covered by the large clouds in the sky. The clouds although numerous were not the threatening, black, storm clouds of the last few days, but on the contrary were of the snowy, white type which usually show that clear weather may be expected for a while at least.

In spite of favorable conditions overcoats were worn or carried by many as a precaution against the fickle weather experienced of late. The mercury was reported to have risen to a high of 60 degrees. The low was 37.

SEE
VIC GRAVES
MASTER PLUMBER
For all your needs in plumbing repairs alterations, and installations.
Ph 815 301 VICTORIA ST

Golden Harvest Brew
On the Market SEPT. 26th
Lay in a Supply as the Quantity Is Limited
This advertisement is not published or displayed by the Liquor Control Board or by the Government of British Columbia.
KOOTENAY BREWERIES LIMITED

SPECIAL SALE
ALL THIS WEEK OF
Used Sewing Machines
1 DROP HEAD SINGER $35.00
2 DROP HEAD SINGERS: each $15.00
3 DROP HEAD SINGERS: each $20.00
1 PORTABLE SINGER ELECTRIC $55.00
These machines are in perfect running order. Call and see them on display at
Singer Sewing Machine Co.
BAKER ST. NELSON, B. C.

Autumn Fuel
GALT COBBLE COAL
GALT STOVE COAL
DRUMHELLER STOVE COAL
DRY BIRCH, FIR and CEDAR WOOD
Phone 53
Burns Coal & Cartage Co.
518 Ward Next Capitol

GRAND MASTER OF MASONS IS GUEST, NELSON

District Members of Order Honor Him at Banquet

Masons of the district filled the silver room at the Hume hotel Tuesday night for a banquet welcoming S. McLure of Victoria, grand master for British Columbia, Dr. J. S. Henderson of New Westminster, deputy grand master, Dr. C. M. Kingston of Grand Forks, grand senior warden, and N. P. Steacy of Vancouver, grand director of ceremonies. H. M. Whimster was toastmaster.

T. D DesBrisay asked the blessing at the opening, and proposed the "tylers' toast" at the close.

Mr. McLure, expressing sincere appreciation of the honor of the toast "The Grand Lodge" as proposed by L. V. Rogers of Nelson, a member of St. George's lodge, Kelowna, declared one of the great privileges of the office of grand master was the opportunity of meeting lodge members in their own districts, and added he would be sorry to reach the end of the road on his present tour. He had a high estimate of the value of district gatherings as a means of attaining close union in matters affecting mutual interests, and declared the grand lodge was sincerely anxious to promote closer relations.

LAUDS CIVIC CENTRE

The grand master stated he and his party had seen the Nelson civic centre during the afternoon, and could not find words to express their admiration for it. He hoped that the facilities would be available for a future grand lodge meeting.

B. A. Stimmel of Trail, deputy grand master for District 7, expressed thanks for the enthusiasm given the toast and declared he was especially pleased with the turnout at the Trail banquet and lodge ceremony Monday night and at Nelson Tuesday night.

In proposing the toast Mr. Rogers voiced a profound respect and admiration for grand lodge.

P. H. Bush of Nelson welcomed the visiting officers and members of the order on behalf of Nelson lodge, hoping the visit would prove "as pleasant to you as it will be inspiring to us."

HONOR TO NEW LODGE

A. L. Johannson, master of the newly constituted Emulation lodge at Trail, counted it a great honor to himself and to the lodge, newest in British Columbia, to have been chosen to propose "District No. 6". He stated that reading of reports of deputy grand masters for several years had impressed him with the difficulties encountered by them in carrying out their work during interior winters, and had impressed him with their desire to carry on and promote Freemasonry under adverse conditions. He congratulated Nelson on again having Nelson lodge within its boundaries.

Responses to this toast were by W. G. H. Hakeman, Nakusp, deputy grand master for District No. 6, and by S. A. Hunter of Kaslo, a past district deputy. Mr. Hakeman paid tribute to the splendid ceremony at the constitution of Emulation lodge at Trail, a ceremony which had not taken place in British Columbia for some years. He thanked the grand master for appointing him as deputy for the district.

Mr. Hunter described the difficulties lodges in the Slocan had faced during the past eight years, since the door of the mining industry in the Slocan had been "locked and the key thrown away," but expressed the belief that lead and zinc prices were due to rise, possibly carrying silver with them, and that the Slocan would then enjoy a grand awakening.

WELCOMES NELSON

He welcomed Nelson lodge back into District No. 6, to which it had formerly belonged, and from which it was transferred to District 7.

Proposing "Visiting Brethren," F. L. Irwin of Nelson directed the singing of "For They are Jolly Good Fellows".

Replies to this toast were made by Dr A. Frances of Slocan lodge, New Denver; Gordon Bowker of Kaslo lodge, Kaslo; W. J. D. Rogers of Star of the West lodge, Nakusp; S. J. Towgood of Alta lodge, Sandon; James W. McKay of Fidelity lodge, Trail, David H. Norcross of Ymir lodge, Ymir; and W. A Curran of Emulation lodge, Trail.

Toastmaster Whimster at the close hoped it would be possible, as Mr McLure had suggested, for grand lodge to meet in Nelson. He proposed the district urge that it be held in Nelson in 1938.

MORE ABOUT FAIR

(Continued From Page One)

An unexpected development this year was the increase in fine arts entries, these numbering about 50. In addition there are displays by women's institutes, individual ranchers professional florists, commercial exhibitors, the chamber of mines of Eastern British Columbia, and so on.

APPARATUS IN PLACE

Apparatus for the eight free acts comprising the main entertainment of the fair was hung Tuesday from the high steel beam forming one of the chief supports of the arena roof; this work going ahead while a crew of men was still engaged in building the big 35-foot square platform upon which the acts will be presented.

School exhibits were far stronger than officials had anticipated, and resulted in a great bustle Tuesday afternoon as it became necessary to construct additional tables for them. Some splendid work by pupils of Nelson schools, varied as well as of high grade, is included in these exhibits.

Fruit and vegetable exhibits started to arrive early in the day and kept coming throughout the afternoon and evening. Staging of floral entries was delayed by exhibitors to the last minute in order that the flowers might be in the finest possible condition.

Box after box of ore samples arriving during the afternoon for the chamber of mines display almost blocked the entrance to the arena for a time, and arrival of booth-building materials and merchandise for commercial displays caused continuous congestion.

JUDGES

Judges appointed to adjudicate today and to place prize tags on the entries are:

Fruit and vegetables—C. B. Twigg, Creston, and E. C. Hunt, district agriculturists respectively for Creston and Nelson districts.

Home cooking—Mrs. Hector Mackenzie, Nelson.

School entries—F. A. Jewett, school inspector.

Home canning—Miss Jean Miller, dietician, Kootenay Lake General hospital.

Fine arts—George A. Meeres and Hector Angus, Nelson.

Floral—J. Paige, Willow Point, and W. H. Mawer, Nelson.

MORE ABOUT FLIERS

(Continued From Page One)

"Why did we land here in this marsh?' Richman asked me. The answer is that he's the master mind here and he's been the master mind throughout. We almost sank in the drink at one time. I thought we were gone.

"I wanted to land on the beach here, but like in everything else I had no say—including the dumping of the gas, enough to complete our London-New York hop.

"God, it was awful. I was nothing on the trip. Mr. Richman makes all the decisions. It's his flight. His show. All my arguments for different procedure were thrown aside."

As Richman approached during the conversation he and Merrill looked in opposite directions, the paper says.

RESCUES BY BOAT

NEWARK, N.J., Sept. 15 (AP)—The rescue expedition Eddie Rickenbacker is leading to Musgrave harbor, Nfld., where the trans-Atlantic flight of Dick Merrill and Harry Richman ended yesterday, expects to leave Carbonear aboard the motor-vessel Lincoln at midnight, according to word received here by Eastern airlines.

Rickenbacker advised the airlines in a telegram tonight:

"Arrangements completed to charter vessel leaving for Musgrave harbor with all needed supplies. Appreciate cooperation from everyone in New York."

RECLAIM PLANE

ST. JOHN'S, Nfld., Sept. 15 (CP Cable)—Harry Richman's hopes for dinner in New York faded out again tonight after he and his pilot Dick Merrill waited all day in vain at lonely Musgrave harbor for arrival of Captain Eddie Rickenbacker, mechanics and spare parts necessary to put their trans-Atlantic plane into the air again.

With the help of Musgrave fisherfolk, the two airmen were able to reclaim the "Lady Peace" from the bog in which it nosed yesterday afternoon, after completing the first airplane round-trip crossing of the North Atlantic.

NEW C. P. R. STREAMLINE TRAIN REACHES MIDWAY TOMORROW ON TOUR THROUGH KOOT. DIVISION

Stops to Be Made at Midway, Forks, Castlegar, Nelson, Creston, Cranbrook, Fernie and Michel; Open for Public Inspection

Tomorrow, Thursday, at 4:45 p.m., the Canadian Pacific streamlined train, consisting of locomotive 3001 and four streamlined cars, will enter the Kootenay division of Superintendent E. S. McCracken on its way eastward This train, something new in Canadian railway circles, is on a tour of the west before going into service between Edmonton and Calgary. Tests on the prairies have given the train a speed of over 100 miles per hour.

While proceeding through the Kootenay division the train will be on display and open to the public at various stations.

It will be at Grand Forks city station for an hour Thursday evening from 6:30 to 7:30 o'clock. It will be detained for one-half hour, 10:30 to 11 p.m., at Castlegar and will roll into Nelson at midnight.

In Nelson the train will be on show all Friday morning, September 18, and until its departure east at 1 p.m. Schedule calls for a 20-minute stop at Creston from 3:45 to 4:05 p.m. and arrival at Cranbrook at 6:30 a.m., where it will remain until 7 a.m., Saturday, September 19. Stops will be made at Fernie from 9:15 to 9:45, Michel from 10:45 till 11:15 and it arrives at Crows Nest at 12 noon.

While in Nelson the train will no doubt be visited by hundreds of citizens and fruit fair visitors. In order that school children may view the various parts of the latest in railway trains, school pupils in all schools will have time off Friday morning to make an inspection.

JUNIOR BOXLA TANGLE DUE AT TRAIL TONIGHT

Nelson, Trail Staging "Strictly Junior" Affair

Nelson junior rep boxla team is travelling to Trail tonight to cross sticks with Trail's best in these ranks, and to endeavor to cop the season's honors for junior box lacrosse. Each of the teams have won once in games to date, but on each occasion seniors have been used to strengthen the lineups. This time it is to be strictly a junior affair, according to Stan Genest, mentor of the local squad.

The Nelson team includes L. Emmott, goal; Sid Horswill, Stan Morris, Jones and Dick Wallace, defence; A. Hooker and "Pro" Dingwall, rovers; George Bishop and Bud Cooper, centers; Ian Dingwall, Ernie De Jong, Foster Mills, Joe Gallicano and Hunt, wings.

HULL LAUDS CANADA

NEW YORK, Sept. 15 (CP)—Revival of international trade was held forth by Cordell Hull, United States secretary of state, tonight as a means of dissipating the war clouds he saw gathering on the world horizon.

Secretary Hull cited friendly relations with "our great neighbor, Canada," and found criticism of the Canada-United States trade agreement was in nearly every instance, the result of "misjudgment or distortion of the facts."

Asserting a "great opportunity awaits great leadership," he said:

"The rebuilding of international trade offers a splendid opportunity for governments to improve the conditions of their people and to assure them the necessary means of acquiring the essentials of well-being and the raw materials for production.

"If this result can be achieved, one of the fertile causes of dissension and possible war would be weakened or removed."

MORE ABOUT SPAIN

(Continued From Page One)

The official insurgent warnings to foreign shipping read:

"Navigators are warned that from one a.m. September 17 the ports of Bilbao and Santander will be encircled by mines. By this note the junta informs the entire world of its decision, so that none may plead ignorance in case of an accident which the junta would be the first to deplore."

A "strong, united Catholic Spain" is the objective of the insurgents, General Emilio Mola, northern insurgent commander, said in an interview today.

"A traditional monarchy contains the only real solution to problems of autonomy," he said.

SAINT JEAN DE LUZ, France, Sept. 15 (AP) (By Robert Parker)—Spanish government firing squads tonight suppressed an attempted revolt of the Bilbao garrison.

Sixty-two officers who tried to lead their men to join the insurgents were shot by militiamen in the courtyard of the Bilbao military prison, it was learned through diplomatic dispatches.

MERCY FLIGHT IS FRUITLESS

VANCOUVER, Sept. 15 (CP).—A mercy flight of Barry Winny, Canadian Airways pilot, proved fruitless today with the death in hospital here of 17-year-old Claud McDonald who became suddenly ill yesterday at Campbell River, on Vancouver Island.

Winny flew to Campbell River today to pick up the youth, who had been working in a logging camp there, and brought him to Vancouver.

Hay Cut Good Sirdar Section

School Renovated for Students; St. Mary's Trail Complete

SIRDAR, B.C.—Art Rutledge is in charge of the school here.

Thomas Rogers was a business visitor to Creston.

Car traffic passing over the roads is well maintained. Cars from the United States have greatly increased of late.

Mr. and Mrs. Quaiff of Cranbrook spent a week camping on the flats at Atbara.

A copious fall of rain completely put out the fire near Boulder creek.

C. J. Wilson was a business visitor to Boswell.

The water as indicated by gauge at Slough bridge reads 3.45 a fall of 1.20 for the week.

W. Haley of Sanca finished up haying and returned home with his haying equipment.

Hans Hage of Kuskanook, who recently returned home from Creston hospital, left this week for the St. Eugene hospital at Cranbrook.

Bert Ingram left by train on Monday morning for Tye where he will be employed at the Bayonne mine.

Miss Margaret Rogers and her brother Pat were week-end visitors at the home of Mr. and Mrs. Tom Bysouth at Kuskanook.

Mr. Cartwright, the game warden, was a business visitor here leaving later for points up the lake.

A. Mackie of Boswell was a visitor here on Tuesday on his way to Creston.

Harold Spence of Sanca was a business visitor.

Mrs. Sam Bysouth and son Alfred were visitors to Creston on Saturday by car.

Joe Karpowitch of Blue Point has decided to increase his cut of hay on the flats and resumed cutting the middle of the week. The weather is still ideal for harvesting hay.

Among those attending the dance at Wynndel on Wednesday evening were Misses Margaret and Daisy Rogers, Ken Packman, I. Golac and C. Wilson.

The Sirdar school is looking respendent in its new coat of paint the whole school has been renovated and brought into first class shape.

Sydney Rogers, who has been at the coast for some time attending summer school returned to his home here at the end of the week.

COMPLETE TRAIL WORK

The work on the trail between St. Marys lake and Crawford Bay has been completed this week.

Mrs. J. S. Wilson was a motor visitor to Creston on Saturday.

Bob Maxwell of Creston was at Atbara on Tuesday evening doing some repairs to the quarry machinery.

Ranchers have now rounded up their cattle and transported them across the slough to the flats where excellent grazing that will last till the end of the the year is to be had.

Ken Packman of Wynndel, who was employed on the school repair returned to his home at the end of the week.

Mr. and Mrs. John Talarico left on Saturday's train for Grand Forks.

Lin Anderson, who is employed at the road camp at Crawford Bay, met with an injury to his hand, which will prevent him from following his vocation for some time.

Mrs. Martin was a Creston visitor over the week-end with her parents Mr. and Mrs. Simister.

Sydney Rogers was a business visitor to Creston on Saturday. Sydney will be in charge of the school at Glenlily for another term.

Dr. Gayton Finds Himself Office in City Hall at Trail

TRAIL, B.C., Sept. 15.—Dr. J. L. Gayton, city and schools medical health officer, who was accommodated with an office at Central school when he took over his duties Sept. 1, has found and appropriated, with consent of Mayor Bruno Lerose, the little-used room in the city hall reserved for the use of Trail mayors. He has installed shelves and will keep his city files there. The office has added convenience from the fact that it opens off the council chamber, which can accommodate any number of people on any occasion when there is a run on his services.

MURDOCH WILL MEET BELEY IN TENNIS IN TRAIL

Is in Final of the Trail, Tadanac, Rossland Tournament

TRAIL, B.C., Sept. 15.—Len Murdoch of Trail got one hand on the boys' singles title in the junior section of the Trail-Tadanac-Rossland interclub tennis tournament this afternoon, when he won his adjourned match with H. McAllister of Rossland to go into the semi-finals and then eliminated J. Murray of Tadanac to go into the final.

The Murdoch-McAllister match was adjourned Sunday evening after Murdoch had taken the first set 8-6 and was leading the second 2-0. When it was resumed this afternoon McAllister gave Murdoch a battle but the latter made a second set count of 8-6 to win the match. Murdoch then went on to beat Murray 6-3, 6-4.

He is billed to meet B. Beley of Rossland in the final Wednesday afternoon at Tadanac.

ORIOLES GO INTO LEAGUE FINALS

ROCHESTER, N. Y., Sept. 15 (AP)—Baltimore Orioles defeated Rochester Red Wings 13-2 tonight to clinch a place in the International league's final playoffs.

Baltimore	13	11	0
Rochester	2	5	7

Matuzak and Savino; Kleinke, Harrell, Murray and O'Farfell, Poland.

Bamboo is a grass, distantly related to cereal grains such as corn, rye and barley.

TOO LATE TO CLASSIFY

WANTED — WOMAN FOR LIGHT housework. Apply 202, Kerr Blk., after 10 a.m. (2650)

TRUCKS FOR SALE—One International 1931 Model A.L.3 Duals, 3-yard Dump, steel body and hydraulic hoist. One International S.F.36, 1930, duals, 3-yard dump body and hydraulic hoist. One Dodge 2-ton with steel dump and hydraulic hoist. One 1934 Chev. cab and flat body, long wheel base. Peebles Motors Ltd. (2652)

NEWS OF THE DAY

Excelsior club bake sale Saturday, Oct. 3 at the Safeway. (2651)

Electrical contracting. F. H. Smith, 313 Baker St. Ph. 666. (2420)

Harness and leather goods repaired. Holland's, opp. Tel. Office. (2487)

Nelson—93 PHONE 54—Trail B.B. TAXI (2387)

Keep Saturday, Dec. 12, open for Christmas bazaar. (2651)

Liberty, Saturday Evening Post BISHOP'S NEWS STAND (2431)

See the new R.C.A. 1937 radios at the Kootenay Music House. (2438)

TRY "OLD VIRGINIA" 65c ½-lb. AT VALENTINE'S. (2432)

See the 1937 STEWART-WARNER RADIO SENSATION AT THE STANDARD ELECTRIC. $45. (2557)

We have a large assortment of windbreakers and sweater coats. JACK BOYCE (2958)

Give your children Chocolate milk on their lunch. Phone 116. "KOOTENAY VALLEY" DAIRY. (2391)

For mimeographing, club and lodge notices, circular letters, etc., see Goos Stationery & Typewriter. Phone 84. (2484)

Hunters—We buy, sell and allow generous trade-ins on all calibers of new or second-hand guns. Guns overhauled and repaired. The Sport Shop, Baker st., opp. Daily News. (2610)

Greyhound lines all lead to the Nelson Fall Fair.
GREYHOUND LINES
Phone 800
Nelson Depot 205 Baker St. (2415)

SHAREHOLDERS OF GRANBY TO MEET ON 29TH

Will Consider a Plan to Reopen Plants at Copper Mt.

Circulars have been sent out to shareholders of Granby Consolidated Mining, Smelting & Power Co., Ltd. today giving notice of an extraordinary meeting of shareholders to consider the re-opening of the Allenby and Copper Mountain properties.

The meeting will be held in New York on September 29.

If the reopening of the properties is approved, in view of improved copper prices and possible reduction in operating costs, shareholders will be asked to authorize the liquidators to apply to the Supreme Court of British Columbia for a stay of all further proceedings in relation to winding up of the company.

On approval of these two points directors will be elected to fill vacancies now existing on the board and to appoint auditors for the ensuing year.

Further, the plan of reorganization is to reduce the authorized capital stock of the company from $50,000,000 divided into 500,000 shares of $1 par value, to $2,500,000, divided into 500,000 shares of $5 par value.

In the event of shareholders deciding against staying of winding-up proceedings they will be asked to instruct the liquidators if the Allenby and Copper Mountain properties are to be sold, and on what price and terms.

The Allenby plant is situated about 12 miles west of Princeton, and was closed in 1930, when the price of copper dropped sharply. If the plant is re-opened it is estimated work will be provided for 300 men, requiring an annual payroll of around $250,000.

The mill at Allenby is of 2500 tons capacity, and handles low-grade copper ore from the Copper Mountain mine, nine miles distant. The property was acquired from the Canada-Copper Corporation, Ltd. by Granby in 1925.

When taken over by Granby it was estimated 5,625,000 tons of ore were blocked out.

MASEFIELD AT NEW YORK

NEW YORK, Sept. 15 (CP).—The world is getting its excitement of poetry from the speed of machines. John Masefield, England's poet laureate, said today as he arrived here aboard the Aquitania. "The world still wants the excitement of poetry," he said, "but it is getting it from machines, by going fast. If poets could feel that they were wanted by their generation, they could be stirred to great heights."

Lacking enough land area for extensive sheep raising, Japan is building up an artificial wool industry.

Wind-Breakers
for Comfort
This cooler weather calls for windbreakers. See the new snappy models just received. The new double breaster and Gaucho model. In plain colors and fancy mottled effects.
Zipper or buttoned.
$4.25 to $7.50
EMORY'S Limited

J. A. Irving & Co.
HIGH QUALITY FOOD PURVEYORS
PHONE 161
FREE DELIVERY

J. A. C. Laughton
Optometrist
Suite 205 Medical Arts Bldg.

Olympene
for Athletes Foot
at
Smythe's
Phone 1. Prescription Druggist.

Brushed Wool SWEATERS
Universal Knit
Pleated back, full zipper. Royal, grey, brown. EACH $4.95
V-NECK PULLOVERS In mottled heathers. EACH $3.95
GODFREYS' LIMITED
"CAMBRIDGE CLOTHES"
318 BAKER PHONE 270

GRAND COMBINATION SHOW!
CAPITOL
Complete Shows at 2:00, 7:00, 8:30
There's DANGER in Those Cards!
They confront Bob with a beautiful menace — and how he falls for her! Mix romantic adventure with loud laughter — and you have a grand vehicle for the screen's most exciting sweethearts!

Based upon Robert Louis Stevenson's "Suicide Club"
with
FRANK MORGAN
REGINALD OWEN
LOUIS HAYWARD
Directed by J. Walter Ruben
Produced by Louis D. Lighton
Metro-Goldwyn-Mayer PICTURE
Also
James Dunn—Sally Eilers—Pinky Tomlin
in
"Don't Get Personal"