PROVINCIAL LIBRARY VICTORIA, B.C.

422

Corn Prices Hit 17-Year High in the Chicago Pit —Page Nine

Nelson Daily News

H 37 MAR 37 PROVINCIAL LIBRARY VICTORIA B C

Sudbury Wallops Hull 14-2 to Go Into Allan Cup Finals —Page Seven

VOLUME 35 | FIVE CENTS PER COPY | NELSON, BRITISH COLUMBIA, TUESDAY MORNING, APRIL 6, 1937. | NUMBER 300

TRUSTEES DEMAND SEPARATE SCHOOLS

POLICE AT BLANK WALL IN PROBING

Fear Missing Transport Plane Crashed in Arizona With Eight Persons Aboard

BOY REPORTS HE SAW SHIP FALL INTO THE TREES

Four-Hour Search by Air Fails Find a Trace

MOSTLY DOUGLAS WORKERS VICTIMS

Big Transport Was to Have Been Shipped to Holland

WINSLOW, Ariz., April 5 (AP).—A big tri-motored searching plane, piloted by a veteran airman, landed here tonight after a four-hour search by air failed to discover a trace of a 21-passenger Douglas airliner missing with eight persons.

Major A. D. Smith, district operations superintendent for Transcontinental & Western Air, swung his ship in wide circles this afternoon over an isolated region on the Arizona-New Mexico border, where a strange plane was reported apparently in trouble last Saturday.

Although the searching plane barely skimmed the treetops of rugged Escudilla mountain, those aboard the ship were unable to sight any trace of the huge transport,

(Continued on Page Two)

When Incendiary Flames Consumed Property in Early Sunday Outrage

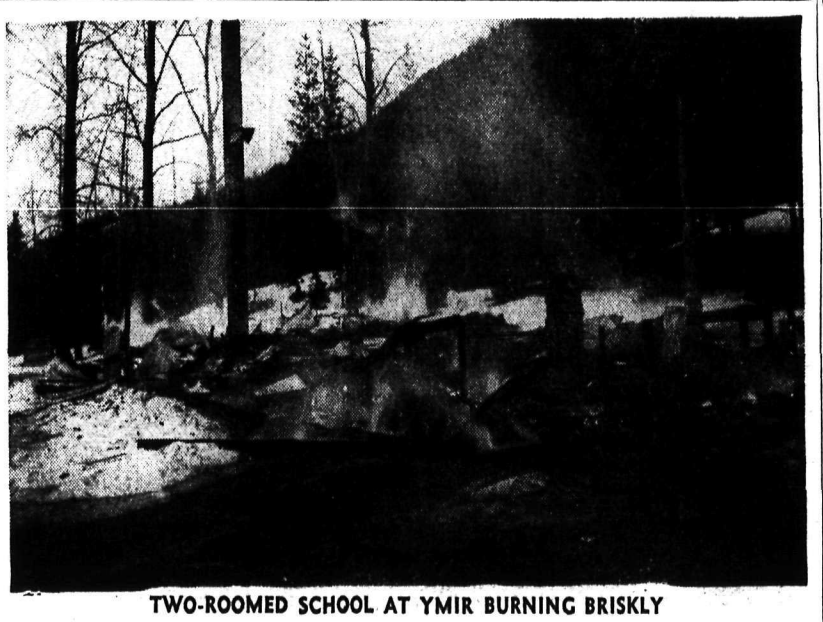

TWO-ROOMED SCHOOL AT YMIR BURNING BRISKLY

Remnants of the Ymir school two hours after an incendiary fire had done its work early Sunday morning. The school was occupied by between 65 and 70 pupils and all that remains are two brick chimneys. An odd feature of the firing of this school was the fact that only one Doukhobor family was represented among the pupils attending it. This photo, by L. G. Morrell of Ymir, was taken at 6 a.m.

HEATER MARKS SPOT OF CASTLEGAR DOUKHOBOR BUILDING

Ashes, bricks and a wrecked stove are all that remain where once stood the old Doukhobor hall, used as a Russian school, at Castlegar, following an incendiary fire on Sunday morning. In the background can be seen the new Doukhobor hall against which an attempt was made by the incendiary but the building was saved by quick work on behalf of Peter Fomenoff who resides behind the building. The third window of the hall had been knocked in and a fire started there. Mr. Fomenoff carried five buckets of water, and, by using a blanket he managed to stop the fire. Mr. Fomenoff is shown in the above picture with his son Fred and the two Trueit boys of Robson, Charles and Jim.

CHARGES PRIVY COUNCIL IN THE POLITICAL FIELD

"Stepped Outside the Law" Asserts Hon. C. H. Cahan

CONSTITUTION OF CANADA IGNORED

Accusations Are Made in Reference to Reform Laws

OTTAWA, April 5 (CP).—Members of the privy council stepped outside the law and invaded the political field when they wrote the recent judgments invalidating the Bennett reform laws, it was charged in the house of commons tonight by Hon. C. H. Cahan (Cons. St. Lawrence-St. George).

The former secretary of state charged the privy council disregarded the constitution of Canada when they wrote of a colonial status by referring to a non-existent imperial executive with powers to obligate Canada in foreign policies.

Joseph Thorson (Lib. Selkirk) agreed the privy council decisions mutilated the constitution and denied a national status for Canada. He urged abolition of appeals to the privy council because it had proved itself to be a court not of law but of political expediency.

"COURT MISQUOTED" TERMS

In leading off the long-awaited constitutional debate, Mr. Cahan said the court persistently misquoted the terms of the British North America act—"certainly they dealt

(Continued on Page Two)

NO SETTLEMENT IN CHRYSLER STRIKE

LANSING, Mich., April 5 (AP)—A conference between Walter P. Chrysler and John L. Lewis on the Chrysler automotive strike adjourned tonight without reaching a settlement, which earlier reports had said might come in "a matter of hours."

"There is no comment I can make," Gov. Frank Murphy, Michigan's industrial peacemaker, announced as the negotiators recessed until tomorrow.

ALL QUIET ON ALBERTA FRONT

EDMONTON, April 5 (CP)—In contrast to a week ago when insurgents of the Social Credit party launched an attack against Premier Aberhart and his cabinet, all was peaceful in the Alberta legislature today.

Truce that followed adoption of the interim budget was maintained Government legislation was given right-of-way and good progress was made during the three-hour session.

INCENDIARISM OF SUNDAY IS CAUSE FOR APPREHENSION AT VARIOUS POINTS IN DISTRICT

Ymir and Salmo Authorities Fearful of More Fires; Trustees From Winlaw Come to Nelson to Ask for Separate Schools for Children of Doukhobors; Community Doukhobors Call on Police to Inquire

"We Have Obtained No Help in Any Direction to Aid in Solving This Latest Outrage"-*Police*

"We have obtained no help, in any direction, to aid in solving this latest outrage," stated Inspector John Macdonald, officer commanding B division of the provincial police, when representatives of the Canadan Press and Nelson Daily News questioned him Monday on the wave of incendiarism Sunday, generally blamed upon fanatic Doukhobors.

"They told us that we apprehend lawbreakers of other nationalities and that we should give them the same protection," the inspector said. "We explained that with other nationalities there was always someone willing to assist the police in apprehending the guilty ones who were causing the others to suffer.

"We told them, and they admitted, that there were some among them who knew who was responsible. We offered to receive a delgation, or even one man who would not be known to anyone else and who might come to us with information that would lead us to the guilty persons.

"At first we obtained no help, but since then some of the Doukhobors have got together and have agreed to carry out investigations among themselves. We are hopeful of progress in this direction. Otherwise we are obliged to work on the negligible evidence afforded by the fires themselves."

CASTLEGAR FOLK BITTER IN LOSS

Police Get But Little Cooperation Among the Doukhobors

Throughout West Kootenay there rose a growing demand Monday for protection of schools, and with it a growing bitterness against Doukhobors to whom was ascribed the incendiarism of Sunday, when 11 buildings, schools and halls were burned—latest of a lengthy list of outrages. On every street corner in Nelson men gathered in pairs and trios to talk of the incendiarist wave which destroyed seven buildings and damaged four others early Sunday morning. Government schools at Ymir, Winlaw, Appledale and Perry Siding were wiped out and another at Winlaw was unsuccessfully fired; the Castlegar Community club hall was razed, Doukhobor halls at Castlegar and at Claybrick, near Winlaw, used as Russian schools were wiped out, and attempts were made to burn the Progressive association hall at Appledale and a new Doukhobor hall at Castlegar.

(Continued on Page Seven)

Think Fire Fatal to Sask. Doukhobor Leader Incendiary

ARRAN, Sask., April 5 (CP)—Police said here today they were investigating a suspicion that the fatal fire on the Michael Ribalkin farm, 10 miles north of here last Wednesday, was of incendiary origin.

Michael Ribalkin, reeve of Livingstone rural municipality, Doukhobor leader who advised his people to become Canadians in every sense, met his death in the flaming pit of his cellar early Wednesday morning.

SIR WILLIAM BERRY DEAD

SUTTON, England, April 5 (CP Cable)—Sir William Berry, former director of naval construction, died today, aged 72.

Sir William, knighted in 1926, had a long career with the admiralty following graduation from the Royal Naval college at Greenwich.

RESCUED FROM ENGLISH BAY

VANCOUVER, April 5 (CP)—A E. Strugnell was suffering from shock and exposure in hospital here today after being rescued early this afternoon from possible drowning in English bay. Strugnell was given first aid treatment, then removed to hospital. City police are investigating the case.

Liberal Election Is Conceded

PEMBROKE, Ont., April 5 (CP)—Election of R. M. Warren, Liberal, to the house of commons for North Renfrew was conceded tonight by Conservative headquarters.

At the time of concession there were 39 out of 58 polls heard from, giving Warren 4389 votes and Dr. E. T. Wood, Conservative, 4041.

Warren retained the seat for the Liberals which was vacated by the death of Dr. Matthew McKay.

MARKETS AT A GLANCE

(By Canadian Press)

Toronto and Montreal—Industrials and gold higher; base metals and oils lower.

New York—Stocks closed higher.

Winnipeg—Wheat up ¼ to ½ cent.

London—Bar silver higher; copper lower; lead and zinc unchanged.

New York—Bar silver higher; other metals unchanged.

Montreal—Silver higher.

New York—Cotton and sugar higher; rubber and coffee lower.

New York—Canadian dollar unchanged at 1.00⅛.

Need Funds to Push Television

LONDON, April 5 (CP)—Urgent necessity for development of Empire services in television was stressed in the annual report of the British Broadcasting corporation.

The report pointed out that unless the remaining 25 per cent of the net proceeds of the current licence issues was made available by the treasury, the developments could not be carried out without detriment to other services. At present only 75 per cent of the licence funds are given to the corporation.

Stevens' Proposal Is Rejected

OTTAWA, April 5 (CP)— The house banking committee tonight by a vote of 12-8 turned down a proposal by Hon. H. H. Stevens (Recon. Kootenay East) that the small loans expert of the Bank of Commerce be called to give evidence. The committee was considering a bill to change the charter of the Central Finance Corporation, lending on small loans.

G. G. McGeer (Lib. Vancouver Burrard) contended this expert would be able to show it could lend on small loans at an interest rate of 12 per cent whereas this company was to be permitted to charge up to two per cent a month for interest and other charges.

DEANNA DURBIN AT VANCOUVER

VANCOUVER, B.C., April 5—Vibrant Deanna Durbin, still thrilling from the recollections of her fast rides through the mountains in the engineer's seat of the Canadian Pacific locomotive which hurtled her towards the coast from Winnipeg yesterday, reached here this morning, to be welcomed by a mob of youthful admirers.

The brilliant songstress, with the mantle of success resting lightly on her 14-year-old shoulders, told reporters of her engine ride from Leanchoil to Stoney Creek in the Rockies, and claims she well understands why all 'teen age boys want to be locomotive engineers.

VICTORIA, April 5 (CP)—Divorces granted during March 1937 totalled 42. Of these 31 were given to wives and 11 to husbands. Two annullments also were granted, one to a wife and one to a husband.

BRIEFS FROM SPANISH FRONT

REBELS PUSH ON

VITORIA, Spain, April 5 (AP).—The insurgent army on the Bilbao front was reported today to have smashed through the government lines, captured the Basque stronghold of Ochandiano and pressed forward toward Durango, key city of the defences of Bilbao itself.

The thrust put the insurgent vanguard less than nine miles from Durango, which is but 10 miles from Bilbao, capital of the autonomous Basque region which General Emilio Mola has sought to crush in a whirlwind campaign. At least 600 Basque militiamen were reported killed in the engagement.

SEIZE MUNITIONS CACHE IN MADRID

MADRID, April 5 (AP)—Madrid's war-time police seized a store of bombs and arms in one of the capital's market places today and announced they had broken up a plot to convert the market and a nearby hotel into Fascist fortresses.

Twelve of the alleged "fish market Fascists" were seized, including Manuel Ruiz Gonzalez, 33-year-old fish salesman, whom police accused of hatching the plot.

The plan, police said, was to establish fortresses at two buildings and fire on government soldiers on the day when—and if—Gen Francisco Franco's insurgents entered Madrid.

CEUTA BOMBARDED

LONDON, April 5 (CP-Havas).—Ceuta, insurgent coastal city of Spanish Morocco, was bombarded by a Spanish government warship, believed to be the reconditioned Jaime Primero, for 40 minutes today, according to dispatches from Gibraltar received here.

It was estimated that between 50 and 60 shells were fired before the attacking vessel sped away.

One of the first strongholds seized by the military when the civil war began, Ceuta has, according to frequent foreign dispatches, been the centre of disorders lately.

ITALY MAY QUIT

ROME, April 5 (AP).—Charges of "flagrant violations" by France of the international "hands off Spain" agreement, a government spokesman said tonight, may justify Italy's withdrawal from the 27-nation non-intervention accord.

The charges were published in the authoritative newspaper Giornale d'Italia. The spokesman said there appeared "no reason to doubt the authenticity" of the assertions.

Notre Dame Church Is Saved

MONTREAL, April 5 (CP)—Fire took a $250,000 bite out of Montreal's downtown factory and warehouse district early today. Firemen controlled it after hours of battle.

Working in the choking fumes of a burning chemical plant, the firemen saved historic Notre Dame church, valued with its precious art and religious contents at $10,000,000; the $1,000,000 chapel attached to the 110-year-old church, and a 226-year-old seminary holding some of the city's most prized records.

140 Flu Deaths in B. C. in February

VICTORIA, April 5 (CP)—Deaths from notifiable diseases during February 1937 totalled 358, according to the monthly report of the provincial department of health, issued today.

Influenza accounted for 140 of this total, cancer was next with 84; pneumonia 79; tuberculosis 39, measles 9; erysipelas 4; scarlet fever 2; and whooping cough 1.

Under special classes of diseases registered during the month 54 children under 1 year of age died; six were killed in motor accidents and there were three puerperal deaths.

COMBINES BILL IS THROUGH THE COMMITTEE

OTTAWA, April 5 (CP)—After long and at times highly technical argument leading to numerous amendments, the bill designed to restore administration of combines investigation to the department of labor and to provide for appointment of a commissioner with wide powers passed the committee stage today in the house of commons.

Labor Minister Norman Rogers accepted many amendments suggested by Hon. C. H. Cahan (Cons. St. Lawrence-St. George), Opposition leader R. B. Bennett and Hon. H. H. Stevens (Recon. Kootenay East), while many changes were made at the instance of the minister himself.

Mr. Cahan was unable, however, to convince the government that proceedings by the commissioner, after a preliminary inquiry had disclosed evidence indicating to his satisfaction that a combine existed, should be taken only with consent of the minister.

It was argued such a provision would place the minister in an invidious position in that he might rule against the recommendation of the commissioner and open the way to charges of political interference.

At the suggestion of Mr. Cahan and Mr. Stevens, supported by at least one member from each party in the house, the bill was altered to provided that all major inquiries be public unless the commissioner rules otherwise, while preliminary hearings would be private. The bill proposed that all inquiries would be private unless the commissioner rules they should be public.

SECRET AGENT OF R.C.M.P. UNDER FIRE OF C.C.F. IN OTTAWA HOUSE

Coldwell Charges Sergeant Leopold Sought Recruits to Communism; Lapointe Says He Will "Take Trouble to Enquire"

OTTAWA, April 5 (CP)—Secret agents of the Royal Canadian Mounted police should not be permitted to interfere with labor and political organizations, J. S. Woodsworth, C.C.F. leader declared in the house of commons tonight.

Joining with M. J. Coldwell (C.C.F. - Rosetown - Biggar) Mr. Woodsworth protested against police activity of the type carried on by Sergt. John Leopold, staff sergeant in the force, whose evidence figured in the trial and conviction of Tim Buck and other Communist leaders some years ago.

Hon. Ernest Lapointe, minister of justice, said the secret agents had instructions to stay away from legitimate trade unions and Mr. Woodsworth declared if this was the case the regulations had been changed.

"VALUABLE WORK"

Every police force in the world, including Scotland Yard, had a secret department, said Mr. Lapointe. The Royal Canadian Mounted police was performing a valuable work at the present time and it was not always possible to disclose the nature of that work.

(Continued on Page Seven)

W. M. Vance Appointed Manager of Kelowna Growers Exchange

Managed Nelson Sub-Central of Associated Growers for 11 Years; Active Board of Trade Worker; Prominent Curler

Returning Sunday night from a trip to Kelowna, W. M. Vance disclosed Monday his resignation as manager of the Nelson sub-central of the Associated Growers of British Columbia, and his acceptance of the management of the Kelowna Growers Exchange.

The Kelowna organization is the largest local in the Associated Growers, and handles close to 1,000,000 packages of fruits and vegetables each season.

CAME HERE 1925

William M. Vance came to Nelson from Penticton in the spring of 1925 to become manager of the sub-central that the Associated Growers was establishing here, his family following him a year later. He was away for one year, covering the prairie jobbing trade for the Associated Growers in 1929, and then resumed the managerial post here, retaining it up to the present.

An active worker in the board of trade, Mr. Vance has been called into consultation whenever matters affecting agriculture were under discussion, and when the board appointed a standing committee on agriculture recently, he was named as its first chairman.

Mr. Vance has been an active curler, and a feature of one of the provincial bonspiels a few years ago at Trail was the remarkable showing made by the Vance family rink, skipped by Mr. Vance and consisting of himself and three sons.

He plans to leave Nelson for Kelowna Thursday. His family will follow later.

1635 Cases of Measles in B. C. March 6 to 27

VICTORIA, April 5 (CP)—Notifiable diseases reported to the epidemiological branch of the department of health between March 6 and March 27 were as follows: measles 1635; influenza 859; mumps 157; chickenpox 98; tuberculosis 64; scarlet fever 54; pneumonia (all types) 42; German measles 40; cancer 26; whooping cough 26; erysipelas 20; septic sore throat 10; conjunctivitis 5; trachoma 6; puerperal septicaemia 3; typhoid fever 3 and undulant fever 1.

FORMER NELSON WOMAN DIES, VICTORIA

VICTORIA, April 5 (CP)—Mrs. Sarah Anne Pearce, 83, widow of the late Edward Pearce, died here today after a long illness. She came here 25 years ago from Nelson, B.C. after the death of her husband. She is survived by two sons, Edward, in Seattle and Herbert of this city.

Nelson's Tax Rate Is Slashed by 1.4 Mills for 1937

RATE OF 35.3 MILLS UPON LAND AND 24.8 MILLS, IMPROVEMENTS

Taxes Will Bring in Sum of $117,531.45 for 1937 Compared With $119,794.74 for Last Year the Figures Indicate

Reduction in city of Nelson taxes amounting to 1.4 mills, made up of .7 mill on lands and .7 mill on improvements, was determined by the city council Monday night when it accepted estimates of receipts and disbursements for 1937 and passed bylaws establishing these rates:

Rates for the two years compared as follows:

	1936	1937
On land	36.0 mills	35.3 mills
On 50 per cent of improvements	25.5 mills	24.8 mills

The 1937 rate was made up as follows:

For interest and sinking fund requirements—10.5 mills on land to produce $17,510.96.

For school purposes—19.8 mills on land and 50 per cent of improvements, to produce $81,734.78.

For library purposes—1 mill on land and 50 per cent of improvements, to produce $3,657.14.

For general purposes—4 mills on land and 50 per cent of improvements to produce $14,628.57.

The council thus figured 1937 taxes to produce $117,531.45, compared with $119,794.74 in 1936, a reduction in tax revenue of $2263.29.

Another bylaw set the penalty for non-payment of taxes, sewer rates and local improvement taxes at 10 per cent, 5 per cent being applicable August 1 and 5 per cent December 15.

Gyros Plan to Stage Amateur Hour Program

Nelson Gyro club Monday night formulated and discussed plans for an amateur hour competition to be held at a date to be chosen later in the year. The club plans to ask for entries for the hour, these entries to appear at weekly club luncheons at the request of the chairman of the program. Outstanding contributors will then take part in the amateur hour to be presented on the stage. Ado Diebolt is in charge of these arrangements. Entry forms, etc., for this novel event will be published shortly.

Three new members were welcomed into the club. They were T. H. Glover, L. Butler and R. Freeman.

George Lambert a recent newlywed was presented with *gifts* by H. B. Horton and the president, Dr. H. H. Mackenzie.

Funeral Services Held for Ken Sutherland

TRAIL, B.C., April 5 — Private funeral services for Kenneth Francis Sutherland, 13-month-old son of Mr. and Mrs. Kenneth Sutherland of Annable, who passed away last Saturday were held Monday afternoon at Clark's Funeral chapel. Rev. F. G. St. Denis officiated.

Interment was in Mountain View cemetery.

ASTHMA

Mrs. Simmons of London, Ont., says: "I have suffered 18 years with Hay Fever, Asthma, etc. 'DAVIS ASTHMA REMEDY No. 7895' brought relief after the second dose. I had lost my sense of taste and smell. I can now, on my third bottle, walk, sing, taste and smell. It's a new lease of life." At your Druggist, $3.50, 64 doses.

MORE ABOUT

PRIVY COUNCIL

(Continued From Page One)

with the actual text in a casual and conversational way that cannot fail to weaken if not nullify public confidence in the reliability of privy council decisions."

The Insurance act decision, Mr. Cahan said, threw serious doubt on the constitutionality of the federal *old-age pension scheme, unemployment* relief grants and appropriations for provincial undertakings. He suggested the government take immediate steps to obtain a court decision upon these points.

Mr. Cahan, however, was most critical of the privy council on the wide front of smashing Canada's autonomy. He said the judgments "flouted the declarations" of the 1926 Imperial conference which outlined the autonomous set-up of the Empire.

"NEW AND NOVEL CONSTITUTION"

The privy council, he said, went further and "has the temerity not only to frame a new and novel constitution for the Empire which they assert is dominated by an Imperial executive that is now, as hitherto, unknown to English law, but they also presume by their decision to invest that Imperial executive with paramount authority to impose upon this *Dominion* obligations of a more far-reaching extent and gravity than the parliament of the United Kingdom can now impose, except on the formal request and consent of Canada.

"I sincerely trust," Mr. Cahan said, "that effective measures will speedily be taken to frustrate the futile efforts of this committee of his majesty's privy council of the United Kingdom to revive and reassert reactionary policies over which its members have neither legal nor constitutional control."

Nelson City Council Briefs

Of nine cases of infectious disease listed by Dr. F. M. Auld, city medical health officer, in his report to the city council Monday night, six were outside the city. There were five cases of measles, four from outside the city; two of pneumonia, one from outside; and two of tuberculosis, one from outside.

Request of Frank Carter for construction of an approach and retaining wall fronting his property above Cottonwood creek was referred to the public works committee to report.

The public works committee was also instructed to deal with the application of R. N. Dorman, Richard and Kootenay streets, for a retaining wall.

Application of V. C. Blake for ex*tension of city electric light lines* above the Mountain station, and offering the use of telephone poles *now in place, was placed in the* hands of the fire, water and light committee.

The council authorized purchase of a car of asphalt for the public works department.

Purchase of a stone crusher was also authorized.

Construction of a cement sidewalk on Second street requested by B. McCreight was authorized on the local improvement basis.

The council acceded to the request of F. A. Baker, Third street, that a hollow in the road in front of his property be filled.

Completion of a lease between the city and the Texas Oil company for *a warehouse at the city gas works* site was left in the hands of City Clerk W. E. Wasson.

Grant of $500 toward the coronation celebration at Nelson was auth*orized. It was decided the city would* purchase before this time 40 flags needed in decoration, since these *will be used repeatedly after the* coronation, $110 being allocated for this purpose.

A. H. Green Co. Ltd., With Tender of $22,002.50 Gets Reservoir Contract

Is Lowest Bidder on Three Tenders Read by City

Tender of the A. H. Green Co. Ltd. of Nelson of $22,002.50 for construction of the new city reservoir on the Five-Mile pipeline, this figure not including a good deal of the material to be supplied and work to be done by the city, was accepted by the city council Monday night.

Three other tenders were received, as follows: Bennett & *White Construction company of* Calgary and Vancouver, $29,769; Interior Contracting company of Penticton, $33,481; *Interior Construction* company of Nelson, $38,485.

In each of the four contracts removal of bed rock was figured over and above these estimates.

City men were now engaged in clearing the site of the reservoir, it was stated by R. E Potter, city engineer. The city would also lay the diversion pipe around the reservoir site; supply copper, cork, asphalt, and building paper for expansion joints; and supply reinforc*ing steel, drainage* tile and outlet pipes.

The city's estimate of $41 000 in*cluded, in addition to the contract*or's price and supplying material, the price of the land and the cost of inspection of the work while it was under way, the engineer stated.

In the case of the material to be supplied by the city, much of it was purchased in the face of rising prices to save money.

Earlier in the meeting the council received a letter from the special reservoir committee of the Nelson Ratepayers' association, signed by J. E. Annable, Charles F. McHardy, L. H. Choquette and Dr. H H. MacKenzie, as follows:

"We observe from the press that the resolutions passed almost unanimously by the Ratepayers' association at their recent meeting have been filed, and the council has decided to proceed with the construction of the reservoir.

"We again wish to point out that this course will not deliver to the city one extra gallon of water and, *since shortage of water is the vital* problem, we respectfully submit that if it is found necessary to again resort to sprinkling regulations or should there be a shortage in case of a serious fire, that the responsibility for such a condition will rest solely with the city council."

Redingote Ensemble

Springlike colors are featured in this redingote ensemble for the Easter parade. The sage green silk crepe frock is printed in an abstract design in white, with touches of fuchsia, yellow, purple-blue and brown. The lightweight wool redingote matches the ground of the print, and is lined with the same printed silk. It is reversible. The brimmed hat of natural rough straw has a herringbone pattern.

MORE ABOUT

MISSING PLANE

(Continued From Page One)

which has been unreported since it took off Saturday morning from Burbank, Calif., en route to New York, where it was to have been dismantled and shipped to Holland.

THOSE ABOARD

Pilot Glen Moser, 30, and Copilot Joe Wolford, 32, were ferrying the plane to New York to ship it to the consignees, the Royal Dutch Air Line.

Those aboard besides the pilots were:

Merle Estey, 29, Douglas engineer, Hollywood.

Mrs. Lucille Estey, his wife.

Bernard Troy Jr., 33, parking station operator, Santa Monica.

Roland Kent, Los Angeles, Douglas employee.

James Moser Sr., Los Angeles, father of the pilot and operator of a high Sierras boys' camp.

Mrs. B. B. Bruderlin, Ocean Park, mother of Henry Bruderlin, Douglas factory department head.

The report of a plane crash near Alpine first came from an 11-year-old boy, who told his mother he saw a plane "crash into the trees" about 3:30 p.m. Saturday. The mother, Mrs. Henry A. McDaniel, wife of the forest ranger at Alpine, said she discounted the boys' story at the time.

SEEK NEW COURSE

BELFAST, (CP)—Refused permission to race on the Ards circuit because of a fatal crash last year, the Ulster Automobile club has applied to hold the Tourist Trophy International race on the Saintfield circuit near here.

MAIL SERVICE IN LARDEAU BY APRIL 10

OTTAWA, April 5—Superintendent of the railway mail service has announced that the Canadian Pacific Railway company is arranging to *clear slides on Lardeau branch in* B.C. immediately and if the road is not open by April 10 the post*master at Howser will undertake* to transport by wagon road the mail from Argenta to Howser, while the Gerrard postmaster will transport by toboggan mail from Howser to Gerrard.

Trail Magistrate Will Go Limit to Stop Car Speeding

Rossland Avenue a Dangerous Street for Speeding

TRAIL, B.C., April 5.—Motorists speeding on Rossland avenue will if necessary be faced with a maximum fine of $300 and costs, Deputy Police Magistrate Donald MacDonald threatened in city police court Monday after imposing a fine of $30 and costs on W. C. Moebes, charged with speeding on the aforementioned street. "Speeding on Rossland avenue, must stop," the magistrate said. Narrowness of the thoroughfare and heavy traffic on it made it a most dangerous street when motorists sped along it.

James H. Rice was fined $10 and $2.50 costs for allowing a dog of the police breed to run at large.

Cecil Dawdy was fined $5 and $2.50 under the street traffic bylaw for having a radio pole protrude from the rear of a truck without a red flag attached to it.

Syd Horswill Is Traveler Guest

Townsend Is Speaker; Nelson Song Judges Announced

Introduction of Syd Horswill, West Kootenay student representa*tive to the coronation in May, to the* gathering, and a brief description of the dairy business, were features of the luncheon of the Associated Canadian Travelers at the Hume hotel. The program was in charge of D. D. Townsend, who introduced Mr. Horswill and later delivered the speech.

Mr. Horswill voice his appreciation of the club's efforts in cooperating with other organizations in the drive for finances to send him to the coronation. He also accepted an *invitation to describe his travels to* some future luncheon and sketch an outline of the activities planned *for the student representatives while* in the old country.

F. R. Pritchard, in charge of the club's plan for raising a sum for the Syd Horswill fund, reported receipt of a total of $30. A vote of thanks was passed several visitors, including Captain James Fitzsimmons of Nakusp, for their voluntary contribution to the fund.

Mr. Pritchard also reported that the presidents of the Rotary and Gyro clubs of Nelson, as well as a representative of the A. C. T., had *agreed to act as judges for the "Nel*son Song" competition. The object of the competition is to provide an*other verse for the "Nelson Song."* Many entries were already in, Mr. Pritchard said, and the prizes were well worth competing for, he added.

Proposing to speak briefly because of the lengthiness of the meeting Mr. Townsend opened his address on the dairy business by suggesting it was probably the oldest one in the world. Modernization had taken great strides and government regulations afforded the consumer strict protection. He cited many approximate figures on production of butter in Canada and on export and import movements. British Columbia he described as a comparatively low producer and as probably Alberta's best customer. Ontario, Quebec and Alberta were the big dairy produce provinces.

Canadians were the largest butter consumers in the world, he stated, the last figures he had read showing a per capita consumption of 30 pounds.

Good butter was first made on the farm, because the maker had to have good raw material. Cream had to be well guarded, and needed regulated temperatures and cleanliness. Grading regulations by the government in the last several years created better butter and better conditions. This applied to both cream and butter, the creameries buying graded material. Of course, he em*phasized, good butter was assured* only if the creamery cooperated by utilizing sanitary piping and *maintaining correct temperatures.*

Regulations requested that butter wrappers be plainly marked in good sized letters whether first, second or third grade butter. Supervision was strict and penalties were severe, but in Mr. Townsend's opinion, business was helped and prices tended to stabilize, through the government supervision.

Chimney Fire at R. Andrew's

A chimney fire at the residence of Robert Andrew called out the fire department to Fairvew shortly after 10 o'clock Monday night. Though flames were shooting 15 feet or so into the air, for a few moments, there was no damage of any kind, it was stated.

Della Zotta Fined $15 Assault Count

C. Della Zotta contributed $15 to the city coffers Monday when he was found guilty by Police Magistrate William Brown of assaulting John Gillett. He was given his choice between paying a fine of $15 or going to jail for 21 days, and paid the fine.

Estimates $2647 Paving, Earth for Plots at Station

Estimate of $2647 for laying asphalt at the Canadian Pacific railway station, excavating where necessary and supply earth for grass plots was approved by the city council Monday night, and authority was given R. E. Potter, city engineer, to tender on this basis.

Mr. Potter estimated $2125 for asphalting; $144 for excavating; and $378 for the earth for grass plots.

Grand Forks Man Given Additional Sentence to Jail

Sentenced a few days ago to serve six months for cattle theft, Charles *Oscar Lindeborg of Grand Forks* was sentenced to three months additional Monday on a charge of obtaining money under false pretences.

Report from Grand Forks to B division headquarters of the provincial police at Nelson stated Lindeborg obtained insurance money following a fire in 1935, and that investigation since his arrest for cattle theft revealed some of the articles he claimed were burned then and on which he collected. Confronted with the evidence Lindeborg confessed, it was stated.

Arm Still Under Low Water Mark

Without appreciable change since Friday, the West Arm still stood at .01 foot below the low water mark Monday afternoon. The lake level has been below the low water mark for the last week or more but is not quite as low now as the middle of last week.

In the majority of years the water starts to rise about the first of April, and sometimes the early rise is quite fast when the level is very low Last year the rise was delayed almost to mid-April, and then made up by a rise of nearly a yard in one week. The heavy rains of a day or two ago, which must have been general over a wide area, should be reflected in an increased flow as soon as the East Kootenay water gets here.

F. C. C. Planning Further Work

With improvements to the Fairview parish hall completed, members of the Fairview Churchmen club are now planning improvements to a small utility building adjoining the larger hall. With views of this in mind, a works committee was appointed at the meeting of the club in the home of *George Massey, president, Monday* night. Those named were Clarence Ward, William Triggs, Stanley Jephson and Mr. Massey.

A discussion as to the advisability of holding another play this spring was held. A committee will be appointed to go into this matter.

A new way of carrying a raincoat is in a belt, which is provided with a hollow tube to hold the thin oil-silk coat.

CITY TO MAKE DRIVE COLLECT OLD ACCOUNTS

Starting with city employees and all who in any way receive money *from the City of Nelson*, the city will make a drive to collect all accounts in arrears—for electric light and power, water, sewer rental, cooking gas, rentals and so on.

At the suggestion of Alderman P. G. Morey the council Monday night gave instructions that a complete list be made up of accounts in arrears as of April 30 and that it be submitted to the council. Steps to be taken to collect would then be determined.

GOOD CROWD AT LEASK SOCIAL

Over an hour of splendid musical entertainment, among the various other enjoyments, greeted the crowd of over 80 persons at the benefit social for Lionel Leask, battery sergeant-major of the 111th Field Battery, and the Kootenay's representative for the coronation, held jointly by the Canadian Legion and the 111th Field Battery in the Legion ballroom Monday night.

Popular entertainment was supplied by a trio of Jack Stout Peter Leslie and E. M. Gillott with bagpipes and drum in several Scottish airs, amongst them "Piper's Cave," "My Ain Hame," "Lauder's Ponnie" and the "Green Hills of Tyral," and a collection of accordion selections by Frank Tough, who also accompanied Henry Johnson, tap dancer H. Renfrew danced the Highland Fling.

Many vocal numbers added to *the program. Al Pagdin sang* "Open Road" and "Irish Girl," Mrs. Earnest Marsden, "Down Vauxhall Way" and "Carissima;" Mrs R. Haggarty, "How Do I Know" and "Homing."

A buffet lunch was served by members of the battery at 10:30 p.m., while at 11 p.m. dancing began.

A committee in charge of all details was headed by Major A. E. Dalgas, M.C. who was also chairman of the musical entertainment; J. Spencer, president of the Legion, was master of ceremonies; D. B Crowther, sergeant-at-arms Members of the 111th Field Battery acted as ushers and prepared the hall for the various turns.

Refreshment committee war convened by Mrs. H. H. Currie, assisted by Mrs. F. Foster, Mrs. Thomas *Cookson, Mrs. A. D. Oliver, Mrs.* J. Holland and Mrs. J. McIvor.

Former Trail Pastor Called to Victoria

TRAIL, B.C., April 5—Rev. Bryce H. Wallace, M.A., B.D., former pastor of the Trail United church, has been called to the Belmont Avenue *United church in Victoria from his* charge in Courtenay and Comox. He goes to Victoria in June.

Rev. James Hood, who has resigned from the Belmont Avenue United church, is completing eleven years in that pastorate.

FINKS LIMITED

For Better Quality Furniture and Home Furnishings

Housing Loans to Be Made in Nelson Shortly

Such Is Information Coming to Council From Ottawa

That at least one company has *made investigations in Nelson* and would make loans under the Dominion Housing act was stated in a *letter from the office of the deputy* minister of finance, Ottawa, received by the city council Monday *night. This company, it was stated,* expected soon to receive a number of applications from Nelson.

The letter said in part:

"I can assure you that we have been making every effort to induce the approved lending institutions to make Housing act loans in your city and in other interior towns in British Columbia. . . . .

"I am advised that a certain amount of building in the interior towns of British Columbia is being financed by local funds—at higher rates than are allowed under the Dominion Housing act—but so far we have not been able to secure the cooperation of any local B.C. lending institutions in making the facilities of the act available to residents of your province."

Cancer Broadcast Heard in Nelson

In a 15-minute broadcast from station CNRV, Vancouver, Monday evening arranged by the United Commercial Travellers and heard here, Dr. B. J. Harrison, radiologist of the Vancouver General hospital gave a striking summary of the cancer position in British Columbia, while W. H. Malkin, vice-president of the B.C. Cancer Foundation, told of the work accomplished by that organization, and of the plans for a cancer institute.

Not only did the cancer death rate in British Columbia exceed all other death rates from disease, said Dr. Harrison, but it led the tuberculosis death rate by 50 per cent, there being 800 cancer deaths an*nually. For each individual who* died, there were four others affected, he said, and it was estimated that *there were 12,000 persons now af*fected.

Dr. F. M. Auld, Nelson representative on the Cancer Foundation, has been advised there will be a similar broadcast next Monday.

You will need plenty of Golden Bantam sweet corn seed.

Guide for Travellers

NELSON, B.C., HOTELS

"Finest in the Interior"
HUME HOTEL
Geo. Benwell, Prop.
BREAKFAST 30c and UP
Lunches 40c to 50c Dinner 40c to 65c
ROTARY AND GYRO HEADQUARTERS
TELEPHONE 787 NELSON, B.C. 422 VERNON ST.

HUME — W. R. Burgess, C. K Snell, D. Lawler, R. I. Sherriff, G. K. Simpson, J. D. Sutherland, W. R. Hornsey, C. E. McGahey, G Kington, A. B. Cliff, A. G. Larson. Vancouver; L. M. McElwain, Crawford Bay; R. W. Whittaker, Grand Forks; E. K. Ward, Miss J. M. A. Smith, Miss M. L. France, Kelowna; A. T. Abra, G. M. Thom, G. H. Morton, Penticton; F. Putnam, Creston; P. Williams, F. Hoollman, Trail; E. Townsen, Hamilton; T. A. Burns, R. Brough, Medicine Hat; G. Moore, Cranbrook; G. Actkin, Mr. and Mrs J. Metcalf, H. A. Gennir, D. Ellingson, A. H. Soby, Calgary; J. B. Burge, Mr. Clark, Gray Creek; Mr. and Mrs. A. Daer, Greenwood; O. H. Burden, D. Fisher, Port Crawford.

THE SAVOY HOTEL
"Where the Guest is King"
MODERN SAMPLE ROOMS
Fully Licenced
124 Baker St. W. K. Clark, Prop. Nelson, B. C.

NEW GRAND HOTEL
P. L. KAPAK, Proprietor
Commercial, Tourist and Family Trade Solicited.
Free Parking NELSON, B.C. Phone 234

Occidental Hotel
705 Vernon St. Phone 897
H. WASSICK, Prop.
SPECIAL MONTHLY RATES
Good Comfortable Rooms
Fully Licenced

Madden Hotel
A Welcome Awaits You
JAS. E. MADDEN, Prop.
Completely Remodelled
Hot and Cold Water
In the HEART of the City

TRANSPORTATION – Passenger and Freight

KELOWNA-McCULLOCH STAGE
Operated by Bob Stillingfleet
A Shortcut Between Okanagan, Kootenay and Prairie Points.
Daily Service Connecting With East and Westbound Kettle Valley Trains
COMFORTABLE HEATED STAGE
PASSENGER—FREIGHT—EXPRESS SERVICE

DRUMHELLER MERCURY COAL
One of the finest coals on the market for heater, stove or furnace.
LUMP, Ton $10.50
NUT, Ton 9.00
FAIRVIEW FUEL & TEAMING
PHONE 701

WORLD-WIDE HONOURS
to a Great Scotch

During the past 125 years, Dewar's has been awarded more than 60 Gold and Prize Medals at famous Expositions the world over. The Dewar's you enjoy in Canada today is the same fine Scotch whisky to which these world-wide honours have been paid.

TO GET THE BEST *Be sure to say*
DEWAR'S
Special Liqueur
OLD SCOTCH WHISKY

DISTILLED, BLENDED AND BOTTLED IN SCOTLAND BY DEWAR

26½ oz.
$3.25

The Medal Scotch of the World

This advertisement is not published or displayed by the Liquor Control Board or by the Government of British Columbia

SOCIAL AND PERSONAL NEWS OF TRAIL CITY

This column is in charge of Mrs. Glenn Quayle of Trail. All events of a social nature of interest in Trail and Tadanac will appear in this column. Mrs. Quayle will be glad to have any such news telephoned to her at her home in Trail.

TRAIL, B.C., April 5.—Of interest to Trail and district was the wedding solemnized at Agassiz at 3 o'clock Tuesday afternoon, March 30, when at the home of the bride's parents, Marguerite Elizabeth, younger daughter of Mr. and Mrs A. Horwell of Agassiz, was married to Nicol Raymond Fooks, of Merritt, son of Mr. and Mrs. H. Fooks of Agassiz, Rev. H. K. K. Green performing the ceremony. The bride was attended by her sister, Miss Eva Horwell of Trail, the groom's brother, Maynard Fooks, fulfilling the duties of best man. Given in marriage by her father, the bride wore a lovely gown of coronation blue transparent velvet, fashioned on long and tailored lines. Her accessories, including a picture hat, were in peach and the corsage was composed of gardenias, lily of the valley and Talisman roses. The bridesmaid's beautiful dress was of St. James rose suede lace and was worn with brown accessories. A corsage of golden Ophelia roses was also worn. The ceremony was performed under an arch of daffodils and lilies, yellow, green and white streamers being effectively employed in decoration. The bride's table was centred by an ornamented four-tier wedding cake which was flanked by tall yellow tapers and small yellow flowers. Immediate relatives only were invited to the reception and buffet supper which followed the ceremony. Miss B. Inkman of Agassiz presided at the organ. Mr. and Mrs. Fooks left later for the south, where they will spend a vacation and will later reside at Merritt. For travelling the bride wore a tailored ensemble in navy wool with matching accessories. Prior to her marriage, Miss Horwell was for several years a member of the teaching staff of Central school.

• • •

Dave Mawdsley visited Saturday at Colville.

• • •

Mr. and Mrs. Jack Bell of Nelson visited during the week-end at Trail.

• • •

Charming simplicity marked the lovely wedding in St. Francis Xavier church, April 4, when Rev T. P. Freney united in marriage Silvia, daughter of Mrs. A Petroni and the late Mr. Petroni of Italy, and Joseph Zambon of New Denver. Miss Pauline Strangherlin of Nelson and Tranquillo Lissapo of Nelson were attendants. The bride wore traditional white, her gown being floor-length and fashioned on straight lines. The soft head folds of the lace veil were draped to the head and held in place by a wreath of orange blossoms. Red and white carnations formed the shower bouquet. Pastel green organdy was selected by the bridesmaid, who wore white accessories and carried a bouquet corresponding to that carried by the bride. Following the ceremony the bridal party retired to the home of Mr. and Mrs. O. Toffolo, where they received congratulations from about 50 guests. Mr. and Mrs. Zambon left on a short wedding trip and at its conclusion will make their home in New Denver.

• • •

First Presbyterian church was the scene Monday morning of a pretty wedding ceremony when Rev. Frederik G. StDenis married Pauline Elizabetta, daughter of Nick Manduca and the late Mrs. Manduca of Trail, to James Cruickshank Stewart, son of Mr. and Mrs. David Stewart of this city. The bride was attended by her two sisters, Misses Angeline and Margaret, Vincent Georgetti supporting the groom. Tailored smartness was noted in the costumes worn by the bride and her attendants, the bride herself selecting beige wool for her suit and wearing with it blending brown accessories, her corsage being pink roses. Blue and white were chosen by Miss Margaret Manduca for her tailored costume and accessories, her corsage being pink carnations. Miss Angeline wore black with white complementary accessories and a corsage of white carnations. Following a reception held at the home of the bride, Mr. and Mrs. Stewart left on a wedding trip. On their return they will take up residence in Trail.

• • •

Reub Nesbitt of the teaching staff of East Trail school returned to Trail Sunday evening after a holiday spent in Penticton and Okanagan points.

• • •

Announcement is made of the wedding at Fernie, April 4, of Mary Audio of Trail, daughter of Mrs P. Audio and the late Mr. Audio of Fernie, to Vincent Orlando, son of Mr. and Mrs D. Orlando of this city. Mr. and Mrs. Orlando will return to the city after their wedding trip to make their home here.

• • •

R. H. Lowe of the teaching staff of Trail high school returned Sunday evening from Victoria where he visited relatives during the Easter vacation period.

• • •

H. Davis of Riondel was among those visiting during the week-end in Trail.

• • •

Mr. and Mrs. A. A. MacDonald, Riverside apartments, announce the engagement of their daughter, Dorothea Aldene of Vancouver to George M. Corbett, also of that city. The wedding will be solemnized at Kerrisdale Presbyterian church, Vancouver, Thursday evening of this week. Miss MacDonald resided with her parents in Trail for a number of years and has a wide circle of acquaintances. She was an active worker in several of the young women's organizations of the city.

• • •

Mrs. Joseph Rowling was admitted to the Trail-Tadanac hospital during the week-end where she underwent an operation. She is progressing favorably.

• • •

Miss Irene Savard has returned to Trail from a vacation spent at Vancouver.

• • •

Mrs. W. Goodbrand, who has been visiting her daughter, Miss Goodbrand of the staff of the Trail-Tadanac hospital during the past two weeks returned Sunday to her home at Belmont, Man.

• • •

Miss Therza Rossman and Miss Agnes Rossman have returned from Nelson where they spent the Easter holidays with their parents, Mr. and Mrs. F. Rossman.

• • •

F. Sutcliffe of Riondel spent the week-end at Trail.

• • •

John Laing of Medicine Hat has arrived in the city and will visit with friends for a few days.

• • •

Mac Nichol, who has been the guest of Mr. and Mrs. Ralph Crawford, Third avenue, East Trail, left Friday for his home at Medicine Hat, Alta. Mr. Nichol, who visited in Trail for about a week, will stop en route at Kimberley where he will spend a few days.

• • •

Miss Ethel Moody of the Trail teaching staff has returned to the city from the coast where she spent her Easter vacation.

• • •

Bruce McKenzie of Medicine Hat, Alta., is visiting with friends in Trail.

• • •

A. W. Harrod of Trail was among those visiting during the week-end at Nelson.

• • •

Ken Johnson of Medicine Hat, Alta., accompanied by Neil Clark, arrived during the week-end in Trail and expect to take up residence here. During the past three years Mr. Johnson and Mr. Clark have been with the Victoria contingent of the Princess Pat regiment.

• • •

Mrs. Walter Brown was hostess Saturday evening at three tables of contract bridge. Mrs. James Young received high score prize for ladies and the same award for gentlemen was won by O. H. Nelson. Delicious refreshments were served at the conclusion of play.

• • •

Mrs. G. J. Kinnis was hostess at a delightful social event at her home Friday evening when she entertained at six tables of bridge.

• • •

Mrs. William Thompson was hostess Monday evening at bridge when she entertained members of the Ladies' Service Auxiliary to Knox United church. Refreshments were served by the hostess.

• • •

Mr. and Mrs. E. W. Clay, Mrs. W. McCready and Bruce McKenzie motored to Nelson Saturday.

• • •

Entertaining at a well attended and popular social event, Woodbutchers were hosts at their annual card party and dance held in Elks' hall. Streamers of various bright and pastel colors decorated the hall and the stage was artistically arranged. Thirty tables of cards were in play during the first half of the entertainment, Mrs. D. Bradshaw winning ladies' high score prize and I. Olsen the same award for gentlemen. Consolations prizes were awarded to Mrs. Newton and W. Robertson. A special prize was won by Mr. Standberg. Committee in charge of arrangements was composed of Arnold Lauriente, George Robb, Carl Swanson, James Thorndale, James Simpson, Albert Green and William Fowler.

• • •

Miss Sylvia Petroni, whose marriage was solemnized Monday, was guest of honor Friday evening at a surprise shower at the home of Mrs. O. Toffolo. Singing and other musical entertainment provided an excellent program of entertainment dainty refreshments being served by the hostess. During the evening presentation of numerous lovely gifts was made to the bride-elect. The invited guests included Mrs. F. Vanucci, Mrs. A. Ludovicci, Mrs. Pete Lauriente, Mrs. A Campana, Mrs. A. Tognotti, Mrs. A. Vancilli, Mrs. G. Campana Mrs. G. Zanier, Mrs. R. Maida, Mrs. A. Baggio, Mrs. Mary Colombo, Mrs Mike Agostinelli, Mrs. A. Lauriente Mrs. G. DeRosa, Mrs. D. Leschuitta Mrs. P. Dardi, Mrs. T. Lauriente, Mrs. G. DelBucchia, Mrs. Thomas Lauriente Jr., Mrs. M. Benedet Mrs. D. Martinelli, Mrs. N. Zinnio, Mrs L. Bomben, Mrs. V. Mandoli, Mrs. A. Ermacora, Mrs. H. Tambelinni, Mrs. R. Lazarotto, Mrs. A. Batiestella, Mrs. A. Zanier, Mrs. G. Tognotti, Miss Lena Matteucci, Miss Mary Martinelli, Miss Kate Agostinelli, and the guest of honor.

• • •

Mrs. A. T. Scott returned during the week-end to Grand Forks after visiting with relatives in Trail.

• • •

Lymen Morrison spent a short holiday in Trail, a guest of Mr. and Mrs. M. L. Brothers. Lymen returned Sunday to his home at Castlegar.

• • •

Mrs. F. S. Willis and daughter, Miss Nancy Willis, have returned to their home from a holiday spent at Nelson.

• • •

Marvin McLennan has returned to his home at Nelson after being a guest of Mr. and Mrs. T. H. Ollis.

• • •

Mrs. Harvey Fleury and daughters returned during the week-end to their home at Rossland after visiting in Nelson, a guest of Mrs. Fleury's father, A. Tregillus

• • •

Mr. and Mrs. Fred Martello and daughter, who spent the Easter vacation with relatives in Rossland and Trail, have returned to Wynndel.

• • •

Mrs. W. Morrison and son have returned to Trail after spending a short vacation at Nelson.

• • •

Mr. and Mrs. F. E. Woodrow and children of Castlegar, accompanied by Mrs. Woodrow's mother Mrs. E. G. Woodrow of Vancouver, were Trail visitors Saturday.

• • •

Don Brothers, who spent a holiday at Castlegar, a guest of Mrs John Morrison, returned to his home Friday.

• • •

Miss Ruth Margeson has returned to her home in Trail after visiting during the Easter vacation with friends at Nelson.

• • •

James Glanville returned Monday from a vacation spent with relatives at Grand Forks.

• • •

Mrs. O. Swedberg and children of Rossland visited with relatives in Trail Saturday.

• • •

Mr. and Mrs. W. Lutchford, who have been guests of their son-in-law and daughter, Mr. and Mrs. W Baril of Trail, returned Saturday to their home at Syringa Creek.

• • •

Mrs. H. Cosgrove is a patient in Trail-Tadanac hospital.

• • •

Mrs. Joe Willis returned to her home at Farron Friday after visiting for a few days with her brother-in-law and sister, Mr. and Mrs. M L. Brothers, Bay avenue.

• • •

Miss Eva Horwell returned Sunday from Agassiz, where she spent the Easter holidays with her parents.

• • •

John Page, who visited with his parents at Rossland during Easter holidays, has returned to Fruitvale, where he is a member of the teaching staff.

• • •

Mrs. E. Kinahan, Tadanac, accompanied by her sons, Pat and Mike, have returned to Trail after spending a vacation with relatives at Nelson.

• • •

James S. Johnson returned Friday from a business trip to the coast.

• • •

W. C. Blake has returned to his home at Waneta after visiting in Trail.

• • •

Miss Wilma Graham returned during the week-end to her home at Rossland after spending Easter holidays in Trail, a guest of her uncle and aunt, Mr. and Mrs. W. Blaihuit.

• • •

Howard Parker has returned from Slocan City, where he spent Easter holidays.

• • •

Miss Bernice Jordon, who spent the vacation period in Trail, has returned to her home at Nakusp.

• • •

Miss Florence Rutledge has returned to Trail from the coast, where she attended the teachers' convention.

• • •

Robert Patterson has returned to Trail from Kaslo, where he visited relatives.

• • •

Miss Agnes Swanson returned recently from Ross Spur, where she visited her parents during Easter vacation.

• • •

Miss Marie Prestley has returned to Portland from Rossland, where she spent Easter holidays with her parents.

• • •

Charles Idle has returned from a vacation spent at Kaslo.

• • •

Mrs. James Toole returned Friday to Trail from Medicine Hat, Alta., where she formerly made her home, and will take up residence here with her husband.

• • •

Mr. and Mrs. B. Ferry have returned to their home from Drumheller, Alta., where they spent the Easter vacation with relatives.

• • •

Miss Joy Fuller, who visited with friends at Kimberley during the holidays, has returned to her home.

• • •

Miss Hazel Major has returned to Longbeach after spending Easter holidays in Trail.

• • •

Miss Lola Hutton has returned to her home at Grand Forks after spending a holiday in Trail.

• • •

Mrs. C. Lansdowne has returned to Appledale after vacationing with relatives in Trail.

• • •

Mrs. F. J. Morrish has returned to Trail from Vancouver, where during Easter holidays she attended the convention of B.C. Teachers' federation.

• • •

An excellent program of entertainment was offered Sunday evening in the Rialto theatre when Trail artists collectively joined in presenting the pre-Colombo Queen coronation concert. Musical numbers, acrobatic displays and novelty dancing all added to the variety which proved popular. The program follows: Mrs. R. Watson, piano selection; Gilford Brett, vocal solo and tap dance; Miss Sheila McLeod, sword dance; Otto Neidermann, violin solo, accompanied by Mrs. Otto Neidermann at the piano; Miss Peggy Gibson, tap dances; Mrs. Grace Mills, vocal selections; Arthur D. Fletcher and his acrobatic artists; Miss Billie Wadds, song and dance; Miss Corinne Lauriente, song and dance; Ilieano Sammartino, accordion solo; Miss Iena Langridge and Miss Nellie Lazuk, vocal duet; Miss Sheila McLeod, Sailor's Hornpipe. The program was concluded with an acrobatic display by Mr. Fletcher and his class. Gordon Sinclair and Mrs. R. Watson were accompanists.

LET DAD DO IT

WINDSOR, Ont. (CP).—Instead of laying a charge against a 15-year-old boy who staged a fake holdup by tieing himself up with cord to fool railwaymen, crown authorities decided to let his father, a railwayman, deal with him.

Man Can Now Talk With God, Says Noted Psychologist

MOSCOW, IDAHO.—"A new and revolutionary religious teaching based entirely on the misunderstood sayings of the Galilean Carpenter, and designed to show how we may find, understand and use the same identical power which Jesus used in performing His so-called Miracles," is attracting world wide attention to its founder, Dr. Frank B. Robinson, noted psychologist, author and lecturer.

"Psychiana," this new psychological religion, believes and teaches that it is today possible for every normal human being, understanding spiritual law as Christ understood it, "to duplicate every work that the Carpenter of Galilee ever did"—it believes and teaches that when He said, "the things that I do shall ye do also," He meant what He said and meant it literally to all mankind, through all the ages.

Dr. Robinson has prepared a 6000 word treatise on "Psychiana," in which he tells about his long search for the Truth, how he finally came to the full realization of an Unseen Power or force "so dynamic in itself that all other powers and forces fade into insignificance beside it" — how he learned to commune directly with the Living God, using this mighty, never-failing power to demonstrate health, happiness and financial success, and how any normal being may find and use it as Jesus did. He is now offering this treatise free to every reader of this paper who writes him.

If you want to read this "highly interesting, revolutionary and fascinating story of the discovery of a great Truth," just send your name and address to Dr. Frank B. Robinson, 307-4th St., Moscow, Idaho. It will be sent free and postpaid without cost or obligation. Write the Doctor today.—(Copyright 1935, Dr. Frank B. Robinson.—Advertisement.

ENO'S 'FRUIT SALT' the pleasant alkalizing corrective

Elephant Brand Chemical Fertilizer

Increases Crop Yield By As Much as 50 Per Cent.

Cases are actually on record to show even greater increases for vegetable crops! Every form of plant life can be materially benefitted by the scientific application of chemical fertilizer. It is the one sure method of making your farm, garden or orchard yield the greatest possible return for your investment and labor.

WRITE FOR Free Booklet

Send for your free copy of our booklet on chemical fertilizing "Power to Grow" and the fertilizer chart showing correct scale of fertilizer application for all crops.

Address to:
The Consolidated Mining & Smelting Company of Canada, Ltd.
Sales Office, Pacific Bldg. Vancouver, B.C.
NAME .....
ADDRESS .....

Elephant Brand Products:

- AMMONIUM PHOSPHATE — For greater root growth.
- AMMONIUM SULPHATE — For more abundant foliage.
- COMPLETE FERTILIZERS — These are a combination of the above fertilizers with added potash ready-blended in correct proportions for individual conditions.
- MONO-CALCIUM PHOSPHATE (Animal Builder). — A highy concentrated and purified mineral health food for all classes of livestock. Especially valuable for dairy cows.

Producers and Refiners of **TADANAC Brand Metals** GOLD - SILVER ELECTROLYTIC— LEAD, ZINC, CADMIUM, BISMUTH

Manufactured at Trail, B. C., by

The Consolidated Mining & Smelting COMPANY OF CANADA, LIMITED

Distributed in British Columbia by Buckerfield's Ltd., Vancouver and **NATIONAL FRUIT CO., Nelson, B.C.**

Hudson's Bay Company.

INCORPORATED 2ND MAY 1670.

Leckie Work Boots FOR MEN

NOTED FOR WEAR AND COMFORT

Black oil grain, blucher cut, 6 to 11 ..... $4.75
Heavy black oil grain, blucher cut, outside pocket counter, double sole, heavily slugged, 6 to 11 ... $5.75
Black, 9-inch, full bellows tongue, 6 to 11 ..... $6.95
Black, 16-inch, full bellows tongue, 6 to 11 ..... $9.50

Strong — Durable WORK SHIRTS for Men

Grouped in the lot are plaid flannels, bisque flannels, blue, navy and khaki chambrays. All have two pockets. In coat style with neat fitting collars. Values to $1.95. Sizes 14½ to 18. $1.50

—Main Floor HBC

JUST RECEIVED

BOYS' TWEED LONGS

New tweed longs in grey and brown checked patterns. 4 pockets, cuff bottoms. Belt loops. Sizes 8 to 16 years. $1.95

—Main Floor HBC

Men's Denim PANTS

Men's heavy blue denim pants that have been water treated. Strongly sewn and riveted at points of strain. Sizes 30 to 42 ..... $1.95

—Main Floor HBC

Women's, Misses', Girls' LINGERIE

Girls' cotton bloomers, panties, briefs and vests, sizes 2 to 14 years 25c

Women's and misses' cotton bloomers, cuff panties and vests, exceptional value. Sizes small, medium and large. Stock up now 39c

—Second Floor HBC

NEW SILK SCARVES

A smart selection of silk bias-cut scarves in gay colors. Just what you need for your spring coat or suit. Shades are blue, red, green, navy, black and white. EACH 59c

"Candlewick" Bedspreads

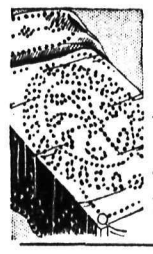

These very attractive and practical bedspreads come in green, rose, gold, blue or orchid on cream grounds. Delightful designs. A record in value. EACH $2.95

SPARVA CLOTH

The silklike cloth of a hundred uses. Colors are guaranteed absolutely fast to sun or washing. For children's wear this is a beautiful and hard-wearing fabric. 50 colors. 36 inches wide. YARD 39c

—Second Floor HBC

HBC Grocery Specials

193 PHONES 194 FREE CITY DELIVERY

On Sale Today, Wednesday and Thursday

COFFEE—H B C Fresh Ground ..... Per lb. 23¢
TOMATO JUICE—Libby's, 14¼-oz. tins ... 3 for 25¢
SPAGHETTI AND CHEESE—Libby's, 1's .. Per tin 10¢

COCOMALT 16-oz. tin; 1 Cocomalt 2-oz. tin free ..... Both for 49c

BAKING POWDER—Magic, 12-oz. ..... Tin 23¢
PINEAPPLE—Singapore, 2's ..... 2 tins 23¢
SAUSAGES—Swift's, 1's ..... Per tin 25¢

SOUP Tomato or Vegetable, Aylmer ..... 3 tins 25c

TOILET TISSUE—Purex ..... 3 rolls 21¢
COMB HONEY—Linden ..... Per section 23¢
BUTTER SODAS—McCormick's ..... 1-lb. pkg. 19¢

COOKING CHOCOLATE Bakers, ½s ..... Cake 19c

EGGS—Grade A-Large ..... 2 doz. 65¢
GRAPEFRUIT—Texas ..... 3 for 23¢
NEW CABBAGE ..... 2 lbs. 15¢

Hudson's Bay Company. INCORPORATED 2ND MAY 1670.

SAXONS KILLED AT CORONATION OF WILLIAM I, CHRISTMAS DAY

Norman Soldiers Mistook Hearty Approval of Saxon Nobles for Signs of Revolt

Following is another of a series of eight articles on distinctive features of previous coronations. It deals with William the Conqueror.

LONDON, April 5 (CP)—Of all the unusual incidents which have marred many previous coronations, the bloodiest occurred at crowning of William the Conqueror in 1066. The Norman princeling had invaded England and gained the victory at Hastings.

On Christmas, 1066, a wild snowy day, William was crowned at Westminster. For the time being there was no Archbishop of Canterbury, so the ceremony was performed by the Archbishop of York.

When the Archbishop asked the Saxon nobles, formerly subjects of Harold II, if they would receive William as their king there was such a responsive shout of approval that William's Norman soldiers, not understanding the language of the conquered people and mistaking this demonstration for signs of revolt, rushed in with drawn swords, and put many a good Saxon to the death.

In a few minutes the then new grey building was empty save for the king, prelates and monks, but the prayers and litanies went on and though robbed of some of its splendor the ceremony was performed with all order while outside William's new Saxon subjects were being trampled under the hoofs of Norman horses.

William I was the illegitimate son of Robert the Devil, Duke of Normandy, and was trained in a hard school. Three of his guardians were murdered in France and it appeared the young duke-elect would suffer the same fate, but when he was only 20 years of age he stamped out a serious rising in the districts of Bessin and Cotentin, one of many encounters with Norman rebels.

He is supposed to have received a promise of succession to the English throne while on a visit to his kinsman, Edward the Confessor, in 1051 Twice William repelled invasions of Normandy and in 1064 the visit of Earl Harold to the Norman court resulted in a promise by Harold to support the claims of his host upon the English succession, Harold's perjury forming the chief excuse for the Norman conquest of England.

The Duke and his Normans were enabled by Tostig's invasion of northern England, to land unmolested at Pevensey on Sept. 28, 1066. On the 14th of October he inflicted a crushing defeat on Harold at the Battle of Hastings.

ON THE AIR

CANADIAN BROADCASTING CORPORATION NETWORK

5:30 news, Vancouver, (B. C. Net); Shadows of the Evening, Toronto, (B.C. 5:45); 6:00 Origins of the Coronation service, narration, Toronto; 6:30 Pictures in Black and White, Halifax; 7:00 National Sing Song, from Saskaton, director George Young; 7:30 Hon. T. A. Crerar, talk, Ottawa; 7:45 Canadian Press news and weather, Toronto; 8:00 Time, Ottawa; Oldtime frolic from Saskatoon; 8:30 Airs Gais, Airs Tendres, soloists, orch; 9:00 Just Supposin', dr., Winnipeg; 9:30 As Embers Glow, Allan Caron, organ, Winnipeg; 10:00 Jessie McLeod, organist, Vancouver; 10:30 News, Vancouver.

N.B.C.-KPO RED NETWORK
KHQ KGW KFI KPO KOMO
590 620 640 680 920

5:00 Josef Hornik's orch.; 5:30 Jose Ramirez' Argentines; 6:00 Dinner concert, ins. trio; 6:30 Fred Astaire, Chas. Butterworth, Johnny Green's orc. guests; 7:30 Jimmie Fidler's Hollywood gossip; 7:45 "Who Am I?" game, actors, singers, orch.; 8:00 Amos 'n' Andy; 8:15 Martinez brothers, Mexican vocalists; 8:30 Johnny with Russ Morgan's orch.; 9:00 Death Valley Days, dr.; 9:30 Good Morning Tonight, vocal, orch.; 10:00 News flashes, Sam Hayes; 10:15 The Voice of Hawaii; 10:30 De Marco's orch.; 11:00 Bob Young's orch.; 11:30 Ran Wilde's orch.

N.B.C.-KGO BLUE NETWORK
KGO KJR KEX KECA KGA
790 970 1180 1430 1470

5:00 Husbands and wives open forum; 6:00 Ben Bernie; 7:00 Army day program; 7:30 Emergency peace campaign program; Jack Dempsey fights, E.T., KGO; 8:00 Chamber of commerce, KGO; Paul Ash's orch.; 8:15 Lum and Abner; 8:30 Professor Peter Puzzlewit, KGO; Frankie Master's orch.; 9:00 Moments you never forget, KGO; Phil Ohman's orch.; 9:30 The University explorer; Griff Williams' orch., KGO; 9:45 Concert hall of the air, E.T., KGO; 10:00 Paul Pendarvis' orch., 10:30 Jimmy Grier's orch.; 11:00 Haven of Rest; 11:30 Paul Carson, organist.

COLUMBIA NETWORK
KVI KFRC KOIN KSL KOL
570 610 940 1130 1270

5:00 Music Hall; 6:00 Al Pearce and his gang, KSL; 6:30 Jack Oakie's college; 7:45 Male Chorus Parade; 8:00 Dramatic sketch; Poetic melodies, KSL; 8:15 Pretty Kitty Kelly, sketch; 8:30 Al Jolson, m.c., comedian, singer, Vic Young's orch.; 9:00 Al Pearce's gang, Larry Marsh's orch.; 9:30 Alexander Woollcott, the Town Crier; 10:00 White Fires, dr.; 10:30 Orchestras: Larry Lee; Ted Fio-Rito; Tommy Tucker; Eddie Oliver; Henry King.

600 k CJOR 499.7 m
Vancouver 5:00 w

5:10 News; 5:15 Cariboo Cowboys; 6:15 News flashes; 7:00 Stock quotations; 7:30 Viennese strings; 7:45 Bernard Braden; 8:00 Tales of Twilight; 8:30 Symphony; 9:30 Continental cocktail; 10:00 Eric Gee's orch.; 10:30 Len Chamberlain's orch.; 11:00 News; 11:15 Slumber hour.

910 k CJAT 319.6 m
Trail 1000 w

7:00 Morning vespers; 7:15 Musical Clock; 8:00 Request program; 9:00 Organ Fantasy; 9:15 Barn dance; 9:30 Old Timer; 10:00 What's New?; 10:15 Harmony Isles 10:30 The Radio Chef; 10:45 Melodic Pipes; 11:00 Music masters; 11:15 Kootenay echoes; 11:30 The Monitor Views the News; 11:45 House of Peter McGregor; 12:00 Remember when?; 12:30 Italian skies; 1:00 Melodies of Today; 2:30 Viennese strings; 3:00 In the crimelight; 3:30 Cecil and Sally; 3:45 Romance of modern music; 4:45 Treasure chest; 5:00 Theatre news; 5:15 Eb and Zeb, E.T.; 5:30 See C.B.C. Network except: 10:45 Lullaby land.

1030 k CFCN 293.1 m
Calgary 10,000 w

5:30 Limousine lady; 6:30 The music box; 7:00 CKUA program; 7:30 Cub reporter; 7:45 Salon orchestra; 8:30 House of Peter McGregor; 9:00 News; 9:45 Garden of Melody.

SHORT WAVE PROGRAMS
Pacific Standard Time

BRITISH EMPIRE
Transmission 6
The following frequencies will be used: GSD 11:75 mcs. (25.53 m.), GSC 9.58 mcs. (31.32 m.) GSF 15.14 mcs. (19.82 m.)

6:00 p.m.—Big Ben. Talk by H. V. Hudson. 6:17—Organ recital. 6:50—Gaelic concert. 7:20—Variety. 7:40—News and announcements.

INTERNATIONAL

Schenectady 3 p.m.—Science in the news. W2XAF, 31.4 m., 9.53 meg.

Berlin 3—Homeland sketches from the Harz. DJD, 25.4 m., 11.77 meg.

Boston 6—Harvard lecture series. W1XAL, 49.6 m., 6.04 meg.

Berlin 6:15—Solo concert: Georg Hollger. DJD, 25.4 m., 11.77 meg.

Tokyo 9 — "Overseas program." JZJ, Nazaki, 25.2 m., 11.88 meg.

HON. S. H. FERGUSON IN HOSPITAL

TORONTO, April 5 (CP)—Hon. G. Howard Ferguson, former Conservative premier of Ontario and later Canadian high commissioner to London, entered hospital here today for an X-ray examination. He said an internal complaint caused him considerable pain during the week-end.

LONDON MASTER IN CHARGE

LONDON, Ont. (CP).—Principal E. A. Miller, Central Collegiate institute, will be in charge of 200 Canadian secondary school students going overseas to the coronation in May.

Nothing makes a neater and more compact miniature hedge for edging than dwarf signata pumila marigolds.

For Cheery Rooms
MANY ARTISTIC TINTS

Alabastine provides a rich, beautiful, lasting finish at low cost. Will not rub off, or show brush-marks. Simple, easy-to-follow directions on every package. 5,000 dealers to serve you.

Gypsum, Lime and Alabastine, Canada Limited
Head Office: PARIS, Ontario, Canada

AB337

ALABASTINE
THE NATIONAL WALL COATING

Alabastine Distributor and Dealer
WOOD, VALLANCE
HARDWARE COMPANY LIMITED
521 Baker St. Nelson, B.C.

BRINGING UP FATHER By Geo. McManus

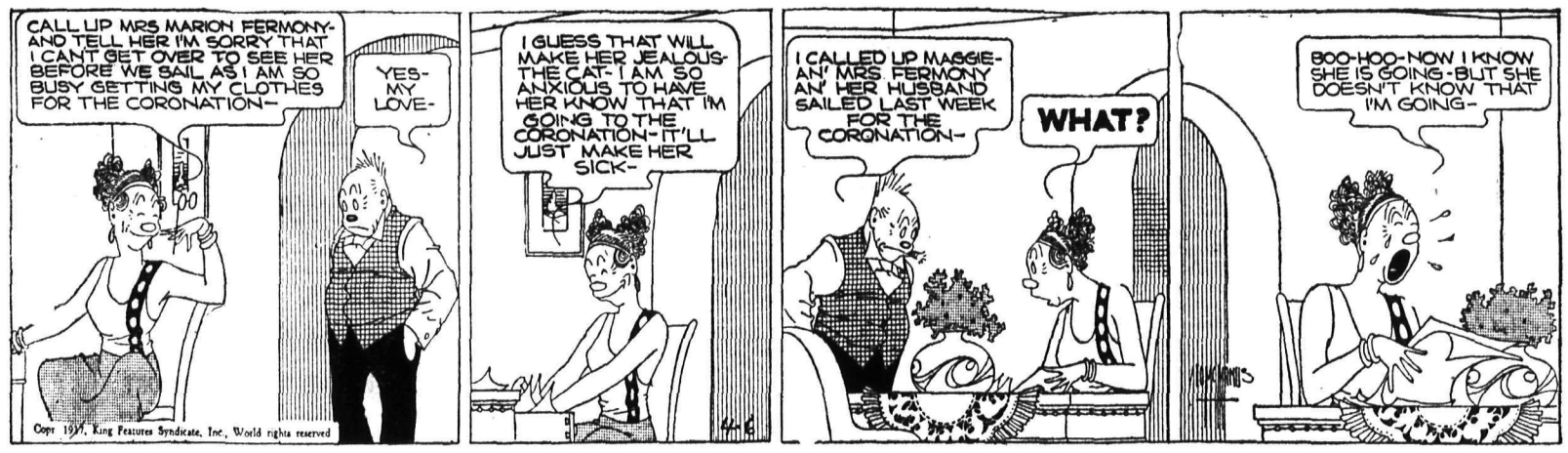

Flashes From the Wires

QUAKE RECORD IN BRITAIN

LONDON, April 5 (CP-Havas)—An eathquake, the epicentre of which was believed to be somewhere in the Pacific ocean, was recorded on the West Bromwich seismograph at 7:15 a.m. G.M.T. today.

WOULD REMOVE VETS PREFERENCE

OTTAWA, April 5 (CP)—Removal of the civil service preference accorded those who served with Canada's allies during the great war, was the objective of a bill introduced in the house of commons today by Jean Francois Pouliot (Lib., Temiscouata). It was given first reading.

OWEN MOORE HELD IN PSYCHOPATHIC WARD

LOS ANGELES, April 5 (AP)—Owen Moore, veteran stage and movie actor and former husband of Mary Pickford, was confined in a psychopathic hospital ward today on complaint of his wife, the former actress, Katherine Perry. She stated he became intoxicated and threatened her life. Moore was divorced from Miss Pickford in 1920.

CRASH VICTIM DIES

VANCOUVER, April 5 (CP) — Vancouver's 1937 traffic toll mounted to 13 over the week-end with the death of J. B. Edwards, 85 who died in hospital after his automobile was in collision with a street car Sunday afternoon.

PLEADS GUILTY OF ATTEMPT TO DEFRAUD FERNIE MAN

VANCOUVER, April 5 (CP) — William F. McKelvey, arrested last week in Portland, Ore., on charges of conspiring to defraud Joseph Aiello, Fernie, B.C., merchant of $60,000, pleaded guilty in police court here today and was remanded to Wednesday for sentence by Magistrate H. S. Wood.

POPE REMAINS IN BED

VATICAN CITY, April 5 (AP)—Pope Pius, exhausted from two mass audiences over the week-end, cancelled engagements for today and remained in bed. Prelates said, however, the pontiff had not suffered a relapse. His weakened condition was due to ceremonies Saturday when he received 500 newly-married couples and yesterday when he made a short speech to 3000 pilgrims.

GRAND ATLANTIC HOTEL BURNS

ATLANTIC CITY, N.J., April 5 (AP)—The once-fashionable, empty Grand Atlantic hotel, a half block from the resort's famous board walk, was destroyed by a spectacular, four-hour fire today. Loss was $250,000.

TWO NEW MEMBERS AT OTTAWA

OTTAWA, April 5 (CP)—Two new members took their seats in the house of commons today as a result of recent-by-elections. Prime Minister Mackenzie King and Hon. Ernest Lapointe introduced P. E. Cote, new Liberal member, for Bonaventure. Conservative leader R. B. Bennett and Albert Brown (Cons. Hamilton east) introduced John Marsh, new Conservative member for Hamilton west.

ROOSEVELT URGES PERMANENT C.C.C.

WASHINGTON, April 5 (AP)—President Roosevelt recommended to the United States congress today the creation of a permanent civilian conservation corps of 300,000 members. Under present law the corps, created April 5, 1933, as a means of employing youths on such projects as reforestation, road building and park development, will expire on June 30, 1937.

BUCHAN LEAVES, HEALTH BETTER

HALIFAX, April 5 (CP)—Canada had given him back his health, Hon. John Buchan, eldest son of Lord and Lady Tweedsmuir, said when the steamship Montcalm stopped here. He was en route to London, England, where he will take a position with the Hudson's Bay company. He came to this country a year ago to recuperate from an illness.

SHORTEN CORONATION SERVICES

LONDON, April 5 (CP Cable)—Changes shortening the coronation service by a full hour were announced today. Westminster Abbey ceremony will take two hours. No sermon will be delivered. The King will take the oath immediately after his "recognition" by the people and before the communion service begins instead of during the communion as in 1911. The act of homage will be made by the peers together instead of individually. The litany and te deum will be omitted from the service proper, but before the arrival of the King and Queen the litany will be sung by the clergy and choir in procession.

"THE HOUR" FAVORITE FOR DERBY

LONDON, April 5 (CP Cable)—Sir Laurence Phillips' "The Hour" today was made favorite at 10 to 1 for the derby to be run June 2 at Epsom Downs. William Woodward's American-bred colt Perifox was second in the callover at 100 to 9. Arthur Sainsbury's William of Valence was established favorite for the city and suburban handicap scheduled for April 21. The five-year-old was quoted at 15 to 2.

WASHES CLOTHES IN STREET

VANCOUVER, April 5 (CP) — Monday may be "Washday" in most Vancouver homes, but one Vancouver man found himself in jail because he tried to do his laundry at the customary time. Police found the man, whose name is withheld from publication, wearing only an underwear shirt, busily washing the rest of his clothes in a pool of water on an east end street. They booked him on a drunkenness charge.

An application of complete plant foods is oftentimes the best remedy for ailing flowers.

THE Royal Road TO THE CORONATION

The Somerset Infantry and St. John's Ambulance Brigade Claim Their Majesties

We have heard a great deal so far in this series, about the King and his service to the Empire, in war and in peace. His position as an official representative of the royal family called upon him to appear often in public, and particularly, as a former active member on the navy and air forces, at functions involving the fighting services. Today's pictures show the popular prince as Duke of York, at one of these functions. As colonel of the Somerset Light Infantry, he is shown reviewing that regiment.

But today's layout also shows her majesty the Queen playing her part in the job of serving the Empire, and a right royal part it has been. Long before she was Duchess of York and wife of a king's son, Queen Elizabeth was publicly giving of her time and energy to the country and to the Empire.

She was but 14 when war broke out, but the strife did not leave her untouched. Four brothers went to the struggle, one to die in the front line at Loos, another to suffer capture and imprisonment in Germany. Glamis Castle, her home, was turned into a hospital and her mother, the Countess of Strathmore, and her sisters were swept into the work of nursing. There, too, came Elizabeth, to cheer many a battle-weary soldier with her quick, kindly smile, and a cheery word.

Across the Empire today, as well as in England, are former soldiers who came to know their future Queen in the quiet of the war hospital at Glamis; it is fitting then that in the picture above her majesty wears the uniform of St. John's Ambulance Brigade, an order that has done so much for the sick, the weary and the suffering. Long after the war was over, indeed until this day, Lady Elizabeth Bowes-Lyon, later the Duchess of York, and now the Queen of England, retained her interest in the nursing services that grace her Empire.

Next: A Nursing Review.

ALBERTA MAN IS MOYIE VISITOR

MOYIE, B. C.—Jim Smith was here from MacLeod, Alta., visiting his mother and other relatives. He left Monday.

Mrs. Vallance and daughter, Miss Sylvia Vallance, Chapman Camp, spent Good Friday here with Mr. and Mrs. J. W. Fitch.

Mr. and Mrs. "Scotty" Fraser and Allan McDonald, Kimberley, were holiday visitors to town.

Hector Quay has left for Athabasca lake.

Mrs. J. R. Norton is here from the coast, a guest of Mr. and Mrs. Bobbie Smith, also visiting her mother, Mrs. A. Smith.

Miss Nicoletti, teacher, spent the vacation at her parents' home at Fernie.

Mrs. A. J. Smith spent Tuesday at Cranbrook.

Master Eddie Smith was here holidaying from Cranbrook, a guest of his grandparents, Mr. and Mrs. R. A. Smith.

One of Moyie's main water pipes sprung a large leak, necessitating a direct shut off for repairs.

Walter Hyde spent his vacation at Moyie with his uncle, Ronald Hyde.

Mrs. Ray Currans and three young daughters of Chapman Camp are holidaying here, guests of Mrs. Mary Conrad.

Mr. and Mrs. George Whitehead spent Tuesday at Kimberley.

EASTER SERVICE

Easter service was held in Moyie United church Sunday, March 28. Special songs were rendered by Miss O. Grondahl and Mrs. George Whitehead. Young Lois Anderson sang a solo.

Mr. and Mrs. Frank Conrad and children, and Miss Geneva Pupper motored to Moyie Sunday.

Beautiful Chateau Is New Home for Mrs. Wallis Simpson

A view of the beautiful chateau de Cande, at Monts, near Tours, France, where Mrs. Wallis Simpson will be a guest for an indeterminate period. The chateau is owned by Charles E. Bedeaux, New York industrial engineer and explorer, who said he extended the invitation to Mrs. Simpson because the Cannes villa of Mr. and Mrs. Herman L. Rogers, where she has been staying, is undergoing repairs. Mrs. Simpson's automobile was escorted on the journey from Cannes by a car from the Surete Nationale—the French "Scotland Yard."

CRANBROOK MISS IS TEA HOSTESS

CRANBROOK, B.C.—Miss Amy Woodland was tea hostess at her home on French avenue Thusday afternoon when guests were Mrs. T. R. Flett, Mrs. E. Home, Mrs. F. B. Miles, Mrs. F. Scott, Mrs. J. Ironside, Mrs. F. V. Harrison, Mrs. Sneath, Mrs. C. Ward, Mrs. Stewart, Miss Brook, Mrs. H. A. McKowan, and Mrs. W. A. Fergie.

Complimenting her mother, Mrs. Murphy of Kaslo, Miss Kay Murphy entertained at the tea hour Friday afternoon. Invited guests were Mrs. I. Baxter, Mrs. Carter, Mrs. Woodland, Miss Della Baxter and Miss Marion Flett.

Miss Nora Miles and Miss Nancy Miles spent the week-end visiting at Spokane.

Miss Olive Norgrove has returned from Vancouver, where she spent the Easter holiday.

Judge Thompson has returned from a three-week trip to Toronto.

Mrs. Selwyn, who was visiting friends at Calgary, has returned to the city.

Frank Brien, son of Sergt. and Mrs. A. H. Brien, has left for Regina to join the Royal Canadian Mounted Police clerical staff.

Miss Ida Emery left Thusday for Twin Falls, Idaho, to reside.

Mr. and Mrs. Stanley McNeil has returned from Spokane where they spent Easter week.

Mr. and Mrs. Davidson and daughters, Shirley, Joyce and Andrea, have returned from Rossland where they were guests of Mrs. Davidson's mother.

J. Wallace, who was a guest of Mr. and Mrs. G. Patmore for a week, has returned to Trail.

Miss Frances Parks has returned to St. Michael's school at Vernon, after spending the vacation with her parents here.

Stuart MacIntosh, who was a guest of Dr. and Mrs. W. A. Fergie during the vacation, has returned to Nelson.

Miss Muriel Baxter arrived in the city Sunday after spending the holiday at Lethbridge, a guest of Mr. and Mrs. Herbert Chester.

Miss Deannie Wallace left Sunday for Nelson after spending the week here a guest of Mrs. G. Lunn.

Barry Hill has left for Vancouver to resume his studies, having spent the vacation with his parents here.

Mrs. Cobb who was visiting her son-in-law and daughter at Vancouver for a few weeks arrived in the city Thursday.

Miss Phyllis Mott, who spent the holiday week with her parents here, has left for Nelson to resume her studies at St. Joseph's academy.

The Morning After Taking Carter's Little Liver Pills
(Advt.)

Dr. Wood's NORWAY PINE SYRUP

Troublesome Night Coughs Hard on the System

It is the cough that sticks; the cough that is hard to get rid of; the cough, accompanied by a tickling in the throat, that causes the nerve and throat wracking trouble that keeps you awake at night.

Dr. Wood's Norway Pine Syrup relieves this coughing condition by soothing the irritated parts, loosening the phlegm, and strengthening the bronchial organs. When this is done there is no more lying awake at night with the system wracking, irritating cough.

Get a bottle from your druggist. It will help you

TILLIE AND MAC ARE POPULAR

"Tillie the Toiler" voted 10th * in popularity contest of 146 comic strips.

"Everything happens to MacDougall", even to being engaged to "the best dressed girl in America."

"Tillie the Toiler" first appeared in 1921 and since that time has won a place for itself in the hearts of adults and children alike. This popular comic strip is a daily feature in the

NELSON DAILY NEWS

*Two other Nelson Daily News comic strips, "Bringing Up Father" and "The Gumps" placed 4th and 5th, respectively, in the same contest.

WARREN TELLS ROTARIANS OF TERM AS KING

He Ruled 4000 Souls on One of Gilbert Islands

SUPERCARGO ON TRADING SHIP

If Blown to Sea the Natives Swam Back Like Ducks

That he did not loaf and act the drone while he was king of one of the Gilbert isles in the South Seas, but did his share of the work, cutting green cocoanuts for the press, and supervising filling of the drums with cocoanut oil for Lever Bros., the British soap manufacturers, was explained to the Rotary club Monday by L. Warren, caretaker of the Scout hall, who gave the club an interesting account of his life among Nature's Noblemen.

CRIMINALS TURNED ADRIFT

He declared the Gilbert Islanders, who lived the year round without clothing, to be the most moral people "on God's green earth." For serious crime, however, he stated there was but one punishment in the islands. The offender was lashed upon a catamaran and the craft turned adrift on the ocean. If it should be washed up on some other island than the one that sent it out, it would be sent to sea again. Such craft, with their dead or dying freight, usually remained intact until a gunboat sighted them, when a shot would break them up.

Mr. Warren, who was born on the Rodney, a China tea clipper, and who was a seaman on various tea clippers, including the Cutty Sark, was a supercargo for Lever Bros. for 3½ years, doing the company's trading with the Gilberts. It was on one of his trading trips to the largest island, with a population of 4000, that the natives chose him as king, carrying him shoulder high around the island. He made a trip back to Sydney to "sign off" with Lever Bros., and returned to the Gilberts, to assume his duties as monarch, and devote himself to looking after the people's material and moral interests. Like his subjects, Mr. Warren was innocent of clothing.

While every imaginable kind of tropical fish was to be caught, Mr. Warren said, the islands had no vegetation other than the cocoanut palms, and had no fauna of any kind, not even insects. Thus the milk of green cocoanuts, and fish, constituted the entire diet of all concerned. He described the process of pressing the oil from the cocoanuts, clarifying it by straining through mats of cocoanut fiber. The youngsters, he said, shinned up the straight trunks for 200 to 300 feet, picked cocoanuts and put the stem in their mouths, and returned safely to the ground.

HAD NO WIVES

Some of the most interesting facts in Mr. Warren's talk were elicited by the questions he invited. Disdaining the suggestion in the question, "How many squaws did you have when you were king?" the former South Sea monarch intimated he had no interests outside of affairs of state. To the question, "How did you come to lose your job?" he answered that on a festive occasion he danced so hard that he injured his foot, the toes of which had been amputated during the Boer War, and was obliged to leave for treatment. He got to Sydney by stowing away on a mission ship, but at Sydney the medical authorities refused to take the responsibility of operating, and he had to ship back to England, where he spent nine months in hospital. As a cripple, he did not feel he should go back again, though he was confident he would have been welcomed by the natives over any other candidate.

Temperature on the Gilberts ranged from 127 to 135 degrees, with perpetual summer, he said, and little precipitation. The highest of the islands, which were of coral formation, was only 2 feet 9 inches above sea level, and most of them were only a foot high. Occasionally typhoons swept them, washing the natives out to sea, but they swam back like ducks.

Mr. Warren was thanked by C. W. Tyler, on whose program he was speaking ,and R. E. Potter, president, remarked that his story was "the kind of romance we read about."

British Skating Star Cuts Fancy Figure

This pretty British figure-skating star, Miss Megan Taylor, put up a strong fight for the women's world championship skating title but was beaten out by a fellow Britisher, Miss Cecilia Colledge. Here we see Miss Taylor as she spins and whirls over the ice during one of her practice sessions.

MISS HUGHES TOP HONORS FERNIE BADMINTON

Coles Ranks Second, Three Wins

FERNIE, B.C.—Miss Ellen Hughes had top honors in the Fernie Badminton tournament, winning four contests. Lawrence Coles ranked second with three wins. Miss Hughes won finals in ladies' singles handicap and shared honors with Coles in mixed doubles open; with her sister, Margaret, in ladies' doubles handicap and with Mrs. Washburn in ladies doubles open. In addition to mixed doubles open, Coles won men's singles open and shared with Tom Miard in men's doubles open. Mrs. Baker and Jack Irvine took mixed doubles handicap; F. Candy and George Cameron, men's doubles handicap and Donald McLean the men's singles handicap. McLean was the only high school club member to last to the finish. Brilliant badminton was played, particularly towards the end. Prizes were presented by Clarence Mangan, assisted by Mrs. J. Elkington.

Progress of play folowing previous reports:

Mixed doubles Handicap — Miss Klauer and Ross defeated Miss N. Hughes and Cameron; Mr. and Mrs. Candy defeated Mrs. Cobus and Mangan; Miss Richardson and Hunter defeated Miss Youdall and Elkington; Mrs. Baker and Irvine defeated Miss Boese and Fiorillo. In semi-finals, Miss Klauer and Ross defeated Mr. and Mrs. Candy; Mrs. Baker and Irvine defeated Miss Richardson and Hunter. In finals, Mrs. Baker and Irvine took the games 12-15, 15-11, 15-6.

Mixed doubles open—Miss Klauer and Ross defeated Mrs. Baker and Irvine. In finals Miss Hughes and Coles defeated Miss Klauer and Ross 11-15, 15-3, 18-13.

Men's doubles handicap—Candy and Cameron defeated McLean and Fiorillo. In semi-finals, Candy and Cameron defeated Verkerk and Moor; Barrett and Harrington defeated King and Perry. In finals, Candy and Cameron defeated Barrett and Harrington 14-15, 15-12, 15-13.

Men's doubles open—Coles and Miard defeated Candy and Cameron. In finals Coles and Miard defeated Coughlan and Cobus 18-16, 15-11.

Ladies' doubles handicap — Mrs. Candy and Mrs. Washburn defeated Miss Asselstine and Miss Boese. In finals Miss E. Hughes and Miss M. Hughes defeated Mrs. Candy and Mrs. Washburn 15-4, 15-10.

Ladies' doubles open: semi-finals —Miss E. Hughes and Mrs. Washburn defeated Miss King and Miss Kelman; Miss Richardson and Mrs. Baker defeated Miss Asselstine and Mrs. Candy. In finals, Miss Hughes and Mrs. Washburn defeated Miss Richardson and Mrs. Baker 15-6, 15-5.

Men's singles handicap—Cameron defeated Harrington, McLean defeated Candy, Barrett defeated Miller. In semi-finals, Cameron defeated Miard, McLean defeated Barrett. In finals, McLean defeated Cameron 15-6, 15-10.

Men's singles open—Irvine defeated Moor; Ross defeated McLean, Cobus defeated Miard, Coles defeated Coughlan. In semi-finals, Ross defeated Irvine and Coles defeated Cobus. In finals Coles defeated Ross 15-12, 15-11.

Ladies' singles handicap: semi-finals—Miss Klauer defeated Miss Youdall, Miss E. Hughes defeated Mrs. Washburn. In finals, Miss Hughes defeated Miss Klauer 11-4, 11-5.

Special prizes were presented Miss Klauer and J. Ross, who were runners-up in three contests.

Nominate 13 for New Rotary Board

Thirteen members of the Nelson Rotary club were placed in nomination at Monday's meeting for the board of directors to be elected April 26, to guide the destinies of the club during the year beginning July 1. The board so elected will elect from its membership the president and vice-president.

Those nominated were Dr. D. W. McKay, J. T. Andrews H. W. Robertson, E. S. McCracken, Wilfrid Allan, J. P. Fink, W. B. Bamford, A. T. Horswill, H. M. Whimster, W. J. Waters, J. R. McLennan, Dr. John Gansner and President R. E. Potter. The board has eight members.

In fatal accidents involving collision between a truck and passenger automobile, 93 per cent of those killed are occupants of the passenger car.

SOCIAL HAPPENINGS IN NELSON CITY

This column is conducted by Mrs M A. Vigneux All news of a social nature including receptions, private entertainments, personal items, marriages, etc., will appear in this column. Telephone Mrs. Vigneux at her home, 519 Silica street.

Mrs. F. F. Payne, Hoover street, entertained a number of friends at bridge and Hollywood when invited guests included: Mrs. C. D. Blackwood, Mrs. Leslie Craufurd, Mrs. Hirst, (Madam Attree), Mrs. W. M. Walker, Mrs. E. S. Planta, Mrs. E. P. Dawson, Mrs. L. E. Borden, Mrs. D. StDenis, Mrs. J. G. Bennett, Mrs. D. Dodding, Mrs. James O'Shea, Mrs. C. W. Appleyard, Mrs. L. V. Rogers, Mrs. J. G. Bunyan, Mrs. T. H. Bourque, Mrs. M. J. Vigneux, Mrs. A. Baird, Mrs. W. W. Ferguson, Mrs. W. J. Sturgeon, Mrs. Victor Owen, Mrs. L. H. Choquette, Mrs. E. C. Wragge, Mrs. W. R. Grubbe, Mrs. Terence Rosling, Mrs. A. J. Cornish, Mrs. G. W. Davis, Mrs. Paul Lincoln, Mrs. Harold Lakes, Mrs. H. H. McKenzie, Mrs. E. E. L. Dewdney, Mrs. L. McBride, Mrs. W. Fotheringham, Mrs. N. Murphy, Miss Cameron, Mrs. J. Cartmel, Mrs. P. G. Morey, Mrs. McMordie, Mrs. H. Rosling, Mrs. J. McGregor, Mrs. M. A. Sturgeon, Mrs. Alfred Noxon, Mrs. K. Grenfell, Mrs. Reginald Dill, Mrs. W. Taylor, Mrs. R. W. Dawson, Mrs. J. B. Stark, Mrs. L. S. Bradley, Miss Cora Barrat, Miss Aileen Mansfield, Miss C. Smith, Miss Mary Madden, Miss Paula Gansner, Miss Moira McLeod, Miss Margaret McLeod, Miss Joan Hallett, Mrs. C. Bennett, Mrs. Harry Burns, Mrs. F. E. Coy of Invermere and Mrs. R. Bartman, Fairmont Hot Springs.

• • •

Mrs. Harold Emery and daughter Audrey, Josephine street, who have been spending the Easter holidays visiting relatives in Vancouver, returned Sunday.

• • •

Dr. F. E. Coy and son of Invermere, and R. Bartman of Fairmont Hot Springs, who spent the week-end in the city at the home of Mr. and Mrs. Harry Burns, Carbonate street, and whose wives have been holidaying here for the past week, have returned to their respective homes.

• • •

Dr. D. W. McKay has returned to town from New Westminster where he went to attend the funeral of his mother.

• • •

J. Sutherland was a city visitor from Procter.

• • •

J. Fitchett of Harrop spent yesterday visiting in Nelson.

• • •

Mr. and Mrs. E. Gunnarson of the Queen mine, Sheep C eek, were visitors in Nelson yesterday.

• • •

Mr. and Mrs. F. Archibald and family, who were visiting at the home on Stanley street of Mr. Archibald's parents, Mr. and Mrs. C. I. Archibald, have returned to their home in Trail.

• • •

Jerry Twogood was a visitor to the city Monday, from Sheep Creek.

• • •

Miss Valda Smith who was visiting her grandomther in Nelson has returned to her home at Trail.

• • •

Mrs. A. E. Walker of Procter spent yesterday shopping in town.

• • •

Mr. and Mrs. Bud Thompson of Willow Point passed through Nelson yesterday en route to Vancouver.

• • •

Mr. and Mrs. Fraser and family were week-end visitors in town from Kootenay Bay.

• • •

Bud Quinn of Harrop was among visitors to Nelson over the week-end.

Wells Gray Pays a Flying Visit

Meets Leary, Morgan, Wasson on Rush Trip Sunday

Changing his plans in order to go to Penticton Monday in response to an emergency call, Hon. A. Wells Gray, minister of lands and municipalities, who was in Trail and Rossland at the end of the week, made a flying visit to Nelson Sunday from Trail, accompanied by R. R. Burns, M.P.P. for Rossland-Trail, L. F. Tyson, and Miss Tyson, instead of waiting for Monday.

Among others who contacted the minister while he was here were C. S. Leary, M.P.P. for Kaslo-Slocan, who was down from Nakusp, Capt. James Fitzsimmons of Nakusp, and Mayor J. P. Morgan and W. E. Wasson, city clerk.

Local Liberal stalwarts were unaware of the minister's surprise visit, and were looking for him Monday.

Early in the afternoon the minister was on his way back to Trail, whither also Mr. Leary later headed.

WEATHER HAS A VARIED HUE

Spring weather prevailed in Nelson Monday with a slight shower in the early hours, a dull sky in the morning and with a few hours of sunshine in the afternoon. Combined with a slight sprinkling about noon, the total rainfall was .09 inch.

During the day the mercury attained a high level of 45 degrees, while the minimum was registered at 30.

Thinks Property Owners Deprived of Their Rights

CALGARY, April 5 (CP)—Efforts are being made "by some people to deprive property owners of the few rights which remain to them," Mr. Justice T. M. Tweedie asserted in Alberta supreme court here today when hearing applications for ousting of farm occupants, alleged to have failed to fulfill terms of their agreements with property owners.

"Nearly all the rights of property owners have been taken away by legislation," he said, "and efforts are being made by some people to deprive property owners of the few rights which remain to them."

Mr. Justice Tweedie said some farm occupants were inclined to remain on property despite the fact they had no legal right to do so.

A Want Ad will rent that spare room

F. H. Chanter Is Representative for Growers

More to Appoint Own Administrators for Price Control

F. H. W. Chanter of Longbeach was appointed delegate for the district vegetable growers at the general convention of the British Columbia Interior Vegetable Marketing board in Kelowna in May during the meeting of the growers in Nelson.

Arising out of a discussion concerning the Vegetable Marketing Control act as it concerned this district, it was moved by Col. John Murray of South Slocan and carried by the body that the meeting show themselves in favor of control and appoint three district members as a subcommittee to take charge of the administration of price control.

Various reasons for the opposition to the act in this district were brought forward by the members, chief among these was the fact that the growers themselves did not wholly understand the act, and again the preference shown for outside products, especially Grand Forks potatoes, by Nelson store-owners and housewives as illustrated by A. H. Noakes and Capt. P. Hartridge of Balfour.

In many cases the former was wholly the fault of the growers according to T. Wilkinson of Kelowna for although the various meetings of the growers were widely advertised few attended and therefore their views and wishes appertaining to the matter were not known.

The small quantities of vegetables, potatoes especially, sold by growers in this district were hardly enough to affect the general prices, stated O. B. Appleton of Balfour, and the opposition met by outside vegetable growers hardly made it necessary for control here and the control in the Okanagan should automatically take care of this district.

However, it was suggested that increased crops, cooperative marketing, the improvement of the quality of the potatoes grown, the setting of the vegetable prices by the district growers themselves and the appliance of control at a sufficiently early date would possibly tend to improve the feeling of all toward the control act.

J. J. Campbell was elected chairman for the meeting and F. H. W. Chanter, secretary.

Among those present not previously mentioned were Colin and Maurice Major, and A. Mackinnon, Procter; W. J. McConnell, Harrop; H. K. Kershaw, Nakusp; and W. S. Jones, Winlaw.

$67,441 FOR SOCIAL INS. COMMISSION

OTTAWA, April 5 (CP)—From its inception to date the employment and social insurance commission cost the government $67,441, according to a return tabled in the house of commons today. The commission was dissolved a month ago because the privy council held the unemployment insurance act invalid.

England's Top Tennis Miss Engaged

Miss Dorothy Round, former all-England tennis champion and international Wightman cup player, pictured at her home at Dudley, Worcestershire, England, recently with Dr. Douglas Leigh Little, to whom her engagement has been announced. He is a local physician.

DEATHS OUTNUMBER BIRTHS 843 TO 777 IN B.C. FOR FEBRUARY

Nelson Has 12 Births, 9 Deaths, While Trail Has 19 Births and Seven Deaths

VICTORIA, April 5 (CP).—There were 777 births, 843 deaths and 331 marriages during February this year compared with 800 births, 551 deaths and 279 marriages in the same month in 1936, according to the monthly report of the department of health, issued here today.

A general summary of the births, deaths and marriages in the principle cities of the province were as follows:

Vancouver 282 births, 342 deaths and 16 marriages; Victoria 52, 85 and 31; New Westminster 64, 48 and 12.

Trail 19, 7 and 3; Nelson 12, 9 and 4; Rossland 4 births and 5 deaths; Revelstoke 2 births and 3 deaths; Cranbrook 1 birth and 1 marriage.

Kelowna 9, 7 and 4; Vernon 12, 6 and 4.

Chilliwack 4 deaths and 4 marriages; North Vancouver 20, 16 and 3; Port Coquitlam 1, 1 and 1; Port Moody 1 death and 1 marriage.

Courtenay 1 death and 1 marriage; Cumberland 2, 5 and 1; Duncan 13, 4 and 3; Ladysmith 1 birth and 4 deaths; Nanaimo 11, 14 and 9, Port Alberni 8, 6 and 5.

Kamloops 18, 22 and 1; Merritt 2, 1 and 2; Prince George 5, 2 and 3; Prince Rupert 11, 9 and 5.

Okanagan Pottery Depicts Industry at London Bazaar

Okanagan pottery will lend a touch of charm to the collection representative of the Kootenays which will be on display at the coming bazaar in London during coronation in aid of the Florence Nightingale Memorial fund.

Miss Vera B. Eidt, superintendent of the Kootenay Lake General hospital is collecting articles for this bazaar.

Miss Eidt has received for the collection from a Summerland factory a blue flower bowl, a big green frog, (which may be used as a paper weight or ornament), a pitcher and a mustard jar.

Charles E. Morley Dies in Greenwood

Funeral services for Charles Edward Morley, 29, son of Mr and Mrs. A. S. Morley of Greenwood, were held at Grand Forks on Sunday. He had been ill for some years, and passed away on April 1. Monte Morley, Nelson school teacher, is a brother.

The family resided for years at Slocan City, where Mr. Morley, the father, was station agent.

BLACKHEADS

Don't squeeze blackheads — dissolve them. Get two ounces of peroxine powder from any drug store and rub gently with wet, hot cloth over the blackheads. They simply dissolve and disappear by this safe and sure method. Have a Hollywood complexion. (Advt.)

"FEELING FINE"

"Let me give you a tip. I'm feeling fine. Headache and pains all gone. I never miss an engagement since I learned about Paradol. It's quick and never disappoints." 35 cents.

DR. CHASE'S PARADOL

MENUS RECIPES and HINTS — Good Housekeeping — By Mrs. Mary Morton

MENU HINT

Shrimp in Rice Nest
Stewed Tomatoes
Green Beans Cabbage Salad
Cup Cakes, Maple Cream Filling
Tea or Coffee

The time of maple syrup making is at hand, so we can use the fresh syrup for various things besides pouring it over pancakes and waffles. This cup cake filling is delicious. You can use fresh sweet milk instead of the evaporated in both recipes if pou prefer.

TODAY'S RECIPES

SHRIMP IN RICE NEST — One can shrimps, one cup rice, two tablespoons butter, two tablespoons flour, one cup milk, one-half teaspoon lemon juice, one-half teaspoon sugar, salt to taste. Clean shrimp and save small amount of liquor from can. Make cream sauce by melting butter, stirring in flour, then adding milk gradually. Add a tablespoon or two of shrimp liquor. Season sauce with sugar, salt and lemon juice, then add shrimp and heat with as little stirring as possible, so that shrimps will remain nearly whole. Arrange on flat serving dish or tray and surround with circle of flaky rice.

DAINTY CUP CAKES — Two eggs, separated; two-thirds cup sweetened condensed milk, three-fourths cup flour, three teaspoons baking powder, one-half teaspoon lemon extract. Beat egg yolks with rotary egg beater; add sweetened condensed milk and continue beating until well blended. Sift flour once, measure, add baking powder, and sift again. Add gradually to first mixture and stir until well blended. Add lemon extract. Fold in stiffly beaten egg whites. Pour into small greased cup cake tins and bake in moderate oven (350 degrees F.) about 15 minutes. With a sharp knife slice off the top of each cake as thinly as possible. Hollow out center and fill with maple cream filling. Replace to carefully. Dust top of cake with confectioners' (4X) sugar or cover with frosting. Makes 24 cakes.

MAPLE CREAM FILLING — One and one-third cups (one can) sweetened condensed milk, one-half cup maple syrup, few grains salt. Place sweetened condensed milk, maple syrup and salt in heavy pan. Bring to boiling point and boil eight minutes, stirring constantly; cool. This filling may also be spread between cold layers of plain or sponge cake. Dust top of cake with confectioners' (4X) sugar. Makes enough filling for two nine-inch layers.

Beats More Quickly

A tiny pinch of salt added to the whites of eggs will make them beat up more quickly, suggests Una Merkel, moving picture player.

Caviar from different species of fish shows only slight difference in composition.

SNAP Cleans Hands Quickly

DODD'S KIDNEY PILLS — TREATMENT FOR BACKACHE HEADACHE RHEUMATISM BLADDER TROUBLES

Modernize! Economize!
With a
HOTPOINT
RANGE

Let us modernize your kitchen with a new Hotpoint Hi-Speed Range so that you can begin at once to enjoy its savings. You'll find there's less meat shrinkage when you cook with a Hotpoint Range. You can buy cheaper cuts of meat and make them taste just as good. There are no cooking failures and that, too, is a big saving. Cleaning and decorating is greatly reduced for there is no soot, grease or grime. See the complete line of Hotpoint models now on display at our store.

MADE IN CANADA

Easy Terms

GENERAL ELECTRIC Hotpoint Range

NELSON ELECTRIC CO.
McRORY and REDDEN
518 BAKER ST. PHONE 153

Try Salada Orange Pekoe Blend
"SALADA" TEA
816

New Spring Silks

Pure dye silk prints. Patterns in nose-gay prints, paisley prints, gay Tyrolean motifs, tailored prints, plaids and stripes. Colors are clear and vivid on light or dark grounds.
Yard
79c 89c $1.25 $1.50

Baytex and Corde in floral, stripe, check or plain designs, Yard 45c

Silk boucle; all pastel shades— Yard 65c

New belts; patent or suede; all colors— 19c to $1.50

Fancy ruching or organdy, georgette or satin; colors are white, ivory and gold—
35c 55c 59c 79c $1.00 $1.25

Jerman Hunt's
Ready-to-Wear — Dry Goods
PHONE 200 BAKER ST.

ROYAL CITY SWEET CORN
ROYAL CITY
WHITE CORN
For Any Meal.
The perfect quality of this fresh, creamed-style, sweet corn is brought to the home-keeper under the Royal City Label.

PURITY FLOUR
MAKES BETTER BREAD

Nelson Daily News

Established April 22, 1902.

British Columbia's Most Interesting Newspaper
ALL THE NEWS WHILE IT IS NEWS

Published every morning except Sunday by the NEWS PUBLISHING COMPANY LIMITED, 216 Baker Street, Nelson, British Columbia.

Phone 144, Private Exchange Connecting All Departments.

Member of the Audit Bureau of Circulations and The Canadian Press Leased Wire News Service.

TUESDAY MORNING, APRIL 6, 1937.

GOLD AND PRICES

In the not distant future some brilliant economist may make a name for himself by demonstrating how, in spite of all the frantic efforts of governments to manipulate money, the classic 'law' of relation between gold supply and commodity prices has been as triumphantly vindicated in this depression as it was in the sixteen "major" depressions which occurred between the Napoleonic wars and the fateful year of 1928.

Slowly from a cloud of confusion is emerging the fact that gold resembles wheat in that it is the visible supply which exerts the economic pressure, regardless of its immediate accessibility.

Nearly every country in the world has in recent years stopped the free circulation of gold and by one means or another reduced the "gold content" of its currency. The ostensible purpose of this devaluation was to recapture prosperity by bringing about an artificial prosperity by bringing about an artificial rise in prices. Loud were the protests from anti-inflationists, who talked as if within a day or a week there would be a sudden bulge in prices, and even louder were the inflationists, who not only believed this would happen, but that it would a blessing.

But it didn't happen. The wind in the money accomplished exactly nothing, except to raise a little dust in the courts when shylocks demanded ounce for ounce. When the rise in prices finally set in, it seemed almost as if it fell into step with the rate at which gold production was increasing. And its progress is still gradual.

Canada and Russia have led the world in the rapidity with which they have increased their gold production during the depression. Russia produced 1,434,000 fine ounces in 1930; 7,350,000 in 1936—a multiple of five. Canada produced 2,102,000 fine ounces in 1930 and 3,714,000 ounces last year—a multiple of 1.75.

South Africa's production was actually smaller last year than it was in 1932. The output in that dominion was rising when the government imposed a tax which deliberately encouraged the working of low-grade ores and discouraged working of the high-grade ores. This is likely to stand out as the only really far-sighted measure any government has taken in respect to gold during the present decade.

The world's total monetary gold stocks were 553,600,000 ounces in 1929, and 734,300,000 ounces at the beginning of 1936. Of the increase, 29,200,000 ounces came out of hoards. The rest was newly mined.

The 1935 world wholesale price index (in gold ounces) was lower than at any time between 1800 and 1930. One of the causes of delayed response of prices was French resistance to devaluation. Since France went of gold the price index has risen more rapidly, and if the visible gold supply is really the major controlling factor, commodity prices are likely to continue to rise for some time.

GOVERNOR OR VICEROY?

Foreigners, who find it sufficiently difficult to understand the make-up of the British Empire, often are further mystified by the fact that each of the Dominions apparently is headed by a Governor-General. They cannot see how such an official can exist without taking a large part in the governing of the country to which he is accredited.

The London Times, declaring that the title of Governor-General no longer is applicable, suggests that it be changed to Viceroy, a much more appropriate one, in its opinion.

The latter word is self-explanatory: "vice," in the place of, and "roi," a king. It defines, then, exactly the position held today by a Governor-General of one of the British Dominions, that of the King's personal representative.

India, of course, long has had its Viceroy, and the title is an honored and a dignified one. Moreover, its adoption throughout the Empire would, while in no way derogating from the high office of Governor-General, lend added dignity to the dominions and make their independence within the Empire more obvious to other nations.

Tradition dies hard among British peoples, and there is a general disinclination on their part to abandon even a name when it is honored by time; but there is much to be said in favor of discarding a title which now has become misleading to those who are not familiar with its history.

Henry Ford prefers newspapers to textbooks for teaching history in schools. Journalists are not quite sure how much of a compliment is implied, for their remember that Mr. Ford once termed all history "bunk".

It seems probable that the non-intervention committee will agree on a practicable scheme to keep arms and volunteers out of Spain at the same time the war has been ended by the extermination of the Spanish population.

Canada was the third largest gold producer last year according to an Ottawa dispacth. South Africa was first and Russia was second and the Russian figures are very doubtful. The gold industry in this country has made amazing progress and is still only at the beginning.

Gas masks are planned for English race horses. The next development may be the appearance of a best seller entitled "Life in a Gas Mask."

BETWEEN YOU and ME By J.B.C.

STOLEN!

The collection manager to his love—

My Dearest Dorothea:

I have just been looking over receipts from you this week and regret to state that though I have received two letters containing 500 kisses and one telegram transmitting one big hug, your ledger card still shows a debit balance of some 8261 kisses, 93 hugs and 46 "Wish You Were Heres."

I have freely shipped you consignment after consignment of Grade A, first-class love upon your promise that you would meet all amatory obligations in return. Only last Tuesday I was tempted to hold up a telegraphic shipment of "Lonesome Without Yous," owing to the conditions of your account and the fact that no remittance had been received from you in over two weeks.

I trust you will not make it necessary for me to market my affection elsewhere, and that a quick reply will be forthcoming by return mail. Otherwise, with much reluctance, I shall be compelled to hold up further shipments of candy, flowers, kisses and assorted love tokens.

Devotedly yours,
BILL.
—Arthur L. Lippmann.

* * *

A FEW GLANCES

Here and there — Art Hodgson nipped by the spring bug and discussing tennis and plans for the Fairview club this coming season—John Devoin and Jack Aldredge talking over the boxla situation—this conversation is another sure sign that hockey is almost a forgotten thing hereabouts—Dave Gibbon not talking boxla—because he was too busy—Fred Campbell having an afternoon tea and discussing the Fort William-Battleford playoff hockey game he had been during the Easter holiday—the Forts won 5-2 and Fred was disappointed in the play—Captain James Fitzsimmonds, from the Arrow Lakes, having a stroll down Baker street—and on Saturday I greeted Captain Sid Leary, M.P.P. Kaslo-Slocan, who was in town—Syd said he was definitely in the field as Liberal candidate in that riding again—and I also ran into Howell Jordan, who had spent a couple days in the city—

* * *

A BAD START

A young attorney, taking his first case, had been retained by a farmer to prosecute a railway company for losing a shipment of 24 pigs.

He wanted to impress the jury with the magnitude of the injury "Twenty-four pigs, gentlemen. Twenty-four; twice the number in the jury box."

* * *

HOME SWEET HOME

"Didn't some darned fool propose to you before we got married?"

"That's right."

"Then I certainly wish you had married him!"

"I did."

GAMBLING GENIUS

As one of the world's greatest and wealthiest gamblers, small, sunburned Nicholas Zagraphos is as well-known on the Riviera as Monte Carlo's famed casino.

To a wider public, the Grecian millionaire recently became known when camermen snapped him dining with Mrs. Ernest Simpson in Cannes.

Apparently caught unawares by the camera, Mrs. Simpson was taken in the act of scratching her nose. Her partner bowed his head.

Athenian-born Nicholas Zagraphos is the dominating personality behind the Greek syndicate which often collects considerable fortunes from the Riviera's gambling tables.

Originally, its cool and philosophical chief was a professional cardplayer for Vagliano; today he employs his own relations to take the bank against the richest men in the world.

Possessing a dry sense of humor, M. Zographos commented in 1933, when he renounced baccarat, game which led to the Edward VII-Tranby-Croft scandal, that his heart and digestion were suffering from the strain.

A double-figure-handicap golfer, he is today mostly concerned with improving his prowess on the links, a passion which he shares with his friends, Lebelle, a caddy, and portly Columnist Lord Castlerosse.

Others in his circle of intimates, which for cosmopolitanism rivals that of Mrs. Simpson herself, are ex-Prefect of Police Jean Chiappe and the Oliver Stanleys.

Before starting to gamble in millions, acquiring a yacht, and marrying his charming wife Lola, Zographos is rumored to have been first a shepherd boy on Mount Hymettus, then a page.

Actually, he was for a time in shipping.

Imperturbability and good manners have served this genius of the cards well. Stated to be worth £13,000,000, he has invested the bulk of his fortune in this country.

—News Review

Many years ago when spelling contests were held in a certain village, we knew a little lad, six years old, who spelled down 40 or 50 adults on a word he had never seen or heard pronounced until it was given to him by the gentleman who was conducting the contest. It was a catch-word and one that appears but once in the Bible. The word was pronounced slowly, and the youngster, who had been taught by his parents to divide his words into syllables, had no difficulty in spelling it correctly the first time trying. The word was "euroclydon" (enroc-ly-don). (The word signifies the hurricane that wrecked St Paul's ship, as recorded in Acts 27: 14).—Kingsville Reporter.

Sonnysayings

"There ya are! An' think what it'll mean t' you and baby t' get to play 'ith us boys."

10 YEARS AGO
From Nelson Daily News Files

(April 6, 1927)

Born to Mr. and Mrs. James Cose of East Trail in Trail-Tadenac hospital, a son.

* * *

Mrs. Hugh Ross of Nelson has left to judge homecraft exhibits at the Gray Creek spring fair.

* * *

Mrs. A. J. Watson of Kootenay Bay is in Nelson.

* * *

J. L. Burtt, principal of Procter school, is visiting in the city.

* * *

Mrs. E. R. Redpath, Victoria street, entertained Mrs. Fred H Graham's circle of St. Saviour's church.

* * *

Dr. E. C. Arthur has as his guest his brother, Dr. Arthur of Sudbury, Ont.

* * *

H. L. Lindsay returned to Kaslo after spending the winter in California.

* * *

Boston Bruins won the championship of the American group of the National hockey league when they defeated the New York Rangers 3-1.

* * *

At the annual meeting of the Skookum Tillicum tennis and bowling club A. Foster was elected president, B. Martin, vice-president; Miss Ena Hunter, secretary, and H. Mackenzie, treasurer.

* * *

Ottawa Senators became hockey champions of the eastern section of the National hockey league when they defeated Montreal Canadiens 5-1 in a two-game series.

20 YEARS AGO
From Nelson Daily News Files

(April 6, 1917)

VICTORIA — Thomas Graham, chief inspector of mines for B.C., has resigned his post.

* * *

D. P. Kane, of Strathearn, F. McDougall, L. J. Cody, J. H. Goodenough, O. Tapanila, D. McClellan, C. Mervyn, J. Campbell, L. Johns and O. Blanchard left Kaslo for overseas duty yesterday.

* * *

Mrs. J. M. Harris of Sandon left for a holiday in the southern United States.

* * *

Pte. D. J. McAlman, who went overseas with the second Canadian contingent, returned to Nelson after 14 months of overseas duty.

* * *

J. P. Forde announced that a new navigation beacon had been installed at 12 mile point on the West Arm.

* * *

R. J. Steel, grand chancellor of the Knights of Pythias left on a visit to the Boundary district.

* * *

Pte. A. Sutcliffe of Fruitvale has returned home after over a year at the front.

30 YEARS AGO
From Nelson Daily News Files

(April 6, 1907)

Mrs. Frances Bacon, Mrs. J. F. Kilby, and Mrs. James Bulger of the Nelson Rebekah lodge have returned from Fernie where they instituted a new lodge.

* * *

Slight damage was done to the home of George Peters, Silica street, when a broken lamp set fire to the curtains in a bedroom of the home in his absence.

* * *

P. E. Wilson of Cranbrook is at the Hume.

* * *

R. C. Morgan, superintendent of the Spokane Falls and northern branch of the Great Northern railway, will shortly transfer his office and staff to Marcus he announced.

* * *

NEW ORLEANS—Three hunderd persons were killed by a tornado that swept through the states of Mississippi, and Louisiana.

* * *

Rev. L. R. Forbes and daughter of Slocan City have left for their new home in Canmore.

* * *

Mr. and Mrs. George Ager of Koch Siding have taken up residence in Slocan City.

STUDENTS STAGE SIT-DOWN

LONDON, Ont. (CP)—Five girl students faced expulsion and nine others, milder forms of punishment, after staging a sit-down strike at it just to "see what a sit-down St. Angela's college here. They did strike felt like."

CONTRACT BRIDGE

By E. V. SHEPARD
"Teacher of Teachers"

THE NO TRUMP PHOBIA

It is surprising to note the number of players who are afflicted with an unreasoning dread of no trump calls when holding a poorly guarded suit. This is especially noticeable if that weak suit happens to be one which an opponent has bid. Leading experts, with few notable exceptions, always have realized the great part no trumps play in making the most possible out of numerous holdings. As near as can be told, about 28 per cent of all playable hands should utilize no trumps. That call averages to go game from love score about as frequently as a major suit, and about four times as often as minor suits. Today we have a case where partners had no dread of bidding no trumps against two adversely held suits, even if neither partner was very strong in one of the suits bid.

North: ♠ 10 8 5 ♥ 9 7 ♦ K 8 6 5 4 3 ♣ Q 7
West: ♠ A J 7 4 ♥ J 8 4 ♦ A J 9 7 ♣ 10 9
East: ♠ Q 3 ♥ K Q 2 ♦ Q 10 2 ♣ A K J 8 4
South: ♠ K 9 6 2 ♥ A 10 6 5 3 ♦ None ♣ 9 6 3 2

Bidding went: East 1-Club, fourth hand; South, 1- Heart; West 1-Spade; North, 2-Diamonds; East, 2-No Trumps, upon some strength in both red suits; West, 3-No Trumps.

The opening lead was the 5 of hearts, as South was void of his partner's suit. Declarer's Q won.

Declarer started fishing for information concerning adverse distributions. A lead of the K of clubs drew the 2 from South and the 7 from North. Off hand that looked as if South was long and his partner short in that suit, but one might hold the lower two missing cards and the other hold the upper two. Next declarer led the Q of diamonds. As suspected, South was void and let go a heart. North took his K of diamonds and led back the 9 of hearts. Declarer's K fell to South's Ace. The 6 of hearts was led. Apparently South felt he held a possible stop to one of the black suits and thought that he might later win a long heart. Dummy's J of hearts won.

The 10 of clubs was led. North's Q covered. Declarer's Ace took the trick. He led the Q of spades. South's K covered. Dummy's Ace won. The 9 of diamonds was led. Declarer's 10 overtook. At the ninth trick the good J of clubs was led, establishing the 9 in South's hand. Dummy's loest spade was discarded. North let go a useless diamond.

Declarer saw four-odd, and he kept on taking his good cards. At the tenth trick he led his last diamond. Dummy's J and Ace of that suit won. Dummy's good J of Spades was taken, then North had to be given a single spade trick.

AUNT HET
By ROBERT QUILLEN

"Bein' raised poor makes you appreciative. I never take a bath without bein' thankful I don't have to set in a wash tub in the kitchen."

GEMS FROM LIFE'S SCRAPBOOK

CONVERSATION

"But 'tis a task indeed to learn to hear;
In that the skill of conversation lies;
That shows or makes you both polite or wise". —Young.

* * *

"My tongue within my lips I rein
For who talks much must talk in vain". —Gay.

* * *

"Who hath not learned that when alone he has his own thoughts to guard, and when struggling with mankind his temper, and in society his tongue?"—Mary Baker Eddy.

* * *

"It is very seldom that I have to repent of saying too little; but alas! very often for saying too much."—John Baldwin.

* * *

"Think all you speak; but speak not all you think:
Thoughts are your own; your words are so no more." —Delaune.

PROTEST BOYS' CONDUCT

GLOUCESTER, England, (CP) — Visiting Welshmen here for a schoolboys' rugby international, are reported to have danced round a tomb in Gloucester cathedral; put a beret and overcoat on a marble bust and smoked cigarettes in the church.

DIES ON GOLF COURSE

BLACKMOOR, England, (CP) — Accompanied by his wife and two friends, Lt.-Col. C. E. Cox collapsed and died while sheltering from a rainstorm during a round of golf here.

"Will yer give these flowers to Basher Byng?"
"No patient of that name here, sir."
"Well, there will be soon. I'm fighting 'im tonight."—Humorist.

WHAT DO YOU THINK?

All letters to the editor must be signed with the name of the writer. A nom de plume may be used for publication if desired. Lines in typewritten copy should be double spaced.

Has Praises for the Bus Drivers

To the Editor:

Sir — May I trespass on your valuable space to give a word of praise to a splendid body of young men, who I am afraid get very little. I refer to our "unsung heroes of the road," the Greyhound bus drivers. It has been my good fortune to travel extensively, both in the old country and this, and nowhere have I found such quiet courtesy and tact, as amongst our boys in grey. We acclaim and rightly, our fine young men of the hockey team, but I feel that it takes as much, if not more moral and spiritual stamina, for our drivers to keep smiling and cheerful under the sometimes very trying circumstances of our roads and weather in winter, and the heat of summer, as it does to play a good game of hockey. A crowded bus of eager human beings all anxious to be the first attended to, is not, I imagine, conductive to good temper. But having been under their care a number of times, between Creston and Cranbrook, and Nelson and Trail, it has been a real pleasure to me to sit back and watch the smiling good humor, with which each man, woman and child is treated, regardless of their nationality, or apparent circumstances. As many of these young drivers are married men, who I'm sure have troubles and trials of their own, the way their passengers are treated is splendid testimony to the quiet courage, and depth of character, of our knights of the road. Having grown sons of my own, I know what it takes to "make the measure" of a real man, and pray, God bless them every one.

—JUST MOTHER

Nelson, B. C., April 1, 1937.

Leary Strong for Health Insurance

To the Editor:

Sir — In the issue of yesterday's Daily News, there appeared a letter by one who signs himself "Hill Billy," evidently lacking courage to sign his own name. His letter is not worthy of reply, but statements were made which are not in accordance with the facts and I wish to rectify them.

The meeting referred to at Winlaw was a public meeting arranged by myself for the purpose of discussing affairs of a public nature. The farmers arranged an after meeting at which no politics were discussed, their problems alone being dealt with.

The correspondant suggested that I did not realize that the Dominion government was a Liberal one. I wish to thank him for the reminder. However, no government is infallible, but we do require a greater cooperation from our Dominion government in provincial departmental affairs. I never "throw mud", as my correspondant infers, at either Liberal or Conservative governments, simply drawing comparisons on policies, and policies alone.

It is quite true that I discussed the government health insurance act, and I think that the people should know more about it. The sooner this act is made operative, the better for the health, happiness and prosperity of our people.

I have no quarrel with the doctors and have full knowledge of the many privations, especially in rural districts, they endure when paying visits to their patients in all kinds of weather, day or night; possibly far better than has "Hill Billy." Nevertheless, I believe in the policy of "the greatest good to the greatest number," therefore, I take up the fight in behalf of the masses of our people for protection and coverage under a health insurance scheme. The doctors are well able to take care of themselves and at the present time, in rural districts, are being remunerated by our government for indigent cases.

The doctors do not stand alone in their protestings against the operation of the present act, but are supported in the background by our great industrialists and large employers of labor.

I am not going to attempt here to outline the merits or demerits of the present act—eeverybody is entitled to his views and opinions, —as it is the first act on health insurance placed by any government on its statute books on the North American continent.

I doubt very much if "Hill Billy" attended the meeting referred to, or he would not have been quite so bitter in his remarks. There was more of politics displayed in his letter than I displayed throughout my entire Winlaw talk.

—SID LEARY

"HILL BILLY" SHOWED POOR SPORTSMANSHIP SAYS WINLAW WRITER

To the Editor:

Sir — Will you kindly publish these few lines in answer to "Hill Billy" re meeting at Winlaw, B.C., March 19. Mr. Leary addressed a meeting of "The Winlaw Farmers' institute not Slocan Valley Farmers' institute as at present I know of no institute under that name in the valley. It is quite true Mr. Leary promised on several occasions last year to address one of our meetings and failed to do so but after receiving a public apology from him at the meeting, I think that should suffice.

If Hill Billy attended this meeting on March 19, he may recall at the close of Mr. Leary's address that the meeting was open for questions with the chairman asking repeatedly for some but with none forthcoming.

Now in fairness to Mr. Leary or any other speaker who may address our meetings in the future I think it is very poor sportsmanship to leave a meeting and take 12 days to analyse the address and then criticize through the press when the floor of the house is empty and the speaker unable to defend himself.

—W. S. JONES
Secretary, Winlaw Farmers' Institute.

Winlaw, B. C., April 2, 1937.

NO REPORTERS PRESENT

TORONTO, (CP)—The world's two greatest news stories—when man invented speech and when he learned to write—broke when there were neither reporters nor newspapers, according to Prof. Edward Sapir of Yale, addressing the Royal Canadian institute.

MUSIC WITH CRICKET

HOVE, England, (CP) — Sussex county cricket club's home matches here this year won't be so "dull." Loudspeakers are to be installed on the ground to provide light music during intervals.

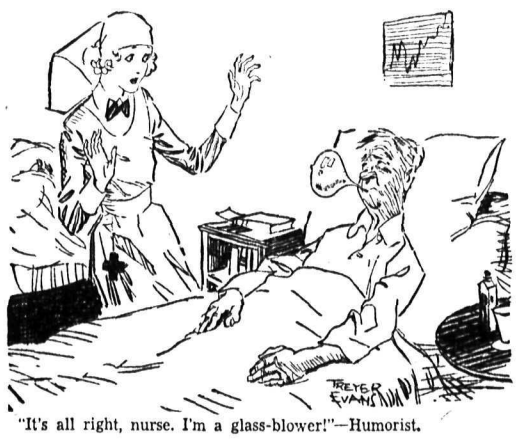

"It's all right, nurse. I'm a glass-blower!"—Humorist.

THE DOCTOR SAYS . . .

LOGAN CLENDENING, M.D.

TESTING ACTION OF DRUGS

"Trying it in the dog" is not such a theoretical mode of procedure in the modern manufacture and marketing of potent drugs. It is called biologic assay, which indicates that the drug is tested or assayed on animals.

In a present day laboratory of pharmacology you would probablw be surprised, unless you were prepared for it, to hear the crow of a rooster.

Entering the room whence this expression enmanated, you would find cage after cage full of proud large white leghorn cocks. Their brilliant red combs and wattles would be especially prominent, moving, waving, quivering to the pompous strut of the owners.

But, alas, one or two dejected members would soon be spotted. Their heads hang, their eyes are lustreless and their combs — their badges of overlordship—are a mottled blue, shrunken and dull.

These, as a matter of fact, are the ones which are being used to test ergot.

Ergot is a drug obtained from a fungus growth on cereal grains, especially rye. It is now used in medicine chiefly for the purpose of checking any excessive bleeding which may occur after childbirth. This it does by contracting the smooth muscle of the womb. It has similar actions on other smooth muscles, including those of blood vessels.

ONCE CAUSED MISERY

This latter action once caused great misery. In the Middle Ages, when such a large part of the people's diet was coarse bread and when no precautionary measures were used to inspect or select the grain, it was common enough to use rye which was infected with this rust. This resulted in epidemics of ergotism, when the spasm of the blood vessels became so pronounced that gangrene resulted, and toes and even whole limbs dropped off. The chronicles of the time are full of accounts of epidemics. The disease began with a feeling of coldness in the limb and then intense burning pains. Finally the limb became livid and had to be amputated.

Even long ago the effective use of ergot in bleeding after childbirth was known, but it became an established part of practice following Stearns' report in 1807. It is evident, however, that if it is to be relied upon in so important a crisis, the physician must be sure of the potency of the sample he is using. The fungus may grow in different strengths according to weather conditions and kind of grain, and there is no way of measuring its chemical purity as one would analyze such a crystalline drug as magnesium sulphate.

Here is where the rooster comes in. His comb is a mesh of blood vessels, and it was long ago observed that when infected grain was put out in the barnyard, the roosters' combs lost their rich red hue and became blue. So the modern pharmacologist can test the potency of his ergot by injecting a measured amount into the breast of a rooster and watching the promptness and amount of the changes. The effect lasts several hours and then the animal returns to normal.

Other drugs which must be assayed in a similar trying-it-on-the-dog fashion are digitalis, used in heart disease; insulin and pituitary extract.

ICE BLOCKED CHANNEL

KINGSTON, Ont. (CP) — After repeated attempts for three weeks, fishermen finally reached Main Duck island the other day. They had been prevented from reaching the island by bad weather and ice in the channel between Point Traverse and the island.

FOR **MINING CAMPS**

Unsanded Cottonwood panels are suitable for all mining and other camp buildings. They are strong, waterproof, light and very easy to handle.

District Distributors
Wood, Vallance Hardware Co., Ltd.

"BUILD B. C. PAYROLLS"

A Letter From Trail

This is just an excerpt from the letter of Mrs. H. G. of Trail but it's a pleasure to publish it.

"I became convinced from trial that Pacific is better milk so I choose it for bringing up my two boys. Both are strong and healthy and do not get ill. This has so strengthened my faith in Pacific Milk that I use it all the time."

Many thanks.

Pacific Milk
Irradiated of Course.

SUDBURY TRIMS HULL 14-2 TO GO INTO CUP FINALS

COWELL WOULD SINK A WINZE ON GOODENOUGH

At the annual meeting of the Ymir Consolidated Gold Mines Ltd., the following salient facts of J. B. Cowell's then superintendent, report were of interest.

"That a strong recommendation to sink a winze at the east end of No. 4 level at the Goodenough mine entailing an expenditure in excess of what the company has in the treasury; that a total of 2459 feet of development work was carried out since resuming operations last May; that a total of 5624 tons of Goodenough ore averaging 0.424 ounces to the ton, and 7198 tons of Ymir ore averaging 0.11 ounces to the ton were milled; that an operating profit before charging depreciation, depletion and current development of $39,610.88 was made up to the end of the company's fiscal year December 31, 1936."

It is not known what the policy of the company will be in the future.

German-Swiss Settlers at Windermere

LAKE WINDERMERE, B. C. — Thirty-two German-Swiss settlers arrived March 31 and are in temporary quarters near the station until their new farm homes are available. Mr. Dick, of the immigration department, Calgary, is here in their interests and it is understood they will be soon settled on farms.

Christ Curch, Invermere, Easter service was conducted by Ven. Archdeacon Graham of Nelson, Reverend F. Stanford officiating elsewhere in the district.

Text taken from the 118th Psalm, "This is the day which the Lord hath made", Mr. Graham spoke on the Truth being revealed to men on Easter day, and an old custom of Easter greeting, "The Lord is risen!" to which the reply was "The Lord is risen indeed!"

He exhorted the congregation to believe that there is nothing in all the world like the "peace of supreme confidence in the Almighty!"

Mr. Graham returned to Nelson April 1, after giving two splendid sermons here.

At United Mission of Witness, arranged by Windermere Ministerial association, service held at Athalmer Good Friday was conducted by Invermere clergy, assisted by various members of the different congregations. The United choid led the singing and programs were provided.

The visiting speaker, Ven. Archdeacon Graham of Nelson, delivered a forceful and interesting message on "The Captain of Salvation". A marked atmosphere of silence and devotion pervaded.

Nearly all families in towns surrounding Lake Windermere were represented.

St. Peter's Guild held a novel birthday party at the home of Mrs. Ferguson, in aid of church funds, at which everyone paid a cent for each year of their age. Songs and recitations were had. Tea was served by Mrs. Ferguson.

The Women's auxiliary of Christ church reports sixty-five dollars proceeds from its tea.

The reverend father from Golden officiated at service in Athalmer Roman Catholic church.

The Windermere district association of stockbreeders' officials for 1937 are: Dr. W. L. Hawke, V. S., president; Alexander Ritchie, vice-president; T. W. Turner, secretary-treasurer.

WALDO ACCUSED ELECTS TRIAL WITHOUT JURY

FERNIE, B. C.—E. A. Dilts, Waldo, B.C., appeared before Judge Thompson and elected speedy trial without jury in each of two cases pending against him. On the first he is charged, that he purchased cattle from C. H. Ross of Waldo last October for $118, giving a worthless cheque in payment. The second charge is one of stealing cattle from C. H. Christensen of Waldo later in the winter. Tuesday, April 13, was set as the date of the trial in both cases.

REMEMBER WHEN?

By The Canadian Press

Montreal Maroons defeated Maple Leafs at Toronto for their second straight Stanley Cup series victory two years ago tonight. The Gorman-coached crew pulled out a 3-2 overtime win and went on to take three straight and the cup by winning 4-1 at Montreal.

Tommy Farr, New Empire Champion, to Fight Max Baer

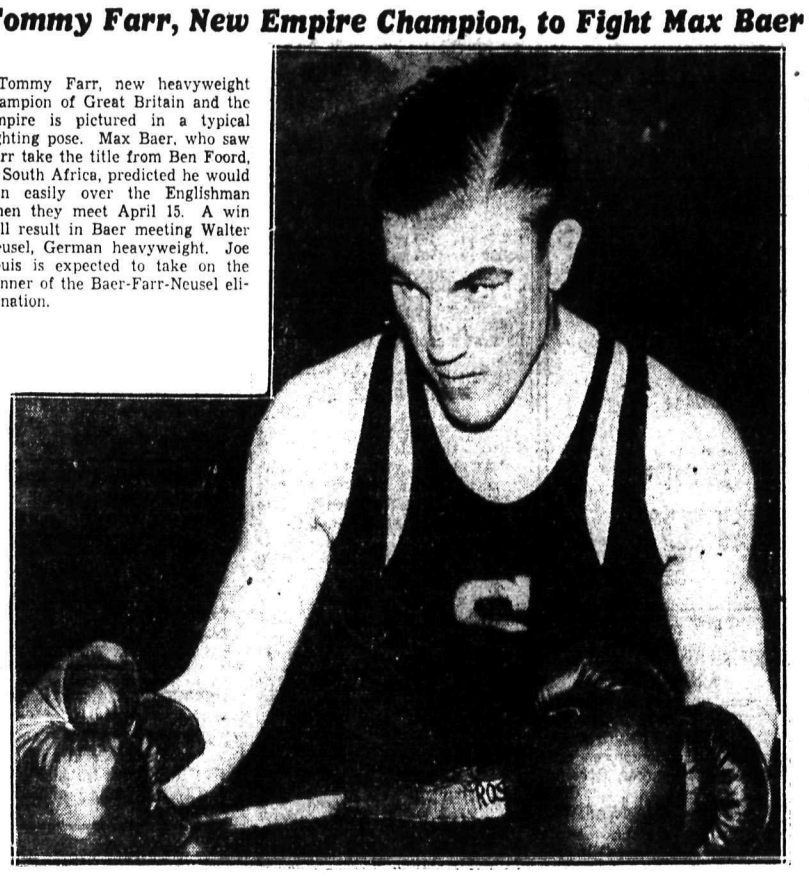

Tommy Farr, new heavyweight champion of Great Britain and the Empire is pictured in a typical fighting pose. Max Baer, who saw Farr take the title from Ben Foord, of South Africa, predicted he would win easily over the Englishman when they meet April 15. A win will result in Baer meeting Walter Neusel, German heavyweight. Joe Louis is expected to take on the winner of the Baer-Farr-Neusel elimination.

MORE ABOUT INCENDIARISM

(Continued From Page One)

DEMAND SEPARATE SCHOOLS

Accompanying the bitterness was heard a demand for separate schools for Doukhobor children in communities where these children attend the public schools. The demand was voiced by the Winlaw school board, which came to Nelson as a body to discuss their predicament with the authorities. One of the government schools at Winlaw was destroyed and an unsuccessful attempt was made to burn No. 2 school, formerly a hall, which has been used as a school.

17 SCHOOLS GUARDED

Seven additional police guards were stationed at district schools Monday as a result of Sunday's burnings. There are now 17 schools under guard. From other district points came demands by fearful residents for police guards at their schools.

At Ymir, where arrangements have been made for the use of part of the Women's Institute hall and the United church to temporarily house the pupils, there came an urgent demand for a guard to protect these buildings.

The schools previously and still guarded were: Krestova, Champion Creek, Shoreacres, Slocan Park, Glade, Pass Creek, Brilliant No. 1 and No. 2, Thrums and Gibson Creek. Additional guards were posted in Winlaw, where No. 2 school is still in use, at Ootischenia, where a crude bomb blasted off a verandah and shattered windows of the brick house used as a school, and where repairs were under way Monday; at Crescent Valley, Castlegar, Vallican and two schools at Grand Forks. It was possible, police officers said, that additional guards would be posted at Taghum and Salmo, which were said to be especially fearful of attacks on their schools, and at other points.

YMIRITES WONDER WHY

Extreme bitterness attached to comment on the destruction of the Castlegar Community club hall and the Ymir school. At Ymir, it was pointed out, there were Doukhobor children from but one family in attendance, and most persons were at a loss to determine why this school should have been fired. Similarly few could account for the firing of the Castlegar club hall, which was built by English-speaking residents of the vicinity as a purely voluntary effort during depression years.

There was talk of the "third degree," the whip and other retributive action among the public, the chief deterrent being inability to distinguish between the guilty and the innocent.

POLICE FACE BLANK WALL

Meanwhile police officers of West Kootenay faced the impasse commonly confronting them when investigating disorders involving Doukhobors. They were blocked by a completely blank wall which gave them no indication of where to look nor whom to look for as their investigations were hedged about and ringed in by a Ghandi-like no-help, no-resistance attitude on the part of district Doukhobors generally. They had their own opinions, but satisfying themselves legally was something else again.

DOUKHOBORS ASK PROTECTION

Meanwhile the Doukhobors themselves demanded police protection, claiming that the police had money to go after and apprehend lawbreakers of other nationalities but that they were doing nothing with the law-breaking Doukhobors. The group of 300 "Named Doukhobors" at Castlegar Sunday night took this attitude at first, but on Monday a delegation was sent to meet police officials and these officials were hopeful of a change of attitude and some assistance.

But at Brilliant Monday members of the Christian Community of Universal Brotherhood were vociferous in their demands as taxpayers they were entitled to protection. They claimed the police should be able to apprehend Doukhobor lawbreakers as they did those of other nationalities.

POLICE REPLY

The police reply was that other nationalities helped the police, that the innocent were as anxious as the police to see the guilty punished and the innocent freed of blame. The Doukhobors must have some idea as to who was responsible but they gave the police authorities no help at all, police officers argued.

Inspector John Macdonald, commanding B division, led the officers attending the Castlegar meeting. Staff Sergeant C. G. Barber, who was on the road at the time of the Brilliant gathering, spoke to the Doukhobors there.

Monday district and divisional headquarters of the police at Nelson were almost deserted. Except for the men stationed at desk, telephone and radio, every available officer was working on the newest incendiary outbreak. Throughout the district they were tracing down every slightest lead, hoping against hope for a "break" that would finally bring some result for their work—and facing at every step the "no speak English" and "I don't know" impassivity of Doukhobors generally. The chief hope was in a change of attitude on the part of the group known as the 'Named Doukhobors."

Procter Diamonds Dance Success

PROCTER, B. C. — The dance sponsored by "Diamonds" at Sunshine Bay proved a success, with music supplied by Henry Johnson, accordian; Ike Jansen and C. Foster, banjos; Max Carne and Ken Soles, drums, and other selections with mouth organs, violin and saxaphone.

The softball game between local girls and Diamonds was postponed Sunday on account of rain.

Miss Lilly Heighton returned to Lardeau after a visit home.

Mrs. D. McLeod and infant daughter arrived home from Kootenay Lake General hospital, Nelson.

Cecil Muirhead, who has been visiting at home, returned to Trail, where he is employed.

Maurice and Colin Major and Angus MacKinnon were visitors in Nelson.

School started Monday morning following ten days' holiday. Miss Anne Kennett, junior room teacher, returned from New Denver.

Read the Want Ads for bargains.

MORE ABOUT SECRET AGENT

(Continued From Page One)

Everything was done with a view of harming any one but to "keeping conditions in Canada as orderly and peaceful as possible."

In raising the question Mr. Coldwell said there were many splendid men in the mounted police force. He knew of Sergt. Leopold's activities at first hand, having been associated with that officer when the latter was posing as a communist and a trade unionist in Regina.

Leopold had become a special officer in 1915 at a time when he could not have been a British subject and was in fact the subject of an enemy nation. He was set to spy on British subjects, Mr. Coldwell charged.

"ACTIVE COMMUNIST"

In trying to form a constitutional labor party in Regina Mr. Coldwell had met with opposition from Leopold, operating under the name of Esselwein, who was known as the most active communist in Regina. He was organizing the worker's party, a frankly communist organization and was urging people to join the communists. As secretary of a communist group he accepted memberships in it, Mr. Coldwell said.

Leopold was now engaged on the force in Ottawa and wore a sergeant's stripes. It was a reflection on the force to retain him in the service, Mr. Coldwell declared, asserting a man of his type was necessarily unreliable. His own sworn statements proved he was not strictly honest or straightforward in his dealings, charged Mr. Coldwell.

The force should be purged of men of his type or innocent people would be made to suffer, Mr. Coldwell said.

Mr. Lapointe promised to look into the matter. his information was Leopold had been employed because of his knowledge of languages. He could not have become a member of the force without swearing allegiance to the king. According to his information Leopold was still a member of the force in Ottawa and a good man.

"My friend (Mr. Coldwell) says he incited somebody to join the communists," said Mr. Lapointe. "I agreed this would be going too far and I will take the trouble to inquire."

HUBIE SMITH TO PLAY BOXLA FOR TRAIL'S ENTRY

TRAIL, B.C., April 5.—Trail box lacrosse club has been fortunate in lining up one of the best, if not the top, forward star in the game today. He is Hubie Smith, high scoring star of last season's North Shore Indians.

Hubie has advised Secretary Ed Charles that he will leave Vancouver Tuesday night and will arrive here Wednesday.

Smith is one of several coast players who will bolster Trail's front line in the 1937 drive for provincial and Dominion boxla titles.

SONNY JONES BEATS RUST

GREAT YARMOUTH, England, April 5 (CP).—Sonny Jones, Vancouver welterweight, defeated Johnny Rust of South Africa in a boxing match tonight. Rust retired after the tenth round. The bout was scheduled to go 12 rounds.

WINS RINK HONORS

LONDON (CP). — Violet Kirby, 20-year-old domestic of Herne Bay, won the women's half-mile amateur roller skating championship of Great Britain at Forest Gate rink in one minute, 55 1-5 seconds.

SOCCER DESPITE WAR

MADRID (CP).—Although travelling presents many obstacles, Spanish football league matches continue to attract big crowds in Madrid, Barcelona and Valencia.

PATRICK RATES RANGERS GOOD ENOUGH TO WIN

"At Least an Even Chance" Chieftain Believes

OPENING GAME AT N. Y. TONIGHT

Detroit Red Wings Are 8-5 Favorites to Hold Title

By GEORGE MAGUIRE
(Canadian Press Staff Writer)

NEW YORK, April 5 (CP).—Free of serious injuries, New York's rampaging Rangers tonight awaited the coming of Detroit's champion Red Wings, confident of extending to five games their Stanley cup winning streak when the cup-final opens tomorrow night.

Manager Lester Patrick said he believed his team had at least a 50-50 chance of clipping the Wings in the best-of-five games series for the world title. In betting circles, the New Yorkers were 6-5 choices to take the opener—but the Detroit dandies ruled 8-5 favorites to retain the championship.

A sell-out crowd of more than 16,000 was already assured for the initial firing.

"Considering the remarkable comeback of my players since the playoffs started," Patrick said, "I think we have at least an even chance of winning the cup. The recent splendid all-round playing of every man on the club has to be considered. This tips the odds down a little more in our favor and I don't think we can be considered long shots against the Wings."

The players themselves continued to display the same contagious confidence that broke out after they defeated Montreal Canadiens in the final game of the regular season.

"Watch us go," Neil Colville, young Edmonton pivot, chortled after that game. "We're in the playoffs and with this game under our belt we're going to make it seven straight for the cup."

WINGS HEAD FOR NEW YORK

DETROIT, April 5 (AP)—Detroit Red Wings, holding their third national hockey league championship in four years, headed for New York in confident mood tonight to start the quest for their second Stanley cup series victory.

They open their campaign to retain possession of the trophy tomorrow night at Madison Square Garden against New York Rangers.

Manager Jack Adams said as they boarded their train:

"Barring bad accidents we ought to take the Rangers. We did it during the regular season, and we can do it now with the Stanley cup at stake."

Trail Soccer to Begin Next Sunday

TRAIL, B. C., April 5 — According to "unofficial" reports, Trail's soccer season will open next Sunday at Butler park where Trail United, understood to be one of two Trail teams that will be entered in the city league this year, will be at home to Rossland eleven.

The soccer men have not yet held their annual meeting and just what the league setup will be is still doubtful. Boys "in the know" say it will be a three-club affair, with Rossland, United and Trail junior team rounding out the number of entrants.

Morenz Game to Be in Fall

MONTREAL, April 5 (CP) — The National Hockey league's benefit game for Howie Morenz' family, tentatively set for April 16, will not be held until next fall, the committee in charge decided today.

Committee members felt a benefit game now would come as an anticlimax to the regular season and might not attract the crowds a pre-season game would draw. Further, most of the N.H.L. clubs have disbanded for the year.

AMBERS BADLY BEATEN BY MONTANEZ

NEW YORK, April 5 (AP).—Despite his rival's brisk finish Pedro Montanez, sensational Puerto Rico puncher, kept his winning streak intact tonight by decisively whipping the lightweight champion, Lou Ambers of Herkimer, N.Y., in a 10-round non-title match before a near-capacity crowd at Madison Square Garden.

SPEED SKATING CHAMPION

LONDON (CP).—K. G. Kennedy, Streatham, won the one-mile indoor ice speed skating championship of Great Britain in three minutes, 13 seconds, H. V. Tipper, Aldwych, being second and J. W. Dunn, Streatham, third.

SYD PUDDEFOOT RESIGNS

NORTHAMPTON, England (CP). —Syd Puddefoot, who returned from a coaching job in Turkey to manage Northampton football club, is resigning following a disagreement on policy with the club's directors.

MONARCHS MEET REDMEN IN THE JUNIOR FINALS

WINNIPEG, April 5 (CP)—Winnipeg Monarchs won the western Canada junior hockey title here tonight with a 6-1 victory over Saskatoon Wesleys. Monarchs won the first game of the series 5-2 but lost the second 6-5 in overtime. The Winnipeg team will meet Copper Cliff Redmen in the Memorial cup final opening in Toronto Saturday.

EXHIBITION BASEBALL

At Lakeland, Fla.:

Boston (N)	0	5	2
Detroit (A)	3	8	0

Fette, Bush and Lopez; Lawson, Auker and Cochrane.

At Winter Haven, Fla.:

Cincinnati (N)	3	5	3
Philadelphia (N)	6	5	0

L .Moore, Griscom and V. Davis; Passeau, Mulcahy, Johnson and Wilson, Atwood.

At San Antonio, Tex.:

Kansas City (AA)	8	10	0
St. Louis (A)	6	12	1

Niggeling, Richmond and Hartje; Tietje, Koupal and Guiliani.

At Baton Rouge, La.:

Cleveland (A)	6	10	1
New York (N)	5	15	0

Brown, Andrews and Becker; Melton, Gumbert and Danning.

At Austin, Tex.:

Philadelphia (A)	11	17	2
Texas university	3	10	6

Smith & Hayes; Hughson, Ramsay, O'Connell and Lawhon.

At Galveston, Tex.:

New York (A)	13	17	1
Galveston (T)	2	7	2

Malone and Dickey; Cole, Hansen and Susce.

At Orlando, Fla.:

Washington (A)	4	11	1
St. Louis (N)	3	10	1

Newsom, Linke and Hogan, Millies; Weiland, Ryba, Chambers and Owen.

At Marshall, Tex.:

Philadelphia (A) team B.	5	9	4
St. Paul (AA)	9	9	1

Gumpert, Turbeville and Conroy; Cox, Herring and Fenner, Caithamer.

At Tucson, Ariz.:

Chicago (N)	9	19	1
Chicago (A)	13	13	1

Root, Epperly, Higbe, Cherry and Hartnett; Lee, Brown, Papish and Sewell, Rensa.

LARRY GAINS IS WINNER

BRISTOL, April 5 (CP cable).—Larry Gains, Toronto negro heavyweight campaigning in the British Isles, tonight defeated Presidio Pavesi, Italian heavyweight champion, in a boxing match. The Italian was disqualified by the referee after being knocked down in the seventh round of a scheduled 12-round fight.

MAY STOP "GOINGS ON"

ROTHERHAM, England (CP).—"Shocking goings-on" at Sunday afternoon open-air wrestling shows may be curbed by the town council, police reporting rowdyism at the events after public houses close.

JOIN ENGLISH CLUB

BELFAST (CP).—To Cliftonville players, W. J. Hood, fullback, and E. McCappin, halfback, both Irish internationals, have signed to play for Liverpool in the English foot-

BRADDOCK AT TRAINING CAMP

STONE LAKE, Wis., April 5 (AP) —In the outdoor freedom of the northern Wisconsin woods, James J. Braddock, world's heavyweight champion, settled down today for five weeks of roughing it in preparation for the defence of his title against Joe Louis, the Brown Bomber, scheduled for Chicago June 22.

The champion, with two sparring mates and trainer, took over the $50,000 private estate of Karl Ogren, one-time contender for the middleweight title, on the shores of Little Sissibagama lake, located in the woods eight miles from the nearest village, Stone Lake.

Despite three inches of snow, Braddock plans to start roadwork tomorrow, tramping over the wooded trails and chopping down trees to toughen his hands.

Trail Baeball to Date Uncertainty

Endeavoring to Get New Field With Fence

TRAIL, B. ., April 5 — The excellent brand of baseball that fans have been dished out the past couple of years may or may not be repeated this season. The situation is just that uncertain.

With Butler park being minus a fence, it has been a prodigious struggle to make ends meet by means of the collection system, and no one knows that better than those who ran the club last season, the same executive have suffered the same struggle, the year previous.

It is understood that negotiations are under way to obtain a piece of land on Shaver's bench and that certain kind souls are willing to aid the ball club financially in putting it in shape, building a fence and erecting a grand stand.

The calibre of baseball in Trail has proven itself sufficient to favorably compete in Washington state leagues, which means that fans in the Smelter city see some fair ball in their own back yard. It is understood that several new ball players are in town and material is available for even a better club than last season, the 1936 team being practically intact.

To have good ball players, plenty of people to enjoy games, and no place to stage them, would be a pitiable state of affairs.

TIGERS NOW TO PLAY BEAVERS FOR ALLAN CUP

Celebrating Cut Short as Easterners Off to Calgary

GREAT DISPLAY; CROWD IS SMALL

To Tackle Battleford in 5-Game Series, Starting Thurs.

By WILLIAM H. DUMSDAY
(Canadian Press Staff Writer)

TORONTO, April 5 (CP).—Pride of Ontario's north land, Sudbury Tigers will carry eastern hopes of regaining the historic Allan cup and Dominion senior hockey supremacy. The big nickel miners, in a great display of power and speed, smashed aside Hull Volants 14-2 before a small crowd here tonight.

Coach Red Stuart cut celebrations short after the game as he hurried his Tigers to catch a train for Calgary where they will face North Battleford Beavers Thursday in the first of a best-of-five game series for the Canadian amateur championship. The boys were brimming with confidence, figuring they had reached the top of their form.

Lineup:

Hull—St. Denis; Pratt, Bordeleau; Howe; Sauvageau, Jansen. Subs—P. Reinhardt, G. Reinhardt, Bergin, Deuertin.

Sudbury—Teno; Price, Kampman; Dewey; Grosso, Hill. Subs—Chamberlain, Regan, Cholett, Hastie.

Officials—Clarence Campbell and Babe Dye.

Summary:

First period—Scoring none.

Penalties—None.

Second period—1, Sudbury, Dewey (Hill) 1:09; 2, Sudbury, Chamberlain (Cholette) 4:46; 3, Sudbury, Regan (Hastie) 7:04; 4, Sudbury, Grosso (Hill) 8:00; 5, Sudbury, Grosso (Hill) 8:12; 6, Sudbury, Hill (Dewey) 9:07; 7, Sudbury, Cholette 12:15; 8, Sudbury, Dewey (Grosso, Hill) 14:16; 9, Hull, Geurtin (Bergin) 16:17; 10, Hull, Bergin (Geurtin) 17:34; 11, Sudbury, Cholette (Kampman, Chamberlain) 19:15.

Penalty—Chamberlain.

Third period—12, Sudbury, Dewey (Hill) 1:45; 13, Sudbury, Chamberlain (Hastie) 6:46; 14, Sudbury, Grosso, (Dewey, Hill) 12:12; 15, Sudbury, Cholette (Hastie) 16:29; 16, Sudbury, Dewey (Kampman) 18:14.

Penalties—None.

EXTEND AREA OF KNOTHOLE CLUB

CINCINNATI, April 5 (AP).—The Cincinnati Reds, seeking to spread the gospel of baseball, today invited every schoolboy from 9 to 16 within a radius of 75 miles of Cincinnati to join their Knot Hole Baseball club.

"We expect to have more than 100,000 boys in the club this year," said General Manager Warren C. Giles. "About 60,000 were enrolled last season when the only boys eligible were those in greater Cincinnati."

He estimated more than 1000 boys' baseball teams would be organized among the Knot Holers in Ohio, Kentucky and Indiana.

"We hope the Knot Hole club will keep the youngsters playing hard ball; will keep them baseball minded," Giles said.

To join the Knot Hole club a boy needs only to sign a pledge to be eligible for admittance to Crosley Field on the 12 free days set aside for the Knot Holers during the summer months.

The pledge must be approved by the boy's parents, and endorsed by school officials. It pledges the boy not to skip school, to attend no games without his parents' consent, and to practice clean speech, clean sports and clean habits.

LEYTON LOSES GROUND

LEYTON, England (CP) --Forced to vacate Le Bridge ground, Clapton Orient soccer club has rented the site where Leyton, amateur club, now plays, for the next seven years. Leyton's plans are indefinite.

This edit. is not published or displayed by the Liquor Control Board or by the Govt. of British Columbia

Opportunity Uses Classified Ads -- You Can't Afford to Miss Them

Nelson Daily News

Member of the Canadian Daily Newspapers Association

TELEPHONE 144

Private Exchange Connecting to all Departments

Subscription Rates

Single copy ..... $ .05
By carrier per week ..... .25
By carrier per year 13.00

By mail in Canada, to subscribers living outside regular carrier areas, per month 60c; three months $1.80; six months $3.00; one year $6.00.

United States and Great Britain, one month 75c; six months $4.00; one year $7.50.

Foreign countries, other than U.S., same as above plus any extra postage.

Classified Advertising Rates

11c a Line
(Minimum 2 Lines)

EXAMPLES:

2 lines, per insertion	$ .22
2 lines, 6 consecutive insertions	.88
(6 for the price of 4)	
3 lines, per insertion	.33
3 lines, 6 consecutive insertions	1.32
2 lines, 1 month	2.86
3 lines, 1 month	4.29

For advertisements of more than three lines, calculate on the above basis

Box numbers 11c extra. This covers any number of insertions.

ALL ABOVE RATES LESS 10% FOR PROMPT PAYMENT

The Day That I Forget

By Marie Blizard

The rose leaves of December, the frosts of June shall fret, The day that you remember, the day that I forget.—Swinburne

COPYRIGHT—RELEASED BY CENTRAL PRESS ASSOCIATION

CHAPTER 44

When Janet left Harriet Casey's luncheon, she telephoned her apartment and told her maid to ask Mr. Paynter to wait if he were in before she arrived.

When she got there, she discovered that Joel had not even been at home. But she had a guest. Mrs. Kintzing was in the living room, Janet's maid told her.

The last person in the world that Janet wanted to see that day was Amelia Kintzing. She was a fluttery little thing that Janet had met somewhere at bridge and she had been bothering Janet for weeks to join her committees, to "run over for tea". After weeks of telephone calls, she had assumed the air of an old friend.

"Guess what?" she said to Janet and Janet said coolly that she couldn't.

"I just had to tell you. Oh, darling, may I have a cup of tea? I've simply got to settle down over a cup and talk to you. Janet, where did you get that divine hat? Oh, how I envy you being able to wear those high crowned things!"

Janet found herself leading the way into her sitting room with her mouth drawn tightly over her teeth. She thought: Janet Paynter, you used to have a good disposition but you haven't any more. You snap and snarl and think jealous, mean things. But, oh what is a girl to do when she had to hear from another woman that that woman has met her husband through still another woman? Mrs. Newbold? well, she must be a new one. Janet could not ever remember having heard her name. Sooner or later it would come up. Joel would say casually. "If I'm not on time, don't worry. I'll be along directly. I've got to have some cocktails with Mrs. Newbold."

And then Janet would know that this was the new woman.

She would go out and buy a new frock and a new hat and come back to her beautiful home and Joel would come in later and she would find that she really didn't care as much as she would have once. And something that had once been tender and sweet and breath-taking would be harder now. You could drop it and it wouldn't break.

You can only keep tender things tender by nuuturing them. The nutriment of love was more than words. It was a worldless thing that grew up between people when they had learned to keep the world out.

Well, Janet and Joel had let the world in. They had been forced to; it was the world that had made them. It was the world that paid them great sums so that they could live in a big house and fill it with strangers. These strangers owned them. They said, "We want you" and they smiled when they said it and you found yourself making dates with women other than your wife because the invitation was casual.

If you were Janet, you made dates with other men. All perfectly above board and on-the-level dates with people that your husband might know. You made engagements with them because your husband was at the theatre every evening and you were no longer a bride who could while away her lonely evening hours reading travel books and dreaming of the wonderful things that you would see with your husband. In fact, you seldom planned engagements, let alone journeys to fascinating lands with your husband, because if you planned to do something after the theatre on Friday night, invariably you found that Friday night was the night your husband promised to play poker with the boys or you were expected to go dancing somewhere later. You couldn't get out of the later date because the man who was your escort wouldn't have a girl. So you can see why you couldn't invite your husband to join you later, don't you?

It was all very involved and Janet felt that she couldn't quite get a grasp on it at all as she sat listening to Amelia's chatter that March afternoon. She had long given up any hope of getting a grasp on Amelia but heretofore her lack of orientation had been purely conversational.

This afternoon, it was physical. She had an illusion that Amelia kept receding from her view as though her chair were being pulled back and forth on a track. What she probably needed was sleep, she decided. She had really been working very hard. And playing hard. And being someone that she was not.

She said, "Really?" and "Of course" and a whole series of inconsequential things and the she realized that Amelia was talking about Russell.

"My dear, she got of the boat" —Janet hadn't any idea who had got off the boat — "and went straight to Reno. So I suppose now she'll marry Russell. He was simply mad about her the year that we came out but his father's death and all! So she married Jim. I always thought it was funny that Russell never married and now we know it was because he was in love with Althea all these years. At least that's what we think, don't you?"

Janet said she didn't think anything about it.

She was thinking: Russell is going to marry someone else!

Amelia left a few minutes later and Janet sat in her dusk filled room holding a cup of cold tea in her hand.

She was going to lose Russell. She needed Russell. She had fitted him into a place where she had wanted Joel to be but she didn't know that.

Suddenly she felt completely alone and lost. Weak tears came into her eyes and spilled over to her cheeks. She felt their moisture on her cold hands without knowing that she was crying.

Katie came in and lit the lamps. Still Janet didn't move.

"Will you want dinner, Mrs. Paynter?"

Janet didn't answer her.

"Mr. Paynter is dining at his club," Katie reminded her.

Janet got up. "No," she said vaguely, "I'm going out."

She went to her room and put on her coat and hat. She knew that she should put on a warm coat but suddenly she was in a hurry and her suit coat was enough even though she felt cold.

She was going to Chester — to Martha Colby.

She shivered in her thin coat and sat huddled up in her seat in the accommodation train that made every stop on its slow progress to Connecticut and to Chester.

There were no taxies waiting at the small sation, so she walked the short distance to Martha's house. She had walked that same path many times in years gone by. Snatches of those times came back to her. She remembered the time that she had won an award in the secretarial school and proudly carried home the certificate rolled up under her arm. She felt her purse and half expected to find the roll there.

She thought: Tonight might be the night that I am going to the Alpha Omega dance with Ernie Layton. Martha had made me a rose colored, taffeta dress for a birthday present.

Her legs felt strangely light and her cheeks burned. She wiped away the tears that seemed to be falling without reason. She wiped them with the finger of her soft suede glove. The finger tips felt stiff.

At last she saw the familiar, friendly lights of Martha's house. She walked up the path she had tread hundreds of times. This time she did not see that the tulip fringe of the walk was beginning to break into brave colors.

She stumbled a little on the worn steps and raised a heavy hand to open the door.

"Martha!" she said from the door.

The Martha's strong arms were around her and in the distance she heard Martha say, "Why, Janet, baby!"

"You'll help me, won't you? I'm afraid, Martha. I'm scared to death." That was all she remembered.

(To Be Continued)

Awarded Air Trophy

A. MASSEY BERRY

Noted northland pilot who has been awarded the Transcanada trophy for his service to aviation during the past year. The award was announced by the department of national defence at Ottawa.

STILL 35-MILE LIMIT

TORONTO (CP). — Despite Ontario's recent easing of its speed laws, motorists coming into the province as well as Ontario drivers better not step on the gas until after May 24, as the new 30-mile-an-hour limit law does not become effective until 60 days after prorogation.

PERSONAL

HIGHEST CLASS RUBBER goods. Our quality and service will amaze you. 27 latex for $1.00 Goods shipped same day as ordered. Packed plain Free catalogue for men or women on request. Imperial Distributors, 152 Burrows Ave., Winnipeg, Man. (5419)

WARNING—RUN DOWN? NERVous? Worried? "Neurotone," splendid new tonic that makes you start the day singing. Tones—rebuilds—re-vitalizes. After influenza is is constructive, effective. Mailed anywhere. Particulars, Neurotone Distributors, P.O. Box 562, Vancouver, B.C. (5622)

MEN! GET VIGOR AT ONCE! NEW Ostrex Tonic Tablets contain raw oyster invigorators and other stimulants. One dose peps up organs, glands. If not delighted, maker refunds few cents paid. Call, write, Mann-Rutherford Co. (5555)

FOR SALE

PIPE, TUBES, FITTINGS
NEW AND USED
Large stock for immediate shipment.
SWARTZ PIPE YARD
1st Avenue and Main St.
Vancouver, B.C. (5536)

FIRST CLASS SECURITY. SAVings Bond with International Company with large resources. Will sell at generous discount for cash. R. W. Dawson, Hipperson Blk., P.O. Box 733. (5648)

PURE BRED JERSEY BULL, 16 months old. Netted Gem potatoes. One horse plow. J. Hoskin, Balfour, B.C. (5623)

2000 WATT ELECTRIC WATER heater and thermostat. Cheap for cash. Shardelow's Motor Court, Nelson Ave. (5537)

KIRSTIN MAN POWER STUMP puller like new, $25. Also 30 W.C.F. rifle, $15. A. R. Knauf, Harrop, B.C. (5624)

PIPE AND FITTINGS
CANADIAN JUNK Company, Ltd., 250 Prior St. Vancouver, B.C. (5534)

GOOD ½ TON TRUCK, CHEAP. Particulars. A. Mackereth, Broadwater, Lower Arrow Lake. (5638)

FOR SALE — LIGHT DELIVERY Ford, low mileage, good value. Phone 354L. P.O. Box 854. (5630)

FOR SALE — BARRELS, KEGS, sugar sacks, liners. McDonald Jam Co., Ltd., Nelson, B.C. (5535)

ENAMEL KITCHEN RANGE. GD. as new. Ph. 284L or 802 Mill St. (5643)

COMPLETE FURNISHED APARTment house. Box 687, Nelson. B.C. (5531)

ENGINES AND BOATS

FOR SALE—4 CYLINDER PEERless Marine engine, 119 h.p., also motorboat and boathouse. Apply Capt. Seaman, Nelson, B.C. (5621)

More money in CHICKS or BUYING SELLING

Chicks and eggs can be accomplished more easily and more economically when you do it the Classified way

PHONE 144

Mail Orders Promptly Attended to

Nelson Daily News "CLASSIFIED"

USED MORE—Largest in the Interior—READ MORE

FOR SALE, PROPERTY, HOUSES, FARMS, ETC.

WEST ARM LAKE SHORE PROPerty. About 3½ miles from Nelson. About five acres, garden and orchard with wood lot. First class cottage, extra large sleeping porch. This property is ideally located for summer or permanent home, on Shannon Creek, abundant water and excellent water frontage. H. L. Howe, R. R. 1, Nelson. (5522)

GOOD FARM LANDS FOR SALE on easy terms in Alberta and Saskatchewan. Write for full information to 908 Dept. of Natural Resources, C.P.R., Calgary, Alta. (5530)

3 ACRES CLEARED LAND AT Willow Point. Cottage with water piped in. What offers? Apply Box 821, Trail, B.C. (5642)

THE NEAREST OFFER TO $300 cash takes 8½ acres, Block 68, Winlaw. C. E. Weeks, Box 306, Kelowna, B.C. (5641)

AT FRUITVALE, 1 AND 2 ACRE blocks for sale. Cash or terms. Apply Robt. Kidd, Fruitvale, B.C. (5549)

$2000 WILL BUY ON NELSON Ave. a 7 room house with bath, cement basement. 4 lots fir trees. Apply P.O. box 622, Nelson. (5491)

127 ACRE RANCH WITH STOCK suitable for dairying. Mrs. Wm. Wilde, Salmo, B.C. (5508)

SITUATIONS WANTED

COOK WANTS JOB IN HOTEL, restaurant or camp. A-1 local references. Box 5637, Daily News. (5637)

EXPERIENCED GIRL DESIRES housework. References. Apply Peggy Marshall, Castlegar Hotel, Castlegar. (5571)

WORK BY HOUR OR DAY. APply 407 Club Hotel, Nelson. (5644)

EXPERIENCED GIRL DESIRES housework. Apply Box 5636, News. (5636)

HELP WANTED

WOMAN TO DO PASTRY AND some short orders. Restaurant experience essential. Box 5507, News. (5507)

EXPERIENCED GIRL FOR HOUSE work. Call 814 Nelson Avenue. (5526)

WILLING FARM HAND WANTED. F. Forch, Erie, B.C. (5640)

GARDENING AND NURSERY PRODUCTS

ROCK PLANTS & PERENNIALS. A large selection of hardy acclimatized plants. Send for catalogue. McDiarmid & Squires, Robson. (5550)

ALL KINDS OF FRUIT TREES 50c each. Climbing and bushroses 35c. Black and red currants 15c. Eugene Hammerer, P.O. Taghum. (5157)

100 VARIETIES OF ROSE TREES. Carnations and Gladiolus. Catalogues on request. H. Kitchener, Mountain Station Gardens, Nelson. (5319)

FOR RENT, HOUSES, APARTMENTS, ETC.

5-ROOM HOUSE, FOR RENT TO person buying contents. Apply 1221 Front street between 7 and 9 p.m. (5509)

FURNISHED HOUSEKEEPING rooms for rent. Annable Block. (5532)

SMALL FURN. HOUSE FOR RENT. Apply 10-12 a.m., Strathcona hotel. (5627)

TERRACE APTS. Beautiful modern frigidaire equipped suites. (5533)

FURNISHED SUITE—507 Silica St. Phone 440X. (5520)

1 ROOM HOUSE, PARTLY FURNished. Phone 794R2. (5539)

FURNISHED HOUSEKEEPING rooms. 711 Vernon St. (5646)

WANTED

WANTED—LAUNCH, 20 TO 28 FT. long with motor. Phone 277R1. (5639)

WANTED ¾ OR 1 H.P.—220 VOLT motor. Peebles Motors. (5651)

FUEL

Slabwood

The Ideal Fuel for Warmer Weather

Easy to Split

Economical

Williams Transfer

PHONE 106 (5572)

POULTRY, EGGS, ETC.

"CHICKS WHICH GIVE RESULTS"

LEGHORNS

Unsexed	Pullet Chicks
$ 12 per 100	$ 26 per 100
$110 per 1000	$125 per 500

ROCKS AND REDS

$ 14 per 100	$ 28 per 100
$130 per 1000	$135 per 500

LIGHT SUSSEX

$ 16 per 100	$ 32 per 100

Government approved. Blood-tested stock. It will pay you to see our illustrated booklet. Write now. It's free.

RUMP & SENDALL LTD.
Langley Prairie, B.C. (5515)

RHODE ISLAND RED CHICKS. 17 years under government supervision. $14 per 100. Sexed pullets 28c each. Dan Russell, 1806 Gray Ave., New Westminster, B.C. (5374)

R.O.P. APPROVED COCKERELS: R.O.P. and R.O.P. sired baby cks.; all eggs produced on our R.O.P. plant; Gov. App. and blood tested; Deverson, Crawford Bay (5208)

SPECIAL EXPRESS PAID ON orders of 100 chicks and over. Leghorns $12. New Hamshires $15 per 100. Weekly hatches. Satisfaction guaranteed. T. A. Robinson, B.C. Lands Co., Grand Forks, B.C. (5156)

COCKERELS FOR SALE RHODE Island Reds $3. Also hatching eggs $1.50 for 15. Rutherford's, R.R.1, Nelson. (5577)

R.I.R. HATCHING EGGS FROM selected pen. $1.25-15. Tom Neale, R.R.1, Nelson. (5548)

MACHINERY

FOR SALE—ONE 15-30 McCORMick Deering, $450. One Rock Island $125. One Novo Power unit, 35 h.p., $300. Also 2nd hand caterpillars, 30's and 60's. E. Uri, Wynndel, B.C. (5567)

LIVESTOCK FOR SALE

GOOD JERSEY COWS AND HEIFers for sale. Good for milk and cream. S. A. Osachoff, Appledale. (5569)

PURE BRED REGISTERED TONGberge, newly freshened. Mrs. J. Livingstone, 600 Blk., Richards St. (5524)

2 YOUNG FRESH AYRSH COWS, Heavy milkers. F. Forch, Meadows Sp., Erie, B.C. (5589)

PUREBRED JERSEY BULL, AGE 16 months. Apply Bruce Alderson, Creston, B.C. (5523)

USED CARS

'28 BUICK COUPE. GOOD SHAPE. Good oversized tires, two spares. Good battery; high compression engine. Good terms to responsible party. Apply Granberg's Auto Wreckers, Vernon St., Nelson. (5566)

LIGHT DELIVERY FORD. LOW mileage, good value. Ph. 354L. P.O. Box 854. (5630)

1934 FORD V-8 DELUXE SEDAN for sale. Box 5518 Daily News. (5518)

LOST AND FOUND

To Finders

If you find a cat or dog, pocketbook, jewelry or fur, or anything else of value, telephone the Daily News. A "Found" Ad will be inserted without cost to you. We will collect from the owner.

ELECTRICAL

HOIST MOTORS

Wound rotor motors in stock from 10 h.p. to 250 h.p. at various speeds. Enquire—
CROSSMAN MACHINERY COMPANY, LIMITED
59 Alexander St., Vancouver, B.C. (5521)

WANT TO SAVE MONEY? Learn the benefits of Classified Shopping?

Phone
JEAN ROBERTSON
144
For the Nelson Daily News
CLASSIFIED SERVICE

Business & Professional Directory

Assayers

E. W. WIDDOWSON, PROVINCIAL Analyst, Assayer, Metallurgical Engineer. Sampling Agents at Trail Smelter. 301-305 Josephine St., Nelson, B.C. (5594)

GRENVILLE H. GRIMWOOD
Provincial Assayer and Chemist. 618 Baker Street, Nelson, B.C. P.O Box No. 726. Representing shipper's interest at Trail, B.C. (5595)

Automobile Radiator Repairs

NELSON RADIATOR WORKS
Expert Repairs
New Cores Installed
Capitol Motors Building (5596)

Chiropractors

J. R. McMILLAN, D.C. NEUROcalometer and X-ray. 16 years experience. McCulloch Blk. (5597)

W. J. BROCK, D.C. X-ray. 15 Years' Experience. Gilker Blk., Nelson (5598)

Engineers and Surveyors

H. D. DAWSON Nelson, B.C.
Mine Surveys and Reports (5599)

BOYD C. AFFLECK, Fruitvale, B.C. British Columbia Land Surveyor. Reg. Professional Civil Engineer. (5600)

Florists

ARTISTIC FLORAL MAKE-UP A specially. Mrs. Hagarty. Ph. 215 (5601)

Funeral Directors

SOMERS' FUNERAL HOME
702 Baker St. Phone 252
Cert. Mortician Lady Attendant
Modern Ambulance Service (5602)

Insurance and Real Estate

Mutual Benefit Health & Acc. Assoc. World's largest. A1. W. Foote, Dist. Mgr. Hume Hotel, Nelson, B.C. (5603)

ROBERTSON REALTY CO., LTD. Real Estate, Insurance, Rentals. 311 Baker St. Phone 68. (5604)

R. W. DAWSON, Real Estate, Insurance, Rentals. Next Hipperson Hardware, Baker St. Phone 197. (5605)

C. D. BLACKWOOD. Insurance of every description. Real Est. Ph. 99 (5606)

H. E. DILL, AUTO AND FIRE INsurance. Real Estate. 508 Ward St. (5607)

J. E. ANNABLE. REAL ESTATE. Rentals. Insurance. Annable Blk (5608)

CHAS. F. McHARDY. INSURANCE Real Estate. Phone 135. (5609)

Machinists

BENNETT'S LIMITED
For all Classes of Metal Work, Lathe Work, Drilling, Boring and Grinding. Motor Rewinding, Acetylene Welding
Telephone 593 324 Vernon Street (5610)

Mine & Equipment Machinery

E. L. WARBURTON, AGENT: C. C. Snowden Oils, Greases, etc. Richardson Road Machinery Co. Culverts, Graders, Scrapers, Plows, Screens, Gravel Equipment, etc. Mine Machinery. Steam Coals. Office 518 Ward. Phs. 53; Res. 239. (5611)

Notaries

D. J. ROBERTSON, NOTARY Public. 305 Victoria St., Nelson. (5612)

Patents

AN OFFER TO EVERY INVENTor, list of wanted inventions and full information sent free. The Ramsay Company, World Patent Attorneys, 273 Bank St., Ottawa. (5613)

Photography

FILMS DEVELOPED AND PRINTed, any size, 25c. Reprints eight for 25c. Deckled edge prints. Valuable coupon. "Better prints at lower cost." KRYSTAL PHOTOS, Wilkie, Sask. (5614)

Sanitariums

LOIS BRANDON
PRIVATE SANITARIUM
WOMEN ONLY
E1216 Newark Ave. Phone Lakeview 2870, SPOKANE, WASH. 5312

DR. ALDRICH, SPOKANE, WASH. Heart, Stomach, Kidney, Bladder Diseases treated. X-ray work. (5615)

Sash Factory

LAWSON'S SASH FACTORY. Hardwood merchant, 217 Baker St. (5616)

Second Hand Stores

WE BUY, SELL & EXCHANGE furniture, etc. The Ark Store. (5617)

NICE RANGE, DRESSER, HEATers, etc., at MRS. RADCLIFFE'S. (5618)

Watch Repairing

H. H. SUTHERLAND
Watchmaker and Jeweller
Rutledge Block, Baker St., Nelson. "When Sutherland repairs your watch it is on time all the time." (5619)

SPECIALIST. REASONABLE. Work guaranteed. P. Boyle, Vernon St. (5620)

TILLIE THE TOILER

By Russ Westover

THE GUMPS

By Gus Edson

Mining and Market News

HEAVY BUYING AT WINNIPEG

Profit-Taking Cuts Early Gains

WINNIPEG, April 5 (CP)—New top levels in overseas markets brought out heavy buying which advanced wheat prices two cents on the Winnipeg grain exchange today before profit-taking pared early gains.

At the close wheat futures were ¼ to ½ higher with May at $1.49¾; July $1.45¼B and October $1.28⅞-1.29.

During the active session featuring continental purchases, the May and July options made new seasonal and seven year high levels. May sold as high as $1.51⅝ and July $1.47, best prices since Dec. 4, 1929 and January 3, 1930, respectively

Good support was offered by exporters and at the close exports of Canadian wheat were placed at 500,000 bushels.

Money

Closing exchange rates:

At Montreal—Pound 4.90⅛; franc 4.61; U.S. dollar .99⅞.

At New York—Pound 4.90¾; franc 4.61½; Canadian dollar 1.00⅛.

At Paris—Pound 106.35 fr.; U. S. dollar 21 69½ fr.; Canadian dollar 21.71 11-16 fr.

In gold—Pound 11s 11d; U.S. dollar 59.44 cents; Canadian dollar 59.51 cents.

MONTREAL, April 5 (CP). — Butter western regraded 28 to 28½ Eggs spots—20½A.

Wheat, northern No. 1 1.64; barley C.W. No. 3 .99; oats, C.W. No. 2 .72; feed No. 1 .70; spring wheat flour, first patents 8.40; rolled oats, bag, 3.95.

Metal Markets

NEW YORK, April 5 (AP)—Copper barely steady: Electrolytic spot and future 17.00; export 16.20.

Tin firmer; spot and nearby 63-63.12½; future 62.37½-50.

Lead steady; spot New York 6.90-7.05; East St. Louis 6.75-85.

Zinc steady: East St. Louis spot and future 7.50.

Iron steady; No. 2 f.o.b. Eastern Pennsylvania 25.00; Buffalo 24.00; Alabama 20.00.

Aluminum 20.00-21.00.

Antimony, spot 17.00.

Quicksilver 93.00-95.00.

Platinum 58.00.

Wolframite 21.75.

Bar silver strong, 1⅜ higher than Friday, April 2 at 46⅝.

London, closing: Copper, standard spot £69 1s 3d; future £68 8s 9d; electrolytic spot, bid £72 10s; asked £74.

Tin spot £287 5s; future £284 10s.

Lead, spot and future £30.

Zinc spot £31; future £31 5s.

Bar silver firm, ⅜ higher at 21⅝d.

Vancouver Wheat

VANCOUVER, April 5 (CP) — Vancouver wheat cash prices:

	Straight	Tough
No. 1 hard	148¼	146¼
No. 1 nor.	148	146
No. 2 nor.	145¼	143¼
No. 3 nor.	139	136¼
No. 4 nor.	136½	133¾
No. 5 wheat	130¼	127½
No. 6 wheat	120¼	117½
Feed	109¾	107

BAR SILVER JUMPS

NEW YORK, April 5 (AP)—The price of foreign-mined bar silver in New York jumped 1⅜ cents an ounce to 46⅝ cents, the highest level since November 10, 1936. The new price, set by Handy & Harman, brokers, followed a similar sharp advance in London. Trade reports ascribed it to buying in the Indian bazaars and speculative purchasing in the London market.

TELFORD SPEAKS AT GRAIN PROBE

VANCOUVER, April 5 (CP). — Charges of discrimination in westward grain freight rates, over capitalization and excess productive capacity in the milling industry and excess facilities for grain handling in the port of Vancouver were made before the Turgeon grain inquiry today by Dr. Lyle Telford, British Columbia leader of the Cooperative Commonwealth Federation. The net result, he declared, was an added burden on producers and consumers alike.

Earlier Robert McKee, former president of the Vancouver merchants exchange and grain exchange, concluded his evidence Warning any price fixing effort would prejudice sale of Canadian grain, Mr. McKee advocated the open market system and disposal of each crop as it was harvested. He detailed his proposals for appointment of a wheat market commissioner in London to develop worldwide markets for Canadian grain.

Industrials and Golds Up, Toronto

TORONTO, April 5 (CP).—Heavy buying in selected issues imparted a strong appearance to the Toronto stock market today and the close found industrials and golds well ahead on the session. Western oils were moderately heavy.

Abitibi common advanced three points to 14¼ and the preferred closed 2 points up at 79. The Great Lakes Paper stocks advanced 2 to 2¾ and the Bathurst Power stocks were up 1¼ to 1½. Montreal Power registered gains of ½ to a point and B.C. Power A weakened 1¾. Brazilian gained 1⅝.

Steel of Canada stocks registered point declines and Smelters stood on the down side, losing 4⅛ to 86⅝ while International Nickel declined 1¾ to 67, Hudson Bay 1⅝ to 35⅛.

Losses of 10 to 15 cents were boarded for Calgary-Edmonton, Home, and South West Petroleum and others down 5 to 6 cents were Dalhousie, East Crest, Highwood, British-Dominion and Okalta Royalite held steady in quiet action.

Exchanges

MONTREAL, April 5 (CP).—British and foreign exchange closed higher today. Nominal rates for large amounts:

Argentina, peso	.3021
Australia, pound	3.9138
Brazil, milreis	.0624
China, Hong Kong dollars	.3042
India, rupee	.3702
Japan, yen	.2856
New Zealand, pound	3.9453
South Africa, pound	4.8775

(Compiled by the Royal Bank of Canada.)

CANADA & DOMINION SUGAR PROFIT $1,644,996

MONTREAL, April 5 (CP). — Canada & Dominion Sugar Co. Ltd., today reported 1936 net profit at $1,644,996 equal to $3.29 a share on outstanding capital stock compared with $1,733,895, equal to $3.47 a share, the previous year.

Dow-Jones Averages

	High	Low	Close	Change
30 industrials	185.09	183.39	184.19—up	.65
20 rails	60.98	60.39	60.56—up	.10
20 utilities	31.90	31.60	31.75—up	.19
40 bonds	—	—	101.33—up	.02

Montreal Silver Quotations

MONTREAL, April 5 (CP).—Silver futures closed strong today, 1.32 to 1.60 points higher. Sales: 3 July contracts.

	Open	High	Low	Close
July	46.80B	47.57	47.50	47.00B

SMELTERS OFF 5 AT MONTREAL

MONTREAL, April 5 (CP)—Encouraged by good demand in London, newsprint issues forged ahead on the stock market today and most sections of the list moved sharply higher in sympathy.

Bathurst picked up 1¼ at 23½, Howard Smith 1½ at 34 and St. Lawrence Paper preferred 2½ at 94½.

General Steel Wares and Gypsum moved up ¾ each and Foundation 3½ to a new high at 30½.

Smelters closed at 87, off five points. Nickel lost ¾ at 67¼ and Noranda a point at 75. Brazilian firmed 1½ to 27⅛.

London Close

LONDON, April 5 (AP)—Closing: Int. Nick. $69½; U.S. Steel $121⅞; Brit. Am. Tob. 126s 7½d; Cent Mining £28¼; Consol Gold Fields 105s 7½d; Courtaulds 51s 7½d; De Beers £22¾; Ford Ltd 31s 9d; H.B.C. 42s 6d; Mex Eagle Ord 24s 3d; Mining Trust 7s 6d; Rand £8¼ Rio Tintos £26½; Spring 36s 10½d; Venterspost gold 49s; Vickers 32s 1½d; West Witwatersrand £17⅝; Woolworth 78s.

Bonds: Brit 2½ per cent Consols £76¾; Brit 3½ per cent War loan £102⅞; Brit funding 4s 1960-

REEVES GAINS 7 AT VANCOUVER

VANCOUVER, April 5 (CP). — Trading centred mainly in gold and base metal stocks on the Vancouver exchange today and losses ranging from fractions to 15 cents were general at the close. Transfers totalled 262,530 shares.

B.C. Nickel was the most active metal and closed up a cent at 31 after selling as high as 33 Reeves MacDonald gained 7 at 1.70 in fair trading and Noble Five held unchanged at 10. Pend Oreille was down 15 at 5.00 while Golconda and Lucky Jim eased fractions

Minto led activity in golds, and closed fractionally higher at 25. Cariboo Gold Quartz gained 2 at 1.75 and Aztec firmed 1 at 10½ Bralorne dropped 15 at 8.25 Pioneer 5 at 5.20 and Vidette 3 at 40. Nicola was unchanged at 6.

Winnipeg Grain

WINNIPEG, April 5 (CP).—Grain futures quotations:

	Open	High	Low	Close
Wheat:				
May	151½	151⅝	149¾	149¾
July	146	147	145¼	145¼
Oct.	129	130⅜	128	128⅞
Oats:				
May	62	63⅜	61⅛	61¼
July	60	60¾	58⅝	58⅝
Oct.	54⅛	54¾	52½	52½
Barley:				
May	85⅛	87½	85	86⅛
July	81	81⅞	80¼	80¼
Oct.	74½	75	73⅛	73⅛
Flax:				
May	196½	198⅜	195¾	195¾
July	197½	199¼	196¼	196¼
Oct.	194	195	192½	192½
Rye:				
May	120½	121¼	120	120⅛
July	119	119	117⅛	117¼
Oct.	103½	104½	102⅞	103⅝

Cash Wheat:

No. 1 hard 150¼; No. 1 Nor. 149¾; No. 2 Nor. 147¼; No. 3 Nor. 144¼; No. 4 Nor. 140¼; No. 5 131¾, No. 6 123¾; feed 96¾; No. 1 Garnet 143¾; No. 2 Garnet 142¾; No. 1 Durum 155¾; No. 1 A.R.W. 136¾: No. 4 special 129¾; No. 5 special 123¾; No. 6 special 118¾; track 149¼; screenings $16 per ton.

Calgary Livestock

CALGARY, April 5 (CP).—Receipts: Week-end cattle, 153; calves, 24; hogs, 158; sheep, 206. Up to noon Monday: Cattle, 56; calves, 1; hogs, none; sheep, none.

Cattle steady. Good butcher steers 7.00-7.50; good heifers, 6.25-6.50; good fed calves, 6.00-6.50; good cows, 4.50-5.00; good bulls, 3.00; good stocker cows, 3.00.

Good veal calves, 7.00-7.50.

No hogs sold. Latest prices: Selects, 8.60; bacons, 8.10; butchers, 7.60; all off trucks.

Dividends

Ault & Wiborg Company of Canada Ltd., 1⅜ per cent on the preferred, payable May 1 to shareholders of record April 20.

Hydro-Electric Securities Corporation, common, 20 cents a share, payable May 10 to shareholders of record April 20.

CANADIAN DOLLAR UNCHANGED

NEW YORK, April 5 (AP)—A further rise in leading foreign currencies carried most units to new high levels for the year in terms of the United States dollar today. The pound sterling closed ¾ of a cent up at $4.90¾ and French francs advanced .00¾ of a cent to 4.61½. The Canadian dollar was unchanged at 1.00⅛.

MONTREAL, April 5 (CP). — Spot: Copper, electrolytic, 17.75; tin 65.63; lead 7.6; zinc 7.85; antimony 16.25. Per 100 pounds f.o.b. Montreal, five-ton lots.

FEDERAL BONDS UP AT N. Y.

NEW YORK, April 5 (AP).—The U.S. government bond list assumed the appearance of a seller's market today on announcement of the federal reserve board open market committee that it would support the federals.

At the close there was a long list of advances ranging from 2-32 to 19-32 of a point. A few treasuries finished 1-32 to 12-32 lower.

PRICES LOWER AT CALGARY

CALGARY, April 5 (CP)—Prices eased slightly on the Calgary oil exchange today during quiet trading.

Okalta dropped 10 to 1.50 and Home a similar amount to 2.10. Other losses ranged from one to three points.

Calmont and Model were the only stocks to gain, both closing one point higher than the previous close.

LONDON STOCK MARKET FIRM

LONDON, April 5 (CP).—There was a marked increase in trading over recent sessions of the stock market and although prices were somewhat mixed at the close the tone was generally firm Oils, rubbers and mining shares moved higher and European and Brazilian bonds were strong. The gilt-edged division held steady while transatlantics remained quiet.

U.S. DOLLAR OFF IN LONDON

LONDON, April 5 (AP) — The United States dollar closed ½ cent lower in the foreign exchange market today at $4.90 5-16 to the pound. Saturday's New York closing rate on the pound was $4.90. French francs ended at 106.35 to the pound, compared with 106.34 Saturday.

MONTREAL, April 5 (CP)—Spot: Butter, Que. buyers-inspection 28⅛ A; Western regraded 28-28½. Eggs, Ont. A-large 20½A; A-medium 18½ A; A-pullets 17½A.

CORN PRICES AT 17-YEAR HIGHS

CHICAGO, April 5 (AP)—Corn excitedly smashed higher price records anew right and left today, with immediate delivery corn reaching the topmost quotation attained here since 1920.

May contracts vaulted four cents a bushel, the maximum allowed in one session. Rapidly decreasing supplies at a time when accumulation is the normal experience was generally regarded by traders as the chief basis for the sensational upturn of values.

At the close, corn was 1¾-3⅝ cents higher, wheat ½ cent off to ¾ up, oats ¾-1⅜ advanced and rye showing ⅜-⅞ gain.

Adding to corn market tension was late announcement of 1,182,000 bushels decrease of the United States corn visible supply.

Just before the close, it was reported Germany had concluded an arrangement with Argentina for the shipment of about 33,000,000 bushels of corn.

STEELS AND OILS ARE FAVORED

NEW YORK, April 5 (AP).—Buying forces favored selected steels, oils and specialties in today's stock market but were indifferent to most other groups.

Decision of the federal reserve board to support recent lagging U.S. government securities, together with lessening of tension over labor disputes, apparently were moderately helpful market influences.

Dealings were exceptionally quiet throughout, transfers amounting to only 976,480 shares compared with 1,637,930 last Friday.

U.S. Steel was given a last minute run-up of 2¼ points at 119⅜ when Chairman Taylor at the corporation's annual meeting hinted that dividends on the common might be resumed in the near future.

Toronto Stock Quotations

MINES	
Afton	.06½
Aldermac	1.55
Alexandria	.03
Argosy	.92
Arntfield	.95
Ashley	.12
Aztec	.10½
Bagamac	.26
Bankfield	1.25
Base Metals	.49
Beattie Gold	1.58
Bid Kirk	1.21
Big Miss	.57
Bobjo	.19
Bralorne	8.55
Brett Treth	.12
Buffalo Ank	.16
Bunker H X	.16
Can Mal	1.85
Car G Q	1.75
Castle Tr	1.30
Central Man	.14¾
Cent Pat	4.15
Chiboug'au	1.90
Ch M & S	1.10
Coniaurum	1.81
C M & S	86.65
Darkwater	1.35
Dome	45.50
Dorval Siscoe	.87
E. Malartic	1.75
Eldorado	3.55
Falconbridge	9.90
Fed Kirk	.25
Francoeur	1.31
God's Lake	.71
Gold Belt	.26
Granada	.36
Gunnar Gold	.97
Hardrock	2.40
Harker Gold	.21
Hollinger	13.90
Howey	.46
Hudson Bay	35.65
Int Nickel	67.00
J M Cons	.41
Kirkland L	1.66
Lake Shore	55.25
Lamaque C	.14
Leach Gold	.86
Lebel Oro	.23½
Little Long Lac	6.70
May Spiers	.17
Macassa	7.30
Man East	.04¼
McIntyre	39.90
McLeod Coc	2.65
M Red Lake	1.70
McWatters	1.02
Mining Corp	4.10
Minto	.25½
Moneta	1.86
Morris Kirk	.53
Noranda	75.00
O'Brien	10.50
Omega	.91
Parkhill	.29
Pamour P	3.65
Paymaster	.85
Pend Oreille	5.00
Perron	1.75
Pickle Crow	7.05
Pioneer	5.25
Premier Gold	3.10
Porcupine G	.06
Preston East	1.31
Quebec Gold	.75
Read Authier	5.75
Red Lake G	.66
Reno	1.10
Ritchie G	.08½
Roche L L	.33¼
San Antonio	1.94
Shawkey	.80
Sheep Creek	.60
Sherritt Gordon	3.15
Siscoe	5.30
Sladen Mal	1.95
Stadacona	2.41
St. Anthony	.25½
Sud Basin	5.75
Sullivan	1.82
Sylvanite	3.95
Tashota	.17
Teck Hughes	5.70
Toburn	3.10
Ventures	2.65
Waite Amulet	3.75
Wayside	.04½
White Eagle	.02¾
Wr Har	6.65
Y Y Girl	.36
Mandy	.44
Powell Rouyn	1.79
A Royun	.17
OILS	
British American Oil	24.40
C & E Corporation	3.40
Royalite	47.00
Dalhousie	1.18
Home	2.10
Imperial	22.75
International Petroleum	36.25
McColl Frontenac	10.25
Pantepec	7.25
Texas Canadian	1.75
Pacalta	.20
British Dominion	.35
Calmont	.78
Eastcrest	.17
Foundation	.38
Okalta	1.50
South West Petroleum	.60
Highwood	.24
Model	.56
Commonwealth	.40
United	.30
INDUSTRIALS	
Abitibi Power	14
Beatty Bros	17½
Bell Telephone	159
Brazilian	27
Brewers & Distillers	8¾
British American Oil	24⅛
Brewing Corporation	3½
Brewing Corporation Pfd	18
B C Power B	4¼
Building Products	69¼
Burt F N	42½
Canada Bakeries A	4½
Canada Bakeries B	65
Canada Bud Malting	9
Canada Car & Foundry	19¾
Canada Cement	28¾
Canada Cement Pfd	109
Canada Dredge	41
Canada Malting	37½
Canadian Pacific Railway	14⅞
Can Industrial Alcohol	6
Canada Wineries	2
Carnation Pfd	102
Consolidated Bakeries	20½
Consolidated Smelters (New)	86½
Cosmos	23½
Dominion Bridge	37
Dominion Stores	10½
Dominion Tar & Chem	17¼
Dominion Tar & Chem Pfd	111
Distillers Seagrams	26¼
Fanny Farmer	22¼
Ford A	26
General Steelwares	17½
Gypsum Lime & Alabaster	17¾
Harding Carpet	5½
Hamilton Bridge	16¾
Hamilton Bridge Pfd	86
Goodyear Tire	84¾
Goodyear Tire Pfd	51½
International Metals	16½
International Metals Pfd	102
Imperial Tobacco	14¼
Imperial Oil	22¾
International Nickel	67¾
International Petroleum	36
Loblaw A	23¾
Loblaw B	22⅜
Kelvinator	34½
Maple Leaf Mfg	9½
Massey Harris	14⅜
McColl Frontenac	10
Montreal Power	30¾
Morse Corporation	44¼
Ontario Steel Pr	10½
National Steel Car	51
Page Hersey	106
Power Corporation	27¾
Pressed Metals	32½
Shawinigan	27
Steel of Canada	87
Standard Paving	7¼
Hiram Walker	46¼

HUDSON'S BAY
Best Procurable SCOTCH WHISKY
Good Spirits
H B C
This advertisement is not published or displayed by the Liquor Control Board or by the Government of British Columbia

Montreal Stock Exchange

Assoc Brew of Can	15	Ogilvie Flour Mills	275
Bathurst P and P A	23½	St Law A Pfd	38¾
Bell Telephone	160¼	St Law Paper Mills	93½
Braz T L and P	27	St Lawrence	14¾
Brit Col Pow A	36½	Power Corp of Can	27
Brit Col Pow B	9	Shawinigan W & P	27¾
Building Prod A	69	Steel of Can	88
Can Cement	22½	Steel of Can Pfd	80
Can Cement Pfd	109¾	Western Grocers	70
Can Nth Power	23⅝	**BANKS**	
Can Steamship	3½	Bank of Canada	58
Can Steamship Pfd	7¼	Canadienne	155
Can Bronze	55	Commerce	198
Can Car & Fdy	19	Montreal	228½
Can Car & Fdy Pfd	28⅝	Nova Scotia	335
Can Celanese	27⅝	Royal	215
Can Celanese Pfd	124	**CURB**	
Can Hydro Elect Pfd	75	Abitibi Power	14½
Can Ind Alcohol	6	Bathurst P & P B	11½
Can Ind Alcohol B	5½	Beauharnois Power	8⅜
Can Pac Rly	14⅝	Brew & Dist Van	8½
Cockshutt Plow	21	Brew Corp of Can	3⅜
Con Min & Smelting	87	Brit Am Oil	24⅜
Distillers C Seagrams	26	B C Packers	21¼
Dom Bridge	57⅝	Can Malting Co	37½
Dom Coal Pfd	21½	Can Dredge & Dock	41
Dom Steel & Coal	25¾	Can Industries B	244
Dom Textile	82	Can Vickers	12
Dryden Paper	19½	Can Winneries	1¾
Famous Players C Corp	30	Cons Paper	24
Foundation Co of Can	30¼	Donnacona Paper A	18¾
General Steel Wares	17¼	Ford Motor A	26
Gypsum Lime & Alabas	17⅞	Fraser Cos	48½
Hamiton Bridge	17⅞	Imperial Oil	22⅞
Hamilton Bridge Pfd	89	Int Petroleum	36
Howard Smith Paper	33¾	Int Utilities B	2
Howard Smith Paper Pfd	102	MacLaren Power	35½
Imp Tobacco of Can	14⅜	Mitchell Robt	26
Inter Nickel of Can	67¾	Page Hersey Tubes	106
Lake of the Woods	38⅜	Price Bros Co Ltd	52
McCol Frontenac Oil	10⅛	Price Bros Ltd	165
Mont L H & P	31	Royalite Oil Co	46
National Brew	40½	Thrift Stores Ltd	1.15
National Brew Pfd	40	Walker Gooder & Worts	46½
Nat Steel Car	51½	Walker Gooder Pfd	19⅝

Quotations on Wall Street

	High	Low	Close
Allied Chem	243	243	243
American Can	108⅞	108¾	108⅞
Am For Power	11	10⅞	11
Am Mach & F	24¾	24¾	24¾
Am Smelt & R	93¾	92½	93
Am Telephone	172	171¼	172
Am Tobacco	84	83	83½
Anaconda	62⅝	60¾	61⅜
Atchison	82	79¾	79¾
Auburn Motors	31¼	30	30⅝
Aviation Corp	8⅞	8½	8¾
Baldwin	8¾	8⅝	8⅝
Balt & Ohio	38	37⅜	37¾
Bendix Av	25¼	24⅜	24⅜
Beth Steel	97⅝	96¼	96¾
Borden	26½	26⅛	26⅞
Canada Dry	34½	33¼	33¼
C P R	15⅛	15	15
Cerro De Pasco	78¾	76¾	77
Ches & Ohio	62	61¼	61¾
Chrysler	123½	122¼	122⅝
Con Gas N Y	39⅞	39⅝	39⅞
Corn Prods	66	65¾	66
C Wright Pfd	7	6⅞	6⅞
Dupont	159⅝	158¼	158¼
East Kodak	164	163	164
El Pow & Light	23½	23	23
Erie	20⅝	20¼	20¼
Ford English	7⅝	7⅝	7⅝
Ford of Canada	26	26	26
Freeport Texas	28¾	28	28
Gen Electric	57¼	56½	56¾
Gen Foods	42½	42	42½
Gen Motors	61⅝	61⅜	61½
Goodrich	48	47	47
Granby	10⅞	10⅝	10⅞
Great Nor Pfd	50¾	50¼	50½
Great W Sugar	36⅞	36¾	36¾
Hecker Prods	13⅝	13⅝	13⅝
Howe Sound	53¼	53¼	53¼
Hudson Motors	21⅝	21⅜	21½
Inter Nickel	68½	67⅜	67⅞
Inter Tel & Tel	12⅝	12½	12½
Kenn Copper	61⅜	60¼	60⅞
Kresge S S	25	24⅞	24⅞
Kroegger & T	23	22¾	22¾
MacK Truck	56	55½	55¾
Montg Ward	60⅝	59⅞	59⅞
Nash Motors	22¼	21⅞	22
Nat D Prods	24¼	24	24¼
N Pow & Light	11½	11⅛	11¼
N Y Central	51¼	50⅜	50⅜
Pacific G & El	32⅛	32	32⅛
Packard Motors	10⅞	10⅝	10⅞
Penn R R	47½	47	47¼
Phillips Pete	59¼	58½	58⅝
Pure Oil	21⅝	21⅛	21⅜
Radio Corp	11	10¾	10⅞
Radio Keith Or	8¾	8½	8⅝
Rem Rand	25	24¾	25
Safeway Stores	40¼	40	40¼
Shell Union	33⅝	32¾	33⅛
S Cal Edison	26½	26¼	26⅜
South Pacific	61¼	60⅛	60⅞
Stan Oil of Cal	48	47⅛	47¾
Stan Oil of Ind	47⅝	47	47⅜
Stan Oil of N J	73	72	72¼
Stew Warner	18¾	18¾	18¾
Studebaker	17½	17¼	17½
Texas Corp	62⅜	61½	61⅝
Texas Gulf Sul	41¼	40¾	41¼
Timken Roller	64⅝	64½	64⅝
Under Type	87⅞	87⅞	87⅞
Un Carbide	102¼	101¾	101¾
Un Oil of Cal	26½	26	26
Un Aircraft	30⅜	30⅛	30⅜
Un Pacific	144¼	143⅞	143⅞
U S Pipe	65⅝	65½	65½
U S Rubber	68½	67¼	67⅜
U S Steel	119⅜	118⅜	119⅜
Vanad Steel	35⅝	35	35⅝
Warner Bros	14⅞	14⅛	14¾
West Electric	143½	141	141
West Union	73	73	73
Woolworth	54	53¼	53½
Yellow Truck	31⅝	31⅜	31⅝

Vancouver Stock Exchange

LISTED	Bid	Ask
A P Con	.35½	—
Amal Oil	.08	.08½
Aztec	.10½	.11½
Big Missouri	.53	.58
Brit Dom Oil	.38	—
Bralorne	8.25	8.50
Bridge R Con	.04½	.05
C and E Corp	3.30	3.35
Cariboo Gold	1.75	1.78
Coast Breweries	13.60	14.00
Com Oil	.35	—
Dentonia	.17½	.18½
Hargal Oil	.21	—
Home Oil	2.15	2.25
Int Coal	.21	—
Island Mount	—	.95
Kootbelle	.81	.81
Mak Siscar	.05¼	.05½
McDougal Segur Ex	.22	.24
McLeod Oil	.69	.74
Mercury Oil	.33½	.34
Minto	.25	.25½
Model Oil	.47	.52
Morning Star	.03½	.04
Pioneer Gold	5.20	5.30
Premier Gold	3.10	3.15
Premier Border	.03¾	.04
Quatsino	.06	.06½
Relief Arlington	.21	.23
Reno Gold	1.05	1.10
Reeves MacD	1.70	1.71
Sally Mines	.03	—
Salmon Gold	.10	.11
Sheep Creek	.60	.62
Silbak Premier	2.95	3.10
Spooner Oil	.25	—
Taylor B River	.08	.09
Vanalta Ltd	.10½	.11
Vidette	.40	.45
Wayside	.04½	.04¾
Wesko	.23	.25
Yankee Girl	—	.40
CURB		
Alexandria Gold	—	.04
Anaconda	.19½	—
Baltac Oil	.07	.09½
Bayview	.01¼	.01½
Beaver Silver	.02¼	.02½
Bluebird	.04	—
B C Nickle	.31	.31½
B R Mount	.15	—
Bunker Hill	128.00	132.00
Can Rand	.03½	.04
Calmont Oil	.75	.80
Capital Estate	7.75	—
Congress	.09	.09¾
Cork Province	.02	.02¼
Crows Nest New	.07¼	—
Dictator	.03	.04
Dalhousie Oil	1.16	1.18
Devenish	—	.12
Dunwell Mining	.03½	—
Eastcrest Oil	.18	—
Fawn Mining	—	.38
Fairview Amal	.11¾	.12
Federal Gold	.05½	.05¾
Foundation	.38	.40
Freehold Oil	.13¼	.14
Geo Copper	.52	.60
Geo River	.02	.02½
Glacier Creek	.02½	—
Golconda	.11½	.13
Gold Mountain	.13½	.14
Gold Mountain	.13½	.14
Grandview	.18	.19
Grange Mines	.10	—
Haida	.02	.03
Grull Wihksne	.10	—
Hecla Mining	19.50	20.50
Hedley St	.05¾	—
Highwood Sarcee	.24½	.26
Home Gold	.03	.03½
Indian Mines	.03	.04
Inter Gold	.05	.06
Koot Florence	.02¾	.03¼
Koot King	.01¾	.02
Lakeview	.02¼	.02½
Lowery Pete	.30	.30
Lucky Jim	.15	.15¼
Madison Oil	.11	.11½
Mar Jon Oil	.21	—
Mercury	.33½	.34
Meridian New	—	.04
Merland Oil	.16	—
McGillivray	.19	.20
Mid West Pete	—	.25
Mill City Oil	.19	—
Monarch	.25	—
Morton Woolsey	.02¼	.02¾
Marmot Metals	.01½	.02
Nicola	.06	.06¾
Noble Five	.10	.10½
Nordon Oil	.22	.27
Okalta Com	1.50	1.55
Pacalta	.19½	.21
Pend Oreille	5.00	5.10
Porter Idaho	.07¾	.08
Pilot Gold	.05¼	.05½
Quenelle Q	.10	.12
Ranchmen's	.51	.53
Reliance	.03¾	.04
Reward Mining	.12¾	.13
Royalite Oil	45.00	46.00
Rufus Argenta	.04	.04½
Ruth Hope	.05	—
Silvercrest	.07½	.08
Silversmith	.04	.04¼
Southwest P	.50	.68
Standard S L	.45	.50
Sunloch Mines	—	.50
Sunshine Mining	19.00	19.50
Taylor Windfall	.10	—
United Oil	.27	.28
Viking Gold	.02¼	.04
Vulcan Oil	1.25	1.35
Waverly Tang New	.01⅜	.01½
Wellington Mines	.06¼	.07
Whitewater	.24	.25

HOW TO START AN ESTATE

The building of an estate demands a definite method which has been tried and proven by other successful investors. Your plan must be safe, flexible, suited to your individual needs, and must enable you to start immediately through investment of present earnings.

Such a plan is offered through INDEPENDENCE FOUNDERS TRUST SHARES, in which you hold direct ownership in basic industries, underlying securities of which are held in trust by the ROYAL TRUST COMPANY.

For helpful information, write for the interesting booklet: "How Money Makes Money".

Directors:
Dr. W. A. Carrothers — Norman Sangster
Prof. H. Angus — A. S. Barker

INDEPENDENCE FOUNDERS LIMITED
914 Royal Bank Building, Vancouver, B.C.
Trinity 6518

The Minerals of British Columbia

British Columbia has produced minerals of an aggregate value of $1,477,500,000

The estimated value of mine production for 1936 is $52,500,000; being an increase of $3,678,761 over the value for 1935.

For authoritative information regarding the mining industry of this Province, apply to

Department of Mines
VICTORIA, BRITISH COLUMBIA

Special

Squibb's Dental Cream, large with introductory tube Shaving Cream.

Both for 35¢

Mann, Rutherford Drug Co.

L. Hornett Trail Softball Head

TRAIL, B.C., April 5.—A successful men's softball season for 1937 was indicated by a splendid turnout at the annual meeting at Memorial hall tonight. The majority of last year's teams will enter the league and several additional squads are expected to play.

The slate of officers elected was as follows:

L. Hornett, president; Stuart Hogg, vice-president; and T. H. Negus, secretary-treasurer.

One representative of each team and the new officers will comprise the executive.

The closing date for teams to enter the loop will be April 20, so that the league may get away in the early part of May.

It was decided that the rules of last season would hold with the exception of one referring to hard ball players who will now be permitted to play softball.

LEGAL NOTICES

The Government of the Province of British Columbia
DEPARTMENT OF PUBLIC WORKS

Pursuant of Section 33 of the Highway Act the use of the Nakusp-Edgewood and the Edgewood-Inonoaklin roads are closed to all vehicles, the gross weight of which exceeds 4000 lbs.

J. Taylor, General Foreman.
BY AUTHORITY OF THE MINISTER OF PUBLIC WORKS.
New Denver, B.C.
March 12th, 1937. (5245)

J. A. C. Laughton
Optometrist
Suite 205 Medical Arts Bldg.

FURNACES
Installed and Repaired
R. H. Maber
Phone 655 510 Kootenay St.

An emergent communication of Nelson Lodge No. 23, A. F. & A. M. will be held at 1:30 Wednesday, April 7, for the purpose of attending the funeral of our late W. Brother O. S. Olsen of Ymir Lodge, No. 31.
Visiting brethren cordially invited.
By order of the worshipful master.
JNO. TEAGUE, Secretary.

TRAIL'S MAYOR URGES PASSAGE THREE BYLAWS

Citizens Go to the Polls Today; Refuse to Sell Lots

TRAIL, B.C., April 5.—How Trail ratepayers vote the three money bylaws totalling $63,000 at the polls here Tuesday will be an indication of their confidence in the council, Mayor Bruno Lerose told the council at a meeting tonight. "If they are defeated I take it the ratepayers have no confidence in especially me," the mayor added. "If the bylaws are defeated the people will not want my services any more, but I don't want the rest of you to take it as I take it."

"I think you're too pessimistic, your worship," said Alderman J. R. Anderson.

"Well," replied the mayor in somewhat different attitude, "if they go through it will make me feel 100 per cent better—like a millionaire. If they pass I will feel as glad as the day I got married."

The three bylaws on which Trail ratepayers will vote Tuesday at a poll open from 8 a.m. to 8 p.m. will be for: Warehouse, $36,000; waterworks, $17,000; and street improvements, $10,000.

An offer of the C. M. & S. company, presented through Alderman Anderson, chairman of the board of works, to aid the city in putting the Trail airport at Columbia Gardens in first class shape was appreciatively received and referred to the boards of works and City Engineer S. S. McDiarmid.

A letter from the Bank of Montreal stated that a non-revolving credit to the amount of $125,000 was available for the city.

REFUSE SALE OF LOTS

Application of J. D. Anderson to purchase two tax sale lots was refused as it was felt it would be necessary to retain them to carry out some cribbing work.

Application for a sewer connection by Joseph Todge was referred to the city engineer and Dr. J. L. Gayton, city medical health officer.

An application by Miss E. Wagner for a retaining wall bordering her property was tabled as it was pointed out this would be taken care of should the street improvement bylaw be passed Tuesday.

Water applications by Victor Ross and Mrs. B. Dovey, Main street, and J. D. Elliott, Noran street, were accepted and those by William Ogloff and Antonio Sordi, Fifth avenue, were referred to the city engineer with power to act.

City Engineer McDiarmid told the council he had been promised that the first carload of pipe would arrive by the end of the week

The city engineer was authorized to proceed with cribbing and extend the sidewalk on Oak street.

The matter of cancelling a trades licence possessed by William Graham was referred to the city legal department.

Alderman Anderson was given permission to introduce a bylaw to change the name of Bowery street to Dewdney avenue.

The rates bylaw and the percentage addition bylaw received final adoption.

M.L.A.'S TIME OF GRACE

TORONTO (CP). — Freedom of civil court proceedings for members of the Ontario legislature during and 20 days before and after a session has been upheld here by F. C. Barlow, supreme court master, in connection with a suit against Attorney-general Arthur Roebuck.

INVALID ESCAPED FIRE

BRANTFORD, Ont. (CP). — An invalid, Mrs. Alice Jackson, was saved from the burning home of her son-in-law, William Clarkson, on the Brantford-Galt highway and taken to hospital.

$450 Fire Damage in Trail in March

TRAIL, B. C., April 5 — The report for March of Fire Chief A. A. McDonald was received at the city council meeting here tonight and was as follows:

Inspections 133; orders served under the Fire Marshals act 4; appeals nil; alarms four; value of buildings involved by fire $30,000; insurance $10,000; damage $450; value of contents involved by fire $32,923; insurance $10,000; damage $1585.

Baby Clinic to Open at Trail

TRAIL, B. C., April 5 — Report for the month of March of Dr. J. L. Gayton, city medical health officer, received at a meeting of the city council here tonight follows:

Infectious diseases—German measles 12; chicken pox 5; pneumonia 1; typhoid fever 1; undulant fever 1.

Inspections—Sanitary 75; butchers 6; cafes 3; market 3; and others 8. Special examinations, 3; Saturday clinic treatments 43.

"During the past two weeks a special effort has been made to improve the city's garbage situation in cooperation with the city engineer and we have had encouraging results as far as we have gone.

"Preparations are now completed for the opening of the baby clinic under the auspices of the Women's institute, using the city hall office for the purpose, because the rooms previously used are not now available."

ALUMINUM, LTD., SURPLUS IS $2,320,912

TORONTO, April 5 (CP).—Surplus of $2,320,912 for 1936 was reported today to Aluminum, Ltd., compared with a 1935 surplus of $628,760. Net operating profit for the year was $5,455,418, against $3,394,171 the year previous. Net earnings were $4,797,187, contrasted with 1935's $2,791,737.

To learn how cotton varieties may change when grown under different environments, 64 characteristics of the cotton plant and fiber are being studied.

February Output of Lead in Pigs Shows Big Gain

There was a large increase in the export of aluminum in February as compared with the same month last year, amounting to 32,472 cwt. valued at $522,059 against 6329 at $113,910. The United States was the chief purchaser with 12,637 cwt., followed by Japan with 9612 and China 5539, says a Dominion bureau of statistics report.

Copper in ore, matte reguius etc., amounted to 47,642 cwt. at $428,504 against 43,388 at $260,529, chiefly to the United States; copper in ingots, bars, cakes, slabs and billets, 184,300 at $2,062,556 against 273,299 worth $2,262,462, the chief buyer being the United Kingdom with 133,385 cwt., with large amounts going to Sweden, Germany, France and Belgium; copper in rods strips sheets, plates and tubing totalled 25,212 cwt. valued at $305,679 compared with 12,831 at $125,602, of which 10,885 cwt. went to the United Kingdom, 6735 to Belgium, 4374 to the Netherlands and 2244 to Switzerland.

Lead in ore amounted to $27,177 against $10,617, and lead in pigs 312,915 at $1,656,423 compared with 256,265 at $741,600. Nickel in matte or speiss was worth $924,031 compared with $1,603,375, of which $600,804 went to the United Kingdom and $231,646 to the United States; fine nickel was worth $3,194,762 against $2,351,350, of which $1,075,439 went to the United Kingdom and $1,654,470 to the United States, $218,410 to Japan and $147,365 to Germany. Nickel oxide totalled $171,283 against $164,962, the total to the Netherlands being $151,066. Zinc spelter totalled 111,680 cwt. at $482,038 compared with 177,904 at $536,205.

Gold bullion, other than monetary amounted to 290,892 ounces valued at $10,181,175 compared with 73,924 at $2,599,500, all to the United States: silver bullion aggregated 1,789,037 ounces at $800,575 compared with 1,205,920 at $543,589, the chief purchaser being the United States, followed by the United Kingdom Silver bullion imports amounted to $201,355 against $255,923 a year ago, of which $142,593 came from the United Kingdom and $58,762 from the United States. Tin in blocks, pigs, etc., imported to the value of $197,457 was about the same as last year, from the Straits Settlements, the United Kingdom and the United States.

Seek Sculptor for Triple Slaying

NEW YORK, April 5 (AP)—Police closed off the city in a tremendous manhunt tonight as they flatly announced they had solved at last the bizarre triple slaying Easter Sunday morning on Beekman Hill.

The man they sought—with policemen blocking railroad terminals, bus stations, ferries, highways—is blond, chunky Robert Irwin, 29, sculptor, and former divinity student at St. Lawrence university, released only last summer after three years of mental treatment at the Rockland county hospital, a state institution.

Revenge, police officials said, was the motive; revenge against "Ronnie" and her mother, Mary, for opposing his love for the elder daughter of the family, Ethel, now married to George Kidner and living in Long Island City.

U.S. DOLLAR UNCHANGED

MONTREAL, April 5 (CP). — Pound sterling advanced 13-16 cent on Montreal foreign exchanges today to 4.90⅛. The French franc went .01 cent higher to 4.61 cents. The United States dollar was unchanged at ⅛ discount.

RED CREST BULLION BRINGS $7204

MONTREAL, April 5 (CP)—Income of Red Crest Gold Mines in 1936 totalled $155,979 of which $131,000 came from payment for stock and $7204 from bullion sales, the company reported today. Disbursements were $160,675.

SAID MOTHER CARELESS

WINDSOR, Ont., (CP)—A mother accused of "gross carelessness" at a fire marshall's hearing into the death of her three-year-old son, "in leaving two minor children alone even for 15 minutes."

Hockey Sticks Reach Bishop

Toronto Maple Leafs Remember Bishop Johnson

A few proud heart throbs were felt a few days ago by Most Rev. Martin M. Johnson, bishop of Nelson, when there arrived at the Catholic rectory here a pair of hockey sticks addressed to him. The sticks came straight from the Toronto Maple Leafs, several of whom were his parishioners when he was dean of St. Michael's cathedral in Toronto. Their arrival meant that "the boys" had remembered his bantering request for a pair of sticks inscribed with all their names, a request they had promised to honor at the close of the season.

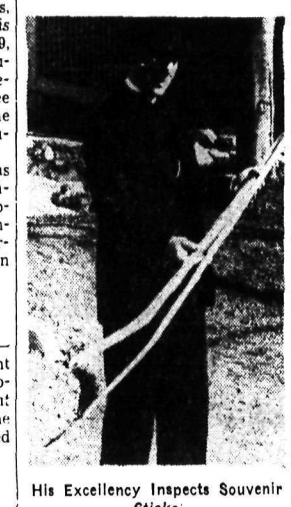

His Excellency Inspects Souvenir Sticks

In the accompanying picture The Daily News photographer caught his excellency handling and scrutinizing the sticks, with every sign of pleasure.

GYROS TO GET THEM

You've heard the names on the sticks over and over again in radio broadcasts this winter. From handle to blade on each stick they read: Frank Finnegan, Jimmie Fowler, Charles Conacher, Happy Day, Gord Drillon, Busher Jackson, Reg. Hamilton, Syl. Apps, Bob Davidson, Red Horner, Jack Shill, Bill Kendall, Buzz Boll, Nick Metz, Turk Broda, Dick Irwin, King Clancy, and Bill Thoms.

After enjoying the memories evoked by the sticks, Bishop Johnson decided such unique souvenirs ought to be made to do some community work, and he is presenting them to the Gyro club of Nelson, to be used for some welfare purpose.

When ferns turn yellow, slice a raw potato and put it on top of the soil. This will draw out the worms which are usually responsible for such a condition.

50 LADIES SEEK PLACES ON TRAIL SOFTBALL TEAMS

TRAIL, B. C., April 5 — T. H. Negus, secretary of the Ladies' Softball association has to date received the names of 50 ladies who wish to play, and has announced that any further talent would be acceptable.

Women's Institute, Wynndel, Holds Meeting

Celebrates Eighth Anniversary

WYNNDEL, B. C.—The monthly meeting of Women's institute was held March 25. Minutes and financial statement were read and adopted. Three new members were elected.

Secretary was instructed to make necessary purchases to replenish school first aid kit. Visiting convenor to the sick reported activities. Convenor of community needs reported on shower held for needy family, and Mrs. Abbott reported for "ways and means" committee.

A concert will be arranged under Mr. R. Andestad's direction. Mrs. A. Bennedetti and Miss L. Bennedetti were elected "ways and means" convenors for April and May. A bridge drive will be held in April. Other correspondence was dealt with.

Tea hostesses were Mrs. C. Ogilvie, Mrs. A. Joy, Mrs. M. Hagen and Mrs. C. Gregory.

Mr. and Mrs. Lunt are visiting relatives at Didsbury, Alta.

Miss Eileen Dalbom spent Easter at Alice Siding, guest of Mr. and Mrs. Pease.

J. Wood visited his son-in-law and daughter, Mr. and Mrs. LeBarge in Rossland.

Melvin and Andy Hagen and Elmer Stevens, who were in Trail seeking employment, returned.

Mr. and Mrs. Swain left to reside in Vancouver.

Mrs. P. Hagen and Mrs. C. Ogilvie returne from Creston hospital, much improved in health.

Mrs. Gregory returned from Creston hospital.

Mrs. A. Joy and grand-daughter, Mildred Stevens, visited Cranbrook.

Mrs. R. Dalbom was a visitor to Nelson.

The Women's institute, with Mrs. Abbott, president, receiving the guests, commemorated its eighth anniversary, in honor of which there was a cake holding eight candles. Mrs. E. Uri won the prize in contests held. There was enjoyable community singing.

NEWS OF THE DAY

Readers Digest on sale Watt's News Depot, next to Rex Cafe. (5542)

Canadian Legion regular general meeting tonight at 8. (5653)

The KING'S GUARD will be ON PARADE Sat. at the I.O.D.E. Tea. (5654)

WANTED GINGER ALE BOTTLES. McDONALD JAM CO. (5510)

Look your best this season in a smartly tailored suit by JACK BOYCE (5516)

Have you seen the "Storm Cleaner"? It's marvellous. Phone 91. (5647)

F.A. CLUB Whist Drive and Dance, Eagle Hall, Apr. 9th. Music by Troubadours. Adm. 35c. (5645)

For the most modern Beauty Service visit the ROSE BEAUTY PARLOR. Phone 317. (5593)

PAINT SALE. One-third off B-H. Interior Finishes. Hipperson Hdwre. (5514)

The KING and QUEEN, Peers and Peeresses will be at the Civic Centre Saturday—WHY NOT YOU COME? (5655)

For MOTHER'S DAY—a gift she will treasure throughout the year—YOUR PORTRAIT. Phone 46, THE VOGUE. (5519)

The Annual Meeting of the Nelson Operatic Society will be held tonight in the Canadian Legion at 8 p.m. Full attendance requested. (5635)

ZOTOS—The ultimate permanent—no machinery, no electricity, no harmful chemicals. Uses "controlled heat"—can't get too hot; better for the hair. THELMA'S BEAUTY SHOPPE, PHONE 96. (5649)

CHORAL SOCIETY CONCERT, CIVIC THEATRE, FRIDAY, APRIL 9, NELSON LITTLE THEATRE IN 45-MIN. COMEDY. INSTRUMENTAL TRIO, V. FINK, VIOLIN, R. G. STRATTON, CELLO, GWEN LOWERY, PIANO. (5650)

FUNERAL NOTICE

The body of Ole S. Olsen will rest at parlors of Davis Funeral Service until 2 p.m. Wednesday. Service in parlors will be conducted by Rev. T. J. S. Ferguson and at graveside by the Nelson Masonic Lodge. (5652)

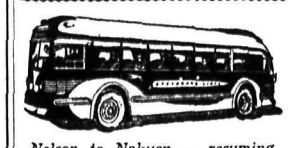

Nelson to Nakusp — resuming Sunday run April 3rd. DAILY schedule, leave Nelson at 8 a.m. Leave Nakusp on return trip 1:05 p.m.
GREYHOUND LINES
Phone 800
Nelson Depot — 205 Baker St. (5529)

Ramsden's
Store Closed All Day Tuesday out of Respect for the Late Mrs. Carl Ramsden

YOUR OWN
CIVIC
Doors at 6:30
ELISABETH
BERGNER
in
ESCAPE ME NEVER
A British Picture
AT 7:05 AND 9:45
3 CHEERS for LOVE
with
ELEANORE WHITNEY
AT 8:35
Wed., Thurs. and Sat.
"NELL GWYN"
FRIDAY
Choral Society Concert

Spring HATS
There's a real touch of Spring in the cheerful color blends of these new Spring Hats. All weights and styles to choose from.
- Kensington $3.50
- Brock $5.00
- Stetson Playboy $5.50
- Borsalino $8.50

EMORY'S Limited

Spring weather CALLS FOR **LIGHTER UNDERWEAR**
Balbriggan Combinations — Athletic style, buttonless. Suit ..... 65¢
Balbriggan Combinations — Short sleeves, knee length. Suit ..... 85¢
Balbriggan Combinations — Short sleeves, ankle length. Suit ..... 90¢
Cream Rib Combinations — Short sleeves, ankle length, buttonless. Suit $1.00
Cream Rib Combinations — Short sleeves, ankle length, buttons. Suit $1.50
Penman's Merino — Long sleeves, ankle length, natural shade. Suit $1.75
GODFREYS' LIMITED
318 BAKER PHONE 270

Capitol THEATRE
LAST TIMES TODAY
Complete Shows at 2:00 7:00 8:31
THE GIANT MUSICAL HIT OF THE YEAR!
MARY PICKFORD and JESSE L. LASKY present
Nino MARTINI in THE Gay DESPERADO
with IDA LUPINO LEO CARRILLO
At 2:06, 7:06, 9:49
ADDED FEATURE
RALPH BELLAMY
in
"THE MAN WHO LIVED TWICE"
COMING
Wednesday and Thursday
Claudette Colbert
Fred MacMurray
in
"MAID OF SALEM"
ALSO
"STEP LIVELY JEEVES"

Big used car VALUES
TO MAKE ROOM FOR
Four Carloads of Nash LaFayette Cars
Now enroute we are offering the following used cars at greatly reduced prices.

1 1936 Ford V-8 Coach	1 1935 Chev. Master Sedan
1 1936 Pontiac Sedan	1 1935 Plymouth Sedan
1 1936 Terraplane Sedan	1 1935 Hudson Sedan
1 1936 Terraplane Coach	1 1935 Ford V-8 Sedan
1 1936 Terraplane Coupe	1 1935 Ford V-8 Coupe
1 1934 Studebaker Sedan	1 1934 Ford V-8 Sedan
1 1933 Buick Del. Sedan	1 1933 Oldsmobile Sedan
1 1932 Studebaker Sedan	1 1932 Chev. Del. Sedan
1 1931 Chev. Coupe	1 1931 Ford Coupe
1 1931 Ford Sedan	1 1931 Ford Coach
1 1930 Ford Sedan	1 1930 Ford Coach

Every one of the above cars are in perfect shape and carry our used car warranty.

A Few "As Is" Used Cars
PRICED TO MOVE

1928 COACH	ESSEX $50.00	1929 SEDAN	NASH $125.00
1929 COACH	CHEVROLET $100.00	1930 COACH	FORD $125.00
1927 For	PONTIAC $75.00	1928 SEDAN	CHANDLER $125.00

If It's a Kootenay Motors Used Car It's a Good Used Car

KOOTENAY MOTORS
(Nelson) LIMITED
NASH LAFAYETTE HUDSON TERRAPLANE
PHONE 117 H. HARROP NELSON, B. C.

Save Here!
SATIN-GLO SALE
BAPCO
$1.00 OFF ½ GALS.
50¢ OFF QUARTS
25¢ OFF PINTS
All Three Varieties at Sale Prices
Do all your interior decorating with Satin-Glo . . . VARNISH, ENAMEL or SATIN-FINISH . . . and save at special reduced prices. We supply extra coupons, so that you can buy any quantity at sale prices.
SALE CONTINUES UNTIL APRIL 10th
WOOD, VALLANCE HARDWARE CO. LTD.