PROVINCIAL LIBRARY VICTORIA B.C.

Grains Higher at Kansas City Chicago and Winnipeg —Page Eleven

Nelson Daily News

VOLUME 35 | FIVE CENTS A COPY | NELSON, BRITISH COLUMBIA, CANADA—THURSDAY MORNING, JULY 16, 1936 | NUMBER 74

Shortage of Canning Supplies Is Feared In District —Page Eleven

3500 LIVES TAKEN BY U. S. HEAT WAVE

FRANCE, BELGIUM CALL ON BRITAIN KEEP ITS PLEDGE

Join Efforts Secure a Three-Power Talk on Locarno

BRITAIN REFUSES CHANGE ITS STAND

Want No Conference Without Germany and Italy

PARIS, July 15 (AP)—France and Belgium joined efforts tonight to induce Great Britain to attend a Locarno conference without Germany or Italy.

Both powers were agreed, authorized sources said, Great Britain must be called upon to fulfil the terms of the Locarno accord of March 19 now that efforts at conciliation with Germany have "broken down".

The March 19 accord followed London conversations between Great Britain, France, Belgium and Italy concerning Germany's remilitarization of the Rhineland. The powers proposed an international security and economic conference to consider Chancellor Hitler's peace proposals, made at the time of the Rhineland "coup".

The accord also included mutual assistance guarantees in the event

(Continued on Page Twelve)

Received by King Edward

Hon. D. Euler Hon. C. Dunning

LONDON, July 15 CP cable).—Hon. Charles Dunning, Canadian minister of finance, and Hon. W. D. Euler, Canadian minister of trade and commerce, were received today by the King at Buckingham palace.

The two cabinet ministers spent a short time with his majesty.

They arrived in London two weeks ago for trade talks with British government officials.

3000 FIGHT FOREST FIRES IN ONTARIO; DAMAGE IN MILLIONS

IL DUCE BOASTS OF VICTORY AS SANCTIONS END

Calls It "Surrender"; Crowds Credit It All to Him

FLAGS WAVE TO CELEBRATE DAY

Italy Not to Forget Help Given by Albania

By ANDRUE BERDING
(Associated Press Foreign Staff)

ROME, July 15 (AP).—Premier Mussolini, addressing an enthusiastic crowd in the Piaza Venezia, said tonight: "The white flag has been hoisted today on sanctionist bastions."

Lifting of sanctions against Italy, effective today by League of Nations oder, "represents the surrender of those who would deny us victory," he declared.

Smiling and gay, Il Duce asserted the "economic victory" was due to the Italian people, who, he said, were ready for every sacrifice.

The crowd responded en masse: "No, to you!"

(Continued on Page Two)

Pioneer Vancouver Publisher Dies

VANCOUVER, July 15 (CP). — Funeral services will be held Saturday for Arthur George Brown, pioneer Vancouver printer who died at his home here yesterday.

Brown was born in Walkerton, Bruce county, Ontario, and came to Vancouver 50 years ago. His father, William Brown, published Vancouver's first newspaper, the Weekly Herald.

YOUTH MISSING

VANCOUVER, July 15 (CP).—Police today were investigating the possibility that an unidentified youth may have been drowned in the First Narrows following the finding of a drifting canoe of Prospect Point. T. G. Davies, owner of the canoe, told police he had lent it to a youth who said that he was a visitor from Winnipeg.

$2,000,000 Worth of Finest Pine Lost in One Area

TWO BIG FIRES IN 20 SQ. MILES

Heat Wave Comes to End But Still No Rains

TORONTO, July 15 (CP).—Damage to Ontario's northern forests was estimated in the millions of dollars tonight as nearly 3000 smoke-begrimed fire rangers and volunteers fought desperately to check flames that raged along a 700-mile front.

In the Algoma district a lone fire that still raced through some of Ontario's finest pine country was said to have devoured timber worth more than $2,000,000.

Two big fires, each of which covered eight square miles joined forces and were sweeping through 20 square miles of Algoma bush tonight.

In the Sudbury area 53 active fires, several of which were said to be "out of control," made forestry officials continue to work at fever pitch. Eleven new fires started today and 850 men were scattered

(Continued on Page Twelve)

'Mr. Polly Moran' Makes Him Mad!

Comedienne's Hubby Goes on Rampage; Faces Trial

BEVERLY HILLS, Calif. (AP).—Toward dawn Wednesday somebody called Polly Moran's husband, "Mr. Polly Moran," and shortly thereafter the chunky, apple-cheeked movie comedienne, Polly herself, was looking down the cold blue nose of an automatic pistol and "screamin' bloody murder."

She said her husband, Martin Malone, athletic young lawyer, was holding the gun. He pulled the trigger, the gun jammed. She says she's going to divorce him.

"That 'Mr. Polly Moran' stuff was fightin' talk, all right," said the actress. "But Marty didn't have to fight with me."

But he did fight with her, the police blotter showed today. He also fought with two policemen, one of whom unintentionally made matters worse by using the same title.

Malone was arraigned before Justice Cecil Holland, of Beverly Hills, on a charge of assault with a deadly weapon. He went free on $500 bail, and will appear for preliminary hearing July 29.

CRITICIZES POETRY CRITICS

VANCOUVER, July 15 (CP)—Canadian critics of poetry were accused of parochialism that retarded the advance of poetry in Canada, by A. M. Stephen, Vancouver poet and lecturer, who addressed the Canadian Authors' association today.

The Weather

	Min.	Max
NELSON	49	83
Victoria, B.C.	51	74
Nanaimo	52	71
Vancouver	52	70
Kamloops	56	82
Prince George	44	68
Estevan Point	46	64
Prince Rupert	48	62
Atlin	42	62
Dawson, Y.T.	44	70
Seattle	54	70
Portland, Ore.	54	76
San Francisco	52	64
Spokane	54	84
Los Angeles	68	90
Penticton	48	
Vernon	53	
Grand Forks	50	82
Kaslo	50	
Calgary	50	86
Edmonton	54	74
Swift Current	60	100
Prince Albert	62	82
Saskatoon	62	88
Qu'Appelle	62	90
Winnipeg	70	88
Moose Jaw	64	100

Nelson and vicinity: Light winds, partly cloudy and warm.

Two Kinds of Art Here

The arts of photography and of diving are beautifully exemplified in the above study of pretty Thelma Boughner of the Dolphinets club, Toronto. Seventeen years old, Thelma will represent Canada at the Olympic games. As you can see, she doesn't lose her winning smile, even when coming off the high board.

RATEPAYERS OF KIMBERLEY TALK INCORPORATION

Construction of Junior High School Also Discussed

TEACHERS' PAY CUTS RESTORED

Ratepayers Name the School Trustees at Large Meeting

KIMBERLEY, B.C., July 15.—Kimberley held its annual school meeting, one of the largest of its kind ever known here. E. M. Hughes and A. A. Watkins were chairman and secretary of the meeting.

The election of trustees followed. It was A. A. Watkins' turn to retire. N. W. Burdette, who has been the leading member of the school board for 25 years, resigned though his term still had a year to run. Several members requested that he reconsider his decision and the whole meeting asked him to complete his term and he consented. G. J. Knighton and A. A. Watkins were nominated for the vacancy and Mr. Watkins was re-elected by a margin of 24 to 23 votes.

(Continued on Page Twelve)

ONE KILLED IN ALASKA CRASH

FAIRBANKS, Alaska, July 15 (AP).—One woman was killed and two persons were severely injured today in an airplane wreck four miles from here.

The plane, piloted by Percy Hubbart, went into a tailspin at 1500 feet and crashed among trees near the University of Alaska campus.

Mrs. Norah Lehto was killed almost instantly. Miss Betty Lehto received internal and head injuries. Hubbard's right leg was broken and he was cut and bruised. The ship was demolished.

Mrs. and Miss Lehto came here from Bay Center, Wash.

CELEBRATE ARRIVAL

TORONTO, July 15 (CP).—With music, songs and an impromptu parade, 100 Italian fruit merchants today celebrated the arrival of five carloads of lemons, the first to reach Toronto from Italy since sanctions were imposed last fall. They paraded through crowded market districts singing "God Save the King," "O Canada," and Italian airs.

SANCTIONS COST BRITAIN JUST $20,000,000 IN LOST EXPORTS

World Trade as Whole Is Better, With a Big Jump in Imports and Lesser Gain in Exports, Runciman Reports

LONDON, July 15 (CP cable).—Sanctions cost Great Britain £4,000,000 ($20,000,000) worth of exports to Italy during the first half of the year, Walter Runciman, president of the board of trade, told the house of commons today.

Reviewing Britain's trade position for the past year, the minister said that British exporters' hopes would, for some time, be centered on expansion of trade with the Empire and with the rest of the sterling area. World trade as a whole however, revealed encouraging features.

Runciman said he hoped the lost British seaport trade with Italy would be regained and told the house steps were being taken to get in close touch with the authorities in Rome in order that obstacles might be removed as soon as possible.

INDUSTRIES IMPROVE

"There has been a year of marked progress in nearly all the principal

(Continued on Page Twelve)

industries, with the notable exceptions of coal and cotton. Progress has been especially good in those industries which supply the home market."

Improvement has been widespread and is best illustrated by the unemployment figures, he continued. Railway receipts were nearly £2,000,000 ($10,000,000) higher in the first quarter of 1936, despite road and sea competition. Besides this, he said, there was an increase in the postal receipts of £4,000,000 ($20,000,000).

Exports had increased during the period by £2,000,000 ($10,000,000) but imports had increased to an even greater degree, Runciman told the members.

There was no cause for alarm, he said, at the speed at which imports increased, provided that year by year they could be absorbed without undue strain on the exchanges and the goods were required for industries. The increased imports required to be watched with great care, however.

Asked whether Britain could afford the additional imports demanded by the home market, Runciman said, "We can afford them at present. Taking into account the invisible items, there is no reason to anticipate any serious adverse balance this year."

66 New Fires in B.C., 31 of Them Nelson District

VICTORIA, July 15 (CP)—Seven small forest fires was last week's toll in the Vancouver forest area, the big lumbering district of the province, which includes Vancouver Island, according to provincial forest branch reports today.

Total for the province was 66 fires, of which 31 were in the Nelson district.

To date this year the Vancouver district has had 85 fires against 179 last year. The province as a whole has had 583 compared with 402 but losses have not been large.

Calgarian Finds Business Better

But Drought Causing Concern Southern Prairies

A. J. Johnson of Calgary, Palm Dairies executive, here for the opening of the new creamery plant on Baker street, finds business conditions generally improved, though the drought situation in the south portion of the prairies is causing a great deal of concern.

Mr. Johnson stated Nelson during the worst of the depression was a "bright spot" as far as his company was concerned. Business here had held up well in comparison with other points.

Although the southern prairies were not suffering as much this year from grasshoppers, probably due to spring moisture killing the grubs, there were still places where "hoppers" were numerous. They were not widespread, however.

Conditions in the past week had intensified loss through drought, the Calgary man stated.

Mr. Johnson will leave Nelson after the new plant is in operation for Sudbury, Ontario, where the company is also building a new creamery. He said the Nelson plant would be one of the finest of its kind in British Columbia.

FIVE WOMEN ESCAPE

VANCOUVER, July 15 (CP).—Five Vancouver women today were at their homes recovering from minor injuries suffered yesterday when their automobile crashed into a ditch about seven miles east of Abbotsford and burst into flames.

D. S. Fraser, Ottawa, Wins Bronze Medal, First Stage, King's Prize

13 Other Canadians Go Into Second Stage With 15th Possible After Shoot-off

BISLEY CAMP, Surrey, July 15 CP cable).—Canada's bid to capture the King's prize—most highly valued award of the National Rifle association's Empire meeting—began today in promising fashion as Guardsman D. S. Fraser of Ottawa won the bronze medal for the highest score in the first stage.

Guardsman Fraser of the governor-general's footguards scored 103, only two under perfect figures, over distances of 200, 500 and 600 yards. The qualifying stage calls for seven shots at each of those distances.

In addition to Fraser, 13 Canadian marksmen go outright into the second stage of competition, to be shot Friday. The Canadian qualifiers may total 15, as Sergt. R. S. Potter of Hamilton will shoot off with a number of others who had 95 to determine the last 19 among the field of 300 who continue.

The ranges were sodden by an all-night rain but Fraser scored 34s, one short of perfect figures, at the 200 and 500 yard distances and finished with seven bull's eyes in a row at 600 yards.

Second to Guardsman Fraser was Captain Halley of the South African team with 102.

The second best Canadian was chalked up by Capt. L. J. Stiver of Ottawa. He had a 32 at 200 yards and was only one short of possible at the 500 and 600-yard distances.

Sergt. Jimmy Kier of Vancouver, the only airman on the team, had a 35 at 500 yards, the only Canadian besides Fraser to register a possible at any distance.

WEST'S PLAINS ARE STILL BEING BURNED

Mid-West Gets Cool Air, Scattered Storms

13TH DAY OF 100 PLUS WEATHER

CHICAGO, July 15 (AP)—A refrigerant air mass from the Hudson Bay region routed the heat wave on a wide midwestern and great lake front today but drought maintained its sway on western plains.

From northern Illinois as far east as New York, living and working conditions were more tolerable as the cool air, aided by scattered thundershowers, got in its welcome work.

But another day was chalked up for the record stay of higher than 100-degree heat—its 13th—breezes failed to penetrate. Fatalities ascribed to the torrid spell, though their rate was reduced somewhat, passed 3500 for the period.

Early in the afternoon, Quincy on central Illinois' western boundary, reported a 113-degree maximum. Other "hot spots" were Indianapolis, 102.9; Clarendon, Tex., 110; Wellington, As., 112; Fall City, Neb., 106; Kansas City, Mo., 104; and Ponca City, Okla., 108.

TEMPERATURES UP TO 83 DEGREES

Nelson experienced another hot, sultry day Wednesday when the temperature rose to 83 degrees by official report. The few people who had to be on Baker street sweltered in the heat, most others taking to cooler places such as Lakeside park. A cool breeze prevailed most of the morning but died down in the afternoon to a breathless heat.

Lowest point recorded during the 24 hours ending at 5 p.m. Wednesday was 49 degrees.

TORONTO (CP).—Alfred Scadding came home to Toronto Wednesday night with a cheery grin on his face and a "Golly, it's great to be back again," on his lips. He came back to a mother who flung her arms around him and then cried as she saw his bandaged feet; to a group of overjoyed relatives and friends crowding around his stretcher and to a Dr. D. E. Robertson, too flustered to hide his emotion.

STATE OF ALARM IS EXTENDED 30 DAYS FOR SPAIN

Rival Factions Seem Ready for War to Hilt

CORTES DESERTED BY THE ROYALISTS

MADRID, July 15 CP-Havas).—Spanish rightist and leftist factions tonight were believed preparing for a war to the hilt, if necessary, as the mounting tide of political violence steeped the country in further bloodshed.

Warning blasts and counterblasts by political leaders heightened tension in the capital. The government extended the nationwide state of alarm for 30 days. Angry royalists bolted the cortes, charging Spain is in the grip of "utter anarchy."

The eighth killing in two days took place at San Sebastian tonight during services in memory of the monarchist. Leftist youths attacked a parade of his Fascist followers. In the ensuing struggle shots were exchanged, killing one and wounding two others. Assault guards rushed to the scene and reestablished order.

In a blunt warning to rightist factions, widely printed in the leftist press, Indalecio Prieto, one of the Socialist leaders and a former cabinet minister, declared the "proletariat would raise a human barrier" to stop any rightist attempt to seize government control.

"This will be a battle to the death, for each party knows that its adversary will show no mercy if it triumphs," he said.

NELSON BOYS TO GET INTERVIEWS FOR ENTERING ROYAL AIR FORCE

Frank Morgan and Bill McEwan Go to London October; Medical Exams Passed; They Want Short Service Commissions

Two letters from the secretary of the British air ministry in London, received at the Nelson post office Wednesday, brought to two Nelson boys, Frank H. Morgan and William G. McEwan, the welcome news that if they can make it convenient to report in London the first week in October, they will be granted interviews, with reference to their application to be commissioned in the Royal Air Force.

Frank Morgan is the son of Mayor J. P. Morgan, and Bill McEwan is the son of Fred McEwan, and both have grown up in Nelson, gone through its schools, and finished off their schooling here with a three-year course in automotive engineering at the Alberta Institute of Technology and Art at Calgary.

AIM TO BE ARMY FLIERS

They are now aged 21, with a background of technical knowledge, and have the ambition to be army

(Continued on Page Two)

"The Scroll of Valor"

By W. W. MURRAY, Canadian Press Staff Writer

THE SOMME

When the Canadian pilgrims who embarked at Montreal today for their visit to the battlefields and cemeteries of France and Belgium reach the former "fighting-front" hundreds of them will survey the old battlegrounds of the Somme. From Albert they will travel for less than five miles north-east along the Bapaume Road, when they will be within an area instinct with Canadian memory, a place where deeds of great valor were wrought.

Acting Sergeant Leo Clarke, 2nd (East Ontario) Battalion was the first Canadian to be awarded the Victoria Cross on the Somme. The Second attacked in the afternoon of Sept. 9, 1916, on Pozieres Ridge and captured the German position. Uncertainty prevailed on the left of the new line, however, and there the young hero, who was a bomber, took charge. Himself repelling several attacks, and with rifle, bayonet and bomb wreaking havoc among his assailants, the youth killed many of the enemy, and was himself wounded. Two weeks later he was killed; but died in the knowledge he had been recommended for the V.C.

A week later, the day after the capture of Courcelette, Pte. J. C. Kerr, 49th (Edmonton) Battalion was awarded the badge of supreme valor when, swarming along the parados of a trench west of Courcelette during a violent attack, he fought in full sight of the clustering Germans, directing the bombing of his comrades and battling with a bravery that knew no limit. He was wounded, but nothing deterred him. His aggressiveness brought 62 prisoners as a "bag" for his battalion.

How Piper James Richardson of the 16th (Canadian Scottish) Battalion stimulated his comrades during the terrific fighting at the Regina Trench is an epic of Canada's history. Amid a hail of bullets and bombs, the indomitable piper strode up and down the length of the impassible wire, the war-like airs of the Highland clans streaming from his bagpipes. The Battalion swept forward, and their position was won

LATE NEWS FLASHES

PATTULLO AT PRINCE RUPERT

PRINCE RUPERT, B.C., July 15 (CP).—Premier T. D. Pattullo of British Columbia, on an aerial tour of the northern part of the province and the Yukon territories, landed here tonight after a brief visit to the Queen Charlotte islands.

QUINTANA WINS

NEW YORK, July 15 (AP). — Carlos (Indian) Quintana, bantamweight champion of Panama and Central America was awarded the unanimous decision over Sixto Escobar, world's bantamweight champion who hails from Puerto Rico, at the end of a fiercely fought 10-round non-titular boxing contest tonight.

MOTHER OF FIVE HANGED

EXETER, England, July 15 (AP) —They handed a mother of five in Exeter gaol an hour early today, but Mrs. Violet Van Der Elst, blond crusader against capital punishment, was there to protest.

The execution was that of Mrs. Charlotte Bryant, who poisoned her husband. The time was advanced to avoid the demonstrations which have become increasingly more frequent at British hangings.

477 FOR BERLIN TEAM

BERLIN, July 15 (AP). — The German Olympic committee today announced a team of 477 for the 11th Olympiad to be held here Aug. 1—16 inclusive. Helen Mayer, famous fencer, is the sole Non-Aryan in the group.

HEADS SHRINERS

SEATTLE, July 15 (AP).—A Detroit judge, Clyde I. Webster, reached Shrinedom's highest goal today, "hurdling" a year in the 10-year succession up the ranks of the Imperial Divan. The unprecedented withdrawal of Hugh M. Caldwell, of Seattle, after his election as Imperial potentate, permitted the election of Judge Webster, a Wayne county (Mich.) circuit judge, to the position.

WINS BOXING TITLE

MONTREAL, July 15 (CP). — George Bird, an unknown youth who found his way to Montreal from St. Catharines, Ont., won the Canadian amateur heavyweight boxing championship here tonight, smashing out an amazing decision over Tommy Osborne of Montreal.

BYERS TO GO BERLIN

MONTREAL, July 15 (CP). — Archie Byers, youthful Vancouver Amateur Swimming club star, was assured today of a trip to the Olympic games.

PILGRIMS REACH MONTREAL

MONTREAL, July 15 (CP).—The vanguard of Canada's greatest peace-time army came to Montreal tonight. They are the first of the Vimy pilgrims — Canadians who fought in the great war—and tomorrow they leave for France and the unveiling of the Dominion's great war memorial on Vimy ridge.

About the time dawn breaks over the island of Montreal, at what used to be a "stand to" hour in the trenches, the main body of pilgrims will enter the city. But that is about all the pilgrims will have time to do because within six hours they will be gone again.

CANTONS DEFIANT

HONG KONG, July 15 (AP). — Stubborn southwestern Chinese flouting central government "discipline", pressed an Anti-Japanese crusade on two fronts tonight.

Canton government officials sought to force a new session of the Kuomintang central executive committee to order war against Japan. An "Anti-Japanese allies headquarters" was established at Canton with General Chang Chai-Tong, discharged as Kwangtung province commander-in-chief by the Nanking Kumintang conference, in charge.

S REELECTED AT AINSWORTH

AINSWORTH, B. C.—The annual eeting of the Ainsworth school ard was held in the school room turday. There was a good at- ndance. J. B. Fletcher was elect- chairman and Mrs. W. E. Lane cretary for the meeting.

J. B. Fletcher, who has served years as secretary-treasurer of e school board, was reelected to ld that office for a further term three years.

R. Sherraden was reelected as ditor.

It was decided to ask the teacher, Miss Woodhouse to accept the same salary as last year on condition that she coach four pupils who have passed into grade 10 and who are going to take the government correspondence course. It was also decided to ask for the same school assessment as last year.

FARMER MISSING

VICTORIA, July 15 (CP).—Fears for the safety of W. F. Rae-Athur, missing farmer, of Hesquiat, on the west coast of Vancouver Island, were expressed by provincial police today following receipt of advices that his canoe had been found adrift.

MORE ABOUT NELSON BOYS

(Continued From Page One)

fliers. They applied to the British air ministry to join the Royal Air Force, with the "short service commission" in view, which means four years' active service and six in the reserve.

Both young fellows have played the game hard in various sports all their lives, both in Nelson and Calgary—hockey, rugby, basketball, and in the case of Nelson, soccer—and recently passed successfully the medical examination for the Royal Air Force given them at Calgary by the department of national defence, by arrangement with London.

Greatly elated with the information that they are now facing the last hurdle, young McEwan and Morgan were last night laying their plans for complying with the conditions laid down to obtain the interviews which may admit them to training for army fliers.

Ivy-leafed geraniums, verbena phlox Drummondi, look much better if pegged down.

We've abolished summer heat on our trains to California! All are air-conditioned. Inside the cars air is delightfully cool and clean.

There's no extra charge to enjoy the luxury of air-conditioned travel. Fares are low. Example: Vancouver to Los Angeles and back in an air-cooled coach or tourist sleeper (latter plus berth), 21-day return limit, only $39.50.

Other Southern Pacific economies: food service for 5c and 10c, inexpensive dining car meals, reduced Pullman rates. You'll save money and double the enjoyment of your trip by going in the cool, clean comfort of our trains.

Southern Pacific

For details, see your local agent or write C. G. ALTON, *Canadian Gen. Agt.*, 474 Granville St., Vancouver, B. C.; or J. A. ORMANDY, *Gen. Pass. Agt.*, 705 Pacific Bldg., Portland, Ore.

Guide for Travellers

NELSON, B.C., HOTELS

"Finest in the Interior"

HUME HOTEL

Free Bus Service — Geo. Benwell, Prop.

BREAKFAST 30c and UP

LUNCHEON 40c to 50c — DINNER 40c to 65c

ROTARY AND GYRO HEADQUARTERS

TELEPHONE 787 — NELSON, B.C. — 422 VERNON ST.

HUME—Frank Lee, F. W. Milton, Nestman, P. C. Chapman, Vancouver; Mrs. A. B. Kirkpatrick, L. Humber, Trail; G. Moore, Cranbrook; A. J. Powles, Calgary; R. Steedman, Medicine Hat; Mr. and Mrs. Sam Godfrey, Toronto; Mrs. L. Osborne Smith, Victoria; J. H. Hazlewood, Kelowna; H. Sargent, B. Rogers, Nelson; J. E. Siaman, Spokane; W. J. Currie, Grand Forks.

THE SAVOY HOTEL

"Where the Guest Is King"

MODERN SAMPLE ROOMS

Fully Licenced

124 Baker St. — W. K. Clark, Prop. — Nelson, B. C.

New Grand Hotel

P. L. KAPAK, Prop.

Hot and Cold Water

Monthly rates $10.00 up

PH. 234 — 616 VERNON ST.

Occidental Hotel

705 Vernon St. — Phone 897

H. WASSICK, Prop.

SPECIAL MONTHLY RATES

Good Comfortable Rooms

Fully Licenced

Boost for the Kootenay District IT PAYS!

Madden Hotel

A Welcome Awaits You

JAS. A. MADDEN, Prop.

Completely Remodelled

Hot and Cold Water

In the HEART of the City

PHONE 58 — 505 WARD ST

EDGEWOOD, B. C., HOTELS

ARROW LAKES HOTEL — EDGEWOOD, B.C.

E. NIEDERMAN, Proprietor — Comfortable Rooms, Good Meals — Logical Stopping Place on the Road to Vernon

SPOKANE, WASH., HOTELS

When in SPOKANE You Will Enjoy Staying at the

410 Riverside Ave. **Hotel Volney** Spokane, Washington

Opposite the Paulsen Building

EVERY COURTESY SHOWN OUR CANADIAN GUESTS

STANFORD Hotel, Spokane

at SPRAGUE and MADISON — Reasonable — Nice Clean Rooms — Free Parking

Coeur d'Alene Hotel

CANADIAN HEADQUARTERS IN SPOKANE

Home of the Famous DUTCH MILL

On the Trent Highway — Mrs. Harry Goetz, Mgress.

CANADIAN PACIFIC STEAMSHIPS

STEAMER TRIP

SUNDAY, JULY 19

TO

Procter—Ainsworth and Kaslo

LEAVE NELSON CITY WHARF 12 NOON

ARRIVE BACK 9:45 P.M.

RETURN FARES FOR DAY ONLY

Procter ..... 75¢

Ainsworth $1.00

Kaslo $1.50

Limited Number Carried, Purchase Tickets Early.

Children 5 and Under 12 Half Fare

No Passes Honored

N. J. LOWES

PHONE 203 — City Ticket Agent — NELSON, B.C.

SOCIAL AND PERSONAL NEWS OF TRAIL

This column is in charge of Mrs. Glenn Quayle of Trail. All events of a social nature of interest in Trail and Tadanac will appear in this column. Mrs. Quayle will be glad to have any such news telephoned to her at her home in Trail.

TRAIL, B.C., July 15. — Miss Nellie Cancian, whose marriage will be solemnized in the near future, was guest of honor Tuesday evening at a charming shower, Mrs. A. DeRosa and Miss E. Brandolini entertaining. Gifts, all of them linens, were arranged in a basket which was effectively trimmed in pink and white. Games were enjoyed and following presentation of gifts, dainty refreshments were served. Mrs. A. Cancian, Mrs. R. Decembrini, Mrs. Marchiori and Miss Lena Ceremelli assisted the hostesses in serving. Among the invited guests were Mrs. D. Cancian, Mrs. G. Biscaro, Mrs. A. Volpatti, Mrs. A. Toresan, Mrs. Sovrin, Mrs. V. Mason, Mrs. N. Sandrin, Mrs. S. Lauriente, Mrs. E. Romano, Mrs. A. Fornari, Mrs. V. Nadin, Mrs. F. Marzoccho, Mrs. F. Prisinotti, Mrs. E. DeRosa, Mrs. D. Dolfo, Mrs. I. Dolfo, Mrs. L. Nuttini, Mrs. C. Anselmo, Mrs I. Misotti, Mrs. A. DeRosa, Mrs. S. Zanier, Mrs. R. Lauriente, Mrs. M Cavassin, Mrs. T. Teahan, Mrs. M Lauriente, Mrs. R. Masci, Mrs. D. Priore, Mrs. E. Mussio, Mrs. R. Romano, Mrs. Pete Bernava, Mrs. M. Fabbi, Mrs. R. Zilli, Mrs. S. Pighin, Mrs. T. Passutti, Mrs. A. Lenardon, Mrs. M. Benedet, Mrs. I. DeRosa, Mrs. A. Ermacora, Mrs. A. Matteucci, Mrs. W. Caputo, Mrs. R. Tehan, Miss Victoria Colonello, Miss Mary Cantarutti, Miss Sarah LeRose, Miss Bessie Georgetti, Miss Mary Ferro, Miss Dena Orlando, Miss Jemma Orlando, Miss Belle DiPasquale, Miss Evelyn DePasquale, Miss Louise Molina, Miss Lena Molina, Miss Elvina Molina, Miss Mary Biagioni, Miss Lena Toti, Miss Annie Priore, Miss Mary Masci, Miss Rena Tavaroli, Miss Lena Gri, Miss Gena Vendramini, Miss Rena Baggio, Miss Hilda Romano Miss Livia Daloise, Miss Irma Babuin, Miss Emily Agostinelli, Miss Kate Agostinelli, Miss Venior and Miss Rita DiBiasio.

• • •

Isaac Howard, Pine avenue, left Trail Wednesday on a holiday trip to the coast. Mr. Howard will travel from Spokane to Vancouver by plane.

• • •

Mrs. W. Collinson, who has been in Trail for a couple fo weeks, has returned to her home at Blueberry.

• • •

Don Corbould has returned from a vacation spent at the coast.

• • •

Mrs. Jack Reardon left Wednesday on a vacation which will be spent at Vancouver and other coast cities. She will return to Trail about the middle of August.

• • •

C. Lendrum, who has been vacationing at the coast has returned to Trail.

• • •

James Patterson left Trail Wednesday for the coast, where he will spend his vacation.

• • •

Mrs. C. Parker, who during the past months has been visiting with relatives in Calgary, has returned to Trail. She leaves at the end of the week for Ainsworth where she will remain for two weeks.

• • •

Mr. and Mrs. George H. Marlatt and Miss Constance Marlatt, Pine avenue, left Tuesday by car for Banff, and Calgary.

• • •

Mrs. A. K. Gairns, daughter Sheila and son Buddy, leave during the week for Nelson and Procter where they will spend a vacation. At Procter they will be guests of Mrs. Gairns' mother, Mrs. Allen Lean.

• • •

Rev. Leonard A. Morrant, who is spending a vacation at Procter, was visiting in Trail Wednesday.

• • •

Miss Mary Vetere of Rossland spent Saturday with friends in Trail.

• • •

Miss Clara Minion left today for Coeur d'Alene, where she will spend a vacation.

• • •

Miss Florence Roberton, of Edmonton, is visiting in Trail with her brother and sister-in-law, Mr. and Mrs. Kenneth Roberton.

• • •

Mr. and Mrs. Thomas B. Emes have as their guests Mrs. Emes' parents, Mr. and Mrs. Patrick Condon of Rochester.

• • •

Mr. and Mrs. Gomer Jones left the city today by car for the coast. Mr. Jones will leave from Vancouver Thursday on a pleasure trip to Alaska.

• • •

Mr. and Mrs. David Stewart, Tadanac, have returned to their home from a holiday spent at Kaslo.

• • •

Miss Rose Severn left Trail on Wednesday for Coeur d'Alene where she will spend a vacation.

• • •

Mrs. J. M. Young, Government road, and Mrs. Charles Davis of Warfield were guests of friends in Rossland Tuesday.

• • •

Miss Dorothy McAuliffe has been visiting friends in Rossland.

• • •

Mrs. Robert Carson has left for Vancouver, where she will spend a vacation.

• • •

J. S. Robertson has returned home from Nelson.

• • •

Mrs. Gerald McAuliffe and children have returned to the city from Revelstoke, where they were guests of relatives for about three weeks.

MAY BUILD NEW HALL, N. DENVER

NEW DENVER, B. C.—Mr. and Mrs. G. Williamson and daughter, Helen, Mrs. E. Butchart and Robert were visitors to Ainsworth Sunday.

Miss A. Powell and W. Smeale of Drumheller, Alta., are guests of Mrs. D. Powell.

Mrs. M. Ormerod of Nelson was a guest of Mrs. A. Schnable, returning to Nelson Sunday.

A. B. Willford of Winlaw was in town Wednesday.

O. Nordquist of Kaslo was a visitor in town Wednesday.

The Anglican W. A. held a strawberry social Wednesday. Strawberries and cream, ice cream, and small novelties were sold. Miss Frances White and Mrs. A. L. Levy rendered selections on the piano.

Miss G. Reynolds has returned to her duty at the hospital after a vacation.

Mrs. J. Pendy, Mrs. D. Shannon, Teddy Shannon and Ellison Crellin are spending the week-end at 10-mile.

Cecil Vandergrift and Robert Butchart went to Bear Lake Thursday.

Mrs. C. Thring and son, Bert, were accompained by Mrs. Thring's sister, Mrs. Cuthbert of Sask., on their way home from Vancouver Friday. Mrs. Cuthbert will visit here.

Miss R. Lind was hostess to the Hospital ladies' aid Friday.

NEW COMMUNITY HALL

A community meeting was held Friday to decide about buying the Bosun hall. It was decided instead to see what could be done in the way of building a new community hall. Dr. Francis A. Trickkett, F. Broughton and Earl Nelson are to get all information possible and report at a meeting to be called when the committee is ready.

Mrs. E. Nelson entertained at tea Friday in honor of her sister, Miss Nellie Harvey of Nakusp. Those present were: Mrs. G. Burkitt, Mrs. A. Ruzicka, Miss G. Sinclair, Mrs. H. L. Nelson, Mrs. L. W. Sells, Mrs. C. J. Sinclair, Mrs. J. Greer, Miss W. Williamson, Mrs. G. Williamson, Mrs. D. Powell and the guest of honor, Miss Nellie Harvey.

An Alpine club meeting was held Friday evening. It was decided to go to the top of Goat mountain Wednesday. Those present were: Miss H. Williamson, Miss D. Sells, Miss M. Coft, P. Butchart, Cecil Vandergrift, R. White, F. Meers, Mr. McCral and J. Sanderson.

Leaves Passmore for Vimy

PASSMORE, B. C.—Mrs. P. A. Smith left here Saturday to join the Vimy Pilgrimage. She will sail from Montreal next Friday on the Duchess of Bedford. After the Vimy ceremony Mrs. Smith will visit friends and relatives in England. Her father, whom she has not seen for 17 years, lives in Chislehurst, Kent. He is 90 years of age.

Mrs. A. P. Whiteman was a Nelson visitor Monday.

Marie and Norma Samrodin returned from Wendell Thursday. They had been employed there a few weeks.

Mr. and Mrs. W. H. Saunders, Harry, Mrs. K. Chandler and Ronnie have returned to Trail.

S. Thomerson was a visitor to Nelson Friday.

Rain has done considerable damage to hay, cherries and raspberries.

FINK'S Mid-Month SPECIALS

DRESSES

Dots—stripes—all over prints. Cotton print dresses. Guaranteed prints

Sizes 14 to 44. SPECIAL $1.59

ORGANDIE PARTY DRESSES

Ankle length. All new prints. Sizes 14 to 20. EACH $4.95

CHILDREN'S WEAR

GIRLS' COTTON PRINT AND PRINTED VOILE DRESSES

Sizes 2 to 6 ..... 49¢

Sizes 8 to 14 ..... 69¢

SHORTS

Cotton broadcloth and twill shorts. Guaranteed colors. Sizes 8 to 14 ..... 49¢

BOYS' BATHING SHORTS

Blue, green, etc. Sizes 4 and 6 only ..... 79¢

BOYS' BLUE DENIM PLAYALLS

Sizes 2 to 6. PAIR ..... 89¢

Children's SHOES

White and Smoked Elk Sandals. Leather soles.

Sizes 5 to 7½ $1.00

Sizes 8 to 10 ..... $1.19

Sizes 11 to 2 ..... $1.39

CORSETS

Corselettes—Slip-back back control. Bending freedom. Sizes 34 to 44. Regular $4.00. TO CLEAR $2.98

Back Lace Corset by Nemo-Flex. A perfectly boned garment. Sizes 27 to 31 ..... $1.49

SHOES—Broken Lines

200 pairs more of white shoes (broken lines) are added to the assortment of Pumps, Ties, Sandals, Straps. Block Cuban and High Heels at—

$1.59 and $2.59

FINKS LIMITED

READY-TO-WEAR — SHOES

CHILDREN'S WEAR

BURNS BLOCK — PHONE 78

U. S. Drought at End, Says Man Who Last Christmas Forecast Its Arrival

CHICAGO, July 15 (AP).—An immediate end to the drought, with its crop ruin and threats of rising food prices, was forecast tonight by the man who predicted the hot, dry weather six months before it arrived.

There would be "no more damage from drought" after tomorrow, he asserted, although it might take the country 10 days to accept the fact. By July 26, he added, there would be so much rain that "everyone is going to see that the drought danger is ended."

The man was Selby Maxwell, astronomer-meteorologist, who said he read the good news in the wobblings of the moon.

Maxwell predicted the drought's end with the same air of confidence with which he warned of its coming around Christmas time in 1935. At that time, he glanced at his long range forecasting charts—based on the distances the moon wobbles in its orbit—and predicted:

That January and February would have heavy snow, and that drought would develop March, April and May and do its worst in June and July.

All that came to pass.

In Danger Zone

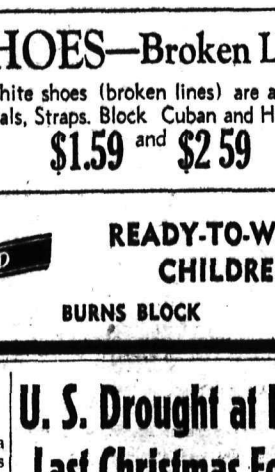

General Sir Arthur Grenfell Wauchope, high commissioner and commander-in-chief for the holyland, is seen above in a new picture. His is the task of quelling Arab-Jew rioting in Palestine.

MORE ABOUT IL DUCE BOASTS

(Continued From Page One)

Premier Mussolini concluded by saying: "Justice and civilization triumphed in Africa and Europe."

Amid a flag-waving ceremony to mark the end of sanctions, Mussolini moved into a period of intense collaboration with an Adriatic neighbor he once treated cooly—King Zog of Albania.

Of the action of Albania and other nations which refrained from sanctions, Il Duce's Popolo d'Italia said: "The Italian people will not forget this."

Taught by the Ethiopian war and its resultant sanctions the necessity of developing Albania's oil resources to the utmost, Italy has given King Zog five loans totalling about 30,000,000 gold francs.

The Albanian dictator has given Italy a big oil concession, various political promises and a better port at Durazzo for future use.

Celery may still be planted.

Fred Perry Blasts German Star

Literally blasting his German opponent from the courts, Fred Perry won his third straight all-England title at Wimbledon from Gottfried von Cramm. The two met in the finals last year. The German star was never given a chance to get started as Perry crashed through his way to a 6-1, 6-1, 6-0 victory. The two are shown above, Perry at right.

OUTLINE OF PROGRAM FOR VIMY MEMORIAL UNVEILING RELEASED

King Edward to Present Leading Canadian Representatives to French President

OTTAWA, July 15 (CP)—An outline of the program for the Vimy memorial unveiling in France, July 26, was released today by the national defence department.

While 6000 Canadian war veterans look on, King Edward will arrive at Vimy shortly after 2 p.m. He will be greeted by a royal salute and will inspect the guard of honor.

Another royal salute will greet the president of France who will accompany the King to a raised dias. This will be followed by a service conducted by three war-time chaplains, Rev. C. C. Owen, Rev. G. O. Fallis and Bishop E. A. Deschamps.

Premier Mackenzie King then will speak by trans-Atlantic telephone, to be followed by Minister of Justice Lapointe and Defence Minister MacKenzie.

King Edward then will speak and unveil the memorial. This will be followed by the sounding of the Last Post, a two-minute period of silence and then reveille.

The president of France then will speak the ceremony coming to an end with the King presenting the leading Canadian representatives to the president.

The program will be broadcast from Vimy by the British Broadcasting Corporation and the Canadian Radio Broadcasting Commission.

BOUNTIES PAID AT NELSON ON THREE COUGAR

Average Six Coyotes a Month; Expect to Pay More

Bounties have been paid on three cougar and an average of six coyotes a month at the government offices at Nelson to date this year, and with the doubling of the cougar bounty it is expected the total paid out this season will be greater than since 1934.

From 1922 to 1931 the British Columbia government paid out $397,542,800 in bounties on 3116 wolves, 59,453 coyotes, and 3598 cougar. In 1932 the government suspended bounties, and in 1933, 1934 and 1935 paid low bounties. This year the cougar bounty of $10 was doubled and figures of $2 for coyotes and $10 for timber wolves were set.

The problem of paying bounties for predatory animals is one which has exercised western provinces and states at different times for many years, and opinion is still about equally divided as to the benefit or otherwise of the bounty system. It is apparently about a standoff whether to hire hunters or to pay bounties. British Columbia takes a middle course, paying moderate bounties and employing two hunters.

VISIT NAKUSP

NAKUSP, B. C.—Mr. and Mrs. A. Kay of Arrow Park were among shoppers in town Monday.

J. Reyden, with his daughter, Miss Sophie Reyden, and son, C. Reyden, motored to Nelson at the week-end.

Miss Alice Powell of Drumheller, who was visiting in town, left Saturday for New Denver to visit her brother and sister-in-law, Mr. and Mrs. David Powell. She will later go to Victoria to visit her parents, Mr. and Mrs. A. Powell.

Mr. and Mrs. Ivor Johnson motored to town from Burton Saturday.

J. S. Browning had as his guests his daughter, Mrs. Oldsbrand and his son-in-law and daughter, Mr. and Mrs. Nelson who motored here from Bonners Ferry.

Mrs. Moore has as her guests her son and daughter-in-law, Mr. and Mrs. O. Moore, and children of Trail,

Mr. and Mrs. A. Woodhouse and baby son are visiting at the home of Mrs. Woodhouse's parents, Mr. and Mrs. F. Patterson.

T. Steenhoff left Sunday for Salmo.

W. Dick and A. Middlemass of Arrow Park were among the shoppers in town Saturday.

Visitors to Wilson lake Sunday included, Misses Molly and Nancy Islip, Miss Kathleen Fowler, Miss Nellie Johnson, F. Benton, R. Jordon, H. Mowes, Mr. and Mrs. G. Gill, C. Dilley, J. Saxon, V. Morgan, B. Parkinson, D. Fulkco, J. Olson.

Mrs. Martin and two children who spent a month visiting relatives at Queen Charlotte Islands returned to Nakusp Saturday.

Miss Lila Memby of Silverton spent Saturday in Nakusp.

Dr. and Mrs. G. D. Stibbs were week-end visitors in Nelson, guests at the home of Dr. Stibbs' parents, Mr. and Mrs. Norman C. Stibbs.

G. Hunter Gardner, Jr., was a week-end visitor in Nelson.

Miss C. Mauchline and C. Horrey were visitors in New Denver Sunday.

Among those attending the Knights of Pythias installation at Nelson at the week-end were Mr. and Mrs. M. Barrow, Mrs. R. Buerge, Mrs. C. Turner, Miss M. H. Butlin, Mr. and Mrs. C. L. Hiltz, Mr. and Mrs. H. Aalten, Jr., Mr. and Mrs. H. Thurgood, N. A. Herridge, William Herridge, H. Aalten, Sr., J. W. Butlin, A. B. S. Stanley, Jr., G. Baird, C. Campe, J. Miller, J. Norris, E. J. Leveque.

Mrs. A. Dunn was a week-end visitor in Nelson.

SUMMER COMPLAINT
CAUSES MANY DEATHS AMONG INFANTS

Thousands of mothers throughout Canada have used

during the past 88 years it has been on the market, and their child's life probably saved by its timely use.

Price 50c. a bottle at all druggists or dealers; put up only by The T. Milburn Co., Limited, Toronto, Ont.

Dr. Barclay Buys Kaslo City Land

KASLO, B. C.—At the last meeting of the Kaslo city council Mayor W. V. Papworth presided with City Clerk H. T. Hartin and Aldermen A. L. Grayling and John Paterson in attendance. The finance committee recommended payment of accounts amounting to $296.23. Other accounts presented for consideration were one of $120.80 from the Boys Industrial school at Vancouver and one of $366 from the Mental hospital at Essondale. The appointment of delegates to attend the meeting of the Union of B. C. Municipalities, to be held in Vernon in September, was left to a later meeting. Dr. D. J. Barclays tender of $50 for several city lots was accepted.

BURNT ORANGE 'SAFEST' COLOR

Experiments Show It's Most Quickly Seen in Woods

Burnt orange is the "safest" color to wear in the woods, accoring to a report of the B.C. game branch.

Experiments with various colors and combinations of colors to determine which would most readily be seen in the woods, and so provide maximum safety during the hunting season, established that burnt orange was the color most quickly seen by the human eye. White was next, then red. The report comments that wearing of khaki in the woods should be prohibited.

"Mata Hari"

Janet Ono, petite Japanese girl, is pictured here in Los Angeles federal court, where she proved a stammering and reluctant witness against Harry Thomas Thompson, ex-sailor, facing charges of selling naval secrets to the Japanese government. "Mata Hari" of the case, which provides in its ramifications the color of spy fiction, she is reported to have testified she acted as emissary between a Japanese consul and Thompson, after the latter was jailed on espionage charges.

Cranbrook Free of Major Crime

Police Report Shows Petty Cases; Power Sales Higher

CRANBROOK, B.C.—Cranbrook City council met Thursday when it was decided that a letter from the inspector of electrical energy be referred to the light committee, that a letter from J. P. Fink be referred to the works committee, that a letter from the British American Oil comapny be held over for the next meeting.

Accounts amounting to $13,903.83 of which the Cranbrook Sash & Door company's was $136.51. Little and Atchison $2.65, and Scott's Drug and Book company, $5.80, were ordered paid.

It was decided that the offer of the city, in October last, to re-sell to J. Martin lots 27 and 28 Block 145 for the amount of the taxes and the interest be withdrawn on July 20 if not accepted by then.

An extra allowance of $15 was made to Miss McInnis and Mrs. Peckenpaugh for the extra work they did in June at the city hall.

The police department reported that 11 criminal complaints were received and attended to. All these complaints were thefts and seven of the articles were recovered.

There were 19 prosecutions made and a total sum of $180 was received in police court fines and costs. Total of $592.50 was the value of property stolen or lost, $555 of which was recovered leaving, $37.50 unrecovered.

Petty complaints received and attended to totalled 13. The curfew by-law was borne in mind by all officers on patrol. Some 49 incidents were noticed and attended to while on patrol. Articles reported lost numbered five, four of which were recovered.

The department reported that the city has been free from serious crime during the month and that every effort is being made to stop petty crimes.

The fire department reported that one alarm was received with a cost to the city of $12. The department has made regular inspection of the streets and lanes in the city. All public buildings have been inspected.

During the past six months, to the date of June 30, total of 14 fire alarms had been received, without any fire loss.

A letter from the fire chief at Spokane was read regarding the school for fire chiefs at Seattle July 20 to 23.

The electrical department reported that 14 street lights were renewed, and one repaired. Total of 16 services were connected and 17 cut off leaving a net gain of 29 active services for the year to date. Four sets of service leads were repaired.

The power line to the rock quarry was dismantled and wire crossarms and poles brought into stores. One stub and anchor were replaced at the east side of Watt-Horne intersection.

Annual meter inspection was carried out by the government inspector, 186 meters being tested and 24 condemned and discarded. Transformers, switches and motor were installed at the gravel plt for screening operations. Forty-four new poles were erected, the cross-arms, etc., installed and wires strung on the Fernie road extension.

Consumption was 73,720 K.W.H. against 63,000 K.W.H. for June, 1935. Consumption for 1936 to date 486,040 K.W.H. against 445,120 K.W.H. for the similar period of 1935.

The works department reported that 22 service orders were attended to, five leaks repaired and two new connections installed. The water was emptied from the reservoir on June 29 and 30 gates and underwater equipment checked and screens over intakes cleaned. Supply conditions remain satisfactory, the surplus overflow at the reservoir being approximately 2½ million gallons per day.

Emulsified asphalt and gravel surfacing has been carried out on the various avenues, and the last car of asphalt for the season is now in and the balance of the surfacing program being completed.

Much work has been done on the city tourist camp, new fences constructed on the north and south sides and the cabins and buildings painted. New seats have been constructed and placed in the Baker park and children's playground.

Four building permits were issued, the estimated value being $170.

Four horses were impounded, all being released to the owners on payment of fees.

There were two arrivals and departures from the city airport during the month.

All dairies were inspected, conditions generally being satisfactory.

Receipts from the city tourist camp to June 29 total $333.25, against $302.50 for the same period last year.

Administration of the work of the relief department has been carried out. Total of 43 married persons with 134 dependents, and 12 single persons, were issued city direct relief to the total of $1317.45, of which the city's share was $263.49 against a total of 1477.95 (city's share $259.59) for the month of May. Twelve married persons with 35 dependents and six single persons were issued provincial government direct relief.

Noted European To Lecture at Students' Camp

Plans for Big Western Camp S.C.M. Well Under Way

Plans for the Student Christian Movement camp to be held at Koolaree camp August 13 to 27 are getting well under way.

Letters from Elliott Birdsall of Winnipeg, official director of the camp, are optimistic toward this year's venture at Koolaree. Last year's S.C.M. camp was held at Invermere. That is no longer available and Nelson has been chosen as the most central point for S.C.M. representatives from the western provinces and states.

The camp is limited to 60 delegates, most of these coming from the western Canada and United States universities. In addition to these delegates, however, arrangements are being made whereby local university graduates may also attend. The camp is the western seminar for all university graduates interested in the Student Christian Movement. Teachers and any others of adequate scholastic standing may also register.

Dr. Fritz Kunkel, M.D., eminent professor from Europe, has this year been secured by the S.C.M. as special lecturer. He is giving two courses of lectures in Canada, one in the eastern states and one in the west at Koolaree. He is also lecturing at three S.C.M. camps in the United States.

Hudson's Bay Company.
INCORPORATED 2ND MAY 1670

SMART NEW HOME FROCKS
In printed ginghams. Exceptional values for women and misses. Sizes 14 to 52. Popularly priced to suit every taste. EACH $1.00

WHAT'S NEW IN SLIPS
Made of pure dye silk, with slams guaranteed not to pull out. Bias cut. Tailored tops. Peach and white. Sizes 32 to 42. EACH $1.95

HOLIDAY-TIME REQUISITES
Summer-time is picnic-time and what could be more economical and appropriate than these?
1—PICNIC SETS—4 small plates and 4 large plates, 4 serviettes and 4 fordks and spoons of very durable glazed cardboard ..... 15¢
2—PAPER SERVIETTES—In all white or an assortment of shades. 60 for ..... 15¢
3—BAKING CUPS—In three sizes, of crimped heavy wax paper. Package ..... 10¢

WANT A GOOD TAN?

Those who desire a tan will be pleased with these:
YARDLEY'S SUN-TAN OIL—Induces tan without burning $1.10
SUN-PROOF LOTION—Prevents sunburn $1.10
ABSORBINE JR.—Takes the sting out of all burns $1.16

FUN FOR ALL THE FAMILY
Nothing provides more amusement for everyone than a beach or water ball.
WATER BALLS—Of heavy rubber. Ideal for the kiddies ..... 29¢
DURABLE RUBBER BEACH BALLS—With self closing valve.
In two sizes ..... 75¢ and $1.25

WOMEN'S WHITE OR BLUE AND WHITE BRAIDED SANDALS
Light airy open sandals that defy hot weather. Splendid wearing leather soles and block heels. Sizes 3 to 8. PAIR $1.95

SUN TAN FROCKS for the Warm Days
$1.69
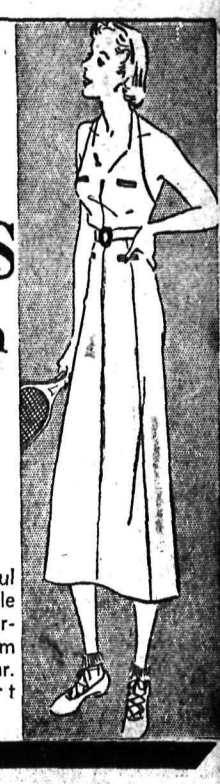
Keep cool in these delightful sun-tan frocks, made of waffle pique and stripe cord seersucker. Ideal frocks for warm summer days and beach wear. Assorted pastels and smart stripes. Sizes 14 to 20.

Men's Sport OXFORDS

Dressy sport oxfords that will give splendid service. Two-tone elk or black and white calf uppers. Composition and leather soles. Sizes 6 to 11. PAIR $3.95

MEN'S WHITE OXFORD TENNIS SHOES
Laced to the toe style. Heavy rubber soles of rugatex. Sizes 6 to 11. PAIR $1.35

Social News of Rossland

ROSSLAND, B. C.,— Fred White of Salmo, editor of the South Kootenay News spent last evening in the city.

• • •

Miss Alice Nichols is holidaying at her old home in Slocan Park.

• • •

Miss P. Nelson has left for Portland.

• • •

Mrs. A. Pollock and Master David Foster are spending the next six weeks in Penticton, the guests of Mr. and Mrs. Charles Richards, formerly of this city.

• • •

Albert Nichols has returned from his holidays and resumed his duties on the staff of the local post office.

• • •

Matt Grubscic and Gilbert Besso are visiting in Kaslo.

• • •

Miss T. Bourget has returned home after visiting in Waneta, the guest of her sister, Mrs. Buckley.

• • •

Primo Cabianca of Trail spent the week-end in Rossland.

• • •

Frank Weiner has been visting in Robson.

• • •

Max Woogman is on a business trip to the coast.

• • •

Ivald Berg who has been visiting his father in this city, has returned to Rossland.

• • •

Charles and Paul Tennant have returned from a visit to Northport.

• • •

Mr. and Mrs. J. Garner has returned from a two weeks holiday in Vancouver.

• • •

Miss Edith Laface has returned from a holiday in Spokane.

• • •

Mr. and Mrs. Wilfred Dorey and family are spending the week in Kimberley with Mrs. Dorey's parents, Mr. and Mrs. Edward Deschamps.

• • •

Mr. and Mrs. Victor Weir and son Mrs. Leo Beagalli and daughter have returned from a two weeks vacation at Renata.

• • •

Mr. and Mrs. John Campbell of Trail have taken up residence in Rossland.

• • •

J. Thompson of South Slocan spent yesterday in the city.

• • •

Mr. and Mrs. S. Beckman and daughter Barbara, and Mr. and Mrs. Hugo Beckman, who have been visiting in Kaslo, have returned to their homes in this city.

• • •

Miss Stella Jorgenson has returned to Nelson after holidaying at her home in this city.

• • •

Miss Grace Newman, who teaches at Kitimat, is spending the summer holidays with her parents, City Foreman and Mrs. John Newman.

• • •

Miss Marion McInnes has returned to her home in Nelson after visiting with friends in this city.

Duchess of Ethiopia

The wife of General Badoglio, who now becomes the Duchess of Addis Ababa with the creating of her husband as duke by Premier Benito Mussolini. At his own request, Badoglio was relieved of his duties as viceroy of Ethiopia, so that he might give his entire time to work as chief of the general staff.

C. C. MAY TRUSTEE AT HARROP

HARROP, B. C. — The annual school meeting for Harrop district was held Saturday. H. Holmes was in the chair.

The assessment for the year 1936-1937 was placed at $800. C. C. May was elected trustee when W. S. Ashby retired, and Robert L. Hong was appointed auditor.

Get Your Job in the Want Ads

VISIT MINES AT SANCA

SANCA, B. C.—Dr. and Mrs. Rutledge and H. Rutledge of Utic Sask., were visitors to the min during the week, as were Mr. an Mrs. J. Finlay, Miss Mary Finla and Graham Finlay of Vancouve

Mr. and Mrs. Johnson and so Pat and Mr. and Mrs. Krisco an daughter, Nellie, of Stony Plai Alta., were here en route to Ve non to spend their holidays.

Mrs. J. Karpovich was hoste at a delightful tea at her hon July 11. Those invited were M and Mrs. P. H. Stevens, Ralp Johnson, Miss Alice Stevens an Leonard Stevens of Victoria, Er Bainbridge, J. Karpowich and Mi Irene Karpowich of Sanca.

Mrs. E. Ginol was a visitor Creston during the week.

Miss Velma Van Stienburg Cranbrook is visiting her paren Mr. and Mrs. H. H. Van Stienbur

Eugene Frampton was a visit to Creston at the week-end.

Mrs. Stiener and daughter, Hild Mrs. Fred Gruhnke and Mr. Stie er of Wynndel were motor visito to Sanco Sunday.

Mrs. S. Bysouth, Mr. and Mr Stan Bysouth and children, an Mrs. Alfred Bysouth of Kuskanoo were motor visitors to Sanco Su day.

The annual school meeting w held at Sanca July 11. The form officers were reelected, name Syl Spence, secretary-treasurer, E win Bainbridge, chairman and Ha old Osborne, Mrs. J. Karpowi and Mrs. L. Miller were scrutinee

Scarlet runners now requi stakes. Strong stakes at the ends the rows, wire stretched betwe and binder twine run vertical about six inches apart will make good support.

Elephant Pays With His Life for Killing His Keeper

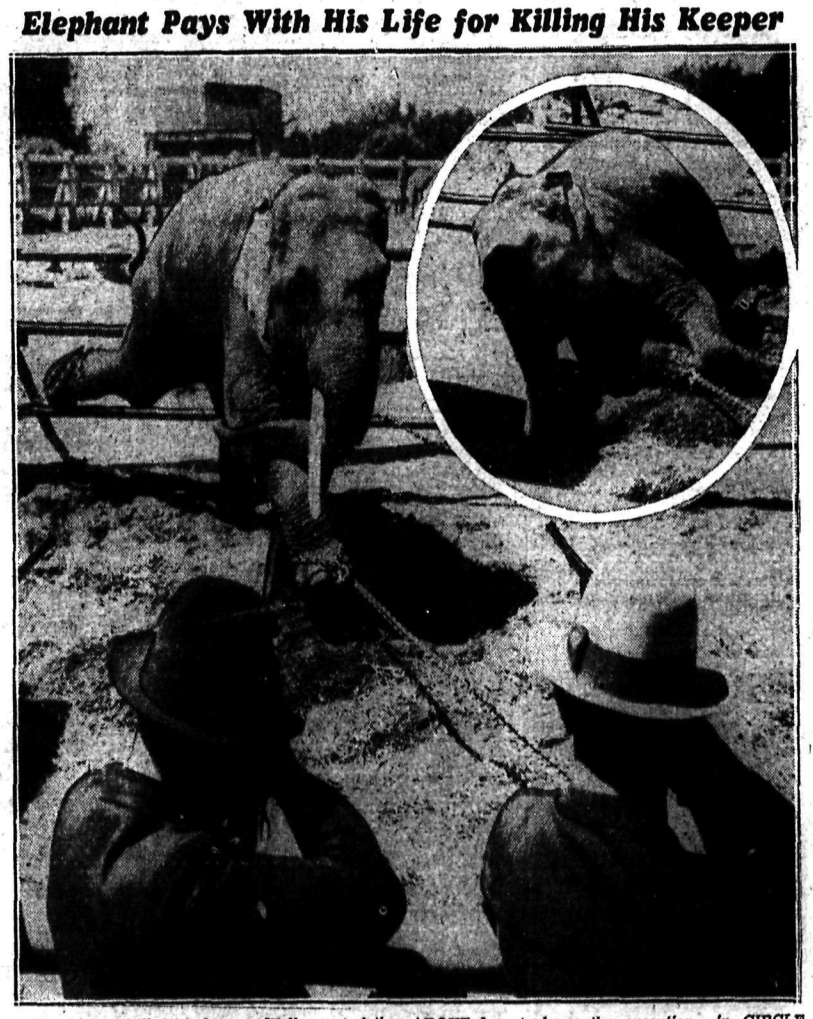

Because he killed his keeper, Wally, one of the elephants at Fleishhacker zoo in San Francisco, was executed by police, despite many protests. The ABOVE layout shows the execution. In CIRCLE the death of the chained mammoth.

Don't Miss an Issue!

Wherever You Go This Summer Keep Up With the News From Home!

Take the Nelson Daily News with you on vacation. Keep tab on the prices of your favorite stock, on the doings of the folks on the comic page — continue reading the serial story. Take the Daily News with you and keep posted on marriages, engagements, births, deaths — all the news from back home.

Place your order with your Postmaster or Agent or Phone or Write to the

Nelson Daily News

Treat your guests to their favourite drink

CANADA DRY

The Champagne of Ginger Ales

Now available in new handy home packages

NAKUSP PEOPLE OFF FOR VIMY

NAKUSP, B. C. — Miss Ruth Bredy who has been studying junior matriculation at Nakusp returned to her home at Carroll's Landing on Wednesday.

Miss Frances Lidberg is visiting in Nelson at the home of her brother-in-law and sister, Mr. and Mrs. A. Renwick.

Miss Molly Islip returned on Thursday after spending several weeks holidaying in Creston.

Mrs. L. J. Edwards has as her guests, her son-in-law and daughter, Mr. and Mrs. E. McGammon of Calgary.

To wish Mrs. P. Talbot "many happy returns" on her birthday anniversary a number of friends called at her home on Wednesday afternoon. Among those present were Mrs. C. L. Hiltz, Mrs. H. Aalten, Jr., Mrs. D. Chadwick, Mrs. J. Shelling and Mrs. G. W. Battershall.

GO TO VIMY

A. J. Harrison and O. Walsh left Saturday for Montreal from which point they will sail for France to attend the unveiling of the Vimy memorial.

Mr. and Mrs. W. G. M. Hakeman and son Douglas have left for a vacation abroad in England and France. In France they will join the Vimy Pilgrimage.

Mr. and Mrs. J. Motherwell and two sons Earl and Bruce left on Friday to spend a vacation at the coast.

Mr. and Mrs. R. Humphris and two daughters, Misses Nellie and Alice left on Saturday to spend the summer months abroad. They will sail from Montreal to France to attend the unveiling of the Vimy memorial and from there will proceed to England where they will visit relatives.

F. Fowler of Salmo is visiting at the home of his parents, Mr. and Mrs. A. E. Fowler.

Mr. and Mrs. Stafford Cox and two children Robert and Marjorie arrived Friday from Vancouver to visit Mrs. Cox's mother, Mrs. M. La Rue.

Mrs. DeYeager and daughter Annie of Edgewood were visitors in town Friday.

Mr. and Mrs. Rogarz of Burton were among the shoppers in town on Friday.

Nakusp Couple Wed in Nelson

NAKUSP, B. C.—A wedding of interest to Nakusp residents took place quietly in Nelson on Thursday, July 9, when Rose, third daughter of W. Rogers and the late Mrs. Rogers of Nakusp became the bride of Clifford Bowes, son of Mr. and Mrs. T. Bowes of Nakusp, Rev. Donnell of Trinity United church officiating.

After a few days spent in Nelson Mr. and Mrs. Bowes will return to Nakusp and will reside here.

Cultivate the garden the lay after the sprinkler has been running and when watering the lawn or garden give a thorough soaking.

ARE GUESTS AT NEW DENVER

NEW DENVER, B.C.—Mrs. E. O. White and daughters, Frances and Barbara, are guests of Mrs. O. V. White for the summer.

N. Coombs returned to Trail Saturday. He was accompanied by his sister Gladys, who will spend two weeks there.

Rev. Mr. and Mrs. Dewar of Oliver arrived in town Friday. Mr. Dewar will conduct services in the United church.

L. Carter, E. Landerville and W. Babernie returned to Sandon Friday.

W. Tattrie of Sandon was a guest of L. Carter. He returned to Sandon Friday.

Mrs. C. Thring and son Bert have left for Vancouver.

A hospital whist drive was held Saturday with Miss N. Aylwin and Mrs. G. Burkett as hostesses. Seven tables were played. Miss D. Clever and F. Croshie won first prizes. Miss M. Meers and Mrs. E. Angrignon won consolations.

Miss May Clark of Spokane is visiting Mr. and Mrs. T. Avison.

Mrs. H. Gunn and daughter Dorothy left Sunday to spend the summer with Mrs. Gunn's brother, D. Smith in Cashmir, Wash.

E. J. Brekke is a visitor in town from Salmo.

R. Kelly of Nelson was a visitor to town Monday.

Dave Roberts of Sandon was a visitor in town Monday.

A school meeting was held Monday evening to decide about consolidating the New Denver high school with the Silverton high school. Votes were taken and the result was 53 against and one for the consolidation.

Scheibler Pen Is Holding Own

Fast Laying Offset to Opponents' Heavy Eggs

At the rate the W. J. Scheibler pen is shelling out eggs, their inferior weight compared to that of the eggs produced by the three next nearest pens, seemingly the only possible challengers, is more than made up, and the Scheibler birds are not only holding their own in points but increasing their lead, at the end of the 35th week of the Agassiz laying contest. While the A. W. Schofield pen, in second place, laid 54 eggs, to produce 60.6 points, the M. H. Ruttledge pen, in fourth, 51 eggs for 60.7 points, the Scheibler birds came through with 61 eggs, which were good enought to yield 63.6 points.

Though gaining 80 points or so recently by the substitution of a reserve bird, the Schofield pen has dropped 40 points in three weeks on current eggs with reference to the Scheibler pen, which it now trails by 51.4 points. The four leaders stand: Scheibler 1972.8, Schofield 1921.4, Ruttledge 1904.3, and Sangster 1884.1. Between Sangster and the next pens, those of the B. C. Lands Operating company, and the University of British Columbia, there is an interval of 136.7 and 135.8 points respectively. The university pen is Barred Plymouth Rocks, the others named are all S.C. White Leghorns.

Following is the current table for the 45 pens, except for day-by-day records and the week's eggs:

Breed and Owner	Wks. Pts.	Tot. Eggs	Tot. Pts.
Barnevelders			
Fitz-Herbert, H. G.	50.0	1334	1579.3
White Wyandottes			
Sidney Ex. Sta.	49.0	1475	1400.0
Barred Plymouth Rocks			
Cram, Jack	48.1	1555	1583.8
Darbey, P. & Son	49.5	1374	1271.3
Lambie, J.	46.7	1210	1264.9
Roberts, C. & Son	46.8	1465	1482.3
U. B. C.	56.5	1647	1748.3
S. C. Rhode Island Reds			
Arnould, H. K. A.	61.7	1592	1669.5
Brown, Jack	48.5	1313	1400.2
Game, George W.	42.2	1426	1300.4
Goodman, John	58.4	1045	1138.1
Maynard, W.	60.6	1561	1679.4
McCurrach & Hall	28.0	1155	1082.3
Penzer's R. F.	62.6	1445	1396.2
Russell, D.	44.2	1376	1343.5
Swastika P. F.	42.5	1303	1344.6
S. C. White Leghorns			
Appleby P. F.	46.8	1663	1637.1
Bolivar Hatcheries	47.4	1420	1447.1
Chalmers, J.	54.3	1518	1668.7
Darbey, P. & Son	37.1	1263	1340.7
Evans, F. C.	65.1	1444	1681.6
Evans, F. C.	56.5	1433	1658.1
Fairweath, W. M.	54.6	1594	1706.9
Headey, C.	64.1	1552	1738.7
Kennedy Bros.	43.0	1216	1275.0
Kennedy, J. H.	35.2	1375	1482.7
Lawson, Mrs. M.	54.4	1415	1496.2
Metcalfe, C. P.	55.9	1259	1377.3
Miller, D.	52.2	1515	1720.1
McCurrach & Hall	42.0	1292	1424.1
Oliver, D. L.	51.2	1523	1596.3
Pollok, G. L. H.	54.6	1411	1566.3
B. C. Lands Op. Co.	59.4	1668	1748.4
Ruttledge, M. H.	58.3	1801	1904.3
Sangster, Robert B.	60.7	1606	1884.1
Scheibler, W. J.	63.6	1840	1972.8
Schofield, A. W.	60.6	1692	1921.4
Smith, T. J.	53.6	1273	1432.7
Swensson, P.	56.6	1357	1467.6
Verchere, F. G.	40.2	1309	1283.2
Watson, A. G.	51.5	1711	1590.7
Whiting, W.	39.5	1682	1694.3
Wind. Exp. Sta.	33.5	1376	1421.1

Harris Heads the Cranbrook Rotary

CRANBROOK, B. C.—At the annual election of officers of the Cranbrook Rotary club W. M. Harris was elected president. The directors are—L. P. Sullivan, G. J. Spreull, J. P. Fink, J. M. Baird, A. C. Blaine, E. S. Jones, C. J. Little, and Dr. F. B. Miles. Secretary—P. Coe, treasurer—J. M. Baird, sergeant at arms—A. Bowley, vocation service committee—J. P. Fink, F. B. Miles, club service—G. J. Spreull, international service, F. Scott, community service—E. S. Jones and M. A. Beale, program—P. Coe, publicity, L. P. Sullivan, boys work—M. McCrindle, playground and crippled children—C. J. Little, R. Pascuzzo and W. H. Wilson, fellowship committee—J. M. Baird, attendance committee—A. Bowley, song leader—R. Pascuzzo and A. Bowley.

Out of town guests at the meeting were J. P. Farnham of New York, A. G. Sullivan, Mill Valley, California, Charles Miller of Nelson and Alf. Cummings of Vancouver.

Wins Honorable Mention in Competition

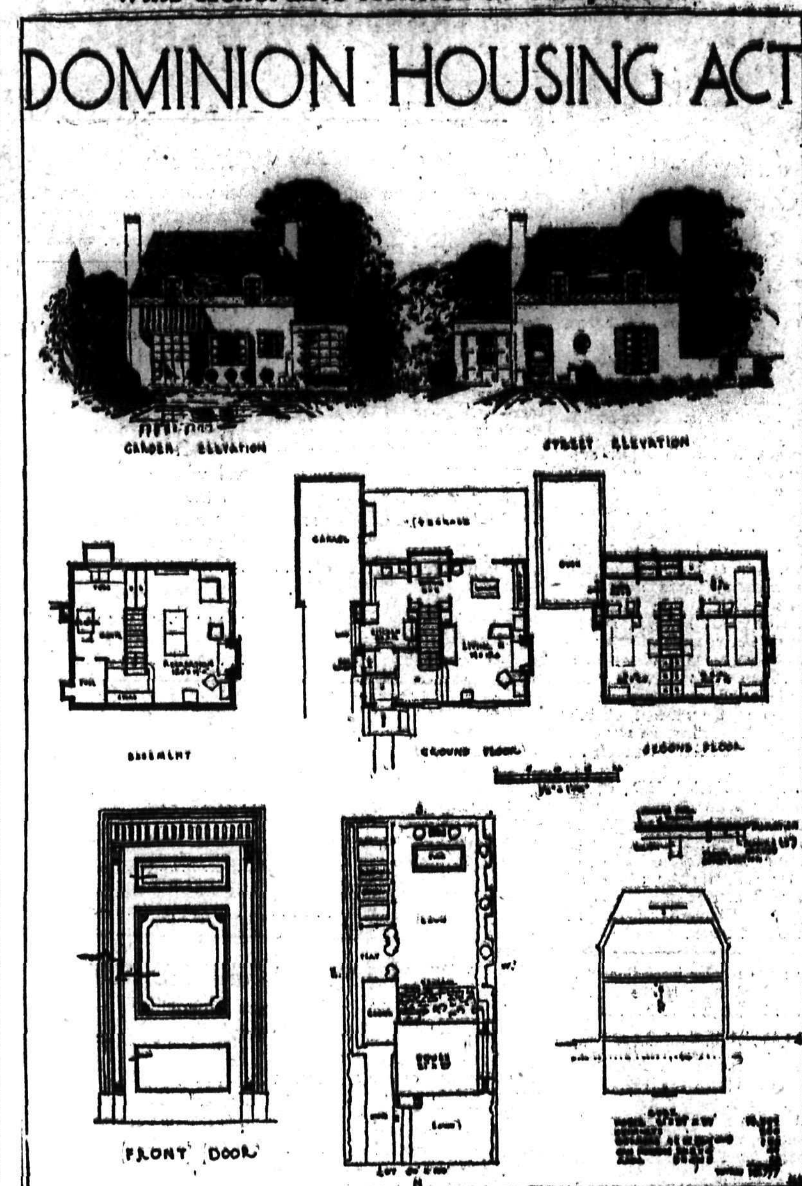

With particularly well planned floor space, which provides a large square hall, breakfast nook, recreation room and many other features, this home, submitted to the Dominion housing commission, can be built for approximately $4700. The plans were entered by Shorey and Ritchie, M.R.A.I.C., Montreal, Que., and won honorable mention.

GOING TO VIMY

KINGSGATE, B.C.—James Mossop, who had been relieving officer in the Canadian immigration department for two months, left Tuesday morning on the first leg of his journey to Vimy, to take part in the great pilgrimage to the unveiling of the monument to Canada's dead. Mr. Mossop has been relieving officer from Winnipeg for several years and is known at all the Boundary ports.

Enlisting as a private in the 4th battalion he had a long and honorable war service, returning to Canada with the rank of major. On his return to Estivan he continued his interest in military affairs and was one of the prime movers in Saskatchewan Border regiment, which he commanded for some time.

In addition to making the Vimy pilgrimage Major Mossop intends visiting with his mother at Whitehaven in Cumberland, England.

Both the First and Fourth of July were celebrated at this border port, there being displays of fireworks on both nights just at the line, and once again the friendliness between the two communities was demonstrated.

Mrs. Hannah and daughter Sylvia returned home from Cranbrook on Tuesday after a stay of about 10 days.

Mrs. Harry Hogg with Jean and Jock left for Moyie Tuesday to attend the wedding of Mrs. Hogg's sister Esther.

GUY CATCHES FISH

Guy Walters has at last attained his great ambition and has caught a fish. Not only one but several of them and good fish at that, so now Guy can add the telling of fish stories to his many other accomplishments.

Mr. and Mrs. Ken Corbett returned from their honeymoon by the midnight bus Saturday, and late though the hour was, there was quite a number of folk on hand to meet them.

Mr. and Mrs. Lewis and family are spending a vacation in Butte, Mont., visiting Mrs. Lewis' folk.

Mr. and Mrs. Thomason accompanied by sons Buster and Ross, were Cranbrook visitors Tuesday.

Lyn Dunlop, manager of the Royal bank at Dinsbury, Alta., is spending a fishing holiday here. Mr. Dunlop is the son of Immigration Inspector Dunlop who was in charge at this port for many years.

Donald Pratt of Spokane was in Kingsgate over the week-end visiting Miss Lela Birch.

Mr. and Mrs. Frank Carlson of Kimberley, accompanied by Mr. and Mrs. Algot Johnson of Sunnyside ranch, Moyie, were in town.

C. E. MacPherson, vice-president of the Spokane International, accompanied by Mrs. MacPherson, Mrs. Miller and Mrs. Davis of Spokane passed through in a private car on an extended tour of inspection.

Mrs. Guy Walters ran a needle into her hand and had to be taken to Bonners Ferry for medical attention.

Miss Florence Williams of Cranbrook is a guest of Mr. and Mrs. Albert Carter.

Mrs. Earl Stackler left Wednesday for a vacation in California.

Carnations of the border type may be layered as soon as the grass is long enough. Early rooting makes for better plants and therefore superior flowers next year.

Scientists are experimenting with fruits grown commercially in Great Britain to find more ways of using fruits in wines, summer drinks and other products.

Blueberry Has School Picnic

Goodies Given, Races Run, Promotions Announced

BLUEBERRY, B.C.—The Blueberry Creek annual school picnic was held on Friday.

After the sports program ice cream and lunch were served by the ladies of the district, followed by more sports and ice cream. Prizes and candy were given out.

Winners of sports were as follows:

Dash:
6 and under—Lloyd Wilkinson.
8 and under—Douglas Ellis.
10 and under—John Konken.
12 and under—Anne Babaeff.
14 and under—Tenny Ellis.
16 and under—Mike Semenoff.

Sack race:
8 and under—Olive Babaeff.
10 and under—John Konken.
12 and under—Tena Babaeff.
14 and under—Nick Semenoff.
16 and under—Carl Sahlstrom.

Egg and spoon race:
8 and under—Olive Babaeff.
10 and under—John Konken.
12 and under—Anne Babaeff.
14 and under—Tenny Ellis.
16 and under—Mike Semenoff.

Standing broad jump:
8 and under—Olive Babaeff.
10 and under—Fred Brett.
12 and under—Anne Babaeff.
14 and under—Nick Semenoff.
16 and under—Jack Ellis.

Running broad jump:
6 and under—Lloyd Wilkinson.
8 and under—Olive Babaeff.
10 and under—Fred Brett.
12 and under—Tena Babaeff.
14 and under—Nick Semenoff.
16 and under—Mike Semenoff.

High jump:
8 and under—Olive Babaeff.
10 and under—Dennis LaLonde.
12 and under—Anne Babaeff.
14 and under—Nick Semenoff.
16 and under—Mike Semenoff.

Nail hammering:
10 to 12—Olof Sahlstrom.
12 to 14—Tenny Ellis.
14 to 16—Mike Semenoff.

Skipping race:
Juniors—Olive Babaeff.
Seniors—Anne Babaeff.

Shoe race:
Boys—Tenny Ellis.
Girls—Anne Babaeff.

PROMOTIONS

Promoted to grade 3B—Olive Babaeff.

Promoted to grade 3A—Douglas Ellis and Marceline LaLonde.

Promoted to grade 5—Tena Babaeff and Dennis LaLonde.

Promoted to grade 6—Anne Babaeff and Nick Semenoff.

Promoted to grade 7A—Mike Semenoff, Olof Sahlstrom.

Promotions to grade 8 — Tenny Ellis.

Honor rolls were awarded to Tenny Ellis and Anne Babaeff for punctuality and regularity; Olof Sahlstrom, proficiency; Marceline LaLonde, deportment.

Concert Nets $29 at Bonnington

W. I. Names Bodies for Nelson Fair

SOUTH SLOCAN, B.C.—A special meeting of the Bonnington and South Slocan Women's Institute was held in the hall Tuesday evening. The receipts from the concerts given at the Bonnington hall by Mrs. Valdemar Hvidt were $36.95, with expenses $7.40, leaving a balance of $29.55 for institute funds.

The heartiest appreciation of the meeting was shown and the secretary was instructed to write Mrs. Hvidt to this effect and to the artists who assisted in the program.

It was voted to give $20 to the Public Hall society for improvements to be made during the summer months.

Mrs. A. Willey and Mrs. J. D. Yeatman, general convenors for the display at the Nelson fair, appointed their helpers as follows:

Home cooking—Mrs. L. B. Cor, Mrs. E. J. McGregor, Mrs. W. T. Jones, Mrs. A. Hoffman.

Fresh fruits — Mrs. J. Murray, Mrs. E. Anderson, Mrs. R. Wallace.

Canned fruit and vegetables — Mrs. W. C. Motley, Mrs. B. Baker.

Sewing—Mrs. W. A. McCabe and Mrs. Kelsey.

Jams and preserves—Mrs. O. W. Humphry and Mrs. P. Horlick.

Smoked meats and miscellaneous —Mrs. P. O. Bird, Mrs. E. J. McGregor.

Dairy produce—Mrs. M. Downie.

Canned fruits—Mrs. Walkley.

It was arranged to change the day for the September meeting to the last Monday in August in order to coincide with the visit of Mrs. F. E. Dockerill of Trail, who will speak on the Girl Guide movement.

Cuttings of dianthus, commonly known as pinks, can well be rooted outdoors in sandy soil. A shady position is best. Do not allow to dry out at any time.

S. SLOCAN BEATS WILLOW POINT

SOUTH SLOCAN, B.C. — The South Slocan Red-wings defeated the Willow Point nine Sunday afternoon at the sports ground 13-8 before a large crowd of spectators.

Only one went to first on balls in the game, and two home runs were batted out, by Mollie Murray and Edith Edwards, both with the bases full.

The visiting team consisted of: M. Harrigan, A. Heddle, J. Grayson, M. Barrett, Phyllis Shannon, Clarice Shannon, Molly Sutherland and Doreen Long.

The Red-wings—Edith Edwards, Edna Edwards, Dorothy Johnson, Winnifred Ridge, Rita Jones, Molly Murray, Betty McDonald, Thelma Bird, Helen Samson, Dora Malakoff and Lily Edwards.

Umpires — J. Brinley and Fred Edwards.

The Willow Point men played a match with South Slocan Sunday afternoon when the home team lost 13-15.

The visiting team consisted of R. Brinley, W. Palmer, J. Brinley, B. Shukin, F. Blunt, J. Brady, O. Heddle and L. DeCoeg and A. Sutherland.

South Slocan — Jack Tindale, John Lees, Tom Hunt, Fred Edwards, Jesse Ridge, C. Johnson, F. McDougall and Bob Walkley.

Umpires — Edna Edwards and Edith Edwards.

Mr. and Mrs. W. D. Ridge were motorists to Trail Saturday to visit their son and daughter-in-law, Mr. and Mrs. Douglas Ridge.

A pinafore for the beach is a new wrinkle of one of Paris' fine houses. Mainbocher uses checked gingham for shorts worn under knee-length pinafores that fasten in the back.

WAKE UP YOUR LIVER BILE—

And You'll Jump Out of Bed in the Morning Rarin' to Go

The liver should pour out two pounds of liquid bile into your bowels daily. If this bile is not flowing freely, your food doesn't digest. It just decays in the bowels. Gas bloats up your stomach. You get constipated. Harmful poisons go into the body, and you feel sour, sunk and the world looks punk.

A mere bowel movement doesn't always get at the cause. You need something that works on the liver as well. It takes those good, old Carter's Little Liver Pills to get these two pounds of bile flowing freely and make you feel "up and up". Harmless and gentle, they make the bile flow freely. They do the work of calomel but have no calomel or mercury in them. Ask for Carter's Little Liver Pills by name! Stubbornly refuse anything else. 25¢.

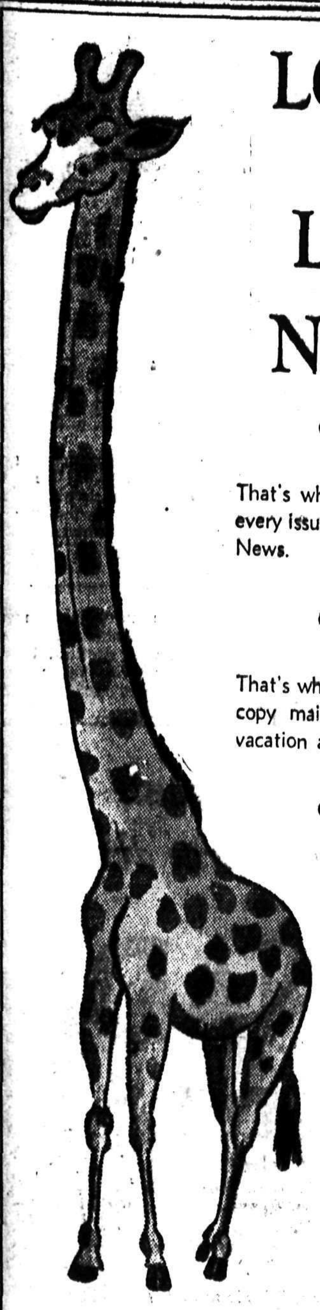

LONG on LIVE NEWS

• • •

That's why you want to read every issue of the Nelson Daily News.

• • •

That's why you will want your copy mailed to you at your vacation address.

• • •

Order direct, or through any carrier, agent or postmaster, and don't miss an item of LIVE NEWS

Nelson Daily News

British Columbia's Most Interesting Newspaper

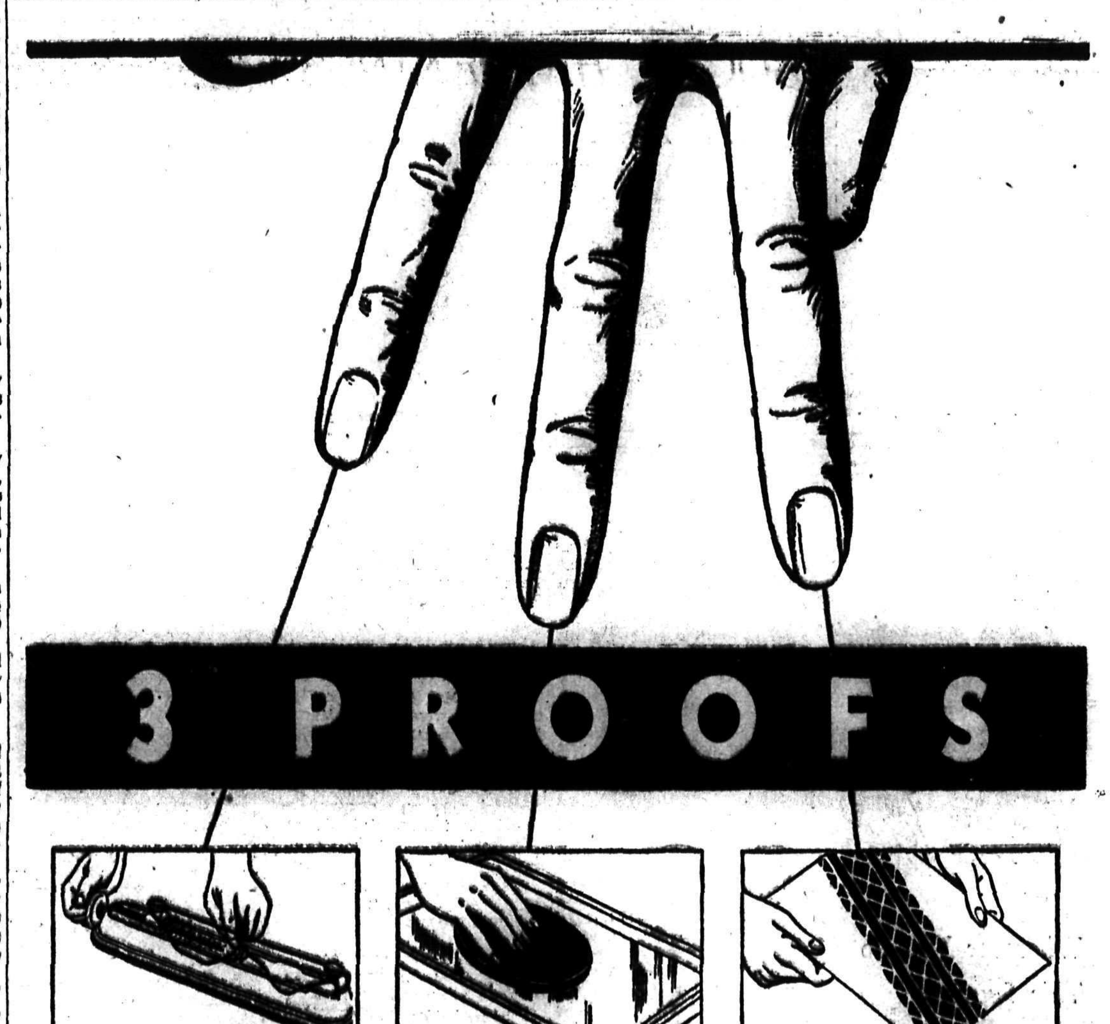

"Supertwist" proof

On a scientific stretching machine we'll demonstrate for you the superior strength, stretch and snap of Goodyear Supertwist cords. You'll see an ordinary cord stretched alongside a Goodyear cord, break under the strain, while the Goodyear Supertwist cord remains strong and "live."

Non-skid proof

The area of each tire that touches the road is about 25 square inches. Let us show you by demonstration how this amount of rubber with the All-Weather tread design clings even to wet, slippery surfaces. You yourself will feel the cling as you try to push the rubber over wet glass.

"Footprint" proof

Come in and let us show you "footprints" taken from Goodyears that have gone many thousands of miles and still show a clear, sharp-edged diamond tread. Some of these "footprints" are from cars owned in your locality. Name, address and mileage is given. They are PROOF of the service Goodyears are giving.

ONLY GOODYEAR offers you these three PROOFS *before* you buy tires. Come in and be convinced. You pay nothing extra for the extra quality, extra assurance of Goodyears.

NELSON TRANSFER CO., LTD.

Goodyear Dealers

Nelson, B. C. — Corner Vernon and Stanley Sts. — Phone 35

GOODYEAR

LODGES INSTAL OFFICERS, FERNIE

FERNIE, B.C.—Joint installation was held on Friday by Mount Fernie Lodge No. 47, I. O. O. F., and Esther Rebekah Lodge No. 20. The Odd Fellows place in office: past grand, A. Harrison; noble grand, A. Aitken; right support noble grand F. Woodhouse; left support, noble grand, H. Whalley; warden, T. Reid; conductor, W. Green; inside guardian, B. Lanfer; outside guardian, J. P. Bushell, right scene support, D. Logan, left scene support, J. Williams, chaplain, H. Harrison, vice-grand, H. Burrows, right support vice-grand, W. H. Ashmore, left support, vice-grand, O. Corrigan, secretary, J. Tully, treasurer, J. V. Rewers.

New officers installed by the Rebekahs were: past grand, V. Boese; noble grand, H. Schad, right support noble grand, R. Tully, left support, noble grand, M. Haigh, V. Hughes, conductor, R. Manning, inside guardian, M. Payne, outside guardian, E. Appleby, right altar support, M. Parsons, left altar support, T. Reid, chaplain, L. Neidig, vice-grand, M. Worthington, right support vice-grand, F. Parsons, left support, vice-grand, A. Payne, treasurer, M. Woodhouse, secretary. S. Whalley, financial secretary, E. Rewers.

The installation was conducted by H. Whalley, acting for District Deputy Grand Master H. Harrison and District Deputy President L. Jones, assisted by Grand Marshalls Thomas Reid and S. Anderson. Visiting groups were present from Kimberley, Cranbrook and Michel. The evening concluded with refreshments and dancing.

WEBSTER WILL TEACH, VERNON

EDGEWOOD, B. C.— Frederick, Job, a former school teacher in the Edgewood school and now teaching near Enderby, is spending the vacation with Joe Porter, in the latter's cabin at the head of the Upper Whatshan lake, and is getting some good fishing with the fly.

At the July meeting of the Women's institute Mrs. F. Nesbitt was appointed a delegate to attend the convention in Vancouver.

The annual school meeting took place on Saturday when it was reported that W. G. Webster, the present teacher, had resigned having accepted an appointment at Vernon.

The women's institute is preparing for an entertainment of other institutes on the Arrow lakes on the 2nd of this month. They are rehearsing two short plays, one of which was rehearsed for the first time on Friday last in the hotel. Otto Niederman is expected to give some violin solos at the entertainment and there will be several other performers.

Members of the farmers' institute must give in their names to the secretary, J. Pender, if they want cows tested.

Mrs. Heaton left last week for her summer cottage at the Whatshan.

SAFEWAY STORES
DISTRIBUTION WITHOUT WASTE

HEADQUARTERS FOR QUALITY
FOODS — FRUITS
MEATS — VEGETABLES
PHONES 865—866

SAFEWAY STORES LIMITED

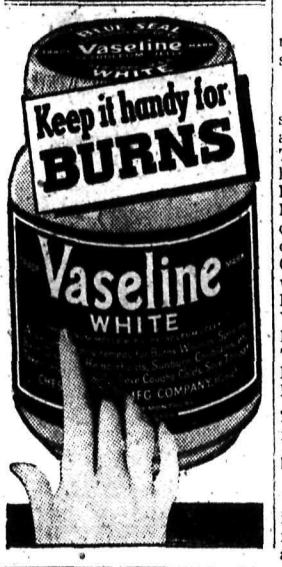

Not in Hawaii, But Right Home in Nelson

Hhere are two little Hawaiian girls with their leis and all. They are practically set to start the hulla hulla or whatever dance it is they prefer on the Pacific isle. The young ladies are left: Lois Whimster, daughter of Mr. and Mrs. H. M. Whimster, and Delores Ward, daughter of Mr. and Mrs. Clarence Ward. Both are Fairview resident.—Photo by George A. Meeres.

SOCIAL HAPPENINGS IN NELSON CITY

This column is conducted by Mrs. M. A. Vigneux. All news of a social nature including receptions, private entertainments, personal items, marriages, etc, will appear in this column. Telephone Mrs. Vigneux at her home, 519 Silica street.

Dr. and Mrs. H. H. MacKenzie have as their guests at their summer place at Willow Point the doctor's mother, Mrs. MacKenzie of Vancouver, also Donald Bell of Calgary, who is a guest of Harry MacKenzie.

• • •

Mr. and Mrs. D. J. McGregor, Appledale, visited town yesterday.

• • •

F. Wilding of the north shore left yesterday for coast cities.

• • •

J. McDonald has as his guest his mother, Mrs. L. McDonald of Vancouver, who is also spending some time up the lake.

• • •

Mrs. James Buchanan of Trail, who is spending a few days at her Willow Point home, was in the city shopping yesterday.

• • •

Mrs. E. J. Waterer, Kerr apartments, spent yesterday visiting her sister, Mrs. Lane, at Salmo.

• • •

Mrs. Margaret Madden, Baker street, entertained at a beach party at her summer place, "Shady Rest," Tuesday afternoon and evening, honoring Mrs. J. A. Paquette, Mrs. E. J. Bailey, Mrs. M. G. Mallen and Mrs. E. J. Seymour, all of San Francisco, who are guests at the homes of Mrs. Joseph Sturgeon and Mrs. C. V. Gagnon. Among those invited were Mr. and Mrs. C. V. Gagnon, Mrs. Joseph Sturgeon, Mrs. M. J. Vigneux, Mrs. Henrietta Madden, Miss Margaret Frances Madden, Tommy Madden, Mr. and Mrs. W. Roy Hunter, Patricia, Joan, and Billy Hunter, Mr. and Mrs. William J. Sturgeon, Master Joe Sturgeon, E. Simpson, Mary, Jack and Jim Madden and the four guests of honor.

• • •

Mrs. F. Peters, who was a patient in Kootenay Lake General hospital following an accident several weeks ago, returned yesterday to the home of her son-in-law and daughter, Mr. and Mrs. E. E. L. Dewdney.

• • •

Mrs. McCallum of Ainsworth and her two guests from Alberta, were city shoppers yesterday.

• • •

F. Peters of Kaslo was a shopper in the city.

• • •

W. R. Chalmers of Thrums visited town yesterday.

• • •

Mr. and Mrs. A. M. McLellan, Hoover street, have as their house guests Mrs. McLellan's sister, Mrs. Kenneth Rigby and her children, Patricia and Kenneth, of Trail.

• • •

Visitors in town included Mrs. Gordon L. Thompson of Bonnington.

• • •

Mr. and Mrs. A. J. Ball of Vancouver, who were guests of Mr. and Mrs. Frank Bersford, have left via Spokane for the coast.

• • •

Mr. and Mrs. C. Bergwerf of Nakusp are in the city, having come to attend the funeral of J. Hoogerwerf, a brother of Mrs. Bergwerf.

• • •

Mrs. A. Limacher and her daughter, Erna, left last night to visit relatives in Regina.

• • •

Mrs. R. G. McKeown and her daughter, Miss Georgie, Hendryx street, leave today for the coast by motor on a holiday. They will be accompanied by Miss Mary Winlaw.

• • •

Miss Frances Bell of Calgary is holidaying at the summer home at Willow Point of Mr. and Mrs. R. W. Diamond of Trail.

• • •

Mrs. P. H. Sheffield and daughter, Miss Phyllis, who are spending the summer at their Seven-mile home, were city shoppers yesterday.

• • •

Mr. and Mrs. Marc Dumont of Hunters Siding are city visitors. They are accompanied by their two daughters, the Misses Rose and Elizabeth, also by their son, Marc Jr., who is home from University of Alberta where he is studying dentistry.

• • •

Lee Philips left yesterday for a couple of weeks' visit in Vancouver and other coast cities.

• • •

Mr. Nash and Mr. Crowley of the Victoria-Jessie mine, Toad mountain, were city visitors Tuesday.

• • •

Mr. and Mrs. Donald Edwards, who were married in Broadview, Alta., July 4, have returned and taken up residence at 717 Josephine street.

• • •

Mr. and Mrs. Joseph Hoogerwerf of Penticton, who were here for the funeral of the former's father, J. Hoogerwerf, have left for Silverton where they were called through the serious illness of Mrs. Hoogerwerf's mother, Mrs. Bailey, who is suffering from a stroke.

• • •

Mrs. Mainsford, Strathcona hotel, has as her guest her sister, Mrs. Masterman of Winnipeg.

• • •

Mrs. Henrietta Dearin of Slocan City spent yesterday in town.

• • •

Dr. and Mrs. F. M. Auld, Nelson avenue, Fairview, have received word that their daughter, Lillian, has passed her first year arts at McGill university, Montreal.

• • •

Charles Noakes, who was a patient in Kootenay Lake General hospital, left Tuesday for his home at Balfour.

• • •

Mr. and Mrs. Lewis Johnstone of Salmo were city visitors yesterday.

• • •

Shoppers in Nelson yesterday included Captain C. S. Price of Harrop.

• • •

Miss Dorothy Nicholson, Victoria street, leaves today for Vancouver Island to visit relatives.

• • •

Mr. and Mrs. Frank Beresford, Baker street, and L. McLeod, motored to Kaslo yesterday to visit friends.

• • •

Mrs. William A. Thurman and her son and daughter-in-law, Mr. and Mrs. W. E. Thurman, and their children, Billy and Doreen, of Regina, who are holidaying here, are spending a couple of days in Spokane.

• • •

Mrs. E. M. Long has left to visit friends at the coast.

• • •

Mr. and Mrs. William Muirhead of Sunshine Bay announce the engagement of their daughter, Olive, to Frederick C. Walton of Richard street, Nelson. The ceremony is to take place at the Procter United church August 1.

• • •

Mr. and Mrs. Robert Avis of Perry Siding were city shoppers yesterday.

• • •

Miss Maude Dolphin, Ward street, leaves today on a vacation at the coast cities.

• • •

Paul Brating of Kaslo visited the city Tuesday.

• • •

Shoppers in Nelson yesterday included Colin Major of Procter.

Mrs. Barney Hay, Miss Beatrice Hay, Miss Norma Louise Hay, Mrs. McCuaig, and Jimmy Hay of San Jose, California, were in Nelson Wednesday and renewed old acquaintance. Mrs. Hay was a resident of Nelson about 25 years ago when Mr. Hay was with a local business firm.

• • •

Grass stains may be removed from clothing by washing in warm water to which a teaspoon of ammonia has been added. If this does not remove the stain, cover with bicarbonate of soda and let stand until the stain disappears.

For SALAD DRESSINGS
MAZOLA
The IDEAL SALAD & COOKING OIL
Economical Delicious
The CANADA STARCH COMPANY Limited

SILVERTON FOLK AT CRANBROOK

CRANBROOK, B.C., — Mrs. A. Ham and daughter, Mary Joy, of Silverton, are guests of Mrs. W. G. T. Taylor.

Mrs. Van Braam and Miss Margot Van Braam, who spent a week visiting in Vancouver, have returned to the city.

John Prust of Columbia lake, is a guest of Gordon Dezall.

Mrs. J. S. Peck of Calgary, who was visiting in the city, left Saturday morning for Creston to be a guest of Mrs. G. Cartwright.

Miss Gertrude and Miss Mary Patmore, who were visiting in Invermere, have returned to the city.

Mr. and Mrs. R. Bavin of Invermere were guests of Mr. and Mrs. Bartle for a few days.

R. Haynes of Fernie is spending a few weeks in the city relieving in the Royal bank here.

Mrs. T. N. Weir and daughters, Marjorie and Christine, of Invermere are guests of Mr. and Mrs. M. A. Beale.

Miss Dorothy Barber is spending a week in Calgary attending the stampede.

Miss Joan Zahara is a guest of Mr. and Mrs. Ziznik at Wynndel.

Miss Florence Finlay is spending a three-week vacation with friends in Calgary.

J. P. Farnham of New York is a city visitor.

Jimmy Argue is spending a few weeks with his grand parents in Calgary.

Miss Elizabeth Miller and Miss Nellie Miller are spending their vacation in Vancouver and Victoria.

Miss Margaret Malone of Vancouver is a guest of Mrs. H. E. Osborne.

Mrs. T. Hare and Miss Kathleen Hare of Okanagan Centre are city visitors, guests of Mr. and Mrs. J. L. Whiteford.

Miss Elizabeth Stewart of the training school here is spending her holidays with her parents in Silverton.

Miss Elva Lane of Nelson is a guest of Mrs. M. Towriss here.

Stanley Whittaker has left for Vancouver, where he will be employed by the communications department of the C.P.R. for the next few months.

Miss Evelyn Whitter who has completed her commercial course at Columbia college, has returned to her home here.

Miss Gwen John has left for Vancouver to spend the summer visiting her aunt.

Miss Peggy Spreull is spending the week at Boswell. A guest of Mr. and Mrs. E. S. Home.

Mrs. D. Miller and three children have left for Edinburgh, Scotland, to visit Mrs. Miller's parents, Mr. and Mrs. Williamson.

R. Pascuzzo, who was attending a convention in Vancouver, has returned to the city.

Grant McCane Is in the Hospital

PROCTER, B. C.—William Haigh-Smellie spent the week-end in Nelson the guest of his son-in-law and daughter, Mr. and Mrs. R. Kirkland.

Miss Mary Jarvis has returned from a short visit to Vancouver.

Rev. and Mrs. Frank Brown of New Denver were guests of Rev. Clyde Harvey on Friday.

Mr. and Mrs. D. McIntosh and daughter left on Thursday for Vancouver. Mr. McIntosh is the principal for Procter school.

Henry Johnson, Ian Hurst, and Walter Cooper left for Koolaree where they are attending boys camps.

Mr. and Mrs. Spetch and family of Vancouver, who have been visiting at the home of Mr. and Mrs. P. Bennett have returned to their home.

Mr and Mrs. Blaw of Edmonton have left for their home after a month's holiday here.

Mrs. W. Watkins, who accompanied her sister Miss Mary Jarvis home from Vancouver on Friday, left Saturday for Lumberton where Mr. Watkins has been transferred.

Mr. and Mrs. H. Severn of Trail have arrived to spent two weeks vacation at the Outlet hotel.

J. Hurst is a patient at the Kootenay Lake General hospital.

A colorful selection of summer flowers graced the table when Mrs. W. O. Rose of Nelson entertained at dinner at the Outlet hotel on Sunday. Mrs. Rose's guests were: Mrs. T. Smythe, Miss Cant, Miss Cameron, Mrs. McKay, Mrs. R. Thompson of Nelson and Mrs. W. Jarvis of Procter.

Mrs. C. W. Gough and granddaughter, Patsy Palm of Goldbridge, Alta, were Sunday visitors at the Outlet hotel.

L. Jensen of Nelson visited Procter Sunday.

Grant McCane was taken to the Nelson hospital on Sunday morning.

Visitors from Nelson who came up on the Moyie on Sunday were: Mrs. Spencer and daughter Audrie; Mr. and Mrs. Rex Jarvis, Miss R. MacKinnon.

Those from Procter who spent Sunday in Ainsworth and Kaslo were Mrs. N. Schwarok and daughters Mary and Rose, Mr. and Mrs. L. Kinerts, Mrs. H. Clift, Miss E. Donaldson, Mr. and Mrs. F. Sakolowski and son Bill, Ted Station, Don McLeod, Mr. and Mrs. A. Ogden.

Mrs. T. M. Roberts, Mrs. F. Scott, Miss Barbara Bird and Miss Mona Scott of South Slocan visited Procter on Sunday.

Mr. and Mrs. A. Speirs and family, Miss P. Cameron and Mrs. D. Cameron of Granite road, Nelson, were guests of Capt. and Mrs. M. MacKinnon on Sunday.

Alphonso Pauline landed a beautiful 18 1-2 pound salmon Sunday afternoon.

Mr. and Mrs. L. Bonacci had as their guests on Sunday Mrs. Bonacci's parents, Mr. and Mrs. A. Ling of Balfour and family.

A Young Fairview Lad

Arthur Leslie Smith, son of Mr. and Mrs. Leslie W. E. Smith, 603 Nelson avenue, Nelson, B.C.—Photo by McGregor.

Billie Burke Wins

Looking as young and as beautiful as ever, Billie Burke, former stage and screen star, widow of the late Florenz Ziegfeld, is shown here as she appeared in a Los Angeles court, where she won a suit against a New York department store.

Alpine or rock plants may be propagated this month. Cutting of alyssum, aubretia, arabis, single and double, and a host of others may be put in. A frame is best at this time. using pure clean sand as a rooting medium.

RECIPES MENUS and HINTS

Good Housekeeping

By Mrs. Mary Morton

MENU HINT

Lamb Chops, Spinach, Camouflaged Boiled Potatoes Meat Gravy
Baked Custard Tea or Coffee

Don't forget that you can always use sweet milk in place of the evaporated in a recipe. Use as much fresh milk as the evaporated milk and water together, as given in the recipe.

TODAY'S RECIPES

Spinach, Camouflaged — Two pounds of spinach, two cups medium white sauce, one teaspoon grated onion, two hard cooked eggs, one-half cup fine soft bread crumbs, two tablespoons butter. Wash and cook the spinach until tender. Season with one-half teaspoon saut and one-eighth teaspoon pepper. Add the grated onion and sliced hard cooked eggs to the white sauce. Place a layer of spinach in the bottom of a greased casserole, then one of white sauce. Combine the bread crumbs and butter and sprinkle on top. Bake in a moderate oven of 375 degrees F. for a half hour. This recipe serves six. Recipe for White Sauce: Two cups milk, four tablespoons flour, four tablespoons fat, one-half teaspoon salt, a dash of pepper. Melt the fat in the top of a double boiler and add the flour, salt and pepper. Blend thoroughly. Pour in the cold milk and stir constantly until thick. Cover and cook 20 minutes without stirring. This makes two cups.

Baked Custard—Two eggs, one-fourth teaspoon salt, one-third cup sugar, two cups irradiated evaporated milk, one cup boiling water, sugar for bottom of baking dishes. Spread the sugar evenly over bottom of individual baking dishes. Set in moderate oven (350 degrees F.) to melt sugar. (Let cool slightly if glass dishes are used.) Beat eggs, add salt and sugar, continue beating until thoroughly blended, then add milk and boiling water. Pour over melted sugar. Set baking dishes in pan of hot water. Return to oven and bake in a moderate oven (350 degrees F.) until custard is set. Serves six.

TIME FOR BROILING STEAK

For steak cut one inch thick, allow eight minutes, if you like it rare; 12 minutes, if medium done is preferred, and 15 minutes for well done.

For the steak cut one and one-half inches thick, allow 12 minutes for rare, 18 medium and 25 for well done.

If steak is cut two inches thick allow 15 minutes for rare, 25 for medium and 30 for well done.

PURITY FLOUR
MAKES BETTER BREAD

Keep Cool

in a Dainty PORCH FROCK
Special tomorrow
— Our entire stock of HOUSE DRESSES, Smock, Cookie Coats, at greatly reduced prices.
Sizes to 50.

Jerman Hunt's
Ready-to-Wear and Dry Goods
Ph. 200 Baker St

NAKUSP TRUSTEE IS REELECTED

NAKUSP, B. C.—At the Nakusp school meeting July 11, R. Islip, who for several years has been secretary of the board was returned to office for another three-year period. H. L. Miller was again appointed auditor.

Satisfactory reports of the year's work and the financial statement were submitted. H. W. Herridge was chairman of the meeting.

Members of the present school board are R. Islip, H. W. Herridge and C. Howarth.

MIDWAY LADY IS ELKO VISITOR

ELKO, B. C.—Mrs. V. S. Young from Midway is visiting her mother, Mrs. W. Swope. Her son Albert accompanied her.

Mr. and Mrs. F. C. Rounds and son motored in from Bortha, Alta. on Wednesday to spend their summer vacation here.

Mr. and Mrs. A. Grady and son Donald left Wednesday for Bridge River by car to visit with the former's parents.

Mrs. A. Logan and family from Fernie are here on their summer vacation. guests at the Station.

Ray Green, C. P. R. operator from Crows Nest, was in town on Friday renewing acquaintances.

Plant late broccoli and savoys.

VITTUCCI
Pronounced (Vee-Two-Chee)
OLIVE OIL
Every fastidious housewife demands it—the best, its purity will enhance your table also.
(Beware of Substitutes)

The nourishment to maintain strength, the energy to enjoy Summer sports . . that is the Balance of Health that everyone must get in Summer Food. It is the Balance they do get in the delicious frozen desserts—and light, cool, smooth blanc-manges made with nourishing BENSON'S CORN STARCH, served with a sauce of "CROWN BRAND" the CORN SYRUP with the wonderful flavour and the famous Energy Food. Children love these dishes and thrive on them. They are the most economical of all Health Foods.

FREE AN APPROVED PORTRAIT OF OUR BELOVED SOVEREIGN HIS MAJESTY KING EDWARD VIII

A 9½" x 12" reproduction in full color of a recent picture painted by one of England's foremost portrait artists.

HERE'S HOW TO GET IT:

Just take the front of a carton from any one of the products listed below. Write your name and address plainly on the back, with the words "King's Picture" and mail it to The Canada Starch Company, Limited, P.O. Box 383, Montreal.

CANADA CORN STARCH
CHALLENGE CORN STARCH

BENSON'S CORN STARCH
The CANADA STARCH COMPANY, Limited
CS-

Best Copy

Saviour's and St. Andrew's Sunday Schools Picnic at Park

ter and Land Sports Occupy Afternoon and Table Supper in Relays Follows; Bus Conveys Willow Point Kiddies

water and land sports fig- the lengthy sports program big joint picnic of St. Savi- Sunday school, Nelson, and St. ew's Sunday school, Willow held at Lakeside park Wed- afternoon, the Willow Point es being brought in by bus. bly most of the competitors e land sports were in their g suits, as the afternoon was orts one for the water.

m time to time the program d be suspended while the sters were instructed to re- to the lemonade table, and of g there was a steady run on e cream.

water sports were first held, which the land races of many were run in the upper section e park, in the shade. Fred Ir- superintendent of St. Savi- Sunday school, was in charge e sports, and was assisted by rector, Ven. Archdeacon Fred raham, R. A. Aldersmith, G. A. e, J. T. Andrews, and J. E. rd. Mr. Aldersmith was the r. Under way before 3 o'clock, orts were not concluded until 6.

art from the formal sports, the e and the beach attracted both young folks and their elders, big day in the water was reg- ed.

pper was served from park ta- the children being taken in s, the youngest first.

7 o'clock the St. Andrew's ren were collected and left for ow Point, and the St. Saviour's ersal followed.

RT RESULTS

llowing were the results of the ts:

ys, swim, up to 12—Arthur nsend first, John Bradley sec-

rls' swim, up to 12—Joan Kerr Margaret Mann second.

ys' swim, 12 and over—Roy n first, Bill Affleck second, Don on third.

rls' swim, 12 and over—Helen first, Ruby Gibbon second, l Bradley third.

oot races:

irls, 6—Patricia Birkbeck first, othy Emerson second, Joy Ben- Willow Point, third.

oys, 6—Howarth McLean first, ry Pollard second.

oys 7 and 8—Tommy Penning- first, Daryl Parker second, Jer- McAvinn third.

irls 7 and 8—Muriel Goulding t, Alice Heddle, Willow Point, ond, Sheila Gallaher third.

irls 9 and 10—Joan Kerr first, rgaret Mann second, Gwen Gar- third.

oys 9 and 10—Jimmy Ball first, ddy Whitfield second, David rsfold, Willow Point, third.

oys 11 and 12—John Dunnett t; Vic Graves second, Billy Hol- d third.

irls 11 and 12—Joan Kerr first, Davis second, Margaret Mann rd.

Boys 13 and 14—Bill Affleck first, Mann second, John Dunnett rd.

Girls 13 and 14, final of three ats—Helen Wigg first, Evelyn ll second, Jennie Morrison third,

Boys open—Art Campion first, y Mann second, John Dunnett rd.

Girls open — Helen Wigg first, by Gibbon second, Marjorie Brad- third.

Boys' relay race, 10 to 12—St. viour's team, Vic Graves, Arthur wnsend, Billy Holland, John Dun- tt, first; St. Andrew's team, Rich- d Roberts, Billy Heddle, Hugh orsfold, Jimmy Bing, second.

Girls' relay race—St. Saviour's am Gwen Garland, Sheila Galla- r, Margaret Mann, Joan Kerr, rst; St. Andrew's team, Helen tterland, Alice Heddle, Eva Bing, arjorie Learmonth, second.

Novelty events:

Boys' sack race, up to 12—Jimmy ng, Willow Point, and Jimmy ll, tie for first; Arthur Town- nd, third.

Girls' sack race, up to 12—Mary elPuppo, first; Evelyn Ball, sec- d; Margaret Mann, third.

Boys' sack race, 12 and over—Roy ann, first; Vic Graves, second; hn Bradley, third.

Girls' sack race, 12 and over— ary DelPuppo, first; Evelyn Ball, cond; Sybil Bradley, third.

Egg and spoon race, boys and rls 8 and under—Johnny Bing, illow Point, first; Elaine Stringer, cond.

Girls' egg race, 8 to 12—Betty Al- rsmith, first; Joan Kerr, second; argaret Mann, third.

Boys' egg race, 8 to 12, final heat Vic Graves, first; Jimmy Bing, illow Point, second.

Girls egg race, 12 and over, final eat—Sybil Bradley, first.

Boys' egg race, 12 and over, final eat—Roy Mann, first; Bill Affleck, cond; Don Gibbon, third.

Girls' three-legged race, up to 10 Margaret Mann-Joan Kerr, first; wen Garland-Betty Andrews, sec- d.

Boys' three-legged race, up to 12 Arthur Townsend-John Bradley, rst; Billy Holland-Hugh Worsfold, cond.

Girls' three-legged race, 12 and ver—Sybil Bradley-Marjorie Brad- y, first; Ruby Gibbon-Jennie Mor- son, second.

Boys' three-legged race, 12 and ver—Bill Affleck-Roy Mann, first; hn Holland-Art Campion, second; on Gibbon-Dick Hornett, third.

Thread-and-needle race — Joan err-Dick Hornett first; Helen igg-Don Gibbon ,second; Frances ones-Vic Graves, third.

Girls' wheelbarrow race, up to 12 Margaret Mann-Joan Kerr, first.

Boys' wheelbaow race, up to 12— ill Affleck-John Dunnett, first; Roy Mann-Art Campion, second; Morris Aldersmith-Doug Noel, third.

Girls' wheelbarrow race, open—Jennie Morrison-Mary DelPuppo, first; Sybil Bradley-Marjorie Bradley, second.

Mixed wheelbarrow race — Roy Mann-Helen Wigg, first; Vic Graves-Frances Jones, second; John Holland-Ruby Gibbon, third.

LADIES' COMMITTEES

St. Saviour's ladies' committee was convened by Mrs. F. L. Paddon and Miss Irene Edmundson, those assisting being Mesdames G. A. Corble, H. B. Penny, F. B. Pearce, Victor Graves, R. Morrison, J. T. Andrews, S. C. Latornell, John Draper, S. P. Bostock, E. F. Hamlet, James Hall, and Alan Forrester, and Misses Gwen Penny, Doris Latornell, Wilma Campion, Violet Wagstaffe, Monica Townsend, and G. Hornett.

St. Andrew's committee consisted of Mesdames E. E. H. Applewhaite, H. M. Greenwood, D. Heddle, and M. Heddle, and J. Learmonth.

FOUR LEADERS WITH SCOUTS, PULLMAN TRIP

Expect to Make Real Impression Visit Across Line

Nelson district Boy Scouts will have four leaders with them when they leave Sunday for Pullman, Wash., for a week's goodwill visit with Scouts there.

District Commissioner J. M. Dronsfield will have charge of the party, assisted by Scoutmaster Lawrence George, First Nelson troop; Scoutmaster Fred Gill, Second Nelson, and Murray Robinson, Rover Scout from Medicine Hat, Alta., who will take charge of the district Scouts forming the third group.

The party leaves at 7 a.m. Sunday by bus and private car.

Radio broadcast over KWSC has been set for Monday night between 7 and 8 o'clock. The Scouts have been practicing steadily for the program they will present, and their leaders expect them to make a real impression with this program and their marching drills.

On the return trip the party will spend a night at Camp Cowles, Diamond Lake.

Kingsgate Miss at Moyie

MOYIE, B.C.—Helen Jean Hogg of Kingsgate is holidaying with Moyie relatives.

Jack Braiden returned Friday from points east, after being away for about a year.

Charles Quick is in charge of the tearing down of the old Aldridge bridge. It will be rebuilt in another locality.

After visiting with Mr. and Mrs. Joe Kershaw, Margie Ryckman of Cranbrook left by car for Creston en route to the coast.

Harry Taylor and Dave Reekie were in by car from Cranbrook Saturday.

Mr. and Mrs. V. Bland and Miss M. Edwards all of Los Angeles, Cal., arrived Saturday by car and are visiting Mrs. Robert Braiden and family.

Mrs. Louie Desaulniers and her young son, Neil, are here on a week's vacation from Chapman Camp.

Young Pearl Walker is a patient in St. Eugene hospital, Cranbrook.

Ernie Danielson is home after a week's stay with his father at Chapman Camp.

Mrs. R. A. Smith, Mrs. A. Grundon, Mrs. J. Whitehead, Miss Thora Andrews and Miss Alice Whitehead were Cranbrook visitors Saturday.

Mr. and Mrs. Chris Foote and son Chris were dinner guests at the home of Mr. and Mrs. R. A. Smith Sunday from Kimberley.

Constable and Mrs. B. Beck and son of Canal Flats are on holiday here, guests of Mr. and Mrs. Joe Kersaw.

Charles Sanders is visiting his brother, Harold Sanders, at Calgary.

Mr. and Mrs. Summons and family of Lumberton have taken up residence in Moyie.

Mrs. Hurry of Cranbrook spent Monday evening with Moyie relatives.

Departing Printer Honored by Staff

M. I. Brown, for the past seven years a linotype operator in the composing room of the Nelson Daily News, leaves with Mrs. Brown and family this morning for Waldport, Oregon, where Mr. Brown will become publisher of a weekly paper.

Yesterday afternoon the staff of the Daily News gathered and presented Mr. Brown with a desk set, suitably engraved, plus a souvenir silver spoon for Mrs. Brown. J. B. Curran, editor, made the presentation.

Get Your Job in the Want Ads

SCREEN STAR SETS STYLE

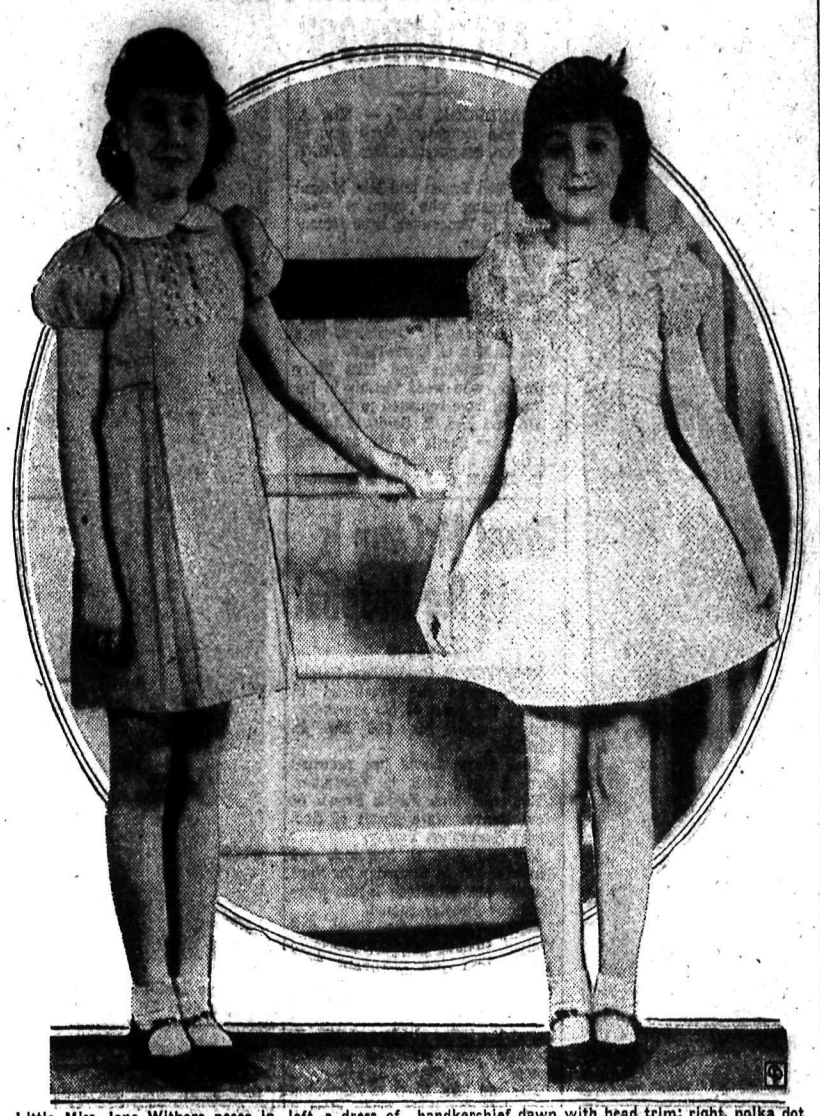

Little Miss Jane Withers poses in, left, a dress of handkerchief dawn with bead trim; right, polka dot dimity with organdy trim.

CRAWFORD BAY LADY IS ILL

CRAWFORD BAY, B.C.—Dr. Henderson of Creston was called in to Miss F. McLauchlan who was ill. He found it necessary to remove her to Creston Valley hospital, where she is still a patient.

Leslie Dee of Creston visited the Bay.

Mr. and Mrs. George McGregor have as their guests Mr. and Mrs. John Harlow and young daughter of Nelson, and Mr. and Mrs. Fred McGregor and two children of Trail.

Mrs. Merrifield of Procter is a guest of Mr. and Mrs. William.

Mr. and Mrs. Tineline of Trail are visiting Mrs. Tineline's parents, Mr. and Mrs. Heywood.

Denis Deverson, accompanied by his mother and sister, Doris, motored to Trail to visit another sister, Miss P. Deverson.

Mr. and Mrs. Fraser and son Ronald and daughters Marjorie and June, left Saturday for Vimy. They will also visit friends and relatives in England and Scotland.

A. G. Woolgar spent the week-end in Kaslo.

F. Abey of Mirror Lake was in the bay Sunday.

A successful dance was held in the public hall Friday. There was a good crowd, several coming from Boswell, Gray Creek and Kootenay Bay.

J. King acted as master of ceremonies for the evening. Music was supplied by D. Meggy and G. Richardson and other voluntary musicians.

Refreshments were served by Mrs. Brundiet and Miss J. McGregor.

The packing house for cherries opened on Saturday. The cherry crop, which gave promise of being a heavy one, has been cut to less than half by the recent heavy rain, causing them to split. Several ranchers were also caught with quite a lot of hay down There is still quite a lot to be cut.

The annual school meeting was held Saturday in the school house with Captain Hincks chairman. H. Harper acted as secretary in the absence of W. Fraser. The question of reducing the teacher's salary was discussed and it was decided to leave it unchanged. The meeting also voted in favor of a change of teacher.

Trustees elected were Captain Hincks to replace D. Broslir and H. Harper to replace W. Fraser as secretary.

Extra Street Car Excites Conjecture

When an extra street car made a special trip to Lakeside park Wednesday afternoon, taking down children of St. Saviour's Sunday school for the annual picnic, various citizens wondered if the plan of a three-car service for Wednesday, Saturday and Sunday afternoons, that was in effect for two or three summers a few years ago, was being given a new trial.

Hydroelectric power is being used freely for all purposes on chicken farms in Canada, particularly in Ontario, and its value for increasing egg production is well known. So far, however, no tabulated comparative records of results have been made available.

The first service since the Reformation was held recently in St. Mary's church in Merthyr, Wales.

Lime water given to carnations and scabiosa caucasica will improve the flowers very much.

Spokane People Visit Ross Spur

ROSS SPUR, B.C.—Mr. and Mrs. Dan Tremblay and family of Spokane were week-end visitors at the home of Mr. and Mrs. T. J. Tremblay.

Mrs. A. Caffet and young son, Jackie, of Ymir were visiting relatives at Ross Spur.

Mrs. Sam Barkley of Nelson was a guest of Mrs. John McColm.

Miss Helen Tremblay is visiting friends in Trail.

Miss Marie Tremblay has returned to her home here from Spokane where she has been visiting relatives.

Miss Eva Viau of Park Siding was a guest of Mrs. Abe Doerksen.

T. R. Swanson accompanied by his daughters Louise, Agnes and Bernice were recent shoppers in Nelson.

Mr. and Mrs. T. J. Tremblay and family and their house guests, Mr. and Mrs. Dan Tremblay, were recent visitors to Trail.

Gordon Lancaster of Salmo has arrived here where he will be employed by J. McColm.

Len Woods was a visitor at the home of J. McColm.

T. R. Swanson accompanied by his daughters Louise, Agnes and Bernice were visitors to Trail.

Summer pruning may be practiced on red and white currants. Pinch back the new growths to five leaves.

GIRLS TO TAKE OVER KOOLAREE CAMP SATURDAY

Anticipate Largest Camp of the Season.

Southern interior girls from Windermere to Grand Forks will take possession of Koolaree camp Saturday. It is expected to be one of the largest camps under jurisdiction of the Kootenay Religious Education council this season, with girls attending from Windermere, Cranbrook, Nakusp, Procter, Kaslo, Nelson, Trail, Rossland, Grand Forks and Kimberley. The Canbrook contingent alone numbers 17.

The campers will go to Koolaree by car, boat and train, with Nelson girls leaving the city wharf by launch at 9 a.m. Saturday. The junior boys now in camp will vacate it as the girls arrive.

Miss Ruth McLellan, of Vancouver, an experienced girls' leader, will be camp director, with Miss Georgie Reid of Erie, a Margaret Eaton graduate, as sports director. Mrs. Andrew Walker of Creston will be camp mother and nurse.

Leaders will include Mrs. D. G. McArthur of Rossland, Miss Elsie Gansner, Miss Ivy Walker and Miss Effie Morris of Nelson; Miss Nora Ellis of Chilliwack; Miss Mary Kershaw of Nakusp.

The district young people's camp will follow the girls.

English Motorists Put Lights on 10:40

To give mountain dwellers an idea of the relatively limited daylight enjoyed by them compared for instance with England, where twilight time is a recognized feature of the summer months, it is noted in an old country paper just received that "lighting up time" is fixed at that particular date as 10:40 p.m. for motorists and cyclists. Vehicular traffic is immune from police interest in this respect till that time, but woe unto any driver or rider that does not flick on his lights at the stated time. But imagine, 20 minutes to 11 at night before "lights on" are necessary! — Contributed.

West Arm Stands at 6.66 Feet Now

Level of the West Arm at Nelson was down to 6.66 feet above the low water mark at 6 o'clock Wednesday afternoon, by the old Launch club gauge, a decline of .18 feet for the 24 hours.

FAIRVIEW GIRLS VS. CITY TONIGHT

After being called off on account of rain twice last week, the eagerly awaited girls' softball exhibition game featuring an all-Fairview team, picked from all the teams in the city league will meet a city "rep" nine tonight at the Recreation grounds. Rosa Stewart and Arla Saare will form the city battery, while Hazel Speirs, Millie Horrigan and Jean Speirs will share the mound duties for the Fairview team. Proceeds of the game will go to the Nelson "rep" team.

The following players are expected to take the field for the two teams:

Fairview All-stars—Hazel Speirs, Jean Speirs, Alice Dunn, Mildred Horrigan, Mary Campbell, Iris Johannson, Sadie McCreight, Elvera Matheson, Wilma Milne, Margaret Thompson, Deannie Wallace, Phyllis Wallace and Pat Leask.

City Pick-ups — Rosa Stewart, Agnes Stewart, Alvina Arlt, Gertie Whitehead, Dot Jarbeau, Novina Gormley, Mary McDougall, Arla Saare, Clara Talberg, Dot Wheeler and several others.

KINGZETT IS BOWLS VICTOR

H. H. Kingzett's rink won the groceries Wednesday evening at the Nelson Lawn Bowling club greens when they were high winners in the Country Store competition. Defeating G. A. Meeres' rink 22-6, they had the largest margin of victory.

In other games of the same competition, N. B. Bradley's rink nosed out that of J. Draper 10-8 and F. E. Wheeler beat A. G. Lane 15-10.

Rinks were:

H. H. Kingzttt, Mrs. J. Draper, A. T. Richards, and J. Graham.

G. A. Meeres, E. L. Wright, A. Bennett, and S. N. May.

N. B. Bradley, Mrs. A. Wigg, Mrs. A. G. Lane, and Mrs. J. T. Sindell.

J. Draper, Mrs. S. N. May, Miss G. Laughton, and Mrs. Wes Calbick.

F. E. Wheeler, W. T. Calbick, Mrs. E. Y. Brake, and Mrs. A. T. Richards.

A. G. Lane, Mrs. E. W. Penwill, Mrs. J. A. Smith, and Mrs. E. L. Wright.

CUBS WIN 9-0 AT TRAIL

TRAIL, B.C., July 15 — Second half of the Trail District Softball league opened here Wednesday with Cubs handing a 9-0 shutout to the Dodgers. Pagnan, Cubs' pitcher, and Merlo between them struck out six, walked none and allowed five hits. Hogg, pitching for Dodgers, struck out one, walked one and allowed 13 hits. Dodgers made six errors and Cubs one.

FUN IS REALLY FUN KOOLAREE: DAYS SPEED BY

Campfire Gatherings a Feature; Plenty of Talent

KOOLAREE CAMP JOTTINGS
By SYD HORSWILL

Days speed by at Koolaree; days of instructive lessons, handicraft groups, swimming, games and delightful evening campfires. These campfires serve as an intermediate step between the restless activity of the day and the restful period of sleep. It is at these camp gatherings that the spirit of good fellowship, mutual appreciation of effort and inter-tribal competitions are given most vivid expression. Here the individual coordinates his abilities with the group and the group in turn shows its appreciation of the efforts of the individual, even though those efforts may be good, bad or indifferent.

It is in such an atmosphere of mutual respect and assistance that the boys realize the example from which they shall draw those personal characteristics so necessary to the development of their natures in a manner to make them an asset rather than a liability to the communities in which they are to live.

Fun at camp is really fun. If you don't believe me, just ask Jerry Jerram. Big Chief Brian Gore had made the statement that a certain platform would hold an elephant. The braves were rather dubious at first but when, with some outside assistance, "Baby Elephant" Jerry was shoved on and nothing untoward happened, their doubts were expelled and our little friend became the proud and much-envied possessor of one of the cooks' swell cinnamon rolls as a reward for his efforts to prove "Gubby" correct.

When the Hochelaga tribe put on the campire it was good. Believe me, friends, there's plenty of A-1 talent out here at camp. First the tribe chairman announced the advent of the talking news reporter and who walked in but Martin McLellan, and what did he do but give an almost perfect take-off of Jack Kelly. Next on this program of fun came Roddy (Schnozzle) MacKenzie with a well-known "hotcha hotcha" story. Then the exceptionally gifted Henry Johnson of Procter gave several solos on his piano-accordion. The program ended with a very interesting story read by Great Chief Lloyd Magar. Following this came "Taps" and after a cheery "Thanks for the day, comrades," the braves separated and went to their respective cabins for a much-needed sleep.

Advance Party of Vimy Pilgrimage Sails for England

The photograph at top shows the official party designated by the Canadian Legion of the British Empire Service league to represent them at the official functions in England and France prior to the unveiling ceremonies at Vimy Ridge July 26. They sailed from Montreal July 3 in the Ausonia. Heading the group was Brig.-General Alex Ross, C.M.G., of Yorkton, Sask., Dominion president of the Canadian Legion. Photo shows, from left to right: Capt. Rev. S. E. Lambert, O.B.E., Dominion president of the Amputations association; Capt. E. A. Baker, M.C., representing the Sir Arthur Pearson Club for Blinded Sailors and Soldiers; Capt. Battle, commander of the Ausonia; Brig.-General Ross, Dominion president of the Canadian Legion; Dr. R. de Martigny of Montreal, honorary president of the Quebec command of the Legion; Lt.-Col. B. de la Girouard of Ottawa. In the group below, members of the presidential party of the Vimy pilgrimage are shown. They are, left to right, Lieut.-Gen. Sir Richard Turner, V.C., Major Milton F. Gregg, sergeant-at-arms, Ottawa; Col. D. E. Macintyre, chief transport officer; Capt. Donald Simpson, honorary secretary, B.E.S.L.; and Walter S. Woods, committee vice-chairman.

Custom Shippers Have an Off Week

Only Five Mines Ship; But Trail Receipts 10,835 Tons

Only five custom shippers appear on the statement of ore receipts issued by the Consolidated Mining & Smelting Company of Canada for the second week in July, the smallest number for any week since the spring increased the number of operations, though the same figure was recorded twice in January and twice in April. They were credited with 263 tons of smelter feed, 167 being the output of three mills, while 96 was crude ore shipped by two mines.

The company's own product, however, ran to 10,572 tons, bringing the week's receipts to 10,835 tons.

With these figures incorporated, the 1936 total of Trail receipts to date is 285,944 tons, wet weight, of which 276,839 is from company sources, and 9,105 tons is of custom origin.

Following are particulars of the week's statement:

Custom ore—	
Highland-Bell, Beaverdell	47
No. 7, Boundary Falls	49
	96
Custom concentrates—	
Kootenay Belle, Salmo	34
Union, Grand Forks	41
Yankee Girl, Ymir	92
	167
Week's custom receipts	263
Week's company receipts	10,572
Week's total receipts	10,835

New Helicopter at the Coast

NEW WESTMINSTER, B.C., July 15 (CP).—A new type of helicopter, said to be the first successful type for all practical purposes, and which can be lifted or lowered vertically, is undergoing final tests here by its inventors and manufacturers, John Hess and Sons.

These trials will bring to a close 15 years of study and experiments which have been financed by several business men here. A total of $30,000 is said to have been spent in experiments and building.

Egyptians once paid taxes according to the rise of the Nile river. If the rise was great, crops would be plentiful, and the people could pay higher taxes. Marked poles were erected for measuring the exact water level.

SUMMER MERCHANDISE

at Prices Which Competitive Sales Have Never Equalled

GENUINE REDUCTIONS IN NEW SEASONABLE STOCK

Boys' Wear

BATHING SUITS
Sizes 26 to 34.
In three shades.
Regular $1.10.
89¢

Silk COMBINATIONS
Regular 75c.
49¢

KHAKI SHORTS
Regular 59c.
39¢

FLANNEL SHORTS
Regular 85c.
69¢

KHAKI or WHIPCORD LONGS
Regular $1.50.
$1.19

POLO SHIRTS
Round neck or tie.
Sizes 26 to 34.
Assorted colors.
TO CLEAR
59¢

***Clark Gable* SUITS**
Regular $7.25.
$5.79

CHILDREN'S ELK SANDALS or CREPE SOLED OXFORDS
Regular $1.25.
Sizes 4½ to 2.
69¢

RUNNING SHOES
YOUR CHOICE
Sizes 13 to 5
49¢

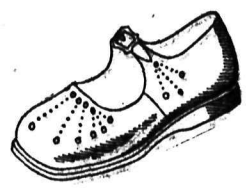

Athletic Combinations
BALBRIGGAN OR NAINSOOK
Regular 50c
39¢

Khaki Waists or Shirts
Regular 50c
39¢

Children's Wash Suits
SLEEVELESS
Ages 2 to 6.
Regular 50c.
39¢ – 3 for $1.00
Regular 3 for $1.00
3 for 59¢

COVERALLS
BLUE AND KHAKI
Regular 65c.
49¢

MEN'S WEAR

Summer Suits
WITH SPORT BACKS
$22.50 Values in Broken Sizes.
$9.95

BLUE SERGE SUITS
2 PANTS. Size 36 only.
$9.95

***Clark Gable* SUITS**
SPORT JACKET AND SLACKS TO MATCH
$9.95

Flannels and Slacks

FANCY FLANNELS
in Young Men's sizes
Regular $4.95
$3.89

GREY FLANNELS
Light, Medium or Dark
Regular $3.00
$2.49
Regular $3.75
$2.89

Summer Hats

STRAW HATS
Your Choice
50¢

FELT HATS
Regular $3.95 lined
$2.79
Regular $2.95
$2.19

CAPS
Very light and cool
Values to $1.50
89¢

BATHING SUITS
Values to $2.95
99¢

DRESS SOCKS
Silk or Silk and Wool
39¢—3 for $1.00

TIES
Dozens to choose from
19¢ and 49¢

White Buck
Oxfords
Sizes 6 to 9½
Regular $3.75
$2.89

POLO SHIRTS
Regular $1.00
Round neck or tie with short sleeves
79¢

WORK SHIRTS
Strong Navy Drill
Regular $1.75
$1.19

AUTO CUSHIONS
Regular $1.00
Each 79¢

SEMI-DRESS SHIRTS
Regular $1.50
$1.19

V-NECK SWEATERS
Light weight. Pure wool.
Regular $2.95
$1.99

TOWELS
Regular 3 for 50c
Each 10¢
Regular 3 for $1.00
Each 29¢
Regular 65c
Each 39c

Summer Underwear

Combinations
Long sleeve, ankle length
Regular $1.25 suit
89¢

Athletic Style
Nainsook or broadcloth
Suit 39¢

HATCHWAY
Regular $1.25
Nainsook
Suit 79¢

HATCHWAY
Lisle. Short sleeve.
Ankle length
Suit $1.19

SILK
Values to $1.50
69¢

SPECIAL!
Your choice of any Running Shoe or Boot
69c

Odd Pants

Khaki, Moleskins, Denims and Cottonades
TO CLEAR
89¢

WOOL TWEEDS
Dandy for work
Values to $2.95
$1.49

DRESS PANTS
Values to $6.00
$2.89

Match That Old Coat and Vest

Ladies' Wear

Dresses

PASTELS
Sizes 14 to 44
Regular $3.95
$2.89

PASTELS
Sizes 40 to 44
Regular $5.50
$3.89

HOUSE DRESSES
Small sizes
49¢

RAYON PYJAMAS
2-PIECE
Regular $1.35
89¢

SLACKS
Sizes 14 to 20
89¢

SHORTS
Sizes 14 to 20
89¢

BATHING SUITS
Regular $1.50
Size 30 to 42
$1.19

Regular $1.95
Sizes 36 to 42
$1.49

HOSIERY
Broken lines of Chiffon, but all sizes.
TO CLEAR
79¢
SEMI-SERVICE, FULL-FASHIONED
Regular 75c
49¢

POLO SHIRTS
Dandy to wear with slacks.
SILKS
TO CLEAR
19¢
COTTON
Regular $1.25
89¢

SHOES
OUR ENTIRE STOCK OF WHITE SHOES
All sizes and styles.
$2.19

SANDALS
Regular $2.25
$1.69

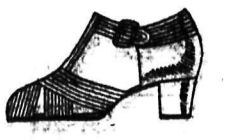

CASH ONLY! **Sale Commences Thursday, July 16** **NO APPROVALS!**

318 Baker **GODFREYS' LTD.** Phone 270

Nelson Daily News

Established April 22, 1902.

British Columbia's Most Interesting Newspaper

ALL THE NEWS WHILE IT IS NEWS

Published every morning except Sunday by the NEWS PUBLISHING COMPANY LIMITED, 216 Baker Street, Nelson, British Columbia.

Phone 144. Private Exchange Connecting All Departments.

Member of the Audit Bureau of Circulations and The Canadian Press Leased Wire News Service.

THURSDAY, JULY 16, 1936.

NELSON BOARD TAKES RIGHT STEP

Nelson board of trade has launched a publicity drive to direct tourists from the east through the West Kootenay district. The move is commendable and the only regret is the plan was not thought about sooner. However, the tourist season has not yet reached its peak and the board's efforts should bring good results. The plan is to place a man in Cranbrook to direct traffic westward via the main lake highway, a highway unsurpassed for its scenic grandeur.

Even though Nelson board has taken this step at such a late time the experience gained and the benefits to accrue this year will form a basis for further extensive work in this direction in years to come.

THE KOOTENAYS AND THE EAST

Ontario is going through the hottest spell within 100 years.

The Kootenay country is enjoying agreeable summer weather.

A toll of 550 dead is in the wake of Ontario's heat wave.

Seldom if ever is death caused by excessive heat in the Kootenays.

Crops in the Ontario section are dried up and wasted.

Kootenay crops have suffered some but not from lack of moisture.

Offices have been closed because of the heat in the east

Business goes on as usual in the Kootenays.

In other words the whole equilibrium of portions of the east has been thrown off balance by the heat wave.

In the Kootenays warm weather with showers has been the experience in the past few weeks. Ideal growing weather exists. We are indeed fortunate in our situation among the mountains of British Columbia.

Windsor Star parliamentary expert writes that Ottawa's latest was "a very ordinary session that will not be remembered for any outstanding feature." Nonsense. Didn't they pick the 10 most handsome?

Souvenir articles are again being bought throughout the world, according to porcelain manufacturers of Thuringia, Germany.

Burwash prisoner held the winning ticket in a lottery and wins a car. Now all he needs is a ticket-of-leave.

ON THE AIR TONIGHT

CANADIAN RADIO COMMISSION NETWORK

5:00 Georgian Singers, Toronto; 5:30 Twilight Echoes, songs, Toronto; 6:00 To be announced; 6:15 The Charioteers, vocal male quartet, N.Y.; 6:30 Louis Guenett's orch., Quebec; 6:45 Canadian Press News, Weather Bulletin, Toronto; 7:00 Horace Lapp's orchestra, Toronto; 7:30 News, Vancouver, B.C. Net.; Lullaby Lagoon, Montreal, B.C. 7:45; 8:00 Au Claire de la Lune, salon ensemble, directed by Tom Gardner, Ruth Morgan, soprano, Edm'ton; 8:30 By the Sea, ensemble, dir. Percy Harvey, Smile Sleuth, Vancouver; 9:00 Rhythm Rebels, Winnipeg; 9:30 Markowsky's orch., Montreal; 9:45 Remember, Fred Jarvis, bass; Dorothy and Jack Norton, Calgary; 10:00 News Reporter, Vancouver, B. C. Net.; 10:15 Jack Williamson's orch., Vancouver.

N.B.C.-KPO RED NETWORK

KHQ KGW KFI KPO KOMO
590 620 640 680 920

5:15 Women in the Headlines; 5:30 Stringtime, dir. Emil Polak; 6:00 Music Hall, Bing Crosby, Jimmy Dorsey's orchestra; 7:00 Amos 'n' Andy, blackface comedians; 7:15 Show Boat, Gus Haenschen's band; 8:15 Symphony orchestra, director, Alfred Hertz; 9:15 Hollywood Talent Parade, dir. Ben Alexander; 9:45 Ninety Days in Time, News, KPO; Mark Fisher's orch.; 10:00 News Flashes, Sam Hayes; 10:15 Carl Ravazza's orch.; 10:30 Henry King's orch.; 11:00 Tom Brown's orch.; 11:30 Ran Wilde's or.

N.B.C.-KGO BLUE NETWORK

KGO KJR KEX KECA KGA
790 970 1180 1430 1470

5:00 Jack Meakin, instrumental.; 6:15 Program to be announced; 6:30 Your Government, KGO; 6:45 Nickelodeon, comedy, songs; 7:00 Russ Morgan's orchestra; 7:15 Sports Headliners (KGO); 7:30 Charles Dornberger's orch.; 8:00 Shandor, violinist; 8:06 Jimmy Lunceford's orch.; 8:15 Frank Watanabe, sketch; 8:30 Eddie Duchin's orch.; 9:00 Harbor Lights, drama; 9:30 Waltz Time, George Nickson, tenor; 10:00 Sterling Young's orch.; 10:30 Jimmie Grier's orch.; 11:00 Charles Runyan, organist.

C.B.S.-DON LEE NETWORK

KVI KFRC KOIN KSL KOL
570 610 940 1130 1270

5:30 To be announced; 6:00 Concert, Cavalla's band; 6:30 March of Time; 7:00 Hal Kemp's orch.; 7:15 Renfrew of the Mounted; 7:30 Orville Knapp's orch.; 8:00 Benny Goodman's orch.; 8:30 Passing Parade; Vincent Lopez' orch., (KSL); 9:00 Mobil Magazine, variety; 9:30 Joseph Cherniavsky's orch.; 9:45 Nocturne with Franklin McCormack; 10:15 Benny Goodman's orch.; 10:30 Harry Lewis' orch.; 11:00 Benny Goodman's orch.; 11:30 Harry Lewis' orch.

600 k	CJOR	499.7 m
Vancouver		500 w

5:15 Cariboo Cowboys; 6:15 News Flashes; 6:30 Frank and Archie, E.T.; 6:45 Wrestling interview; 7:00 Financial talk; 7:30 Victor Ricci; 7:45 League Against War; 8:00 Plenty for all; 8:15 Hymns old and new; 8:30 Sports broadcast; 10:30 Lei. Chamberlain's orch.; 11:00 Bob Lyon's orch.; 11:00 Slumber hour; 11:30 News Flashes.

1030 k	CFCN	293.1 m
Calgary		10,000 w

5:00 Cecil and Sally, E.T.; 5:15 Black and Blue; 5:30 Singing Silversmiths; 6:00 Adventure Bound; 6:15 Rangers; 6:30 Hi-Hilarities; 6:45 Slices in Life; 7:15 Andy Hall, guitarist; 7:45 Watanab and Archie, E.T.; 8:00 Old Time Dance; 9:00 News; 9:15 Old Time Dance.

SHORT WAVE PROGRAMS

Pacific Standard Time

BRITISH EMPIRE
Transmission 6

The following frequencies will be used: GSD, 11.75 mc., 25.53 m., and GSC, 9.58 mc., 31.32 m.

6:00 p.m.—Big Ben. Reginald King and his orch.; 6:50 Presentation of New Colours to the Brigade of Guards by his Majesty the King, including a descriptive commentary by Major J. B. S. Bourne-May (late Coldstream Guards). Broadcast from Hyde Park; 7:05 Musical Interlude; 7:10 "Seascapes". A summer-time revue; 7:40 News and announcements.

INTERNATIONAL

Paris—11:45 a.m. — Symphonic Concert. TPA3, 25.2 m., 11.88 mc.

Berlin—3 p.m.—Friedrich List—a German emigrant's fate. DJD, 25.4 m., 11.77 mc.

London—3 p.m.—Presentation of New Colours to the Brigade of Guards by his Majesty the King. GSP, 19.6 m., 15.31 mc., GSF, 19.8 m., 15.14 mc., GSC, 31.3 m., 9.58 mc.

Madrid — 4 p.m. — Music; Time Signal; Uncle Gordon's program. EAQ, 30.5 m., 9.87 mc.

Caracas—6:15 p.m.—Dance Music. YV2RC, 51.7 m., 5.8 mc.

BETWEEN you and me J.B.C.

MY SERMON

Frank Becker says this column is getting lousy.

He says it is good one day and lousy the next.

I do not like the expression "lousy".

While it hints of inactivity on the part of the one who is lousy, it also bespeaks much activity if one is to attempt to halt that lousy feeling.

To infer the column is lousy means it is infested with lice.

Now a louse is a small flat insect, wingless, that feeds on the bodies of animals or men.

Probably the column is lousy but I can't imagine it getting a good feed off anyone who might criticize it.

Anyway I'd sooner have a lousy column than none at all.

So thus ends another lousy column.

If it isn't lousy I'll eat my shirt.

That would be difficult at this time, for I seldom wear a shirt in the summer.

There you are, Mr. Printer, take it away.

I am so mad I won't even tell the folks who read this column a good joke.

Phooey—Phooey.

20 YEARS AGO

From Nelson Daily News Files

JULY 16, 1916

Canadian troops at the front are being rearmed with the new British Enfield rifle. This rifle which is now being manufactured both in Great Britain and in the United States by the hundreds of thousands, has been adopted as the uniform service rifle of all the British troops. The Ross rifle, about which there has been so much criticism, will be gradually discarded for all Canadian troops as a service rifle and the new rifle substituted as it becomes available.

* * *

Flight Lieut. Charles Jameson of Winnipeg, a nephew of W. A. Thurman and George Thurman of Nelson, who was severely injured when his airplane fell to earth at East Sanding, Kent, England, on May 1, is in the hospital and doing well, according to reports received in Nelson.

10 YEARS AGO

From Nelson Daily News Files

JULY 16, 1926

At this moment at least three great fires are raging in the Salmon valley—the Pend d'Oreille fire, which wiped out the Red Bird mine buildings before crossing partly on to the American side; the Meadows-Erie-Salmo fire, which is now known to have destroyed Dindsley Brothers Canadian company's upper camp and also camp No. 3 of the Kootenay Shingle company; and the big fire in the Hall Siding area, 10 miles south of Nelson, in which Severino Dalpra, a Nelson firefighter, lost his life yesterday.

* * *

Mrs. Allan Forrester, who is visiting at Coalhurst, Alta., announces the birth of a daughter on July 9 to Mr. and Mrs. James McMahon of that place. Mrs. McMahon was formerly Miss Mary Forrester of Nelson, and prior to her marriage was on the staff of the Canadian Bank of Commerce at Taber, Alta.

NATURE PRESENTS—

Zebra (Mountain)

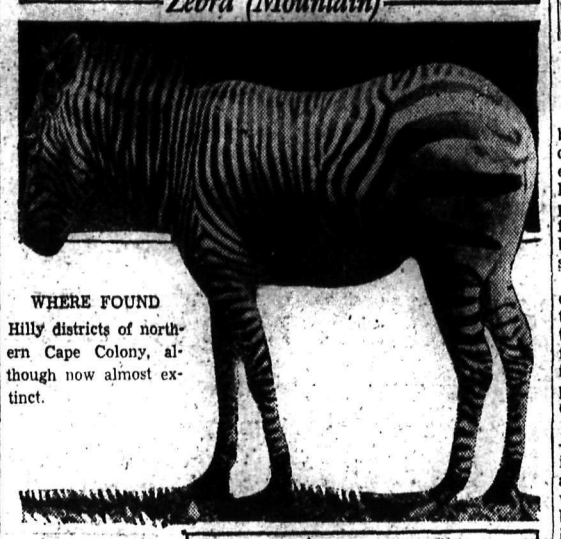

WHERE FOUND

Hilly districts of northern Cape Colony, although now almost extinct.

PHYSICAL FEATURES

Forty inches high, 56 inches long; resembles a small horse, but striped from head to hoof. Color—White and dense black or chocolate brown, according to locality.

SPAN OF LIFE

Ten years.

FOOD

Grasses.

OFFSPRING

One.

TODAY'S DRAWING LESSON

The zebra is a sociable creature who runs in small herds, often feeding with ostriches, when not on the mountain heights. The latter can scan the horizon better than the zebra and give warning at the approach of a foe. The zebra is fleet and enduring and the lion is his principal enemy. Easily tamed, he sometimes lives as long as 20 years in captivity. Zebra troops are noisy in their native country and the stallions fight continually. The zebra is usually found not far from water which it drinks twice a day.

WHAT THE PRESS IS SAYING

REPAIR FOR MUNICIPAL FINANCE

The story of how in 1919 Grand Forks, B. C., rescued itself from the brink of insolvency, was told by Mayor T. A. Love at the recent annual meeting of the Investment Dealers' Association of Canada. By the efforts of its own citizens, the town has cut its debt and taxes, increased its assets and raised the value of its bonds. The methods were the well-tested ones of economy and efficiency, possible because the necessity of action was explained to the citizens. Deficits were turned into surpluses despite falling revenues.

The moral is important in relation to the huge municipal bankruptcies in Canada. Debt adjustments may give temporary relief to defaulting municipalities, but ultimately the repair of civic finance rests in the hands of the citizenry. That repairs can be effected to the advantage of municipality, taxpayer and bondholder is illustrated by the Grand Forks example. It leaves no room for doubt that even where there has been a bankruptcy, municipal finances are capable of complete repair.—Financial Post.

The debt which governments owe to experts in the civil service was generously acknowledged in the debate on the United States agreement, Hon. H. H. Stevens, who was Minister of Trade and Commerce when the negotiations with the United States were first initiated, observed:

"I say from experience and from intimate contact with these and other officials that no Minister could possibly discharge his duties in a matter of this kind without having at his elbow these splendid officials, and Canada can well be proud of its permanent civil service."

Mr. Stevens singled out Hector McKinnon, Commissioner of Tariffs, for special mention, describing him as "one of the ablest officials that we have in the Government of Canada in tariff matters."

Hector McKinnon was on the editorial staff of the Globe, Toronto, before he entered the civil service to become secretary of the Advisory Tariff Board. There appears to be something of peculiar value in the training which a newspaper gives to the right type of man or woman. Here and there throughout the civil service at Ottawa are key officials who have served their apprenticeship in newspaper work.

Dr. R. H. Coats, Dominion statistician, served on the Toronto Globe staff for years before he came to Ottawa. So did George Simpson, editor of Hansard. The chairman of the Canadian Radio Commission, Hector Charlesworth, spent all his earlier life in journalism.

The list could be extended at length. Sydney Roe, editor of the National Revenue Review and censor of imported books, is an old Gallery man. H. E. M. Chisholm, chief of the publicity branch of the Trade and Commerce Department, was on the staff of the Winnipeg Free Press for many years. James Muir, editor of the Daily Bulletin issued by the Dominion Bureau of Statistics, once owned the Almonte Gazette and was previously on the staff of Ottawa papers. Gerald H. Brown, Assistant Deputy Minister of Labor, is an old newspaperman. So is H. F. S. Paisley, of the Fisheries Department. Fred James of the Agriculture Department; J. R. MacGregor, present secretary of the Tariff Board, all served their apprenticeship on the staff of newspapers.

If one might venture a guess as to the secret of the success of these men in Government posts, it is the initiative, resourcefulness, fairness, aversion to red tape, and capacity for going into a new field and rapidly getting the essential facts, which training in newspaper work develops in men and women who have the necessary ability and stamina.—Lethbridge Herald.

Silver mined in Japan this year is nearly 16 per cent above the corresponding period of 1935.

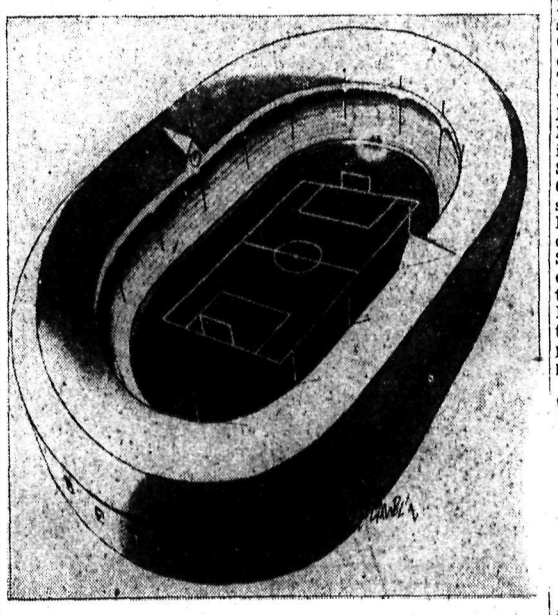

"You're sure they're playing here?"

THE DOCTOR SAYS

LOGAN CLENDENING, M.D.

GLAUCOMA DISEASE OF MIDDLE-AGED

"What is glaucoma?"

This question, so frequently asked by middle-aged people, involves one of the most serious diseases of the eye. I abstract the information below from The Sight-Saving Review, published by the National Society for the Prevention of Blindness, as being their idea of what the public should know about the condition.

Glaucoma is a serious problem because other eye ailments may make themselves known to the patient or to any casual observer, may last a few days and be forgotten, or even if serious, may not lead to such suspense and dread as involves glaucoma.

Glaucoma may come on gradually—in fact, it usually does—making itself known very gently, or not at all, to the patient, and reach a stage where it is difficult to give relief, before the seriousness of the problem is realized. The condition should always be treated, as neglect hastens the possibility of serious visual defect which might otherwise be completely checked or slowed in its downhill progress.

HARDENING OF EYEBALL

Glaucoma is an abnormally increased hardening of the eyeball, brought about when the fluid, normally circulating there, becomes blocked and imprisoned and cannot escape. A congestion and high tension in the eyeball results, which increases as more fluid setps in, and the high pressure does damage to the optic nerve and retina, sometimes causing intence pain.

It is for this reason that the oculist, in examining your eyes, always tests the tension with his fingers over the closed lids. If there is any marked or even moderate glaucoma, his fingers will not decieve him. In milder or earlier cases an instrument called the "tonometer", applied to the eyeball, will indicate the exact pressure.

The condition is almost entirely confined to people of middle age, and the complaint is usually not about the eye, but severe headache.

If the eyes do give symptoms there are peculiar disturbances of vision consisting of coloration rings and halos of different colored lights about external objects. Sometimes the patient feels as if he were looking down a gun barrel.

The treatment consists in giving something which will reopen the microscopically fine passages in the eyeball and flush out the clogged fluid, thereby reducing the hardness. Sometimes eye drops, under careful control of the oculist, are successful. In other cases, operation is required.

The most important lesson for the average person is that after the age of 35 you should consult your oculist as regularly as you do your dentist, in order to check up on the general health of your eyes.

QUESTIONS FROM READERS

N. D.: "It is necessary that I maintain a low protein diet. In one of your articles you stated a man weighing 150 pounds needs about 53 grams per day and half this amount would be contained in an ordinary lamb chop. Will you please answer the following questions: (1) Approximately how many grams of protein in a quart of sweet milk? (2) In a half pound of cottage cheese? (3) In an egg?"

Answer: There is about 4 per cent protein in milk. An average glass of milk contains six ounces or 180 grams. Therefore, a glass of milk contains about seven grams of protein. A half pound of cottage cheese is about 180 grams and contains 20 grams.

GEMS FROM LIFE'S SCRAP BOOK

POSSESSION

"I have held many things in my hands and I have lost them all; but whatever I have placed in God's hands that I still possess."—Martin Luther.

* * *

"The blessing of the Lord, it maketh rich, and He addeth no sorrow with it."—The Bible.

* * *

"I dimly guess, from blessings known,
Of greater out of sight."—Whittier.

* * *

". . . no truth is true, no love is lovely, no life is Life but the divine; no good is, but the good God bestows."—Mary Baker Eddy.

* * *

"The present, the present is all thou hast for thy sure possessing;
Like the patriarch's angel hold it fast
Till it gives its blessings."—Whittier.

Sir Crawford McCullagh has begun his ninth term as Lord Mayor of Belfast, Northern Ireland.

CONTRACT BRIDGE

By E. V. SHEPARD
"Teacher of Teachers"

MUST KILL DUMMY.

It's odd how frequently the defenders fail to kill entry to a long establishable suit in dummy, just as East failed with the holdings shown today. The hand offers an interesting example of the necessity of at once removing an Ace, even if a defender must lead his K to do so, when he has no idea where the Q and J lie.

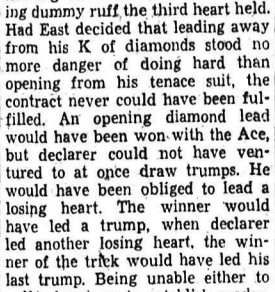

Bidding went: South, 1-Spade; West passed, whereas had he put in a weak bid of 2-Diamonds, showing partner what best to lead, opponents never would have had an opportunity to go game, even if they dared venture 5-odd in the other minor suit; North, 2-Clubs; East, 2-Hearts; South, 2-Spades; North, 4-Clubs; South, 5-Clubs, unwillingly.

East frankly was puzzled over the best opening lead. As a matter of fact, an opening lead of either black suit would have given declarer an easy small slam, by establishing dummy's long spade suit at once, giving him 7 tricks in trumps, 1 in diamonds and 4 in spades East knew better than to lead either a spade or a club, but he did not want to open from his major tenace in hearts, nor away from his K in the other red suit. Finally East led his Ace of hearts, to view dummy before making his second lead, but that single lead was fatal.

East immediately led his K of diamonds to remove the reentry whereby declarer could establish dummy's long suit. Dummy's Ace won the trick. Declarer ruffed a diamond. A heart was given the defenders. West led a trump. Declarer won the trick. He led his last heart and dummy ruffed, then declarer proceeded to pull trumps. Following that, North led one of his low spades, won the finesse with dummy's Q, led off the Ace and went game, losing only two heart tricks.

The mischief came when East made the preliminary heart lead, as then defenders could not lead trumps twice, so North had to lose nothing but two heart tricks, having dummy ruff the third heart held. Had East decided that leading away from his K of diamonds stood no more danger of doing hard than opening from his tenace suit, the contract never could have been fulfilled. An opening diamond lead would have been won with the Ace, but declarer could not have ventured to at once draw trumps. He would have been obliged to lead a losing heart. The winner would have led a trump, when declarer led another losing heart, the winner of the trick would have led his last trump. Being unable either to ruff a heart, or to establish spades, defenders would have won a third heart trick.

CANADA
A Fact a Day

EXPORTS TO THE UNITED STATES AS AFFECTED BY TRADE AGREEMENTS

Domestic exports to the United States of principal commodities affected by the Canada-United States Trade agreement which became effective on January 1 amounted to $18,364,187 in May, out of a total of $28,546,779, compared with $15,604,553 out of a total of $26,007,920 a year ago. The increase in these leading commodities was 17 per cent while the increase in the grand total export was nine per cent. During the five months in which the agreement has been in operation the export of these principal commodities amounted to $80,544,237 out of a total of $140,378,858, compared with $63,980,103 out of a total of $130,003,719 in the same period of 1935. The increase in these special commodities in the five months was over 25 per cent, the increase in the aggregate export being over seven per cent.

During the five-month period the export of whiskey rose from $4,086,000 to $8,902,000; cattle over 170 lb. weight from $3,440,000 to $5,174,000; horses from $305,000 to $1,348,000; farm implements from $544,000 to $922,000; cheese from $30,000 to $428,000; potatoes from $178,00 to $364,000; poultry from $3000 to $56,000.

Today's Garden-Graph

By DEAN HALLIDAY

Copyright, 1936, Central Press Association, Inc.

Aquatic vacation for calla lilies

AQUATIC VACATION FOR CALLA LILIES

If you have the Godfrey variety of white calla lily, do not put it to rest for the summer, but repot now and place it in the shade, water along the edge of your pot where it will grow happily.

When repotting, use a rich soil mixture of equal parts of leafmold, garden loam, and sand. The neck of the rhizome is above the soil level as shown in the above Garden Graph.

Be sure to bring the lilies indoors before the first frost.

AUNT HET

By ROBERT QUILLEN

"The mother counts most. When Helen died, folks asked how many children she left, but when her husband died they just asked how much money he left."

A homemade dustless duster may be made by immersing a large square of cheesecloth in a strong hot suds of white naphtha soap. Leave it in the suds for about an hour, wring out and dry. Use it for regular way for dusting, and when it is soiled wash and retreat it.

For SUMMER HOMES

At a small cost you can make your summer home comfortable and attractive with Cottonwood Panels.

District Distributors

Wood, Vallance Hardware Co., Ltd.

"Build B. C. Payrolls"

GAINS WEIGHT ON PACIFIC

Miss Fraser, a young lady who arrived "out of the everywhere into here" last month, uses Pacific Milk exclusively, under her physician's orders.

Sandra Mavis is the name given her and she's gaining splendidly on her diet. We're interested in this little lady and her progress.

Pacific Milk

Irradiated, of Course

THE GUMPS — By Gus Edson

START ON FOOT

Drivers in the Grand Prix, Paris, must start for the cars on foot. Sprinters have an advantage.

Rowing - Tennis - Soccer - Baseball - Boxing - Wrestling

Daily SPORTS News

Lacrosse - Golf - Track - Swimming - Horse Racing - Soft Ball

FUN IN THE AIR

Twelve-year-old Mary Hoeger, star diver from Miami Beach, Fla., cuts a caper in the air.

UBS BEAT BEES TO RETAIN LEAD

NATIONAL LEAGUE

	W	L	Pct.
hicago	50	29	.633
. Louis	50	31	.617
ittsburgh	44	37	.543
incinnati	41	38	.519
ew York	41	41	.500
oston	39	43	.476
hiladelphia	31	49	.388
rooklyn	27	55	.329

ORAN SPIKED

CHICAGO, July 15 (AP)—The hicago Cubs retained their grip on e National league leadership again day by shutting out the Boston ees, 2-0, in the first game of the ries.

For the Bees, the defeat was but small part of a bad afternoon. In e fifth inning, Baxter (Buck) rdan, Boston first baseman, was cidentally spiked on the right eel by Billy Herman, Cub second icker. Jordan, who was carried om the field, will be lost to the ub for at least two weeks.

The Cub second baseman had just t into a double play. As he went to the bag he stepped on Jordan's eel. The cut required five stitches.

oston	0	11	0
hicago	2	9	1

Benge, Reis and Lopez; Carleton d O'Dea.

HILLIES WIN, 5-4

ST. LOUIS, July15 (AP)—The St. ouis Cardinals almost made one of eir typical ninth-inning rallies to- y but it was stopped just short of s goal and the Philadelphia Phil- es took the opener of a three-game ries, 5-4.

The Phils had a 5-2 lead going to the last of the ninth. With two t, Pepper Martin doubled and nt Terry Moore, who was safe on fielder's choice, to third. Joe Med- ick then singled both home. Syl- ester Johnson was hurried to the ound for the weakening Bucky alters and struck out Johnny ize.

hiladelphia	5	12	2
. Louis	4	13	0

Passeau, Walter, Johnson and At- ood, Grace; Winford, Heusser, alker and Davis.

IANTS AND IRATES SPLIT

PITTSBURGH, July 15 (AP)—The rates and New York Giants put a dizzy doubleheader show to- y, featuring loose pitching and eak fielding, and when the battle as over honors were all even.

The Pirates came from behind a ur-run disadvantage to take the ener 5-4 in 10 innings, and then llapsed afield and committed six rors as the Giants clubbed out 16 ts for a 14-4 edge in the nightcap.

rst game:

ew York	4	11	1
ttsburgh	5	10	2

Castleman, Fitzsimmons, Hubbell d Mancuso, Spencer; Lucas, Birk- er and Finner.

Second game:

ew York	14	16	2
ttsburgh	4	10	6

Smith and Mancuso; Weaver, elch, Bush and Padden.

FOR CINCINNATI

CINCINNATI, O., July 15 (AP)— bad first inning in which Tommy aker walked four men and his ccessor, Brandt, allowed two hits, ve the Cincinnati Reds a 5-3 vic- ry over Brooklyn tonight in the th night game of the National ague season.

rooklyn	3	9	1
incinnati	5	5	1

Baker, Brandt and Derres; Davis d Campbell.

Home Runs

(By the Associated Press)

Yesterday's homers: Foxx, Red ox; Goslin, Tigers; Gehringer, Ti- rs; Hayes, Athletics; O'Dea, Cubs; t, Giants, one each.

The leaders: Gehrig, Yanks, 24; oxx, Red Sox, 24; Trosky, Indians, ; Dickey, Yanks, 17; Ott, Giants, ; Averill, Indians, 14; Klein, Phil- s, 14.

League totals: American 412; Na- onal 336; total 747.

REMEMBER WHEN?

Bert Pearson, 18-year-old schoolboy, beat the Olympic record and equalled the world's record for the 100 metres sprint four years ago yesterday in the Olympic trials at Hamilton. His time was 10.4 seconds. Despite this promising form, Pearson failed to qualify for the Olympic 100 metres final two weeks later.

YANKS, TIGERS SPLIT DOUBLE

AMERICAN LEAGUE

	W.	L.	Pct.
New York	54	28	.659
Detroit	45	37	.549
Cleveland	45	38	.542
Washington	44	38	.537
Boston	45	39	.536
Chicago	40	40	.500
Philadelphia	28	51	.354
St. Louis	24	54	.308

MICKEY COCHRANE BACK

NEW YORK, July 15 (AP).—The league-leading Yankees and second-place Detroit Tigers divided honors today in the doubleheader opener to their "crucial" series, as Mickey Cochrane returned to his job as manager of the world's champions.

Goose Goslin's homer with two mates on base, and Schoolboy Rowe's seven-hit pitching gave the Tigers the first game, 5-1, but the Yanks came back to score early in the second game, and behind Pat Malone's tight relief pitching pulled out a 7-4 decision.

The split left the Yanks' league lead at nine games, despite their recent slump.

A crowd of 50,000 turned out.

Detroit	004 000 010—5	10	1
New York	001 000 000—1	7	0

Rowe and Myatt; Ruffing and Dickey.

Second game:

Detroit	100 030 000—4	6	3
New York	112 200 01*—7	10	1

Sorrell, Sullivan; Phillips and Hayworth, Myatt; Gomez, Malone and Glenn.

RED SOX WIN TWO

BOSTON, July 15 (AP). — The Boston Red Sox wielded their bats effectively behind good pitching today and broke a five-game losing streak. They battered the St. Louis Browns twice in a doubleheader, 11-3 and 9-1.

Jimmy Foxx hits his 24th home run off Leroy Mahaffey in the fifth inning of the second game to tie Lou Gehrig for the major league lead. Joe Cronin, Sox manager, who tripled, and Billy Werber who reached first on Lyn Lary's error, scored ahead of Foxx.

First game:

St. Louis	003 000 000— 3	6	3
Boston	300 240 20*—11	16	1

Knott and Hemsley; Marcum and R. Ferrell.

Second game:

St. Louis	000 000 001—1	5	4
Boston	001 030 41*—9	13	1

Mahaffey, Liebjardt and Giuliani; Ostermueller and Berg.

WHITE SOX 6, SENATORS 4

WASHINGTON, July 15 (AP).—Off to a five-run lead in the opening frame, the Chicago White Sox defeated the Senators, 6-4, here today behind the eight-hit pitching of Vernon Kennedy. It was Kennedy's seventh straight victory.

The White Sox hopped on Jimmie Deshong, the ace of the Washington staff, for six hits and five runs to drive him off the mound in the first inning. Monte Weaver, who replaced Deshong, held the Sox to five hits and one run. The last run came in the fourth on a pair of singles and an outfield fly.

Johnny Stone, Washington outfielder, had three hits in three times at bat.

Chicago	500 100 000—6	11	0
Washington	000 103 000—4	8	0

Kennedy, Whitehead and Sewell; Deshong, Weaver and Bolton.

13TH WIN FOR HARDER

PHILADELPHIA, July 15 (AP). —Mel Harder won his 13th victory of the season as the Cleveland Indians came from behind to beat the Athletics, 6-4, today. Frankie Hayes hit a home run for Philadelphia in the fourth.

Cleveland	002 022 000—6	12	3
Philadelphia	111 100 000—4	10	3

Harder and Sullivan; Rhodes and Hayes.

Nelson Boys' Band Has Enviable Reputation

Nelson Boys' Band under leadership of J. Spence Newell has gained an enviable reputation in musical circles in the Kootenays. Started only a short time ago under Mr. Newell's baton the boys have come along remarkably well. They have played in Nelson and numerous Kootenay points and have been roundly applauded for their excellent work. The bandsmen are: FIRST ROW—Jack Gallicano, Herbert Guscott, John Bradley, Gordon Pickard, Jack Morgan, Doug Winlaw. *SECOND ROW—Iverson Ruppel, Joe Doyle,* Donald Gibbon, Bob Hunden, Stephen Bowell, Ronald Newell. THIRD ROW—Arthur Guscott, Lorris Blackwell, Jack Wilson, Ralph Myers, Raymond Romano, Joe Gallicano. *FOURTH ROW*—Alex Strudwicke, J. Spencer Newell, leader, Monty Strudwicke—Photo by George A. Meeres.

ROWING RIPPLES

By DANNY McKAY

With two weeks of practice in the four shell, Bud Greenwood, Al Bush, Art Godfrey and Ed Wheeler are making the boat step along at a merry clip. They received an invitation to compete at Vancouver's Jubilee regatta but declined in favor of the Kelowna races. Now even the Kelowna affair seems out of the question because of finances needed.

I don't mind rowing in the punt so very much, but when two passengers jump in for a joy ride, that's carrying things too far. The other evening I was leaving the float for a good stiff workout when Chubby Greenwood decided to be captain, Tom Alexander the rudder, with me as the engine. At best I managed to catch a few "crabs" and spray them with water.

Jerry Whitfield is stroking a promising crew of John Money, Al Jeffreys and Art Boyce. They all have the weight and should give a good account of themselves in any competition.

NOTICED AT THE CLUB

Ed and Art singing gaily,
Underneath the shower,
Keeping Chubby waiting,
For nearly half an hour.

Jeffreys struggling with the punt,
Rowing round and 'round.
Every stroke you hear him grunt,
"I'll bet I've lost a pound.

Whitfield greasing up the locks,
Calling, "What's the holdup, Art?"
Another struggling with his socks
Shouts, "I'll be ready at the start."

Gordon heaving in the bow,
Pulling hard on every stroke,
Sweat just rolling from his brow
As another blister broke.

Come on, Rowers, bring a number,
Can't you hear the call?
Rowing hard until September,
And the races in the fall.

Heat Cancels Big League Ball Game

CINCINNATI, July 15 (AP)—For the first time within the memory of the oldest fan, hot weather caused postponement today of a scheduled major league baseball game—that between the Cincinnati Reds and the Brooklyn Dodgers tomorrow.

General Manager Larry S. MacPhail of the Reds said after a conference with John Gorman of the Brooklyn team that because of the heat, and the night game tonight, the scheduled contest would be played as part of a double-header here Friday, August 28.

LONDON, July 15 (CP-Havas).—Almost every member of the royal family will be away from London next month.

The King and the Duke and Duchess of Kent will spend their vacations on the continent, Queen Mary, the Duke and Duchess of York and Duchess of Gloucester in the country.

Batting Leaders

By the Associated Press

The National league trio in baseball's batting "big six" underwent another major upheaval yesterday, with Paul Waner of the Pirates emerging on top, while Yankee Lou Gehrig's lead in the American league, secure for weeks, was endangered as he lost considerable ground.

The standings (three leading hitters in each league):

	G	AB	R	H	Pct.
Gehrig, Yankees	82	316	101	119	.377
Radcliff, W. S. ..	66	279	54	105	.376
Gehringer, Tigrs	82	336	91	122	.363
P. Waner, Prts	75	299	55	108	.361
Medwick, Cards	81	334	55	120	.359
Jordan, Bees	84	339	56	116	.342

Results

INTERNATIONAL

Baltimore 6, Montreal 5.
Albany 5-3, Toronto 14-6.
Newark 2, Rochester 0.
Syracuse 2-3, Buffalo 4-5.

ASSOCIATION

Columbus 3, Milwaukee 1.
Louisville 6, Minneapolis 9.
Toledo 4, St. Paul 8.
Indianapolis 0, Kansas City 6.

PACIFIC COAST

Portland 5-9, Missions 4-7.
Seattle 2, San Diego 1.

DON LUCAS ROWS TODAY AT COAST

VANCOUVER, July 15 (CP). — Don Lucas, formerly of Nelson, now rowing under Vancouver Rowing club colors, is entered in the junior singles tomorrow against Al Hammann of Portland, Max Winkler of Victoria and Bill Hornby of Vancouver, as the Pacific coast regatta opens.

Friday the former Nelsonite teams with Tom Townley in the senior doubles against a Victoria crew and another Vancouver crew composed of the Canadian Henley champions, Monty Butler and Johnny Dickinson.

Lucas rows in the bow position in the doubles.

KILLED AT COAST

VANCOUVER, July 15 (CP).—One person was dead and four others in hospital today as a result of traffic accidents in the city yesterday. Ralph S. Smith, 23, was killed almost instantly when thrown to the pavement from his motorcycle after striking his shoulder against the rear end of a truck, allegedly driven by George E. Russel. He died in an ambulance while being taken to hospital.

Boxla Schedule

Local box lacrosse schedule for the use of the Civic Centre rink floor Thursday and Friday follows:

THURSDAY

2:30 p.m.—Panther midgets vs. Iroquois.
3:30 p.m.—Fairview bantams practice.
4:30 p.m.—Indians bantams practice.
8:30 p.m.—Panther bantams practice.

FRIDAY

2:30 p.m. — Indian bantams vs. Panthers.
8:30 p.m.—Hornets juvenile practice.
4:30 p.m.—Fairview juvenile practice.
7:30 p.m.—Fairview intermediates practice.

Cricket Scores

LONDON, July 15 (CP cable).—Closing scores in English first class cricket matches started today were:

Warwickshire 149 for five wickets (Kilner 89, Hill 52); vs Surrey; at the Oval.

Glamorgan 227 (D. Davies 79, E. Davies 52); Sussex seven for no wickets; at Hove.

Worcestershire 178 for six (Gibbons 77 not out) vs Gloucestershire; at Worcester.

Derbyshire 62 for one; vs Kent at Burton.

Indian 271. (Merchant 135 not out), Ramaswami 78); Landashire 64 for two wickets; at Liverpool.

Rain prevented play in the matches between gentlemen and players at Lord's; Leicestershire and Northamptonshire and Nottinghamshire at Northampton.

ERROR IN THE STANDING

In the Nelson Softball league standings, issued by league officials Tuesday, two errors occurred in the standing of the Safeways men's club and the Pirates, girls' team.

The should have been:

	W.	L.	Pct.
Safeways	2	7	.222
Pirates	2	8	.200

The tops of tall-growing border chrysanthemums should be removed now to make nice solid clumps.

GOLF

by ALEX MORRISON

Every day incoming questions include something about the stance. Position of the feet is important but stance can be successfully treated only after other things have been considered.

The feet should be placed in the proper relation to the ball, the line of play and the hips. Of these three items, the hips are more important because any arrangement of the feet that does not afford smooth, easy hip action cannot help your swing.

You can place your feet in approximately the correct position in relation to your hips, the ball as well as the line of play, by following the right order of movement in taking your stance.

1—First place your hands on the club. Take your grip while the club head is on the ground away from the ball.

2—Then place the club head on the ground just back of the ball with the clubface at right angles to the line of play.

3—While the clubhead rests on the ground back of the ball, place your left foot so that the ball is about opposite the heel of this foot.

4—Place your right foot in a comfortable position.

CRICKET GAME RAINED OUT

HARROW, England, July 15 CP cable).—Hon. R. C. Mattews, Canadian cricket team was scheduled to play the second match of its English tour against Harrow school here today but rain forced cancellation of the fixture before a ball was bowled.

UDL
Special OLD RYE
$2.10 25oz
The finest Rye in the world!
8 YEARS OLD
This advertisement is not published or displayed by the Liquor Control Board or by the Government of British Columbia.

COLORED GIANTS GET REVENGE WHEN THEY BEAT STEVE SMITH

But Game Is Nip and Tuck With Nelson Rally in Ninth

Putting in their ace twirler, Red Knuckles, when things began to look bad in the ninth inning, the Detroit Colored Giants checked a last minute Nelson rally and nosed out the Nelson senior baseball team 4-3 at the Recreation grounds Wednesday evening. It was revenge for the visitors who were beaten their last trip to Nelson by excellent hurling on behalf of Steve Smith of Nelson.

With two out and two men on base in the last half of the ninth and Steve Smith coming to bat, the Giants decided to take no chances and pulled Parnell who had done the hurling up to that point, to put in Knuckles. After fouling several good ones, Smith finally put up a high foul which Parnell, who had been moved to third base, gathered in and the game was over.

The highlight of the game came in the sixth inning, when, with one man on first base, Big Bill Smith, the towering colored shortstop, came to bat. With a Babe Ruth swing he caught the first ball pitched right on the nose and hit a terrific two-base hit far over the left-field fence. The ball cleared the trees beyond the fence and landed in Front street in front of the Wood, Vallance warehouse. The hit was only good for two bases because of the local ground rule although it was a longer wallop than his home run deep in right field in the fourth inning.

Nelson leading hitter was Catcher Gordon Richardson, who garnered three hits, two singles and a double in four official trips to the plate. Andy Anderson, who came over from Trail to play for Nelson made two hits in four official times at bat.

The game was witnessed by one of the largest crowds of the season and the fans had a lot of fun good-naturedly kidding the visitors who showed lots of pep and snap but not as much showmanship as have several visiting teams of their calibre. Smith at short for the Giants was a giant with a foghorn voice that caused much merriment while the first-sacker was a talker all through the game.

DETROIT GIANTS

	AB	R	H	PO	A	E
Roseman, rf	4	0	1	1	0	0
Judge, cf	3	0	0	3	2	1
A. Smith, 3b	4	1	1	2	0	0
W. Smith, ss	4	2	2	0	2	0
Knuckles, 2b	4	0	0	2	5	2
Dunn, 1b	4	1	1	8	0	1
Mitchell, lf	4	0	1	3	0	0
Parnell, p	4	0	1	2	1	0
Larkins, c	4	0	0	6	0	0
	35	4	7	27	10	4

CUBS

	AB	R	H	PO	A	E
Anderson, 2b	4	0	2	1	1	0
Grice, 3b	4	0	0	2	3	1
Euerby, 1b	3	2	0	9	1	0
Jeffs, cf	5	1	0	1	0	0
Waterer, ss	5	0	2	2	1	0
Ross, lf	4	0	1	0	0	0
Richardson, c	4	0	3	10	1	0
Whittles, rf	3	0	1	0	0	0
Smith, p	4	0	0	2	1	0
*Clever, rf	1	0	0	0	0	1
**Roberts	1	0	0	0	0	0
***Brennan	1	0	0	0	0	0
	39	3	10	27	8	2

*—Batted for Whittles in seventh inning.

**—Batted for Clever in ninth inning.

***—Batted for Ross in ninth inning.

Score by innings:

Detroit	000 112 000—4	7	4
Nelson	001 000 101—3	10	2

Struck out by Smith, 11, Parnell 6. Bases on balls, Parnell, 3. Hit batsmen, Judge by Smith. Home runs, W. Smith. Two-base hits, W. Smith, Richardson, Roberts. Stolen bases, Ross. Slim Kraft called the balls and strikes with Max Desbrisay officiating on the bases.

EARNSHAW JOINS CARDS

ST. LOUIS, July 15 (AP)—The St. Louis Cardinal management today announced the acquisition of the veteran pitcher, George Earnshaw, from Brooklyn Dodgers. Earnshaw will report tomorrow.

HOME of the FORD V-8
Hendricks, Whaley Ltd.
Phone 43 — Ford — Nelson B. C.
519 Josephine

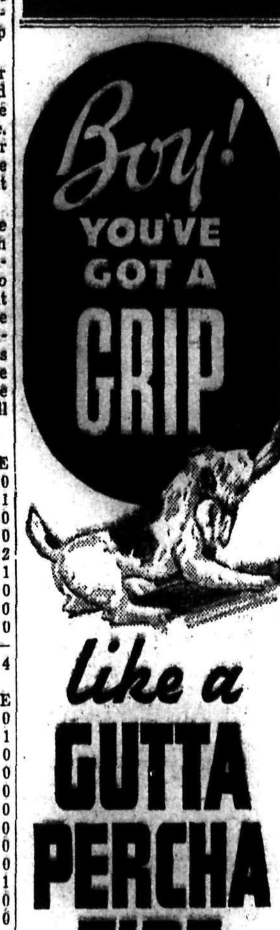

GUTTA PERCHA
Wholesale Distributors
WOOD, VALLANCE
Hardware Co., Ltd.
Nelson, B.C.

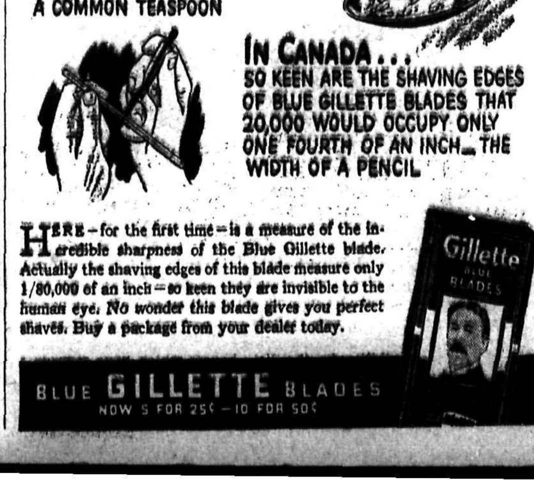

CLASSIFIED ADS POINT THE WAY TO SURE PROFITS

Nelson Daily News
Member of the Canadian Daily Newspapers Association

TELEPHONE 144
Private Exchange connecting to all Departments

Subscription Rates

Single copy	$ .05
By carrier per week	.25
By carrier per year	13.00

By mail in Canada, to subscribers living outside regular carrier areas, per month, 60c; three months $1.80, six months, $3.00, one year $6.00.

United States and Great Britain, one month 75c; six months, $4.00; one year $7.50.

Foreign countries, other than U.S., same as above plus any extra postage.

Classified Advertising Rates

11c a Line
Minimum 2 Lines

2 lines, once	$ .22
3 lines, once	.33
4 lines, once	.44
2 lines, 6 times	.88
3 lines, 6 times	1.32
4 lines, 6 times	1.76
2 lines, 1 month	2.86
3 lines, 1 month	4.29
4 lines, 1 month	5.72

All above less 10% for prompt payment

Lady, Be Gallant

By MARIE BLIZARD

COPYRIGHT RELEASED BY CENTRAL PRESS ASSOCIATION

CHAPTER 26

Mounting excitement was no indication of love. But it was lots of fun and if anticipation of seeing Donald could affect her that way on a second date, Joan hoped that her heart and her head could get together for once and that Donald would answer the need in her life.

Donald was a very satisfactory person to fit into that need. That is, as much of Donald as she knew. She realized suddenly that she really knew nothing at all about him.

That night they went to the movies but that night he didn't ask her if she wanted to dance. He didn't ask her what she wanted to do. He simply gave his address to their taxi driver.

"I'm beginning to feel at home here," she said, sinking again into the corner of one of the big lounges.

"I told you that you looked as though you belonged here."

"Oh, backgammon!" Joan was not completely at ease with Donald on this occasion and her eye lighted with relief on the backgammon board.

She kept up an animated chatter when first they began to play. She told him about Blakeville and searched her memory for anecdotes that she thought might amuse him. She felt like anyone but Joan Spencer.

Donald knew it.

"Joan, what's come over you?"

Joan shook the dice busily. "Nothing that I know of. Why?"

"Bad move," he said. "I'm afraid I'll have to tie you up." He moved his marker. "You seem to be warding me off."

"Would I have any reason to ward you off?"

"Yes," he said surprisingly, "I'm crazy about you."

"I hadn't noticed it." She made a great show of studying her next move. Strange, how easily a girl could take over complete command of a situation given such a small start as Donald's remark.

Donald smiled. He knew that she was referring to his slence of the last month.

He picked up all the markers and folded the board.

"I knew I wasn't very good but is that sporting?" Joan inquired.

"I know a better game to play," he answered. "We don't really want to go on with this."

Joan knew perfectly well that when he had put the board away he was going to come back and sit beside her. She felt herself go completely jittery inside but she couldn't move. She didn't want to. Yet when he came and took her in his arms, she struggled against him.

"What's the matter, darling? Don't you like me?" He forced her head back until she had to look at him. She was very pretty then. Bright color burned in her cheeks. Her mouth parted but she didn't speak. So he kissed her.

"Yes, I do." She had to admit it. "I thought you did." He pressed her head to his shoulder and stroked her head gently.

"Do you like me?" What silly things people said to each other at times like that.

"No," he said fiercely and crushed her so that her ribs ached but she didn't want to protest.

Thinking of that night later she couldn't remember what they talked about for hours. Vaguely she remembered Donald told her about dogs and horses and hunting and his tailor and his Aunt-something and she talked too, but mostly there were silences. Silences filled with things that stirred her as she had never been stirred.

The hour struck twice in a distant clock.

"Is it really two?" Joan jumped to her feet. "I've got to go."

"Why?" Donald seemed genuinely surprised.

"Because it's really terribly late. Did I leave my hat with my gloves?"

"Sit down, Joan, you're not going."

"Not going!" She looked at him in complete amazement.

"Unless you have to report to your employer." Joan didn't want to believe what she heard or thought about that remark.

"Donald, I can't have understood you correctly. You mean that you want me to stay a little longer, don't you?"

"I mean that I want you to stay. There is lots of room here. You can have a room to yourself. It just doesn't seem sensible to go home at this hour."

"What would people think?"

"No one would think anything because no one would know anything about it."

"I would," she said shortly. "If you mean what I think you do, I can't . . . I can't understand it at all."

"Joan, you are a most surprising person. You allow me to make love to you, you admit that you like me, I've told you that I am crazy about you. Then you go completely schoolgirlish and I don't know where I am myself."

"In that case, Donald, let's forget the whole thing. Please take me home."

"Joan," he said at her door, "you know that sort of thing is really all right. I don't want you to be down on me because I . . . well, because I asked you to stay. I just don't think there is anything wrong in it. You'll find that most people don't. But will you forget I asked you and will you see me again?"

Donald had given her a lot to think about, had disappointed her gravely, but Donald, standing with his hand outstretched, with his slow bright smile, was still the Donald she had kissed an hour before.

"I'm learning," she said, taking his hand, "very slowly. I know the words but I haven't gotten the idea quite clear. I guess I'm going to be a stupid pupil. Of course, I'll see you again. Good night, Donald."

What women want and what women get are two different things.

Nobody thinks that sort of thing is wrong.

Small wonder that thinking over these two remarks from two different people, Joan found herself in a labyrinth of thought from which there seemed to be no clear way out. Surely she couldn't be the only person out of step in modern thought. Perhaps she just didn't belong to her own generation. Not that she had ever thought of herself as an oldfashioned girl before.

"Joan, I've got the opening line of the second act," Julian said a few days later. "Now, then . . . Lady Clifford arrives at Blagdon. She meets Cynthia who is in riding clothes . . . 'Cynthia, dearest, you must come to Sir Joseph's. . . .'

"But she wouldn't say that! Mr. Sloane, Lady Clifford knows that Cynthia had spent the night with Ronald!"

"Of course, she does. But why wouldn't she say it?"

"Lady Clifford wouldn't condone it, would she?"

"Certainly she would. She's a woman of the world. She knows that Cynthia is in love with Ronald. Let's get on with it."

Joan couldn't get on with it. Even Julian . . .

"Please, Mr. Sloane, just a minute. Do you mean that you would think it all right for a woman to spend the night with a man she wasn't married to? The kind of a woman the world calls 'nice'?"

Julian took off his working glasses. He studied Joan's disturbed countenance for a moment before he answered gently:

"I wouldn't want you to Joan. The way I think of you. . . ."

Joan waited with a curious feeling that her heart had stopped beating for his to finish telling her about the way he thought of her.

He didn't.

(TO BE CONTINUED)

KOOLAREE LADS LAUGH AT RAIN AND USE LODGE

But With Sun's Return Sports Program Away

SIX BOYS HAVE LEARNED SWIM

Number Parents Visit Camp; Contests Keen

By SYD HORSWILL

Since Thursday at 12 o'clock the gods that rule the weather have given liberally of all types: Rain, mist, rain and sun, and finally sun alone. Discouraging though this weather might have been to some campers, it had no such effect on the members of the junior boys' camp. You see, though it succeeded in finding holes in one tent, the rain was unable to reach the boys or their beds because the whole tribe was moved into the large lodge. Here, their beds were made around the sparkling fireplace, their spirits not in the least dampened, and their hearts set on having the good time that they had expected, the happy young braves were able to laugh the rain to scorn.

In such manner the boys were able to remain dry and continue their well-organized program of bible study, chapel service and games during the two days of rainy weather.

But all that is past. The sun is out, the skies are clear, the birds are singing, the ball field is dry and accordingly the sports program has swung into step with the remainder of the program.

Sunday, though not the official visitors' day, witnessed the crossing of several parents and friends to our beautifully-situated camp. Those of the 59 campers whose parents did not arrive amused themselves by going on a short hike that afternoon. Some, of course, stormed the beach and enjoyed an hour of delightful swimming.

There were about a dozen boys who, before coming to camp, were unable to swin a stroke. However, at least six of them can now swim several yards with no outside assistance.

Fortunately the boys have taken a great interest in the swimming lessons, life saving, first aid, morse code and campcraft classes, and accordingly the teaching of these "young hopefuls" is made much more of a pleasure than of a task.

Inter-tribal competition is exceedingly keen and the marks for tent and table inspection are quite even. The boys take great enjoyment out of improving and clearing up their cabins to the extent that their marks are slightly higher than those of some other tribe. Their joys and pride are even more evident and deep-rooted, however, when they obtain the carved Indian head which goes to the tribe winning tent and table inspection, and for this reason their chests swell a little larger, their smiles get a little wider, and their determination to win again becomes a driving force to them.

Such is the attitude of the youthful campers: To help the other fellow; to have a good time; but at the same time to do their bit in making their tribe the proud winner.

Government support of a campaign to secure the Olympic games for Australia is being sought.

Action Scene From Camden Strike

After the serious riting in Camden, N.J., in which half a dozen persons were injured, police guards have been increased at the Victor division plant of the R.C.A. Manufacturing company. This picture was made during a minor disturbance, when a policeman and a strike sympathizer came to grips. Union leaders and company officials are negotiating. Supreme Court Justice Lloyd directed the Camden grand jury to try to fix responsibility for the disturbances which have marked the strike and which have placed at least 40 cases of disorderly conduct in the Camden courts.

PERSONAL

NEARLY 800 HAVE JOINED OUR group forming to provide each member with $1000 protection for loss of life from any cause, up to 60 years of age accepted without medical exam estimated cost $10 to $12 per year, write for our "Over the Top" drive offer and particulars. Western Mutual Benefit Ass'n., Vancouver, B.C. (1577)

MEN! GET VIGOR AT ONCE! NEW Ostrex Tonic Tablets contain raw oyster invigorators and other stimulants. One dose peps up organs, glands. If not delighted, maker refunds few cents paid. Call, write, Mann-Rutherford Co. (1684)

GET AFTER THAT HAY FEVER and asthma with "Davis Asthma Remedy No. 7895" at your Druggist. $3.50 for 3 to 6 weeks supply or E. R. Davis, Prescription Co., New Westminster, B. C. (1754)

HIGHEST QUALITY RUBBER goods 25 latex assortment for $1. Order direct and be sure of best. Packed plain. Free catalogue National Importer, 812-Centre St., Calgary, Alta. (1608)

PUBLISH A PAPER ON $1.00— Particulars 15c, B. C. Ad-News, Winlaw, B. C. (1790)

HELP WANTED

EXPERIENCED WOODS FOREman, steep country, use motor trucks. Please state in first letter, age, experience, where held same position, nationality, married or single, wages wanted, and references. If questions not answered fully you will not receive a reply. Must be man that can get results and keep costs down. Reply Box 1756 Daily News. (1756)

WANTED FIRST AID MAN WHO can also fill another position in a logging camp. Apply to Charles O. Rodgers, Creston, B. C. (1767)

COMPETENT MAID FOR GENERal house work. Apply Mrs. S. G. Blaylock, Nelson. (1793)

LEGAL NOTICES

MINERAL ACT
(Form F)

Certificate of Improvements

NOTICE

Silver Bell mineral claim, situate in the Nelson Mining Division of Kootenay District, located on Fawn Creek.

TAKE NOTICE that I, A. H Green, acting as Agent for Neil McColeman, Free Miner's Certificate No. 25104-E, intend, sixty days from the date hereof, to apply to the Mining Recorder for a Certificate of Improvements for the purpose of obtaining a Crown Grant of the above claim.

And further take notice that action, under section 85, must be commenced before the issuance of such Certificate of Improvements.

Dated this 11th day of June, A. D. 1936.

A. H. GREEN,
(1322)

FOR RENT, HOUSES, APARTMENTS, ETC.

APARTMENTS, MEDICAL ARTS Block. Two bedrooms. Chas F McHardy. (1602)

SIX-ROOMED HOUSE FOR RENT, furnished or unfurnished. 806 Baker street. (1758)

FURN. SUITES, KERR Apts. $30 and up (1603)

FURNISHED HOUSEKEEPING rooms for rent, Annable Block (1604)

LIGHT HOUSEKEEPING ROOMS, 918 Kootenay street. (1782)

FURNISHED SUITE. PHONE 628X (1589)

FURNISHED TWO-ROOM SUITE, Stirling hotel. (1795)

FRONT BEDROOM FOR RENT. Apply 420 Victoria St. (1768)

TERRACE APTS Beautiful modern frigidaire equipped suites. (1605)

LOST AND FOUND

To Finders

If you find a cat or dog, a pocketbook, jewelry or fur or anything else of value telephone The Daily News. A "Found" Ad will be inserted without cost to you. We will collect from the owner.

LOST, GREY PERSIAN CAT. Male. Phone 153. (1784)

USED CARS

1936 FORD COACH WITH TRUNK. Gone 10,000 mi. P. O. Box 976. (1792)

FOR SALE

WORK HORSE, 1150 LBS. 2 DOZ. Leghorn hens, also coal stove. E. J. Cook, City. (1772)

GOOD BARGAINS IN RECONDItioned machines. $15. up. Easy terms. Singer Sewing Machine Co. (1724)

FIREWOOD FOR SALE — MILL ends, $3.50 per load—Phone 163. (1721)

PIPE AND FITTINGS
CANADIAN JUNK Company, Ltd 250 Prior St. Vancouver, B C (1606)

FOR SALE — BARRELS, KEGS sugar sacks, liners, McDonald Jam Co., Ltd., Nelson, B.C. (1607)

FOR SALE—MASON AND RISCH piano. Good condition. 806 Baker. (1775)

FOR SALE OR RENT

6 ROOM HOUSE. 3 BEDROOMS Furnace. Apply 702 Latimer St (1561)

FOR SALE — 6-ROOM HOUSE. Good condition. P.O. Box 755 or Phone 321L1. (1800)

PROPERTY FOR SALE

BARGAIN—2 LOTS ON LEVEL IN Fairview with building containing enough usable lumber to build shell of small bungalow; good district. Write Box 1799, Daily News. (1799)

23 ACRES—6 CULTIVATED, IRRIgated—fenced—good orchard—5 room house, outbuildings. Well located—$2150.00. Terms. H. E. DILL—508 Ward Street. (1739)

SUMMER HOMES, RESORTS AND CAMPS

YOUR HOLIDAY IS COMPLETE only when you have your Nelson Daily News coming to you at your vacation home. Order it today from your carrier, postmaster or direct.

OUTLET HOTEL, IDEAL VACAtion spot. Boating, swimming, fishing. Rates by day or week. Write A. Ward, Procter, B. C. (1753)

LIVESTOCK FOR SALE

WELL-MATCHED TEAM, FOUR and five years old. Weight 2800. A few young grade Jerseys—fresh. K. Popoff, Slocan. (1791)

2 COWS, 2 YOUNG BULLS. GRADE Polls. Have no hay. Jacobson, Deer Park, B. C. (1783)

TEAM OF LOGGING HORSES. 3200. Right age. Apply J. B. Winlaw, Wynndel, B. C. (1785)

LIVESTOCK WANTED

WANTED, A DONKEY. WRITE Box 1766 Daily News. (1766)

HORSE, 8 OR 9 YEARS OLD. Sound. Apply G. Atkinson. (1736)

MISCELLANEOUS FOR SALE

ICE—WOOD
Furniture Removing and Storage
Williams Transfer
609 Ward Street
PHONE 106
(1708)

FARM LANDS

GOOD FARM LANDS FOR SALE on easy terms in Alberta and Saskatchewan. Write for full information to 908 Dept. of Natural Resources. C.P.R. Calgary, Alta (1601)

SITUATIONS WANTED

GOOD CLEAN MALE COOK wants work in mine or lumber camp. 18 months last mine, References. Ph. 872L or P.O. Box 536. (1729)

Phone
Jean Robertson
144
For the NELSON DAILY NEWS CLASSIFIED SERVICE

BUY OR SELL WITH A WANT AD

Business and Professional Directory

Accountants

CHAS F HUNTER S F A E. 213 Medical Arts Building. P. O. Box 1091, Nelson, B C (1611)

Assayers

E. W WIDDOWSON, PROVINCIAL Analyst, Assayer, Chemist, Chemical and Metallurgical Engineer Sampling agents at Trail and Tacoma smelters 301-305 Josephine St. Nelson, B. C. (1612)

GRENVILLE H. GRIMWOOD Provincial Assayer and Chemist, 618 Baker street, Nelson, B.C. P.O Box No. 276, Representing Shippers' interest at Trail, B.C. (1613)

Chiropractors

J. R. McMILLAN, D. C. PALMER graduate. McCulloch Blk., Nelson (1614)

E. M. WARREN, D.C. OFFICE closed until Aug. 17. At Chicago for Post Graduate work. (1615)

Electrical

J. F. COATES The Electric Store Supplies and Installations Phone 766. P. O. Box 1065 (1616)

Engineers and Surveyors

Phone 53.—Res. 239 P. O. Box 668
E. L. WARBURTON
Nelson, B. C.
Agent
Oils, Etc. Mine Machinery and Equipment. Steam coals (1617)

H. D DAWSON. Nelson, B. C Mine Surveys and Reports (1618)

BOYD C AFFLECK, Fruitvale, B C British Columbia Land Surveyor Reg. Professional Civil Engineer (1619)

A H GREEN CO., LTD 516 WARD St. Phone 264, Nelson, B.C. (1620)

Florists

CARNATION FLOWER SHOP. Phone 215. All kinds of cut flowers, wreaths, sprays & etc. Phone 215 Mrs. Hagarty. Box 29 (1621)

Insurance and Real Estate

ROBERTSON REALTY CO., LTD Real estate, insurance, rentals, 217 Baker St. (1622)

R. W DAWSON, Real Estate, Insurance, Rentals Next Hipperson Hardware, Baker Street (1623)

C. D BLACKWOOD Insurance of every description. Real Est. Ph 99 (1624)

H. E. DILL, AUTO AND FIRE INsurance Real Estate, 508 Ward St. (1625)

J. E. ANNABLE REAL ESTATE rentals, insurance. Annable Block (1626)

LIFE, FIRE, AUTOMOBILE INSURance. P. E. Poulin. Ph. 70 (1627)

CHAS F McHARDY INSURANCE Real Estate. Phone 135. (1628)

Investments

LIVING PROTECTION INVESTORS SYNDICATE F. A. STUART. BOX 389. (1629)

Machinists

BENNETT'S LIMITED For all classes of Metal Work, Lathe Work, Drilling, Boring and Grinding. Motor Rewinding, Acetylene Welding. Telephone 593. 324 Vernon Street (1630)

Maternity Homes

ELIZABETH PEEL MATERNITY HOME Strictly Private. Confidential Physician in attendance. Ph. Broad 307 W-1324 Broadway, Spokane, Wash. (1631)

Notaries

D J ROBERTSON, NOTARY PUBlic. Office 305 Victoria St. Nelson (1632)

Patents

AN OFFER TO EVERY INVENTOR or, list of wanted inventions and full information sent free. T. Ramsay Company, World Patent Attorneys, 273 Bank St. Ottawa (1633)

Photography

PREMIUM CERTIFICATES OF valuable merchandise given with films developed, including one print from each negative, 25c. Extra prints, eight for 25c. Saskatchewan Photo Supply, Saskatoon (1634)

FILMS DEVELOPED AND PRINTed, any size, 25c. Reprints, eight for 25c. Deckled edge prints. Valuable coupon. "Better prints at lower cost" KRYSTAL PHOTO Wilkie, Sask. (1635)

Sanitariums

CHRONIC DISEASES MIND AND body. Dr. Aldrich, Spokane, 4504 Frederick (1636)

Sash Factory

LAWSON'S SASH FACTORY Hardwood merchant, 217 Baker St. (1637)

Second Hand Stores

THE ARK STORE SELLS FOR less. Cor. of Vernon and Josephine (1638)

Watch Repairing

SPECIALIST REASONABLE Work guaranteed. P. Boyle, Vernon (1639)

Wigs and Toupees

LADIES AND GENTLEMEN wigs and toupees, etc. Free illustrated Catalogue. Over 20 years in B C. We buy cut hair. Hanan Hair Goods Co. P. O. Box 6 Vancouver, B. C. (1640)

TILLIE THE TOILER

By Russ Westover

BRINGING UP FATHER

By Geo. McManus

Market and Mining News

GOLDS LOWER

VANCOUVER, July 15 (CP).—Most of the leading gold issues suffered small losses on the Vancouver stock exchange today in a dull trading session as only 170,585 shares changed hands.

Bralorne Gold closed up 5 at 7.70. Bid Belt 3 at 34 and Premier 2 at 9. Gold Mountain firmed 1 at 6 and Canadian Rand added ½ at 10. Pioneer lost 15 at 8.15. Cariboo Gold Quartz 6 at 1.70 and Base but closed down 2¾ at 18. Deep Creek eased 1 at 69 and Wayside was fractionally lower at 10¼.

U.S. DOLLAR UNCHANGED

MONTREAL, July 15 (CP).—Pound Sterling advanced 1-32 cent to $5.03 9-32 on Montreal foreign exchanges today and the United States dollar at 3-32 premium and the French franc at 6.64 cents remained stationary.

Winnipeg Grain

WINNIPEG, July 15 (CP)—Grain quotations:

	Open	High	Low	Close
Wheat:				
July	91⅝	94¼	91⅛	93⅛
Oct.	90⅞	93¾	90⅝	92⅜
Dec.	90⅞	93¾	90⅛	92⅝
Oats:				
July	39¼	40⅞	39¼	40⅛
Oct.	38	40⅛	38	39⅝
Dec.	36⅝	39⅞	36⅞	38½
Barley:				
July	51⅜	54	51⅜	53⅜
Oct.	48⅛	50⅞	48	49⅞
Dec.	48	50½	48	49¼
Flax:				
July	168½	169¾	168½	168⅛
Oct.	165	168⅞	165	167
Dec.	164	166½	164	165
Rye:				
July	58¾	59	58⅜	58⅝
Oct.	56⅝	59¼	56⅝	58¾
Dec.	58¼	60⅛	58⅛	59⅜

Cash wheat: No. 1 hard 94½ No. 1 northern 93¼; No. 2 northern 92; No. 3 northern 88; No. 4 northern 82½; No. 5 wheat 77¾; No. 6 wheat 77⅛; feed 59⅜; No. 1 garnet 88¼; No. 2 garnet 87¼; durum 95¼; No. 4 special 75½; No. 5 special 70¾; No. 6 special 66¼; track 93¼.

Montreal Stock Prices

Bell Telephone	147	Quebec	15⅝
BC Packing	8½	Shawinigan	19⅛
Brazilian	12⅞	Sherwin Williams	19
BC Power A	30⅝	South Canada Power	11¾
Building Products	39¾	Steel of Canada	65¼
Can Bronze	37	**CURBS**	
Can Car Fdy	18½	Ass'd Breweries	9¾
Can Cement	6¾	Brew & Dist	.95
Can Cement Pfd	79	B A Oil	25
Can Ind Alc A	7⅛	Bruck Silk	7½
Can Ind Alc B	6	Can Celanese	28½
Can Pacific Railway	12¾	Can Dredge	47½
Can Steamers	2	Can Malting	31⅜
Checkshutt	6	Can Wineries	2¼
Con Min & Smelt	54	Dom Stores	8¼
Dom Bridge	38	Dryden Paper	6¼
Dom Glass	110	Imperial Oil	20¾
Dom Textile	67	Imperial Tobacco of Canada	13⅞
Ford of Canada A	19¾	Int Petroleum	36
General Steel Wares	3½	McColl Frontenac	14¾
Harles Gurd	6	Mitchell Robert	6½
Hamilton Bridge	4¾	**BANKS**	
Hollinger	50⅜	Canada	57
Massey Harris	4⅜	Canadienne	173½
Montreal Power	30¾	Commerce	152½
Nat Steel Car	16	Dominion	205
Nat Brewing	44½	Imperial	219
Silvie	209	Montreal	187¼
Power Corp	13½	Nova Scotia	283
Price Bros	33¾	Royal	155
		Toronto	230

Quotations on Wall Street

	High	Low	Close		High	Low	Close
Allied Chem	209	207	207½	Kresege S S	24½	24⅛	24⅜
Am Can	136⅞	135¾	136	Kroegger & T	20⅞	20½	20⅞
Am For Power	8½	8¼	8¼	Mack Truck	34⅝	34⅛	34⅝
Am Mch & Fdy	23½	22½	22¾	Milwaukee Pfd	—	—	1¾
Am Smelt & Re	84½	83½	83½	Mont Ward	44⅞	44½	44½
Am Telephone	172½	170¾	170⅞	Nash Motors	17	16¾	16¾
Am Tobacco	102	101½	101½	Nat Dairy Prod	28	27⅝	27¾
Anaconda	37⅝	37¼	37½	Nat Pow & Lite	13	12¾	12¾
Atchison	82⅝	81½	82⅜	N Y Central	40¼	39⅝	40
Auburn Motors	32⅜	31	31	Pac Gas & Elec	40½	40	40
Aviation Corp	5¾	5⅝	5¾	Packard Motors	11½	10⅞	10⅞
Baldwin Loco	3½	3⅜	3⅜	Penn R R	35½	34¾	34⅜
Balt & Ohio	20⅝	20¼	20⅝	Phillips Pete	44⅞	44	44¼
Bendix Av	27½	27¼	27⅝	Pure Oil	19¾	19⅜	19⅝
Beth Steel	53⅝	52⅜	53¼	R C A	12⅜	12	12
Canada Dry	14¼	13⅞	14	R K O	6¼	6	6
Can Pacific	13	12¾	12⅞	Rem Rand	19¾	19⅛	19⅝
Cerro de Pasco	54¼	53⅞	53⅞	Safeway Stores	—	—	32
Ches & Ohio	69⅜	67⅞	68⅝	Shell Union	18⅛	17⅞	18
Chrysler	117⅜	115½	115¾	S Cal Ed	30¾	30½	30½
Con Gas N Y	41⅞	41	41⅜	Southern Pac	36⅞	35½	36⅜
Corn Prod	75½	74⅝	75½	Stan Oil of Cal	38⅞	38½	38¾
Curtis Wright Pfd	6½	6¼	6½	Stan Oil of Ind	37½	37¼	37½
Du Pont	160¼	158¾	158¾	Stan Oil of N J	63⅜	62¼	63¼
Eastman Kodak	172¼	170½	172¼	Stewart Warner	19⅝	18½	18¾
Elec Pow & Lite	17¾	17¼	17⅝	Studebaker	11⅝	11⅜	11⅜
Erie	14⅛	13⅝	14	Texas Corp	39¼	38¾	38⅞
Ford English	—	—	7⅝	Texas Gulf Sul	25½	34½	34½
Ford of Canada	—	—	20	Timken Roller	62¼	62	62
Frst Nat Stores	47½	46¾	46¾	Under Type	81	79⅛	79⅜
Freeport Texas	24¼	23½	23⅝	Un Carbide	95⅞	94¾	94¾
Gen Electric	40½	39⅞	40⅛	Un Oil of Cal	24	23⅜	24
Gen Foods	41⅜	41⅛	41⅜	Un Aircraft	25½	24⅞	25
Gen Motors	70¾	69½	69⅝	Un Pacific	130⅜	129	129¾
Gold Dust	14¼	13⅝	13⅝	U S Pipe	47	46¼	46¼
Goodrich	19⅝	19	19	U S Rubber	28¼	27⅞	28
Gt North Pfd	39⅜	38⅝	39⅜	U S Steel	63⅛	62½	62¼
Gt West Sugar	34⅞	34½	34½	Vanadium Steel	19⅝	19¼	19½
Howe Sound	50½	49⅛	49½	Warner Bros	11⅝	11⅛	11¼
Hudson Min & Smelt	16⅞	16⅛	16½	West Elec	133⅞	131	133⅞
Int Nickel	50⅞	50¼	50½	Western Union	89½	88	88
Int Tel & Tel	15⅛	14⅝	14¾	Woolworth	53½	53⅛	53¼
Jewel Tea	—	—	80	Wrigley	68⅝	58⅛	68⅜
Kenn Copper	41⅛	41	41¼	Yellow Truck	18¾	18	18¼

Toronto Stock Quotations

Bankfield	.69	San Antonio	2.29
Barry Hollinger	.04¾	Sheep Creek	.71
Base Metals	.17	Sherritt Gordon	1.08
Bear Exploration	.57	Siscoe	.61
Big Missouri	.62	Smelters Gold	.07
Bobjo	.22	Stadacona	.46
Bralorne Gold	7.90	St. Anthony	.28
Buff Ankerite	8.50	Sudbury Basin	4.35
Can Malartic	1.18	Sylvanite	3.07
Cariboo Gold	1.75	Teck Hughes	5.90
Castle Tretheway	1.37	Toburn	1.56
Central Man	.48	Towagamac	.37
Central Pat	4.15	Treadwell	.40
Chibougamou	1.64	Ventures	2.10
Coast Copper	2.50	Waite Amulet	1.10
Coniagas	3.50	Wayside	.18¼
Conarium	2.16	White Eagle	.08½
Cons Min & Smelt	54.00	Wright Hargreaves	8.05
Dome	54.00	**OILS**	
Dom Explor	.05	Ajax	.56½
Eldorado	.89	Brit American	25.00
Falconbridge	9.00	C & E Corp	1.45
Fod's Lake	1.15	Chem Research	1.13
Gold Belt	.31	Dalhousie	.59
Granada	.25	Home	1.00
Hardrock	2.46	Imperial	20.87
Hollinger	15.62	Int Pete	36.12
Howey	.93	Merland	.14
Hudson Bay	24.75	Nordon	.14
Int Nickel	50.50	Royalite	29.62
K M Con	.61	**INDUSTRIALS**	
Kirkland Lake	.62	Beatty Bros	10¼
Lake Maron	.15	Bell Telephone	145
Lakeshore	58.25	Brazilian	12⅞
Little Long Lac	6.20	Brew & Dist	.95
Macassa	4.55	Can Bread	5
Maple Leaf	.22	Can Car Fdy	7⅜
Mairobic	.05½	Can Cement	67⅞
McLeod Cockshutt	3.75	Can Dredge	48
McIntyre	41.87	Can Malting	31½
Mick R L Gold	2.19	Can Pacific Railway	12⅝
McVittie Gr	.21½	Consol Smelters	54¼
McWatters Gold	1.45	Dom Bridge	38¾
Mining Corp	1.35	Dom Stores	8¼
Nipissing	2.35	Dist Seagrams	22
Noranda	59.87	Ford of Canada A	20
Parkhill	.24	Goodyear Tire	68½
Paymaster	1.03	Hiram Walker	32½
Pioneer	8.20	Loblaw A	20¾
Pickle Crow	6.25	Massey Harris	4⅞
Premier Gold	2.48	Steel of Canada	64¾
Reno Gold	1.26	Walker Brewing	21½

Winnipeg Grain

WINNIPEG, July 15 (CP)—Grain quotations:

	Open	High	Low	Close
Wheat:				
July	91⅝	94¼	91⅛	93⅛
Oct.	90⅞	93¾	90⅝	92⅜
Dec.	90⅞	93¾	90⅛	92⅝
Oats:				
July	39¼	40⅞	39¼	40⅛
Oct.	38	40⅛	38	39⅝
Dec.	36⅝	39⅞	36⅞	38½
Barley:				
July	51⅜	54	51⅜	53⅜
Oct.	48⅛	50⅞	48	49⅞
Dec.	48	50½	48	49¼
Flax:				
July	168½	169¾	168½	168⅛
Oct.	165	168⅞	165	167
Dec.	164	166½	164	165
Rye:				
July	58¾	59	58⅜	58⅝
Oct.	56⅝	59¼	56⅝	58¾
Dec.	58¼	60⅛	58⅛	59⅜

Cash wheat: No. 1 hard 94½ No. 1 northern 93¼; No. 2 northern 92; No. 3 northern 88; No. 4 northern 82½; No. 5 wheat 77¾; No. 6 wheat 77⅛; feed 59⅜; No. 1 garnet 88¼; No. 2 garnet 87¼; durum 95¼; No. 4 special 75½; No. 5 special 70¾; No. 6 special 66¼; track 93¼.

GRAINS JUMP ON THREE MARKETS

Chicago, Winnipeg, Kansas City Gain

WINNIPEG, July 15 (CP).—Wheat futures prices advanced today on drought reports that inspired good buying credited to United States mills and investment demand from southern houses on the Winnipeg grain exchange today.

Values closed 1¾ to 2⅛ cents higher, with July at 93¼, October 92¾ and December 92⅝.

Prairie weather conditions brought heaviest influence to the market. Precipitation was negligible in the west overnight.

Export business was estimated at 600,000 bushels.

U.S. MARKETS JUMP

CHICAGO, July 15 (CP). — Excited price jumps ran wheat aloft the maximum permissible limit five cents, at Kansas City today and 4¼ here, with corn up virtually four cents.

Simultaneous with the extreme rise were reports that milling interests were buying all the wheat offered in Kansas City, and that the Canadian wheat crop was deteriorating at a rapid rate.

Soaring of the corn market to almost the topmost extent allowed for any one day resulted from practical immediate failure of predictions of relief from drought and heat in the corn belt.

Wheat closed nervous, 2 cents to 2¾ cents above yesterday's finish, July 104¾, Sept. 104⅝—⅞, Dec. 105¾—⅞, corn 2¼—3⅛ up, July 85, Sept. 82⅞—83, Dec. 77¼—⅜, oats 1⅛—1½ advanced, Sept. 38⅜—½, and rye showing 2⅝ bulge, Sept. 71⅝. In provisions, the result was unchanged to 20 cents higher.

Vancouver Sales

VANCOUVER, July 15 (CP).—Mining shares sold on the Vancouver stock exchange today:

Listed: Big Miss 1600, Bralorne 880, BRX 1300, Cariboo 200, Dentonia 500, Gold Belt 2100, Island Mount 400, Minto 20,500, Morning Star 2000, Pioneer 670, Premier 3200, Reno 500, Sheep Creek 2400, Wayside 2000.

Curb: BC Nickel 3900, Canadian Rand 2600, Congress 2000, Fawn 1000, Federal 1000, George C 100, Gold Mount 5900, Grull Wihk 500, Indian 500, Inter Gold 2000, Lucky Jim 1000, Meridian 1000, Nicola 32, 400, Noble Five 1000, Pilot 8000, Quesnelle Q 6500, Reliance 11,000, Relief Arl 2100, Reward 3500, Ruth Hope 2600, Silvercrest New 1500, United Emp 2000, Viking 4000, Waterloo 2000, Wesko 1250.

Sir William Resigns

Sir William Mulock, distinguished chief justice of Ontario, has handed in his resignation from the bench Sir William was 92 years of age last January.

Cheap Golds Gain

TORONTO, July 15 (CP). — Strength in lower-priced gold stocks featured the mining section of the Toronto stock exchange today.

O'Brien gained 22 cents to a new top of 3.30. Sullivan and Red Lake were up about 8 each to peaks for the year of 1.70 and 2.16. Central Patricia improved 16 and Anglo-Huronian tacked 29 more on to Tuesday's big gain.

Siscoe closed 20 better but Wright-Hargreaves and Pioneer were moderately lower. Lamaque Contact and Howey made new best prices.

Metal Markets

NEW YORK, July 15 (AP)—Copper quiet; electrolytic spot and future 9.50; export 9.25.

Tin barely steady; spot and nearby 44.37-44.50; future 43.30-43.40.

Iron quiet, unchanged.

Lead steady; spot New York 4.60-4.65; East St. Louis 4.45.

Zinc dull; East St. Louis spot and future 4.75.

Aluminum 19.00-22.00.

Antimony, spot 13.00.

Bar silver steady and unchanged at 44¾.

AT London, closing — Copper, standard spot £37; future £37 6s 3d. Electrolytic, spot, bid £41; asked, £41 5s.

Tin, spot £192 5s; future £187 5s.

Lead, spot £15 8s 9d; future £15 13s 9d.

Zinc, spot £13 8s 9d; future £13 13s 9d.

Bar silver firm, ⅛ higher at 19¾d.

Montreal Silver Quotations

MONTREAL, July 15 (CP).—Silver futures closed steady today, unchanged to 5 points up. Sales 3 December contracts.

Dow-Jones Averages

	Open	High	Low	Close
December	45.30	45.30	45.25	45.15B
	High	Low	Close	Change
30 industrials	164.42	162.28	163.24—up	.44
20 rails	52.81	52.01	52.48—up	.21
20 utilities	35.40	34.75	34.87—up	.29
40 bonds	— —	— —	103.35—off	.09

Vancouver Stock Exchange

LISTED	Bid	Ask		Bid	Ask
A P Con	.14¼	.15½	Fairview	.04	.05
Amal Oil	.12	.13	Federal Gold	.06¼	.06½
Big Miss	.60	.61	Freehold	.08	.08½
Bralorne Gold	7.70	7.80	Geo Copper	—	.20
Brit Dom	.25	.26	Golconda	.09½	.12
B R Con	.06½	—	Glacier Creek	.01	—
B R X Gold	.14½	.15	Grandoro	—	.13½
Cariboo Gold	1.70	1.75	Gold Mount	.11½	.12
C & E Corp	1.45	1.47	Geo Enterprise	.02½	.04
Coast Brew	—	13.00	Geo River	.01⅝	.01½
Coast Brew Rts	7.00	7.25	Grandview	.02½	.03
Dentonia	.18½	.19½	Grange	.02½	.02½
Gold Belt	.34	.35	Grull Wihksne	.10	.10¾
Hargal Oil	.07½	.08	Haida Gold	—	.03
Home Oil	1.00	1.05	Hedley Amal	.17½	.18
Int Coal	.20½	.21	Hedley Sterl	—	.03
Island Mount	1.51	1.55	Highwood Sarcee	.28½	.29
Koot Belle	.63	.64	Home Gold	.03¾	.04⅛
Mak Siccar	.03½	.04¼	Indian Mines	.02	.02½
McDougal Segur	.09¾	.10½	Int Gold	.08	—
McLeod Oil New	.36	.40	Koot Florence	.00½	.01
Minto	.61½	.62	Koot King	.00¼	—
Model	.23	.25	Lakeview	.00⅜	—
Morning Star	.02	.02¼	Lucky Jim	.01	.01½
Nat Silver	.02	.03	Madison	.01½	.01⅝
Pioneer Gold	8.15	8.35	Mar Jon	.20½	.21
Premier Gold	2.49	2.50	Mercury	.11¼	.11¾
Premier Border	.01	.01¼	Meridian	.07	.08
Reno Gold	1.24	1.26	Merland	.14	.15
Reeves MacD	.06	.07	McGillivray Coal	.19	—
Sally Mines	—	.09	Nicola	.16	—
Salmon Gold	.10½	.11	Noble Five	.02	.02¾
Sheep Creek	.69	.71	Nordon	.12½	.13
Spooner	.24	.30	Okalta Oils com	.17½	.18½
Taylor Bridge	—	.09	Pacalta	.05¾	.06½
Vanalta	.05¾	—	Pend Oreille	.70	.75
Vidette	1.33	1.35	Porter Idaho	.04	.04½
Wayside	.10¼	.10¾	Pilot Gold	.06¾	.07
Wellington	.07	.08	Quesnelle Quartz	.12	.13
CURB			Ranchmen's	.35	.41
Anaconda	.05¾	.06¼	Reliance	.06	.06½
Baltac	.03	.05	Red Hawk	—	.04
Bayview	.00½	.01	Relief Arlington	.31	.34
Beaver Silver	.02	.02½	Reward	.06½	.06¾
B C Nickel	.35	.35½	Royalite	29.25	29.50
B R Mtn	—	.16	Rufus Argenta	.00¾	—
Bunker Hill	78.00	83.00	Ruth Hope	.01½	.02
Can Rand Gold	.10	.12½	Silvercrest	—	.07⅜
Calmont	.14	.15	Southwest Pet	.17	—
Congress Gold	.14	.15	Standard Silver	.40	.44
Cork Province	.00¼	—	United Empire	.04	.04½
Cotton Belt	—	.02½	United Oil	.07	.08
Crow's Nest	.13¼	.14	Viking	.02½	.02¾
Dalhousie Mines	.01	.01½	Vulcan	.42	.46
Dalhousie Oils	.56	.60	Waterloo	.04	.05
Devenish	.03	.03½	Waverley Tartler	.00⅞	.01
Dictator Gold	.02½	.03	Wesko	.20	.21
Dunwell	.03½	—	Whitewater	.03	.03½

Minneapolis Grain

MINNEAPOLIS, July 15 (CP).—Flour, carload lots, per barrel in 98-pound cotton sacks; family patents, 15 higher 7.20—7.40. Standard patents 10 higher 6.55—6.75. Shipments 24, 239. Bran 28—28.50.

Wheat cash: No. 1 heavy dark Nor. spring 60 lbs., 1.31¾—1.43¾; No. 1 Red Durum 1.11¾—1.12¾.

MONTREAL UP

MONTREAL, July 15 (CP).—Stock trends pointed upward today as mid-summer dullness settled on the market.

St. Lawrence Corp. Preferred and St. Lawrence Paper Preferred eased fractionally. Howard Smith firmed ½ to 14 while Bathurst and Dryden finished even.

Canada Cement Preferred gained three points to 80, highest in two years. Both Steel of Canada issues, Gypsum Lime and Cement Common advanced ¼ to ½ each.

Hollinger and Noranda had fractional gains at 15½ and 59½ respectively. Nickel and Smelters remained unchanged.

London Close

LONDON, July 15 (AP)—Closing: Brazilian Traction $12⅞; Int Nickel $50⅛; Celanese Corp of Am £4¾; Central Mining £24⅛; Cortaulds 49s 1½d; Distillers 102s 6d; Ford Ltd. 31s 3d; Hudson Bay 20s 9d; Mining Trust Ltd. 4s; Rand Mines £9¼; Rhodesian Anglo Am 12s 6d; Rhokana Corp £5¾; Crown Mines £15; East Geduld £9⅞.

Bonds—British 2½ per cent consols £84¾; British 3½ per cent war loan £106⅛; British funding 4s 1960-1990 £117¾.

Dividends

Royal Bank of Canada a dividend of two per cent payable Sept. 1 to shareholders for record July 31. Ex-dividend July 30.

Russell Motor Car Co., Pfd a dividend of $2.75 payable Aug. 1 to shareholders of record July 22. Ex-dividend July 21.

Simpsons Limited Preferred a dividend of $1 payable Aug. 1 to shareholders of record July 22. Ex-dividend July 21.

Money

By the Canadian Press

Closing exchange rates:

At Montreal—Pound 5.03 9-32; U. S. dollar 1.00 3-32; franc 6.64.

At New York—Pound 5.02⅞; Canadian dollar .99⅞; franc 6.63⅝.

At Paris—Pound 75.85 fr; U. S. dollar 15.08½ fr; Canadian dollar 15.09 fr.

In gold—Pound 12s 2d. U.S. dollar 59.17 cents; Canadian dollar 59.09 cents.

STRAWBERRIES FIXED VALUATION DROPPED

OTTAWA, July 15 (CP). — The department of national revenue today announced the fixed valuation for duty purposes on importations of strawberries will be cancelled July 18. The fixed value is an advance of 1 3-5 cents a pound on the invoice value.

Dutch engineers are trying out a new system of constructing an ice skating rink: brine is admitted to the basin in streams rather than through pipes, powdered metal combined with binding cements is squirted over the brine, and then water as a top layer forms an ice sheet.

COLLECTIONS OF INCOME TAX UP

OTTAWA, July 15 (CP)—New records in income tax collections are being made by the federal government. Collections for the first three months of the government's fiscal year totalled $66,134,762, an increase of $11,570,152 over 1935 figures.

The same upward trend was shown in collections of customs duties, excise taxes and duties. In the three-month period, customs duties less drawbacks stood at $20,053,396, an increase of $1,473,946. Net excise taxes totalled $26,406,619, an increase of $4,244,978. Excise duties, less refunds and drawbacks, totalled $11,215,376, an increase of $210,041. Sundry collections decreased $5760 at $180,926.

Exchanges

MONTREAL, July 15 (CP).—British and foreign exchange closed steady today.

Australia, pound	4.0194
Austria, schilling	.1893
Belgium, belga	.1695
Brazil, milreis	.0581
France, franc	.0664
Germany, reichsmark	.4045
Great Britain, pound	5.0328
Holland, florin	.6829
New Zealand, pound	4.0600
Poland, zloti	.1897
South Africa, pound	5.0093
Spain, peseta	.1376

United States, dollar, 3-32 p.c. prem.

(Compiled by the Royal Bank of Canada).

Calgary Livestock

CALGARY, July 15 (CP).—Receipts Tuesday: cattle 434; calves 189; hogs 247; sheep 121. Wednesday, to noon, cattle 205; calves 27; hogs 190; sheep 212.

Good to choice butcher steers 4.00—4.75; common to medium 2.00—3.50; good to choice heifers 3.25—4.00; good veal calves 3.50—3.75.

Hogs steady; selects 9.00; bacons 8.50; butchers 8.00.

Good lambs 7.25—8.00; common 5.00—7.00; fat ewes and yearlings 3.00—4.50.

TO INCREASE ELDORADO SHARE ISSUE

TORONTO, July 15 (AP)—Capital stock of Eldorado gold mines will be increased from 3,000,000 to 4,000,000 of which 600,000 shares will be sold at 95 cents a share to raise money to retire bank and directors' loans, shareholders were told at the annual meeting here today. All directors were reelected.

BONDS SELL HEAVILY

NEW YORK, July 15 (CP).—Raising the federal bank reserve requirements 50 per cent brought heavy selling in U.S. government bonds of long term maturity today, but otherwise had little effect on the listed market. Declines of a point each in Poland 7s and Uruguay 6s were the principal changes in the foreign department.

MONTREAL PRODUCE

MONTREAL, July 15 (CP).—Butter spot close—Que 23¼.

Cheese, spot—One white 13⅞A; Que. white 12½B; Col. 12⅝—13½.

Eggs spot, Ont. A—Large 23½—24; A—medium 21½—22; C 20½—21.

Butter to arrive — Sask. (export car drawback buyer) 23B.

CANNING SUPPLIES SHORTAGE LOOMS; PINT JARS POPULAR; BUTTER UP TWO CENTS POUND

Bran, Middlings and Shorts Advance Sharply

TOMATO SUPPLY RUNNING SHORT

Field Crop Not Moving Apricots About Finished

Materials for fruit preserving continue to move fast on the wholesale market at Nelson, with some lines of supplies running short. Jars and accessories are moving much faster than dealers anticipated, and pint jars will shortly be out the hand of the dealers.

A few strawberries for jam are still coming in but the volume is small. The cherry supply is limited, due to the heavy loss in recent rains, over half of the crop being ruined. Few raspberries have arrived so far and no heavy movement is anticipated, due to heavy winter kill.

TOMATOES SHORT

With hothouse tomatoes nearly over and the Okanagan field crop barely beginning to come on the market, a shortage is reported. Field tomatoes are not coming in fast enough at this stage to meet the demand.

Cucumbers are plentiful and the price is described as reasonable. The Okanagan is beginning to ship cantaloupe and a few peppers though not in volume as yet. The Washington apricot crop is about finished and there are so few apricots offering in the Okanagan it is doubtful whether any will be shipped to this district. Peaches are beginning to come in from Washington.

BRAN, SHORTS UP

Flour, advancing 10 cents and dropping back the same amount, remained where it was a week ago. Rolled oats advanced 10 cents per 80-pound sack. Bran and shorts advanced sharply, the former being up $5.50 and the latter $3, with middlings similarly up. The new crop of hay is expected to start moving shortly.

Beef advanced a cent a pound and butter made two advances, each of one cent a pound, during the week.

The lemon market is up sharply, heat causing a shortage, and the orange market is fairly steady.

Of chief interest among carlot arrivals in the week were two cars of salt and two of sugar.

McDonald Jam Co., Ltd., started operation Wednesday of a new, modern bottle washing machine designed to clean 75 cases of soft drink bottles an hour. The bottles, on an endless carrier, are passed through a chemical solution and through boiling water, with a cold rinsing spray as the final touch before they reach the bottling machine. The washer weighs 3½ tons.

INDUSTRIALS UP

TORONTO, July 15 (CP). — Industrial stocks moved higher on the Toronto stock exchange today but increases were mostly fractional and many issues varied from the trend.

International Nickel traded at a slightly reduced price but Consolidated Smelters, Brazilian Traction and C.P.R. were up a little and Ford A gained ½ to finish at 20¼.

British American Oil firmed ⅛ but International Petroleum and the McColl stocks slipped. Imperial Oil was steady at 20⅞. B.C. Power A added ¾ to close at 30¼.

Eastern Sales

TORONTO, July 15 (CP).—Sales of 100 or more shares on the Toronto stock exchange today were: 171 Brazilian; 345 Br & Dist; 278 B A Oil; 500 Can Ind Al; 1074 CPR; 140 Cockshutt; 372 Con Smelt; 1010 D C Seag; 790 Ford A; 110 Imp Tob; 1973 Int Nickel; 1305 Mass Har; 395 Mass Har PF; 1740 H Walker.

MONTREAL, July 15 (CP).—Sales of 100 or more shares on the Montreal stock exchange today were:

325 Bathurst; 129 Brazil; 375 BC Power; 595 C Car PF; 1215 Can Car; 670 Alcohol A; 200 Smelters; 500 Imp Tob P; 874 Nickel; 930 Mass-H; 170 McColl; 470 Mtl Pow; 115 N Brew; 265 N Sti Car.

BAR GOLD UP TWO

MONTREAL, July 15 (CP).—Bar gold in London up two cents at $34.96 an ounce in Canadian funds; 138s in British funds. The fixed $35 Washington price amounted to $35.03 in Canadian.

PROFITS TAKEN AT NEW YORK

NEW YORK, July 15 (AP).—The stock market was bounced about by profit taking squalls today but managed to make the home port with most of its rigging intact.

Earnings and high dividend hopes lent support to many issues, a number of which closed up 1 to 2 or more points at new 5-year peaks.

Realizing failed to chill bullish sentiment to any appreciable extent in the commission houses. The recent sharp advance, it was said, tended to induce the lightening of commitments here and there.

The Associated Press average of 60 stocks edged up .1 of a point to 66.5, another new peak since July 6, 1931. It was the seventh day's consecutive advance of this average. Transfers totalled 1,987,244 shares, the largest since April 30, last. Yesterday's aggregate was 1,659,630.

Exchange Rates

NEW YORK, July 15 (CP)—Sterling exchange steady at $5.01 13-16 for 60-day bills and at $5.02⅞ for demand.

Canadian dollar: today ⅛ discount, yesterday ⅛ discount, week ago ⅛ discount.

Franc 6.63⅜ cents.

Lire 7.89½ cents.

CANADA'S FOREIGN TRADE BETTER

OTTAWA, July 15 (CP). — Canada's import and export trade is on the up-grade, it was shown today in figures released by the national revenue department. For the first three months of the government's fiscal year, exports were $220,424,781, compared with $171,316,942 a year ago. Imports totalled $158,133,021 and in 1935, $137,908,138.

9000-Mile Dash for Life Succeeds

Completing a 9000-mile trip from Australia, 3-year-old Kelvin Rogers is shown with his mother Marjorie as they reached Temple University hospital, Philadelphia, where Dr. Chevalier Jackson, bronchoscope specialist, operated upon the boy removing a three-inch packing nail from his lung. The Philadelphia hospital has the only bronchoscope in the world. Kelvin is the son of a low salaried Melbourne mechanic and his successful dash for life was made possible by government and philanthropic agencies.

STOCKS and BONDS

PROMPT, EFFICIENT SERVICE IN THE EXECUTION OF ORDERS ON ALL STOCK EXCHANGES.

Continuous quotations by wire from Montreal and Vancouver.

Out-of-town clients—Phone, wire or write your orders, for prompt attention.

Correspondent: A. E. JUKES & CO. LTD., Vancouver, B.C.

P. E. POULIN

P.O. Box 752 STOCKS and BONDS Phone 70

—The—

Consolidated Mining & Smelting Company of Canada, Limited

TRAIL — BRITISH COLUMBIA

MANUFACTURERS OF

ELEPHANT Brand

CHEMICAL FERTILIZERS

Ammonium Phosphates — Sulphate of Ammonia

Superphosphates — Complete Fertilizers

PRODUCERS AND REFINERS OF

Tadanac Brand Metals

GOLD SILVER

ELECTROLYTIC

LEAD ZINC CADMIUM BISMUTH

Nyal WHITE SHOE CLEANER
In generous-sized bottle
25¢
Mann, Rutherford Drug Co.

GUIDES HAVING GLORIOUS TIME ANNUAL OUTING

Near 70 Under Canvas at Sunshine Bay

Girl Guides of the district are having a grand and glorious time in their annual camp at Sunshine Bay, making the most of a 10-day outing. There are 70 under canvas, Rossland, Trail, South Slocan, Castlegar, Willow Point and Nelson being represented.

Mrs. T. V. Lord of Trail is camp commandant, and is assisted by a number of guiders from the points represented.

The Guides break camp on Friday.

ROOFING
Eaves Troughs, etc.
R. H. Maber
Phone 655 510 Kootenay St.

WANTED
Clean Cotton
RAGS
Apply
Nelson Daily News

Here Is One of Trail's Younger Men

This is Billy Sullivan, son of Mr. and Mrs. W. J. Sullivan of Trail.—Photo by The Weir Studio, Trail.

MANY VISITORS KOOLAREE CAMP

Go by Car and Launch; Also Sports Day for Boys

Population of Koolaree camp was doubled Wednesday afternoon. It was visitors' day and there were as many "oldsters" on hand to spend the afternoon with the youngsters as there were boys in camp. Some of the visitors travelled to McDonald's Landing by car and were ferried across the lake, while others went to Koolaree by launch.

It was also the camp sports day, and the young fellows made a real day of it.

The junior boys vacate the camp Saturday, and girls' camp will open then.

A mulch of lawn clippings and straw can be put around the plants now. This will preserve the moisture, a necessity at this time of the year, and keep the ground cool for growing crops.

RADIO REPLACES B. C. TELEGRAPH

HAZELTON, B.C., July 15 (CP).—Four hundred miles of telegraph line from here to Telegraph Creek, B.C., which was broken in many places by flood waters during the spring freshets, may never be repaired again.

Preparations for repair gangs to take the field have been cancelled and the season's supplies will be sold. Men who have already gone out on the line have been called in.

When the line was put out of order by the floods Dominion government telegraphs substituted short-wave radio and the business between here and the north is now being carried on this new system. Stations have been built at Stewart and Kyuquot and a new one is being established at Finlay Forks.

Ramsden in Hospital Shows Improvement

Brought to Nelson by ambulance Tuesday evening from Ainsworth, where he intended to spend the summer, W. H. Ramsden was admitted to Kootenay Lake General hospital for treatment. He was reported Wednesday to be improved.

MORE ABOUT

ONTARIO FIRES

(Continued From Page One)

throughout the district struggling to vanquish the flames.

Smoke and flames spurted dangerously from bush fires in the Geraldton area with the situation reported "definitely bad." Citizens prepared to leave the threatened community on a moment's notice. There were no signs of alarm.

ONTARIO HEAT ENDED

TORONTO, July 15 (CP).—Farmers throughout Ontario turned anxiously to the weatherman tonight for a promise of rain to aid parched crops and in some cases to prevent their almost complete destruction as lowered temperatures told of the passing of the worst heat wave the province had ever recorded.

Freed from heat that shot thermometers past the 100-degree mark for days, crops revived slightly but cool, life-giving rain was badly needed to restore them.

As the heat-wave, with its estimated toll of 550 lives, directly or in part attributed to the torrid temperatures, passed into history, a tale of wilting crops and parched pastures was recorded throughout the province.

TEMPERATURES HIGH IN WEST

WINNIPEG, July 15 (CP).—Western Canadians considered pessimistically today a return to temperatures on or near the century-mark and wondered if weather prognosticators, both amateur and expert, were not wrong in predicting the heat-wave was broken.

Although the mercury was generally lower than the all-time high marks reached a week ago, temperatures of 100 degrees were recorded today in Medicine Hat, Alta., and in Battleford, Swift Current and Prince Albert in Saskatchewan.

MORE ABOUT

KIMBERLY

(Continued From Page One)

RAISE ALL SALARIES

Discussion took place regarding the teachers' salaries and it was decided to raise all salaries to the same amounts that were being paid prior to the general 15 per cent cut. This will mean an increase of five per cent in some cases and seven per cent in others, requiring about $1500 extra for the year.

A lengthy discussion took place regarding the crowded condition of the public school, classes being held in basement rooms under artificial lighting. The building of a junior high school was considered also, introducing manual training and domestic science, but the discussion centred on the junior high and became heated. It was finally decided to call another meeting of ratepayers the first day that mine and mill were idle to settle the question.

M. Burdett, secretary of the school board, stated that $28,500 would be needed for next year, with an additional amount should a new building be required. He thought this amount could be raised with a 12 mill tax.

Stanley Norton was re-elected auditor and a vote of thanks was extended him for his past work. A hearty vote of thanks was also accorded the board.

TALK INCORPORATION

After the school business was completed another meeting was called to discuss incorporation. The town needs a sewage system and many other things need to be dealt with which could be settled if we were incorporated. A committee was appointed to obtain details regarding expense, etc.: E. M. Hughes, F. Summers, A. A. Watkins, J. Boardman and M. J. Halpin.

NELSON AT BOTH ENDS IN TENNIS

TRAIL, B.C., July 15—Nelson A tennis team had a margin of 18 over Tadanac, second-place team, in the final standing of the Kootenay Tennis league. The standing follows:

	P	W	L
Nelson A	44	41	3
Tadanac	44	23	21
Trail Memorial	44	20	24
Rossland	44	15	29
Nelson B	44	11	33

Trail Daredevils Do Well, Spokane Climb

TRAIL, B.C., July 15. — Trail's daredevil motorcyclists placed well in recent hill-climbing competitions at Ski-Mor hill, south of Sisham, Spokane.

Leonard Negus placed first in the 80 cubic inch stock class by going over the top of the 225 rough and ditched climb. "Speed" Ponak was second in the 45 cubic inch stock class and Palmer Rutledge third.

Cubs and Giants to Tangle Again, Trail

TRAIL, B.C., July 15.—Commencing at 6 o'clock Thursday evening Cubs and Giants will engage in the second of a best-two-out-of-three series to decide the championship of the first half of the Trail District Softball league.

Cubs copped the first victory 11-9 after two tie extra-inning games had been played.

VICTORIA, July 15 (CP)—The appointment of J. P. Gawthorpe of the provincial labor department to act as liaison officer between the province and the new National Unemployment Commission was announced here today by Hon. George S. Pearson, minister of labor.

NELSON BOARD PLANS A DRIVE FOR TOURISTS

Seek Financial Aid to Station Publicity Man, Cranbrook

Nelson board of trade is of the opinion the West Kootenay district is not getting its fair share of the tourist traffic from the east owing to wrong information handed out in the eastern portion of the province. Traffic is being diverted south of the line and the board has decided to station a publicity man at Cranbrook for the next two months to publicize the scenic attractions of West Kootenay and to direct traffic through the City of Nelson.

While tourist traffic has picked up considerably through East Kootenay it has not picked up to any appreciable extent through West Kootenay. Nelson board believes this condition can be remedied, but to accomplish this will cost money and it is appealing to Nelson business men for financial support in its tourist campaign.

On Friday morning next a strong committee of Nelson business men composed of garage men, hotel men, restaurant men and other business men will make a canvass of the business houses with the object of raising the sum of $500 to help defray expenses in directing traffic from the east through West Kootenay and Nelson. No section of the province has better scenery to offer tourists than the West Kootenay, declare board members who are asking the support of all business men.

Those on the committee which will start its financial drive Friday morning are: Walter Hendricks, chairman, H. B. Gore, J. Madden, C. F. McHardy, D. L. Kerr, George Benwell, N. Cassios and P. J. Gazley.

District Players for Kelowna Test

TRAIL, B.C., July 15—Several members of Trail, Rossland and Nelson tennis clubs will attend the interior of British Columbia tennis championships at Kelowna commencing July 25, according to reports circulatng among tennis players here.

The tournament requires a whole week to be played off. Strong representation is expected from Vancouver, Seattle and other coast points.

TOO LATE TO CLASSIFY

FOR SALE — FURNITURE, 117 Hall street. (1780)

WANTED — RIDE TO VANCOUver about July 20. Helen Ferguson. (1805)

GIRL WANTED, LIGHT HOUSEwork and care for children. Apply 502 Houston. (1803)

EXPERIENCED, CAPABLE GIRL desires work by hour or day. Phone 364-Y2. (1802)

NEWS OF THE DAY

CALL WITH CONFIDENCE AT THE CAPITOL BEAUTY SHOPPE. (1728)

FOR SALE, 12 inch oscillating General Electric fan. VASSAR'S. (1786)

Don't forget Kinsmen Dance Willow Point Sat. nite, July 18. (1759)

For refrigerator service, Phone 544, McKay and Stretton. (1576)

FOR SALE, BEATTY PORCELAIN WASHERS. $65.95 and $36.50. (1788)

For smartness and perfect fit—made-to-measure white suits. JACK BOYCE. (1735)

Salmo baseball team plays New Grand Cubs at Salmo, Sunday, July 19, 4.30. (1804)

Enjoy yourself at the monster softball dance, Gelina's Recreation Hall, Friday, July 17. (1801)

See the New Westinghouse ranges. The pioneers in electric range development, new features, new elements, new beauty. At the Kootenay Music House. (1709)

WANTED — PUBLICITY MAN, SALARY $175 MONTH, for two months full time position. Must have car and pay own expenses. Headquarters to be at Cranbrook. Application in writing to be in by 4 p.m. Thursday, July 16th to WALTER HENDRICKS, NELSON, B. C., P. O. Box 399, Chairman Special Publicity Committee. (1794)

PEOPLE OF TRAIL
Enjoy yourself on the shores of beautiful Kootenay Lake. Good fishing and swimming. Low return rates by bus.
GREYHOUND LINES
Phone 800
Nelson Depot 205 Baker St. (1581)

A Tadanac Lad Gazes Skyward

Michael Colls, younger son of Mr. and Mrs. E. A. G. Colls of Tadanac.—Photo by The Weir Studio, Trail.

TRAIL DEFEATS NELSON JUNIOR LACROSSE TEAM

Take 9-4 Verdict With Drive Late in Game

TRAIL, B.C., July 15—Trail junior representative boxla team, beating Nelson juniors for the first time at the Trail rink came out on the long end of a 9-4 score after a close struggle as far as half time. The visitors were only one goal behind at the end of the first quarter and every effort on the part of both teams to score proved fruitless in the second. In the third Trail broke away for three goals but Nelson came back strong to add two to its string in the last two minutes of the period. The visitors were held scoreless in the last quarter while Trail pressed in three counters.

Marcus Smith, who has been outstanding among the juniors, tallied three goals unassisted and contributed to another.

Summary:

First period—1, Trail, Smith (Demicki), 3:15; 2, Nelson, Spiers, 8:60; 3, Nelson, Cooper (Ringrose), 11:00; 4, Trail, M. Smith, 12:30; 5, Trail, Temple (M. Smith), 13:50.

Penalties—Wallace.

Second period—No score.

Penalties—Pagnan.

Third period—6, Trail, Weir, 0:30; 7, Trail, Sammartino, 2:01; 8, Trail, Hood (Weir), 5:02; 9, Nelson, Bishop, 13:50; 10 Nelson, Rothery, 14:40.

Penalties, P. Smith, Bishop.

Fourth period—11, Trail, Wilson (Zinio), 0:50; 12, Trail, M. Smith, (Hood), 6:50; 13, Trail, Hood, 8:25.

Penalties—Wallace, Dembicki, M. Smith.

Teams:

Nelson—Langill, Ringrose, Jones, French, Bishop, Cooper, Wallace, Andrews, Burgess, Carlisle Spiers, Rothery, Morris.

Trail — Murdoch, Zinio, Pagnan, Hood, Wilson, M. Smith, P. Smith, Weir, Dembicki, Kennedy, Temple, Sammartino.

Link in Atlantic Plane Service Is Planned for Fall

LONDON, July 15 (CP Cable).—Preparations are under way looking to establishment of an air mail and passenger service between Bermuda and the United States this autumn, the air ministry announced today.

The announcement said it was planned to establish a weekly airplane service for passengers, mail and freight.

A subsidy will be paid by the colonial office to meet the cost of a flying boat for the service.

The projected service eventually would become a link in the planned trans-Atlantic airplane service concerning which representatives of Great Britain, the United States, Canada, the Irish Free State and the Newfoundland conferred last autumn in Ottawa and Washington.

Mrs. de Pencier's Body at Coast

VANCOUVER, July 15 (CP).—The body of Mrs. Nina F. de Pencier, wife of Archbishop A. U. de Pencier of the diocese of New Westminster, who died at Cedar Falls, Iowa, Saturday, arrived here tonight for burial tomorrow.

The body will lie in St. John's church tomorrow morning and will be conveyed to Christ Church Cathedral in the afternoon where a service will be conducted by the Rt. Rev. H. D. Sexton and the Very Rev. Ramsay Armitage.

MORE ABOUT

LOCARNO TALKS

(Continued From Page One)

of unprovoked aggression by Germany.

Authoritative sources said both France and Belgium had notified Britain they wished to hold the conference in Brussels July 22, despite Italy's refusal to participate without Germany. The conference originally was set for Thursday of this week.

NO CHANGE IN ATTITUDE

LONDON, July 15 (AP)—Informed sources said tonight, following a cabinet meeting, there was no change in Great Britain's attitude that the Locarno conference should be postponed pending efforts to bring in Germany and Italy.

Sir Robert Vansittart, permanent under-secretary for foreign affairs, was understood to have outlined the reasons for the British stand to Charles Corbin, the French ambassador.

It was predicted here the proposed Locarno conference would be indefinitely postponed.

Nelson Lawn Bowlers Are All Set to Play Trail Club Saturay

Nelson lawn blowers go to Trail Saturday for the first match in the inter-city series for possession of the Kootenay Breweries trophy. The Trail-Tadanac representatives will play a return match here on the Saturday following, picnic day.

Play is scheduled to begin at 5 p.m., at the Trail-Tadanac club's green Saturday.

ANOTHER SHIPMENT
Sport Shirts
JUST RECEIVED
White, Blue, Yellow and Wine
$1.00
Other styles at $1.50 and $2.00
EMORY'S Limited

Five Beginners Swim 50 Feet to Get Their "B"s

Swimming from the safety boo at Lakeside park out to the flo a distance of about 50 feet, in rath rough water, five member of t beginners' class in swimming we awarded their "B" letters Wedne day morning by the swimming i structress, Miss Shirley Boomer.

The class was organized the l week in June, so the kiddies w did this swimming feat had h less than three weeks instruction.

There are 32 in the beginners cl at present.

TEACH APPRECIATION OF MUSIC

VANCOUVER, July 15 (CP) The function of music teachers not necessarily to produce artis but to teach a true appreciation music, Mayor G. G. McGeer t delegates from Alberta, Saskatch wan and Manitoba as he welcom them at the opening of the Can dian Federation of Music Teache association convention here.

J. A. C. Laughto
Optometrist
Suite 205 . Medical Arts Bl

Ramsden's Big 1c SALE on Today
Watch Tomorrow's Paper

Retail Lumber
LATH--SHINGLES
MOULDINGS
W. W. Powell Co., Ltd.
"The Home of Good Lumber"
Telephone 176 Foot of Stanley St.

Mid Summer **USED CAR VALUES**

WE ARE CLEANING UP ON OUR USED CAR AND TRUCK STOCK, AND OFFER THESE CARS AND TRUCKS AT SACRIFICE PRICES.

$100 Value at $85 Full Price	$125 Value at $100 Full Price	$150 Value at $125 Full Price
Whippet Sedan	Pontiac Coach	Chevrolet Roadster
Chevrolet Coach	Nash Sedan	Chevrolet Delivery
Chevrolet Sedan	Buick Sedan	

SPECIAL—STAR COACH IN GOOD ORDER—$45

Trucks — Deliveries — Commercial Panels

INTERNATIONAL LINE

1931 two-ton 162-inch W.B. Duals in first class condition.
1930 ton and a half 136-inch W.B. Duals in good condition.
1933 ¾-ton Panel Delivery in excellent condition.

CHEVROLET LINE

1930 1½-ton Dump Body
1929 1½-ton Stake Body
1928 1½-ton Dump Body
1935 Pickup—Like New.

1931 Ford Panel in very good shape.
¾-ton G. M. C. Canopy Top completely overhauled.
¾-ton Dodge Canopy Top, overhauled and a good buy.

AND HERE ARE THE BEST BUYS IN TOWN IN LATE MODEL PASSENGER CARS

1930 Chrysler Coupe	$350	1935 Plymouth Sedan	$895
1929 De Soto Sedan	$285	1935 Chrysler Sedan	$1195
1929 Fordor Sedan	$235	1930 Chrysler Sedan	$375
1928 Dodge Coupe	$275	1930 Plymouth Sedan	$275

PEEBLES MOTORS
LIMITED
Chrysler – Plymouth – Fargo – International
113 BAKER STREET NELSON, B. C. PHONE 119

LAST TIMES TODAY
GRAND COMBINATION SHOW! CAPITOL
Complete Shows at 2:00—7:00—8:30
Showing at 2:00—7:15—10:00

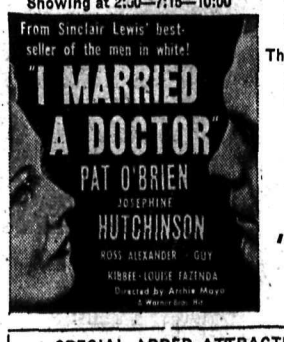

THE SECOND FEATURE
On the Screen at 3:45—8:30
The picture nobody talks about! Everyone's speechless with laughter at
ROSS ALEXANDER
ANITA LOUISE
Joseph Cawthorn
in
"BRIDES ARE LIKE THAT"

SPECIAL ADDED ATTRACTION—At 3:30—7:00—9:50
"The Story of a Country Doctor"
Featuring Ontario's Famous DR. LOCKE

COMING FRIDAY AND SATURDAY
THESE THREE
Miriam Merle
HOPKINS · OBERON
JOEL McCREA