738

New York Back in Lead o) the American League —Page Nine

Nelson Daily News

Chicago and Winnipeg Wheat Gain and Then Lose —Page Eleven

PROVINCIAL LIBRARY VICTORIA B.C.
B 113 SIMARS 8 PROVINCIAL LIBRARY VICTORIA B C

VOLUME 36 FIVE CENTS PER CO NELSON, BRITISH COLUMBIA, CANADA—FRIDAY MORNING, JUNE 11, 1937 NUMBER 44

THREE ATLANTIC AIR LINES PLANNED

Ransom Note Only Clue in Kidnapping of Mrs. Parsons, Long Island Heiress

State Funeral on Saturday for Sir Robert Borden, Dead at Ottawa in His 83rd. Year

Heart Attacks Prove Fatal for Famous Statesman

CANADA LEADERS TO PAY TRIBUTE

King and Queen Send Sympathy to Lady Borden

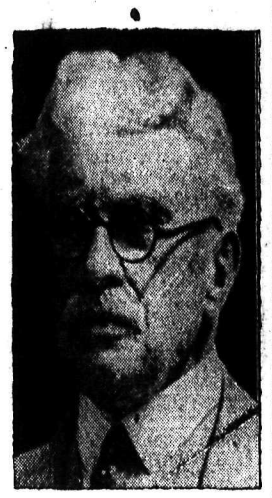

SIR ROBERT BORDEN

OTTAWA, June 10 (CP).—Canada pressed forward plans tonight to honor in death her war-time prime minister, Sir Robert Laird Borden. The distinguished 82-year-old statesman died early this morning following recurrent heart attacks at his Wurtemburg street home.

While Canada and the Empire mourned, Acting Prime Minister Raoul Dandurand met cabinet a few hours after announcement was made of Sir Robert's death and approval was given to plans for a state funeral Saturday. Outstanding persons in many walks of Canadian life will attend.

Three weeks ago, when Sir Robert was forced to bed because of his heart condition, it was feared he would not reach his 83rd birthday, June 26. Until yesterday there was hope. Then his condition was described as "very grave" and last night he lapsed into a coma. Death occurred at 7:30 a.m. while he slept.

LIVED QUIETLY

Away from the political turmoil since his retirement as Conservative leader and prime minister shortly after the close of the great war, Sir Robert lived quietly in his stately colonial home, surrounded by trees and gardens. He remained deeply interested in business, the Dominion and the Empire.

His health failed during the winter when less and less he appeared at social events. Ottawa saw little of him. During the latter part of his illness bulletins on his condition were issued each morning and evening. Extreme bodily weakness became progressively marked although Sir Robert's mental vigor was unimpaired to the last.

Cabinet ministers and leaders in political, church and business life will converge on Ottawa Saturday for the funeral. Following a private religious service at the Wurtemburg home, a public service will be held in All-Saints church. Burial will be made at Beechwood cemetery. The body will not lie in state in public.

KING GEORGE SENDS SYMPATHY

OTTAWA, June 10 (CP) — King George and Queen Elizabeth tonight cabled their sympathy to Lady Borden in the death of her distinguished husband.

The message read:

"The Queen and I offer you our deep sympathy in the death of Sir Robert Borden, whose eminent services to Canada and the Empire will always be gratefully remembered.

"(Signed) George R.I."

ABERHART PAYS TRIBUTE

EDMONTON, June 10 (CP)—The death of Sir Robert Borden brings to a close the distinguished career of one of Canada's great statesmen, Premier Aberhart said here today in paying tribute to the former Conservative prime minister of Canada.

EMPIRE IN TRIBUTE

LONDON, June 10 (CP cable).—Empire leaders paid tribute tonight to Sir Robert Borden, prime minister of Canada throughout the great war, who died in Ottawa this morning.

Chief delegates to the Imperial conference stood for a few moments in silence after Prime Minister Chamberlain had paid tribute to the Canadian war leader. The conference despatched a message of appreciation for his services to the British commonwealth and of condolence with Lady Borden.

David Lloyd George, Sir Robert's colleague in the Imperial war cabinet, described the Canadian as "one of the outstanding figures in the great war" and declared "no nation had a more upright and more far-seeing emissary than that sagacious statesman."

Prime Minister Mackenzie King cabled Ottawa offering a state funeral on behalf of the Canadian government and issued a lengthy tribute.

BISHOP GRIEVED

The bishop of London, Rt. Rev. A. F. Winnington-Ingram, said he was very grieved to hear of Sir Robert's death. "Sir Robert was a great friend of mine," the bishop added, "and I had a very great respect for him. I have most pleasant recollection of meeting him on my Canadian visits."

DEATH FOR WIFE KILLER

SANTA CRUZ, Calif., June 10 (AP).—A jury debated an hour and a half this afternoon and convicted Allan D. Boggs, wealthy 54-year-old former army officer and Detroit, Mich., resident, of wife-murder.

The trial grew out of what the prosecution contended was the "mistake" shooting of Mrs. Boggs when he found her in a bedroom with her young son and thought the boy was "another man." The jury failed to recommend life imprisonment and under the California law, this makes the death penalty mandatory.

POWELL ARRIVES AT EDMONTON

EDMONTON, June 10 (CP).—G. F. Powell, the latest Social Credit expert to come to Alberta to assist the Aberhart government in introducing the new economic order, had his first conference today with the cabinet.

A few hours after his arrival in the city, the emissary of Major C. H. Douglas met Premier Aberhart and other cabinet ministers in an informal meeting. It was preceded by two meetings of the Social Credit Planning board.

A caucus of Social Credit members will be held tomorrow with MacLachlan reporting on his conferences with Major Douglas in England.

GEOLOGICAL MAP OF HALF NELSON AREA PLANNED

OTTAWA, June 10 (CP). — Little known areas in the central part of British Columbia will be explored and mapped on a systematic basis this summer by parties sent out by the department of mines and resources. In all nine geological survey parties and three topographical mapping parties will be at work in the far western province.

A geological map of the eastern half of the Nelson area will be made by H. M. A. Rice. This 1500-square mile area lies a short distance east of Marysville and extends from the international boundary northward a distance of 60 miles. This work is intended to encourage and assist prospecting in a part of the province which has so far received little attention.

Another topographical party headed by N. E. McConnell will map an irregular area in the Big Bend section of the Columbia river.

"DOC" PERDUE DIES AT TRAIL; PIONEER WEST

TRAIL, B.C., June 10.—Dr. Robert M. Perdue of Trail, old timer who has had a colorful career throughout western Canada, whose history is the story of the growth of the west, died Thursday. One brother, George, retired detective of the Victoria police force, survives him.

"Doc" Perdue was born in Brampton, Peel county, Ontario, in 1857. In Brampton he received his primary education at the "village school house," his parents' home being a farm on which Devonshire cattle were raised.

CASTLEGAR MAN MISSING

Waterwheel Loose on River; May Be With Doukhobors

TRAIL, B.C., June 10—Jack Stainton of Castlegar, who left his home about 1 p.m. to repair a water wheel on the shoreline of the Columbia river, and who has been missing since, was believed to be spending the night at a Doukhobor settlement along the river after an unoccupied wheel and raft, which apparently got loose from its moorings, passed Trail on the Columbia river.

Stainton's disappearance was reported here by Constable L. Smith of the provincial police at Castlegar. Later Corporal Johnson was advised a Doukhobor woman had seen him on the raft and L. G. LeBretton, who resides at Cherry Creek, told of seeing two men he believed were Doukhobors running toward the raft on the shore at Poupore as if to help. He did not know what had happened.

Trail fire department, advised by LeBretton of the loose raft, stationed a truck and crew on Columbia river bridge to help if need, but later Fire Chief A. A. MacDonald, Constable Joe McMillan of the city police and Corporal Johnstone watched the unoccupied wheel and raft pass under the bridge.

$1,900,000 Worth of Gold Is Sold

LONDON, June 10 (CP).—About £380,000 ($1,900,000) worth of gold was sold on the official bullion market today at a London price sufficiently under the New York quotation to give traders about 2½ pence (five cents) an ounce profit.

Brokers, with the rush of nervous hoarders' offerings over, have settled down to the relatively steady task of shipping small amounts of gold to New York in exchange for the profit that results from the disparity between the London and higher New York prices.

116,223 FOR HEALTH INSURANCE

VICTORIA, June 10, (CP)—Incomplete returns from 38 out of 40 ridings in British Columbia today gave a total of 116,223 ballots in favor of the government's health insurance plebiscite, and 80,982 ballots against it. Returns have still to be received by the deputy provincial secretary's office from 20 polling places in the ridings reported, and two ridings, including Comox and Rossland-Trail.

BLOODSTAINS ON HATCHET FOUND TO BE ANIMAL'S

$25,000 Is Demanded, Hint of Death Threat

WOMAN LURED AWAY BY PAIR

50 State, County and Federal Agents on the Case

STONEY BROOK, N.Y., June 10, (AP)—Contact was sought tonight with the authors of a $25,000 ransom note which emerged as the principal clue to the mysterious disappearance of Mrs. Alice McDonnel Parsons, 38, socially prominent Long Island heiress.

Mrs. Parsons' Husband, a gentleman farmer and poultry fancier, was reported ready to keep a rendezvous at a Jamaica bus terminal in accordance with directions in the crudely printed ransom demand, which threatened violence if the "cops" were called.

His movements were shielded by a half hundred state, county and federal investigators who set up emergency headquarters on his secluded 11 acre farm, situated in the "Gold Coast" region of Long Island's north shore. They had begun to converge on the scene before the ransom note was found tucked away in the upholstery of the family car, parked outside the white colonial house.

CLUES DISCARDED

Two other possible clues, a bloodstained hatchet and an axe, were discarded when police toxicologists in New York city found the stains on the hatchet were caused by an animal's blood. No stains of any kind were found on the axe.

The possibility of murder was further discounted when Mrs. Leona Newton, a former postmistress, reported seeing Mrs. Parsons drive through the village yesterday about two hours after she left her home with an unidentified, middle-aged couple who ostensibly were interested in renting or buying some property owned by the missing woman.

The ransom note was reported by a reliable source to read substantially as follows:

"Bill Parsons: We have your wife. Bring $25,000 to the Jamaica bus terminal within the next twenty-four hours and my men will meet you and call you by name. Do not bring any cops. If you do, Alice will never speak to you again."

Doukhobors Flock to Nelson for Verigin Appeal

Thursday a large number of Doukhobors from the outlying district came to Nelson to hear the appeal of Peter Verigin, spiritual leader of the Christian Community of Universal Brotherhood. He is appealing in county court against a sentence passed upon him in Castlegar court for vagrancy. Court sessions Thursday saw huge crowds of his followers jamming the court room. Above photo shows some of the Doukhobor women and men congregated on Baker street, Nelson.

MINER KILLED AT COLEMAN

COLEMAN, Alta., June 10 (CP).—Buried under a fall of coal, Fred Goldring, 20, was killed in the McGillivray mine here today. He was attempting to dislodge coal in a chute when the fall plunged down on him.

He was swept down the chute, and was buried under tons of coal.

NURSE ADMITS PRENTICE HOAX

CHICAGO, June 10 (AP). — A sobbing young nurse confessed today she "framed the whole story" of a plot against John Rockefeller Prentice because she fancied he was losing interest in her.

Her statement, announced by Assistant State's Attorney Emmett Moynihan, ended a serio-comic episode involving the 27-year-old brunette, Miss Margaret Montgomery, the grandson of the late oil tycoon, John D. Rockefeller Sr., and suspicions of a sinister kidnapping scheme.

Prentice, 34, bespectacled attorney, confronted the tearful girl and said:

"Well, I'm surprised, Peg."

He declined to prosecute. The slender nurse was released.

DICK POWELL SERIOUSLY ILL

HOLLYWOOD, June 10 (AP).—Dick Powell, film actor, was taken home today suffering, his physician said, from a "severe" attack of intestinal influenza.

Dr. Donald Immerman said he would be unable to work for several weeks.

BOXLA FANS BLISTER THROATS AS ROSSLAND RALLIES TO TIE GAME FINAL QUARTER BUT LOSE

Down 8-3, Visitors Score Five, Four in Two Minutes

GIBBONS IS SPECTACULAR

Nelson Goalie Breaks Hearts Opponents; Wood Goes Town

Rossland Redmen combined with Nelson Maple Leafs to blister the throats of boxla fans Thursday night as they produced a burning fourth-quarter that left home fans not caring that the final count was 10-9 for Nelson. It was that kind of a finish.

Rossland looked like the winner at the start, then slumped while Nelson ran in four counters and pulled up with their first rally to cut the local lead to 4-3 at the first bell. Nelson stretched the margin to 5-3 in the second and 8-3 in the third, and prepared to sit back then with the game tucked away.

But Redmen weren't sitting back with them. Breaking through Dave Gibbons' spectacular goal-tending for a feeler goal, they found they liked it, and with DeVoin and Desbrisay in the penalty box together the visitors rapped in four goals in two minutes and 10 seconds. Fans were pulled to their feet by the brilliant Rossland attack and when the count was tied they set up cheers that were only exceeded by that for Nelson's break, Rossland's tieing it again, and Nelson's final winning goal. The final two minutes of that period provided a boxla epic.

(Continued on Page Twelve)

Juvenile Lacrosse Scheduled Tonight

Juvenile lacrosse game, Catholic Boys vs. Iroquois, is slated at the civic centre at 6:30 tonight.

400 on Empress Sailing Saturday

VANCOUVER, June 10. — Canadian Pacific liner Empress of Canada, Capt. W. T. Kinley, RNR., will sail for the Orient by way of Honolulu Saturday with 400 passengers, nearly 75 of them for Hawaii.

BISHOP OF LONDON TO RETIRE

LONDON, June 10 (CP).—Despite the fact he says he is "as fit as a flea" Dr. A. F. Winnington-Ingram, bishop of London, who at 79 plays squash racquets and field hockey, has announced his intention of retiring within 18 months. He often visits relatives in Canada.

B.C. EXHIBIT FOR 'FRISCO EXHIBITION

VANCOUVER, B.C., June 10 (CP). —Premier T. D. Pattullo announced here today British Columbia would have an exhibit at the San Francisco Golden Gate international exposition in 1939.

Borden Was Only Leader of Combatant Nation to Retain Power Throughout the War

Entered Parliament in 1896; Tory Leader in 1901

REMAINED IN HIS OFFICE TILL 1920

Popular With Great War Vets; Started Canadian Press

By The Canadian Press

Sir Robert Borden, Canada's wartime prime minister, was the only leader of a combatant nation who held the reins of power from the beginning to the end of hostilities.

The strain of war years, the worries and cares of office, undermined his health and he retired to the tranquility of an old colonial home overlooking the Rideau river in Ottawa—his place in Canadian history etched deeply, his recognition as a world figure assured.

A Nova Scotian, Borden entered parliament in 1896, became Conservative leader in 1901 at the height of Sir Wilfrid Laurier's popularity. He slowly united the fortunes of his party and rode into power in 1911 in fighting opposition to the Taft-Fielding reciprocity pact with Washington.

(Continued on Page Three)

Manson Again Rules Marketing Act Is Ultra Vires

VANCOUVER, June 10, (CP)—Mr. Justice A. M. Manson in supreme court today granted Lowe Chong company, Chinese produce merchants, a declaration against the British Columbia Products Marketing board ruling the natural products marketing (British Columbia) act, 1934, and its 1936 amendments ultra vires.

His Lordship, however, refused to hold the board's members personally liable for costs, stating they acted in good faith in the performance—or intended performance—of their duties under the act.

FEW FIRES THAN LAST YEAR

VICTORIA, June 10, (CP)—Four warm days with summer temperatures shot up British Columbia's forest fire total this week, with 211 outbreaks reported to date, compared to 318 at this time last year.

The majority were spot fires, though in a few places the flames got away and covered extensive areas before being brought under control. Rains overnight were said to have eased the hazard considerably, though necessity for care with fire in the bush is still enjoined upon the public.

Suicide Verdict in Agent's Death

WORCESTER, England, June 10 (AP).—A verdict of suicide was returned today at an inquest on Arthur Annis, for 28 years political agent for Earl Baldwin of Bewdley, former prime minister.

The Weather

	Min.	Max.
Nelson	40	69
Victoria	49	59
Nanaimo	56	65
Vancouver	54	62
Kamloops	54	76
Prince George	62	78
Prince Rupert	46	70
Estevan Point	50	56
Langara	46	66
Atlin	42	74
Dawson, Y.T.	44	88
Seattle	54	66
Portleand, Ore	54	70
San Francisco	56	64
Spokane	54	68
Los Angeles	46	74
Penticton,	54	—
Kelowna	53	59
Grand Forks	52	72
Kaslo	45	—
Cranbrook	40	50
Calgary	42	52
Edmonton	36	60
Swift Current	40	70
Moose Jaw	42	76
Prince Albert	40	70
Saskatoon	46	76
Qu'Appelle	46	74
Winnipeg	42	74

Okanagan and Kootenay—Moderate east to southeast winds partly cloudy slightly warmer somewhat unsettled in the Kootenay.

CONFAB APPROVES WAR REPORT

LONDON, June 10 (CP-Havas).—A laconic communique issued by the imperial conference press bureau tonight disclosed the important report of the committee on munitions and food supplies had been approved by the conference's 17th plenary session today.

The communique gave no indication of the tenor of the report, submitted by Sir Thomas Inskip, United Kingdom minister for coordination of defence. It was understood to deal with methods of coordinating empire resources in the event of war.

Five to Go on Trial for Life in Soviet

MOSCOW, June 10, (CP)—Seven of the highest officers of the Soviet army will go on trial for their lives today. A government announcement issued early today said they were charged with treason.

Heading the list of accused was Marshal Michaeil Nikolaevitch Tukhachevsky, vice-commissar of war until just a month ago.

GERMANY AND FRANCE TELL OF PROPOSALS

Both to Compete With the British-U. S. Service

GERMAN SERVICE FOR NEXT MONTH

Date of French Start Is to Be Told Later

NEW YORK, June 10 (CP).—Prospect of a three-cornered rivalry for commercial airplane business over the North Atlantic was seen today following announcement French and German lines intended to enter the trade. They would compete with the projected service, via Newfoundland and Canada, in which Imperial Airways of Great Britain and Pan American Airways of the United States plan to cooperate.

As survey flights for the Anglo-American service were planned for late this month, announcement was made in Berlin that Lufthansa, a state-subsidized company, hoped to establish airmail service between Frankfort-on-Main and New York next month. From Paris came word Air France and the French (steamship) Line had formed a company to provide air service to the United States at a date later to be announced.

MAY START SOON

The announcement from Berlin indicated the Germans might be flying planes regularly to the United States before the Anglo-American project passed the survey stage.

Only this week Imperial Airways and Pan American made their final survey flights between Port Washington, N.Y., and Bermuda, preliminary to establishment of regular passenger service next week.

Germany will launch the newest of her giant flying ships Thursday. The ship will be catapulted from the carrier Friesenland at Stettin and probably be ready to begin regular schedule to New York as soon as shakedown tests are completed.

RUSSIA, TOO?

MOSCOW, June 10 (AP). — Strong indications the Soviet Union is preparing an airplane flight across the north pole from Russia to the American Pacific coast were disclosed in private talks in official and diplomatic quarters tonight.

But it was equally indicated no official information of such an adventure will be forthcoming here until its success is practically assured.

Wismer New B.C. Attorney-General

VANCOUVER, June 10 (CP).—Gordon Sylvester Wismer was named British Columbia's attorney-general today as the first step in construction of Premier T. D. Pattullo's new cabinet.

Wismer, endorsed again in the June 1 general election by Vancouver Centre, was announced as the new encumbent by the premier who, although not himself a lawyer, held the portfolio after Gordon Sloan was elevated to the British Columbia appeal court bench.

The premier made his announcement with comment.

SIR WM. MULOCK CONDITION POOR

TORONTO, June 10 (CP).—Grave concern was felt tonight over the condition of Sir William Mulock, former federal cabinet minister and chief justice of Ontario. Because of his advanced years—he is 93—his attending physician has ordered complete rest.

Sir William complained of weakness shortly after his return Sunday from a fishing trip in Owen Sound district where he maintains a summer residence. He had gone there with members of the family the previous Wednesday and enjoyed an open-air holiday, going out in a boat, but doing little fishing himself.

ITALY AND GERMANY RETURN TO NON-INTERVENTION COMMITTEE

LONDON, June 10, (CP-Havas)—Great Britain and France effectively won Germany and Italy back to the non-intervention fold tonight, but at the cost of overriding a vigorous objection of precedure entered by the Soviet union.

The dispute arose over whether the two Fascist powers' return to the non-intervention naval patrol around Spain should be effected through direct four-power action or through deliberations undertaken by the full 27-power non-intervention committee.

The Fascists held out for four-power action, while Russia insisted on plenary committee discussions. Great Britain and France swung the balance in favor of the Italo-German view, and Foreign Secretary Eden will meet in the foreign office here tomorrow with the French, German and Italian ambassadors to put the finishing touches to a joint message to Valencia and Salamanca asking assurances against further attacks on patrol warships.

BRITAIN TAKES FIRST STEP TO EXPANDING ANTARCTIC CLAIMS

LONDON, June 10, (AP)—Great Britain took the first step today toward expanding her claims to territories of the South pole, a step that might involve dispute with United States explorers' claims to vast territories in the icy region.

The Imperial conference in a surprise move adopted a polar committee report to expand British sovereignty in the Antarctic, believed rich in raw materials, especially coal.

Rear Admiral Richard E Byrd of Virginia, who spent four years in the Antarctic on two expeditions, said in Boston there was no reason for "controversey." He said the principal British exploration has been west of the land he claimed for the United States.

TORONTO (CP)—A middle-aged, white-haired man here found it hard going to get a job. He obtained employment, however, 48 hours after he dyed his hair an auburn shade.

Japan is believed to have introduced more new chemical products in 1936 than any other country.

DAVIS' ASTHMA REMEDY 7895 FOR ASTHMA & HAY-FEVER $3.50
Get rid of the never ending Hypos, inhalations, burning powders, etc. Get at the root of your trouble. Your Druggist will supply you or Davis Drugs, New Westminster, B.C.

NELSON BABES RECEIVE MUGS OF CORONATION

Jerome and Edwards Babes Honored by the Committee

John Douglas Jerome . . . Donald George Edwards . . . Nelson's coronation babies . . . Were honored Thursday evening at the Golden Gate cafe when the committee in charge of the Nelson coronation festivities met to hear an accounting and wind up the business in connection with Nelson's celebration.

Alderman H. B. Lindsay, chairman of the coronation committee, following a "dutch treat" dinner of turkey and trimmings, presented to Don C. Edwards and J. H. Jerome on behalf of themselves and their wives, a coronation medal and a silver mug engraved with the initials of the babies and the date of coronation.

"I can't remember much about the coronation ceremony," said Mr. Edwards, "but I know my kiddie will certainly appreciate this mug when he grows up."

"Thanks," said Mr. Jerome in accepting the mug for his boy. "I think it will be more valuable as time goes on."

Alderman Lindsay in taking charge of the meeting declared, as chairman of the coronation committee, he had never had an organization that had worked so faithfully and wholeheartedly for the cause. He thanked the members for their efforts.

PAID ITS WAY

R. W. Dawson, secretary of the organization, stated that the committee had paid its way and had a small credit. He had heard that this was the first time that a committee in Nelson in charge of a civic celebration had ever been able to pay its way and turn a balance back. He thanked the city council members for their cooperation and D. D. Townsend for his efforts.

He presented a statement which showed receipts, including $500 from the city of Nelson, of $756.40, and disbursements of $732.48. The balance of $23.92 had been refunded to the Kinsmen club of Nelson as per contract on their coronation night dance. He congratulated the Kinsmen club on the work they were doing for the community.

Mr. Dawson received the thanks of Alderman Lindsay and the committee for his work as secretary-treasurer.

FIRST TIME A RETURN

Mayor J. P. Morgan was loud in his praise for the work conducted by the coronation committee. It was the first time "in the history of Nelson as far as I can find out that the city has made a grant to any organization in a period of 35 years that any return has been made to any good cause." The mayor declared that the coronation ceremony in Nelson compared favorably with any in the Dominion of Canada staged by a community of this size. Cities three or four times as large had not had the celebration that was staged here.

Ven. Archdeacon F. H. Graham congratulated Chairman Lindsay and other committee members for their whole-hearted efforts in putting the ceremony over. He offered congratulations to Major A. E. Dalgas, M.C., for the wonderful way in which the parade had been organized. "One of the outstanding features," he declared, "was that everything was on time. It was the first time that any civic affair, from start to finish, had started and concluded on time."

He paid tribute to Lieut. E. A. Royce, marshal of the coronation parade, for the excellent way he handled the horse. In addition, he offered congratulations "warmly and heartily" to Mrs. Walter Kettlewell for her untiring work in staging the coronation pageant in the civic centre rink. Mr. Graham doubted "if in all the Empire, any city had had as much happiness on coronation day as did Nelson." On behalf of the citizens of Nelson he expressed thanks to the committee for its excellent work.

Mrs. Kettlewell, under whose charge the coronation pageant was carried out, offered congratulations to Alderman Lindsay and his committee, to Major Dalgas and the 111th Battery, to the teachers of Nelson schools, to the children, to the Imperial Order Daughters of the Empire, to the Canadian Legion, and to Ross Fleming and members of the Nelson Symphony orchestra. She declared that Nelson should be proud in having such a symphony orchestra. She did not believe that the orchestra received the support and credit from the citizens of Nelson that was deserving. Twenty-two members of that orchestra had worked in harmony to make the presentation of the coronation pageant a success. She hoped that in the future the Nelson city council would consider this in making civic grants to organizations who were working for the betterment of the city of Nelson.

DUE TO COOPERATION

Major A. E. Dalgas offered congratulations to Ven. Archdeacon Graham for his wonderful coronation speech. The success of the parade, he declared, was due fully to cooperation by all concerned.

F. R. Pritchard, chairman of the floats committee, was father for a motion of thanks to Mrs. Kettlewell and the teachers of the Nelson schools for their wonderful pageant.

Leslie Craufurd praised the leadership given by the teachers and he declared he was glad to know that their efforts were appreciated.

G. E. Sparkes declared that the teachers of Nelson had had their work outlined and had done their duty and he appreciated the thanks that had been extended to them.

Alderman A. G. Ritchie declared simply that "not a city in Canada had put on a coronation celebration equal to it."

J. A. Spencer, president of the Canadian Legion, who was in charge of decorations, passed a credit on to M. H. Maloney, chief of Nelson fire department.

David L. Rees, in charge of the first aid equipment, said that only two cases had to be handled. He was proud that there had been no casualties.

R. W. Dawson paid tribute to the excellent work done by Ado W. Diebolt, in charge of the fireworks display, to C. D. Pearson, in charge publicity and advertising, and it was passed that letters of appreciation be sent to the I. O. D. E. and the Nelson Symphony orchestra for their work and cooperation. E. A. Royce and J. B. Curran also spoke.

Board To Consider a Possible Radio Bylaw and Prohibition of Manufacture Bad Equipment

Both Proposals From Publicity Committee Are Referred to Council; Many Interferences Eliminated; CJAT Suggestions

Prohibition in Nelson by bylaw of the use of appliances causing radio interference, effective October 1, and prohibition by Dominion legislation of manufacture of electrical appliances not containing devices for suppressing interference, proposals emanating from the tourist and publicity committee of the Nelson board of trade, will be discussed by the board's council. They were developed following completion of the investigation on interference made by the department of transport's experts, and were presented to the board by H. A. Pearson, chairman of the committee.

On C. F. McHardy pointing out that it was desirable that the board should take up the matter with the city before final decision, and that the council was the best fitted to do this, the board referred the bylaw proposal to the council, with R. D. Barnes seconding.

The same disposal was made of the proposal to ask the Dominion for legislation, on motion of Messrs. Pearson and McHardy.

Before offering the recommendations of the committee, Mr. Pearson presented the report of the radio experts, signed by B. Irvine, inspector, on the radio interference investigations carried out here May 14-29, as follows:

EXPERTS' FINDINGS

"On arrival tests were immediately carried out to ascertain the most effective method of reducing the interference from the street railway system. This work was completed May 19, and the street railway interference is now reduced as far as possible with the type of cars in use. Tests which were carried out at Toronto showed that a reduction of 50 decibels was obtained by installing interference suppressors on a steel car whereas no satisfactory reduction of interference was obtained on a wooden car. It is practically impossible to entirely eliminate all street car interference, but a reduction of 10 decibels, the minimum reduction worthy of consideration in connection with any major changes to a system, is of material benefit. A reduction of 20 decibels or more is desirable.

"During frequent patrols of the city considerable telegraph interference has been noticeable. Arrangements have been made whereby this interference is now being eliminated. Additional equipment required to complete this work has been ordered.

"Several major sources of interference have been located on the city high tension lines, and eliminated. Arrangements have been made whereby work will be started at an early date to prevent a recurrence of similar sources.

'Interference from the West Kootenay Power & Light company's high tension line to Ymir and Salmo is also causing interference of a minor nature in the city. To those radio listeners located in the vicinity of this line on the outskirts of the city it causes pronounced interference. It is caused by the normal operation of the pin type insulators used in the construction of this line. Although the manufacturers advertise an interference free type of pin insulator, my department has stated that they have had no experience with this non-interfering type of insulator as yet, and are not in a position to make any definite recommendation regarding them.

"Seven sources of interference of a minor nature caused by the operation of privately owned motor-driven appliances were located, and equipment installed which suppressed this interference.

"No interference has been noted from equipment in operation at The Nelson Daily News.

UNFAVORABLE CONDITIONS

"It has been noted during our stay in Nelson that reliable radio reception is not possible after 9 p.m. This is due to atmospheric conditions, and occurs during summer. The situation applies to all cities and towns in the interior of British Columbia where the strength of the broadcast signals is weak. The reduction of interference will tend to improve this condition, but there will be times when little or no reception is possible on account of unfavorable radio reception conditions.

"The cooperation and assistance received from the city electrical department, the communication companies, and owners of interfering equipment has been all that could be desired. It is felt that this has been largely due to the efforts of the board of trade, and in this respect we wish to express our appreciation and thanks."

In commenting on this report, Mr. Pearson pointed out that street car interference had been reduced to a minimum for wooden cars; that the C.P.R. telegraphs had equipped all its instruments with suppressors; that the West Kootenay Power and Light transmission lines had been made as noiseless as was possible with the pin type insulators; and that the city transmission lines were still giving trouble from loose hardware but this would be corrected as fast as possible.

He also pointed out that the strength of the radio signal from station CJAT, Trail, was not great enough to overcome the noise level in the Nelson district, this being further complicated by two other western stations having the same wave length as CJAT. He added that new regulations were being drafted at Ottawa to cover these various matters, and stated that the committee met general cooperation in its drive to eliminate radio noise.

CJAT MANAGER HEARD

T. G. Robinson, manager of CJAT, presented by invitation, also discussed the radio situation frankly, stating that while the department had doubtless done all that was possible at this time, the experts should return here not later than August to be of maximum service.

He disclosed that suppressors had been installed on the telegraph instruments in both Trail and Nelson some years ago, but were taken off as they made the instruments somewhat harder to operate.

Mr. Robinson did not think there was any chance of an immediate change in frequency, but it was certain there were going to be a lot of changes made, and he was confident there would be no interference from Winnipeg next winter. The department was anxious to clear up all trouble.

Other matters discussed by Mr. Robinson were possibilities of a station in Nelson, if changes in frequency did not solve the trouble; and various appliances to eliminate interference.

Vice-president E. A. Mann, who was in the chair, expressed to Mr. Robinson the board's appreciation of his many kindnesses extended.

CRAWFORD BAY THANKED FOR CLOTHING

CRAWFORD BAY, B.C. — The Church Helpers met Thursday at the home of Mrs. D. Fisher. In the absence of Mrs. Gooch, the vice-president, Mrs. H. Richardson presided.

A letter was read from Rev. Mr. Evans of Byemoor, Alta., thanking for a second bundle of clothing sent for the needy of his parish. Other church matters were discussed. Mrs. Watson handed in $3.90 proceeds from the Church Helpers' chest, and also read an article on "Not to Worry".

Tea was served by Mrs. Fisher, assisted by Mrs. Fraser.

The meeting was well attended, each member bringing items for the chest, which were sold after the meeting.

Mr. and Mrs. Rolf Jacobson and Miss Eileen Jacobson of Trail, who were visiting their parents, Mr. and Mrs. Nelson, returned to Trail Saturday accompanied by Mrs. Nelson, who will be their guest.

J. King is visiting Trail.

Mr. and Mrs. E. T. D. Francis are visiting Mr. and Mrs. Bostock at Monte Creek.

Mr. and Mrs. W. Jacobson spent a few days in Nelson.

Mrs. Peters of Nelson is visiting here.

Colonel Cholmley left Sunday for England.

CAYUGA, Ont. (CP). — William Buim, farmer, is grateful to his dog who came to his rescue when Buim was knocked down and trampled by a bull. The dog drove the bull off and held him at bay while a neighbor dragged Buim to safety.

TRAIL TAILORS TAKE 10-3 WIN, LEAGUE OPENER

TRAIL, B.C., June 10.—Opening the Trail junior Boxla league here tonight Trail Tailors walloped the Wood Butchers 10-3.

Zinio Coccia and Augostinelli each scored two goals for the victors, while Foxley, Balanoa, Poalini and Sammartino, each nicked in one.

Coupland, Green and Clark each scored for the Wood Butchers.

Nelson Parents Become Health Conscious

Considerable progress has been made in the last five years in health maintenance work among Nelson school pupils, stated Dr. F. M. Auld, city and school medical health officer, before the Nelson school board Wednesday.

Both children and parents have shown a great increase in interest along health lines, he stated, and it was gratifying to note that the efforts of those in charge of school health work was not going unrewarded. Marked decreases in throat diseases was one result of the work in the school.

Miss K. Gordon, district school nurse, reported examinations during the past year showed that there were about 141 visual defects among Nelson students against 215 in 1932. Of these found this year over 50 per cent had glasses and the defects were being corrected. There were nine cases of defective hearing, 12 cases of nasal defects, 162 tonsils, 10 cases of goitre and 25 cases of gland trouble. In 1932 there 186 cases of defective tonsils and 228 cases of goitre, she stated.

The marvelous decrease in the goitre cases was due to work of the parents cooperating with the school health officers. In many cases the using of iodized salt and tablets had proved effective.

That parents were not quite so cooperative in aiding to have defects in their children's teeth attended to was stated by Dr. G. A. C. Walley, who is in charge of the school dental clinic. In the Central school, he stated, only about 50 per cent of the dental defects reported to parents were attended to. If it were possible in some way to educate parents regarding the importance of having their children's teeth attended to it would half the work of the clinic, he stated.

Mrs. Richards Is Dead at Rossland

ROSSLAND, B.C., June 10.—Mrs. Annie Richards, wife of John Richards, died at her home on Fifth avenue this morning after several months' illness. Mrs. Richards was a native of Hampshire, England, and had lived in Rossland 28 years.

She is survived by her husband; three sons, Albert, Horace and Clarence; and one brother, John Cheshire; all of this city.

Mrs. Richards was a member of Maple Leaf temple No. 4, Pythian Sisters.

BOARD ACCEPTS NORRIS' TENDER FOR PAINT WORK

Tender of F. G. Norris, totalling $264 for painting work to be done on the Nelson junior high school during the summer holidays, was accepted by the board at a meeting in the council chamber Wednesday night.

Hume School May Have Imprint of School on Books

Request of B. B. Stallwood, principal of the Hume school, that a picture of the Hume school be mounted on exercise books for Hume pupils instead of the cut of the Central school, met with approval of the Nelson school board Wednesday night.

Proposal of the Fraser Valley Dairy association to show educational pictures at Nelson school was filed.

Salaries paid to Nelson teachers during May totalled $6423.70, reported F. L. Irwin, secretary of the board, while $969.22 was paid in salaries to other school employees. Total accounts were $684.99.

TORONTO (CP). — Judge Ian Macdonell is a golfing light of the Ontario bench. But he is not so hot at "African golf." He tried rolling the dice at the trial of two men charged with "cheating at dice" and in six rolls he got only seven once.

Fiery Itching Skin Gets Quick Relief
No Need to Suffer Another Day
There is one simple yet inexpensive way to stop the itching and torture of Eczema instantly, and that is to apply Moone's Emerald Oil night and morning and people who suffer from any embarrassing or disfiguring skin trouble would be wise to banish it before it reaches a more or less chronic stage.
Ask Mann, Rutherford Co. or any first-class druggist for an original two-ounce bottle of Moone's Emerald Oil (full strength) and refuse to accept anything in its place. It is such a highly concentrated preparation that two ounces last a long time, and furthermore, if this wonderful discovery does not give you complete satisfaction you can have your money refunded. (Advt.)

British Faith Canada Mining Needs Restorer

"British faith in the integrity of Canadian mining must be re-established before a free flow of British capital here for mining development can be expected," remarked W. R. Coleridge Beadon, M. Inst. M.M., F.G.S., at the Hume Wednesday evening.

Mr. Beadon has been making an examination of the Alma N. gold property at the head of Eagle creek, overlooking Nelson, for London interests having an option on the property from its locator, George T. Matthews. It is his third visit to Canada in as many years to report on mines, his lasting having been to Bridge River, and his previous one to Kirkland Lake.

For the average prospect to seek London development capital under present conditions is a waste of time, Mr. Beadon stated, for Canadian mining still has a bad name there, due to the losses sustained by English investors under the promotion system by which brokerage houses reaped big profits on blocks of stock obtained at a low figure.

BETTER SET-UP NOW

However, Canada is moving in the right direction to regain the lost confidence, through the action of the various provinces in passing stringent Security acts, Mr. Beadon said, and the British Columbia arrangement under which Mr. Garrett, superintendent of brokers, supervises the set-up of each new mining promotion to see that it conforms to proper standards should have a good effect.

Mr. Beadon was a junior on the staff of the Drumlummon mine in Montana 40 years ago, but after being invalided to England, did not cross the Atlantic again till three years ago. His active mining career has been in India, but some years ago he returned to England.

FINKS LIMITED
For Better Quality Furniture and Home Furnishings

DODD'S KIDNEY PILLS
A TREATMENT FOR BACKACHE HEADACHE RHEUMATISM BLADDER TROUBLES
NUMBER ONE THE PROVINCE

SLEEP FOR HEALTH Week
Sponsored by SIMMONS
See the large and varied display of
SIMMONS
BEDS - SPRINGS - MATTRESSES
Now on display at our store.
Beauty-Rest Mattressees . $42.50
Slumber King Springs $13.50
FINKS LIMITED
FURNITURE DRY GOODS
PHONE 553 409 BAKER ST.

SLEEP FOR HEALTH Week
Sponsored by SIMMONS

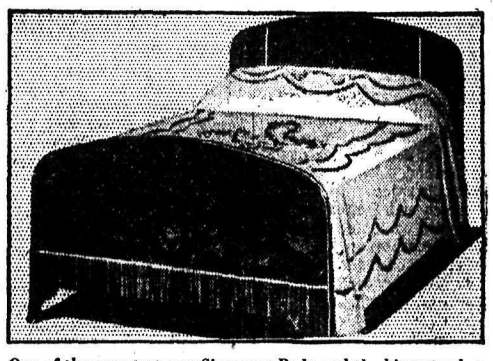

One of the smartest new Simmons Beds and the biggest value we have ever produced. A full panel bed—durable baked-on Simmons finish in rare wood grain effects—strong and rigid construction for life-time use. Twin or full size.

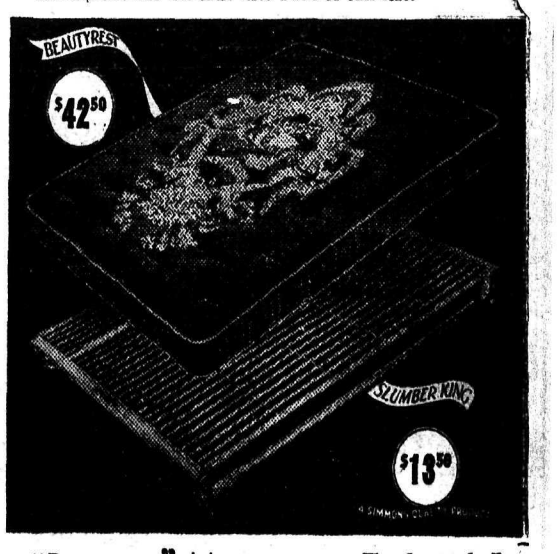

"Beautyrest" Mattress. . . . The finest of all mattresses. Has 810 individually encased coil springs, interlaid with cotton felt layers. Standard sizes—a variety of coverings.
"Slumber King" Spring. Simmons outstanding achievement in spring design. 27 galvanized flexible steel ribbons, linked by four rows of cross helicals. Heavy steel-trussed end angle frame. All standard widths.
AT ALL LEADING FURNITURE STORES

AIR-CONDITIONED
Empire Builder
The LUXURY WAY East
GREAT NORTHERN RAILWAY
You'll enjoy every comfort, convenience and economy of modern railway service when the famous Empire Builder speeds you to Chicago and the East.
Standard Pullmans, Bedroom Cars, new-style Tourist Sleepers or Luxury Coaches afford luxurious travel, no matter which you choose. In the dining car, the meals are fine, with the prices very low. Go East now at
LOW SUMMER ROUND-TRIP FARES
GREAT NORTHERN Railway
For Fares, Details, Ask E. G. Westby, C. F. & P. Agent, 321 Baker St. - Nelson - Phone 57

Guide for Travellers

NELSON, B.C., HOTELS

Hume Hotel.. Nelson, B. C.
GEORGE BENWELL, Proprietor.
SAMPLE ROOMS : EXCELLENT DINING ROOM
European Plan, $1.50 up

HUME—Mr. and Mrs. F. Cheach, Mr. and Mrs. W. G. Gerrard, J. H. Bennett, Miss M. Haarse, Miss P. Guse, J. D. Cantelon, A. Lakes, Vancouver; F. Putnam, Creston; H. F. Wilmot, Gray Creek; R. W. Haggen, Rossland; T. S. Acheson, Winnipeg; A. C. Mesker, Spokane; O. Sibley, R. Brough, Medicine Hat; G. Moore, Cranbrook; J. H. Powell, Seattle.

THE SAVOY HOTEL
"Where the Guest is King"
MODERN SAMPLE ROOMS
Fully Licenced
124 Baker St. W. K. Clark, Prop. Nelson, B. C.

NEW GRAND HOTEL
P. and L. KAPAK, Proprietors
Commercial, Tourist and Family Trade Solicited.
Free Parking NELSON, B.C. Phone 234

Occidental Hotel
706 Vernon St. Phone 897
H. WASSICK, Prop.
SPECIAL MONTHLY RATES
Good Comfortable Rooms
Fully Licenced

Madden Hotel
A Welcome Awaits You
JAS. E. MADDEN, Prop.
Completely Remodelled.
Hot and Cold Water.
In the HEART of the City

VANCOUVER, B. C., HOTELS

"YOUR VANCOUVER HOME" Newly Renovated Throughout
Dufferin Hotel Phones - Elevator
A. PATERSON, late of Coleman, Alta., Proprietor
900 Seymour St. Vancouver, B.C.

TRANSPORTATION – Passenger and Freight

FREIGHT TRUCKS
LEAVE NELSON TWICE DAILY
5 a.m. and 10:30 a.m. Except Sunday
Trail—Phone 135 Nelson—Phone 35
Trail Livery Co.
M. H. McIVOR, Prop.

AFTER MAY 1st, 1937
H. & H. TRANSFER
Leave Nelson for Creston 6:30 a.m. Tuesday—Friday
Leave Creston for Nelson 12 noon, Wednesday—Saturday
Through connection for Cranbrook, Kimberley and Fernie
ALL FREIGHT INSURED.
P. O. Box 677 Phone 77, Nelson, B. C.
Telephone 16 Creston, B. C.

This advt. is not published or displayed by the Liquor Control Board or by the Government of British Columbia.

MORE ABOUT

SIR ROBERT BORDEN

(Continued From Page One)

It was Borden's destiny to be leader of a government during war time. But he seemed to be moulded for that particular task—patient, determined, self-sacrificing. There was nothing devious or subtle about him. With relentless tenacity, he speeded the nation to war pitch. When enlistments fell off in the dark days of 1917, he formed a union government to pass conscription law.

LEADING PART AT VERSAILLES

The tall, broad-shouldered Canadian with the quizzical grey eyes played a leading part at the Versailles peace conference and he insisted that Canada sign the treaty as a separate nation. Then, until July 10, 1920, he remained in office, starting the reconstruction period.

His health undermined and his job done, Borden retired from politics to be succeeded by Arthur Meighen as Conservative leader. He retired to the sort of life he loved—time for books, time for golf. He travelled. He picked up sufficient business connections to keep him busy. And he found time to represent Canada at world events, the Washington naval conference in 1922, the League of Nations in 1930. He lectured in Canada and Great Britain. And he puttered about his garden.

While not a drinking man himself, Sir Robert was not a prohibitionist.

He smoked and was the only Canadian prime minister who chewed tobacco, a small quid being hidden under his cheek, few people ever knowing about it. He never owned a car, in fact boasted about it.

In later life, Borden played golf and bowled and in his younger days in Halifax was a fair cricket and tennis player. His great hobby was books and few agents ever turned away from his door without an order.

During his years of retirement Sir Robert continued his interest in the men who fought the Great War, and in Ottawa no ex-service men's function was complete without him. His popularity was great, the war veterans entertaining for him a profound and sincere affection.

They appreciated the gesture of Prime Minister Mackenzie King in delegating Sir Robert on the government's official party at the unveiling of the National Memorial on Vimy Ridge in July, 1936. The veteran statesman made the journey and while in France was received with high honor by the French government.

THE CANADIAN PRESS

Arising from his national service campaign of 1916 Sir Robert decided as a wartime measure to make possible through an annual grant of $50,000 a truly national news association in Canada. At that time there were four district news associations, one in the maritime provinces, two in Ontario and Quebec and one in western Canada, each drawing its basic news service from the United States but unable freely to exchange Canadian news because of the impossibility of bridging by leased wire the gaps separating them.

Through this grant the national news gathering and distributing organization now known as the Canadian Press was brought into being September 1, 1917. Before the grant was withdrawn in 1924 it had served its purpose in building up a nation-wide interchange of news so essential in wartime and so valuable to the fostering of a national spirit.

Sir Robert lost no opportunity in testifying to the value of an honest and well-informed press and he numbered among his personal friends newspaper men of all shades of politics.

Sir Robert Borden was born in Grand Pre, N.S., June 26, 1854, near the historic fields, edged with Acadian willows, the Evangeline well, the church and burial ground immortalized by Longfellow. He was a descendant of Samuel Borden, an American surveyor, who moved to Falmouth, N.S., in 1760 before the Loyalists. He was educated at Acadia Villa Academy in Horton, N.S.

STARTED AS TEACHER

Like a political contemporary, Sir George Foster, Borden started out in life to be a teacher, moving to New Jersey where he became a professor in the Glenwood institute. But he stayed only a year or two, returning to Nova Scotia to study law and eventually going into politics.

In September, 1889, he married Laura Bond of Halifax. They had no children.

Sir Robert, like his cousin, Sir Frederick Borden, originally was a Liberal but he differed from the party platform in 1891. He slowly drifted into the Conservative camp and finally in 1896, at the age of 42, he was elected Conservative member for Halifax.

That was the election that swept Laurier and the Liberals into power, to stay there until 1911. In a house of 213, there were only 88 Conservatives and it wasn't long until the studious member from Halifax, with the deep, sonorous voice, was marked for higher things. His keen intellect stood out in the small opposition group, the finest possible training for a future office-holder.

The Conservative party, after long years in power during the glamorous days of Sir John A. Macdonald, had fallen on evil days. One leader succeeded another. Laurier formed his "cabinet of all the talents" and swept everything before him.

APPOINTED PARTY LEADER

Sir Charles Tupper led the Conservatives until his defeat in 1900. At a party caucus in Ottawa February 6, 1901, Borden was selected party leader by the 81 Conservative members.

Borden was comparatively unknown when the mantle of Macdonald, Abbott, Thompson, Bowell and Tupper fell on his shoulders. The Conservative party was disorganized by Laurier's brilliance. Halifax defeated Borden in 1904 and he offered his resignation at a caucus. It was declined and a seat was found for him in Carleton, Ont., Edward Kidd resigning.

That marked the turning point in Borden's career. In those days an opposition leader received no salary from the Dominion and half a dozen wealthy Conservatives contributed $5000 a year to him. That continued for three or four years until Laurier made Canada the first country to recognize the services of an opposition leader.

Borden slowly welded the party together but not without difficulty. To many people he was a cold, distant man in an unhappy contrast to the magnetic Laurier. There were insurrections against his leadership, cliques that wanted him cast aside as the party lost again and again.

Borden's courage and tenacity may be demonstrated by one of these parlor revolutions. A group of Conservative members wanted Sir Richard McBride from British Columbia as leader and he came to Ottawa. Borden knew about the movement and gave a dinner party to the members with himself and McBride as speakers.

LEADERSHIP THE PRIZE

Everyone knew it was to be a test between them with the leadership the prize. McBride, a fiery, rhetorical speaker, flush with rolling phrases and happy adjectives, spoke first. Then came Borden, regarded as a logician, a colorless speaker who dealt in facts, not high-sounding rhetoric. But it was Borden who emerged victorious. It was he who continued as leader.

Laurier stayed in power and Borden in the shades of opposition. Finally came that day in 1911 when the Taft-Fielding reciprocity pact was laid before a startled house of commons. It incorporated that old dream, free trade in natural products with the United States.

Borden wavered at first, unwilling to support it, unwilling to oppose it. But a caucus of members convinced him it was his duty to oppose it. He did oppose it, so strenuously that he forced dissolution and an election.

The 1911 election was one of the bitterest in Canadian history with reciprocity the major issue. Borden emerged as prime minister with reciprocity defeated and Laurier crossing the floor to the opposition benches. It marked the beginning of Borden's destiny.

The war clouds were hovering over Europe even in those days and Borden's first major question was a naval one. In 1913, believing there was an emergency he proposed Canada add three dreadnoughts to the British fleet. Laurier held to his own policy of a Canadian navy to protect Canadian shores. But the government bill carried in the house after the longest filibuster in history with Liberals speaking two, three, five and 10 hours. Every naval commander from Noah to Nelson was quoted. Whole plays from Shakespeare were read. Borden finally introduced a closure motion, the first time in Canadian history. Although the bill passed the commons, the Liberal majority in the senate defeated it and Canada continued with its own naval forces.

DIRECT IN SPEECH

All this time Borden was gaining political strength and popularity. Never a colorful, emotional speaker, he generally toured the country with a pep-talker, a man to tell the jokes, enthuse the crowd — Col. Hugh Clark of Kincardine, Ont., was one. Borden was not a good mixer like Laurier, he lacked the sparkle, the wit and the mercurial temperament of the Liberal leader. On the other hand, Borden in his speeches was direct and outspoken, leaving no doubt of his meaning. On the platform, Borden was still the lawyer arguing a case with cold logic the driving force. Curiously enough, hecklers brought out the latent fight in him.

It was the war that brought out the most in Borden. In a practical sense, Canada had no army in 1914. Starting from scratch, due largely to the driving force of Sir Sam Hughes, Borden's minister of militia, troops, munitions and all the implements of war were sent across the Atlantic. The Canadian corps was formed in September, 1915, when the Second division went to France. Two more divisions followed later.

Meanwhile, Borden and his ministers were whipping the industrial and agricultural life of Canada to a war pitch He was the first Dominion premier to be invited to attend the sessions of the British cabinet in July, 1915. Again and again he visited Great Britain to confer with empire leaders on the prosecution of the war. He went to France in 1915 and again in 1917. In February and May, 1917, he attended sessions of the imperial war cabinet, the first summoned to represent all sections of the empire.

But Borden had his political as well as war difficulties. Enlistments were falling off despite a nation-wide appeal he made in the autumn of 1916. In that year parliament had extended its own life 12 months but was far from unanimous in passing a similar resolution in 1917. Borden declined to accept the split opinion, deciding an election must be held. Meanwhile the franchise in Dominion elections had been extended to women.

CONFERRED WITH LAURIER

A union government had been mooted for months with the Conservatives divided on the project. At a caucus in May, 1917, Borden told his followers the decision must be his and the next morning conferred with Laurier.

Meanwhile, a conscription bill had been introduced in the House, Canada's first experiment with the draft. At the conference with Laurier on May 29, Borden told him frankly his fears for the future efficiency of the Canadian corps without adequate replacements. He gave him all the confidential information he had gathered in England—and invited Laurier to join in a union government of equal membership with Borden as premier.

Laurier hesitated, insisting conscription should not be passed without a mandate from the people, preferably through a general election. He took two or three days to think it over.

Borden next proposed to him to form the union government and pass the conscription law, making it operative only if the new government were sustained at the polls. Again Laurier took a couple of days to think it over and then, in Borden's words "said he could not enter a government which would enforce compulsory military service."

Regarding the discussion with the Liberal leader, Borden said: "He added also—he is a man whose memory I revere and I am sure he was sincere in what he said to me—that he believed after all that in the national interest perhaps he might be of more service outside the cabinet than in it. I did not agree then nor do I agree now with what he felt in that regard. But in justice to his memory it is only right that I should tell you this."

FORMED UNION GOVERNMENT

Negotiations with Laurier ended June 6 with the Liberal leader opposed to compulsory conscription by any government. Although Laurier was opposed, a wing of his party was agreeable to entering a union government and enforcing conscription.

Borden decided to enter an agreement with the Liberal wing, offering equal representation in the cabinet with Conservatives. This caused almost open rebellion among Conservative members and Borden threatened to resign at a caucus. Again his resignation was declined and union government was formed.

Referring three years later to the union government, Sir Robert said: "The cabinet was never, from first to last, divided on party lines. There were many subjects upon which there was controversial discussion but always there were some former Liberals and Conservatives on one side and former Liberals and Conservatives on the other. And indeed, the two strongest Tories in the union government were men who in the past had been classified as Liberals."

Borden's union government was returned overwhelmingly in 1917, the "Khaki Election." The draft law went into operation, providing 83,355 of the 595,441 Canadians under colors.

The war ended in November, 1918, and Borden's task was nearly completed. He attended the Peace Conference in Paris and from the very first insisted that Canada should sign the treaty and become a full member of the League of Nations. It was Borden, the student of constitutional development, who insisted that Canada be recognized as an individual nation, a nation strong enough to seek lasting peace.

BORDEN'S DREAM

The modern constitutional set-up of the British Empire, established at the 1926 Imperial Conference and placed on the law books by the Statute of Westminster, was a dream of Borden's. In 1915, he told an English audience "upon what has been built in the past it is possible and in my judgement probable that an even nobler and more enduring fabric may be erected. That movement must embody the autonomy of the self-governing dominions and the British Isles as well . . ."

Borden remained at the head of the government until July 10, 1920, when he resigned the leadership. He was not a candidate at the 1921 election which saw the Liberals under Mackenzie King return to office. The long war and the intensified work had undermined Borden's health and he had sense enough to retire before his health was shattered.

He retained his unbounded faith in Canada, on his 80th birthday exclaiming "as to economic conditions, I have perfect confidence in the material future of Canada."

When Sir Robert gave up politics, he gave it up for good, never entering even the gallery of the House after his retirement.

LAUNCH SINKS AFTER CRASH

LONDON, June 10 (CP-Havas). —A launch from the cruiser Leander sank off Weymouth in Dorsetshire early today after colliding with the battleship Nelson. All 60 men on the lost boat were saved despite the darkness, it was reported.

Had Rheumatic Pains for 25 Years

His Arms Were Becoming Useless

It was about 25 years ago that rheumatism first marked down this sufferer; and finally the day came when he could hardly lift his arms. But he found relief—here in this letter he tells the whole story:—

"About 25 years ago I first experienced slight muscular rheumatism in my arm and shoulder. A few years later lumbago also attacked me. They gradually got worse until the pain got acute in both arms and loins. I could not lift a jugful of water with my arm extended straight out. About 12 months ago I bought a bottle of Kruschen Salts and by the time it was finished I was agreeably surprised at a slight improvement. I bought another one, and when that was finished all the pain had disappeared, and has never appeared since."—T.R.

The pains and stiffness of rheumatism are frequently caused by deposits of uric acid in the muscles and joints. The numerous salts in Kruschen assist in stimulating the internal organs to healthy, regular activity, and help them to eliminate this excess uric acid. (Advt.)

DANDRUFF
CLEAN YOUR SCALP by Rubbing in
MINARD'S "KING OF PAIN" LINIMENT
Sales Agents: Harold F. Ritchie & Co., Limited, Toronto 78

ONLY HOTPOINT Offers All These OUTSTANDING ADVANTAGES

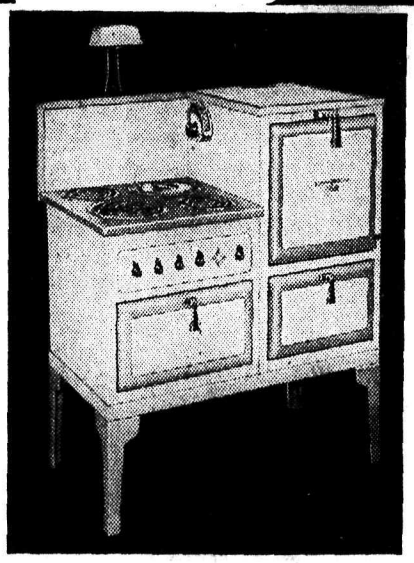

Combined in Hotpoint Hi-Speed Ranges are all the advantages of electric cookery plus the most modern features of convenience and beauty. See the Hotpoint Range before you buy any range; No other electric range offers you all these desirable advantages!

- Hi-Speed Calrod Units on the surface and in the oven.
- Automatic Temperature Control with Pilot Light.
- Automatic Timer Control—turns oven "on" and "off" automatically.
- Thrift Cooker.
- Sliding Oven Shelves and spacious oven.
- Smokeless Broiler Pan.
- Large Warming Drawer with removable dish rack.
- Stain-resisting Enamel work surfaces.
- All-steel construction and porcelain-lined oven.

Now on Display—See Them Today "Easy Terms"

NELSON ELECTRIC CO.
McRORY and REDDEN
518 BAKER ST. PHONE 153

MUFFETS
The Sunshine Breakfast Cereal
100% WHOLE WHEAT
ALL THE ENERGY!
ALL THE PROTEINS!
ALL THE MINERALS!
ALL THE VITAMINS!
ALL THE BRAN!
Delicious as they are nutritious
A QUAKER OATS PRODUCT

Hudson's Bay Company.
INCORPORATED 2ND MAY 1670.

VALUES for FRIDAY SELLING

Lady Hudson CREPE HOSE

A full fashioned perfect crepe hose that is both dressy and practical. Dainty panel heel and strong garter top. The color range includes Dawn-glo, Jaunty, Burnt nude, Carib, Snappy, Moondusk, as well as the browns and greys. Sizes 8½ to 10½. Pair $1.00
—Main Floor HBC

GIRLS' SUMMER FROCKS

Attractive new styles in figured voile dresses. Dainty floral patterns in a wide variety of shades. Ideal frocks for summer days. Organdy and lace trims. Sizes 8 to 14 years. Each $1.00
—Second Floor HBC

A LARGE ASSORTMENT OF Men's Work Shirts

Shirts that will wear! Blues, Khaki, Plaids and Checks in hard wearing, well tailored shirts, button down collar—one and two pockets. Sizes 14½ to 17½. Each $1.50
—Main Floor HBC

Women's White Braided SANDALS

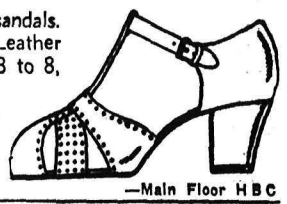

T-Strap styles, open sandals. Strongly braided straps. Leather soles and block heels. 3 to 8, narrow or wide.
Pr. $2.95
—Main Floor HBC

Rayon Tablecloths

A new shipment of these colorful easy washing table cloths, now in stock. Size 52x52. Wide range of gay colors. Each 59c
—Second Floor HBC

WINDOW BLINDS AT SPECIAL PRICES

Standard quality blinds complete with strong rollers. Green, Sand or Cream.
36 x 72. Each 89c
36 x 60. Each 69c
—Second Floor HBC

WATCH THIS SPACE TOMORROW FOR
"BAY" DOLLAR DAY
ONE DAY ONLY — SATURDAY

SHIRLEY TEMPLE SAYS
My cereal is the Best Ever

3 WRAPPINGS GUARD ITS CRISPNESS

NELSON—THE HUB OF B. C.'S INLAND EMPIRE

HBC WEEK END GROCERY BARGAINS
On Sale Today, Saturday and Monday
193 Phone 194 Free City Delivery

BUTTER—Hudsonia, first grade ..... 3 lbs. 82¢
KRAFT SALAD DRESSING ..... 32-oz. 49¢
MALT EXTRACT—Gold Medal, Hop flavored, .. $1.27
LIME RICKEY—Quart bottles ..... Each 23¢
LIME JUICE—Montserrat, 38-oz. ..... Each 79¢

TEA: H B C Broken Pekoe, Per lb. 44c

FLORIDA GRAPE JUICE—13½ oz. tins .... 2 tins 23¢
PINEAPPLE JUICE—Libby's, 12 oz. tins .... 2 for 25¢
PEACHES—Orchard City, 2's ..... 2 tins 35¢
COFFEE—H B C Luxurious ..... Per lb. 39¢
BAKING POWDER—Magic, 2½ lb. tins .... Each 65¢

PINEAPPLE SLICES: Crawford's, large tins, 2 for 21c

ORANGE MARMALADE—Suntipt ..... 4 lb. tin 47¢
CORN—Golden Bantam, Aylmer ..... 2 tins 27¢
PEAS—Broder, sieve 4 ..... 2 tins 27¢
SOUP—Tomato or Vegetable, Aylmer ..... 3 tins 25¢
MATCHES—Luxor ..... 3 box cartons 25¢

SHIRRIFF'S DESSERTS: Lushus, Sweet Mystery and Fancy Free. 3 packages 23c

SALMON—Red Sockeye, Fraser Gold ..... 2 tins 33¢
ALL-BRAN—Kellogg's, large packages ..... Each 22¢
RYE BRITLEBREAD ..... 14 oz. packages 17¢
SUGAR—B. C. Granulated ..... 10 lbs. 63¢
SUNLIGHT SOAP—Large bars ..... 3 for 17¢
LIFEBUOY HEALTH SOAP ..... 3 cakes 23¢

TOMATO JUICE: Clark's, large tins, 21-oz. 2 for 21c

OATMEAL COOKIES—Manning's ..... Per lb. 22¢
GINGER SNAPS—Manning's ..... Per lb. 15¢
ORANGES—Sweet and juicy, medium size .. 2 doz. 65¢
GRAPEFRUIT—California ..... 4 for 25¢
TOMATOES—Hot house ..... Per lb. 19¢

Hudson's Bay Company.
INCORPORATED 2ND MAY 1670.

The average life of a whale is estimated at 500 years.

AT YOUR GROCER!
EUREKA
It's 100% Pure — Made in B.C.
BLEACH
Makes your laundry white as driven snow!
A Germicide and Disinfectant
Manufactured Solely by
SUPREMA POLISH CO., LTD.
Vancouver, B. C.

SHOWER IS HELD FOR KASLO MISS

Farewell Party for Vera Coombs of Phone Office

KASLO, B.C.—Mrs. Fred McGibbon was hostess at a farewell party and bridal shower honoring Miss Vera Coombs who, for several years, has been a member of the B.C. Telephone company office staff here.

The tea table was centred with a miniature bride, a gift of Mrs. H. Beck. Spring flowers decorated the table and were evident throughout the home.

A huge basket decorated in pink and white and overflowing with gifts was presented to the bride-to-be by Miss Bessie McGibbon and Miss Maureen McGibbon, they being followed by Miss Daphne Chandler, whose arms were laden with still more gifts. A nosegay of pansies and fern was also presented to the honor guest by Mrs. Beck. Miss Iris Clarke, also a member of the local telephone office staff, presented Miss Coombs with a water set as a remembrance from her fellow operators.

Mrs. Fred Moulton was in charge of the entertaining program. Those assisting the hostess with the refreshments were Mrs. Horner, Mrs. Driver, Mrs. H. Beck and Mrs. G. Palmer. Serviteurs were Mrs. A. Carney, Mrs. George Palmer and Miss Daphne Chandler. Guests were Mrs. E. Goldsmith, Mrs. William Smith, Mrs. Fred Moulton, Mrs. Carl Hild, Mrs. M. White, Mrs. F. S. Chandler, Mrs. A. Carney, Mrs. J. J. Skillicorn, Mrs. J. R. Tinkess, Mrs. W. L. Billings, Mrs. William Whittaker, Mrs. E. A. Matthews, Mrs. John Cadden, Mrs. B. F. Palmer, Mrs. C. J. White, Mrs. Driver, Mrs. G. A. Palmer, Mrs. T. H. Horner, Mrs. William MacDonald, Mrs. J. McHardy, Mrs. E. J. Garrett, Mrs. J. G. S. Fox, Mrs. Ronald Hewat, Mrs. H. Beck, Mrs. John Paterson, Mrs. A. Augustine, Mrs. C. Lundberg, Miss Alice Augustine, Miss Daphne Chandler, Miss A. Hodges, Miss Iris Clarke, Miss Minnie Sanderson, Miss Flora Roberts, Miss Irene MacGillivray, Miss Maureen McGibbon, Miss Bessie McGibbon and young Ann Carney and Jimmie Garrett.

C.G.I.T. MEETING

The intermediate group of the C.G.I.T. held its last meeting of the season recently at the home of Mrs. John Cadden.

A short business session was followed by refreshments served by Miss Joan Cadden, assisted by Miss Clara Horner and Miss Bernice Driver.

Miss Clara Horner, president, presented the group leader, Mrs Frank Peter, with a gift. The secretary, Miss Bernice Driver, presented Mrs. Peter with a bouquet.

Those present were Mrs. Frank Peter, Miss Clara Horner, Miss Bernice Driver, Miss Joan Cadden, Miss June Gilker, Miss Doreen Lind. Miss Jessie Heath, Miss Connie Cherry, Miss Betty Dykstra, Miss Molly McGibbon, Miss Doris Sutherland, Miss Grace Tonkin, Miss Dorothy Bennett and Miss Maidie Palmer.

Castlegar Guides Entertain Mothers

CASTLEGAR, B.C.—May 31 the Girl Guides and their leader, Mrs. D. Shea, entertained their mothers at tea in the Castlegar hotel. The Guides, all in new uniforms, helped serve tea. The tea table was covered with a lace cloth centred with a bouquet of wild flowers.

Guide Marion Pratt thanked Mrs. I. Lawson for making the ties for the girls' uniforms.

Mothers present included Mrs. T. Pratt, Mrs. S. Romano, Mrs. J. Stainton, Mrs. B. Lampard, Mrs. W. Dams and Mrs. J. Lawson.

Miss Eleanor Pratt has returned after spending a holiday at Rossland.

W. H. Houston, P.G.P. of the I.O.O.F. is at Vancouver to attend Grand Lodge.

Dr. Goresky and family, formerly of Alberta, have arrived at Castlegar to reside. Dr. Goresky is taking the place of Dr. Beckwith, who is moving to Trail.

To fight bark beetles, scientists have tried injecting into the sap stream of an infested tree chemicals that will poison the insects.

By studying the water content of snow under different conditions, scientists can more accurately forecast how heavy stream flow will be when the snow melts.

Good Housekeeping

MENUS RECIPES and HINTS — By Mrs. Mary Morton

MENU HINT

Omelet — Creamed Potatoes
Green Peas — Lettuce Salad
Strawberry Shortcake
Tea or Coffee

Eggs are inexpensive this time of year, and they are an excellent food for the whole family. A plain omelet may be varied by the addition of chopped leftover ham or other meat or vegetables.

TODAY'S RECIPES

OMELET — Four eggs, whites and yolks, beaten separately, two tablespoons flour stirred into yolks, pinch of salt, nine tablespoons milk, stir in with flour and egg yolks, then whip whites and fold in lightly. Bake 20 minutes in well-buttered frying pan. Fold over double and take out upon a hot platter; serve immediately. This will serve four people.

FACTS AND FANCIES

Paint and Wet Weather

It is well to keep in mind, when doing outdoor paint jobs this summer, that paint and damp weather don't get along well together. It is unwise to start any exterior painting until the sun has dried out the dampness of the night. Don't paint when the atmosphere is full of mist, and after a rain wait for three or four days before painting such absorbent materials as stucco, brick or wood.

The United States government, through the department of agriculture, as well as many state agricultural departments, is conducting research work in an effort to stamp out this pest, which not only causes heavy property losses but sometimes actually makes buildings unsafe for habitation.

Termites are closely related to the cockroach family. They do not have the armor covering that a cockroach has, however, but can flatten themselves out to get through a narrow opening. They gain access to buildings by building subterranean tunnels through or over almost any kind of foundation.

Once they gain entrance and cannot get back to the earth they die. A termite must have moisture to live. Authorities on the prevention and control of termites say that spraying affords only temporary relief.

Mr. Caddle points out that copper and copper alloy shields between the foundation walls and the superimposed woodwork of buildings are one of a number of protections against the insects. These shields cover the top of the masonry foundation walls and piers and project straight out beyond each side of the wall, with the edges flanged downward.

Pipes should also be shielded, because the termite will build shelter tubes up the exterior of the piping, enabling them to reach the woodwork.

ON THE AIR

CANADIAN BROADCASTING CORPORATION NETWORK

5:00 Shadows on the Grass, Halifax; 5:30 From a Viennese Garden, music of old Vienna, Montreal 6:00 Backstage, variety presentation, Winnipeg; 6:45 News and weather, Toronto; 7:00 Promenade concert, Chicago; 8:00 Hawaiian nights, Winnipeg; 8:30 Nature has a story, talk, Calgary; 8:45 Good Evening, news, Vancouver; 9:00 Continental Varieties, Vancouver; 9:30 At the Red Gap social, Regina, not CRCV; 10:00 News, Vancouver; 10:15 Stringtime, Vancouver; 10:45 Wether forecast, Vancouver.

N.B.C.-KPO RED NETWORK

KHQ KGW KFI KPO KOMO
590 620 640 680 920

5:00 Beaux Arts trio; 5:30 Cleary and Gillum, songs; 5:45 Junior News, dramatizations; 6:00 First Nighter, Don Ameche in drama; 6:30 Jimmy Fidler, Hollywood gossip; 6:45 Vic and Sade, comedy; 7:00 Amos 'n' Andy, blackface comedians; 7:15 Uncle Ezra's Radio Station E-Z-R-A; 7:30 True Story of the week; 8:00 Carefree Carnival, Ned Tollinger, m.c.; 8:30 Court of Human Relations, drama; 9:00 Don Fernando and orch.; Armand Girard, baritone, KPO; 9:15 Book Parade, KPO; 10:00 News flashes, Sam Hayes; 10:15 Wonders of the Sky; 10:30 Jimmy Grier's orch.; 11:00 George Olsen's orch.; 11:30 Archie Loveland's orch.

N.B.C.-KGO BLUE NETWORK

KGO KJR KEX KECA KGA
790 970 1180 1430 1470

5:00 All-Colored Revue, orch., comedy; 5:30 Deems Taylor and Robert Armbruster's orch.; 6:00 Jack Pearl as Baron Munchausen with "Sharlie", Tommy Dorsey's orch.; 7:00 Mindways: Human Behavior KGO; Eunice Steele, pionist; 7:15 Lum and Abner, comedy; 7:45 Chester Rowell; 8:00 Don Bestor's orch.; Dance hour; 8:15 The Sports review; 8:30 Arthur Ravel and his orch.; 9:00 Ricardo and his Caballeros; 9:30 String Quartet; 10:00 Paul Pendarvis' orch.; 10:30 Lloyd Hank's orch.; 11:00 Charles Runyan, organ.

COLUMBIA NETWORK

KVI KOIN KNX KSL KOL
570 940 1050 1130 1270

5:00 Hollywood Hotel, Fred MacMurray, m.c., Raymond Paige's music; 6:00 Symphony orchestra; 6:30 Man to Man, sports; 7:00 Scattergood Baines, drama; 7:15 Carl Ravel and his orchestra 7:30 Hal Kemp's orch., Kay Thompson and her Rhythm Singers; 8:00 Orchestras — Charles Dornberger; Dick Jurgens; Mark Fisher; Don Chiestra; Glen Gray; George Hamilton; Merle Carlson; 9:00 Nocturne; 9:45 Hollywood legion fights; 11:00 Pasadena Civic Auditorium.

600 k — CJOR — 499.7 m — Vancouver — 500 w

5:10 News flashes; 5:15 Uncle Mickey's Mystery club; 6:15 News flashes; 7:00 Stock quotations; 7:30 Political; 8:15 Guilty or not guilty; 8:30 Sports—lacrosse; 10:30 News; 10:40 Wranglers; 11:00 De Santis orch.; 11:30 Slumber hour.

910 k — CJAT — 319.6 m — Trail — 1000 w

7:00 Morning Vespers; 7:15 Musical Clock; 8:00 Request program; 8:30 Morning bulletin; 9:30 Old timer; 9:45 Barn dance; 10:00 What's new?; 10:15 Memory lane; 10:30 Radio chef; 10:45 Melodic Pipes; 11:00 Backstage Wife, E.T.; 11:15 Kootenay Echoes; 11:30 Monitor views the news; 12:00 Hughesreel; 12:00 Comedy capers; 12:45 Colville Rangers; 1:30 Today's almanac; 2:30 Thrills Dramas; 3:00 In the Crimelight; 3:15 Your home; 3:45 Treasure chest; 4:45 Cecil and Sally; 5:00 Theatre news; 5:45 House of Peter McGregor; 6:00 See C.B.C. network except: 10:45 Lullaby land.

1030 k — CFCN — 293.1 m — Calgary — 10,000 w

6:00 Honor the Law; 6:15 Peacock court; 6:30 Red Head Family; 7:30 Cub reporter; 7:45 Guest night; 8:30 Band concert; 9:00 News flashes; 9:45 Garden of Melody.

SHORT WAVE PROGRAMS

BRITISH EMPIRE

TRANSMISSION 6
GSI 15.26 mcs. (19.66 m.)
GSF 15.14 mcs. (19.82 m.)
GSD 11:75 mcs. (25.53 m.)
GSC 9.58 mcs. (31.32 m.)

6:00 p.m.—Big Ben. Swift serenade. 6:30—The gentle art of bathing. 7:00—Pianoforte recital. 7:25—Responsibilities of Empire—8. 7:40—News and announcements.

INTERNATIONAL

Santiago 2 p.m.—Dance music. CB-615, 24.3 m., 12.30 meg.

Rome 3—News in English; Concert; Rome's midnight voice. 2RO, 31.1 m., 9.63 meg.

Boston 3:15—Listeners' mail bag. W1XAL, 49.6 m., 6.04 meg.

Moscow 4—Recreation in the Soviet Union. RAN, 31.2 m., 9.6 meg.

Berlin 5:45—"German Economics," Karl Emil Weiss. DJD, 25.4 m., 11.77 meg.

Pittsburgh 8:30—DX club. W8XK, 48.8 m., 6.14 meg.

A WESTERN PRODUCT FOR WESTERN PEOPLE

For years *Rogers' Golden Syrup* has been served on the breakfast tables of those who really appreciate good food . . . because its delicious sweetness blends perfectly with hot cakes and Johnny-cakes . . . and mother finds that it is the one thing she needs to give just the right touch to her home-made goodies . . . while all the children say that its "better'n anything" on bread . . . So why not try a can today? Once you've tasted *Rogers' Golden Syrup* you'll want more.

A Product of the
BRITISH COLUMBIA SUGAR REFINING CO., LTD.
Vancouver, B. C.

Curlew Ice Cream
SPECIALS
FOR THIS WEEK-END

Our Bulk Special
Golden Ripe
BANANA
ICE CREAM
A delicious treat that everyone will want. How about having it for your Sunday Dessert

Our
Brick Special
THREE LAYERS
1—Banana
2—Orange
3—Vanilla
You'll love this new combination of flavors.

On Sale Today at
ALL CURLEW DEALERS
PALM DAIRIES LTD.

APPETITE AROUSER

APPETITES snap into action when Kellogg's Rice Krispies snap, crackle and pop in milk or cream.

Children and adults love that crisp, crunchy sound. And they love the taste of this ready-to-eat cereal. It's so delicious.

At all grocers and at restaurants, hotels and dining-cars. A Mother Goose story panel on every package. Made by Kellogg in London, Ont. Quality guaranteed.

SO CRISP THEY CRACKLE IN MILK OR CREAM

FREEMAN & LEEW
FURNITURE COMPANY
The House of Furniture Styles
PHONE 115 — NELSON, B. C. — EAGLE BLOCK

Modernize with PARKHILL
In spite of increased cost of all materials this price means a saving to you.

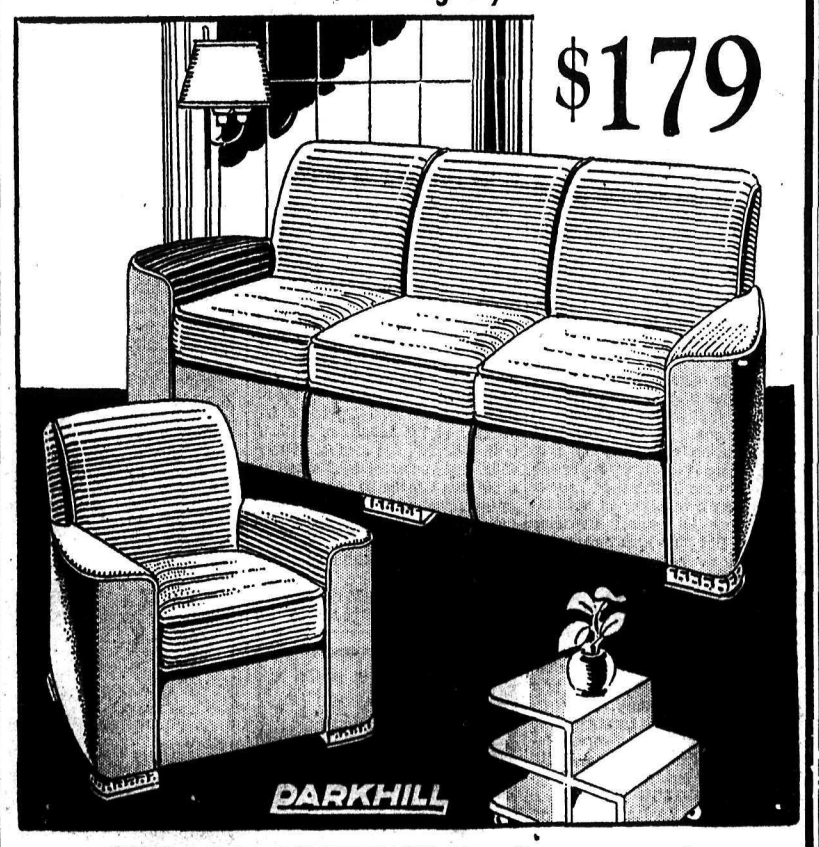

STEELASTIC CONSTRUCTION—Strong as steel
Flexible as elastic
Guaranteed construction by a reputable firm. Covered in a durable brown frieze with striped outside arms and fronts—well blended to make this both attractive and serviceable.
TERMS ARRANGED — TRADE INS ACCEPTED

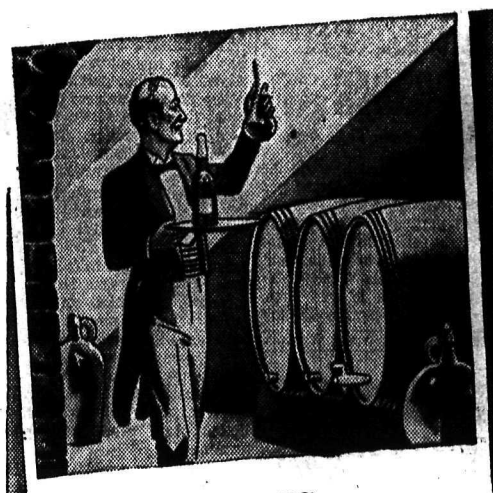

HEINZ TREATS Vinegars AS VINTNERS TREAT Wines

● It's not enough that the barley, corn and rye Heinz uses to make White and Malt Vinegar should be the best the market affords. Not enough to use only whole, firm, healthy apples to make Heinz Cider Vinegar. That's a fine start, but it's only the beginning.

Months of maturing in wood before bottling—that's an important reason why Heinz Vinegars give you a mellow bouquet, a fruity lasting tang that makes salads and a hundred different dishes taste better. That's the flavour that assures prize-winning pickles. Taste vinegar as Heinz makes it—that's the best way to find out how good Heinz Vinegars are.

Heinz Olive Oil is another pantry necessity. From the first pressing of fine ripe olives grown near Heinz own plant at Seville, Spain. Clearer, Smoother. More flavoursome. Remember the name —HEINZ.

"Flavour Magic" a booklet with scores of original, clever recipes for salad dressings, sauces, candy, frostings, desserts and cooking—made thrilling with Heinz Vinegars—sent Free. H. J. Heins Company, Toronto, Ont.

HEINZ VINEGARS and HEINZ OLIVE OIL
57

ENJOY THIS FRESHER NATURAL tomato taste

● It's Heinz Tomato Juice. That means the pure juice except for the pinch of salt that seasons it. The juice of pedigreed tomatoes, grown from seed saved from the finest specimens of each crop. Different? More refreshing? Just try it! One sip will make you want to drink a frosty glass of this healthful beverage several times a day.

HEINZ TOMATO JUICE
57

WISE MOTHERS KNOW the secret

● Why assume the daily burden of buying, preparing, and long hours of cooking and straining? Heinz Strained Foods give you vegetables, fruit and cereal exactly as doctor wants baby to have them. Finest quality, delicious natural flavour. Heinz method keeps in much of the vitamins you usually lose in home cooking.

Every tin of Heinz Strained Foods carries the Seal of Acceptance of the American Medical Association's Council on Foods. Eleven kinds.

HEINZ STRAINED FOODS
57
Heinz
H. J. Heinz Company. Canadian plant established at Leamington, 1909

Nelson – The Hub of B. C.'s Inland Empire

Canada's Favourite Tea

"SALADA" TEA

507

SOCIAL HAPPENINGS IN NELSON CITY

This column is conducted by Miss Priscilla Gelinas. All news of a social nature, including receptions, private entertainments, personal items, marriages, etc., will appear in this column. Telephone Miss Gelinas at her home, 202 Victoria street.

Mr. and Mrs. A. D. Emory and Miss Mamie Delacour left Wednesday by motor for Portland to visit for two weeks.

* * *

Gracien Bourgeois left yesterday morning for Merritt where he is employed.

Miss Dorothy Corble, registered nurse, has returned from Nakusp where she was relieving on the staff of Arrow Lake hospital for two weeks.

* * *

His excellency, Bishop Martin M. Johnson of Nelson, Armando Maglio, *Charlie Lindsay, Leslie Trainor*, Eugene Maglio and Joseph Delucrezio motored to Kaslo Wednesday.

* * *

Capt. A. Lean of Procter spent Thursday in the city.

* * *

Miss Loleta Horstead visited Miss Mary Jarvis at Procter Wednesday.

* * *

Lee Phillips, Norman Beresford, Frank Beresford and Ervin Sheehan visited Kaslo Wednesday.

* * *

Ned Rhodes of Trail was a guest of his mother, Mrs. C. C. Rhodes on Wednesday.

* * *

Mr. and Mrs. F. J. Dumas of Ainsworth were city visitors yesterday.

* * *

Mr. and Mrs. G. F. Daniell of Procter were city shoppers Thursday.

* * *

Dr. and Mrs. H. L. Morehouse, who were visiting in Nelson a week, have returned to their home at Spokane.

* * *

Ernie Bowkett of South Slocan visited Nelson Thursday.

* * *

Mr. and Mrs. *Gracien Bourgeois* and Antonio Bourgeois motored to Trail Wednesday.

* * *

Mrs. Miller of Procter visited Nelson Thursday.

* * *

Mr. and Mrs. L. H. Choquette motored to Kaslo Wednesday, accompanied by Bernard Kelly, Louie Gagnon, Barney Prestley and Jimmie Eccles.

* * *

Alec Shibicky and Joe Krol of Winnipeg are visiting Nelson for a few days en route to the coast. They were accompanied by Rudy Pilous who will remain here for a few weeks.

* * *

Mrs. O. G. Gallaher entertained members of the Music Lovers club at her lake-shore home at a tea at which a presentation was made to Miss Loleta Horstead. Mrs. J. T. Andrews presided at the tea table and Mrs. G. A. C. Walley and Mrs. J. Gansner assisted Mrs. Gallaher.

* * *

Mr. and Mrs. W. B. Johnson of Cranbrook are city visitors.

* * *

Fred Wilmot of Gray Creek visited Nelson Thursday.

* * *

Mr. and Mrs. Kirby Grenfell have returned from Spokane. They were accompanied by Mrs. William Kelly who will visit her mother, Mrs. J Myers, and Mr. and Mrs. Grenfell for two weeks.

* * *

George Forbes and Howard Forbes of Passmore were city visitors Thursday.

* * *

A. H. Noakes of Balfour was a Nelson shopper yesterday.

* * *

Mrs. W. R. Jarvis and Miss Mary Jarvis of Procter are visiting in the city.

* * *

Mrs. Vito Romano, Silica street, entertained members of the Senior C. W. L. at her home Thursday. Those present were Mrs. Joseph Sturgeon, Mrs. C. V. Gagnon, Mrs. J. Vivian, Mrs. Thompson, Miss McDonald, Mrs. T. Bell, Mrs. V. Doyle, Mrs. T. L. Marquis, Mrs. P. Defoe, Mrs. Aurelia, Mrs. G. Martini, Mrs. Arcure, Mrs. M. Scally, Mrs. Fred Denison, Mrs. M. J. Varseveld, Mrs J. Muraro, Mrs. R. DeGirolamo, Mrs. M. DeGirolamo, Mrs. H. Gagnon, Mrs. P. J. Rahal, Mrs. V. Romano, Mrs. A. G. Gelinas, rMs. H. B. Lindsay and Miss Mary Aurelia.

* * *

Mrs. M. C. Donaldson of Salmo visited Nelson yesterday.

* * *

R. J. Kennedy of Bonnington was a city visitor Wednesday.

* * *

Mr. and Mrs. C. H. C. Armstrong and Mrs. J. M. Armstrong have returned from Silverton where they were guests of Mr. and Mrs. J. Cooper and Mrs. D. E. Lyans.

* * *

Mrs. H. Read and her son and daughter-in-law, Mr. and Mrs. V. Read, of Erie, were city visitors yesterday.

* * *

On Wednesday, the Sodality of the Blessed Virgin of St. Joseph's high school and a few invited guests spent a holiday picnicking at the home of Mrs. A. E. Kirkpatrick on the north shore. Lunch was served on the lawn and the afternoon was spent in games, softball, swimming and hiking. A bean-roast was held on the spacious verandah of the home in front of a blazing fireplace. Those present were Miss Kathleen MacDougall, Miss Agnes Stewart, Miss Adele DuMont, Miss Frances Nicholson, Miss Betty Kirkpatrick, Miss Louise Coletti, Miss Jane Venables, Miss Annie Bird, Miss Gertrude Mara, Miss Dorothy Nicholson, Miss Mary Reisterer, Miss Dorcas Mitchell, Miss Shirley Reid, Miss Joyce Brooks, Miss Mary Horrigan, Miss Susi Decchio, Miss Mary MacDougall, Miss Kathleen Trainor, Miss Peggy Coates, Miss Molly Kirkpatrick, Miss Eda DeGirolamo, Miss Patricia Nicholson and Miss Betty Stangherlin.

* * *

Mr. and Mrs. James O'Shea have returned from two months at San Diego, Los Angeles, Santa Barbara and San Francisco.

* * *

Mrs. Leslie Craufurd, Stanley street entertained at bridge when invited guests were Mrs. F. F. Payne, Mrs. C. W. Appleyard, Mrs. H. H. MacKenzie, Mrs. John Cartmel, Mrs. W. A. Nisbet, Mrs. Wilfrid Allan, Mrs. W. R. Grubbe, Mrs. Nelson Murphy, Mrs. H. Robertson, Mrs. E. E. L. Dewdney, Mrs. E. C. Wragge, Mrs. Harold Lakes, Mrs. P. G. Morey, Mrs. W. T. Fotheringham, Miss M. H. Cameron, Mrs. McKay, Mrs. H. Rosling, Mrs. R. L. McBride, Mrs. C. D. Blackwood, Mrs. William Waldie, Mrs. W. Walker, Mrs. J. G. Bunyan and Mrs. R. W. Hinton.

* * *

Celebrating her sixth birthday, Ann Margaret Dill was hostess at a garden party at her home on Vernon street Saturday afternoon. Her guests were Gwen Clarke, Joan Stratton, Joyce Rees, Valerie Wilson, Donna Clark, Norie Cummins, Elizabeth Wassick, Joan Kerr, Berna Blackwell, Bobbie Pitts, Herbie Pitts, Jeffrey Rees, Bobbie Fleming and Bobbie Wassick.

Kaslo Pastor Takes Up Duties

KASLO, B.C. — Rt. Rev. Walter Adams, Bishop of Kootenay, spent Friday in the city a guest of Rev. and Mrs. C. Gardner.

In the evening the service of inducting the new incumbent, Rev. M. Gardner, as vicar of St. Mark's Anglican church, took place. Following the service a reception was held at the home of Mr. and Mrs. E. W. Sandilands when adherents of the church and their friends were given the opportunity of meeting Bishop Adams and of welcoming Rev. Mr. and Mrs. Gardner to their new home and duties.

H. R. Board of Howser, who spent a few days in town, has left for a visit to friends at Nelson.

Government Agent Ronald Hewat and Mrs. Hewat were Nelson visitors Tuesday.

Mrs. Green, who spends the summer at Mirror Lake, is spending a few days at her home at Cranbrook.

Mrs. Alice Perkins has returned from Rossland where she attended the marriage of her youngest son, Howard Perkins, to Miss Irene Moorcroft.

Mrs. L. Hanna has returned to her home at Nelson after having been a guest of Mr. and Mrs. Frank Helme.

Fishermen are still bringing in good catches, ranging from three-pound Dolly Vardons to 20-pound Kootenay salmon.

JESSIE ANDERSON IN GOLF FINAL

TURNBERRY, Scotland, June 10 (AP). — Jessie Anderson of Perth, holder of the French women's title, gained the final round of the British women's golf championship today, defeating Mrs. Andrew McNair, 4 and 2.

An all-Scottish final was assured when Doris Park of Edinburgh, Scottish title-holder, eliminated Elsie Corlett of Lytham, runner-up in the 1935 English women's tournament, by a margin of 3 and 2 to join Miss Anderson in the final round.

A museum featuring America's minerals, forest resources, Indian life, parks, and other exhibits of the Interior department's conservation work is being installed in the department's big new office building at Washington.

TORONTO (CP). — Ontario department of agriculture estimates 50,000 acres of flue-cured tobacco will be grown in Ontario this year, an increase of 15,000 acres over 1936 and from 1400 to 1600 curers from the southern states will be needed.

HONEST Food VALUES

PRICES EFFECTIVE FRIDAY and SATURDAY, June 11 and 12

FLOUR Robin Hood	7-LB. SACK	29c
COCOA Cowan's	PER LB.	22c
CHOCOLATE Baker's	BAR	17c
ALL-BRAN Large pkgs.	PER PKT.	19c
SOAP Woodbury's	3 BARS	22c
CATSUP Libby's	12-OZ. BOT.	15c
CORN Broder's 2s, Bantam	2 TINS	23c
PICKLES Maple	26-OZ. BOT.	25c
BAKEASY Limit 2	2 LBS.	25c

Personal Shopping Only on Above Items

SPECIAL
1 lb. FORT GARRY TEA, 1 large TEA POT—Both for 79c
1 lb. FORT GARRY COFFEE, 1 large TEA POT—Both for 74c

TOMATOES Hothouse	PER LB.	21c
BANANAS 2 LBS		19c
CARROTS 3 BUNCHES		25c
GRAPEFRUIT Sunkist	5 FOR	25c
LEMONS Large	PER DOZ.	39c
ORANGES Good Size 2 doz.		65c
CUCUMBERS LARGE	EACH	18c
SPINACH 4 LBS.		19c
RHUBARB 4 LBS.		19c

Flour Royal Household, Five Roses or Robin Hood 24 lbs. $1.05

SOAP P. & G.	3 BARS	10c
SALAD DRESSING Nalley's	8-OZ. BOT.	23c
TOMATO JUICE Libby's, 10½-oz.	4 TINS	27c
PORK AND BEANS Aylmer, 16-oz.	3 TINS	25c
PEAS Aylmer Jumbo	2 TINS	25c
COFFEE Airway	PER LB.	29c
BAKING SODA Cow	PER PKT.	11c
BAKING POWDER Magic, 12-oz.	PER TIN	23c
ROOT BEER Hire's	PER BOT.	29c
GINGER BEER Hire's	PER BOT.	29c
CHINA OATS Quaker	PER PKT.	25c
SHREDDED WHEAT PER PKT.		11c
SOAP Guest Ivory	5 BARS	22c
SARDINES King Oscar	2 TINS	25c
SAUSAGE Shamrock	PER TIN	23c
CLAMS Saanich	2 TINS	29c
SOUP Aylmer Tomato	3 TINS	22c

Bake Sale
Held in our store Saturday morning under the auspices St. Paul's Circle.

SODAS—Red Arrow With Meat Order Pkt. 15c

MEAT SPECIALS for This Week-End

CHOICE BEEF
Sirloin Roasts or Steaks, Lb. 25c
Round Steak or Roasts, lb. 22c
Prime Rolled Roasts, lb. 25c
Rump Roasts, lb. 20c
Shoulder Roasts, lb. 17c
Lean Meaty Pot Roasts, Lb. 15c
Rib Boiling Beef, lb. 12c
Lean Stewing Beef with Kidney, lb. 15c
Hamburger Steak, lb. 10c

CHOICE YOUNG VEAL
Leg Fillet Roasts, lb. 25c
Rump Roasts, lb. 20c
Shoulder Cut Roasts, lb. 15c
Ribs and Shanks, lb. 10c

CHOICE YOUNG PORK
Leg Roasts, lb. 22c
Shoulder Roasts, lb. 18c
Side Pork, lb. 17c

CHOICE LAMB
Leg Roasts, lb. 30c
Shoulder Roasts, lb. 22c
Breasts, lb. 15c

Sausage, lb. 12c
Sausage Meat, lb. 10c
Choice Tender Rindless Bacon Butts, lb. 25c
½ lb. Packages Bacon, Cello Package 18c

LARD
1 lb. cartons 15c

Smoked Ham, ½ lb. 25c
Bologna, lb. 18c
Polish Sausages, lb. 18c
Blood Sausages, lb. 18c
Liver Sausages, lb. 23c
Summer Sausage, lb. 30c

Jellied Veal and Chicken Lb. 30c

Head Cheese, lb. 20c

Don't miss seeing our display fresh meats — smoked and cooked—a very large variety. All moderately priced.

AT YOUR SERVICE WITH THE BEST

SAFEWAY STORES

We Reserve the Right to Limit Quantities SAFEWAY STORES LIMITED

VITTUCCI
OLIVE OIL
(Pronounced Vee-two-chee)
Makes the best salads because it is the best Olive Oil.
(Accept No Substitutes)

I'M TIRED, HOW DO YOU KEEP GOING?

EAT TO FEEL FIT

Don't say you can't enjoy energy-food cereals. Try Kellogg's Bran Flakes with milk or cream. You'll get the laxative, energizing effect you want — and you'll really like the flavor of this cereal. It's crisp, crunchy, delicious. Every spoonful urges you to take *another*!

Get a package at your grocer's today. Oven-fresh and ready to serve. Made by Kellogg in London, Ont.

Kellogg's BRAN FLAKES
In the Golden Yellow Package

GIVE YOUR GROWING CHILD SHREDDED WHEAT FOR STRENGTH AND ENERGY

CHILDREN just love oven-crisp, golden-brown Shredded Wheat biscuits with milk—hot for cold days, cold for warmer days. And Shredded Wheat gives their little bodies those vitalizing elements that Nature puts in whole wheat in a most delicious and easily digestible form. It makes them sturdy and helps to keep them fit. Give them Shredded Wheat every day.

THE CANADIAN SHREDDED WHEAT COMPANY, LTD. Niagara Falls • Canada

12 big biscuits in every box

SHREDDED WHEAT
MADE IN CANADA - OF CANADIAN WHEAT

We are celebrating COTTON WEEK in all departments emphasizing exceptional prices in everything made of cotton.

WASH GOODS FOR COTTON WEEK

Sunfast and colorfast Cotton Prints, Plaids, Checks, Stripes and floral designs. A wide range of clear bright patterns. Yard 27c

Imported materials of fine grade in English and American PRINTED COTTONS. Materials that look equal to silk. Yard 39c

CANADIAN PRINTS that will launder well. Floral designs and fancy stripes. Fast colors. 36 inches wide. 3 yards for 49c

During Cotton Week
IMPORTED ENGLISH ROUGH TOWELS. Good size for beach. Pair 39c

COLORED STRIP BEDSPREADS in large and medium sizes. A good washable summer bedspread. Cotton Week. Each $1.69

DORCAS TOWELS. Pastel colors of green, gold, rose and yellow. A large bath size. Cellophane wrapped. Cotton Week, Pair 95c

ROUGH WHITE TURKISH TOWELS with colored overchecks. Special. Each 29c

MOODIES COTTON KIT PANTIES, made of super combed yarn. White only. Ribbed knee and elastic waist. 2 Pairs for 95c

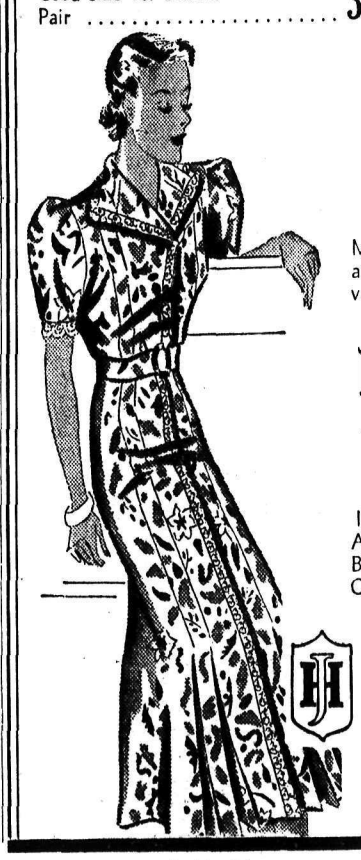

Tubfast Cotton Print DRESSES
Made in bright patterns. Tailored and fussy styles. All sizes and wide variety of designs.. ..... $1.29

Beautiful Summer WASH FROCKS
In imported cotton materials. Sunfast and tubfast. An extensive assortment of styles. Bright and crispy trim. Cotton Week $2.79

Jorman Hunt

Ready-to-Wear Dry Goods
Phone 200 Baker St.

J. S. Byrom of Early Day Steam Navigation in the Kootenay and Columbia Is Retired From C.P.R.

Colleague of Capt. S. W. Troup Ends 53 Years

J. S. BYROM

Sailor, shipbuilder, hotel keeper, dining car superintendent, marine superintendent and war-time food control adviser to the Canadian government at Ottawa . . . this J. S. Byrom, encompassed in 53 years of active business life extending from Scotland to the Yukon and Stikine rivers in Canada's far north.

Jack Byrom retired at Victoria, B.C., June 1, from the post of catering superintendent of the Canadian Pacific railway's British Columbia coast steamship service, turning the organization he has built over the past three decades over to his assistants, J. H. B. Reid, former chief steward of the Princess Marguerite on the Vancouver-Victoria-Seattle run, whom he chose and trained for the post.

As he did so, and received the good wishes of his manager, Capt. R. W. McMurray, R.N.R., he looked back on a career jammed with adventure in many widely separated regions of the globe.

While in the Canadian Pacific Navigation company service on the west coast of B.C., which he joined in 1889, he met Capt. J. W. Troup, now dead, then superintendent of the Columbia and Kootenay Steam Navigation company, at Nelson, B.C., and accepted his invitation to join up with that service. He remained on the upper Columbia for three years, and in 1897 assisted Capt. Troup in building a fleet of sternwheelers to run between Wrangell, Alaska, and Telegraph Creek, B.C., on the Stikine River. This was to have been the "All-Red", meaning all-British line into the Yukon, but its first season was not successful and the boats, built at Vancouver and Blakley, Wash., were taken over by the White Pass and Yukon company.

Gold discoveries in Atlin a year later placed the veteran caterer in a new role, and he is still remembered by hundreds of old sourdoughs as the man who operated the popular Kootenay hotel at Atlin in 1899.

In January, 1901, the Canadian Pacific railway took over the 14 passenger vessels of the Canadian Pacific Navigation company in the British Columbia and Pudget Sound trade, and Capt. Troup, veteran Columbia river and coastwise skipper, was appointed general superintendent. He invited Byrom to join the B.C. coast service, and the latter accepted, taking the title of shore steward, which he retained until 1915, when he went to the Great Lakes as marine superintendent for that branch of the Canadian Pacific's operations.

He went further afield in 1917 when he was transferred to Montreal as general superintendent of the sleeping and dining car department of the Canadian Pacific, but found himself a few months later loaned to the Canadian government's food control board where he remained until the war ended.

Returning to the Pacific coast in 1918 when Capt. Troup sent for him to go to Juneau, Alaska, in connection with salvage of the ill-fated Princess Sophia, he later came to Vancouver as assistant marine superintendent under Capt. C. D. Neurotsos. He followed Capt. Neurotsos to Victoria when he succeeded Capt. Troup on the latter's retirement, and Byrom became catering superintendent.

SEVERAL BEARS AT CRAWFORD BAY

CRAWFORD BAY, B.C.—Several bears have been seen recently in this territory. There were two black bears and a large brown bear on the ranch of W. Bayliss.

Radio-equipped tractors have been placed on the market.

Natal-Michel School Leads at Pass Meet

18 Cups and Trophies Are Presented at Banquet

NATAL, B.C. — Seventh annual track meet of the Crow's Nest Pass Schools association was held at Natal-Michel Saturday, June 5. Natal-Michel school led with 136 points; Fernie public school had 116½ points; Coal Creek, 38 points; Fernie high school 18½ points; Fernie Holy Family school 13 points and Hosmer, 3 points.

Ladies of Michel Rebekah lodge, which followed the meet and at which presentation of the various cups and trophies took place. E. H. Whittingham, principal of Natal-Michel Central school was chairman and speakers were Dr. Workman and B. Moore of Coal Creek, J. Ruscall of Fernie public school and L. McLuckie of Fernie high school.

The following trophies were presented: Coal Creek Championship, C.C.L. and A.A. cup to J. Anderson. Senior girls' 100 yards, Hinchliffe Cup to M. Gergel, Natal-Michel.

Juniors girls' championship, C.N.P.S.A.A. cup to A. Peters, Fernie public.

Senior girls' championship, K. of P. cup to M. Gergel, Natal-Michel.

Senior girls' relay, The King Trophy won by Natal-Michel.

Junior boys' relay, C.N.P.S.A.A. Trophy won by Fernie public.

Senior boys' 100 yards, The Stevens Trophy won by J. Altomare, Natal-Michel.

Natal-Michel championship, F.O.E. cup won by M. Gergel and K. Galla of Natal-Michel, tied.

Senior boys' relay, I.O.O.F. cup won by Natal-Michel.

Fernie championship, Staff cup, Fernie Teacher won by R. Crawford.

Junior boys' championship, Venezia hotel Trophy won by K. Galla, Natal-Michel.

Senior boys' championship, Trites Wood cup won by B. Volpatti, Natal-Michel.

Junior girls' relay, The Fisher cup won by Fernie Public.

Two room rural school shield, The Warburton Trophy won by Coal Creek.

District shield, Michel Teachers Trophy won by Natal-Michel.

440 yards, The Cooperative shield won by J. Anderson, Coal Creek.

One room shield, The C.N.P.S.A.A. won by Hosmer.

Junior boys' 880 yards, The Loggia Di M.S.E.F.D.D. cup won by J. Anderson, Coal Creek.

Results were:

Senior girls' 50 yards—M. Gergel, Natal-Michel, first; D. Branch, Natal-Michel, second; J. Furneaux, Fernie public third.

Girls (under 10) 50 yards—R. Fahi, Fernie public, first; F. Mitchell, Natal-Michel, second; M. McKenzie, Fernie public third.

Girls (under 12) 60 yards— L. Logan, Fernie public, first; M. Gergel, Natal-Michel, second; W. Wasienoz, Coal Creek, third.

Sernior boys' high jump—B. Volpatti, Natal-Michel, first; J. Chizmar, Natal-Michel, second; D. Minton, Fernie high, third.

Senior girls' broad jump—M. Oley, Natal-Michel, first; D. Branch, Natal-Michel second; R. Crienfio, Fernie public, third.

Boys' (under 12) 75 yards—R. Crawford, Fernie public, first; G. Davey, Natal-Michel, second; R. Crienfio, Fernie public, third.

Girls' (under 14) 75 yards — I. Haigh, Fernie public, first; F. Farguson, Fernie Holy Family, second; C. Hughes, Fernie Holy Family, third.

Boys (under 14) 75 yards — D. Slaine, Fernie public, first; G. Olay, Natal-Michel, second; H. Galla, Natal-Michel, third.

Senior girls' high jump—M. Gergel, Natal-Michel, first; D. Branch, Natal-Michel, second.

Senior boys' broad jump — S. Cimolini, Natal-Michel, first; B. Volpatti, Natal-Michel, second; J. McLean, Fernie high, third.

Open boys' 100 yards—M. Turyk, Natal-Michel, first; O. Rigets, Natal-Michel, second; W. Payne, Fernie public, third.

Junior firls' 75 yards—A. Peters, Fernie public, first; D. Derbyshire, Fernie public, second; A. Cairne, Coal Creek, third.

Junior girls' 75 yards—A. Peters, Fernie public, first; D. Derbyshire, Fernie public, second; A. Cairne, Coal Creek, third.

Senior boys' 100 yards—J. Altomare, Natal-Michel, first; S. Cimolini, Natal-Michel, second; T. Malusi, Fernie public and C. Robinson, Fernie high tied for third.

Junior boys' 100 yards—K. Galla, Natal-Michel, first; H. Harrington, Fernie public, second; D. Verkirk, Fernie public, third.

Girls (under 12) high jump—M. Gergel, Natal-Michel, first; B. Gibson, Fernie public, second; Z. Blackie, Fernie public, third.

Boys' (under 12) broad jump—R. Crienfio, Fernie public, first; R. Crawford, Fernie public, second; I. Wilson, Coal Creek, third.

Senior girls' 100 yards—M. Gergel, Natal-Michel, first; D. Branch, Natal-Michel, second.

Junior boys' 220 yards—H. Harrington, Fernie public, first; D. Verkirk, Fernie public, second; G. Olay, Natal-Michel, third.

Open boys' high jump, S. Kuleski, Natal-Michel, first; J. Corrigan, Fernie public, second; W. Payne, Natal-Michel, third.

Junior girls' high jump—H. Horshuk, Fernie public, first; P. Hershuk, Fernie public, second; A. Carine, Coal Creek, third.

Junior boys' broad jump—K. Galla, Natal-Michel, first; J. Anderson, Coal Creek, second; D. Slaine, Fernie public, third.

Boys (under12) baseball throw—R. Crawford, Fernie public, first; I. Wilson, Coal Creek, second; R. Crienfio, Fernie public, third.

Senior boys' 440 yards—G. Anderson, Coal Creek, first; A. Stewart, Fernie high, second.

Junior boys' high jump—C. Gillis, Fernie public, first; F. Maximuk, Coal Creek, second; J. Wilson, Coal Creek, third.

Junior Girls' basketball throw—F. Moore, Fernie high, first; G. Hughes Fernie Holy Family, second; R. Vican, Fernie public, third.

Girls (under 12) broad jump — M. Gergel, Natal-Mitchel, first; W. Wasienoz, Coal Creek, second, Z. Blackie, Fernie public, third.

Senior Girls' basketball throw — M. Oley, Natal-Mitchel, first; D. Branch, Natal-Michel, second; V. Puppin, Fernie high, third.

Senior boys' shot put—B. Volpatti, Natal-Michel, first; H. Travis, Natal-Michel, second; D. Washburn, Fernie public, third.

Open boys' shot put—S. Kuleski, Natal-Michel, first; W. Payne, Natal-Mitchell, second; F. Moore, Fernie high, third.

Junior boys' shot put—M. Galla, Natal-Mitchell, first; D. Verkirk, Fernie public, second; C. Gillies, Fernie public, third.

Senior boys' 880 yards—G. Anderson, Coal Creek, first; A. Stewart, Fernie high, second; C. Robertson, Fernie high, third.

Junior girl's broad jump—F. Farguson, Fernie Holy Family, first; F. Camilli, Hosmer, second; I. Haigh, Fernie public, third.

Open boys' broad jump—S. Kuleski, Natal-Michel, first; M. Turyk, Natal-Michel, second.

Senior boys' 220 yards—J. Altomare, Natal-Michel, first; T. Malusi, Fernie public, second; E. Boese, Fernie high, third.

Junior boys' 880 yards—J. Anderson, Coal Creek, first; C. Gillis, Fernie public, second; M. Pettuello, Natal-Michel, third.

Junior girls' relay—Fernie public, first; Coal Creek, second; Fernie Holy Family, third:

Senior boys' relay—Natal-Michel, first; Fernie public, second; Fernie high, third.

Junior boys' relay—Fernie public, first; Natal-Michel, second; Coal Creek, third.

The death rate from cancer in the United States is nearly three times that from tuberculosis.

Grand Master of B. C. Odd Fellows

VANCOUVER, June 10 (CP).—The grand lodge of British Columbia, Independent Order of Odd Fellows, meeting here today, elected William Carmichael, Nanaimo, its grand master for the year 1937-38.

Other officers: Fabian Hugh, Cloverdale, deputy grand master; J. B. Dennis, Chilliwack, grand warden; E. L. Webbar, Vancouver, grand secretary; John A. White, North Vancouver, grand treasurer; George J. Scott, P. G. Oyama, Vancouver, and J. E. Fitzwater, Kamloops, grand representatives.

THREE EXECUTED

MICHIGAN CITY, Ind., June 10 (AP).—Derisive and sullen until the last second before high voltage current snuffed out their lives, three former Ohio convicts trudged "the last mile" today in payment for the mutilation murder of Harry R. Miller, retired Cincinnati fire captain. "Goodbye, boys!" yelled William A. Kuhlman, the first to climb into the electric chair, in tones heard several hundred feet away. Frank Gore Williams and Joseph Poholsky falteringly followed.

Smart New Store Front of R. Andrew & Co.

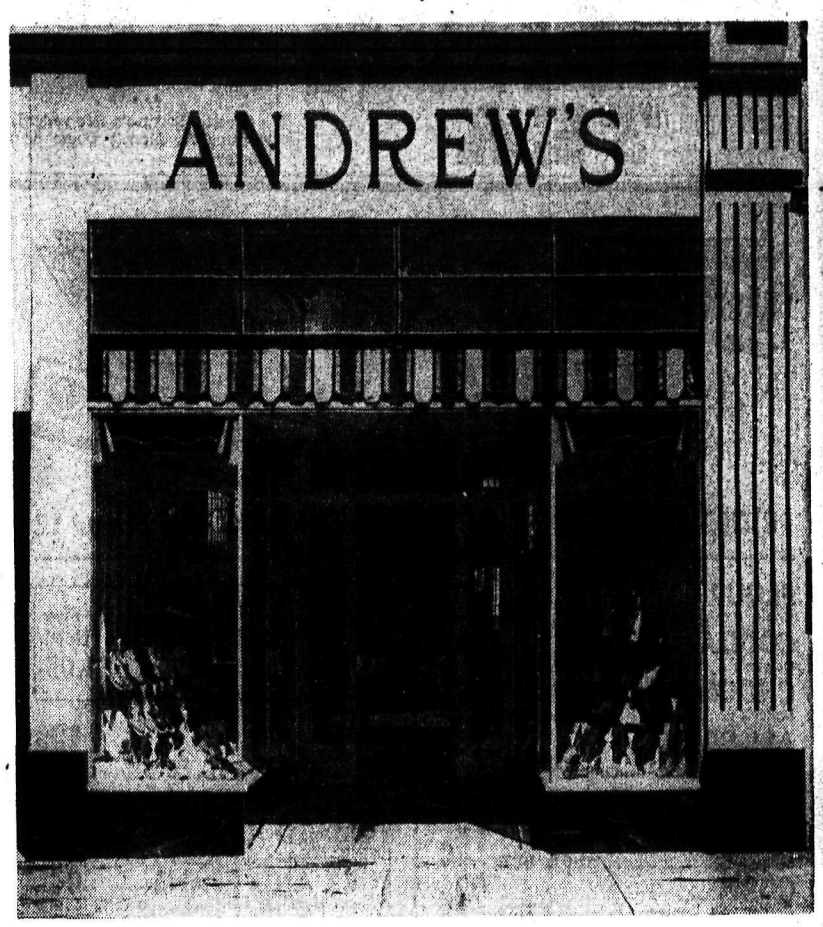

Completing the modernization of the store front of the Aberdeen block, the R. Andrew shoe store, 517½ Baker street, has installed new show windows.

Natural birch panels with fine finish provide a beautiful background, emphasized by the natural oak flooring with inlaid motif. The modern emphasis is further carried out in stainless steel window fittings and in the walnut agate composition bases.

Leaded glass windows at the rear of each show window are novel and artistically interesting. For lighting, inset ceiling fixtures with changeable glass to give varried colored lights comprise another modern feature.

Unusual effect is obtained in the black strip at the top of the window with its fine relief lines and the name of the store in white.

Concrete has been used for the entrance, cream stucco being employed for the ceiling. Similar stucco is also used above the windows, a background for the large metal letters of the store name.

Immediately over the show windows is a recessed awning box in which the awning will be protected from the weather when not in use. Above it large horizontal windows have been installed to light the interior of the store, making a decided improvement.

Since Robert Andrew took over the store in 1904 there have been but two changes in its exterior appearance—when the show windows were altered in 1907 and again now. Various alterations, mostly to fixtures, have been made by Mr. Andrew in the store.

When the drinks call for GIN
You call for
GORDON'S
IMPORTED FROM LONDON, ENGLAND

This advertisement is not published or displayed by the Liquor Control Board or by the Government of British Columbia.

LOW SUMMER BUS EXCURSIONS

Now in Effect to All Principal Canadian and United States Points

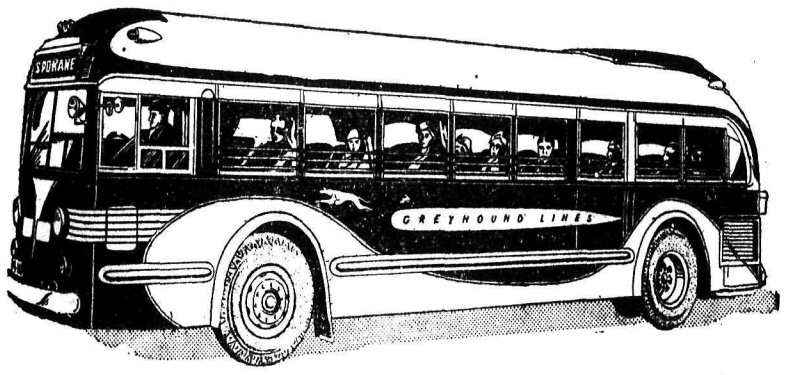

Vancouver	$19.80	*Saskatoon	$25.15
*Lethbridge	11.15	*Regina	23.60
Cranbrook	7.60	*Brandon	30.10
Minneapolis	46.25	*New York	75.80
*Portland	18.90	San Diego	49.25
Fernie	9.00	Los Angeles	45.00
*Chicago	57.05	Spokane	7.20
San Francisco	38.45	*North Battleford	25.85
*Winnipeg	33.65	Seattle	17.10
*Calgary	13.15	*Edmonton	18.95

* Excursion on Sale to June 30th—Return Limit Sept. 1st.

FREE MAP OF GREYHOUND LINES
TO GREYHOUND BUS DEPOT, NELSON, B. C.
Please send me a map of Greyhound Lines and complete information on a trip.
From .....
To .....
Via .....

Free Stopovers—Longer Time Limits—Lower Fares

Plan Your Vacation by Bus

For Complete Information See Your Local Agent

CENTRAL CANADIAN GREYHOUND LINES

PHONE 800 Nelson, B. C.

Get Rid of Ants, Roaches---Quick

To banish these pests in a hurry, just sprinkle BUHACH across their trails (following them to their burrows if possible), and in cracks and crevices.
BUHACH makes short work of insect pests—it is guaranteed safe for human beings and animals. Odorless. In Handy Sifter Cans 25c up at all Drug, Grocery, Seed Stores, Pet Shops.
(Advt.)

For Your Supreme Enjoyment

CANADA'S FINEST CIGAR
10¢
PANETELAS OR PERFECTOS
Punch CIGAR

ANCHORS around your ANKLES?

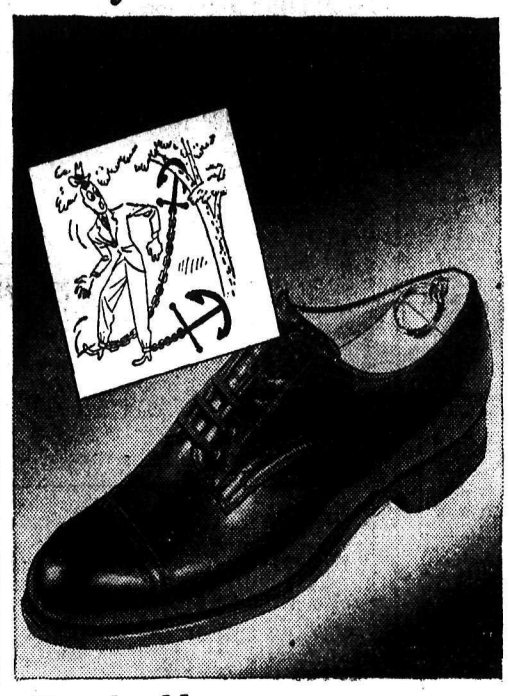

You should wear . . .
M. W. LOCKE SHOES
$10.50

For buoyant stepping you need comfortable shoes—and M. W. Locke Shoes are scientifically designed to give you comfort. Why not step in and see us today and treat yourself to a pair? You need not sacrifice style for this comfort—as you'll readily see.

R. ANDREW & Co.
Leaders in Footfashion

A. H. Green Co., Ltd.
GENERAL CONTRACTORS
Congratulations
ARE DUE TO
R. Andrew & Co.
On the occasion of their 33rd Anniversary and on the completion of the
New Store Front
This entire modernization job is another example of the fine quality work done by A. H. Green Co., Ltd., Nelson's Leading Contractors.
Let us quote you on modernizing your property, whether it be your business block or your home or your garage.
Phone 178 Front St.

R. Andrew & Co. Celebrate the 33rd. Anniversary of Business in Nelson

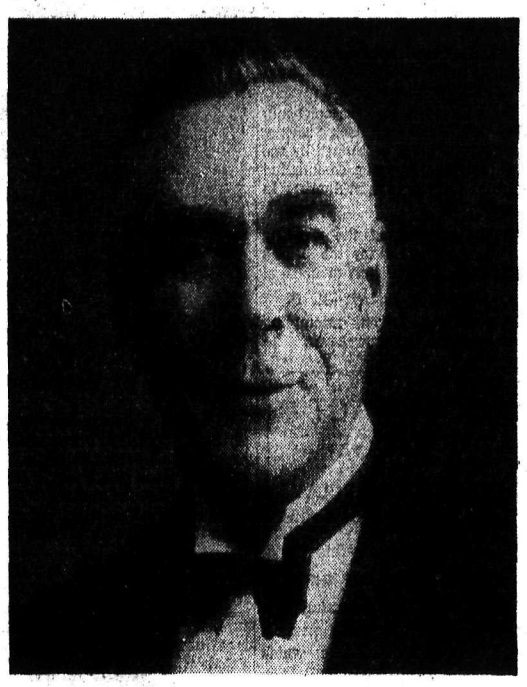

ROBERT ANDREW

A Pioneer Nelson Merchant

Forty-eight years in the shoe business—33 years in the same store, a store that was never used for anything but the shoe business—and an employee who has been with him 30 years—that is the record of Robert Andrew, Nelson business man.

Leaving the furniture business to go into a shoe store In Port Arthur, Ont., in 1889, Mr. Andrew has been in that business since. He left Port Arthur for Winnipeg and after a short time there came west to Rossland in 1897, spending about seven years in the golden city during its boom days, when gold by the millions was blasted from its mines.

Then, after a year at Vancouver and Nanaimo he returned to the interior in January, 1904, and located at Nelson, taking over the Royal Shoe Store at 517½ Baker street. The building containing the store, the Aberdeen block, was erected in 1898 and from the time of its opening that part of it was always a shoe store. A man named Godbolt, who did not reside here, was the owner of the Royal Shoe Store at the time Mr. Andrew took over, and the new proprietor carried on the business under that name for a number of years until changing to the present name, "R. Andrew & Co."

W. T. Fotheringham has been with Mr. Andrew in the store for 30 years. Norval German is now in his second year with him.

AT NEW LOW PRICES

"Hurlbut Shoes can take it!"

BUILT FOR SCHOOL, PLAYTIME, AND SMARTLY STYLED FOR ALL OCCASIONS

MOTHERS! HURLBUT is Canada's most celebrated shoe for children. We carry many styles, a complete range of sizes, and proudly recommend them to you.

SHOES FOR CHILDREN HURLBUT

PRICED FROM $1.75 to $3.95

MADE IN CANADA

R. ANDREW & Co.

Leaders in Footfashion

R. ANDREW & CO.

Leaders in Footfashion

COMPLETE A THIRD OF A CENTURY OF SHOE MERCHANDISING IN NELSON

Thirty three years—all in one location—that is the record of our business in Nelson. During this long period it has been our constant aim to sell a better quality footwear—Footwear that meant health and comfort to our patrons—as well as footwear that gave the maximum in wear and appearance. Today our object remains the same; we still insist on selling only the best in good shoes for men, women and children.

ASTORIA

Canada's Finest Shoe for Men

The man who is desirous of having complete shoe comfort, together with a true smartness in appearance, should buy Astoria Shoes—These shoes built by Scott and McHale, one of Canada's leading manufacturers, are constructed as a quality product—one that gives every cent of value for the money spent on them. Our stocks are complete in a wide range of styles and sizes.

$9.00 to $10.50

OTHER STYLES IN MEN'S DRESSY SHOES AND OXFORDS AT PRICES RANGING FROM $6.50 to $8.00

GEORGINA

The Shoe Preferred by the Lady Who Would Look Smart

And what completes Milady's ensemble more than attractive Footwear? However, it is not only on a really stylish appearance that the appeal for Georgina shoes are made. They fit—and they will retain their original smartness long after lower priced and inferior shoes have been discarded. Yes, for a really good shoe, we would say Georgina, made by the Blackford Shoe Manufacturing Co.

$7.50 to $8.50

Other Styles in

Women's Footwear

for Every Occasion at Prices From

$3.95 to $5.95

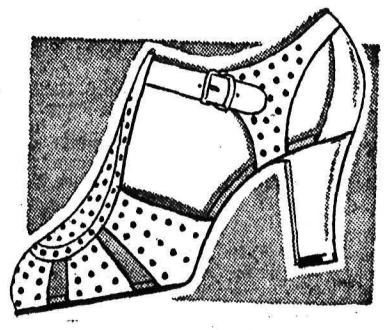

FOOTWEAR

FOR THE WORKING MAN

Strong Durable Work Boots that will give a real service to the man doing hard work. Our stocks are most complete and we know that we have the boot that is most suitable to your needs. All sizes and styles in stock.

$3.50 to $10.50

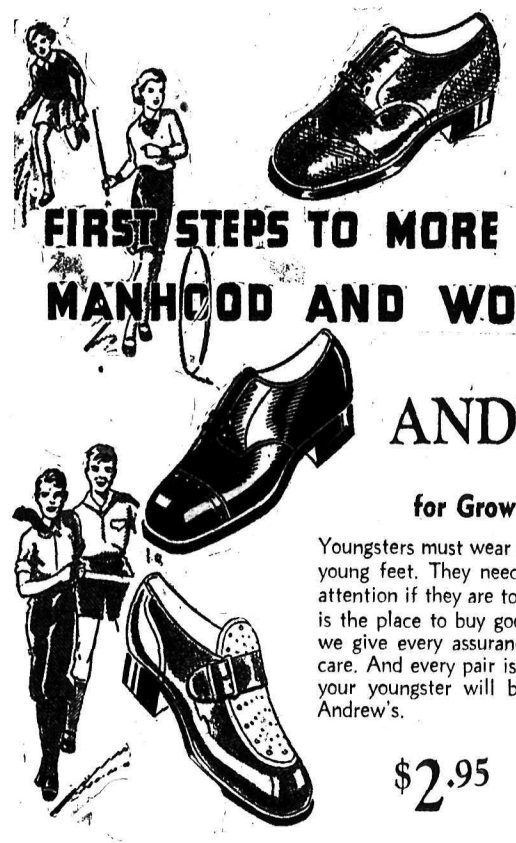

FIRST STEPS TO MORE HEALTHFUL MANHOOD AND WOMANHOOD

ANDREW'S

for Growing Children

Youngsters must wear shoes designed and built for young feet. They need scientific care and special attention if they are to develop normally. Andrew's is the place to buy good children's shoes, because we give every assurance of proper fit and expert care. And every pair is smartly styled, too, so that your youngster will be more than pleased with Andrew's.

$2.95 to $4.95

QUALITY RUBBER FOOTWEAR

PRODUCTS OF THE DOMINION RUBBER CO.

KIKS

for Men and Boys

The ideal shoe for summer sports and the camp. Leather tops with a composition rubber sole. All sizes.

BOYS' $2.15

MEN'S $2.35

TENNIS SHOES

for Men and Women

Every wanted style to give you complete comfort on the courts.

Ladies' Styles $1.00 Up

Men's Styles $1.35 Up

R. ANDREW & Company

Leaders in Footfashion

BAKER ST. PHONE 533

Nelson Daily News

Established April 22, 1902.

British Columbia's Most Interesting Newspaper

ALL THE NEWS WHILE IT IS NEWS.

Published every morning except Sunday by the NEWS PUBLISHING COMPANY, LIMITED, 216 Baker Street, Nelson, British Columbia.

Phone 144. Private Exchange Connecting All Departments.

Member of the Audit Bureau of Circulations and The Canadian Press Leased Wire News Service.

FRIDAY, JUNE 11, 1937.

FOREST FIRES

It is a lamentable, but true, fact that the forest fire season is here again. Already in the past few days there have been outbreaks close at hand. On the island, the mainland, in coastal and interior districts, there have been fires in the woods and on logged-off lands.

The toll of damage from forest fires is beyond estimation. Industry can count its losses each year in dollars and cents. The forestry branch of the provincial government can compute the loss in timber and waterpower resources. No figure can be placed on the value of the scenery destroyed, or upon the bird and animal life affected. One authority says the forest resources are so interlocked with the many phases of personal and industrial life of the country that to destroy them wantonly, or to stand heedlessly by while they are devoured by flames, is to impair the basis of the nation's social and economic existence.

Various protection agencies, federal, provincial and private, are constantly on guard against outbreaks, and leave nothing possible undone to extinguish fires. Every reasonable action is taken to guard against outbreaks being possible. Still they occur, becoming more numerous as the fire hazard increases. The fire hazard in the technical sense is the combination of those conditions of drought and humidity that are acts of Nature which contribute to the spread of fires.

A hazard that is recognized, but not included in those set up by Nature, is the individual whose carelessness is to blame for over 80 per cent of the forest fires. That person might be a farmer clearing land, one engaged in various industries in the vicinity of forests, or the tourist, the hiker, the fisherman or any other who, for purposes of gain or pleasure, happens to be in the vicinity of forests or logged-off lands. It is the solemn duty of all persons to guard against contributing in any way to the menace of forest fires. A thousand and one rules could be laid down to prevent forest fires, but a little thought and common sense will tell each and every one what should not be done. What should not be done must not be done if the human agency fire hazard is to be eliminated.

THE GOLDEN TOUCH

The old story of King Midas and his Golden Touch is being repeated, with interesting modern variations in the case of the United States. King Midas of Phrygia, so the ancient legend runs, was given a wish by Dionysus and wished for the power of turning all he touched to gold. Dionysus, with that irony which was precious to the gods of Greece, granted the request in such full measure that Midas could not eat. His food, like everything else he touched, turned to gold, so that the foolish king was constrained to pray that the fatal gift might be withdrawn.

The United States, being modern, did not get a wish from Dionysus. Being the United States, it bought the gift of the Golden Touch. Prices were low and the government wished to raise them. What was more simple than raising the price of gold, which would pull up all the rest? No sooner said than done. The price of gold was raised to $35 an ounce, the dollar fell to 59 cents, and so a bushel of corn or a hundredweight of bacon would buy more dollars. That is, prices went up.

But that was not all. Gold from all the world, which had been flowing to the United States in good volume, began to flow more rapidly, until now, with half the monetary gold in the world in its vaults and the metal flowing in at the rate of more than $100,000,000 a month, the government is wondering what to do with the gold and how to stop the flow.

There is something absurd in the feverish eagerness to dig gold out of the ground in various parts of the world, merely to consign it to the ground in some other place.

King Midas, when he came to his senses, was able to rid himself of the curse of gold by bathing in the river Pactolus. But Uncle Sam has no such remedy. He is in the position of the man who had the tiger by the tail. It is dangerous to hold on, but even more dangerous to let go. A collapse in prices would almost certainly follow abandonment. The mere rumor, a few weeks ago, that the price of gold was to be reduced caused a serious break in the prices of commodities and securities.

An amusing aftermath of the Coronation is the journeying by Dublin people to Belfast to see theatre pictures of the ceremonies. Evidently there was a great deal of censoring in the Free State Capital.

A Portland politician disputes Canada's right to use the air over Maine for transportation. No doubt he feels politicians should have a monopoly of the air, particularly if it is heated.

It is said that Mr. Sopwith is not worried by the mishap to the Endeavour, a fact which should help the rest of us to keep our heads in this trying time.

The language of experts' reports leads one to think Canada needs less government dis-economy and a large dose of untaxation.

Kootenay's blossom-time needs a poet, who can rhapsodize about it as Browning did about the English April.

BETWEEN YOU and ME By J.B.C.

WHERE IS "PRETTY THING"?

It was a Persian blue kitty. He was a playful little thing. He was well behaved and a pall of three little girls. He was their constant companion. Last week-end he disappeared.

Three little girls have looked high and low and called everywhere for "Pretty Thing".

But he is still missing.

If the persons or person who picked up "Pretty Thing" last week-end will let him out of the house, I am confident he will find his way home again.

Three little girls will be joyful—For after all their pet has disappeared. By the way "Pretty Thing" lived at our house.

* * *

OLD GAME REVIVED

"Have you read 'The Happy Husband'?"

"No—Who is it by?"

"I. R. Neverholme."

"Have you read 'Anxious Damsel'?"

"No—Who is it by?"

"Willie Propose."

The puns, of course, go from bad to worse.

I was involved in a game which started at a certain establishment last night.

Among the books and authors mentioned were:

"Don't Squawk When Defeated," by B. A. Sport.

"The Stock Market Broke Me," by Ima Chump.

"Who Broke His Good Resolutions?" Hugh Didd.

The last one was loudly protested—some of those present insisting that Hugh could never be made to sound like "you."

However, the hardened library addict never lets a little criticism discourage him.

Some other titles and authors:

"Monday Mornings," Nate Sogood.

"Blonde Woman," U. B. Careful.

"Should Husbands Have Nights Out?" V. Thinkso.

That's enough to show you the idea, and what it leads to.

So go ahead—have a good time.

Which suggests the author of a book with that title:

Bea Merry.

* * *

ONE FROM BOB EDWARDS

I am indebted to the files of the Calgary Albertan for the following story by the late Bob Edwards, editor and publisher of the famous "Calgary Eye-Opener."

Some years ago, having been requested by a friend to insert a notice of the death of his uncle who had just been hanged at the Fort Saskatchewan Mounted Police Barracks for an atrocious murder, we hastened to oblige. Deceased had relatives in Belfast, Ireland, who had to be notified somehow, though there was no sense or kindness in letting them know that the poor devil had been hanged in Canada. The news had to be broken to them somehow.

Our friend wanted something inserted in an Alberta newspaper which he could clip out and send over, and he accordingly sought our aid. This is what appeared in The Eye Opener and, as we learned afterwards, was a few weeks later reproduced in The Belfast Times:

"It is with sincere regret that we learn of the untimely death of James B. Clancy, who passed away suddenly at Fort Saskatchewan a few weeks ago. Though in apparently good health, his death was not unlooked for. Many friends had for years predicted that he would drop dead some day in much the same manner as he did on this occasion. Indeed, one good judge gave him but two months to live.

Up till the moment of Mr. Clancy's taking off he was in the enjoyment of the best of health. That very morning he had partaken of a hearty breakfast of ham and eggs and had even taken a leading part in an interesting procession. It seems that at the end of the procession and while standing on a raised platform from which he had just finished delivering a brief address to young men on the evils of intemperance and bad company, a portion of the flooring suddenly gave way and Mr. Clancy was precipitated into a hole beneath the structure. In some way his neck was injured in the fall and his recovery was pronounced hopeless by a physician who happened to be present.

The late Mr. Clancy was one of the most highly-esteemed citizens of Edmonton, having excavated some of the finest cellars and given personal attention to the sewers and drain pipes of that quaint city for years. His loss is widely mourned.

The funeral was a quiet one. A wreath of immortelles from the landlady of his boarding house, bearing the affecting legend "Hurrah for Ireland!" was placed on the coffin as it was lowered to its final resting place." In the midst of life we are in death, blessed be the name of the Lord. (Belfast papers please copy.)

* * *

TRUE WORDS

"Remember, darling, you won't always be a junior clerk in a moldy old solicitor's office."

"That's a fact! I've already got a week's notice."

* * *

LIMPING LIMERICK

A young man from distant Calais
Said to his-friend one dais;
"For your love I'd die,"
To which her reply
Was: "I wonder how you get that wais?"

* * *

CHANGING WEIGHT

"I sent my little boy for two pounds of plums and you only sent a pound and a half."

"My scales are all right, madam. Have you weighed you little boy?"

THE DOCTOR SAYS . . .

LOGAN CLENDENING, M.D.

SOURCES OF SPRING HAY FEVER

It looks as if American hay fever were going to conquer the world. This country has the worst fall hay fever in the world, but we are getting reports from Denmark that plants causing autumnal hay fever in the United States have found their way into Denmark through imported grass seed. Western ragweed has gained entrance there through imported chicken feed. It is a hardy variety, and it is feared that it will become one of the common weeds in Denmark. The sad part of it is the case of a patient, who is reported to have had to leave the United States on account of hay fever and went back to his native Denmark. There he was quite comfortable until two years ago, when his sensitivity snowed up again.

Our spring hay fever is no worse and no better than anybody's else. The first account of hay fever came from John Bostock, an Englishman, who described his own case in 1819, it being of the vernal or spring type.

GRASS POLLEN RESPONSIBLE

Most of the spring cases are due to the pollen of the grasses; in early May some of the trees—elm, poplar, maple, oak, sycamore, walnut, elder and birch. It is difficult to see how some of these trees can be classified as the cause of hay fever, because the pollen is to tenacious and sticky. In late spring, timothy, orchard grass, blue grass and red top grass in this country are the usual causes.

It is time to remind you, therefore, that the period of pre-seasonal preventive treatment is at hand. Doctors who specialize in this treatment are somewhat divided as to whether the pre-seasonal or the perennial treatment is best. The perennial treatment means that immunization should take place all through the year. Pre-seasonal treatment mean immunization for about three or four weeks before the attack is expected.

QUESTIONS FROM READERS

R. E. Y.: "(1) Will you kindly give a list showing what foods produce an acid or alkaline reaction in the body? (2) Are citrus fruits helpful in preventing an acid condition which might make it easier for a cold to gain headway? (3) Do certain fruits cause cold sores or cankers?"

Answer: (1) Foods which produce an acid reaction are white bread, whole wheat bread, dried sweet corn, crackers, cranberries, eggs, egg white, egg yolk, haddock, pike, lean beef, chicken, frog, lean pork, rabbit, veal, oysters, oatmeal, peanuts, prunes, plums and rice. Those which produce an alkaline reaction are almonds, apples, asparagus, bananas, dried beans, dried lima beans, beets, cabbage, carrots, cauliflower, celery, chestnuts, dried currants, lemons, lettuce cow's milk, musk-melon, oranges, peaches, dried peas, potatoes, radishes, raisins and turnips. (2) Citrus fruits are helpful in preventing an acid condition, but they have no influence on colds. (3) Fruits do not prevent cold sores or cankers.

A RACE REVIVES

While the world worries about falling birth rates, America's Red Indians are increasing more rapidly than any other group in that country. Though there are now less than half the 800,000 Indians in America that the Europeans found there, this once dying race is climbing back. Nobody knows why, though yet get many wise ones ready to calculate what will happen to any population in any given time. There are some things yet that we don't know about the rise and fall of peoples.—London Express.

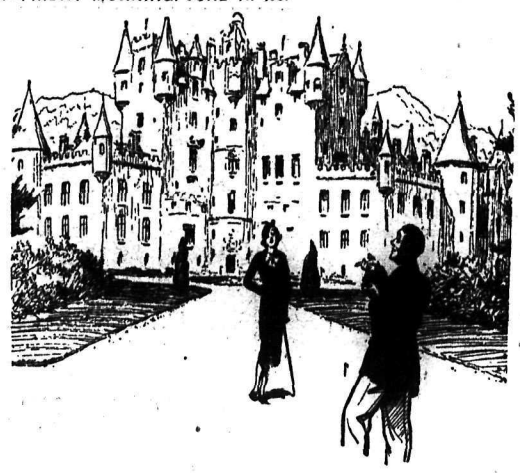

"It makes a good background, Mabel, and it won't half make the chaps at the office sit up when I tell them it's one of your people's little shooting-boxes."—Humorist.

10 YEARS AGO

From Nelson Daily News Files

(June 10, 1927)

Slocan City.—Edwin Hicks heroically rescued little Charles Sherwood from the waters of the Slocan river. The water was high at the time and the Sherwood lad fell from a raft into the swiftly moving water.

* * *

J. H. Johnstone and L. A. Campbell of Rossland are guests at the Hume.

* * *

Mrs. Thomas Gibson entertained at tea honoring her guest. Mrs. Hugh Wiffler of Galt, Ont.

* * *

H. E. Dill left to visit in Ymir.

* * *

Dr. E. C. Arthur left for Arrowhead.

* * *

Mrs. C. K. Mackenzie left via the Arrow Lakes for Vancouver.

* * *

Miss Margery Leonard, head nurse at the Kootenay Lake General hospital, is visiting in Trail.

* * *

Harry Ames, Dave Laughton and Clifford Hayden of the local D.O.K.K. lodge left for Revelstoke.

* * *

Richard Choquette, brother of Mrs. P. E. Poulin, died June 6 in Vancouver, according to communications received by Mrs. Poulin.

* * *

Mrs. J. P. England was elected president of the newly organized Fairview Boy Scout association.

20 YEARS AGO

From Nelson Daily News Files

(June 11, 1917)

Washington—One hundred American navy aviators for war service have arrived safely in France.

* * *

Waters of the Columbia river are on tre rise and the gauge at West Robson showed a depth of about 20 feet, high water for that part of the river.

* * *

A large black bear raided the ranch of Mrs. E. Bergstrom on the Silver King road and carried away a young hog.

* * *

A. J. McLean, formerly of North Sydney, has arrived to take over the managership of the Royal Bank of Canada here.

* * *

Mrs. J. E. Annable left for Edmonton.

* * *

Large gains of terrain were made by the British in an assault against the Germans south of Ypres.

* * *

Mr. and Mrs. J. T. Laurie of Castlegar are guests at the Hume.

* * *

Rossland—Dan McLean, who has spent a year with the fighting forces in France, has returned home.

30 YEARS AGO

From Nelson Daily News Files

June 11, 1907.

Mrs. Harry Wright and son have left on a visit to Spokane.

* * *

Mrs. D. C. Coleman, wife of the new C.P.R. superintendent of this section, arrived in Nelson to join her husband.

* * *

William C. Martin of Rossland is visiting in Nelson.

* * *

F. E. Griffith of Slocan is in Nelson arranging for the shipping of ore from the Westmont mine at 10 mile.

* * *

Captain Lorne Stewart will lead 15 members of No. 2 company of the R.M.R. in a rifle shoot on the Trail range today.

* * *

A. L. Crease, brother of magistrate Crease has successfully passed his first year's examination for medicine at McGill university.

* * *

Fire brigade team was out making a test run on Baker street today. The team consisted of Harry Houston, Joe Thompson, Bert Davidson, Leslie Steele, Roy Sharp, W. McBeath and A. Creig.

Sonnysayings

Them kittens seems quite comfortell on Drandpa's bed till I kin make other 'rangements! He's very kind t' numb animals!

WHAT THE PRESS IS SAYING

FORMER ROSSLAND MINER EDITOR PASSES ON

A man who must have lived a full life has passed. He was W. C. Jackson, 72, a former member of the R.C.M.P., and part owner and editor of the Rossland, B.C., Miner during the gold boom of 1896.

As a member of the most famous police force in the world, he would have plenty of opportunity for seeing life as it actually was during the growing days on the western Canada plains and then to have an active part in the Rossland boom gave him entry to many stirring events.

Having lived to the respectable age of 72, there could not have been many more of life's experiences before him. In his life span of 72 years he must have seen as great progress as is given to any man.

Those of his colleagues who are left will no doubt wish him bon voyage.—Vernon News.

A MISERABLE ATTACK

Last week we saw an incident that for the time made our blood nearly boil as the saying goes. One of these so-called transients visited a home in the southwest part of the town in search of something to eat. Apparently he was refused by the woman of the house, for he had not been at the door long until he again came out to the street. When he was leaving the house the lady's dog began to bark, just as all good dogs will. No doubt this roaming Romeo of the road did not relish the idea of being refused a meal and thought he would take out his spite on the woman's dog. As it approached him, he kicked it under the jaw and sent it reeling over the lawn. Fortunately the woman of the house didn't see him or no doubt he would have received at least a tongue-lashing. We couldn't help but think if this man was half as mean in his own home as he was to the dog, there is no wonder he is begging from door to door for a livelihood.—Leamington Post and News.

NOT APPLICABLE

Recalling that at Cambridge university he "did nothing," Rt. Hon. Stanley Baldwin says: "I attribute such faculties as I have to the fact that I did not overstrain them in youth." That the ordinary student may adopt this principle with similar prospect of becoming a prime minister is a proposition from which teachers may be inclined to dissent. —*Woodstock Sentinel-Review.*

Now You Ask ONE

This column of questions and answers is open to any reader of the Nelson Daily News. In no case will the name of the person asking the question be published.

1 Where can I get information regarding a will made in England?—A. H.

Copies of will are obtainable from Somerset House, London.

2. What is the date of Father's day?—C. W.

Third Sunday in June. June 20 this year.

3 Did Schmeling ever hold the champion; for how long; and from whom did he take it?—G. P.

He was given the championship after being fouled by Jack Sharkey June 1930 but was dethroned by the New York state boxing commission when he refused to fight Sharkey in January 1931

4. On the day of the wedding who is responsible for the bride's luggage—J. M. The best man.

5. What is a kestrel?—K. P.

A European falcon, resembling the American sparrow-hawk.

CONTRACT BRIDGE

By SHEPARD BARCLAY

'The Authority of Authorities'

LEARN TO ACCEPT GIFTS

Some of the most beautiful plays in the game are made possible by an opponent's mistake, which need not, however, take credit away from the one who senses the opportunity and proceeds to cash in on it. The accepting of gifts can involve displays of just as much legerdermain as any thing else connected with the game.

North: ♠ 7 2 ♥ None ♦ A Q J 10 ♣ A K Q 8 6 5 3

West: ♠ J 9 6 ♥ 10 9 8 7 4 2 ♦ 6 5 3 ♣ 9

East: ♠ Q 10 4 3 ♥ K Q 6 3 ♦ K 2 ♣ 10 7 2

South: ♠ A K 8 5 ♥ A J 5 ♦ 9 8 7 4 ♣ J 4

(Dealer: North. North-South vulnerable.)

After North's opening bid of 1-Club, the North-South pair ended up in a contract of 7-No Trumps, which East doubled.

West led the heart 7, which was covered by East's Q and won with the Ace. The declarer now went after the club suit and both opponents were badly pinched, though West did not quite realize it. With five discards to make on the first 6 club tricks, he picked 2 hearts, which did no harm, and his 3 spades, which did. The alert declarer was looking for a chance to make a squeeze play for the trick which meant the difference between victory and defeat, and the spade discard was just what he hoped for.

As he led the last club, East held: spades, Q-10; hearts, K; diamonds, K-2. If he threw a diamond, the Ace would drop his K. If he tossed a spade, the K would drop his Q. He discarded his heart K. The spade K was led and the heart J played, squeezing East again. If he abondoned his last spade, both of South's would be set up, so he discarded the little diamond and the 3 diamonds i dumi..y became good. That play would have been impossible if West had not discarded his spades.

* * *

Tomorrow's Problem

North: ♠ A Q J 3 ♥ Q 9 3 ♦ J 6 4 ♣ A Q 5

West: ♠ 7 6 4 ♥ A 6 ♦ K 10 5 2 ♣ 10 9 8 7

East: ♠ K 10 9 8 2 ♥ 8 5 2 ♦ A Q 9 ♣ 6 4

South: ♠ 5 ♥ K J 10 7 4 ♦ 8 7 3 ♣ K J 3 2

(Dealer: West. Neither side vulnerable.)

With the spade 7 led against South's 4-Heart contract, what play will enable him to make it?

SAINT JOHN, N.B. (CP) — A general increase in payrolls of New Brunswick's basic and secondary industries is indicated by employers' estimates and preliminary reports of the Workmen's Compensation Board, chairman Robert B. Irving disclosed.

Science Mechanics

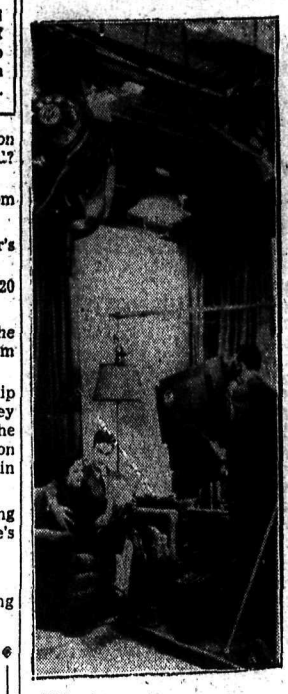

This picture gives you some idea of how television broadcasts are handled. This broadcast of live talent looks much like a movie studio. Cameras and sound booms record the picture and the sound of the actors to be flashed out over the air.

Television stands ready to make its bow to the public. It will not take the place of radio, the motion picture, the stage or anything else. It is a new form of entertainment. People will still go to motion picture shows, they will still listen to radio broadcasts, but in addition to all this they will have the opportunity to both see and hear events in their homes which, until now, they could only hear.

Television programs will absorb more in the way of actors, writers, costumes, scenery than any other known field of entertaiment. Rehearsals will have to be more thorough than for radio, since actors cannot read scripts if they are seen. All in all, a tremendous new industry will grow up with television.

For a long time television will be limited in its coverage, and it wil be available only in large cities and centres of population. This cannot be otherwise. Once television is offered to the public, its future will be in the hands of the people; if they want television, it is reasonable to assume that stations will be built to accommodate them. When television stations begin to operate for the public, programs will be built to entertain. This is taking place in England today.

The lowest estimate for the probable price of television receivers—receivers that will receive both sound and vision—is about $300. From this the estimate goes up to $500. Recently prices in England, where regular programs are sent from London by the British Broadcasting company, have been reduced.

Meanwhile, like a huge ship completed and ready for launching, television is on the way, ready for the engineers and others interested to start it on its plunge into the sea of public approval.

A new way of detecting adulterants in butter has been found by a scientist in India, which is said to detect as little as 10 per cent adulteration.

The ruggedness, economy and driving comfort of a British

AUSTIN "7"

Will surprise you. You are invited to inspect and drive one

THE SMEDLEY GARAGE CO.

Dealers for Nelson and District Next Door to P.O. Phone 71

BRINGING UP FATHER

By Geo. McManus

Crown Completes Case Against Verigin and Dismissal Refused; Doukhobor Head To Take Stand

Verigin's Chauffeur Attributes Efforts to Stop Erickson to Hunt for Firebug; Other Crown Witnesses Heard Nothing About This

Peter Verigin, massive-shouldered spiritual leader of the Doukhobors, will take the witness stand in county court Friday morning, on the third day of his retrial for vagrancy, to explain that his four efforts between Castlegar and Thrums on the evening of April 10 to stop the truck of Alfred Erickson of Rossland were dictated by his suspicion that a man lying down in the back of the truck was a firebug wanted for the burning of the Castlegar community hall.

CHAUFFEUR'S STORY

This was the explanation advanced Thursday by John Konkin of Slocan Park, Verigin's chauffeur, the only Doukhobor among six crown witnesses called by C. B. Garland, crown counsel. While Konkin corroborated the story of other crown witnesses in its main details, as to events respectively at Waldie's mill, the Brilliant turn-off. Sallkin's gas station, and the Thrums school, he did not recall any swearing on Verigin's part, any evidence of intoxication, or any excitement not sufficiently explained by the firebug chase.

Konkin said he stopped on the Waldie road at Verigin's order, not knowing why it was given. The first he knew of Erickson, he said, was when Erickson's car passed his halted one and moved across in front to the right, and he did not hear the explanation Erickson testified he had received from the Doukhobor driver of a following truck, that Verigin was stopping him to complain he had passed on the wrong side of the road. He swore that Verigin walked up to the Erickson car, pulled off the blanket or canvas that covered the back, and disclosed a man lying there, the man sticking his head up when uncovered. After asking Erickson in Russian what he had there, he motioned to some fellows who were coming up, but they did not come fast enough, and Erickson drove off.

At the Brilliant turn-off Verigin ordered him to stop as he wanted to "catch that man," and on the fourth and last attempt, that at Thrums, Verigin told him he believed the man in the back of the truck was a firebug.

That Verigin did not drink at any time Friday, being in bed all day in the Doukhobor apartment block in Trail, nor any time Saturday unless it was while the car was being got out, was insisted by Konkin, who said the leader complained on the trip that he was sick, and grunted and moved back and forth on the seat.

ERICKSON UNSHAKEN

Evidence of Erickson, who first took the stand Tuesday afternoon, continued on cross-examination by W. W. Ferguson, Verigin's counsel, was unshaken that he had to stop the car, which he was driving at 30 miles an hour, and turn to the left, where both left wheels went in the ditch, because the Verigin car stopped squarely across the road. When he observed a small truck coming up behind him, he went ahead, passing the Verigin car, and came to a stop ahead of it on the right side of the road.

He declared nothing whatever was brought to his notice about a firebug, and that as the small truck drove by he asked the driver to find out what he had been stopped for, and the driver, after conversing with Verigin in a foreign language, told him Peter complained he had passed him on the wrong side of the road. At this, he pointed out that Verigin could complain to the police, as he himself proposed to do, and drove on.

WIFE CORROBORATES

Mrs. Rdg Erickson corroborated her husband's evidence that he had been forced to stop before passing the Verigin car, that Verigin had got out and grasped the truck, after directing a lot of foreign at them, mixed with English swear words, that when her husband called the driver of the small truck to stop, Verigin had interjected "Stop? Stop nothing!" and that her husband, after being informed of Verigin's reason for forcing him to stop, had directed him to the police.

She also confirmed Erickson's testimony about the three unsuccessful attempts to stop him, and about Verigin's being in the road and waving his arms, though she did not understand anything he said after leaving Waldie's.

"FIREBUG" THOUGHT HIM DRUNK

Alfred Lamont, a young French-Canadian from Vancouver, the conjectured firebug, who asked Erickson for a lift at the road camp between Trail and Castlegar, said he dozed off on the ferry, having lain down in his blanket under the tarpaulin as it was a cold day, and he knew nothing till the truck stopped, and he lifted up his head, to find himself and the Ericksons facing Verigin, who had hold of the truck. Verigin, who was a stranger to him, seemed "excited or drunk or something," and was talking loud in a foreign language.

From that time on, he sat up and looked out, and Verigin three times overtook the Erickson car and tried to stop it but without success, and the last time he saw Verigin was where he had stopped in front of the school.

SWEARING IN RUSSIAN

Ernie Pratt, Thrums school guard, described seeing Verigin drive up and stop about 50 feet before the school, get out, and hold out both arms to stop a small car that was following, and then jump back when the car failed to stop. Both vehicles had lights. While there was plenty of room for the small car to pass, Verigin was in the way. Pratt said Verigin, after this failure, started shouting, and swearing a little in Russian. He also swore in Russian when talking to the driver of a small truck that came up, and seemed angry because his chauffeur had failed to block the car.

Asked by Mr. Garland if he had a knowledge of Russian, the witness said he hadn't, except that he could swear in Russian.

To prove that the site of the occurrences was in the county of Kootenay, Mr. Garland put Const. R. J. Holiday on the stand, previous witnesses having all named West Kootenay, instead of Kootenay, as the county.

JUDGE'S ENGLISH PASSES

Pratt's versatility in language proved to be more than matched by Verigin's, for the accused, who Tuesday afternoon had not opened his mouth in English when asked by Judge W. A. Nisbet to tell how much English he knew, and insisted on an interpreter, requested Interpreter I. Spielmans to interpret only the questions of counsel and the answers of the witnesses, asserting that he understood perfectly everything that Judge Nisbet said.

"I must speak particularly good English then!" was his honor's comment.

MOTION FOR DISMISSAL

At the conclusion of Constable Holiday's evidence, which completed the crown's case, Mr. Ferguson asked for a dismissal of the vagrancy charge on the ground that no disturbance had been proved.

To Judge Nisbet's query as to what constituted a disturbance, and as to who had to be disturbed, Mr. Ferguson quoted Webster's definition as "hindering or disquieting of a person in the lawful and peaceful enjoyment of his right."

His honor said in the absence of any contrary evidence, he must assume from Erickson's statements that there was disturbance.

Mr. Ferguson, contending that the charge must be proved in exact detail, by being drunk, and swearing, and incommoding, argued that there had been no forcible stopping, the only time Erickson stopped being when he stopped by request. There was no evidence, he said, that Verigin's car was across the roadway, for Konkin showed it was 24 feet wide at that point, with ample room to pass.

Judge Nisbet failed to agree with this assertion, and said that while there were discrepancies between witnesses, there was certainly evidence by Erickson that the car was across the road.

On this point, Mr. Ferguson argued there was conflict between crown witnesses.

There was also some evidence of swearing, his honor observed, Mr. Ferguson's reply to this that the defence had two witnesses who heard no swearing.

NO DISMISSAL

Stating there was certainly nothing on which to "take the case from a jury," Judge Nisbet suggested if Mr. Ferguson was satisfied to argue on the evidence that was in, that there was no case in law, he could take that risk.

"No, I won't take such a risk," Mr. Ferguson disclaimed, and announced that he would call his witnesses.

He was about to put Verigin himself on the stand when his honor announced adjournment to 10:30 Friday morning.

At both morning and afternoon sessions the seating accommodation, both floor and gallery, was packed by the Doukhobors, who, for each session, were detained outside until court was about to open, and then admitted under provincial police supervision.

Coast Caravan Has Busy Days Ahead on Trip

Junior Board to Get Wide View of the Interior

Banqueting almost every evening from June 12 to June 19, with luncheons and other entertainments thrown in, and industrial inspections daily features, the "See B.C. First" caravan of the Vancouver junior board of trade will obtain a wide view of interior British Columbia on its trip from the coast to Nelson next week. The caravan leaves Vancouver Sunday, arriving at Nelson the following Saturday and breaking up after final entertainment Sunday.

On their trip the coast travellers will see an epsom salt mine, cannery and potato growing at Ashcroft, packing and cold storage plants, highway projects, wineries and government farms in the Okanagan; the ghost town of Phoenix and late developments in the Boundary; the Consolidated Mining & Smelting company plants at Trail; the West Kootenay Power & Light company plants on the Kootenay river; and mines, hot springs and so on in Nelson district.

The itinerary of the board is planned as follows:

June 12 and 13—Chilliwack, Lytton and Ashcroft.

June 14—Ashcroft to Kamloops and Vernon, with side trip to Salmon Arm for 10 members of the party.

June 15—Vernon to Kelowna.

June 16—Kelowna to Summerland to Penticton.

June 17—Penticton to Rock Creek, to Phoenix, to Grand Forks and to Christina Lake.

June 18—Grand Forks to Trail.

June 19—Trail to South Slocan and Bonnington and Nelson.

CONGDON AND LEONARD LEAD

JERICHO COUNTRY CLUB, Vancouver, June 10 (CP).—A tall Tacoma professional and a hard-driving Vancouver amateur blazed a sub-par trail through a drizzling rain over this sea-bordered course today to jump into the lead over the field of 37 in the first day's play of the Pacific Northwestern open golf championship.

The Tacoma professional was Chuck Congden, who went the morning round in 60, three under par, and added a par 72 in the afternoon for a total of 141.

Stan Leonard, Vancouver amateur, led the Tacoma pro by a single stroke in the morning as he carded a sensational 68 but a bad seventh where he took nine cost him the lead as he came home with 73, one over par, to go into a tie with Congdon.

Emory Zimmerman, the defending champion from Portland, carded a 74 in the morning 18 but blasted par in his second time out to record a 68 for a total of 142 and second place at the end of the day's play.

Admit Teachers of Sports in Olympics

WARSAW, June 10, (CP)—The International-olympic committee, today cleared the way for the admission of trainers as competitors in the olympic games.

The I.O.C. inserted a clause in the olympic rules barring persons engaged in training as a gainful occupation but admitted teachers of sports as part of a general curriculum, such as those in primary schools.

HARROWSMITH, Ont. (CP). — For three hours a crowd waited patiently here to hear Hon. Earl Rowe, M.P., Ontario Conservative leader. He arrived four hours later, having been detained by motor car trouble, but the meeting had dispersed.

KITCHENER, Ont. (CP). — Two ducklings, hatched on the edge of a park pond here, fell in the water before they had a chance to stretch. A swan chased them but the ducklings dived and escaped—all before they were five minutes old.

One fortress built by crusaders in the twelfth century in Syria is so large that, within recent years, a village of about 500 people lived in it.

Number 7

As a rule the lower a player can score, the less he gambles with shots, and the higher the player's scores the more chances he takes.

Even though the high handicap player does the seemingly inconsistent thing, it is not hard to understand why he takes chances with many shots. After missing a drive or brassie shot, he figures that he must pull off a super shot to make up for his bad shots. It doesn't seem to matter how he taxes his swing in his attempt to get a long carry or curve the ball into a small landing place, and numerous failures with similar attempts do not seem to enter into his calculations. His attitude is one to "do or die." And nine times out of ten he fails.

On the other hand, the experts play each shot with all the care a chess player uses about each move. The pros have learned that it is much better to save a few strokes than it is to make the greatest shot in the world. They plan their play along the safest route from tee to green on every hole. It would pay every player to do likewise.

Yanks Are Again At Top of Heap

CHICAGO, June 10, (AP)—The New York Yankee clouters ruined the White Sox winning streak and first-place hopes today by pounding out a 10 to 3 victory before 20,000 fans.

The defeat ended the White Sox run of ten straight victories, longest streak in the big-time this year, it also dropped the Sox back into third place and left the world champions again in undisputed possession of the American league lead.

New York	10	7	1
Chicago	3	9	2

Hadley and Dickey; Kennedy, Cain and Sewell.

TIGERS BEAT A's

DETROIT, June 10, (AP)—The Detroit Tigers put on a two-run rally with one out in the ninth inning to defeat the Philadelphia Athletics in the series finale today, 4 to 3.

Philadelphia	3	10	1
Detroit	4	7	1

Caster and Brucker; Bridges and Tebbetts.

ST. LOUIS WINS, 6-3

ST. LOUIS, June 10, (AP) — Rookie Ben Huffman's ringing fourth inning double which drove three Browns home was the blow heard 'round Sportsman's park today in St. Louis' 6 to 3 victory over Washington.

Washington	3	9	2
St. Louis	6	7	2

Deshong and Hogan; Vanatta and Huffman.

Boston at Cleveland, postponed, rain.

Want Ads Get Results

SPORTING NEWS

Polo Park Entries

Polo Park, Winnipeg, twelfth day, Friday, June 11, spring meeting.

FIRST RACE

$400 claiming, three-year-olds and up, five furlongs:

Miss Swarthmore *102
Valear 98
Lyalla Rose *95
Miss Mikioi *102
War Mark 100
Chinese Custom *107
Pension 112
Blue John 112
Time Enough 112
The Nile 110
Lobelia Ellsworth 107
Tilenada 105

SECOND RACE

$400 maidens, two-year-olds, four and a half furlongs:

Arabian Love 104
Lady Trapseth 108
A—Major Stedman 107
Go Go 107
Last Lady 106
Marelius 109
Legato 107
B—Trapper 107
B—Mystic King 107
Macs Best 111
Gowerlace 104
Breezie Brown 107

A—Dr. E. T. Myers entry.
B—S. Harrison entry.

THIRD RACE

$400 claiming, three-year-olds and up, five furlongs:

Dalemeade 105
Westys Tim 112
Inarage 112
Hot Shot 112
Drole Polly 107
Adee *100
Weeneedit 112
Wood Daisy 107
Wensleydale *100
Peachbloom * 98
Spring Violet 104
Dorsays 112

FOURTH RACE

$500 claiming, three-year-olds and up, five furlongs:

Lets Pretend 113
Spazz 115
Elkhart 115
Lomar 103
Judge Primrose 115
Rosecamp 98
Bobby Thompson 108

FIFTH RACE

$800 (service clubs' handicap), foaled in Canada, three-year-olds and up, one mile, 70 yards:

Penpicton 113
Goodhan 105
Earl Beck 98
Marcus Docile 109
Sounding Brass 100
Nekena 110
Happy Jester 105
Rondalier 112
George E Miller 99
Northern Lad 100

SIXTH RACE

$400 claiming, foaled in western Canada, three-year-olds and up, five furlongs:

Miss Peg Mar 111
Tabs Bid 116
Buddy Kay *111
Leyburn 116
Patricia Rose 106
Mac Aurelius 111
King Han 116

SEVENTH RACE

$400 claiming, three-year-olds and up, one mile, 70 yards:

Roanoke Lad 115
Flying Atom *110
Dunbar *115
Broadfire 110
Masked Revue 115
Gracola 110
Sugar Creek 110
Lord Whittier 108

*—Apprentice allowance.

FERRELLS AND ALMADA TRADED TO SENATORS

BOSTON, June 10 (AP).—Eddie Collins, general manager of the Boston Red Sox, today announced a "straight swap" of Wes and Rick Ferrell and Mel Almada of the Hose for "Buck" Newsom and Ben Chapman of the Washington Senators.

REMEMBER WHEN?

By The Canadian Press

New York Yankees invaded Columbia university 14 years ago to sign Lou Gehrig, pitcher and first-baseman. Joining the American Baseball league team after the college season, "Columbia Lou" started making baseball history. He was the circuit's most valuable player in 1927, 1931, 1935 and 1936. Since Jan. 1, 1925, he has not missed a scheduled game and has played in more than 1800 consecutive contests.

Snead and Shute Lead in Golf

BIRMINGHAM, Mich., June 10 (AP). — Climax to an unexpected shellacking administered to old man par today at the outset of the battle of Oakland Hills, slim Denny Shute of Boston, the two-time national P. G. A. titleholder, shot his way through the stretch to tie the slammin' Sam Snead, West Virginia freshman pro sensation, for the first round lead in the U.S. open golf championship with 69 strokes.

A wild opening day scramble saw 20 of the 166 starters equal or surpass par, a flock of "dark horses" run wild, and the defending champion, Tony Manero, trail by seven shots with an erratic 76.

Johnny Goodman, 1933 open champion, joined two other amateur sensations in the five way tie for third place at 70.

LOUIS IN "FINE CONDITION"

KENOSHA, Wis., June 10 (AP).—Joe Louis, challenger for the heavyweight boxing championship held by James Braddock, worked out today under the eyes of Illinois state boxing commission representatives.

Dr. Frank A. Lagario, examining physician for the Illinois commission, said Louis was "in fine physical condition" for the title bout at Chicago, June 22. Louis weighed 201 pounds.

Crow's Nest League Baseball Schedule

NATAL, B.C.—Schedule for the Crow's Nest Pass Baseball league from June 13 on has been announced as follows:

June 13—Lundbreck at Blairmore.
June 16—Hillcrest Srs. at Lundbreck.
June 18—Blairmore at Coleman.
June 20—Lundbreck at Natal.
June 23—Natal at Hillcrest Srs.
June 25—Hillcrest Jrs. at Blairmore.
June 27—Coleman at Hillcrest Jrs.
July 7—Natal at Blairmore.
July 11—Lundbreck at Coleman.
July 14—Hillcrest Srs. at Hill-
July 16—Blairmore at Hillcrest Srs.
July 18—Hillcrest Jrs. at Lundbreck.
July 18—Coleman at Natal.
July 21—Hillcrest Srs. at Coleman.
July 23—Natal at Lundbreck.
July 25—Blairmore at Lundbreck.
July 25—Natal at Hillcrest Jrs.
July 28—Lundbreck at Hillcrest Jrs.
July 30—Coleman at Blairmore.
August 1—Hillcrest Srs. at Natal.
August 4—Blairmore at Hillcrest Jrs.
July 6—Hillcrest Jrs. at Coleman.

All Coleman games will be played at Blairmore unless otherwise arranged.

Week-day games are scheduled for 6:15 p.m. and Sunday games for 2:30 p.m. unless otherwise arranged.

Macadam roads were invented by a Scotsman, John L. Macadam, over a century ago.

Batting Leaders

Lou Gehrig completed a month-long batting drive yesterday by climbing into first place in the American league race with a season average of .380. Although he collected but one hit in four chances, the Yankee first-sacker passed both Hank Greenberg and Beau Bell, each of whom went hitless.

Standings of the leaders (first three in each league):

	G	AB	R	H	Pct
Medwick, Cds	42	160	38	66	.413
Vaughan, Pirates	44	173	27	66	381
Jordan, Reds	35	113	18	43	.381
Gehrig, Yanks	43	163	28	62	.380
Greenberg, Tig	46	174	48	66	.379
Bell, Browns	42	176	30	66	.375

PIRATES BEATEN

PHILADELPHIA, June 10 (AP).—The Phillies made it two in a row over the slipping Pittsburgh Pirates today by pounding Bill Swift and Joe Bowman for a 5 to 4 victory.

Pittsburgh	4	15	0
Philadelphia	5	11	1

Swift, Bowman and Todd; Walters and Grace.

9-3 FOR CUBS

BROOKLYN, June 10 (AP).—Billy Jurges and Augie Galan paced the Chicago Cubs to an easy 9-3 victory over the Brooklyn Dodgers today. Jurges connected for four singles and drove in three runs. Galan clouted two singles and a homer.

Chicago	9	16	1
Brooklyn	3	10	1

Lee and Hartnett, Odea; Eisenstat, Frankhouse, Baker and Spencer.

CINCINNATI WINS 6-5

BOSTON, June 10 (AP). — The Cincinnati Reds evened their four-game series with the Boston Bees today by coming from behind with a two-run rally in the ninth to register a 6-5 victory over Ira Hutchinson, who, as usual, had to overcome a wobbly start.

Cincinnati	6	8	3
Boston	5	7	0

Vandermeer, Hollingsworth, Grissom and V. Davis, Lombardi; Hutchinson, Smith and Lopez.

St. Louis at New York, postponed, rain.

CHARLTON ON WAY TO COAST

VANCOUVER, June 10, (CP) — England's touring soccerites, Charlton Athletic, neared Vancouver tonight, as the lower mainland's representative team which will meet the travellers Saturday afternoon went through its paces here. Charlton will reach here tomorrow morning.

RESULTS AT POLO PARK

WINNIPEG, June 10, (CP)—Polo park race results:

First race—Five furongs:
Carmi (McLaren) 13.15, 6.70, 4.65.
Mortime (Birley) 6.30, 5.25.
Guidess (Sullivan) 7.10.
Time: 1:04 3-5. Scratched: Tabs Bid, Moonsan.

Second race—6½ furlongs:
Some Gift (Marsh) 10.85, 5.30, 3.45.
Tomdil (Young) 7.40, 4.05.
Nonpareil Lad (Vail) 3.80.
Time: 1:26 3-5. Scratched: Buddy Kay, Margery Daw.

Third race—6½ furlongs:
Warrior Lyons (Collins) 11.90, 5.50, 3.70.
Bon Shot (Jackson) 6.70, 4.45.
Bonnie Lillian (Fisch) 3.25.
Time: 1:26. Scratched: Grover O.

Fourth race—6½ furlongs:
Don Marcus (Vail) 10.10, 5.70, 3.30.
Broadway Breeze (Bodiou) 5.10, 3.85.
Guilder (Birley) 4.30.
Time: 1:23 1-5. Scratched: Lets Pretend.

Fifth race—Five furlongs:
Betty Farrell (Jelly) 5.90, 3.05, 2.60.
Sky Pirate (Dupre) 3.40, 2.85.
Leelarious (Solomon) 5.10.
Time: 1:02 3-5. Scratched: None.

Sixth race—6½ furlongs:
Bay Salute (Barnett) 13.60, 5.70, 4.10.
Traplake (Marsh) 4.75, 3.70.
Craig McGee (Jackson) 4.85.
Time: 1:25. Scratched: Flash Trap.

Seventh race—1½ mile:
Bummer Bill (Yates) 12.00, 6.50, 3.90.
Lord Goldstream (McCullough) 5.85, 3.65.
Never Late (Jackson) 2.85.
Time: 3:10 3-5. Scratched: Grey Cloud.

Eighth race—6½ furlongs:
Fort Craig (Barley) 101.20, 29.85, 10.40.
The Way (Jackson) 8.20, 5.30.
Purple Yowell (Collins) 4.20.
Time: 1:25 2-5. Scratched: None.

Home Runs

(By the Associated Press)

Yesteray's homers: Moses, Athletics; Gehringer, Tigers; L. Waner, Pirates; Camilli, Martin, Phillies; Galan, Cubs; Cuccinello, Bees, one each.

The leaders: Greenberg, Tigers, 15; Bartell, Giants, 11; Selkirk, Yankees, 10; Foxx, Red Sox, 10; Medwick, Cardinals, 10.

League totals: American 199, National 195, total 394.

GIANTS BUY BRENNAN

NEW YORK, June 10 (AP).—New York Giants have purchased Pitcher Don Brennan from Cincinnati Reds for their International league farm at Jersey City.

CANADA'S FAVOURITE
Pandora
REGISTERED
CIGARS
PANETELA 10c.

Insist on Grant's Best Procurable—The Original
For Sale at Vendors or direct from "Mail Order Dept.," Liquor Control Board, 847 Beatty St., Vancouver, B.C.

GRANT'S
Best PROCURABLE SCOTCH WHISKY
A MONUMENT TO GOOD TASTE
26 2/3 Ozs.
$3.85
MY-2

This advertisement is not published or displayed by the Liquor Control Board or by the Government of British Columbia.

the SUREST WAY . . . to keep within THE CIRCLE OF Security

In every country of the world the name DUNLOP stands for leadership in tire construction — safety — and dependability. Insist upon DUNLOP Cable Cord Tires; then you can drive with confidence and know that you are always "within the Circle of Security."

Fit DUNLOP

For Sale by PEEBLES MOTORS LIMITED
113 BAKER ST., NELSON, B. C.

THRIFTY PERSONS USE THE CLASSIFIED ADS DAILY

Nelson Daily News

Member of the Canadian Daily Newspapers Association

TELEPHONE 144
Private Exchange Connecting to all Departments

Subscription Rates

Single copy	$ .05
By carrier per week	.25
By carrier per year	13.00

By mail in Canada, to subscribers living outside regular carrier areas, per month 60c; three months $1 80; six months $3.00; one year $6.00.

United States and Great Britain, one month 75c; six months $4.00; one year $7.50.

Foreign countries, other than U.S., same as above plus any extra postage.

Classified

Advertising Rates

11c a Line

(Minimum 2 Lines)

2 lines, per insertion	$ .22
2 lines, 6 consecutive insertions (6 for the price of 4)	.88
3 lines, per insertion	.33
3 lines, 6 consecutive insertions	1 32
2 lines, 1 month	2 86
3 lines, 1 month	4.29

For advertisements of more than three lines, calculate on the above basis

Box numbers 11c extra. This covers any number of insertions.

The MOUTHPIECE

COPYRIGHT—RELEASED BY CENTRAL PRESS ASSOCIATION

by EDGAR WALLACE and ROBERT CURTIS

CHAPTER 53

"You say the $1,500,000 was to go to mother only if I weren't alive?" Jacqueline asked Charles. "Yes, of course." She was thoughtful for a few moments, and then went on. "As soon as I saw that copy of the will I understood everything—the pretty plot to get me to sign it all away and marry Jim Asson. I never could understand why Colonel Lutman was so desperately anxious for the marriage to come off, but I understood then. I suppose he was to have a share in the spoils?"

"Yes. And so was I, Jacqueline."

She took no notice of that confession.

"And that's why," she continued, "when I turned Jim Asson down, the Colonel so suddenly fell in love with me. He did, you know, Charles. He even asked me to marry him."

"Lutman's a swine," said the lawyer tersely.

"He doesn't make love very nicely, if that's what you mean. He . . ." She made a quick gesture. "And then I telephoned to you, Charles. You asked me to call at your flat, and on my way somebody put me out—with chloroform or something—and when I woke up I was on a barge on the river with some people called Joplin."

Charles nodded.

"You don't seem a bit surprised, Charles."

"I'm not."

"I couldn't at first understand why Colonel Lutman had done it," she went on. "Kidnaping is a pretty risky game, and it struck me that to make it worth while he must have something really big in view. And then I suddenly realized. I remembered what the will said—that if I wasn't alive the money was to go to my mother. If I wasn't alive, Charles—that's the point. I thought I saw Lutman's game. I wouldn't marry Jim, and I wouldn't marry Lutman, and his only chance of laying hands on the money was to get rid of me and marry mother. I was certain that was what he had in mind."

"I was afraid it was."

"And so it was, Charles. I got away from the barge—jumped for it and swam. There was a dreadful current and I thought I was done for; and then Lutman came along in his boat and I clung on and tried to get on board. But when he saw who it was he kicked my hands of the side and started up the engine and went off."

"Jacqueline! The swine! My God! If I ever get my hands on Lutman's throat . . ."

"Don't get excited, Charles. The police found me floating about and fished me out. As soon as they'd let me go from the hospital I dashed home. Lutman was there. He had asked mother to marry him and she had promised to do so."

"You mean that your mother has actually promised?"

"She would, Charles. Lutman had offered to make her an allowance of $5,000 a year of her own, and mother would promise anything to anybody to get that, poor darling! I tried to tell her a few things about Lutman, but she wouldn't listen, and it all ended up by her ordering me out and forbidding me ever to to go back. And here I am. That's the whole story as I've pieced it together, Charles. It it all correct?"

"No, Jacqueline. Nearly, but not quite."

"What's wrong with it?"

"For one thing, Lutman didn't kidnap you."

"If you're suggesting that I've imagined it all . . ."

"I'm not. I'm just saying that when you blame Lutman for the kidnaping your're wrong; he didn't do it. I know—because I did it myself."

"You!" gasped Jacqueline.

"At least I was responsible for it," continued the lawyer. "Captain Allwright actually did the job for me. He's very obliging about that sort of thing."

Jacqueline regarded him fixedly.

"Charles, you're lying."

"That's why I told you on the telephone that I couldn't see you until 8 o'clock in the evening, Jacqueline. I wanted time to get hold of Allwright and fix it up."

The girl shook her head.

"I don't know why you're doing it, Charles, but you're lying. I know you're lying, and I'll tell you why I know. Whoever did the kidnapping offered Joplin 500 pounds if he'd be kind enough to do me in and pitch what was left of me overbord. Joplin told me so himself."

"In that case," smiled Charles, "Joplin exceeded his duty. I suppose you were proving a bit of a handful, and he wanted to scare you into behaving yourself properly. All I offered hime was five pounds a week to take care of you. Listen, Jacqueline. I'm telling you the truth now. I did kidnap you. I couldn't think of any other means of making sure that Lutman wouldn't find you. I knew what was in his mind. He hadn't actually said as much, but he had let me see that if he couldn't get you to marry Jim Asson and couldn't marry you himself, he meant to get the money in the only other way open to him—by getting rid of you and marrying your mother. I knew he was capable of doing it. They've never been able to get the evidence to arrest him, but I happen to know that the police believe he's guilty of two murders which have never been solved, and I didn't dare risk it. The only safe way was to hold you somewhere and keep you there until things had sorted themselves out. As a matter of fact, I went to the barge this evening and was scared out of my life when Joplin told me you'd disappeared. I was afraid Lutman had somehow managed to get you."

"He did his best, Charles. And when I couldn't be found, didn't he *suspect?*"

"I didn't give him the chance," smiled Charles. "I went for him before he had a chance to go for me. I accused him of having kidnaped you, and demanded to know where you were; I threatened to go to the police if he didn't tell me. He swallowed it all and had no idea that I knew where you were and was responsible for putting you there. He tried to give me the impression that he had hidden you away somewhere himself so that I shouldn't get at you and—tell you things. Now do you believe me?"

"All right, Charles; I believe you. But the next time you thing of boarding me out you might find someone a bit more atractive than the Joplins. And now what? There's mother, Charles. We must do something. She has promised to marry Lutman."

"There's nothing to be done tonight, anyway," said Stuckey. "She can't marry Lutman until tomorrow, and she's not likely to marry him at all. Lutman will see to that. Your refusing to sink and turning up again will upset his wedding plans, and I'm afraid your mother is going to have a disappointment. But she had better be disappointed that way than by marrying a blackguard like Lutman."

The telephone bell rang noisily, and Charles turned and picked up the receiver.

"Hullo! Yes, Charles Stuckey speaking"

He clapped a hand over the mouthpiece and glanced across at Jacqueline.

"Lutman," he said, and uncovered the mouthpiece. "Yes, I shall be here all night. All right, but not for an hour, Lutman. I'm working on a case. Very well—12 o'clock. I shall be finished by then. Goodby."

He replaced the receiver.

"He's coming to see me—at 12 o'clock. That's because of you, Jacqueline. He has realized that the game's up as far as marrying your mother is concerned, and he's coming along with some fresh scheme.

"In that case, I'd better clear out."

"You can't," interrupted Charles. "You can't go home, and you're not fit to go anywhere. You're all in. The best thing you can do is to stay here."

"But if Lutman's coming here . . ."

"There's a room upstairs," said Charles. "There's a bed of sorts. I sometimes sleep there when I'm late at the office. It's a bit rough and ready, but you can get some rest, and I shall want you here in the morning. We shall have to get hold of your mother and break the news to her, and you'd better be here. I'll show you, shall I?" He led the way up the winding staircase and into the room. "It's not much of a place," he began.

"There's a thing that looks something like a bed, Charles," smiled the girl, "and in 10 seconds I shall be asleep. Good night, Charles."

"Listen, Jacqueline," said Stuckey, "shall you be nervous if I go out for a bit? I want to see Allwright. His boat is berthed close by and I shan't be gone for more than half an hour. I'll lock the office door and you'll be perfectly safe."

"Righto, Charles."

"I'll give a knock on the door to let you know when I'm back."

She nodded. "But I probably shan't hear you."

Accordingly, Charles, when he returned from his visit to Captain Allwright, tiptoed up the stirs and gave the softest tap on Jacqueline's door—a tap so soft that it could not have wakened even the lightest sleeper. Yet instantly came her voice.

"That you, Charles?"

"All O. K., Jacqueline?"

"Quite, thanks. Open the door, please, Charles; it isn't locked."

Charles opened the door and stood in the doorway.

"Yes, Jacqueline?"

"There's somthing I want to ask you."

"Well?"

There was a pause. Then:

"You did know, Charles, didn't you? About Lutman's pretty little plot, I mean."

(To Be Continued)

BIRTHS

BENNETT—To Mr. and Mrs. E. Bennett of Rossland, at Trail-Tadanac hospital, June 9, a daughter. Mrs. Bennett before her marriage was Miss Constance Taylor of this city.

HARDY—To Mr. and Mrs. Robert Hardy, at Trail-Tadanac hospital, June 5, a daughter.

PERSONAL

MEN! GET VIGOR AT ONCE! NEW Ostrex Tonic Tablets contain raw oyster invigorators and other stimulants. One dose peps up organs, glands. If not delighted maker refunds few cents paid Call, write, Mann-Rutherford Co (858)

LEGAL NOTICES

MINERAL ACT

BEAR MINERAL CLAIM situate in the Nelson Mining Division of West Kootenay District located three miles from Hall Siding on Hall Creek.

TAKE NOTICE that I, Carl Peterson, Free Miner's Certificate No 25117-E, intend sixty days from the date hereof to apply to the Mining Recorder for a Certificate of Improvements for the purpose of obtaining a Crown Grant of the above Claim.

And further take notice that action under Section 85 of the Mineral Act must be commenced before the issuance of such Certificate of Improvements.

Dated this 5th day of April 1937
CARL PETERSON
(5715)

FOR SALE

PIPE TUBES FITTINGS
NEW AND USED
Large stock for immediate shipment
SWARTZ PIPE YARD
1st Avenue and Main St.
Vancouver, B.C.
(794)

CRIB, BASSINETTE, CHEST OF drawers in A-1 condition. Also high chair and Kiddy Kar. Phone 421R2. (963)

PIPE AND FITTINGS
CANADIAN JUNK Company Ltd
250 Prior St. Vancouver, B.C.
(795)

FOR SALE — BARRELS, KEGS, sugar sacks, liners. McDonald Jam Co., Ltd., Nelson, B.C. (796)

WE SELL EVERYTHING AT BARgain prices. The Ark Store. (837)

14" LAWN MOWER, A1 SHAPE. $5. 524 Gore St. Phone 649R. (871)

FOR RENT, HOUSES, APTS. ETC.

FOR JULY AND AUGUST, FURNished house. Use of garden for care of same. Reasonable rent to reliable party. Phone 304L or write P.O. Box 952, Nelson, B.C. (949)

FURN. COTTAGE, 3 RMS. ELEC. light. Safe beach. Season $50. Month $30. H. Fairbank. Harrop. (934)

FOR RENT — COSY BEDROOM. private entrance, central. Rent reasonable. 708 Josephine St. (941)

FURNISHED HOUSEKEEPING rooms for rent. Annable Block (793)

LT. HOUSEKEEPING ROOMS. 918 Kootenay St. No children. (946)

3 ROOM SUITE. APPLY THE Chalet, East Veneer Works. (945)

TERRACE APTS. Beautiful modern frigidaire equipped suites. (792)

FURNISHED AND UNFURNISHED suites. Kerr Apartments. (907)

FURNISHED HOUSE. 618 SILICA Street. Phone 690R. (851)

HOUSEKEEPING ROOMS. APPLY Strathcona Hotel. (938)

DOGS, PETS, FOR SALE

BLACK COCKER SPANIEL PUPpies. Serres, Harrop, B.C. (958)

A THREE POINT SERVICE

That Is Not Duplicated by Any Other Daily Newspaper.

- A world news service that brings you concise, authentic accounts of world events, hours ahead of any other newspaper.
- A local service that brings you news of the clubs social and local happenings in a well written and newsy style.
- A district service that brings you news from all the communities of the Kootenay, Slocan, Boundary and Arrow Lakes districts.

No other paper gives you this complete news coverage.

Nelson Daily News

British Columbia's Most Interesting Newspaper

PROPERTY, HOUSES, FARMS. ETC., FOR SALE

GOOD FARM LANDS FOR SALE on easy terms in Alberta and Saskatchewan. Write for full information to 908 Dept. of Natural Resources, C.P.R., Calgary, Alta. (790)

TWO RESIDENTIAL PROPERTIES of Mrs. A E. Gridley, 200 Block. Vernon Street. Apply W. W Ferguson, Solicitor, P.O.B. 9, or phone 662, Gilker Block. (750)

7 ROOM HOUSE, 2 LOTS. LEVEL property. No rocks and several fruit trees. Box 742, Daily News (742)

FOR SALE—7 ROOM HOUSE, Option of furniture. Victoria Street. Reasonable. Box 885, Daily News. (885)

5 RM. HOUSE. PART FURN. IDEAL neighborhood. Ph. 639X or Box 971, Daily News. (971)

COMPLETE FURNISHED APARTment house. Box 687, Nelson, B.C. (836)

LIVESTOCK FOR SALE

JERSEY AND HOLSTEIN-JERSEY cows. One fresh and other freshen soon. A. Kerush. Phone 667L2. (962)

PUREBRED YEARLING JERSEY bulls. Eligible. Price Reasonable Reith, Waneta. (948)

FRESH AYRSHIRE COW, MILKS 5 gals. daily. $65. J. Innes, Vallican. (898)

7 WEEKS YORKSHIRE PIGS $5 00 each. J. A. Knauf, R.R.1 Nelson (891)

FOR SALE OR RENT

WILL RENT OR SELL ON EASY terms to responsible party 7 room modern house in 900 block Carbonate St. T. D. Rosling. Ph. 717 (868)

UNFURNISHED MODERN BUNgalow on Kootenay Lake. One mile from Nelson ferry. Apply W. K. Clark, Savoy Hotel. (960)

HELP WANTED

MAN TO RUN SMALL PLANER. Must understand setting of lumber and moulding. State experience and wages expected. Do not apply unless experienced. A. E. Endersby, Fruitvale. (919)

EXPERIENCED MAN, CAPABLE of taking charge tram line construction. State qualifications and references. Box 890, Daily News (890)

WOMAN OR GIRL FOR GEN. h'work. Mrs. R. K. Blois, Tadanac. (959)

GIRL FOR GENERAL Housework. Call at 324 Gore St. mornings. (950)

GIRL FOR GENERAL HOUSEwork. Phone 407R. (933)

TEACHERS WANTED

TEACHERS WANTED. NELSON Junior High School. State experience. Inspectors' references and special subjects. Music and Physical Education desired. Apply Fred L. Irwin, Secretary. (901)

SITUATIONS WANTED

AMBITIOUS YOUNG MAN, 21. wants work any kind. Phone 46 or apply Box 913, Daily News. (913)

POULTRY, SUPPLIES, ETC.

PULLETS

Raised from the "Chicks Which Give Results."

Leghorns, 8 weeks	$65 per 100
10 weeks	75 per 100
Barred Rocks and Light Sussex, 8 weeks	75 per 100
10 weeks	85 per 100

RUMP & SENDALL LTD.
LANGLEY PRAIRIE, B.C.
(905)

AUTOMOTIVE

FORD 8

The car that is being accepted Nation-Wide as a Standard of Economical and Aristocratic Transportation.

THEIR IS A REASON

DELUXE FORDOR	$1112
STANDARD FORDOR	$1023
DELUXE TUDOR	$1033
STANDARD TUDOR	$944
COUPE	$917
LIGHT DELIVERY	$843

F.O.B. Nelson

Queen City Motors Ltd.

Ford Dealers, Nelson, B C.
PHONE 43
(969)

GOOD USED CAR VALUES

From Nelson's Pioneer Automobile Service
Backed by a name with a reputation.

1933	FORD—1½-ton panel delivery; rebored, repainted	$475
1931	FORD 1½-TON TRUCK —157-in. wheel base	$250
1929	DE SOTO SEDAN—Excellent condition. Licenced	$375
1930	PONTIAC SPECIAL SEDAN—6 wire wheels.	$395
1931	FORD COUPE—Rumble seat. Reconditioned	$360
1929	CHEVROLET SEDAN — New Heavy Duty Tires.	$195

Nelson Transfer Co., Ltd.

323 Vernon St. Phone 35
(964)

FOR SALE — 1930 CHEV LIGHT delivery. $100. B.C. Plumbing Co (684)

WANTED

HORSE, SUITABLE FOR FARM work. Must be sound. Box 957, Daily News. (957)

LOST AND FOUND

To Finders

If you find a cat or dog, pocketbook, jewelry or fur, or anything else of value, telephone the Daily News. A "Found" Ad will be inserted without cost to you. We will collect from the owner.

LOST — LARGE LIGHT GREY Persian cat. Vicinity of 1st St. Box 970, Daily News. (970)

LAUNCHES AND BOATS

1 SAILING BOAT (SNIPE CLASS) just launched. $150; 1 Evinrude motor (used), $25; 1 canvas canoe, $25; 1 wood sawing outfit (complete), $50. W. J. McHardy. Balfour, B.C. (867)

LAUNCH. LENGTH 25 FEET. WILL carry 12 people. For cash $150. Phone 842. (925)

ELECTRICAL, MACHINERY FOR SALE

HOIST MOTORS

Wound rotor motors in stock from 10 h.p. to 250 h.p. at various speeds. Enquire—
CROSSMAN MACHINERY COMPANY, LIMITED
59 Alexander St., Vancouver, B.C.
(791)

B.B. HOIST WANTED. APPLY Granberg's Auto Wreckers. (893)

SUMMER HOMES, RESORTS AND CAMPS

ALLSEBROOK'S CABINS, NEAR Kaslo. Large, comfortable log cabins. Fully furn. Day or week. Lake front Rowboats. Phone. Apply J. M. Doughty. Ph. 642, Trail. (761)

WILLOW POINT Lakeside Cottage Partly furnished. W. J. Dunn, RR1. (930)

Business and Professional Directory

Assayers

E. W. WIDDOWSON, PROVINCIAL Analyst, Assayer, Metallurgical Engineer. Sampling Agents at Trail Smelter. 301-305 Josephine St., Nelson, B.C. (797)

GRENVILLE H. GRIMWOOD Provincial Assayer and Chemist, 618 Baker Street, Nelson, B.C. P O Box No 726. Representing shipper's interest at Trail, B.C. (798)

Automobile Radiator Repairs

NELSON RADIATOR WORKS
Expert Repairs
New Cores Installed
Capitol Motors Building
(799)

Chiropractors

J. R. McMILLAN, D.C. NEUROcalometer and X-ray. 16 years experience. McCulloch Blk. (800)

W J BROCK, D C X-ray 15 Years' Experience. Gilker Blk., Nelson (801)

Engineers and Surveyors

H. D DAWSON Nelson, B.C
Mine Surveys and Reports
B.C. Land Surveyor (802)

BOYD C. AFFLECK, Fruitvale, B C British Columbia Land Surveyor Reg. Professional Civil Engineer (803)

Funeral Directors

SOMERS' FUNERAL HOME
702 Baker St. Phone 252
Cert. Mortician Lady Attendant
Modern Ambulance Service
(804)

Insurance and Real Estate

Mutual Benefit Health & Acc. Assoc World's largest. A1. W Foote, Dist Mgr., Hume Hotel, Nelson, B C (805)

ROBERTSON REALTY CO., LTD Real Estate, Insurance, Rentals 311 Baker St. Phone 68. (806)

R. W. DAWSON, Real Estate, Insurance, Rentals. Next Hipperson Hardware, Baker St. Phone 197 (807)

C. D. BLACKWOOD. Insurance of every description. Real Est. Ph 99 (808)

H. E. DILL, AUTO AND FIRE INsurance. Real Estate. 508 Ward St (809)

J. E. ANNABLE. REAL ESTATE Rentals. Insurance. Annable Blk (810)

CHAS F McHARDY. INSURANCE Real Estate. Phone 135. (811)

Want to Sell Something? An Ad Here Is Your Best Agent

Machinists

BENNETT'S LIMITED
For all Classes of Metal Work, Lathe Work Drilling, Boring and Grinding. Motor Rewinding, Acetylene *Welding*
Telephone 593 324 Vernon Street
(812)

H. E. STEVENSON. Machinists, Blacksmiths, Electric and Acetylene Welders. Expert workmen. Satisfaction guaranteed. Mine & Mill work a specialty. Fully equipped shop. Ph. 98. 708-12 Vernon St., Nelson. (813)

Mine & Equipment Machinery

E. L. WARBURTON, AGENT: C. C. Snowdon Oils, Greases, etc. Richardson Road Machinery Co. Culverts, Graders, Scrapers, Plows, Screens, Gravel Equipment, etc. Mine Machinery, Steam Coals. Office 518 Ward. Ph. 53; Res. 239. (814)

Notaries

D. J ROBERTSON, NOTARY Public, Nelson. Phone 157L. (815)

Patents

AN OFFER TO EVERY INVENTor, list of wanted inventions and full information sent free. The Ramsay Company, World Patent Attorneys, 273 Bank St., Ottawa. (816)

Photography

OUR BUSINESS FOR 1936 ALmost doubled that of 1935. There must be a reason. A trial order will convince YOU of the superior Photo Finishing done in our plant. Your film developed and printed 25c. Reprints, eight for 25c. KRYSTAL PHOTOS, WILKIE, SASK. (817)

Sanitariums

DR. ALDRICH, SPOKANE, WASH. Heart, Stomach, Kidney, Bladder Diseases treated. X-ray work. (818)

Sash Factory

LAWSON'S SASH FACTORY. Hardwood merchant, 217 Baker St. (819)

Second Hand Stores

WE BUY, SELL & EXCHANGE furniture, etc. The Ark Store. (820)

Watch Repairing

WALK A BLOCK AND SAVE A Dollar. Boyle the Jeweller. (821)

THE GUMPS — By Gus Edson

TILLIE THE TOILER — By Russ Westover

New Regulations Affect Ice Cream and Butter Wraps

New regulations have been added to the Dairy Industry act and are now in effect. The most important of these regulations deal with ice cream and creamery butter.

New standards for ice cream require that this product shall contain not less than 13 per cent butterfat and not less than 35 per cent food solids, except where fruit or nuts or other food ingredients are added for the purpose of flavoring, the butterfat content may be less, but in no case shall it be less than 11 per cent.

This new regulation does not affect any Nelson-made ice cream, which for years has been made on a basis of a minimum of 15 per cent butterfat contents, far above the former minimum of 11 per cent or the new minimum of 13 per cent.

The most important regulations dealing with creamery butter require that the retail merchant who advertises creamery butter by newspaper, placard or any other manner, shall state the grade of the butter advertised. All wrappers containing creamery butter for sale to consumers shall show the correct grade of the butter and the name and address of the wholesale or retail dealer.

In addition to the above there are many new regulations of a general character designed to improve the administration of the act. Copies of the act and further information may be obtained from the dairy and cold storage branch, 502 Federal building, Vancouver.

BAR GOLD UP THREE

MONTREAL, June 10, (CP)—Bar gold in London up three cents at $34.71 an ounce in Canadian funds: 140 s 7d in British. The fixed $35 Washington price amounted to $34.99 in Canadian.

Dividends

Toronto General Trusts, 1 per cent, payable July 2 to shareholders of record June 19.

Marcus Loews Theatres, preferred, 3½ per cent, payable June 30 to shareholders of record June 19.

Porto Rico Power, preferred, 1¾ per cent, payable July 2 to shareholders of record June 15.

Tip Top Tailors, 15 cents, payable July 2 to shareholders of record June 15.

Tip Top Tailors, preferred, 1¾ per cent, payable July 2 to shareholders of record June 15.

Jamaica Public Service limited, common 43¾ cents, and cumulative preferred $1.75, payable July 2 to shareholders of record June 16.

Wabasso Cotton Company, limited, 25 cents plus extra of 15 cents, payable July 2 to shareholders of record June 19.

Goodyear Tire & Rubber Company of Canada, limited, 5 per cent cumulative preferred, 1¼ per cent, payable July 2 to shareholders of record June 22.

Page Hersey Tubes, limited, common $1, payable July 1 to shareholders of record June 15.

Canadian General Investments limited, common, 12½ cents, payable July 15 to shareholders of record June 30.

Canadian Westinghouse Company, limited, common, 50 cents, payable July 1 to shareholders of record June 21.

Consumers Gas, 2½ per cent, payable July 2 to shareholders of record June 15.

Goulds Pumps, preferred, 2 per cent, payable July 15 to shareholders of record July 1.

Intercolonial Coal, 3 per cent, payable July 2 to shareholders of record June 22.

Intercolonial Coal, preferred, 4 per cent, payable July 2 to shareholders of record June 22.

C.N.R. REVENUES UP

MONTREAL, June 10 (CP).—The Canadian National railways today reported its gross revenues for the week ending June 7 as $3,732,134, compared with $3,384,151 for the same week last year.

Market and Mining News

REEVES UP ONE

VANCOUVER, June 10 (CP).—Oil issues led active trading on Vancouver stock exchange today and closed with substantial gains. Golds were firm and base metals irregular as transactions totalled 256,174 shares.

Royalite Oil registered the largest gain, up $1.50 at $41.50. Okalta advanced 21 at 2.15 in heavy trading, Calgary & Edmonton 15 at 3.30 and Vulcan 7 at 1.47.

Cariboo Gold Quartz was up 5 at 1.65 and Big Missouri 4 at 50. Premier slipped 5 at 2.47. Reeves MacDonald added 1 at 91.

Smelters Off One

MONTREAL, June 10, (CP) — Buyers withdrew support from the stock market today and prices sagged in most divisions.

Loss of a point took Smelters to 79½ while Nickel, at 59¾, was off ¼.

Foundation dipped 1½ to 25½ with Dominion Steel and Coal off ¼ and General Steel Wares ⅜. International Pete dropped a point at 34 with Imperial Oil off ¼ at 21.

Exchanges

MONTREAL, June 10 (CP).—British and foreign exchange closed higher today. Nominal rates for large amounts:

Argentina, peso, .3056
Australia, pound, 3.9408
Austria, schilling, .1876
Belgium, belga, .1687
Brazil, milreis, .0660
Denmark, krone, .2203
Germany, reichsmark, .4007
India, rupee, .3730
Japan, yen, .2877
New Zealand, pound, 3.9725
Poland, zloti, .1900
South Africa, pound, 4.9112
Sweden, krone, .2545
Switzerland, franc, .2286
(Compiled by the Royal Bank of Canada).

NEW YORK, June 10, (AP) — Sentiment was about evenly divided in the bond market today and this indecision, coupled with indifference on the part of investors, left the list mixed to a little lower. The Associated Press averages for 20 rails settled .1 of a point to 93.7.

Dow-Jones Averages

	High	Low	Close	Change
30 industrials	174.06	172.53	172.82	—off .65
20 rails	57.28	56.78	56.83	—off .07
20 utilities	27.55	27.11	27.18	—off .19
40 bonds	—	—	101.65	—off .10

Montreal Silver Quotations

MONTREAL, June 10 (CP).—Silver futures closed steady today, five points higher to 15 points lower. Sales three contracts: July 1, Dec. 2.

	Open	High	Low	Close
July	44.55B	44.75	44.75	44.75
Dec.	44.45B	44.75	44.45	44.55B

MARKETS AT A GLANCE

(By the Canadian Press)

Toronto and Montreal—Stocks irregularly lower.

New York—Stocks closed lower.

Winnipeg—Wheat 1½ to ¾ cents higher.

Toronto—Bacon hogs off truck 25 cents higher at 9.25.

London—Bar silver and other metals lower.

New York—Silver and export copper lower; lead and zinc unchanged.

Montreal—Silver slightly lower.

New York—Cotton, rubber and sugar higher; coffee lower.

New York — Canadian dollar down 1-32 to 99 31-32.

Texaco Canadian to Pay Dividends

TORONTO, June 10, (CP)—Major-General A. D. McCrae, director of Texas-Canadian Oil corporation, limited, told shareholders today that by next January the company would be in a position to pay cash dividends.

OTTAWA, June 10 (CP).—In the week in which the gold crisis developed in London the Bank of Canada decreased its holdings of gold coin and bullion more than $3,000,000 and increased its holdings of sterling and United States dollars more than $5,000,000, according to the weekly statement issued today. On June 9 the bank held $184,057,927 in gold compared with $187,366,120 June 2 while sterling and United States dollars increased to $22,831,115 from $17,560,701.

WINNIPEG GAINS

WINNIPEG, June 10, (CP)—Reports of rust in North Dakota led to a bullish advance in wheat prices on the Winnipeg grain exchange today but denial of the rust threat in the closing minutes of trading pared gains.

At the close futures were 1½ to ¾ higher, July at $1.19⅞, October $1.13 and December $1.11½-⅝.

Liverpool closed 1¾d to 1¼d lower and Buenos Aires at noon was down 1 to 1⅜ cents.

WHOLESALE PRICE INDEX IS LOWER

OTTAWA, June 10 (CP). — A slight downward movement in wholesale prices was reported by the Dominion bureau of statistics today for the week ended June 4. The index on the base 1926 equals 100 was 84.4 against 85.1 the week before.

Vegetable products decreased from 88.6 to 86.0. Vegetable oils and raw sugars were firmed but potatoes, raw rubber, milled products and grains declined.

Dominion Gov't. Can Only Control Small Part Road Traffic

Senator R. F. Green in an interview published in the Daily News Thursday was quoted as saying that 98 per cent of witnesses before the senate committee on the transport bill were opposed to it. This should have read that witnesses stated that the total business diverted from railroads by motor traffic was $98,000,000 a year, but it was found that less than 2 per cent of this could legally be regulated by the federal government.

GOLDS HEAVIER

TORONTO, June 10, (CP)—Feature of today's trade on the Toronto stock market was the heaviness of the golds and the strength of junior oils. Volume was 611,000 shares.

Continuance of agitation about the future of gold brought selling Lake Shore weakened 1¾ to 48 and McIntyre, Teck Hughes and Wright Hargreaves declined.

Dome dropped ¾, Hollinger ¼ and losses of 10 to 20 cents were boarded for Central Patricia, Little Long Lac, Macassa, MacLeod-Cockshutt, O'Brien, Pamour, Read-Authier and Sylvanite. Gains included 10 cents for Beattie, 5 for Pioneer and 9 for San Antonio. Castle and Eldorado were up to 2 to 3.

Winnipeg Grain

WINNIPEG, June 10 (CP). — Grain futures quotations:

	Open	High	Low	Close
Wheat:				
July	117	121⅞	116⅝	119⅞
Oct.	110⅞	115	110¾	113
Dec.	110½	113⅞	109¾	111⅝
Oats:				
July	54⅛	55⅜	54⅛	54⅞
Oct.	42⅜	43¼	42¼	42⅞
Dec.	39⅝	40¼	39⅜	39¾
Barley:				
July	52⅝	64¾	62½	64⅝
Oct.	55	57¼	55	56½
Flax:				
July	166	167¼	165¼	166¼
Oct.	165	166	164	166
Rye:				
July	105	109¾	103½	109
Oct.	78⅝	82	78¼	80¾
Dec.	79	80⅞	78½	79¾

Cash Wheat:

No. 1 hard and No. 1 Nor. 121⅛; No. 2 Nor. 118⅞; No. 3 Nor. 117⅛; No. 4 Nor. 113⅜; No. 5 105⅞; No. 6 100⅞; feed 83⅞; No. 1 Garnet 114⅞; No. 2 Garnet 113⅞; No. 1 Durum 112⅞; No. 1 A.R.W. 106⅞; No. 4 special 104⅞; No. 5 special 99⅞; No. 6 special 91⅞; track 120⅜; screenings $5 per ton.

Montreal Produce

MONTREAL, June 10 (CP).—Butter spot—Que fresh (92 score) 24¼-¼; Que June make 24½B. Eggs spot—Ont A-large 21A.

Futures — Butter, firmer ¼-⅜ higher; June 24½-¾; Nov. 25¾-26.

Wheat, northern No. 1 1.27½; barley C.W. No. 3 .73½; oats, C.W. No. 2 .64½; bran, ton, 31.25.

Sell It With a Want Ad

CHICAGO GAINS ARE LOST

CHICAGO, June 10, (AP)—Failure to confirm reports current that black rust had attacked spring wheat nullified late today 2½ cents a bushel upturn of the Chicago wheat market. More than four cents jump of Minneapolis wheat values took place, but was also largely wiped out.

Wheat futures in Chicago closed unchanged to ⅝ of a cent higher, corn ⅛-3⅛ down, oats, ⅝ off to ⅛ up and rye varying from ⅞ setback to ⅛ advance.

Metal Markets

NEW YORK, June 10, (AP) — Copper easier; electrolytic spot and future 14.00; export 13.60-65.

Tin easier; spot and nearby 55.62½; futures 55.37½.

Lead steady; New York spot 6-6.05; East St. Louis spot 5.85.

Bar silver ⅛ lower at 44¾.

LONDON—Copper, standard spot £55 10s, off £1 2s 6d; futures £55 7s 6d; off 12s 6d; electrolytic spot, bid £61, off £1; asked £62, off £2.

Tin spot £249, off £2 15s; future £248, off £1 15s.

Lead spot £22 5s.

Bar silver ⅛ lower at 44¾.

N. Y. IRREGULAR

NEW YORK, June 10 (AP).—The stock market was a lopsided affair at the start and its contours were even more irregular at the close of today's session.

Fairly cheerful business news was offset by fresh clashes in the United States steel strike, although there were some on Wall Street who thought they saw a possible settlement of this controversy in the near future.

Volume was still less than half the amount necessary for most commission houses to break even on expenses. Transfers totalled 567,750 shares compared with 624,040 yesterday. The Associated Press average of 60 issues yielded .3 of a point at 67. It is now only 1.5 points above the year's low.

Money

By the Canadian Press

Closing exchange rates:

At Montreal: Pound 4.93½; franc 4.45; US dlr 1.00 1-32.

At New York: Pound 4.93⅜; franc 4.44⅞; Cdn dlr .99 31-32.

At Paris: Pound 110.90 fr; US dlr 22.48¼ fr; Cdn dlr 22.47 31-32 fr.

In gold: Pound 12s 1d; US dlr 59.55 cents; Cdn dlr 59.55 cents.

Montreal Stock Exchange

Alta Pac Gr A	4¾	Pow Corp of Can	21½
Assoc Brew of Can	14⅜	Quebec Power	17⅛
Bathurst P & P A	18¾	St Lawrence Corp	13¼
Bell Telephone	166	St Lawrence Corp pfd	35½
Brazilian T L & P	24¾	St Lawrence P Mills pfd	92½
British Columbia Power A	36	Shawinigan W & P	26¾
British Columbia Power B	7¾	South Can Power	13½
Build Produc A	60	Steel of Canada	79¼
Canada Cement	17	Steel of Canada pfd	72½
Canada Cement pfd	103	Western Grocers	70
Canada North Power	21	BANKS	
Canada Steamships pfd	5	Canadienne	159
Canada Bronze	47	Commerce	196
Canada Car & Foundry	16½	Montreal	234
Canada Car & Foundry pfd	26	Nova Scotia	328
Canada Celanese	24½	Royal	205
Canada Hydro Electric pfd	83	Toronto	250
Canada Industrial Alcohol	6	CURB	
Canada Industrial Alcohol B	5	Abitibi Pow & P	6⅞
Canadian Pacific Railway	13¼	Bathurst P & P B	9
Cockshutt Ploy	18⅜	Beaharnois Pr	6
Cons Mining & Smelting	79½	Brew & Dist Van	7⅜
Dist C Seagrams	22¾	Brew Corp of Can	2¾
Dominion Bridge	49	Brew Corp of Can pfd	18⅝
Dominion Steel & Coal B	18⅛	Brit Am Oil	22¾
Dominion Textile	79	B C Packers	19
Dryden Paper	16½	Can Dredge & Dock	43
Foundation of Can	25½	Can Vickers	8⅝
General Steel Wares	13⅛	Can Wineries	1.80
Charles Gurd	9½	Cons P Corp	18
Gyp Lime & Ala	13¾	Dom Stores	9⅝
Hamilton Bridge	13¼	Donnacona Paper A	16¾
Holt Renfrew	14	Donnacona Paper B	16
Howard Smith Paper	29¼	Ford Motor A	22⅛
Howard Smith Paper pfd	102	Fraser Co	45
Imperial Tobacco of Canada	14½	Imperial Oil	20⅞
International Nickel of Can	59¼	Int Utilities A	16½
Lake of the Woods	31	Int Utilities B	1½
Massey Harris	13⅝	Loblaw Grocet A	24½
McColl Frontenac	9½	MacLaren Pow & P	30
Montreal L H & P	29¾	Mitchell Robt	21½
Nat Brew	39⅞	Page Hersey	102
Nat Brew pfd	41	Royalite Oil	41½
National Steel Car	52	Walker Good & Worts	47¾
Ogilvie Flour	242	Walker Good & Worts pfd	19⅛

Vancouver Stock Exchange

A P Con	.38	.39½
Amalgamted Oil	.06½	.07¼
Aztec	.08	—
Big Missouri	.50	.51
Brit Dominion Oil	....	.28
Bralorne	7.40	7.50
Brewers and Dist	7.50	—
Bridge River Con	—	.03¾
C & E Corp	3.30	3.35
Calmont Oil	.73	.75
Caribou Gold	1.65	1.70
Coast Breweries	13.25	—
Commonwealth Oil	.41	.42
Dentonia	.14	.15
Gold Belt Mines	.23	.25
Hargal Oil	2.20	2.25
International Coal	.21	—
Island Mount	—	.68
Kootenay Belle	—	.84
Mak Siccar	.02¼	—
McDougall Seg Ex	.25	.26
McLeod Oil	.55	.60
Minto	.16½	.17½
Model Oil	.63	—
Pioneer Gold	4.00	4.10
Premier Gold	2.47	2.50
Premier Border	.01¼	.01¾
Quatsino	.04	.04½
Relief Arlington	.18	.18½
Reno Gold	.81	.86
Reeves Mc	.91	95
Salmon Gold	.09	—
Sheep Creek	.78	.81
Silbak	2.25	2.50
Spooner Oil	.30	—
Taylor B River	—	.05½
Vanalta	.10½	—
Vidette	.41	.45
Wesko	.16	.20
CURB		
Anaconda	.20¼	—
Associated Oil	.13	—
Baltac Oil	.06½	—
Bayview	—	.01
Beaver Silver	.01½	.02
Bluebird	.03¼	—
B. C. Nickel	.22	.23
Canadian Rand	—	.03
Capital Estate	7.50	8.00
Congress	.04½	.05
Cork Province	.01	.02
Crows Nest New	—	.06½
Dalhousie Mines	.90	—
Dalhousie Oils	.06	.06½
Dunwell Mining	—	.03¼
East Crest Oil	.17	—
Fairview Amal	.08	.08½
Federal Gold	.03	—
Foundation	.30	.31
Freehold Oil	.11	.11½
Geo Copper	.42	—
Geo Enterprise	—	.03½
Geo River	.02¼	.02½
Golconda	.07	.07¼
Gold Mountain	.06	.06½
Grandview	.18¾	.19
Grange Mines	.01	.02
Grull Wihksne	.07½	.08
Haida	.01	.01½
Hedley St	—	.02
Highwood Sarcee	.29	—
Home Gold	.02	.02½
Indian Mines	.02	—
Inter Gold	—	.04
Koot Flo	.01½	.01¾
Koot King	—	.01¾
Lakeview Mines	.01½	.02
Lowery Pete	.27	—
Lucky Jim	.06½	.06¾
Madison Oil	.11	.11½
Mar Jon Oil	.21	22
Mercury	.36½	.37½
Meridian New	.01	.02½
Merland Oil	.14	.17
McGillivray	.19	—
Mid West Pete	.13½	—
Monarch	.39½	.40
Mill City Oil	.27	.30
Marmot Metals	.00¾	.01¼
Nicola	.05	.06
Noble Five	.05½	.07
Nordon Oil	.19	—
Okalta Com	2.15	2.20
Pacalta	.17	.19
Pend Oreille	4.00	4.05
Porter Idaho	.04½	—
Pilot Gold	—	.03½
Quesnelle Q	.09	.10
Ranchmen's	.42½	.44
Reliance	.02½	.02⅞
Reward Mining	.10	.10½
Royalite Oil	41.50	43.00
Rufus Argenta	.02½	.03
Ruth Hope	.02½	.03¼
Silver Crest	.06	.07
Silversmith	.02	.02⅞
Southwest Pete	.70	.80
U D L	.88	—
United Oil	.30	.30½
Vulcan Oil	1.47	1.50
Wellington Mines	.04¼	.04⅞
Waverley Tang N	—	.01
Whitewater	.12½	.13½

Toronto Stock Quotations

Aldermac	1.10	Teck Hughes	4.95
Anglo Huron	5.50	Toburn	2.45
Argosy	.52	Towagamac	1.05
Ashley	.08	Ventures	8.10
Astoria Rn	.11	Waite Amulet	2.80
Bagamac	.25	White Eagle	.02½
Bankfield	.95	Whitewater	.15
Base Metals	.34	Wright Hargr	6.20
Bettle G	1.35	OILS	
Bidgood K	.63	A P Consolidated	.40
Big Missouri	.50	British American Oil	23.00
Bobjo	.16½	C & E Corporation	3.30
Bralorne	7.40	Calmont	.86
Buffalo Ank	9.50	Commonwealth	.43
C Malartic	1.25	Dalhousie	.97
Car Gold Q	1.65	East Crest	.19
Castle Treth	1.02	Foundation	.31
Central Pat	3.10	Foothills	1.35
Chibougamu	1.22	Highwood Sarcee	.31
Ch'm M & S	.91	Home	2.26
Coniaurum	1.15	Imperial Oil	20.90
Cons M & S	79.75	International Petroleum	34.00
Darkwater	.57	McDougal Segur	.26
Dome	40.50	Mercury	.38
Dorval Siscoe	.65	Merland	.14
E Malartic	1.13	Model	.65
Eldorado	2.95	Nordon	.18
Falconbridge	7.70	Okalta	2.15
Fed Kirk	.12½	Pacalta	.18
Francoeur	.85	Royalite	42.00
Gillies Lake	.44	Southwest Petroleum	.80
God's Lake	.51	Texas Canadian	1.90
Gold Belt	.24	United	.30
Granada	.21½	Vulcan	1.45
Grandoro	.09	INDUSTRIALS	
Gunnar Gold	.78	Abitibi Power	6¾
Hardrock	1.66	Beatty Bros	17
Harker Gold	.15½	Bell Telephone	166
Hollinger	11.50	Brazilian	24⅝
Howey	.36	Brewers & Distillers	7½
Hudson Bay	29.25	British American Oil	22⅞
Int Nickel	59.50	Brewing Corporation	2¾
Jack Waite	.81	Brewing Corp pfd	18¾
Jacola	.40	B C Power A	36
J M Cons	.25	B C Power B	4¼
Kirkland L	1.32	Build Products	61
Lake Shore	48.00	F N Burt	40
Lamaque C	.05½	Canada Bakeries A	4
Leach Gold	.60	Canada Bread	7
Lebel Oro	.14¾	Canada Bud Malting	8¼
Little L L	5.30	Canada Car & Foundry	16
May Spiers	.04	Canada Cement	16⅞
Macassa	5.40	Canada Cement pfd	103½
Mandy	.27	Canada Dredge	43¾
Man East	.03	Canada Malting	37⅛
McIntyre	34.25	Canadian Pacific Railway	13¼
McLeod Cck	2.22	Can Industrial Alc	6
Mk Red L	1.18	Can Industrial Alc B	5
Mining Corp	3.10	Carnation Pfd	101½
Moneta	1.39	Consolidated Bakeries	20½
Morris K	.33	Consolidated Smelters New	79
Nipissing	2.58	Cosmos	24
Noranda	61.50	Dominion Bridge	48¾
Normetal	1.50	Dominion Stores	9⅝
O'Brien	8.70	Dominion Tar & Chem	13½
Omega	.59	Dominion Tar & Chem pfd	108
Parkhill	.19½	Distillers Seagrams	22¼
Parmour P	2.30	Fanny Farmer	20¾
Paymaster	.60	Ford A	22½
Pend Oreille	4.05	General Steelwares	13¼
Perron	1.02	Gypsum L & A	13¾
Pickle Crow	6.40	Harding Carpet	5
Pioneer	4.00	Hamilton Bridge	13½
Premier Gold	2.50	Goodyear Tire	87
Porcupine C	.04½	International Metals	11¾
Powell R	1.07	International Milling pfd	100
Preston East	1.00	Imperial Oil	20¾
Read Authier	3.90	Imperial Tobacco	14¼
Red Lake G	.42	International Nickel	59¼
Reeves Mac	1.00	International Petroleum	33⅞
Reno	.86	Loblaw A	24¼
Ritchie G	.05½	Loblaw B	22½
Roche L L	.12	Kelvinator	29
San Antonio	1.44	Maple Leaf Mfg	6½
Shawkey	.54	Massey Harris	13⅜
Sheep Creek	.78	McColl Frontenac	9⅜
Sherritt Gor	2.55	McColl Frontenac pfd	90¼
Siscoe	4.00	Montreal Power	29⅝
Sladen Mal	1.20	Moore Corporation	42
Slave L G	.90	Ontario Steel Products	13
Stadacona	1.51	Page Hersey	104½
St Anthony	.17	Pressed Metals	28¼
Sudbury B	3.75	Steel of Canada	78½
Sullivan	1.38	Shawinigan	26¾
Sylvanite	3.15	Standard Paving	5
Tashota	.08¼	Hiram Walker	47¼

Quotations on Wall Street

	High	Low	Close
Al Chem	232	232	232
Am Can	97⅛	96½	97½
Am For Pow	7½	7¼	7¼
Am Mac & Fdy	20¼	20¼	20¼
Am Smel & Ref	90	88⅜	88⅜
Am Tel	170¼	169¼	169⅜
Am Tob	77¼	76	76
Anaconda	54⅞	53⅝	53¾
Atchison	85¼	83¾	83¾
Auburn Motors	22½	22½	22½
Av Corp	6½	6¼	6¼
Baldwin	6⅛	5⅞	6
Balt & Ohio	31¼	30½	30⅝
Bendix Av	20¼	20⅛	20⅛
Beth Steel	87	85½	85⅝
Borden	23⅞	23¾	23⅞
Can Dry	30⅞	29⅞	30
Can Pac	13⅜	13⅜	13⅜
Cerro de Pasco	68½	67⅞	67⅞
Ches & Ohio	58½	58¼	58¼
Chrysler	111¾	110	110
Con Gas N. Y.	34⅜	34	34
Corn Prods	59½	58½	59
C Wright pfd	5⅞	5⅝	5¾
Dupont	155¾	155½	155½
East Kodak	170½	169¾	170½
El Power & Lt	16¾	16½	16½
Erie	17	17	17
Ford English	6¾	6¾	6¾
Ford of Can	22½	22½	22½
First Nat Stores	41½	40⅝	40¾
Freeport Texas	26⅛	25⅞	25⅞
Gen Elec	53¾	53	53
Gen Foods	38⅛	38	37
Gen Motors	53⅛	52⅝	52¾
Goodrich	43	42⅝	42⅝
Granby	9½	9⅜	9½
Great Nor pfd	54½	53¾	53¾
Great West Sug	35¼	35	35
Hecker Prods	12	12	12
Howe Sound	77	76	76
Hudson Mot	16⅛	16⅛	16⅛
Inter Nickel	59⅞	59⅜	59½
Inter T & T	11⅛	10½	11⅛
Jewel Tea	76½	76½	76½
Kenn Copper	58¾	58	58⅛
Kresge S S	21	21	21
Kroegger & T	18¾	18⅝	18⅝
Mack Truck	46¾	45⅞	45⅞
Milwaukee pfd	2⅛	2⅛	2⅛
Montgom Ward	54½	54	54
Nash Motors	18½	18	18
Nat Dairy Prod	22½	22⅛	22¼
N Pow & Lt	9⅝	9½	9½
N Y Central	44¼	43½	43⅝
Pac Gas & Elec	29⅜	29	29
Packard Motors	9	8⅞	8⅞
Penn R R	41½	40½	40½
Phillips Pete	56	55⅛	56
Pure Oil	18¼	18⅛	18⅛
Radio Corp	8⅞	8¾	8¾
Radio Keith Or	8	7⅞	7⅞
Rem Rand	24	23½	23⅝
Safeway Stores	34¾	34¼	34¾
Shell Union	29	28⅛	28⅛
S Cal Edison	24¾	24½	24½
South Pacific	51⅛	50½	50⅞
Stan Oil of Cal	42¼	42	42
Stan Oil of Ind	43⅞	43½	43¾
Stan Oil of NJ	66¼	65⅞	66
Stew Warner	18¼	18⅛	18⅛
Studebaker	14	13¾	13⅞
Texas Corp	59¼	59	59
Texas Gulf Sul	35⅝	35¼	35⅝
Timken Roller	61¼	60¾	61¼
Underwood Typ	84	84	84
Union Carbide	100⅛	99½	99½
Union Oil Cal	24	23¾	23¾
United Aircraft	26¾	25⅞	25¼
United Biscuit	23¾	23¾	23¾
Union Pacific	140	140	140
U S Pipe	50	45½	45⅞
U S Steel	60¼	58¾	58¾
U S Steel	101⅛	99¼	99⅜
Vanadium Steel	28¾	28¼	28¼
Warner Bros	13½	13¼	13¼
West Electric	143⅛	142½	143⅛
West Union	57½	56⅝	56⅝
Woolworth	46	45½	45½
Wrigley	67½	67	67½
Yellow Truck	25½	24⅝	24⅞

SPREADING out over most of Quebec and Ontario, over more than two-thirds of Manitoba, over more than one-half of Saskatchewan, and extending to the Arctic Seas, the Canadian Shield; as well as the Cordilleran Region, of British Columbia and the Yukon, Canada's mining activities are far flung. And her production figures in dollar value for the year 1936 exceeded the previous year by 15.7 per cent. This figure showed gains were general in all groups—metal, fuels, non-metallics, minerals and structural materials.

Each year sees new productive mining camps coming to the fore. During the past season activities in the Province of Quebec showed a decided increase over the previous period with a total production value of $49,516,385.00.

Without Explosives this great mining development would not have been possible. Explosives are available for all types of blasting in the mine. Explosives are cutting down costs and increasing production.

There is a type of C-I-L Explosive to meet every mining need. Our Technical Department is ready to assist on any problem relating to blasting operations.

CANADIAN INDUSTRIES LIMITED
EXPLOSIVES DIVISION
HEAD OFFICE · MONTREAL
DISTRICT OFFICES: HALIFAX TORONTO WINNIPEG VANCOUVER

BRANCH OFFICES
ST. JOHN'S NFLD. OTTAWA
SUDBURY KIRKLAND LAKE
BOURLAMAQUE

BRANCH OFFICES
TIMMINS NORANDA
HAILEYBURY EDMONTON
PORT ARTHUR VICTORIA
NELSON

"Everything for Blasting"

DEPARTMENT OF MINES

Synopses of Mining Laws

MINERAL ACT

Free Miners' Certificates

Any person over the age of eighteen, and any Joint Stock Company is entitled to enter upon all waste lands of the Crown and upon any other lands whereon the minerals other than coal are reserved to the Crown and its licensees (with specific reservations), for the purpose of prospecting for minerals, locating claims, and mining. The fee to an individual for a Free Miners' Certificate is $5.00 for one year. To a Joint Stock Company having a capital of $100,000.00 or less the fee for a year is $50.00; if capitalized beyond this the fee is $100.00. The Free Miners' Certificates run from date of issue and expire on the 31st of May next after its date or some subsequent 31st of May. Certificates may be obtained for any part of a year terminating on 31st of May for a proportionately less fee. (Free Miners' Certificates are also applicable to the Placer Mining Act.)

Mineral Claims

Size: 51.65 acres.

Recording fee: $2.50 per claim.

Representation: Assessment work to the extent of $100.00 must be done each year and recorded on or before the anniversary date of record of the claim. Cash in the sum of $100.00 may be paid in lieu of such assessment work. Fee for recording assessment work, $2.50. If the required assessment work has been performed within the year, but not recorded within that time, a free miner may within thirty days thereafter record such assessment work upon payment of an additional fee of $10.00. The actual cost of the survey of a mineral claim to an amount not exceeding $100.00 may also be recorded as assessment work. As soon as assessment work to the extent of $500.00 (or cash paid of a like amount) is recorded and a survey made of the claim, the owner of such claim is entitled to a Crown Grant on payment of a fee of $25.00, and giving the necessary notices required by the Act.

PLACER MINING ACT

Four types of placer claims:

Creek diggings; bar diggings; dry diggings; and precious stone diggings. (For details see Part II, Placer Mining Act.)

Representation: A placer claim must be worked by the owner or someone on his behalf continuously as far as practicable during working hours. Lay-overs and leaves of absence may be declared by the Gold Commissioner under certain conditions. To hold a placer claim for more than one year it must be re-recorded before the expiration of the record or re-record.

Placer Mining Leases

Size and method of staking, etc.

Eighty acres in extent, staked along a "location line" not more than one-half mile in length. In this line one bend or change of direction is permitted. Where a straight line is followed two posts only are necessary, i.e., an "initial post" and a "final post." Where there is a change of direction a legal post must be placed to mark the point of the said change. The leasehold is allowed a width not in excess of one-quarter mile. The locator is required within thirty days after the date of the location to post a notice in the office of the Mining Recorder setting out the name of the applicant; the number of his free miner's certificate; the date of location; the number of feet lying to the right and left of the location line; and the approximate area or size of the ground.

Dredging leases on rivers for five miles below low-water mark are also granted.

Fees: Annual rental on placer mining lease, $30.00; annual development work required to be expended, $250.00; annual rental on dredging lease, $25.00 per mile; annual development work required to be expended, $1,000.00 per mile; the value of any new plant or machinery employed to count as money expended in development. Fee for recording certificate of work, $2.50. Lease fee, $5.00.

Provisional Free Miners' Certificates, (Placer) Act

Department of Mines Act

Among other things, these Acts provide for the staking and representing of placer claims without payment of fees, and assistance to prospectors by free assays, etc.

A detailed synopsis of the above Acts; also the "Mines Development Act"; "Mineral Survey and Development Act"; "Iron and Steel Bounties

FREE
April Showers Perfume
Free with one box April Showers Face Powder
60c
Mann, Rutherford Drug Co.

Let a Want Ad Do It!

A. J. CRACK & SONS
Builders and Contractors
Remodel your kitchen under the Home Improvement Plan. For full particulars write or call us.

Overwaitea
Limited
PHONE 707
FREE DELIVERY

SPECIALS
FRIDAY and SATURDAY
June 11th and 12th

Corn Flakes: Quaker, 3 for	23c
Matches: Red Bird, Per pkt.	25c
Ketchup: Heinz, Per bottle	20c
Jiffy: Ready Dinner, 2 tins for	27c
Sardines: King Oscar, 2 for	25c
BUTTER First Grade Alberta, 3 lbs. for	92c
Tomato Juice: Drinkmore, 10½ oz. 3 tins	23c
Tomato Soup: Campbell, 3 tins	25c
Cheese: Choice Ont., Per lb.	22c
Peanut Butter: McColl's 4's, per tin	42c
Bluing: 2 bottles for	25c
Soap: Sunlight, 5 large cakes	24c
Chipso: 2 pkts. for	43c
Oxydol: Large, 2 pkts. for	43c
Soap: Lifebuoy, 3 cakes for	23c
Rinso: Large, Per pkt.	22c
SUGAR B. C. Granulated, 10 lbs. for	63c
Peas: Choice, 2 tins	25c
Lettuce: Good heads, 2 for	19c
Tomatoes: Hot house, Per lb.	19c
New Potatoes: 4 lbs. for	27c
Bananas: 3 lbs. for	27c
Celery: Choice, Per lb.	9c
Cucumbers: Good size, 3 for	25c

Fresh Strawberries and Cantaloupe

MORE ABOUT LACROSSE

(Continued From Page One)

Wood, one of Redmen's 1937 recruits, led the Rossland rally as he drove in three of the six goals of that period, two on breaks and rushes from way down the floor. Neil contributed a goal and an assist, Saundry a goal and two assists, and Ezart a goal.

JACK BISHOP

PETE BONNEVILLE

Bonneville, giving a sparkling performance through the game, capped it by breaking the 8-8 tie and Bishop and DesBrisay put themselves in the hero class with the tenth counter.

But it was Davie Gibbons in the local net who was the real hero. He stopped shots from all directions and in all manners. He didn't have to try to be spectacular, his saves did that for him.

DAVE GIBBONS

MAX DesBRISAY

Egan and Walmsley shared badmen honors with three each. Twelve penalties were handed out to Nelson and 10 to Rossland, all of them two-minute sessions. Ref Ken Paul, making his debut as referee-in-chief, and his assistant, Bob Paterson, made a good job of handling the game.

Hartney and Garkner, newest of Rossland's coast recruits, looked like comers but seemed to need acclimatizing. Hartney particularly was smooth.

FIRST COMEBACK

The first period was not particularly exciting until Rossland in the last minute destroyed with two counters the 4-1 lead the locals established with well-spaced counters. Rossland clicked for the opener. It was 4-3 at the rest.

In the second the boys began to warm up and though there was only one goal there was a penalty parade to sort of keep the crowd interested. Neither team was at full strength for more than a couple of minutes or so, and at the close there were three in the cooler, two Nelson men and one Rosslander. The boys were beginning to get a little less impersonal too.

The penalty parade continued at the start of the third but was checked about half way through as the lads got down to business. Nelson went to town with three counters, Bonneville distinguishing himself on solos. Hubie Smith and Neil exchanged views of each other toward the end and Walmsley drew a protested penalty that appeared not altogether earned and for which the suspended "Ace" Bailey called him down. It was Davie Gibbons' best period.

BLISTERING FOURTH

But that final period was everything anybody could wish as Gibbons continued to buffalo the attackers until DeVoin and DesBrisay went to the box almost together and Redmen moved in on a succession of power plays that netted four counters in a row and tied it at 8-8. Smith made the play on which Bonneville put the locals ahead 9-8, and then with Smith taking his first penalty Ezart evened it up again. DesBrisay and Bishop combined for the winning counter as the crowd kept up a fency frenzy of cheering while the decision hung in the balance in the final minute.

THE STATISTICS

Summary:

First period—1, Rossland, Neil (Scott) 5:33; 2, Nelson, Bonneville, 6:30; 3, Nelson, Smith, 9:10; 4, Nelson, Paterson (Bonneville) 11:40; 5, Nelson, DeVoin (Paterson) 12:45; 6, Rossland, Neil, 14:05; 7, Rossland, Carkner (Saundry) 14:50.

Penalties—Horswill, Carkner and Egan.

Second period—8, Nelson, Bishop (Horswill) 7:11.

Penalties—Bonneville, Walmsley, Simm, Egan, Anderson, Whitfield, Walmsley, Egan, DeVoin.

Third period—9, Nelson, Bonneville, 5:10; 10, Nelson, Bonneville, 9:15; 11, Nelson, Bishop (Smith) 10:20.

Penalties — Horswill, Saundry, Wood, Bonneville, Walmsley.

Fourth period—12, Rossland, Saundry, 6:40; 13, Rossland, Wood (Saundry) 8:15; 14, Rossland Wood (Neil) 9:25; 15, Rossland, Anderson (Neil) 10:10; 16, Rossland, Wood (Saundry) 10:25; 17, Nelson, Bonneville, 11:40; 18, Rossland, Ezart, 13:10; 19, Nelson, Bishop (DesBrisay) 13:55.

Penalties—Saundry, DeVoin, DesBrisay, Neil, Smith.

Rossland—Gedinski, goal; Hartney, Carkner, Davies, defence; Saundry and Walmsley, rovers; Anderson and Scott, centres; Neil, Ezart, Wood, Forrest and Simm, forwards.

Nelson—Gibbon, goal; DesBrisay, Horswill, Townsend and Whitfield, defence; Kelly and Egan, rovers; Bonneville and Smith, centres; DeVoin, Paterson, Bishop and Cooper, forwards.

Referees—Ken Paul and Bob Paterson. Timekeepers—T. R. Wilson and Tom Bishop, Nelson; George Nixon Jr., Rossland. Goal judges—Percy Harris, Rossland; Allan Emmott, Nelson.

12-Inch Dry Mill Wood
LOAD $4.00
Burns Coal & Cartage Co.
PHONE 53

CAPITOL
COMING—
MONDAY and TUESDAY

Let's Keep Boxla Clean

Boxla is a popular game in the Kootenay District. It will continue to be a major sporting attraction as long as the players and officials do their utmost to keep it clean. With such close body checking the game is bound to produce a certain roughness but there is a vast difference between rough and dirty play—one tends to make the game more exciting; the other to drive patrons away. So, let us hope that everyone connected with this favorite pastime will do his best in producing clean, fast games, and may the best team win.

Compliments of

Hillcrest "Natural"
CROW'S NEST COKING COAL
As the Fuel to Heat Your Home
NELSON TRANSFER COMPANY, LIMITED
NELSON AGENTS PHONE 35

News of the Day

Ice cream on sale at Walt's News Depot, 604½ Baker. (853)

REFRIGERATION SERVICE. PH. 666, F. H. Smith, 313 Baker St. (936)

Remember, only FRIGIDAIRE has the Meter-Miser. Hipperson's. (806)

Asters, stocks, zinnias and other bedding plants at GRIZZELLE'S. (954)

AUSTRIAN SCYTHES. Clamps and Fittings for Snaths. Hipperson. (806)

Dance to Trail's 5-piece Swedish Orchestra, tonight, Community Hall, Salmo. (947)

Protect your hair and face against the summer weather. Phone 244, MILDAY'S BEAUTY SHOPPE. (972)

Hospital Women's Auxiliary today at Nurses Home, 3 o'clock. (973)

I.O.D.E. ALEXANDRA ROSE TAG DAY tomorrow, to help the milk fund. Headquarters Hume Hotel Lounge. (968)

Our Special Evening Dinners from 5 to 8 are very popular. Follow the crowd to the WHITE SPOT LUNCH. (887)

TONIGHT Association of Norse Canadian Clubs presents free motion picture film "Norway Marches On." Baptist Church, 8 p.m. (961)

Satin and crepe lingeries all on sale. Gold bracelets and earrings up to $1.95 for 69c and $1.25. All clasps and novelty jewellry reduced. MILADY'S FASHION SHOPPE. (967)

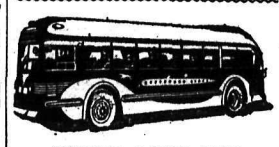
SUMMER RATES NOW IN EFFECT
Phone 800 Nelson or 642 Trail
Greyhound Lines
Nelson Depot — 205 Baker St.
PHONE 800
(782)

The saline marsh of Death valley, Calif., is about 40 miles long and up to five miles wide, forming a vast bed rich in salt and borates.

SPORT COATS
By Fashion-Craft
Made-to-Measure at Stock Prices
Pick out your own cloth and have a sport coat made to measure at the same price as a stock coat. Any model.—Up from
$13.50
EMORY'S
Limited

(News of the Day Continued)

TENDERS WANTED

Tenders will be received by the City Clerk until Monday, June 14, at 8 p.m. for alterations to the Gymnasium room of the Civic Centre. Terms, specifications and alterations to bidders may be obtained at the City Engineer's Office. (965)

Ready-for-the-Road SPECIALS

Ready for the road cars at prices based on genuine value. When we say "ready-for-the-road" we mean not only polished up, but mechanically in first-class condition.

HERE THEY ARE!!!

1929 Chevrolet Sedan
1934 Plymouth Deluxe Sedan, 6 wheels
1934 Chrysler Deluxe Sedan
1935 Plymouth Deluxe Sedan
1935 Dodge D.U. Deluxe Sedan

REMEMBER—When you want a Dependable used car the place to get one is

PEEBLES MOTORS LIMITED
Chrysler — — Plymouth Distributors
PHONE 119 BAKER ST.

Auction
309 Innes St.
2 P.M.
Saturday, June 12th.

Favored with instructions from Mrs. E. F. Hamlet I will offer the following: Garden Tools, Carpenter Tools, Hose, Lawn Mowers, Wringer, Meat Safe, Pack Saddle, Wine Barrels, Poultry Netting, Paint, Chinaware, Dining Room Table, Easy Chairs, Gramophone, Vacuum Cleaner, Books, Sectional Bookcases, Lino, Plants, Cultivators, Mirrors, Simmons Beds, Ostermoore Mattress, etc., etc.

Terms: Cash — G. HORSTEAD, Auctioneer.
Goods on view morning of sale.

Check THESE BIG FOOD SAVINGS
EFFECTIVE FRIDAY AND SATURDAY

DUTCH MAID SALAD DRESSING .... 11-oz. jar	22¢
MAZOLA SALAD and COOKING OIL .... Lb. tin	29¢
SWEET MIXED PICKLES—Fraser Valley, 28-oz. jar	32¢
MAXWELL HOUSE COFFEE: Lb. tin	39c
HAWAIIAN PINEAPPLE SPEARS—Libby's Tall tins, 2 for	45¢
SHIRRIFF'S FANCY FREE DESSERTS—Caramel, Butterscotch, Vanilla, 3 for	23¢
NABOB TEA: Lb. package	47c
BONELESS CHICKEN—Delta Manor .. ½ lb. tin	32¢
OLD FASHIONED BEEF STEW—Burns' .. tall tin	19¢
FANCY SOCKEYE SALMON—Nabob, ½'s .. Tin	19¢
SARDINES—King Oscar ..... 2 tins	25¢
COLUMBIA PEAS: 2 tins	25c
PALM ENGLISH TOFFEE—Assorted ... Lb. pkg.	35¢
FRESH MARSHMALLOWS—Lowney's . Lb. cello	25¢
MUSHROOMS—Birk's, 1st quality ..... Tall tins	29¢
CUT GREEN BEANS—Nabob ..... 2 tins	29¢
OLD DUTCH CLEANSER: 2 tins	19c
PORK AND BEANS—Libby's, tall, 16-oz. .. 2 tins	19¢
PUREX TOILET TISSUE ..... 3 for	23¢
FLOOR WAX—Johnson's ..... All kinds	69¢

Just Arrived—Limited Quantity, Genuine Pure
Maple Syrup
Made by D. B. Sherrer of Sutton, P. G.
Imperial Gallon . $3.00 32-oz. bottle .... 75¢
Half Gallon .... $1.65 16-oz. bottle .... 40¢

Fruits and Vegetables

Bananas: Fine fruit, 3 lbs.	29c
Grapefruit: California, 4 for	25c
Canteloupe: California, Good size, 2 for	45c
New Potatoes: Shasta Whites, 4 lbs. for	25c
Head Lettuce: Local, 2 for	19c
Radishes: Green Onions, 3 bunches	10c
Cucumbers: Large, size, 2 for	29c
Cucumbers: Extra large, each	25c
New Beets, Turnips, Carrots, 2 bunches	19c
Tomatoes: Hot house, lb.	21c
Cauliflower: Firm white heads, 20c and	25c
Bermuda or Red Onions, 2 lbs.	25c
Beet Greens: 3 lbs. for	25c
Spinach: 3 lbs. for	19c
Asparagus: Fresh, 2 lbs. for	35c
Celery: Nice white stocks, 2 lbs.	19c
Eating Apples: Yakima Winesaps, 3 lbs. for	25c
Oranges: Sunkist, medium, 2 doz. for	69c
Oranges: Sunkist, large, 2 doz. for	89c

STAR GROCERY
PHONE YOUR ORDERS
Free Delivery to All Parts of the City
FREIGHT PREPAID ON ALL ORDERS OVER $10.00

Why Not a Want Ad?

J. A. C. Laughton
Optometrist
Suite 205 Medical Arts Bldg

- YOUR OWN -
CIVIC
TONIGHT IS GUEST NIGHT
2 ADULTS FOR 35c
Showing Now Till Saturday by Request

Complete Shows 7 and 9 p.m.
—: PLUS :—
MILTON BERLE
Of the Gillette Radio Hour in
"POPPING THE CORK"
Colored Cartoon
"Molly Mew Cow and the Butterflies"

CAPITOL
TODAY AND SATURDAY
Complete Shows at 2:00, 7:00 and 9:14

TO KEEP YOUR LAWN BEAUTIFUL YOU MUST HAVE
A Good Lawn Mower

From 14" to 21" wide. From $10.15 to $29.00 Each

See our stock today.
Sturdy well built Canadian machines that will give you satisfaction and last a life time.

WOOD, VALLANCE
Hardware Company, Ltd.