1104

PROVINCIAL LIBRARY
VICTORIA B C

19-13 as Nelson Upsets Redmen in Hectic Boxla Game —Page Ten

Nelson Daily News

Gold and Base Metals Shares Advance at Vancouver —Page Nine

VOLUME 36 FIVE CENTS PER COPY ...N, BRITISH COLUMBIA, CANADA—THURSDAY MORNING, AUG. 26, 1937 NUMBER 10...

Japanese Landed at Shanghai

Fall of Santander Releases Troops for Drive on Madrid

GREAT SEAPORT SURRENDERS TO INSURGENTS AS TROOPS ESCAPE

5000 Fleeing Soldiers Caught Between Columns

FRANCO CONTROLS WHOLE NOR'WEST

(By Jean D'Hospital)
(Copyright 1937, By The Havas News Agency)

With insurgents on the Santander Front, Spain, August 25, (CP)—(Havas) — General Franco's victorious northern armies tonight took control of Santander as the government's hold on its only remaining large seaport in Bay of Biscay collapsed amid violent street fighting and the disorganized flight of troops and their commanders.

Authorities of the seaport raised the white flag this afternoon as the Fascist legions, converging from many points, surged to its gates in one of the most important offensives of the civil war.

The bulk of the Leftist army succeeded in withdrawing in the direction of Asturias before Navarre (insurgent) brigades swept up toward the coastline, but 5000 militiamen were caught between two advancing Fascist columns. They faced the alternative of a fight to the death or surrender.

Insurgent airplanes, droning over the Santander coastal region for a distance of 40 miles, reported all the coastal towns showed white flags and the insurgent emblem flew over the Port of Laredo.

REVOLT DEALS FINAL BLOW

According to insurgent commanders a revolt against Leftist authorities broke out in the panic-stricken provincial capital before the surrender was formally announced. They added that assault guards lined up with Rightists in the attacks, which administered the final blow to the government defence.

Mobs fought in the streets with the remaining Leftist elements who refused to surrender the city without a fight, it was stated. At 1:30 p.m. Santander authorities capitulated.

Fall of Santander "city of perpetual spring" gave insurgent General Franco almost complete control of the entire northwestern half of Spain. It will release the legions which have been besieging Biscayan ports for a concerted drive against Madrid.

ONTARIO HOUSE NOW DISSOLVED

TORONTO, August 25, (CP) — Lieutenant-Governor Herbert Bruce late this afternoon dissolved the 19th Ontario legislature and proclaimed the provincial general elections for October 6.

To Reopen Apollo and Sitka Mines?

SEWARD, Alaska, Aug. 25 (AP)—Mining Engineers C. W. Stickney, San Francisco, and Orville Johnson, Spokane, were "on the ground" today looking over the Apollo and Sitka gold mines, the former a famous producer years ago. The belief was held here the properties might be reopened with new capital backing.

Left Legacy

There is a rich legacy waiting for the lady shown ABOVE if her relatives can find her. Miss Winifred Sackville Stoner 2nd, known years ago as the child wonder, has been left a share in the estate of Dr. John Sackville of Highbury Park, Kent, England, descendant of Lord Sackville West, former ambassador to the United States. Miss Stoner, now 35, was born with teeth and spoke eight languages when she was 12. A novelist, poet, athlete and teacher of Esperanto, Miss Stoner is now missing and apparently does not know of the legacy.

MORATORIUM IN ALTA. IN EFFECT

Prevents Collection of Money for Transfer From Province

EDMONTON, Aug. 25 (CP) — A moratorium on debts, directed at prevention of collection of money for transfer outside the province, became effective in Alberta today.

The moratorium postponed until March 1, 1938, the payment of debts owing all corporations and which were contracted prior to July 1, 1936. Exceptions were listed in the order-in-council.

Sequel to the federal government's disallowance of three acts passed at the special session of the Alberta legislature earlier this month in an attempt to licence bankers, the moratorium order was approved yesterday by the Alberta cabinet and signed today by Lieutenant-Governor J. C. Bowen.

Prohibiting institution of court actions and providing for suspension of all actions now before the courts, the moratorium did not cover debts owing by companies which are provided for under the debt adjustment act. The moratorium was declared under authority of the postponment of debts act passed at the adjourned session of the legislature last June.

The order-in-council declared the moratorium affected "any obligation to pay any money which is in the nature of a liquidated demand created by or founded on or arising out of any contract, agreement, covenant or stipulation, whether expressed or implied, to which the legislative power of the province extends and includes the liability of any person under any guarantee for payment of any such debt."

TORONTO (CP) —Board of Control will appeal to Ottawa for assistance in connection with the Toronto Housing Scheme, contending the city could not embark on the scheme without Federal aid.

OVER 300 CASES OF PARALYSIS IN ONTARIO; 160 IN TORONTO ALONE

20 New Cases in Day; Exhibition Visit by Kiddies Cancelled

INTENSIFY EFFORTS TO CHECK SPREAD

TORONTO, August 25 (CP) — Municipal, educational and health authorities throughout Ontario intensified their efforts today in the fight against an epidemic of infantile paralysis, which, scarcely noticed when it broke out last June, has spread rapidly through the western and central sections of the province in the past two weeks.

The number of cases now totals more than 300. Toronto and district appeared hardest hit with 176 cases under treatment in the city proper, and more than 60 in the surrounding district. Twenty new cases were reported today.

The number of persons suffering from the disease in western Ontario apparently was near the 75 mark. Fifty-four cases were in the London area. Isolated cases were reported from eastern Ontario while a case in Sault Ste. Marie brought the number in northern Ontario to three. About 25 persons were under treatment in the Niagara Peninsula.

SCHOOLS MAY STAY CLOSED

Whether the reopening of schools scheduled for September 1 should be postponed was being considered by many municipalities. Several already have deferred the openings until September 7.

Dr. C. A. Harris, medical officer of health for London, said accommodation in hospital isolation wards was becoming limited. All scarlet fever patients were sent to their homes to permit authorities to concentrate on the paralysis epidemic there. The board of control in that city authorized the purchase of a new respirator as an emergency measure.

Many centres, including London and Toronto, have closed bathing pools to children. On the recommendation of provincial health authorities, a scheduled visit of 500 South Grey children to the Canadian National Exhibition in Toronto has been cancelled.

JAPANESE GENERAL KILLED IN ACTION

TOKYO, Aug. 26 (Thursday)—(AP) — The Domei (Japanese) news agency reported today that Maj. Gen. Shigeo Fujii, commander-in-chief of the combined Japanese and Manchoukuo armies north of the great wall, had been killed in action by Chinese snipers.

Domei dispatches said the Japanese advance had reached a "certain point" on the northeastern border of China. General Fujii was killed while on a scouting mission.

DENIES HE PLANS QUIT ALTA. HOUSE

CALGARY, Aug. 25 (CP) — Hans E. Wight, Social Credit member of the Alberta legislature for Lethbridge, denied tonight that he had intimated he was going to place his resignation before Premier Aberhart.

Mr. Wight, a consulting engineer by profession, has taken a position with a department store here.

TWO SHOT FOR FRIGHTENING KIDDIES

MOSCOW, Aug. 25 (AP)—A schoolteacher and a Mohammedan Mullah today were reported shot in Darzhansky Kirghizia after a court convicted them of frightening children with tales of demons.

The newspaper Soviet Kirghizia asserted the teacher, with the complicity of the Mullah, invited the children to her home where she terrified them with stories of devils and ghosts.

When a Trail Automobile Gets Away

This is the wreckage of an auto driven by Jack Cox of Trail. The auto left the road on the Fruitvale cut-off and took a big tumble. Mr. Cox, who was alone in the car, "bailed out" and came through without an injury. The accident occurred on August 16.

LABORATORY TO STUDY SALMON

VICTORIA, August 25 (CP) —A scientific laboratory to study movement of salmon as affects the Fraser river will be established by the International Pacific Salmon Fisheries commission, "preferably" in Vancouver, a spokesman for the British Columbia fisheries department stated here tonight.

The statement followed President Roosevelt's announcement. Charles E. Jackson, understudy for the U. S. fisheries commissioner, B. M. Brennan, Seattle, director of Washington state fisheries, and Edward W. Allen, secretary international halibut commission, had been appointed United States members on the six-man commission.

Canadian members named previously were Dr. W. A. Found, deputy commissioner of fisheries at Ottawa Thomas Reid, M. P. for New Westminster, and A. L. Hager of Vancouver.

Pattullo Meets Lord Tweedsmuir

By GUY E. RHOADES
(Canadian Press Staff Writer)

STUIE LODGE, B.C., Aug. 25 (CP-via British Columbia police wireless) — The governor-general and Lady Tweedsmuir today received a visit from Premier Pattullo of British Columbia and Defence Minister Ian Mackenzie, northbound for Prince Rupert, B.C., aboard the destroyer Fraser.

The Fraser put into Bella Coola, 40 miles west of here, this morning, and Mr. Pattullo and Mr. Mackenzie, accompanied by H. Bell-Irving and Ben Hethey, the premier's secretary, drove to the lodge for lunch.

They left soon after to board their vessel, taking with them Hon. A. Wells Gray, British Columbia lands minister, who was host to the vice-regal party for a week at interior Intata lake. Mr. Gray will go to Prince Rupert and move to Vancouver as soon as possible.

The governor-general spent most of the day reading and looking from the verandah at the great 8800-foot snow-clad peak named Mount Stupendous 144 years ago by Alexander MacKenzie when he passed through the valley at the end of the long trip that made him the first man to Cross North America north of Mexico.

In the morning Hon. Alastair Buchan, their excellencies' son; Captain G P. Campbell-Preston, A.D.C.; E. T. Kenney, M.L.A. for Skeena riding; and T. W. S. Parson, assistant commissioner of the British Columbia police, went for a ride.

In the afternoon Mrs. George Pape, lady-in-waiting, Mr. Buchan and Lieut. S. G. Rivers-Smith, aide, drove to Hagensborg to watch lumberjacks felling big timber.

GYPSY ROSE LEE PLANS TRAILER HONEYMOON

HOLLYWOOD, August 25, (AP)—In a trailer built for two, Louise Hovick planned today a honeymoon trip to New York where she once strip-teased as Gypsy Rose Lee.

Robert Mizzy, 25-year-old New Yorker, made the statuesque Miss Hovick his bride for a second time last night in a religious ceremony performed by Rev. C. N. Redmond. The pair first took the marriage vows Friday, August 13, in a water taxi 20 miles off shore.

CARDINAL ASKS END OF STRIKE

QUEBEC, August 25 (CP)—Asserting industrialists should consider a collective labor agreement, Cardinal Villeneuve of Quebec, appealed today to the Dominion Textile company and 10,000 striking members of the National Catholic Federation of Textile Workers to settle their differences in the interest of "social peace."

Gravity of the strike situation, the Cardinal said in a written appeal to the company and the union which closed nine plants in the province August 2, obliged him to use his influence to "smooth a state of affairs that has become so tense."

He requested the opposing groups to cease hurling accusations at each other and appealed to the "humanity" of the company management. He warned workers they should respect the right of private property and added that industrialists should consider a collective labor agreement, and by "favoring it, legislators would accomplish a social work of great value."

MINESWEEPER IS REFLOATED

VICTORIA, Aug. 25 (CP)—The Canadian minesweeper Armentieres which ran aground yesterday on mudflats at Osborne bay on the east coast of Vancouver Island was refloated at 6:45 p.m. today, according to unofficial advices reaching here tonight.

Details of the refloating were not given in first reports.

Towns Beats Horse

CHATTANOOGA, Tenn., August 25 (AP) —Forrest (Spec) Towns, Olympic hurdles champion, defeated a cavalry horse in 120 yards of timber topping and a 100-yard dash at nearby Fort Oglethorpe today.

The horse, Tommy Roberts, was ridden by Private John Henry.

The turf, soggy from rains, Towns trimmed Tommy Roberts by a nose in 13 seconds at the hurdles. He finished first in the dash in 10 seconds.

LOSE HUNDREDS BUT THOUSANDS LANDED; BRITAIN NOT EVACUATING

London to Press for Removal of the Fighting

JAPANESE PLAN COAST BLOCKADE

(By The Canadian Press)

Losing hundreds to a withering Chinese fire, but landing thousands, the Japanese today established a powerful armed force in the Shanghai area, where fighting for that vast city appeared reaching a critical stage.

The landing parties overcame machine gun fire and explosion of hidden mines, that took a fearful toll, to place themselves in possession of a wide area of the Woosung promontory and much of the lower Yangtze river.

Chinese withdrew from Chapei and the north station areas of the city under heavy artillery bombardment.

COAST BLOCKADE

Coincident with this development the Japanese announced a blockade of 800 miles of Chinese coast line, from Shanghai south to Canton, through which they said they would allow no Chinese ship to pass. Foreign craft were specifically exempted and were expected to reap a harvest of coastwise freights.

In north China Japan admitted its claim of capture of Kalgan, important rail centre was "premature" and that bad weather and ground conditions slowed up intended movements.

Prime Minister Chamberlain and key cabinet ministers in London decided to press for removal of armed Japanese and Chinese forces from Shanghai. Great Britain had no intention of evacuating that city, a communique emphasized.

NOTED WAR NURSE DEAD AT OTTAWA

OTTAWA, Aug. 25 (CP)—Miss Alberta Victoria Hughes, noted war nurse, died today after a long illness. She was 60. Miss Hughes went overseas with a party of Canadian nurses in 1914 and served throughout the Great War. In France she was known to the soldiers as "Mother" Hughes.

3500 Tons of Copper Concentrates at the Coast for Japanese

PORT COQUITLAM, B. C., August 25 (CP) —Over 3500 tons of copper concentrates were stored at this Fraser river port today while the shippers, Granby Consolidated Mining, Smelting and Power Company, awaited arrival of a vessel from the Japanese consignees, Mitsui and Missuibishi company.

Japanese freighters scheduled to call fortnightly to transport the ore under a three-year contract, have been commandeered by their government for use in the Sino-Japanese hostilities, the Granby company said.

Japanese Commander

Commander-in-chief of the Japanese forces in China, General Kiyoshi Katsuki is shown ABOVE in a photograph taken at the front lines of the Japanese forces in northern China. Under his command the Japanese invaders captured both Tientsin and Peiping after days of fighting.

FATALLY INJURED WHEN A SAND-PIT CAVES IN, COAST

NEW WESTMINSTER, B. C., Aug. 25 (CP) — George Bowron, 30-year-old former resident of Lashburn, Sask., died in hospital here today shortly after he was extricated from a sand-pit cave-in which buried him for half an hour.

Bowron, the son of a well-known contractor in Lashburn, was employed by a construction company in the erection of the Pattullo Bridge across the Fraser river.

He was working in a sand-pit when a wall caved in burying him in sand and rocks. Fellow workers, aided by firemen and police worked half an hour in digging him out.

CHANT TO QUIT SOCIAL CREDIT

EDMONTON, August 25 (CP)—Charging the Alberta government was adopting "autocratic methods," W. N. Chant, former minister of agriculture, in a statement issued here today said he could no longer support the government and "must take up the position with the freedom which goes with it, of an independent member."

Is Fellow of the Poultry Science Assoc. of America

OTTAWA, August 25 (CP) —W. A. Brown, chief of poultry services division of department of agriculture, was made a fellow of the poultry science association of North America at the recent meeting of the association at Madison, Wis.

The honor was conferred in recognition of Mr. Brown's contributions to the poultry industry. Adoption of policies worked out by Mr. Brown resulted in Canada being the first country to adopt a national system of egg grading.

MATTERN GIVE UP SEARCH FO SOVIET AIRME LOST IN ARCT

Dozen Planes Remo Hunt; Race With th Northern Night

WILKINS SOARS OVER ICE-PAC

FAIRBANKS, Alaska, August (AP)—Jimmie Mattern, noted A erican pilot, withdrew toni from the search for Sigismu Levaneffsky and his five comp ions, lost in an attempted tra polar hop from Moscow to O land.

"We have done everything p sible," Mattern explained. " were closer to the estimated p tion of the plane than anyone e —at times flew blind, hoping hear Levaneffsky's radio had been sending. We heard and nothing."

The decision to withdraw announced after Mattern con red with A. Vartanian, Sov representative directing the sea of a dozen planes for the six men who dropped from sight Friday, August 13.

LONG NIGHT COMING

FAIRBANKS, Alaska, August (AP) —Twilight in the Arctic ca ed airmen on both sides of the P to speed their widening search day for six missing Soviet flyers.

An hour of semi-darkness at Po Barrow, northernmost Alaska sett ment, reminded searchers the lo night was enveloping the Arctic that the time for effective resc operating was growing short.

In a huge flying boat, Sir Hu ert Wilkins, British explorer, four companions, were believ soaring far over the ice pa having taken off from Copp mine, N. W. T., last night for th second flying search.

Three Soviet planes reached Arc angel, northeastern Russia, fr Moscow and planned to sweep acr the Polar regions abreast, 15 mi apart, in the search.

At Barrow, Canadian pilot B Randall prepared to fly eastwa along the Arctic rim in further pu suit of a clef he uncovered about days ago.

Claim Patronage Alta. Road Wor

EDMONTON, August 25 (CP) Appointments to key positions road construction under the Soci Credit government were made wit out consulting him, Homer P. Keit former deputy minister of publ works, testified today before t Royal Commission inquiry into A berta highway construction costs.

This testimony was presented aft A. M. Paull, office engineer in t department, admitted that figur on highway construction costs whic were filed in the legislature in Jun in reply to questions by Liber Leader J. J. Bowlen, were not tru figures based on actual costs b were "estimates" based on the co of other projects done the previou year.

J. L. Cairns, K. C., counsel fo Hon. W. A. Fallow, minister o public works, and the departmen said it had been discovered th contractors' men operating ma chines, for which the governmen was paying on a rental basis, als were on the government payrol When this was discovered, he sai the government received a refun of $3000.

The Weather

	Min.	Max.
NELSON	47	72
Victoria	54	64
Nanaimo	54	73
Vancouver	56	68
Kamloops	56	76
Prince George	48	62
Estevan Point	50	62
Prince Rupert	50	60
Langara	50	60
Atlin	40	56
Dawson, Y. T.	44	58
Seattle	58	72
Portland	56	76
San Francisco	52	64
Spokane	50	82
Los Angeles	64	80
Kelowna	47	76
Vernon	50	—
Grand Forks	42	83
Kaslo	51	—
Cranbrook	52	70
Calgary	40	74
Edmonton	42	74
Swift Current	—	84
Moose Jaw	52	84
Prince Albert	44	82
Saskatoon	42	82
Qu'Appelle	46	86
Winnipeg	50	92

Forecasts—Okanagan and Kootenay—Moderate south east to south winds, fair and warmer.

TAVERN OWNERS FILE COMPLAINT AGAINST OTHER BUSINESS FIRMS OPERATING SUNDAYS IN SEATTLE

SEATTLE, August 25 (AP) —The Washington Jockey club, owner of the Longacres Horse Race track and 16 other business firms were charged with violations of the 1909 Sunday "blue law" in complaints filed in justice court this afternoon.

Attorney Ralph Hammer, representing the Washington Tavern Owners' association, filed the complaint after Justice Guy B. Knott said he felt the state law made it "mandatory" for him to accept them, although they were not brought by the prosecuting attorney's office. Knott conferred at length today with Prosecutor B. Gray Warner.

Most of the other defendants were drug or grocery stores. The charges involved the alleged illegal sale on Sunday of various merchandise including dog food, tuna fish, a broom and razor blades.

The tavern owners, restricted from Sunday operation by a state liquor control board regulation contend other Sunday businesses should also be closed.

ROLLIE J. JOHNSON, ONCE PART OWNER OF MILL AT SLOCAN CITY, IS WINNER OF $10,000 IN A U. S. PUZZLE CONTEST

SEATTLE, Aug. 25 (AP)—Rollie J. Johnson, 45-year-old salesman awarded a check for $10,000 today as third prize winner in a national puzzle contest, gave much of the credit to his wife.

"It was my wife who did the hard work", he said. "Every day while we worked the puzzles she went to the Ballard library or the downtown library and went through dictionaries and encyclopedias."

He said the first of the money would be used on paying up doctor's bills. The family have four children.

Several years ago he was part owner in lumber mills at Slocan City, B. C.

Dr. Morriz Katz to Support Stand Fumes Damage Slight Since 1932

Tribunal Finds Consolidated Finances No Relevant to Inquiry; Blaylock Finishes Testimony That Danger Removed

OTTAWA, Aug. 25 (CP) — Dr. Morris Katz, chemical engineer from the national research council, Canada's main witness in the hearing before the Trail Smelter arbitration tribunal, went on the stand late today and his evidence will probably occupy the remainder of this week.

Testimony of Dr. Katz will be offered in support of the Dominion's stand that fumes from the smelter at Trail, B.C., have not caused any appreciable damage to vegetables since Jan. 1, 1932. Farmers in the state of Washington claim $2,200,000 for damage allegedly caused by sulphur dioxide fumes issuing from the smelter and spreading over the area adjacent to the international boundary town of Trail.

S. G. Blaylock, vice-president and general manager of the Consolidated Mining & Smelting Company of Canada, Ltd., operators of the Trail plant, who had been on the stand since hearings opened here Monday concluded his evidence this afternoon.

Mr. Blaylock described in detai efforts of the corporation to reduc sulphur dioxide content of th fumes through installation of re duction plants, and declared the re sult had been to remove all dange to surrounding vegetation.

Earlier in the day Jan F. Hostie Belgian jurist who heads the international tribunal, ruled that de tails of the corporation's financia operations were not relevant a the present time. They had bee requested by United States coun sel while Canadian counsel pro tested against putting this infor mation in the tribunal's proceed ings.

Morning and afternoon sessions largely devoted to highly technica evidence and argument, are expect ed to continue three weeks.

ee-fourths of the United States apples, pears and peaches.

AKE UP YOUR IVER BILE—

You'll Jump Out of Bed in the Morning Rarin' to go

liver should pour out two pounds of bile into your bowels daily. If this bile flowing freely, your food doesn't digest. t decays in the bowels. Gas bloats up stomach. You get constipated. Harmful ns go into the body, and you feel sour, and the world looks punk.

mere bowel movement doesn't always get cause. You need something that works he liver as well. It takes those good, old er's Little Liver Pills to get these two ds of bile flowing freely and make you "up and up". Harmless and gentle, they e the bile flow freely. They do the work alomel but have no calomel or mercury in m. Ask for Carter's Little Liver Pills by e! Stubbornly refuse anything else. 25c.

(Advt.)

DEATHS

By The Canadian Press

PARIS—Mgr. Andre Boucher, 58, president of the Paris Central Council for the Propogation of the Faith.

LONDON—Sir Gervase Beckett, 71, publisher and banker, father-in-law of Foreign-Secretary Anthony Eden.

MONTREAL—Rev. Theodore Desautels.

Investigate Moyie's Radio Interference

MOYIE, B.C.—An electric pump is now operating in the Lake Shore shaft.

S. S. Saxton is having the East Kootenay Power company investigate a very alarming disturbance of the town's radio reception by some unusual strain, evidently from the high power vaults stationed at the Lake Shore addition.

TRAIL SOCIAL

By MRS. GLENN QUAYLE

TRAIL, B.C., Aug 25—Miss Audrey Caron, a bride-to-be of August, was honored guest at a miscellaneous shower held at the home of Mrs. Harold Lynch. Gifts for the bride were arranged in a prettily decorated basket. Games were enjoyed after which delicious refreshments were served by Mrs. Lynch, Mrs. N. Sherwood and Miss Josephine McLaughlin. The guests were Mrs. J. Caron, Mrs. S. Ross, Mrs. N. Sherwood, Mrs. F. Attaway, Mrs. S. Gallamore, Miss Winnie O'Reilly, Miss Marie McLaughlin, Miss Violet Andrews, Miss Margaret Smith, Miss Rose Shimmel, Miss J. McLaughlin, Miss Pauline Milne, Miss Jean Forrest, Miss M. Young, Miss B. Wilson, Miss Betty Monypenny, and Miss Barbara Robb, Miss Elsie Miller, Miss Jessie Angelo, Miss Mary Piccoli.

• Mr. and Mrs. J. M. Young, Government road, have returned to their home from a 10-day vacation at Ainsworth.

• Miss Florence Bryant of Kimberley is a Trail visitor.

• James Young who visited with his family at the coast for two weeks has returned to Trail.

• Mr. and Mrs. William Devitt, Third avenue, have returned from a vacation.

• Mrs. E. Briggeman, who was the guest of Mr. and Mrs. Ralph Crawford, East Trail, has returned to her home at Deer Park.

• Miss Marion Somerville left Tuesday for the coast where she will enter the Vancouver General hospital as nurse-in-training. She was accompanied to Vancouver by her father, R. Somerville.

• George Tether, who has been spending a vacation at Kaslo and Ainsworth has returned to his home in Trail.

• Mrs. Elmer D. Hall, who visited in Nelson with her son-in-law and daughter, Mr. and Mrs. Dick Drew, returned Sunday to her home in Trail.

• Mr. and Mrs. D. S. Stuart, Fourth avenue, have returned to their home from a vacation spent at Kaslo.

• E. Johnson, who with his daughter, Mrs. C. Carlson of Medicine Hat, Alta., has been visiting in Trail with his son-in-law and daughter, Mr. and Mrs. Ralph Crawford, Third avenue, has returned to his home.

• Mr. and Mrs. E. Cook, who during the past six weeks have been spending a vacation in Oregon, have returned to Trail.

• Mr. and Mrs. Eric Broadhurst returned home during the week-end from a vacation at Ainsworth and Johnson's Landing.

• Mr. and Mrs. D. S. Moynes, Victoria street, accompanied by their son Jimmy have returned from a holiday at Ainsworth.

• Louis Moro left Tuesday for Revelstoke where he will spend a two-week vacation.

• Harold Kidd, who has been the guest of Trail relatives during July and August has returned to his home in Humbolt, Sask.

• Mrs. Jackson, Victoria street, and daughter Marian, have returned home from a vacation spent at the coast.

• Miss Violet Hamel and Miss Vivian Hamel, who are vacationing at the Pend d'Oreille, spent two days in Trail, returning Tuesday with their father, George Hamel.

• Earl Mellett of Rossland, accompanied by his brother-in-law, John Doughty of Trail, were Sunday visitors at Ainsworth. From there they went on to New Denver on a short vacation trip.

• Mayor Bruno Lerose is a Spokane visitor.

• Mr. and Mrs. Neil Patterson, Columbia avenue, returned to their home Monday from Spokane, Seattle and Bellingham where they spent a vacation. Mrs. Patterson and daughter visited in Washington during the summer.

• Mrs. J. Willis returned Tuesday to her home at Farron after a short visit with relatives in Trail.

• Mr. and Mrs. Lorne Partridge returned Tuesday evening from the Pend d'Oreille.

• Mrs. Ted Repp of Ainsworth is visiting Trail friends this week.

• Mr. and Mrs. Fredericksen and daughter, Betty, were week-end visitors to Ainsworth.

• Mr. and Mrs. A. Coverdale have returned form a vacation at coast cities.

• Mr. and Mrs. Howard Stinson, Second avenue, have as their guest, Mr. Stinson's sister from Vancouver.

• Frank Hufty of Nelson spent Sunday in Trail.

• Dr. E. A. Ellis was among those from Trail who visited during the week-end at Spokane.

• Mrs. J. A. Kerr has returned to Trail from a short visit with relatives at Nelson.

• Earl Fitzpatrick, who has been in Nelson for a week, has returned home to Trail.

• Sammy Roessler returned Saturday from a vacation spent at the coast.

• Ken Miles, Pine avenue, has returned home from Vancouver where he visited with Mrs. Miles and children.

• A lovely wedding of great interest in Trail, the bride being a native daughter of this city, was solemnized at 2:30 Monday afternoon in St. Paul's Anglican church, Vancouver, when Dorothy, elder daughter of Mr. and Mrs. F. E. Dockerill of Trail, became the bride of Wilbert V. Dynes, also of this city, eldest son of J. W. Dynes of Vancouver and the late Mrs. Dynes. Rev. L. A. Morrant of St. Andrew's church, Trail, performed the ceremony. The church was artistically decorated for the occasion, tall pink gladioli and white asters gracing the altar. Entering the church on the arm of her father to the strains of the Bridal March from Lohengrin, the charming bride was beautifully gowned in sapphire blue velvet, fashioned on Grecian lines, with jacket featuring short puffed sleeves and wide revers. Her off-the-face hat of silver metallic cloth was trimmed with velvet in the same shade as her dress and finished with a short veil Silver sandals and white kid gloves completed her becoming costume, and she carried a shower bouquet of pink rapture roses, sweet peas and gardenias. Miss Frances Dockerill, sister of the bride, was bridesmaid. She chose a dainty swingtime frock of floral white taffeta with field flowers design of red, blue and green. Her small blue velvet hat was worn with a nose veil and trimmed with a red quill. Her bouquet was a sheath of gladioli and other mixed autumn flowers. Ralph Dynes of Vancouver, brother of the groom, was best man, and the bride's brother, R. P. Dockerill of Trail, acted as usher. Organ selections were rendered during the signing of the register, Mendelssohn's Bridal March being played as the bridal party left the church. A reception was held following the ceremony in the Patricia room of the Hotel Georgia. Mrs. Dockerill in a smart amethyst velvet gown, with which she wore a fur felt hat of matching shade and corsage of Talisman roses, assisted in receiving the guests. The bridal table was centred with a three-tiered wedding cake, flanked on either side with silver candelabra holding six tall pink tapers. Vases of pink roses and sweet peas also adorned the table. Mrs. W. P. Dockerill and Miss Dockerill, aunts of the bride, presided at the urns, the former wearing a becoming model of white floral silk crepe with green velour hat and the latter choosing an attractive royal blue crepe trimmed with net en tone and matching velvet hat. Serviteurs were Miss Madge Ewing of Trail and Miss Enid Legate of Drumheller, Alta. Mr. and Mrs. Dynes left by the evening boat to spend their honeymoon motoring to Vancouver Island. For travelling the bride was attired in a chic two-piece knitted suit of coral with close-fitting brown suede hat and accessories en tone. Mr. and Mrs. Dynes will make their home in Trail.

• Mr. and Mrs. H. O. Hinch have returned to the city from a two-week vacation at the coast.

• Alderman J. R. Anderson, who has been vacationing at coast cities for three weeks, has returned to Trail.

• Mr. and Mrs. G. Clapp, who were holiday visitors to the coast during the past two weeks, have returned to Trail.

• Gibson Kennedy, a visitor to Vancouver for his holidays, has returned home to Trail.

• Mrs. G. Easterbrook has returned to the city from a vacation spent at Vancouver.

• Miss Nora Smith, who spent her vacation at the Pend d'Oreille, has returned to Trail.

• George Best of Rossland has returned home from a motor trip to Spokane.

• Mrs. W. Johnson, who has been on vacation at Vancouver and Seattle has returned to Trail.

• Alex Balana has returned home from Christina lake where he spent a month's vacation.

• Mrs. E. G. Ringheim is a holiday visitor to the coast.

• Miss Helen McDonell has returned home from a vacation spent at Vancouver and Seattle.

• Miss Thelma Pearson has returned to Trail from a vacation spent with her parents at Vancouver.

• Mrs. C. Armstrong has returned home from Nelson where she visited relatives.

STRATFORD, Ont., (CP) — A farmer came more than 70 miles to hire some help here. He offered $1.50 a day, without board or lodging, hours from sun-up to sun-down. Nobody offered.

SUNDAY — AT LAKESIDE PARK NELSON

Boating — Bathing

AUGUST 29

$1 Travel by Canadian Pacific to this ideal spot for the Sunday outing, situated one mile from Nelson on the Kootenay Lake. **Train leaves Trail 10:00 a.m. Returning leaves 7:45 p.m.** Trains will run to and from Lakeside Park, Nelson, B. C.

Fishing — Picnicking

Canadian Pacific

See Your Local Ticket Agent

COSTS LESS

GREAT NORTHERN RAILWAY

in Newest-Style

TOURIST SLEEPERS

Every comfort, convenience — plush-upholstered seats; deep, restful berths; reading lights; large dressing rooms. Fine dining car meals at very low prices.

Low Summer Fares.

Travel on *the Air-Conditioned*

EMPIRE BUILDER

For Details, Fares, Ask E. G. Westby, C. F. & P. A. 387 Baker St. Phone 57

The Bootery CLEARANCE of SUMMER and SPRING FOOTWEAR

3 MORE DAYS

Women's $1.00

White, black, brown. Ties, pumps, sandals. High and low heels. Pair .....

Men's $2.69

Work Boots and black dress oxfords. Solid leather. Sizes to 11. Pair .....

Children's

Black leather oxfords. durable extra stout sole stock. Grand for school wear.

Size 5-7½ $1.19 | Size 8 to 10½ $1.29 | Sizes 11 to 2 $1.39

Every Pair With a Wear Guarantee

Guide for Travellers

NELSON, B.C., HOTELS

Hume Hotel.. Nelson, B. C.

GEORGE BENWELL, Proprietor.

SAMPLE ROOMS : EXCELLENT DINING ROOM

European Plan, $1.50 up

HUME—Mr. and Mrs. J. C. Bicn, Mr. and Mrs. D. Bowie, Mr. and rs. G. Bridgman, Mr. and Mrs. W. Clare, Mr. and Mrs. A. L. ollins, Mr. and Mrs. A. A. Duncan, r. and Mrs. M. Elton, Mr. and Mrs. W. Harding, Mr. and Mrs. D. acDougall, Mr. and Mrs. F. A. harman, H. N. Hilliard, Miss M. ennett, J. M. P. Chalmers, Major R. Thomas, L. J. Lawrence, W. ewis, A. Napier, C. H. Sparks, W. J. Makepeace, E. Evans, E. Carrol, A. Klette, A. Martin, R. G. Gibson, J. Lee, G. W. Parkes, J. H. Brooks, W. Adams, South African bowlers; Miss E. T. Stoddard, Victoria; Mr. and Mrs. J. F. Wilkinson, Regina; M. J. Walsh, Toronto; T. W. Drew, Gray Creek; H. Newcomen, Lardo; E. Dear, Seattle; P. M. Smith, Vancouver; L. Roberts, Calgary; A. J. Calderhead, Vancouver; R. Crawford, Medicine Hat.

Coeur d'Alene Hotel

On the Trent Highway

Canadian Headquarters in SPOKANE

Home of the Famous DUTCH MILL

Tune in on: The Dutch Mill Entertainers over KGA Radio Station Every Wednesday, 3:45 p.m. Every Friday, 7:30 a.m.

Mrs. Harry Goetz, Mgress.

THE SAVOY HOTEL

"Where the Guest is King"

MODERN SAMPLE ROOMS

Licensed Premises

124 Baker St. W. K. Clark, Prop. Nelson, B. C.

NEW GRAND HOTEL

P. and L. KAPAK, Proprietors

Commercial, Tourist and Family Trade Solicited

ROOMS $1.00 AND UP

Free Parking NELSON, B.C. Phone 234

Occidental Hotel

705 Vernon St. Phone 897

H. WASSICK, Prop.

SPECIAL MONTHLY RATES

Good Comfortable Rooms

Licensed Premises

Madden Hotel

A Welcome Awaits You

JAS. E. MADDEN, Prop.

Completely Remodelled.

Hot and Cold Water.

In the HEART of the City

EDGEWOOD, B. C., HOTELS

ARROW LAKES HOTEL EDGEWOOD, B.C.

E. NIEDERMAN, Proprietor — Comfortable Rooms Good Meals — Logical Stopping Place on the Road to Vernon

VANCOUVER, B. C., HOTELS

"YOUR VANCOUVER HOME" Newly Renovated Throughout

Dufferin Hotel Phones - Elevator

A. PATERSON, late of Coleman, Alta., Proprietor

900 Seymour St. Vancouver, B.C.

TRANSPORTATION – Passenger and Freight

CRESTON Freight Truck

2 ROUND TRIPS WEEKLY

LEAVE NELSON 7:30 A.M. TUESDAY AND FRIDAY

LEAVE CRESTON 9:00 A.M. WEDNESDAY AND SATURDAY

Phone 342 Nelson or 16 Creston

ASK THE RED TRUCK FOR SERVICE

GLEN'S TRANSFER

P. O. Box 539 Nelson, B. C.

When you drive to Spokane make this your FIRST STOP

We will take you to your hotel, bring back your car, park and service it and deliver it to your hotel when you leave. No extra charge.

LOW 4 hours . 25¢ PARKING RATES 10 hours . 40¢ 24 hours . 50¢ Or by the week or month.

CITY RAMP has EVERY service for your car. Parking, Gas and Oil, Tires, Batteries and Shop Service for repairs and adjustments for ALL makes of cars.

CITY RAMP GARAGE is right downtown, convenient to everything. Open NIGHT and DAY, Sundays and Holidays.

CITY RAMP GARAGE

Sprague and First Avenue at Stevens Street

HAROLD W. TART, Manager

Grand Forks Men See Two Canneries

GRAND FORKS—C. V. Meggitt, A. R. Mudie, Oscar Pennoyer and G. L. Landon of Grand Forks and R. E. Norris of Kettle Valley drove to Oliver where they met F. W. Atkinson of the Summerland experimental station and inspected the Oliver cannery plant and a privately operated small farm cannery.

FALL FAIR JUDGING

G. L. Landon, district agriculturist, left Wednesday for Kimberley to judge the poultry, pigeons and pet stock exhibits at the fair, Aug. 27 and 28. He will also judge the livestock exhibits at Invermere fair Sept. 4 and 5, and the poultry clubs at Harrop and Fruitvale.

POTATO CLUB COMPETITION

The Rock Creek potato club will hold a judging competition Wednesday afternoon, Sept. 8. Each club member will exhibit 20 pounds of potatoes and enter the judging competition. The competition will be under the supervision of E. R. Bowell, dominion potato inspector at Vancouver.

POULTRY FLOCK APPROVAL

Approval and blood testing of poultry flocks will commence in the Fraser Valley about Sept. 13. Inspection and approval work will be in charge of G. L. Landon, district agriculturist at Grand Forks.

Trail Band Gives Concert in Aid of Castlegar Building

CASTLEGAR, B.C. — Castlegar Community club funds netted a good boost when Trail Legion band under the leadership of E. W. Hasley, gave a benefit concert for the building fund. Over 200 people attended the concert on the lawn at Southwood, the home of Mr. and Mrs. T. L. Bloomer.

Members of the band, their friends, and those who gave them transportation were entertained by members of the club before returning to Trail.

DUNK AND CONWAY

Bankrupt Stock

The Last Days Saturday Positively the last day.

Thursday Friday Saturday

FALL and WINTER COATS

Afternoon and Street Dresses

Lingerie Hosiery Gloves

COATS

All wool cloths. Warmly interlined. Two season lining. Blue, brown, black. Sizes to 40. Bankrupt sale price.

$5.95

DRESSES

Afternoon and street linens, crepes, plain and prints. Not a large range. Regular to $13.95. Bankrupt sale price.

$1.95

Lingerie

Silknit gowns, pyjamas. White teddy rose, etc. 69c

Hosiery

Pure thread silk. Full fashioned. Wanted colors. 59c

BOWLERS FROM SOUTH AFRICA GUESTS NELSON

Cars to Take Them to District Points This Morning

PLAY AT C. P. R. CLUB AFTERNOON

South African lawn bowlers making a playing-tour of Canada are Nelson's guests today. Arriving Wednesday night from Trail, where they matched shots with members of the Trail-Tadanac club, they were greeted by Nelson bowlers. This morning beginning at 9:30, they will enjoy trips by car to district points and some will go fishing; this afternoon they will play six rinks of the Nelson club at the C.P.R. club's greens; and this evening they will be guests at a complimentary banquet.

At 1:35 a.m. Friday they leave for Kimberley, where they will play Cranbrook and Kimberley rinks in the last match of their bowling tour. From Kimberley they go direct to Toronto to play at the monster exhibition, leaving immediately after for Quebec to take ship homeward bound.

WONDERFUL TRIP

"We have had a wonderful trip," said W. J. Makepeace of Johannesburg, "so wonderful that we've hardly had the time yet to really think over in our minds all we've seen and done."

His comment was typical of the whole group. Canadian hospitality has given them a fine time, they stated. A number of them have started to plan to return to Canada privately later.

At tonight's complimentary banquet the visitors will be welcomed by Mayor J. P. Morgan for the city and by E. A. Mann, vice-president of the board of trade, for the board. James Chalmers, M.P., for Cape Town, will reply.

The toast to bowling will be proposed by John Draper, honorary president of the B.C. Lawn Bowling association and vice-president of the C.P.R. club of Nelson, with a member of the South African group responding. N. J. Lowes of the Nelson club will propose the toast to the visitors and Harry Clare will reply. F. E. Wheeler, president of the Nelson club, will preside.

B.C. SECRETARY

L. C. Jack of Vancouver, secretary of the B. C. association, and Mr. Draper are travelling with the South Africans through this district.

The visitors' rinks for today's games, and the Nelson rinks to oppose them, have been named as follows, in order of skip, third, second and lead:

South Africans:

H. W. Clare, A. Klette, W. Adams and E. Evans.

N. Hilliard, W. Parkes, G. Bridgman and D. McDougall.

A. Duncan, A. Collins, L. J. Lawrence and W. Lewis.

R. G. Gibson, C. Sparks, W. Elton and D. Bowie.

F. Sharman, J. Lee, J. Chalmers and A. Martin.

H. Brooks, J. Bitcon, T. Harding and E. Carroll.

Nelson:

Jack Draper, James Armstrong, George Twist and Mayor J. P. Morgan.

A. G. Lane, Frank Doodson, F. C. Davis and Eugene Stangherlin.

J. S. Goulding, W. T. J. Calbick, David Laughton and J. W. Graham.

F. E. Wheeler, N. J. Lowes, A. T. Richards and C. F. McHardy.

James Ball, James Martin, E. L. Wright and F. N. Lang.

N. B. Bradley, H. H. Sutherland, Allan Bennett and C. I. Archibald.

Test This Quick Relief For The Miseries of HAY FEVER

Blessed relief in a few hours *to your satisfaction or money back.* "Dr. Platt's RINEX Prescription" relieves the sneezing, wheezing, itching eyes, runny nose, headache, that depressed feeling. Equally good for similar symptoms of Rose Fever, Nasal Catarrh, Head Colds, Asthmatic Cough. Druggists recommend it; $1 on guarantee of satisfaction or money back promptly. Or get 24-hour trial FREE from Frailey Products, Inc., Norwalk, Conn. (Advt.)

Work Progresses on the New Reservoir for Nelson

Top is a general view of the huge excavation being completed above the Great Northern station for the new Nelson reservoir. This will eventually be concreted. Lower photo shows a gasoline shovel at work on the excavation, the large dipper coming down for a load of earth.

KINGSTON, Ont. (CP) — Four years after he had rescued a drowning man from the harbor Donald McDonald of Prescott, received the medal of the Royal Humane Society. He could not be located at the time.

Why Not a Want Ad?

S. AFRICAN BOWLERS WIN TRAIL MATCHES BY A SCORE OF 143-111

Express Surprise at Magnitude of the C. M. & S. Plants

LUNCHEON IS ONE FEATURE OF VISIT

TRAIL, B. C., Aug. 25 — South African lawn bowlers, touring Canada won their 49th game played in the Dominion when they defeated Trail-Tadanac club 143 to 111 at the Tadanac greens today while the greatest crowd in the greens' history, looked on.

Six visiting teams of four competed with the same number of the local club. After 10 ends the home teams were ahead by 17 points, the South Africans making some grand plays in the concluding ends to establish a winning margin of 32 points.

After visiting Nelson and Kimberley, the party will have concluded its tour of the Dominion. By the time they reach home all will have travelled a distance of 15,000 miles, one member having covered 30,000 miles. All of the party did not stop off at Trail, some going on to Winnipeg. There were 29 bowlers, 24 participating in each game.

YOUNGEST BOWLER

Bill Rae, 15-year-old son of *William Rae, one of the local* skpis, and youngest lawn bowler in the Dominion, had the honor of having his picture taken amidst the entire group of South African bowlers.

The little club house was packed—but there was room for all—when the visitors and their wives and members of local rinks and guests sat down to a sumptuous luncheon at noon.

Tadanac Chief of Police William Campbell presided, introducing the speakers who were Reeve E. M. Stiles, Tadanac; Acting Mayor J. R. Anderson, Trail; J. A. Buchanan, plant superintendent, C. M. & S. Company, R. R. Burns, M.L.A., Rossland-Trail and J. Chalmers, captain of the South Africa bowlers.

VISIT "WONDERFUL"

Mr. Chalmers, on behalf of his club, expressed the visit to the Tadanac and Warfield plants as "wonderful." They had anticipated something "big" in the Consolidated plants but had found the "works" far greater than they expected.

Their trip through Canada was not only to play bowls, but to "know our Canadians."

Lawn bowling had made rapid strides in South Africa, and Mr. Palmer was happy to note the great enthusiasm in lawn-bowling in Canada. He looked forward to the day when South Africans could repay the splendid hospitalities they had enjoyed when a Canadian team would visit South Africa.

"You have a wonderful country," said Mr. Chalmers," we've enjoyed it thoroughly. We hope we have a pleasant game this afternoon. We'll certainly carry home many happy memories of Canada and of the many friends we have made here.

SING CLUB SONGS

After draws were taken, and teams ready to play, the visiting bowlers formed a semi-circle on the greens and under the baton of Alex Duncan, they sang their club song and gave their club yell.

Members of the local club and visitors exchanged club pins as souvenirs of the occasion. Two trial ends were played and the matches began.

After 10 ends of play, time was taken out for "tea" and at the conclusion of play William Campbell, club president was presented with a South African Bowling association banner. Visitors sang another song and repeated their "war cry."

The special cars conveying the party had been brought up to Tadanac from Trail since their arrival here Tuesday evening and spotted a stone's throw from the bowling green. The 6:10 p.m. train out of Trail hooked onto the specials and left for Nelson at 6:25 p.m.

Results of matches with visiting skips given first follow:

A. Duncan 34, W. Campbell 13; H. Clair 15, "Dod" Watson 26; J. Brooks 16, W. Rae 19; N. Hilliard 26, Alex Laurie 20; F. Sherman 28, J. Deans 11; P. Gibson 24, Dan Davis 22.

Standings

NATIONAL LEAGUE

	W	L	Pct.
Chicago	70	45	.609
New York	66	45	.595
St. Louis	63	49	.563
Pittsburgh	61	52	.540
Boston	55	60	.478
Cincinnati	45	64	.413
Brooklyn	44	66	.400
Philadelphia	45	67	.396

AMERICAN LEAGUE

	W	L	Pct.
New York	77	35	.683
Detroit	67	46	.593
Boston	61	47	.565
Chicago	65	51	.560
Cleveland	54	56	.491
Washington	52	57	.477
Philadelphia	35	75	.318
St. Louis	35	77	.312

Results

INTERNATIONAL:

Jersey City 10, Toronto 6.
Baltimore 9, Montreal 2.
Syracuse 1, Rochester 3.
Newark 5, Buffalo 4.

ASSOCIATION:

Kansas City 1, Columbus 4.

PACIFIC COAST:

Portland 3, San Diego 1.
Seattle 3, San Francisco 7.
St. Paul 4, Louisville 1.
Milwaukee 6, Toledo 10.
Minneapolis 10, Indianapolis 1.

Hudson's Bay Company.
INCORPORATED 2ND MAY 1670.

KNIT THOSE WINTER OUTFITS NOW!

While Wool Is at This Low Price

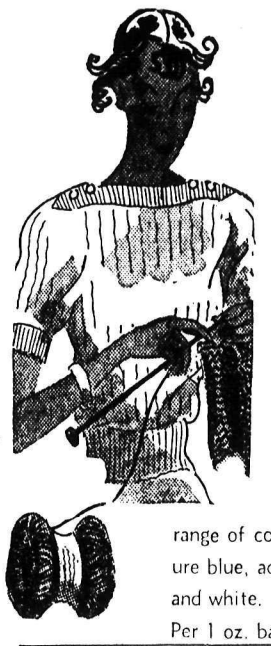

ANDALUSIAN

The choice of those requiring a soft 4-ply non-irritant yarn for finer garments and baby's wear. Spun from fine botany wool and dyed in a good range of colors — sky, pale pink, azure blue, acacia, bon bon, Paris green, and white.
Per 1 oz. ball 25c

THE NEW "Albion" Fingering

A BETTER YARN FOR FINER KINTTING

Combines the strength of Scotch Fingering with the softness of higher priced wool. Spun in 4 ply quality—easy to work with—you will find satisfaction in knitting your socks, mitts, or sweaters from this wool. Ideal shades in fancy heathers, mottled effects, cardinal, reseda green, royal blue, navy, paddy and nigger brown ..... 2 Oz. for. 25c

H B C SWEATER WOOL

The yarn that continues to win favor with particular knitters. Combines warmth and durability with finished appearance. Ideal for sports wear. In navy, Alice blue, brown, cardinal, green, doe, camel, black and white.
Per 2 oz. skein 29c

H B C Wool Bouclette

A yarn that is growing in popularity for knitting ladies' dresses, suits and sweaters. The wool with a crinkly twist that is easy to knit with and makes a smart garment. Colors, medoc, malaga brown, olympic blue, tallisman green, shell beige, redwood and broom.
2-1-oz. balls for 55c

"Superior" Fingering

The 4-ply smoothly spun yarn that can be used for a large variety of items—suits, dresses, cushions and afghans, etc. Washes well and gives excellent wear. Comes in a wide variety of shades as Nile, brown, lilac, paddy, blossom, navy, lapis blue, sky blue, pink, camel, doe, orange, buttercup, black and white.
Per 1-oz. ball 20c

Boucle de Laine

Ideal for that better suit or dress in this rayon and botany wool mixture that is dyed in an array of rich shades to choose from—also in the new "tweed" effects that will knit up into an outfit any woman would be proud to own.
Plain colors—Per 1-oz. skein ..... 35¢
Tweed Mixtures—Per 2-oz. skein ..... 75¢

"Excelsior" Fingering

A strong 4-ply yarn that has given satisfaction to scores of knitters in the past and is still a favorite for sweaters. A practical yarn at a low cost. Colors doe, camel, royal blue, navy, cardinal brown, black and white.
Per 4-oz. skein 32c

Batting Leaders

By The Associated Press

Gabby Hartnett of the Cubs and Cecil Travis of the Senators climbed back into baseball's batting "Big Six" yesterday, but the features of the day's clouting found Ducky Medwick all but losing his National league lead and Charley Gehringer pulling 22 points ahead in the American league chase.

Hartnett, hitting three-for-four, replaced Ernie Lombardi in third place in the National league with a .372 average. Travis, clouting three-for-five, advanced to a tie at .367 with Lou Gehrig for second in the American league, ousting Joe DiMaggio from the leading trio. Medwick, getting only two-for-seven, dropped three points and was left with only a three-point lead. Gehringer belted four-for-four and boosted his mark to .389.

Standings of the leaders (first three in each league):

	G	AB	R	H	Pct.
Medwick, Cards	113	456	93	178	.390
Gehringer, Ti	103	401	104	156	.389
P. Waner, Pi	113	455	77	176	.387
Hartnett, Cubs	79	250	31	93	.372
Gehrig, Yanks	114	415	105	156	.367
Travis, Senators	89	346	51	127	.367

TORONTO (CP) — John F. Foot, 66, formerly assistant sales manager of General Steel Wares Limited with posts at Vancouver and Winnipeg, died at his home here. He was born in Glasgow.

Home Runs

By The Associated Press

Yesterday's homers: York, Gehringer, Tigers; Ripple, Moore, Leiber, Cavarretta, Cubs; Brack, Dodgers, one each.

The leaders: DiMaggio, Yankees, 36; Foxx, Red Sox, 31; Gehrig, Yankees, 28; Medwick, Cardinals, 27; Greenberg, Tigers, 27; York, Tigers, 26.

League totals: American 623, National 498, total, 1121.

WRESTLING

By The Associated Press

Philadelphia — Jim Londos, 199, Greece, pinned Cliff Olsen, 215½, Baudette, Minn., 37:14.

San Francisco — Rudy La Ditzi, 215, Poughkeepsie, N. Y., defeated George Dusette, 202, Boston, two of three falls.

CRICKET SCORES

LONDON, Aug. 25 (CP Cable)—Close-of-play scores in English county cricket matches started today follow:

Hampshire 371 (Pothecary 79), (Partridge four for 75); Northamptonshire 10 runs for two wickets; at Bournemouth.

Nottinghamshire 316 (Owen-Smith five for 91); Middlesex 25 runs for no wickets; at Nottingham.

Yorkshire 354 for seven (Leyland 101, Hutton 87), vs. Sussex; at Eastbourne.

Essex 275 (Avery 82, Sibbles four for 56, Birtwell four for 78); Lancashire 39 runs for three wickets; at Clacton.

Somerset 248 (Lee 122, Jackson four for 61; Perks four for 78); Worcestershire 45 for three; at Worcester.

Derbyshire 213 (Flameson six for 50, Astill four for 44); Leicestershire 108; at Ashby.

New Zealanders 186; Kent 213 for two (Woolley 7) at Canterbury.

CANADIAN U. S. WIRE FLASHES

DOG SAVES CHILD FROM ATTACK

VANCOUVER, Aug. 25 (CP) — Ten-year-old Margaret Aspbury today was saved by her dog who leaped to her assistance when she was attacked by a man. Margaret was returning from a nearby store when attacked. While she struggled in the man's grasp her dog viciously attacked her assailant, who fled, the dog snapping at his heels.

DAVE MILLER, FIGHT MANAGER, IS DEAD

TACOMA, Wash., Aug. 25 (AP) —Dave Miller, best known of Pacific Northwest fight managers, died in a Tacoma hospital at 11 *a.m. today following a mastoid operation* performed Sunday. Miller was the manager of Freddie Steele, middleweight champion of the world and had brought the Tacoma youth from the ranks of the unknown to the top of fistic fame.

HIT BY CAR AS FILLS RADIATOR

VICTORIA, Aug. 25 (CP)—Lawrence Moore filled the radiator of his car last night, and today he was in hospital. A passing car hit him as he poured water, breaking his leg.

CRASHES TO DEATH FROM 11TH STORY

LOS ANGELES, Aug. 25 (AP)—A 45-year-old woman, tentatively identified as Miss Hilda F. Nettleship of Santa Monica, was killed *when crashed to the sidewalk from* the 11th story of a downtown hotel today. Police said it apparently was a case of sulcide brought on by disappointment in love. Three notes were found in the woman's room to substantiate this opinion, authorties said.

$40,000 FIRE NEAR MOOSE JAW

MOOSE JAW, Aug. 25 (CP) — Seven buildings in the village of Parkbeg, Sask., 35 miles west of Moose Jaw on the main line of the C.P.R., were destroyed by fire early today. The estimated loss is $40,000.

CROMWELL ON LAST LAP

SAN FRANCISCO, Aug. 25 (AP) —Weather-beaten Capt. W. A. Cromwell was on the last lap today of a 20,000-mile voyage from Nova Scotia to Vancouver, B.C., in a 23-foot auxiliary ketch, the "Queen Mary". He sailed out the Golden Gate yesterday.

537 IN JUVENILE COURT

VANCOUVER, Aug. 25 (CP) — Five hundred and thirty-seven girls *and boys were taken before Van*couver juvenile court during 1936 it is shown today in the annual report of the court and detention home published here. Theft was the greatest individual item of juvenile delinquency. There were 44 charges of automobile theft and 87 charges of theft of miscellaneous articles. House and shop-breaking accounted for 80 charges.

REMARRY AFTER 32 YEARS OF DIVORCE

CROWN POINT, Ind., Aug. 25 (AP)—Thirty two years after they were divorced, Rufus Young, 66, and Laura Young, 70, both of Maywood, Ill., decided it was all a mistake. So they were remarried. Justice John Krost, who preformed the ceremony, said neither Young nor his reclaimed bride had married in the interim.

WIFE OFFERS TO BOX HIM—HE SEEKS DIVORCE

OMAHA, Neb., Aug. 25 (AP)—Alvin W. Ostrum, seeking a divorce, testified in district court his wife "told me she took her first husband into the basement and settled the arguments with boxing gloves, and offered to do the same with me." He said he declined the invitation.

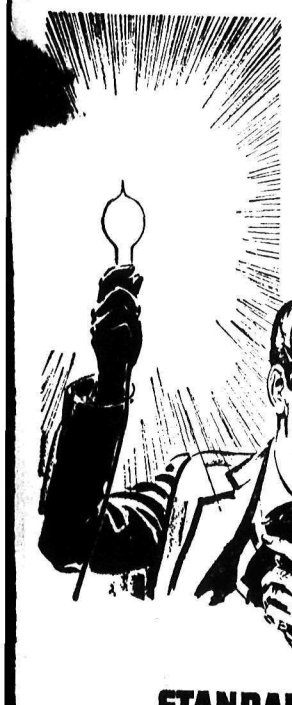

FAME

Edison's incandescent bulb—the result of years of toil—established his everlasting fame. In gasoline, too, FAME can be achieved and maintained. Continuous testing and constant research keep Standard Gasoline Unsurpassed year after year.

STANDARD GASOLINE
Certified Unsurpassed

READ THIS CERTIFICATION: "Results of extensive tests conducted by the Contest Board of the American Automobile Association on the five non-premium gasolines leading in sales volume in British Columbia substantiate the statement of the Standard Oil Company of British Columbia Limited that Standard Gasoline is unsurpassed."

AMERICAN AUTOMOBILE ASSOCIATION CONTEST BOARD, WASHINGTON, D. C.
(Associate of Automobile Club of Vancouver and Victoria Automobile Club)

STANDARD OIL COMPANY OF BRITISH COLUMBIA LIMITED

WE HAVE IT! The New, Modern GOODYEAR TIRE!

● Be wise . . . economize! Come in and see the Goodyear "R-1"! See the wide . . . heavy tread . . . the large diamonds . . . wide riding ribs and narrow grooves, they mean more contact with the road . . . more grip . . . longer wear . . . smoother riding . . . greater safety . . . and better service. Let us show you the "R-1" today . . . the low prices will surprise you!

GOODYEAR

Nelson Transfer Company, Limited
Goodyear Dealers
VERNON STREET NELSON, B. C.

What they're saying about MILLBANKS

NOW WITH Cork TIPS

"Ambassador, why do you smoke Millbanks?"

"They are one of your charming customs I picked up while learning the language!"

MILLBANK The Quality CIGARETTE

Best Copy

PERFECT COMPLEXION, RIGHT POSTURE AIDS TO BEAUTY

Beauty Mask . . .

Almond Meal and Milk Can Be Used as an Aid to Keep the Skin Lovely

By GLADYS GLAD

"I've been using a mixture of almond meal and oatmeal as a substitute for soap in cleansing my skin, and have found it most beneficial. However, I've been told that an effective face mask can also be made of the almond meal. Can you tell me how this mask is made and applied? JUDITH."

The mask to which you refer is generally made of almond meal and milk. Stir a sufficient quantity of

MADGE MARLEY
Has no need of face masks

milk into half a cup of almond meal to form a thick, smooth paste. Cleanse the skin thoroughly, employing your usual cleansing method, and smooth a bit of nourishing cream around your eyes and at the sides of your mouth.

Then apply the paste to the face and neck, and allow it to dry. When it is thoroughly dry, remove the mask with warm water and a soft cloth. If your skin is oily, you may not find it necessary to use a bit of cold cream after administering this mask. But if your skin is dry, it is advisable to apply a little cold cream to your face and neck after the mask is removed.

* * *

"I am perfectly satisfied with my figure just at present, except for one thing. I have such poor posture that I appear round-shouldered.

"If I attempt to stand at what I consider good posture, I look as though I had a stiff ramrod in my back in place of a flexible backbone. Just how can one acquire good posture? ANNE."

Posture is one of the most important features of a beautiful back. The shoulders should not hunch forward, and the small of the back should not curve too deeply. On the other hand, shoulders forced back, and backs held stiffly straight, give an awkward and rigid appearance to the body, and make the posture strained and ungainly. The back and shoulders should be flexible, not tense.

If you hold your head and chest high, the shoulders and back will naturally fall into their correct positions. An excellent way to develop good posture is to practice walking with a book balanced on the head. The reasons why the ancient Greeks had such graceful posture was because they habitually carried urns and trays on their heads.

POEMS THAT LIVE

"THE NIGHT HAS A THOUSAND EYES"

The night has a thousand eyes,
And the day but one;
Yet the light of the bright world dies
With the dying sun.

The mind has a thousand eyes,
And the heart but one;
Yet the light of a whole life dies
When love is done.

—Francis William Bourdillon.

ONE MINUTE PULPIT

Blessed be ye poor: for your's is the kingdom of God.—St. Luke 6:20.

A Trim Caracul Coat

(By Central Press)

Caracul has grown to be one of the most popular furs for coats. A good caracul wears well and always looks smart.

This young woman is wearing one of the latest black caraculs in the new almost-full length style and swagger lines, which she was modeling at the Thistledown race track in Cleveland, O.

Her hat is of black kidskin, designed to give height. It is trimmed at the top with a blue and green feather pompom.

Swagger type fur coats are particularly popular this year because of the different lengths in which they are shown—from finger-tip to almost skirt length.

Long Wraps Preferred

For the college girl long evening wraps are quoted as most desired. Heretofore the short wrap has been her choice. Now she demands full-length wraps, usually in crush resistant velvet, which also put up a strong defense against rain, snow and other spotting.

In colors, black comes first, then reds—cherry, ruby or wine— and green next. One "best seller" has been a long velvet coat over which a little ermine jacket is posed. The fur may be worn over the coat or not, as preferred.

Style Whimsies

An individual idea in suede and tweed combinations is the reversible coat with suede on one side and tweed on the other.

* * *

The black velvet beret in the off and up versions is still the choice of the young miss, particularly to wear right away.

* * *

The fingernail or fine edge of a knife will remove many surface spots from fine suedes. The nap can then be brushed up afterward. A damp rag will also do the trick. All cleaning fluids used on fabrics are not applicable to suedes.

ROYAL CITY

PORK & BEANS

The Popular Brand

Quality beans, perfectly cooked, delicately flavored, in thick tomato sauce. Keep several tins handy.

Sonnysayings

I wist I had got a lickrish sucker like Baby's. My tongue ain't hardly red an' hers is black as Drandpa's high hat!

AUGUST IS TIME TO SET OUT IRIS

The following information has been sent out by William Godfrey, head gardener, at Morden, Man., experimental station, and should prove of interest to Kootenay gardeners who are interested in growing iris.

All iris bloom is fleeting, and the bearded iris season is but a short one at the best. Granted a cool period for their annual display, they will linger awhile, but intense sunlight and drying winds quicken buds to open and hasten the passing of blossom.

As bright sunshine is not flattering to the iris and as breezes disturb the delicate poise of the flower and stem the sympathetic and conscientious grower visits his irs at eventide, when the wind is stilled and the mellow light induced by lengthening shadows provides the perfect medium in which to view the quiet tones, blends and contrasts of color.

Although an infinite number of beautiful varieties are available, enthusiasts and breeders are still seeking for improvement, and many new sorts are introduced every year.

At the Morden Experimental Station no attempt is made to keep up-to-date with recent introductions, but additions to the collection are made regularly. The following sorts are new to the station, and are selected as superior to older varieties. The descriptive matter is from 1937 observation. The letter "S" signifies standards and "F", falls.

Palemon—is a smoky pale yellow and lavender blend, suggestive of a large Quaker Lady. Tenebrae — large, dark but bright violet S, purple F. Antares—cream S, deep violet splashed F. Mystic—pure white S, violet veined F, distinct and arresting. Alice Aileen—pale bluish lavender self, a great improvement over the older sorts of this color Mount Royal—large violet S, purple F, early. Vega—smoky yellow S, plum purple F. Evadne—old rose, violet shaded S and F. Etoile de Matin—cream, blue tinted S and F. White Queen—pure clear white self. Delight—white S, lilac veined F. Romance—old rose suffused violet self. Citronella—light yelow S, bright maroon F, the golden beard gives the effect of a lighted lantern. Anne Leslie—white, blue tinted S, and bright purple F.

Darby, Joan, and Nancy Lee are very vigorous sorts introduced by F. L. Skinner, Dropmore, Manitoba. They are noted here for floriferousness, and have special merits for mass or landscape planting.

August is an approved time for setting out a new plantation of iris.

Hot Potato Salad . .

hints for housewives

Menu Hint

Frankfurters
German Potato Salad
Peach Cream Pie Coffee

Frankfurters, though most of their fame has been gained at outdoor meals, deserve to be popular at home, because they are so easily prepared. And when served with hot German potato salad, they are a real treat at any table. Since frankfurters are already cooked, they need only re-heating and the most usual way of doing this is in hot water. They are covered with hot water and allowed to simemr until heated through. They should never be allowed to boil as the high temperature is likely to cause them to split, and when this happens, valuable juices are lost. Frankfurters should be served immediately when removed from the water, while they are still puffy. This is the way to make German potato salad, according to Inez Wilson, home economist.

TODAY'S RECIPES

GERMAN POTATO SALAD—Four slices bacon, one-fourth cup dilute vinegar, one-half cup sugar, two cups cooked potatoes, one small onion, diced. Cut the bacon into small pieces and brown in a skillet. Add the vinegar and sugar and allow these to cook together until heated and the sugar dissolved. Add the cooked diced potatoes and the diced onion, and allow to heat through. Serve with frankfurters.

BROILED STUFFED FRANKFURTERS—Broiled stuffed frankfurters, too, are a favorite for the summer meal. To prepare these, split thte frankfurters lengthwise, spread the inside with prepared mustard and lay thin slices of mild cheese in the centre. Wrap frankfurters with bacon slices and broil.

PEACH CREAM PIE—Two teaspoons gelatin, one-fourth cup cold water, three cups sliced peaches, three-fourths cup sugar, dash of salt, one cup cream, one baked pie shell. Soak gelatin in cold water and then dissolve over hot water. Slice peaches, sprinkle with sugar and let stand ten minutes. Add rissolved gelatin and salt to peaches and fold in half of the cream which has been whipped. Pour into pie shell and chill in the refrigerator for about two hours. Garnish with remaining whipped cream and sliced peaches.

Lamps Add Drama to Room

Lamps should be dramatic. They accent your color scheme, flatter the wood surfaces and fabrics, and often make an otherwise uninteresting corner attractive. But they must be well chosen because their brightness attracts attention and makes them important accessories. For instance, the magazine House Beautiful, in decorating the bride's house, was careful to see that each lamp harmonized with the atmosphere of the room, but at the same time was outstanding in itself.

When buying lamps, remember that the final effect of your home depends upon the beauty of each small thing. Select the daintiest dressing table lamp with the same consideration you would give the most important furniture. Look for distinction and style that will be good indefinitely, rather than something that may turn out to be a passing fancy. Let the lamps reflect your personality, but never forget that their relationship to the room is an important point.

PURITY FLOUR

MAKES BETTER BREAD

Home Influence . . .

Parent-Parent Relation Means Much to Child

One hot Sunday last June, I conducted a forum on "Education for Marriage and Parenthood" at the Arch street Methodist church of Philadelphia, under the auspices of the Youth council of the churches of that city.

Among my few opening remarks preceding the discussion by the audience were these:

"We begin to educate the child for wholesome marriage and parenthood when he is born. Indeed, we begin much earlier. Long before his birth, even before his conception, those who are to become his parents, if happy family life is their first consideration, plan together for this child, and acquire similar ideals about him and his upbringing. And this child is born to parents who have learned to love each other intelligently; to get along together, happily, conmpanionably, and to grow in fellowship and mutuality. The way his parents get along together and cooperate in his guidance as he grows up will have most to do in preparing him by and by for wholesome, happy marriage and parenthood. The degree of marital happiness and success in parenthood goes on and on from generation to generation. . .

"Our children are creatures of emotions. Always their education is modified by their emotions and our own. It's the family atmosphere they breathe all the time, without thinking about it, that is many, many times more influential than our conscious efforts at their training which they are aware of. Then I noticed some items we shall emphasize in the education of our children for wholesome marriage and parenthood:

PARENT-PARENT RELATION

1. Wholesome parent-parent adjustments, involving (a) sportsmanship in each toward other; (b) observance by each toward other of the nice amenities of earlier sweetheart days; (c) each with very high regard for the sacredness of personality in other; (d) poise, serenity and self-control in each parent; (e) both having and acquiring similar interests outside themselves, for leisure hours.

2. Establishment of early adequate control of child by his parents who properly balance restraint of child with affection, understanding, reason.

3. Learning by child to get along with others of his age.

4. Wholesome sex education at home.

5. Learning early to think objectively about the qualities desirable in a marital companion. There were many contributions from the audience. One person wanted to know what advice could be given to those couples already in love. Another suggested that with standards set so high, many young people would give up in despair.

It seems to me that this is a subject that more ministers should be thinking about and preaching about. Also a subject worthy of discussion by adolescent groups and adult groups in Sunday schools. And why should not more classes in high school and college be reading and thinking together on these matters? I have written at length on this subject in my book, "The Modern Family".

A Summer Bride

Mrs. A. Bisaro, a recent bride, the daughter of Mr. and Mrs. Luigi Colonello, who will make her home in Trail—This picture was taken by Progress Studio, Trail.

Serial Story . . .

Rustle of Silks

By MARIE BLIZARD

READ THIS FIRST:

Ambitious to become a dress designer, Mary Barrett accidentally meets Tony Castle, owner of a smart New York dress shop. After examining some of her sketches, he offers her a job. They see more and more of one another and begin to fall in love. During the absence of Francine Long, Tony's head buyer who dislikes Mary, the latter successfully designs some gowns for an important client, Liane Weston, a leading actress. Something goes wrong during the final fitting, the actress goes into a tantrum and Tony publicly berates himself for letting Mary, still inexperienced, design the gowns. Mary feels certain Miss Long purposely altered one of the dresses. Leaving Tony's shop without word, Mary decides to go abroad. en route to Paris she meets Mark Sutherland, wealthy playboy. In Paris Mary has difficulty finding work. By pre-arrangement she meets Mark there. Mark refers her to a friend of his, Countess Anetka, who runs a small dress shop in Paris. Mary enjoys Mark but begins to realize how much she misses Tony.

(NOW GO ON WITH THE STORY)

CHAPTER 12

At 10 minutes of 7 Mary Barrett opened her eyes, struggled with her desire to sleep longer and reached her hand out for Mark's card which had lain the night on the corner of her bed.

She hadn't dreamed it; the card was there.

For a few minutes she debated about the possibilities of a bath, knew it to be futile and resigned herself to the sponge and basin affair that was the most difficult thing about living in Paris: She gave as much attention to her ablutions as though she were going on physical exhibition instead of merely to meet the Countess Anetka Illovitch.

Her wardrobe—scant but smart—came in for expert scrutiny. She abandoned the tempting idea of wearing her smart black crepe with a double strand of pearls. Black and pearls constituted the uniform of the smart Parisienne and Anetka would know she was merely a copyist if she wore them.

She brushed her copper hair until it shone, curling each fat curl around her finger in the fashion of the moment. Then she selected a navy blue sheer crepe with smart pique collar and wide cuffs. She buffed her blue kid shoes until they, too, had a shining quality. Then she adjusted the small toque made of the same fabric as her frock. White gauntlet gloves of doeskin and a small, neat purse completed the ensemble. She looked young, crisp, alert and confident.

It was scarcely 8 when she went out. She couldn't call at the shop so early in the morning, neither could she wait until a later hour to fare forth on her adventure. The early morning air was an elixir. Paris in the early morning is made up of diamonds and champagne and colors from a celestial paintbrush.

Mary found a tiny restaurant with its inevitable sidewalk tables, ordered chocolate and brioche and drank the early morning in. The waiter brought her a Paris Herald but she had no eyes for it. Things were happening to her. What happened to the rest of the world was unreal.

(Continued on Page Five)

Bread Crumbs Used to Make Delicious Quick Drop Cookies

The modern youngster won't believe you if you say that crusts make the hair curl. But the modern mother gets rid of heels of bread just the same. She rolls them into crumbs, combines them with sweetened condensed milk, and in less than 15 minutes, has a jarful of such delectable cookies that the children gobble them up as fast as they can get them. Crusts, or any other dry bread for that matter, should be crushed with a rolling pin or put through a food grinder to make crumbs, and kept in a covered jar until needed.

MAGIC CHOCOLATE CRUMB COOKIES

2 squares unsweetened chocolate
1 1-3 cups (1 can) sweetened condensed milk.
1 cup toasted bread crumbs
Few grains salt
½ cup walnut or pecan nut meats
24 walnut or pecan halves (optional).

Melt chocolate in top of double boiler.

Add sweetened condensed milk and stir over boiling water 5 minutes or until mixture thickens. Add toasted bread crumbs, salt and nut meats which have been chopped. Blend thoroughly. Drop by spoonfuls on buttered baking sheet. Press half a nut meat into each cooky, if desired. Bake in moderate oven (350 degrees F.) 10 minutes, or until brown. Remove from pan at once. Makes about 24.

NUT STRUDELS

1 cup nut meats
1 1-3 cups (1 can) sweetened condensed milk
1 cup dry bread crumbs
¼ teaspoon salt
1 tablespoon cinnamon
Pie crust dough

Force nut meats through food chopper. Blend sweetened condensed milk, bread crumbs, salt and cinnamon. Roll crust out in oblong sheet as thin as possible. Spread with prepared mixture. Roll up as for jelly roll. Cut in half inch slices and place on buttered baking sheet. Brush tops with sweetened condensed milk. Bake in hot oven(400 degrees F.) 10 minutes or until brown. Makes about 18.

Enjoy tea at its best

"SALADA" TEA

504

Rules With 'Rod of Iron' . . .

Girl Thinks That She's 'Unlucky' Has Strict, Old-Fashioned Father

(By VIRGINIA LEE)

There are times when I get a bit discouraged with fathers. I wish a few young people would write and tell me what swell dads they have. I'm always getting letters from girls telling me how mean their's are, and how they don't know what to do about it.

A DAUGHTER OF RACHEL writes me a particuarly pathetic letter about her father who is a martinet—believes in ruling his only child with a rod of iron. She has to ask him for every cent of money, and account for same to the last penny. She is not allowed to have any friends at her home or to go out. Her dad caught her kissing the boy friend—he was a schoolmate—and boy, what a lecture she had to listen to! Kissing, it seems, in father's glad lexicon of life, is of the devil.

Now, my dear daughter, you wrote to me when you were in the depths of despair. Life looked very black and you were, as you yourself said, "dramatizing" your situation, quoting a youth who committed suicide. Now, you are not the type that goes off the deep end in that way, my dear. You have everything in life to live for, and it depends upon yourself if you make a happy, successful thing of life.

You have got to stop being sorry for yourself. After all, in spite of your father's old-fashioned views and his strictness, you have received a good high school education. Now you can go practically anywhere from there. Did it ever occur to you that you are 18 and of age? Do you realize that you don't have to sit at home and "take it," but can hustle out and work for yourself? You say you can't do housework because you can't cook or do heavy washing. Well, you can LEARN to cook, can't you? In most homes the maid is not required to do the washing. You say you are "unlucky." Most "lucky" people make themselves efficient so that when opportunity comes knocking they are right at hand to open the door.

Of course things may not be as simple as I make out, but I DO know that where there's a will (and the ability to work hard) there is a way. It seems to me that you can find a job as home helper or nursery governess, if you try, and can earn the money to take your teaching training, and then you can have the boy friend and a happy, wholesome life just as the other girls. STOP PITYING yourself! Get busy, and let me know how you are getting along, even if it's another sob story.

Tell Character . . .

Doctor Says That Experience Only Judge of Quality

By Logan Clendening, M. D.

Doctor Donal Laird has written a book called "The Psychology of Selecting Employees", which should prove of great value to employers, and is of interest to anyone.

What cause the difference in the efficiency of a worker is partly physical, but mostly psycholigical. How to determine efficiency has frequently been based on physical characters. The so-called science of physiognomy and graphology have had claims made for them since time immemorial, but Dr. Laird does not believe that character can be read from the face or appearance.

He has a picture of five men: the mental capacity of each is known from experience. He asks you to number each picture in the order that you consider them to rank from a study of the face. Nobody in my family or neighborhood came anywhere near being right. I am sure that this is impossible. In dealing with classes of students, when I first meet them it is natural to try to judge their abilities by a study of the faces, but I am seldom able even to pick the two or three most capable on this basis.

Not long ago a test was made for the general public to see how many could determine character from appearance. A railroad president and a feeble minded convict sat upon a platform in front of a large crowd. The majority of the members of the audience were unable to tell which was which.

The size of the head is no criterion of mental capacity. One of the largest crania on record was that of the Russian novelist, Turgenev, but he was far outstripped by an unknown Indian whose skull was recently dug up near Washington.

TESTED BY APPEARANCE

Since appearance is the thing which is really tested when an employer interviews a prospective employee, the interview as a method of selection is really almost worthless.

Equally so, according to Dr. Laird, is the letter of application. Graphologists have long made claims that handwriting reveals character—a heavy line indicates strength of will; light pressure, emotional depression; vertical writing indicates self-control. There is nothing in it.

A test was made on certain individual characteristics, and seventeen medical students were judged on this basis and the results compared with the actual known characteristics of the person.

Ambition is supposed to be indicated when the lines in writing slope uphill. The medical student generally acknowledged to be the most ambitious had one of the most downward sloping writings of the entire group, and the most unambitious had the most uphill writing. The way you cross your t's doesn't mean anything one way or another. It was impossible to tell from the examination of five letters which writer was the most intelligent or, in fact, anything about him whatever.

As in most things of life, experience is the best judge of efficiency. Put them to work and the best will soon emerge.

Cold Storage Makes Daffies Bloom Early

Daffodils bloom in the garden for only a comparatively short season, but they are "in season" at the florists' shops for months. Experience has proved that bulbs could be made to bloom earlier by storing them at [illegible] degrees Fahrenheit for a month or more in August and September, just before planting them in the early fall in the pots or flats, in which they are to be forced in the home or greenhouse.

This is now a recognized method, and dealers sell bulbs treated in this way for growing indoors or in greenhouses. Bulbs sold to home gardeners are not stored cold because it would promote too early blooming in the garden, when flowers might be nipped by wintry weather. Thanksgiving daffodils are possible, and it is comparatively easy to have plenty of fine quality daffodils by Christmas.

It is believed that birds can neither smell nor taste their food.

Alpine Milk...

PASTEURIZED . . . for Purity

STERILIZED . . . for Safety

EVAPORATED . . . for Edibility

Buy with Confidence at your local grocer.

Alpine BRAND EVAPORATED MILK

Best Copy

1106

COMPETITION KEEN FOR BIG SWIM CONTEST

Alderman Stibbs Is Presenter of the Annual Prizes

CROSS-THE-LAKE EVENT IS CLOSE

With Old Sol peeping through the clouds intermittently and a large crowd of spectators on the float and in boats, Nelson's annual swimming gala went off on schedule Wednesday afternoon. Many prizes were won and a large number of young mermaids and mermen took part. Alderman N. C. Stibbs presented the prizes with Earl Kelly taking the place of R. E. Potter as track clerk, Miss Shirley Boomer was in charge of the gala with Paul Brook and Lorne (Duffy) Stewart as judges. William McCracken was an extra life guard. Novelty events, duck-diving, tandem swimming, and butterfly breast stroke brought many laughs from the spectators. Excitement was high and competition keen from beginning to end of the across the lake swim in which Brian Gore placed first for the boys and Winnifred Ridge right behind him placing first for the girls. Many took advantage of the calm lake and as many as nine boats were at one time gathered around the foat.

Results of the swimming events were:

Beginners, girls — Peggy Wood, first; Evelyn Hammond, second.

Boys—Charlie Lipinski, first; Stanley Triggs, second.

Free style, nine years and under—girls—Peggy Woods, first, Glenna Lowes, second.

Boys—Jack Prestley, first; Stanley Triggs, second.

Free style, 12 years and under, girls—Coral Sahara, first; Jean Hammer, second.

Boys — Bruno Salo, first; Tony Triggs, second.

Free style 15 years and under, girls—Lorraine Carew, first; Deanie Wallace, second.

Boys—Stuart McIntosh, first; Barney Prestley, second.

Boys—Stuart McIntosh, first; Bar-Carew, first; Jean Hammer, second.

Boys—Tony Triggs, first; Bernard McNicoll, second.

15 and under, girls—Doreen Long, first; Deanie Wallace, second.

Boys—Gordon Olsen, first; Barney Prestley, second.

18 and under, girls—Doreen Long first; Deanie Wallace, second.

Boys—Brian Gore, first; Jerry Wallace, second.

Open, girls—Doreen Long first; Deanie Wallace, second.

Boys — Brian Gore, first; Jerry Wallace second.

OTHER SWIMMING EVENTS

Breast stroke, 12 and under, girls—Junice Kraft, first; Jean Hammer, second.

Boys—Tony Triggs, first; Bruno Salo, second.

Backstroke, 15 and under, girls—Jean Hammer, first; Junice Kraft, second.

Boys—Bruno Salo, first; Tony Triggs, second.

Free tyle open from ferry to the float, girls—Deanie Wallace, first; Lorraine Carew, second.

Boys—Jerry Wallace, first, Stuart McIntosh, second.

Breast stroke, 16 and under, Girls—Winnifred Ridge, first; Jean Hammer, second.

Boys—William Taylor, first; Stuart McIntosh, second.

Backstroke, 16 and under, Girls—Jean Hammer, first; Junice Kraft, second.

Boys—Stuart McIntosh, first, William Taylor, second.

Cross the lake swim, open, girls—Winnifred Ridge, first; Ellen Allison, second; Ruby Kline, third.

Boys—Brian Gore, first; Jerry Wallace, second; Stuart McIntosh, third.

Open tandem swimming, Girls—Winnifred Ridge and Ellen Allison (only competitors) first.

Boys—Tony Triggs and Bruno Salo defeated William Taylor and Mickey Prestley.

Open butterfly breastroke, girls—Ruby Kline, first; Junice Kraft, second.

Boys—William Taylor, first; Robert Beattie, second.

Open duck diving, girls—Deanie Wallace, first; Ellen Allison, second.

Boys—William Taylor, first; Robert Beattie, second.

Rossland Social..

By MRS. B. B. FERGUSON

ROSSLAND, B. C. Aug. 25—Mrs. John McCullough and Miss Peggy McCullough have returned from a holiday at New Denver where they were guests of Mrs. Colin Clifford..

• Mr. and Mrs. C. L. Stevenson have returned to Nelson after visiting here.

• Mrs. Basil Littley and children have returned from visiting relatives at Cranbrook.

• Mrs. M. M. Butorac and Miss Ormi Joy Butorac have returned from Spokane.

• Mrs. Samuel Irvin has returned from Nova Scotia, where she was called on the death of her mother.

• Mrs. Isaac Glover and son, David, Miss Dora Millett and A. Grubsic have returned from a holiday at Spokane.

• Mr. and Mrs. T. Nora have returned from a holiday at Vancouver.

• Mr. and Mrs. Joseph Kerr left Tuesday for Bralorne, where they expect to reside.

• Miss Marion Cooper who was visiting Mr. and Mrs. R. L. McAllister, has returned to her home at Creston.

• Mrs. David Powell of New Denver is visiting her sisters, Mrs. Harold Fox and Mrs. E. M. Daly.

• Geoffry Ayres has returned from a holiday at Victoria.

• William Churches of South Slocan spent the week-end here.

• Complimenting Mrs. C. W. Wardale, who leaves shortly to take up residence at Vancouver, Mrs. Harold Evans entertained members of Golden City Lodge No. 786, L. O. B. A. at a social evening at her home on Thompson avenue Saturday. Mrs. Wardale was presented with a pretty silver cake basket by Mrs. Evans, in the absence of the Worthy Mistress, Mrs. Thomas Wood, who is holidaying at Spokane.

• Mr. and Mrs. G. A. Walker, who were married in Nelson recently, have taken up residence here.

• Mrs. Harry DeLong and son Harry are visiting Mrs. Donald Macdonald at Kaslo.

• Mr. and Mrs. Cedric Cox have returned from their wedding trip and taken up residence here.

• Miss Evelyn Forbes spent the week-end at Passmore.

• Mr. and Mrs. Harold Evans and children accompanied by Mr. and Mrs. W. J. Evans are on a holiday trip to Spokane.

• Mr. and Mrs. C. W .Wardale leave today for a week's visit to Nelson, prior to making their home at Vancouver.

• Miss Marie Prestley has returned from a holiday at Spokane.

• Miss Adelyn Thorsteinsen, Miss Millie Sdao, Miss Eileen Berg and Miss Rita Fourt were week-end visitors to Nelson.

• Mr. and Mrs. E. Conroy, their son, Eddie, and their daughter, Mona, are holidaying at Seattle and other coast points.

• Miss Kay Jeross and Miss Anne Gaustin spent Sunday at Christina Lake.

• Mr. and Mrs. Harold Fox and son have returned from a holiday at Spokane.

• Miss Phyllis Witchla of Mara, is a guest of Miss Virgie Johnson.

• Miss Miriam Dally and Miss Myrtle Dally spent Sunday at the Velvet mine.

• Mr. and Mrs. H. J. Meek of Vancouver are visiting friends here.

• Mr. and Mrs. T. Kalhovd and daughters, Margaret and Ila, are holidaying at Vancouver.

• William Mullins of Vancouver is visiting here.

CRANBROOK Social . . .

CRANBROOK — Miss Helen Gilroy, who has been visiting Mr. and Mrs. Haines at Wynndel, has returned to the city.

• Mrs. Fyles and Miss Shirley Fyles, who has been in Vancouver, have returned.

• Mrs. George Wilson and Bill Wilson of Farnham and Miss Barbara Lax of Montreal, who have been guests of Mr. and Mrs. W. H. Wilson have returned to their homes.

• Mr. and Mrs. W. J. Flowers have returned from a motor trip to Washington.

• Miss Enid Shankland spent the week end in Spokane.

• Miss Aubrey McKowan of Catskill N. Y. has arrived to spend her vacation with her parents here.

• Mr. and Mrs. G. Hanna have returned from their wedding trip to Spokane.

• Mr. and Mrs. O. N. Knight, who have been attending the Gyro convention in Spokane, have returned to the city.

• Miss Gertrude Patmore has returned from Victoria, where she has been attending summer school.

• Mrs. J. S. Peck of Calgary and Miss Anna McGillivray of Edmonton are spending a vacation in the city.

• P. N. Russell and A. Graham were Fernie visitors at the week end.

• Miss Muriel Baxter, who has been attending summer school at Victoria, has returned to the city.

• Mr. Graham of Kingsgate is the guest of Mr. and Mrs. G. Patmore.

• Mrs. T. Weir and daughters of Invermere are guests of Mrs. Weir's parents, Mr. and Mrs. M. A. Beale.

• Miss M. Paget has returned from a holiday in Saskatchewan.

• Mr. and Mrs. E. Hogarth and daughter of Vancouver are guests of Mrs. Slye.

• Mrs. M. A. Beale entertained at the tea hour at her home Monday in honor of her daughter, Mrs. Weir of Invermere. Guests were Mrs. Hogarth, Mrs. E. S. Jones, Mrs. Woodland, Mrs. A. Graham, Mrs. H. McKowan, Mrs. C. Ward, Mrs. Klienstiver, Miss K. Ward, Miss A. Woodland, Miss M. Paget and Mrs. W. H. Wilson.

When Travelling or Vacationing
Always Take a Bottle of
Dr FOWLER'S EXT-OF WILD STRAWBERRY
Along With You For
Diarrhoea, Dysentery and Bowel Complaints
On the Market for 92 Years
A T. MILBURN CO., LTD., PRODUCT

Serial . . .

RUSTLE OF SILKS

(Continued From Page Four)

The world around her was waking up quickly. The morning began to pass more rapidly. Mary got up from her small table, paid her bill and set out, reluctant not to prolong her anticipation.

She had to cross from the Right Bank to the St. Germain district. She took the Metro. She had never been in that part of Paris and it was a still newer world to her. It was still early in the morning and she walked slowly, peering at new sights, lingering before the windows of the quaint shops, pausing for conversation with doll-like children in a public square.

It was 11 o'clock when she appeared in the street where the countess' shop was located. Mary felt her throat grow dry, constricted. Her heart beat a faster tempo with anticipation mingled with apprehension. If the countess didn't want her . . .

A street scene caught her eye, made her forget her apprehension for a moment, and made her smile with enjoyment.

It was scene of such aplomb, such a charming intermingling of the French domestic and business procedure. There was a little sidewalk cart—the kind with which Mary was familiar on the East Side of New York—with its wares of china ornaments set out. And there was Madame calmly peeling potatoes and onions, stirring the cooking meat that bubbled in a copper kettle on a small charcoal stove. The tempting aroma of her stew carried to Mary's sensitive nostrils, warning her that the hour for lunch was approaching.

She smiled at the little scene, to which no one else appeared to pay any attention, and hurried on.

At first when she found the number 21, she was afraid that she had come to the wrong address. This shabby stone house couldn't be the proper place!

A small card in the door told her that it was.

Climbing the narrow stairs, she remembered that Kate had told her the night before: There are hundreds of small shops like your countess'. They come and go and no one even wonders where. Remembering, she straightened her shoulders and reminded herself that there was no reason why this one should. Mark knew about it and Mark had said that the countess had a small clientele. That was all that Mary asked for. Besides, Paris wasn't like New York where you had to put on a successful front.

Why she'd been hearing about the little shops of Paris ever since she could remember!

Every step up along that narrow, dingy stairway, Mary had a fresh reassurance for herself. And every step she forced her hopes a little higher.

She even dared to hope that she was needed.

Her hopes took another sickening dive when the door opened in response to her knock and she was admitted to what — she wasn't quite sure at first — was the showroom.

A small, rabbitish creature admitted her, bowed in a funny little Gaelic curtsy and murmured that 'Madame, la Comtesse', was arriving immediately.

Mary smiled, thanked her and sat down gingerly on the edge of a plush chair from which she had to remove a bolt of dusty brocade. Then she took stock of the room Her first impression was of the dust that literally covered it. Then she saw all the things that crowded it. The draperies, the bolts of fabric which had an unused look. The handsome silver tea service, the samovar, which had a used look, on a beautifully carved table; the photographs of handsome men and women. Men and women with tiarras, and ribbons across their breasts; the icons, the bronze vases; the hassocks to trip over; the untidy desk in the corner; the wall that was a mirror.

At the back of the draperies she heard high, excited voices, chattering in a mixture of French and Russian. That was, she supposed, the workroom, and she would have given her pet clip to have had an immediate look at it.

The draperies parted abruptly and the most petite blond Mary had ever seen stood there smiling at her. Mary's first impression was of wide very blue eyes, a homely face made beautiful by a warm smile, under a head of fluffy, unmanageable blond hair.

"You are Marie Barr-ay?"

Mary said she was and found her hand clasped firmly by the countess.

She started to say that Mark had sent her, that Mark had . . .

""Yes . . . yes . . . I know," the countess interrupted. "You have experience, yes?"

After that Mary found it easy to talk. She could sew, cut, press, make muslin patterns, sketch . . .

It was the sketches that interested Anetka most. She demanded to see them, exclaimed delightedly over them and won Mary's heart at once. She needed a designer, she said, but she could not afford to pay enough for such things as Mary had.

She could afford only . . . what do you say in English?—25 dollaire?

Mary tried not to look as overwhelmed as she felt.

"Twenty-five dollars was ample," she said, and with a flash of insight managed to make Anetka understand that one day, if she should prove herself valuable, they might make other arrangements.

After that they shook hands solemnly and had tea. It was only a few minutes before lunch but tea was called for. And tea, flavored with triumph and high anticipation, Mary found to be nectar. She had a job and $25 a week which was a fortune the way she was living!

After she had gone, Anetka looked at her pad at the note Mark had sent her.

"I'll put up $25 a week," he had written.

(To Be Continued)

Nelson Miss Is Going Overseas

Miss Monica Townsend, daughter of Mrs. H. Townsend of Mill street, Nelson, who is on a holiday trip to England and Scotland. She plans to visit relatives in Glasgow and Edinburgh and will be away for a year.

NELSON Social..

By MRS. M. J. VIGNEUX

• A quiet wedding was solemnized at St. Paul's United church, Nelson, at 10 a.m. yesterday, when Lina, daughter of the late Mr. and Mrs. Brothers of Trail, formerly of Victoria, was united in marriage with Heber Ollis, son of Mr. and Mrs. T. H. Ollis of Trail. Only immediate relatives and friends were in attendance. After a reception the couple left for Penticton and the Okanagan for a short honeymoon. On their return they will reside at Annable. The bride arrived in Trail from Corpus Christi, Texas, last Sunday.

• Miss Marjorie Thomas of Victoria, who was visiting Rossland at the home of her brother and sister-in-law, Mr. and Mrs. Jack Thomas, also at Willow Point at the summer place of Ven. Archdeacon Fred H. Graham, and Mrs. Graham, left yesterday for the coast.

• Mr. and Mrs. Frank Peter of Kaslo, visited town Tuesday.

• Mr. and Mrs. Horace R. Vyse, who spent two weeks on their honeymoon trip to the coast cities, have left for Fruitvale to reside. They spent the week-end in Nelson, guests of their parents, Mr. and Mrs. Robert Vyse and Mrs. E. F. Jarvis.

• Mr. and Mrs. John C. Waldie of Robson, were visitors at Ainsworth.

• Mrs. G. W. Ward of Vallican, visited Nelson yesterday.

• Mr. and Mrs. J. E. Riley of Bonnington spent yesterday in Nelson.

• Frank Abey of Kaslo, was a shopper in town.

• Rev. and Mrs. W. J. Silverwood and their sons, Alan and Billy, visited Mr. and Mrs. J. Worsfold at Willow Point.

• William Young of Passmore, spent yesterday in the city.

• Mr. and Mrs. Ned Rhodes of Trail are guests at the home of the former's mother, Mrs. C. C. Rhodes, Carbonate street, for a few days.

• Mr. and Mrs. P. Garrett left via the Great Northern yesterday for Vancouver.

• George Morris of Lethbridge, is visiting his uncle and aunt, Mr. and Mrs. Fred Steele in Trail. He will return at the week-end to conclude his holidays with his grandparents, Mr. and Mrs. George W. Steele, Silica street.

• Mrs. Eugene Kennedy of Kimberley, is visiting her mother, Mrs. A. Dufour, Carbonate street.

• Mrs. A. T. Horswill and her son, Stanley, Silica street, leave today for Penticton, where they will spend a fortnight at the home of the former's son-in-law and daughter, Constable and Mrs. P. E. Burroughs.

• W. Rue of Montreal, a former resident of Nelson, visited Nelson Tuesday, en route to Trail. He was accompanied by his daughter.

• Mrs E. G. Matthews and children, Frances Louise and Robert Duff, who visited Mr. and Mrs. G. B. Matthews and Mr. and Mrs. W. M. Walker, leave today for their home at Vancouver.

• Mr. and Mrs. Lewis Johnstone of the Emerald mine and their daughter, Jacqueline, visited town yesterday.

• E. G. Westby, city passenger and freight agent of the Great Northern, spent yesterday in Trail.

• Mr. and Mrs. B. Hoogerwerf, Carbonate street, have as their guests Mrs. Hoogerwerf's mother, Mrs. C. E. Smedley of Vancouver.

• In honor of Miss Doreen Dunnett, Carbonate street, who leaves next week to reside at Vancouver, Miss Margaret McLeod, Vernon street, entertained Tuesday evening at two tables of bridge, when those playing were Miss Dunnett, Mrs. Arthur Godfrey, Miss Connie Hickman, Mrs. Alfred MacD. Noxon, Miss Kay Nisbet, Mrs. William Taylor, Miss Alla Johnstone, Mrs. W. W. Ferguson, Mrs. Mona Meagher and Miss McLeod.

• Mr. and Mrs. P. M. Russell, 616 Third street, have left to reside at Trail.

• Mrs. Gertrude Murphy and her two youngest sons are expected to arrive today from Montesano, Wash., to attend the Bourgeois-Lapointe wedding at the Cathedral of Mary Immaculate Saturday morning.

• Rudy Pilous has left for Winnipeg.

• Miss Sally Miller of Spokane, who was a guest of Mr. and Mrs. J. P. Duffy for a few weeks, left yesterday for Crescent Bay to spend the remainder of her vacation with Mr. and Mrs. B. N. Sharpe and family, also of Spokane, who are holidaying there.

• Mr. and Mrs. Bud Rose of New Denver, were Nelson visitors yesterday.

• Mrs. Birkinshaw and son Geoffrey, of Crawford Bay, spent yesterday in Nelson.

• Billie and Jackie Waldie and Mary Waldie, children of Mr. and Mrs. John C. Waldie of Robson, have returned after a visit at the home of their grandmothers, Mrs. William Waldie and Mrs. H. H. Pitts.

• Mrs. W. A. Whittemore and her granddaughter, Helen Frances, who have spent a few weeks in Nelson at the home of Mrs. Whittemore's son-in-law and daughter, Mr. and Mrs. F. F. Payne, plan to leave today for their home in Vancouver.

• Mr. and Mrs. J. C. Harris of New Denver, who were in town for a few days, left yesterday for home.

• Charles Woyna, who spent the summer at the home at Appledale of his uncle and aunt, Mr. and Mrs. M. Woyna, left yesterday to return to Winnipeg.

• Mrs. Kay MacLean, and her young daughter, Louise, of Trail, who are holidaying at the summer place of Mrs. MacLean's parents, Mr. and Mrs. Charles F. McHardy, at Balfour, visited Nelson yesterday.

• Mrs. W. Swope and daughter, Barbara, of Elko, who spent several days in Nelson, left Wednesday morning for Greenwood, to visit the former's son-in-law and daughter, Mr. and Mrs. W. Wamsley

• Jack Winlaw, Carbonate street has left for Spokane.

• Mrs. S. Passey of Ymir, who spent a few days in Nelson, left yesterday for home.

• G. J. McKay left yesterday for Whatshan Lake to join his family, who are holidaying there.

• Miss Grace McDonald, Mill street, is spending a few days at Spokane. She was accompanied by her sister, Miss Lillian McDonald, of Salem, Ore., who is on a month's holiday.

• Mr. and Mrs. Charles Hamilton, Robson street, have as their guest, the latter's mother, Mrs. A. T. Airey of Victoria.

• Bobby and Billy McMordie, sons of Colonel and Mrs. S. P. McMordie, Hoover street, are guests of Roy Mann at the Mann summer place at Seven-Mile.

• Rev. Joseph E. O'Brien arrived last evening from a motor trip to Spokane, Seattle and Tacoma, Wash. He was accompanied by George Lunn and James Eccles.

Traffic Deaths in B.C. Up by 50 Per Cent in 1937

VICTORIA, Aug. 25 (CP)—Traffic deaths in British Columbia highways increased 50 per cent in the first seven months of this year compared with the same period in 1936. The motor record office of the provincial police announced today.

To July 31, the office said in a prepared statement, 2454 accidents were reported, in which 1262 persons were injured and 68 killed. Last year's figures showed 1943 accidents, 1166 injured and 42 killed.

During July this year, 16 persons died and 312 were injured in a total of 511 accidents, compared with seven killed and 281 hurt in 402 accidents in the same month of 1936.

F. D. R. Renews Appeal For Court Changes, Softly

WASHINGTON, Aug. 25 (AP) — President Roosevelt renewed his appeal for a reorganization of the supreme court today, but in soft, conciliatory language in vivid contrast with his fiery calls for action six months ago.

Beaten on that issue, he signed the emaciated measure to which a rebellious congress reduced his original plan for naming six new justices to the high tribunal.

Terming the bill which congress passed worthwhile but inadequate, he said in a prepared statement:

"We have wanted to bring an end to a trying period during which it has seemed that a veritable conspiracy existed on the part of many of the most gifted members of the legal profession to take advantage of the technicalities of the law and the conservatism of the courts to render measures of social and economic reform sterile or abortive.

"Because representative government, in order to succeed, must act through the processes of law, it is necessary for it to attain a high degree of cooperation among its three coordinate branches."

His suggestions were confirmed to one sentence asserting that the compromise bill—dealing only with procedural reforms in the lower courts "contains meritorious provisions and registers a moderate and limited advance into a field which calls for further and more complete exploration."

Three Youths Have Close Call, Coast

VANCOUVER, Aug. 25 (CP) — Three unidentified youths narrowly escaped being crushed to death today when a log boom they were on in False Creek collapsed.

Mill workers had released braces holding the boom together before the three were noticed on top of the logs.

As the raft started to break up the three youths hopped to the edge and plunged into the creek, swimming ashore.

Long Distance Swimmer

Above is Miss Pat Day of Granite road who swam a distance of about four miles against the current of the Kootenay from what is known as Danger point, below Nelson to Lakeside park. She was in the water for two hours and 17 minutes.

TUNGSTEN PRICES BOOSTED BY WAR OF CHINA-JAPAN

NEW YORK, Aug. 25 (AP) — Nominal quotations for tungsten shot upward in metal markets here today on Sino-Japanese hostilities. China furnished two-thirds of the world's supply of tungsten, and the trade feared a shortage if Chinese exports should be hampered. Tungsten is used chiefly in manufacture of electric light bulbs and in the steel trade, authorities said.

Tungsten ore, delivered in New York, was nominally quoted at $26 to $28 a short ton.

Against actual business at $24 a ton a week ago, the "American Metal Market" said. Tungsten powder was nominally quoted at $2.35 to $3.15 a pound, against $2.85 on actual business a week back.

Indian and Liquor Supplier in Jail

John Alexander, Indian, is in provincial jail at Nelson on a 30-day sentence imposed by E. Mallandaine, stipendiary magistrate at Creston, on an intoxication charge under the Indian act. Alexander failed to pay a $25 fine.

Tom Brown, also of Creston, is in jail for a similar period for supplying liquor to an Indian.

C. N. R. Earnings Up

MONTREAL, August 25 (CP) — Increase of $112,658 was reported today in Canadian National Railways earnings of $3,668,070 for the week ended August 21, compared with $3,555,412 for the corresponding week of 1936.

KASLO Social . . .

KASLO, B. C.—Fred Green has returned to his home at New Westminster after visiting his uncle, S. H. Green and Mrs. Green, here.

• Mr. and Mrs. R. V. Maynard, who were holidaying in town, have left for their home at Lethbridge.

• Mr. and Mrs. L. A. Huson and son, Roger, of Spokane were recent Kaslo visitors.

• George Johnson of Ainsworth spent the week-end in town .

• Mrs. D. J. Barclay is spending a few days visiting friends at Spokane.

• Mrs. John Tonkin and daughter, Miss Grace Tonkin, have left to spend a few days with Mr. Tonkin at the Kootenay Belle mine. William Tonkin accompanied his mother and sister, returning home the following day.

• D. Chownyk of Keen spent the week-end at Kaslo.

• T. Kelly of Nakusp was a Sunday visitor in town.

• H. R. Board of Howser was in Kaslo Sunday en route to Nelson.

• E. L. Brandon of Gerrard was a Sunday visitor in the city.

• Miss Gertrude Airth and Miss Ethel Brown have returned to their homes at New Wesminster after having been guests of Mr. and Mrs. S. H. Green here.

• Mrs. Walter Wright was a Nelson visitor Saturday.

• Mr. and Mrs. L. Riley, Miss Elizabeth Surina, Louie Shutty and Miss Mary Shutty formed a party which visited Nelson Monday.

• Mrs. John Cadden was a week-end visitor to Nelson.

• Mrs. P. M. Elder was a visitor to Balfour.

• George Baker, Jr., is spending a few days in town with his parents, Mr. and Mrs. George Baker. He expects to return to his Fruitvale home the end of the week.

• Mrs. E. Aydon has left for her home at Vancouver ofter visiting her son and daughter-in-law, Mr. and Mrs. Fred Aydon, here.

• Mr. and Mrs. F. S. Chandler left Monday for a two weeks holiday motor trip. They expect to visit Spokane, Porland, Seattle, Victoria and Vancouver. C. J. White is looking after the city power plant during the absence of Mr. Chandler, who is city electrician.

• Mr. and Mrs. W. H. Driver and Mrs. A. McQueen were recent visitors to Balfour.

Cooling and Refreshing
ENO'S 'Fruit Salt'

CUB CAMP AT END; NO NEW CASES FEVER

Quarantine Is Lifted as Boys Given Clean Bill of Health

Cubs of Nelson and district who enjoyed an extra period at camp at Kokanee when two of their number developed light cases of scarlet fever, broke camp Wednesday and returned to their homes. They had Sunday, Monday, Tuesday and part of Wednesday extra at Camp Busk.

No additional cases of fever developed, and the boys in camp were given a clean bill of health before the quarantine was lifted.

The Cubs were brought to Nelson by the following car owners: D. L. Kerr, who organized the party, Mrs. M. E. Watts, J. B. Gray, Harry Wassick and Frank Becker.

KASLO MAYOR HONORED GUEST

F. E. Archer Surprised on 78th Birthday by Friends

KASLO, B. C.—Saturday evening a number of neighbors and friends surprised Mayor F. E. Archer at his home, the occasion being the mayor's seventy-eighth birthday. Congratulations were extended, songs were sung and reminiscences were exchanged. There were about 16 present.

The members of Catholic church Ladies Aid sponsored a home-cooking sale and tea Saturday afternoon on the church lawn. Mrs. William MacDonald, president of the aid, was general convenor of all committees, assisted by other members of the aid and by the young ladies of the church who served tea.

A dance was sponsored by the Kaslo boat club Wednesday evening. A Nelson orchestra furnished music. The affair was in the nature of a farewell to summer visitors but owing to the rainy and colder weather many had returned to their homes earlier in the season than is usual.

OPEN TRAIL AT BOSWELL

BOSWELL, B.C.—A public works department dump truck has been sent in for general road work. It is operated by the local foreman W. L. Hepher.

The trail up La France Creek is being opened up. K. Wallace is in charge of the work.

HOW OFTEN CAN YOU KISS AND MAKE UP?

FEW husbands can understand why a wife should turn from a pleasant companion into a shrew for one whole week in every month.

You can say "I'm sorry" and kiss and make up easier before marriage than after. If you're wise and if you want to hold your husband, you won't be a three-quarter wife.

For three generations one woman has told another how to go "smiling through" with Lydia E. Pinkham's Vegetable Compound. It helps Nature tone up the system, thus lessening the discomforts from the functional disorders which women must endure in the three ordeals of life: 1. Turning from girlhood to womanhood. 2. Preparing for motherhood. 3. Approaching "middle age."

Don't be a three-quarter wife, take LYDIA E. PINKHAM'S VEGETABLE COMPOUND and Go "Smiling Through."

(Advt.)

HAS YOUR BUDGET GOT YOU DOWN?

WHY DON'T YOU TRY SHOPPING THROUGH THE ADVERTISEMENTS?

THAT'S THE WAY TO BEAT YOUR BUDGET

NELSON DAILY NEWS
British Columbia's Most Interesting Daily Newspaper

Nelson Daily News

Established April 22, 1902.

British Columbia's Most Interesting Newspaper

Published every morning except Sunday by the NEWS PUBLISHING COMPANY, LIMITED, 216 Baker Street, Nelson, British Columbia.

Phone 144, Private Exchange Connecting All Departments.

Members of the Audit Bureau of Circulations and The Canadian Press Leased Wire News Service.

THURSDAY, AUG. 26, 1937.

THE "DISMOUNTIES"

Perrennial argument now rages about the Mounties and their mounts. According to the last annual report of the R.C.M.P. the transport equipment of that force is now as follows:

Passenger automobiles	442
Sleigh dogs	388
Saddle horses	266

This seems to place the matter beyond argument. As a means of transport, it will be plainly seen, the horse is now lagging far behind.

This fact is a little upsetting. There was a time when the horse was the joy and pride, not only of the Mounties themselves, but also of their admirers, which included most susceptible young women in the Dominion of Canada, and many elsewhere. Dividing the red-coated troopers from their mounts seems as incongruous as divorcing ham from eggs. But, apparently, it has been done. Where are the "scarlet riders of the plains"? Gone with the snows of yester-year.

Even those still mounted on horseflesh are not the same as the "get-their-man" heroes of story and legend. Mounted police, according to the commissioner, Sir James MacBrien, are now chiefly useful "in the control and dispersal of mobs, unlawful assemblies, etc." Oh, what a fall was there, my countrymen!

Changing conditions, says the commissioner, and the advancement of modern, rapid means of travel have brought about the dethronement of Dobbin. Gasoline has taken the place of oats.

Romance, however, is not entirely dead. The R.C.M.P. still have 388 huskies.

CANADA LEADS

In view of the intense development of aviation in the United States and in Europe it is rather amazing to learn that Canada leads the world in the use of aircraft for the shipment of freight and express. According to official figures issued by Ottawa the pounds of freight and express carried by aircraft in the Dominion have grown steadily and rapidly increasing from 2,372,467 pounds in 1931 to 25,387,719 pounds in 1936.

Commercial aircraft during 1936 flew 7,100,401 miles and carried 22,947,105 pounds of freight and 1,107,060 pounds of mail, which was 28 per cent more traffic than carried in 1935. The number of paying passengers carried by commercial aircraft was 97,888 and non-paying passengers numbered 11,835. The personnel miles flown, including paying and non-paying passengers and crew was 18,373,117 and the ton miles of freight and mail was 1,555,624.

The chief use of the airplane in Canada was to carry express, freight and passengers to the northern mining fields. The remarkable development of our new mining districts would not have been possible without the airplane. The airplane has pushed forward development that would otherwise have been many years in the future. It has taken the place of the canoe and the dog-sled.

With the opening of the new trans-Canada airline Canada will take even greater leadership in aviation. In view of the development London should seriously consider her own position as an air centre. It would be unfortunate if London dropped off the air map at the very time when aviation is coming into its own in Canada.

In Canada, as in Great Britain, we are amused every once in a while by some new claimant for the British throne. Here's a letter which settles the hash of a whole series of tribes of claimants.

"Reader Clayton Lloyd is nothing if not inaccurate in his letter in News Review, July 8.

"First he says that the Stuart Society accept James' II living descendant as the rightful king of England. James II has no living descendants. Rupprecht of Bavaria is descended from Charles' I daughter Henrietta (Minette).

"Secondly he says there are still living Plantagenets. Wrong. A Plantagenet is presumably one descended in the male line from Henry II. And the last legitimate one was the Earl of Warwick, executed by Henry VII. At any rate, since Henry VIII through his mother, was the heir-of-line of William I, any Plantagenets would have more junior status for succession purposes than both Rupprecht and our present King.

"The third point is that no descendant of "Saxon Harold" could be true king, as Harold himself usurped the rightful position of Edgar Atheling, grandson of Edmund Ironside.

"Lastly, Clayton Lloyd could not be descended from Boadicea, as she poisoned her children before they were of an age to produce offspring.—Michael W. O'Brien."

Five years ago Andrew Anderson, a Swedish farmer with sound ideas, started work on 3000 acres of fertile land in Saskatchewan, few miles north of the tiny village of Alsask. Rapidly it became one of the prairie show places, and was visited by agriculturists from all over Canada. Last week the Swede's house stood uninhabited, like a spectre in the middle of what was once a fine lawn. Grasshoppers and prairie gophers ruled the ground on which Anderson used to produce 50,000 bushels of wheat a year. In Alsask village the population slumped from 400 to 200 since 1932. Out in the farming country it has dropped from one family on 150 acres to one on 15,000. Such was the tragedy of devastation and destruction wrought by drought.

..Between You and Me

By J. B. C.

HEARD ON BAKER STREET

"So I says 'Oh, yeah?' and you should have seen the look on her face."

• • •

CHRISTIAN

"Mother," said little Alec, "I believe our ashman is a real good Christian."

"What makes you think that, son?"

"Well, yesterday, when he was about to dump the ash barrel into his cart, the bottom of the barrel dropped out and the ashes went all over him. He was a mess, but instead of getting mad, he brushed himself off and then sat right down on the curb and told God all about it."

• • •

AREN'T WE ALL?

I thought I was an idealist
With just a touch of realist.
But what a blow! I find I'm just
A case for a psychiatrist.

• • •

G. S. REES RETURNS

Ran into G. S. Rees who has just returned from a trip to Chicago and Cleveland. . . He said he ran into a blistering heat wave in the nineties and with a high humidity, it was terrific. . . Not even this vast natural air-conditioning plant of Lake Erie could do much to alleviate it. . . He was apparently much impressed with the bumper wheat wheat crop in the Dakotas, and with absolute comfort and economy of modern air-conditioned train travel, friendly and safe. . . I gathered he was also much impressed with the magnificent public library in Cleveland, one of the finest on the North American continent, and at the Cleveland Exposition Aquacade, with the perfection of the high diving by the Olympic champions as well as by the magnificent physique and torpedo-like swimming of Johnny 'Tarzan' Weismuller, the aquatic and cinema star.

• • •

'ROUND TOWN

Here and there—Fred Gill smoking a cigarette just after leaving the float at Lakeside park yesterday—Tom Carew an interested spectator at the swimming races—Alex Dingwall on the promenade at Lakeside park—Alex Ringrose looking for a solo battle—And wondering if George Marquis had any money—Wilfred Chrishop expressing some remarks concerning both men—And Alex telling me his sister Charlotte, who lives in New York, gets a kick out of reading this column—She says the names of people recorded from day to day bring back memories of Nelson—C. F. Hayes in Nelson from Creston—And discussing the grain crop situation—Guy Wright, Bill Croy and George Douglas sitting in the shade at Lakeside park—Gubbie Gore climbing out of the water, winner of a long distance swim across the lake—P. H. Bush and James McIvor watching the swimmers in action—Bill Turner with two young charges under his care on the beach—Gordon Mckenzie offering me a ride up town in his new launch—He has a nice new craft and says he is enjoying the trips on the lake greatly—But Gordon, like a lot of others—Wonders why there will be no Nelson regatta this season—Robert Simpson driving down wholesale row—Carl Johnson looking over the waterfront—Les McEachern starting out for a motor boat ride—Dr. Jones heading for the Hume hotel—

• • •

DAY-DREAM LAND

Just over the horizon there's a glorious land,
A land most wondrous fair;
With purling streams, and golden sand
And radiant, lambent air.

The skies are always of the deepest blue,
The clouds of the fleeciest white,
The shadows they cast of roseate hue
That leaves no glare in the light.

The hills are all tinted with purple and gold,
The valleys a living green;
The fowers iridiscent in beauty unfold
With ever vamping sheen.

Great spreading trees by the river grow,
ehind like a lawn lies the sward,
Impassable mountains 'gainst the sky line show,
An impregnable barrier guard.

The river itself flows down to the sea,
With many a limpid pool;
Where the happy wanderer's baths are free,
In the sparkling waters cool.

In Kootenay we know 'tis just over the hill,
Just over the mountain's crest.
When we reach the horizon we can and will
Look down on this land of rest.

On the prairie it is just over the brim
Of the horizon's circle around
When you reach the edge of the saucer's rim
You know your prize is found.

Far out at sea when the heaving wave
Meets the base of the skies' great dome,
When you get to where, 'gainst that dome they lave
You will see that land of home.

There are some who deny this beautiful place,
But their souls are sluggish and slow,
Just over the horizon 'tis the urge of our race
And we know that some day we will go.

—SIMPLE SAM.

Looking Backward . . .

TEN YEARS AGO
August 26, 1927

Two or three thousand people turned out to see the Prince of Wales and Prince George yesterday when they stopped in Nelson for 22½ minutes. Each ex-service man received a quick handshake and some a short chat with the prince. . . . Lieut.-Col. Ashley Cooper was decorated by H.R.H. the Prince of Wales when the two brothers stopped at Trail.—Miss Marion Helena Bright and Arthur Richards were married in Trail Wednesday.—W. Yuill and D. Wildes of Salmo were in Rossland Tuesday.—Mrs. E. Gare, Kaslo, is a guest at the Hume.—S. Tomlinson, Slocan, is a guest at the Savoy.—Mr. and Mrs. R. Mosscrop of Fruitvale are guests at the Queen's.—A. Eallos, Kaslo, is a guest at the New Grand.—Mrs. N. Carlisle, Fairview, has as her guest her granddaughter, Miss Evelyn White of Rossland.—Miss Ida Fleury of the Central school staff, who is camping at Procter, has as her guests her brother and sister-in-law, Mr. and Mrs. Percy Fleury of Rossland.—Mr. and Mrs. John A. Irving and their son, Stewart, motored to Balfour.—G. Bakken, Great Northern tie inspector, was a visitor in town Tuesday.

TWENTY YEARS AGO
August 26, 1917

Italians have taken nearly 24,000 prisoners.—Miss Julia Constantine, nurse at Rossland, was drowned in Big Sheep creek.—C. F. Caldwell, Kaslo, is a guest at the Hume.—Mrs Frank Pearce, Ainsworth, is a guest at the Strathcona.—B. White, Cranbrook, is a guest at the Queen's.—F. Benton, Nakusp, has been injured in action.—H. Sala, Silverton, is a guest at the Grand Central.—Norman Anderson, Molly Gibson mine, is a guest at the New Grand.—Remains of the body of Pte. J. Carson, who was drowned at Balfour, have been found in the West Arm.—A branch of the Chinese League has been opened in Nelson at Lake and Josephine streets.

THIRTY YEARS AGO
(August 26, 1907)

T. D. DesBrisay is trying hard to get some promising youngsters to begin training for the boat club. . . . Clarence Ladd of Erie, B.C., and Miss Maria Ellen John of London, England, were married at the Methodist parsonage by Rev. R. N. Powell. . . . A. Fraser and N. J. Small, Rossland, are guest at the Grand Central. . . . F. Culver, Silverton, is a guest at the Royal. . . . J. W. Power, Kaslo, is a guest at the Hume. . . . M. Currie, Creston, is a guest at the Madden. . . . A. W. McVittie was seriously injured on the beach the other night when a bottle of pop which he was opening exploded and a piece of glass entered his eye.

AUNT HET
By ROBERT QUILLEN

"I reckon Jennie is boss. When a woman puts on fifty pounds and don't care, she has learned that her man will put up with anything for the sake o' peace."

THE CANCER CRUSADE

By J. W. S. McCullough, M.D., D.P.H.
Secretary Cancer Committee
THE HEALTH LEAGUE OF CANADA

Cancer, in the opinion of the Cancer Council recently established in the United States, to be a clearing-house for authentic cancer information, "is the greatest public health problem before the world today." Its death-rate is nearly three times that of tuberculosis. Millions are being spent on cancer research yet there is still far too little money available for this work.

In whatever work of the kind undertaken no formal attempt should be made to regiment or organize research under the direction of a super-mind or dictator. No one person is capable of directing the work of cancer research in the various fields involved—the fields of surgery, radiation, biology and chemistry. Research in cancer lies in the hands of the clinician, whether he be engaged in surgery or in the use of X-rays and radium, and in those of the laboratory worker.

The cancer cell has some special characteristics. It contains more sugar than the normal cell; it usually breaks down sugar in a different way from that in which the normal cell breaks down sugar. Yet it contains ferments which the normal cell contains and it does not vary essentially from normal cells growing at the same speed. It is probable that, before we find a means of stopping the rapid growth of a cancer cell, we must find a means of making it grow, or the reason why it grows.

We know, for example, that if the thyroid gland fails to grow (that is fails to secrete its substance) the child will grow up an idiot (a cretin). On the other hand, if another gland (the pituitary) develops too much, the child grows to be a deformed giant (acromegaly). In these cases the body cells are under the influence of certain body juices, called hormones. But there is no evidence that the cancer cell is under the influence of these or other ductless glands. That is probably why it is a cancer cell.

It is well known that healthy normal cells are far more resistant to the effects of X-ray and radium than cancer cells. It is for this reason that X-rays and radium are valuable in treatment. It is for research to discover the reasons for all these things. Past success in the field of research offers high hope that the secrets of cancer will eventually be discovered.

(Next article—"Prevention of Cancer - No. 1")

The Northern Lights

By DONALD F. W. MUNRO

For those of you who were as fortunate as I to be up late last Saturday night, what follows is merely a poor description of a beautiful sight; for those of you less fortunate, I will endeavor to recapture the various moods of a very moody phenomenon, the Aurora Borealis.

• • •

I knew it was to be full moon that night, so, from time to time, I would look out the window, patiently waiting for the moon to break over the mountain. I could see the brilliant light to the northern hills, and could distinguish the shadow-line creeping slowly down.

I looked out shortly after 12:00 to see the moon full above the mountain in all her brilliance. But I saw something more: I saw faint streaks to the east. "Light clouds", I thought but they altered shape so quickly, and so mysteriously, that I changed my mind. Northern Lights!

I hurried outside to get a more complete view of the sky. They were Northern Lights, and with a vengeance! In places whispy, comparable only to glass wool; while in others, definite shafts, as from searchlights hidden below the horizon, pierced the sky. All these days, beams, shafts, and even the whisps, seemed to concentrate on, or emanated from a central nucleus, directly above my head. I had never seen so many Northern Lights before, nor had I ever seen them so well organized.

And then, wonder of all wonders, colors!! I had never seen colors in the Northern Lights before, reds, greens, and yellows. Old rose, so often associated with lavender and Grandmother, blended indistinguishably with the pale sickly green of Chertreuse. Green faded to yellow, and yellow to green.

These colors flitted over the sky in most mysterious fashion, staying in one place no longer than you would take to blink, and having no definite boundaries. They played a whole symphony with appropriate crescendo, and diminuendo, for almost an hour. They disappeared as mysteriously as they appeared, leaving only the gray whisps of glass wool to itch their way in restless movement over the sky.

I thought that that was the end; but no. When next I looked at about 3:00, these whisps were making more definite and planned movement over the heavens. The apex, which had disappeared, once more put in appearance, in approximately the same position, and the rays were playing around it, much more quickly now. From one side they seemed to shoot up at it like water from a high pressure nozzle, while from the other, they were beating as the waves on the shore. The effect was kaleidoscopic—always changing, yet never repeating the same shape. This was equal in spectacle to the color symphony observed three hours before. It was no lullaby, but rather a military march, moving in the Wagnerian spirit, but I had to go to bed in spite of tempo.

AS THE POET SAW THE NORTHERN LIGHTS

O, silver darts, thou arrows of Diana fair,
Whence came thee? Whither bound?
In what bright land did Vulcan at his forge
Make sharp thy points?

Thou steerest an apparent aimless course,
But art thou bound on some fell mission?
And is't thy tips are tincy in blood?
Or is't feathers of some Elysian bird that guides thy way?

And changeful, restless, whimsical, thou be.
As any woman. Wherefore? Why so uneasy?

E'en fair Diana's face is dulled
By thy soft light.
Aye, soft it is, as any mother's heart for child:
Soft and carressing.

But there is mystery there,
The mystery born of countless ages.
Thy nebulous shape belies thy power.
Thou art unfathomed and unfathomable;
Thou dar'st man's mind to plomb thy depths:
He can do naught.

Aurora Borealis, this name man gave thee,
Is his sole contribution.
And sweet it is in rythmic sound,
As thou in rythmic sight.

AS THE SCIENTIST SAW THE AURORA BOREALIS

The phenomenon was first noticed at 12:37, on the morning of August 22nd. As the Aurora Borealis at that time stood, it covered some 270 degrees of the heavens. The remarkable thing being that the remaining 90 degrees were in the north: From 30 degrees to the west to about 60 degrees to the east, the sky was quite normal. The remainder was suffused with ever-changing lights.

Usually in the north temperate zone, this spectacle is witnessed only as stray patches, or sheets of light, ever on the move. This particular occurence, however, took on a much more physical appearance. There was undoubtedly a focus, located some 4 degrees south of the Zenith, and on the North-South line. From this focus radiated (one cannot with any degree of certainty 'eminated') shafts of light. The impression was that of a "cone".

By 12:30, this focus had disappeared, leaving many of the shafts, which still covered about three-quarters of the heavens. The focus reappeared again at 12:47, and at this time there were evidences in the north, that the Aurora Borealis had every intention of covering the entire sky. Shafts shot out over the mountains, and (here was the remarkbale thing), shafts also left the focus to join the former ones, thus completing the full Northern Quadrant of the Heavens.

It is to be noted, that though this was the night of the full moon, the brilliance of this body did not in any way dimunise the brilliance of the spectacle.

Colors, so rarely visible so far south, were very much in evidence in this instance. Three colors were clearly seen—old rose, green, and yellow. There was only one relation noted between these colors: E 10 degrees S a splurge of red was noted at 12:30; at the same time, exactly 180 degrees from this position, (W 10 degrees N) was noted a similar, though slightly more intense glow of red. These two traveled rather slowly towards the apex, but did not fuse, each stopping some 20 degrees on either side of the focus.

It was noted also, that the red patches did not follow the same line as the shafts, but rather cut across them at a very small angle. No patches passed the zenith.

As the greens were not so easily distinguishable, they could not be traced, but there is little doubt that they pursued a corresponding activity, the angle of crossing the shafts differing only because of the difference in the wave lengths of green and red.

The shafts of light, for undoubtedly they were shafts, were clearly visible as such, the space between their own width. Especially brilliant were shafts in the SE, looking like beams of giant searchlights. The east was sufficiently brilliant to suggest the coming of day, but as the phenomenon faded in that quarter, towards 2:00 a.m., the sky reassumed its usual dark color.

When next observed, at 3:00 a.m. the sky had entirely altered. There were no colors visible, yet the sky was still bright. Through the Apex ran a dividing line of sky, almost due E-W. On the northern side of this line, the rays were very active, while on the south, they merely shifted. The activity was like that longitudinal waves seen in plan—the beat could be seen as well as the forward progress towards the focus. The beat was not regular, however, being one long, and one short. The phenomenon was still observable at 3:30.

SALLY'S SALLIES

Most men are in love when they divorce their wives.

CONTRACT BRIDGE

As Written by SHEPARD BARCLAY

READING A SHORT LEAD

Careful reading of the opening lead against no trump can sometimes show it to be probably from a short suit instead of a long one. Such information may point the way to the entire play of the hand and result in the contract being made instead of defeated.

North: ♠ A 10 9 ♥ A Q ♦ A Q 10 8 3 ♣ A Q 4
West: ♠ K 8 4 2 ♥ 9 7 4 3 ♦ K J 4 ♣ 6 2
East: ♠ J 7 5 ♥ K J 8 ♦ 9 7 2 ♣ K 9 8 5
South: ♠ Q 6 3 ♥ 10 6 5 2 ♦ 6 5 ♣ J 10 7 3

(Dealer: North. Neither side vulnerable).

After North's opening bid of 2 Diamonds on this deal, South called 2 No Trumps, North 3 Diamonds and South 3 No Trumps.

West, who decided from the bidding that his honors would be captured, decided to lead the Club 6 in the hope that his partner held something in that suit. Declarer played the 4 and East the K. A Club was returned to dummy's Q and the Club A cashed. The declarer decided the only possible way he could get into his hand was with the Spade Q, so led the 9, which East did not cover, and the Q was captured with West's K. A Heart was returned, which South was obliged to finesse to East's K and another Heart was fired back to dummy's A. The Diamond 8 was led and won by West with the J. A Spade was returned, which East won. He then cashed his Heart J and put declarer back in the dummy with the Spade A. The Diamond A was played, which did not drop the K, so that another trick was lost.

Had South realized on the first lead the importance of creating an entry into his hand and played the Club Q, the contract could have been made, as four Diamonds could have been won, three Clubs and the two aces.

• • •

Tomorrow's Problem

North: ♠ K J 9 4 ♥ 10 9 8 2 ♦ 2 ♣ K J 7 5
West: ♠ Q 10 8 7 ♥ A K 4 ♦ 8 6 5 3 ♣ 4 2
East: ♠ 5 3 2 ♥ 7 3 ♦ A 10 9 7 4 ♣ A 10 3
South: ♠ A 6 ♥ Q J 7 4 ♦ K Q J ♣ Q 9 8 6

(Dealer: East. East-West vulnerable).

Against South's 3 No Trumps contract the Diamond 3 was led. The A was cashed and a Diamond returned. The Club A was forced out and the Diamond K won the return. When three Clubs were now cashed what are West's correct discards?

?? Questions ?? ANSWERS

This column of questions and answers is open to any reader of the *Nelson Daily News*. In no case will the name of the person asking the question be published.

A. R., Cranbrook—How did the name 'dude' ranch originate and what is the meaning of the word, used in connection with a ranch?

Dude, in Wyoming, means a visitor from "outside" and when ranchmen began to entertain guests from the east (dudes) interested in seeing the Buffalo Bill Cody country there was such a demand for accommodation that 'dude' ranches or ranch resorts became a profitable investment.

M. A. K., Trail—Where can I get an invention patented?

Patents and Copyrights Branch, Ottawa, Ont.

K. B., Salmo—In playing softball if a batter hits a fair ball that bounces back and hits him, is he out? And if the backstop is 22 feet from the home plate, and a ball hits the back stop can a runner come from third base, without a putout?

He would be out because there was interference. A runner can come in safely under the conditions you mention.

R. E. S., Nelson—When is Halley's comet due to appear again and when was it last seen?

Halley's comet appeared in April, 1910, and is due to appear again in 1985.

Mrs. G. M., Nelson—Will you please tell me where I should write to get information about a child's marks in school? Could you also tell me what average a child must have for passing from grade nine to grade ten?

Write to the principal of the school which the child attended. The passing average is arranged by the principal and teachers of the Junior High school.

Home Improvement

Cover your floors with Cottonwood Panels, and finish in linoleum effect by dapple-art painting. You will have a sanitary, durable floor.

District Distributors:

Wood, Vallance Hardware Co., Ltd.

"Build B. C. Payrolls"

A Letter From Calgary

We have quite an enthusiastic letter from Calgary. We quote just a little of it today. It's from Mrs. W. G. J. and about her baby.

"Nothing seemed to agree with him," she writes, "then, one day when he was just a little over a month old my doctor told me to try Pacific Milk. I did and he has gained steadily and now is one of the healthiest babies I have seen."

Pacific Milk

Irradiated of Course

TILLIE THE TOILER — By Russ Westover

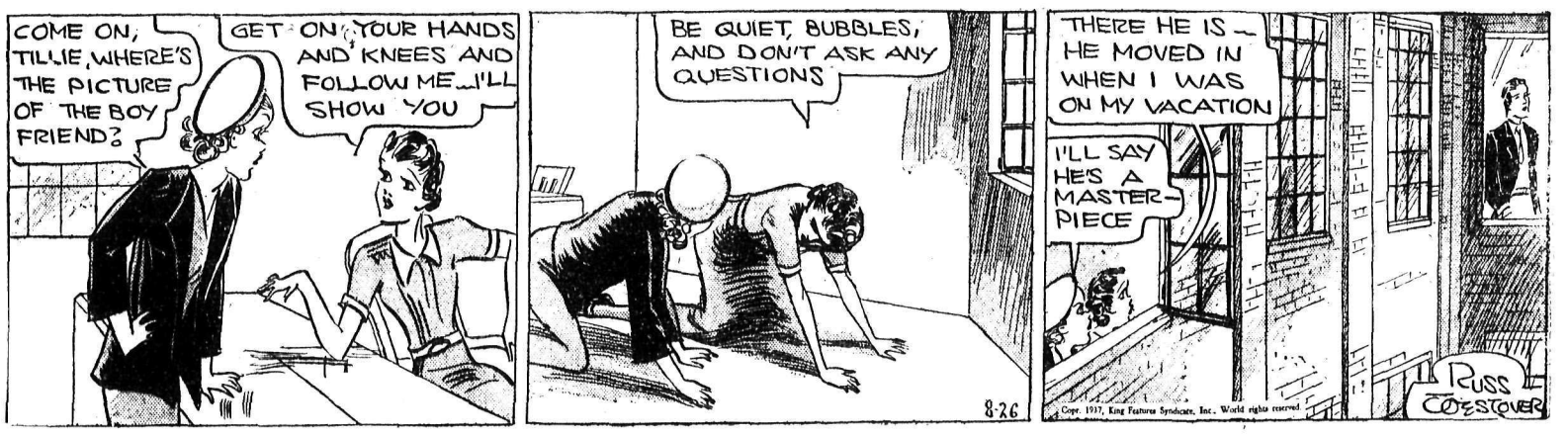

BILL HERMAN "GOAT" AS GIANTS TRIM CUBS TWICE

SOMERVILLE IS ONLY CANUCK IN 3RD. ROUND GOLF

Is Sensation as Moves Up in U. S. Amateur Contest

ALDERWOOD COUNTRY CLUB, Portland, Aug. 25 (AP)—Big guns of amateur golf boomed with devastating force today and the end of a double round of firing found the defending titleholder, the outstanding favorite and two former kingpins, one a Canadian, still in the fight for the United States 1937 crown.

Ross (Sandy) Somerville of London, Ont., stroked through the double round in sensational style to give Canada its lone representation in tomorrow's third round.

The lanky Ontario shot came from behind in the morning to down Bob Servis of Dayton, O., 2 and 1, then continued his brilliant play in the afternoon to oust Mat Palacio of San Rafael, Calif., 3 and 1.

Ken Black of Vancouver's Shaughnessy Golf club and one of the crack golfers of British Columbia, bowed out in the morning round to Bill Holt of Syracuse, N. Y., 3 and 1.

The third Canadian, Joe Thompson, formerly of Hamilton, Ont., and now playing from Great Neck, L. I., dropped his first rounder to Palacio, one up.

Roger Kelly, the Winnipeg-born medalist of the qualifying 36-holes who makes Los Angeles his home, lost to T. Sufferin Tailer, New York socialite, one up, also in the first round.

With Somerville in the third round went defending titleholder Johnny Fischer of Cincinnati, the veteran Chick Evans of Chicago and twice holder of the crown, Johnny Goodman, Omaha's favored bid and Harry Givan, Seattle star and former Walker cup player.

Brighouse Results

BRIGHOUSE RACE TRACK, Vancouver, August 25 (CP) —Race results today were:

First race, six furlongs:
Margery Daw (Connell) 9.35, 3.75, 2.85.
Peach Stone (W. J. Young) 3.55, 3.05.
Maize B. (Sporri) 4.00.
Time 1:15.
Also rans: Royal Flint, Black Desert, Mortgage Lifter.

Second race, six furlongs:
Bobbie Doyle (Baxter) 16.75, 6.40, 4.00.
Weneedit (Frasch) 5.50, 3.75.
Hub Petty (Litzenberger) 3.60.
Time 1:14 4-5.
Also rans: Blindfold, Saxon King, Thrillowisp, Modern Maid.

Third race, one mile:
Help Yourself (Craigmyle) 3.85, 3.60, 2.75.
Billy Easter (Chipping) 7.85, 4.50.
Princess Han (Baxter) 2.80.
Time 1:43 2-5.
Also rans: Favorsome, Sunny May, Bonnilla, Golden Token.
Daily double paid: $34.50.

Fourth race, six furlongs:
Jessie Cloud (Wilbourne) 8.20, 4.75 2.75.
Dunlin Lady (Griffin) 4.90, 3.25.
Don Marcus (Sporri) 2.60.
Time 1:13.
Also rans: High Tension and Adopted.

Fifth race, one mile, 70 yards:
Rondelier (Frasch) 2.55, 2.60, 2.50.
Sign Up (W. Young) 3.00, 2.80, 2.95.
Sky Breeze (Griffin) 2.95.
Time 1:46 1-5.
Also rans: Sun Tryst, Joey, Leeward, Be Mine.

Sixth race, one mile, 70 yards:
Newsman (Griffin) 8.90, 5.20, 3.90.
Red Lady (Sporri) 3.75, 3.00.
Trossachs (Baxter) 8.45.
Time 1:48.
Also rans: Silver Bond, The Pagan, Just Mrs., Pert Peggy, Peace Leg, Jillion.

Quinella paid $20.30.

Seventh race, one mile and one-half:
Silva (Connell) 6.90, 3.95, 3.10.
Gracola (Simpson) 6.05, 3.85.
Afridi (Frasch) 3.50.
Time 2:37 1-5.
Also rans: Zevar, Quince Lad, Habanero, Marcus MacLeod.

KAMLOOPS WINS IN POLO BATTLE

TOPPENISH, Wash., Aug. 25 (AP). —Kamloops, B. C., defeated the Spokane Evergreens 4-3 by making three goals in the final chukker in the northwest polo tournament here today.

Inside the PRESS BOX

BERT RAMSDEN

SOMETHING NEW FOR THE DOPESTERS

If you ask anyone who's going to win the fight tonight, the chances are the one you query will reply:

"Well, I'd like to see Tommy Farr win, but I'm afraid not." All down the line the boys are figuring Joe Louis to take the latest British heavyweight hope when they meet tonight in the Yankee Stadium. The fact is, Farr is something new for the dopesters to figure, and they're not all sure of him.

Being unable to raise a temperature over tonight's go, we give you an outside opinion:

What chance, this fellow Farr, against Louis, the Brown Bomber, the Tigah Man and such like nicknames betokening ferocity?

Not much, predict the experts who have been looking over the Briton in training—and perhaps overlooking, as they did with Schmeling.

But wherever he goes, Farr is making friends with his English ways. Writing in the Chicago News, John P. Carmichael tells of seeing the pugilist in Jack Dempsey's New York cafe, and how noticeably crestfallen was the waiter when Farr said, "I don't believe I'll have a thing but a nice cup of tea, any kind, it's quite all the same to me." Not even a chicken sandwich to go with it.

TOMMY FARR LIKES TEA ABED

"You know when I like tea?" he asked when the waiter had gone. "In the morning when I'm lying in bed. My, but it tastes grand then. If I win this fight with your Joe Louis, I think I'll have two cups. Just stay in bed. That would be jolly, wouldn't it?"

"Sort of a spree," somebody suggested.

"Oh, no, not a spree," said Farr seriously. "Plenty of time for a spree when I've got the money—what is it you say—seven-eighths of the law? I've got 10 or 15 years yet to spree—" and he chuckled in soundless mirth.

A little girl and two boys slid between Farr and Dempsey, timidly asking for autographs. Farr wrote his: "Just Tommy Farr." He always signs that way. "Maybe when you win you'll sign 'em 'Champion Tommy Farr,'" it was suggested to him. But he didn't think so. "No, 'Just Tommy Farr' same as always," he said.

LOOKS GENTLE-LIKE AND TALKS SOFT, LOW

"He looks like a fighter and yet doesn't in the same glance," says the Chicago writer. "Maybe the shrinking suit accentuates his size, but he scans all of his 208 pounds. His 'pan' as the boys say bears welts of old frays, probably because his pink and white skin bruises easily and doesn't heal so quickly. But both face and hands have that scrubbed clean sheen of a small boy on his way to Sunday school and his hair, the shade of gun metal when watered down, is combed back from a high forehead in a glistening pompadour.

"His cheek bones stick out a bit and a strong chin pulls down the corners of his mouth, but the set of the lips is not permanent. He smiles frequently and laughs in little gusts. When that happens his deep-set eyes disappear altogether. But he looks so gentle-like and talks so soft and low.

"When a lady came over to get his signature and announced she was from Virginia and wanted to see Louis hammered into a bronze book-end, Farr seemed real pleased and allowed as how he'll see 'if anything can be done to help you, lady.'"

LOST HIS NERVES AMID RATS AND MICE

Farr was asked whether New York didn't affect his nerves.

"I have no nerves," he laughed quietly. "I've slept on British rubbish barges with the rats running around all night and they never bothered me. And down in the coal mines, we had mice. They'd come down in the big sacks of chaff for the horses—millions of 'em. When we'd go into the 'gob'—a place where the refuse was thrown—to lay down a while, the mice would run right over us in squads. Maybe it was because the gas fumes which crept in would sort of dull my senses, but I didn't mind. I say—I believe I'll have another cup of tea. It tastes fine. As good as I get at home—!"

STRATFORD, Ont. (CP) — Two men, William Austerberry and John Bannon, on the job at the start, delivered again when postal delivery in Stratford entered its 31st year this month.

BAER WARNS OF FARR'S ABILITY

Difficult Target and Punishing Puncher, Says Ex-Champ

LONG BRANCH, N. J., Aug. 25 (AP).—Tossing off his role of merry madcap long enough to speak seriously of the Joe Louis-Tommy Farr fight for the world's heavyweight championship tomorrow night, Max Baer sounded a warning today to those who are conceding the Welshman little chance in the advance speculation.

"Don't sell Farr short," advises Max, who fought Farr abroad and came out on the losing end. "He's not the soft touch a lot of folks seem to think. His training form isn't at all like his ring form. Here he has been piling into his sparring partners wide open and throwing both hands. He doesn't fight like that. He crouches behind his left shoulder and keeps bobbing and weaving so much he's a difficult target to get a clean shot at."

Baer also praised Farr's hitting prowess. "He's not a particularly hard hitter, but he's a punishing puncher," said Max. "He's smart and tricky in close quarters. Louis had better not hold him cheaply. As a matter of fact, if Farr gets by two or three rounds safely, he's likely to make things mighty unpleasant for Joe."

4-2 AND 5-2 AS CARDS WIN TWO

BROOKLYN, Aug. 25 (AP) — The St. Louis Cardinals breezed in with a doubleheader victory over the Dodgers today behind a pair of effective pitching performances by Lon Warneke and Si Johnson. The scores were 4-2 and 5-2.

First game:

St. Louis	4	9	0
Brooklyn	2	6	3

Warneke and Owen; Hout, Cantwell and Phelps.

Second game:

St. Louis	5	9	0
Brooklyn	2	8	1

Si Johnson and Owen; Mungo, Lindsey, Butcher and Spencer, Phelps.

PIRATES WALLOP BEES

BOSTON, Aug. 25 (AP)—Scoring six runs in the first two innings, the Pittsburgh Pirates whipped the Boston Bees 6-0 in the beehive today before 3500 fans.

The biggest factor in the game was the 12-hit attack of the powerful Pirates led by the big stick of Lloyd Waner, center-fielder.

Pittsburgh	6	12	2
Boston	0	6	1

Bauers and Todd; Gabler, Hutchinson and Mueller.

Cincinnati at Philadelphia, two games, postponed, rain.

YANKS TRIM CHI WHITE SOX, 10-5

CHICAGO, Aug. 25 (AP)— The New York Yankees had a cinch with their one-time jinx, Thornton Lee, today and coasted in with a 10-5 victory over the White Sox to maintain their 10½-game lead in the American league race.

They clubbed Lee to the showers in less than four innings, piled up a 7-3 lead before the fifth inning started, and breezed in from there without much difficulty as Bump Hadley, although tagged for ten hits, tightened up with men on base.

New York	10	12	1
Chicago	5	10	3

Hadley and Dickey; Lee, Rigney and Sewell.

FELLER STRIKES OUT OUT 16 RED SOX

CLEVELAND, Aug. 25 (AP)—Bob Feller, his curve ball streaking across the outside corner, today struckout 16 men—one less than the major league record he shares with Jerome (Dizzy) Dean—and carried the Cleveland Indians to an 8-1 victory over the Boston Red Sox.

The invaders came back in the nightcap for a 7 to 2 triumph over Willis Hudlin.

First game:

Boston	1	4	1
Cleveland	8	12	1

Newsom, Walberg, Olson, Gonzales and Desautels; Feller and Pytlak.

Second game:

Boston	7	14	1
Cleveland	2	8	1

McKain, Wilson and Desautels; Hudlin, Wyatt, Heving, Brown and Pytlak.

PERFECT DAY FOR GEHRINGER

DETROIT, Aug. 25 (AP) — Charlie Gehringer, leading batter of the American league, added six points to his average with a perfect day at the plate, and Rudy York, rookie catcher, continued his home run hitting today as the Detroit Tigers defeated the Philadelphia Athletics 10-4 to take the series two games to one.

Philadelphia	4	6	0
Detroit	10	15	1

Caster, Williams, Hayes and Brucker; Auker and York.

7-6 FOR WASHINGTON

ST. LOUIS, Aug. 25 (AP) — Buddy Myer drove in four runs with three singles as Washington won from St. Louis today 7-6 and swept the two-game series.

Washington	7	13	0
St. Louis	6	14	2

Deshong, Linke and Millies; Vanatta, Koupal and Hemsley.

IRISH LEAGUE

BELFAST, Aug. 25 (CP Cable)—Irish football league games played today resulted as follows:

Coleraine 8, Cliftonville 2.
Linfield 6, Larne 3.
Glenavon 0, Portadown 2.
Newry Town 4, Derry City 1.
Distillery 4, Ballymena 4.

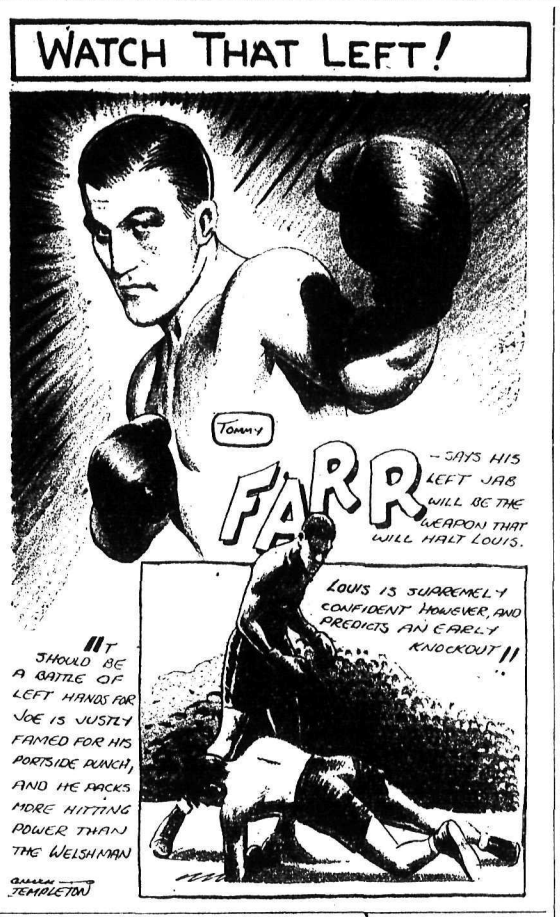

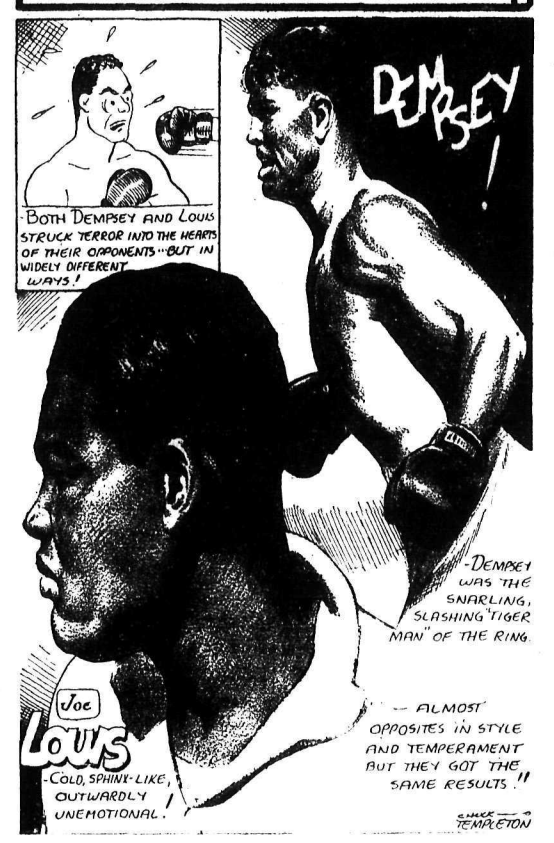

FARR FIGURES HE'LL TAKE LOUIS EASIER THAN HE DID MAX BAER

Welshman's Manager Says Challenger Will Cause "Bigger Sensation Than Max Schmeling Ever Did" Tonight

LONG BRANCH, N. J., Aug. 25, (CP)— Tommy Farr, the rough tough customer from Tonypandy, took a few deep breathing exercises tonight and then scurried off to bed early, confident he'll be sporting Joe Louis' world heavyweight crown when next he climbs between the covers.

"I feel confident I will beat Louis easier than I defeated Max Baer," said the British Empire heavyweight king as he concluded five weeks of training for his title bout against the Detroit Negro in Yankee Stadium tomorrow night.

"I feel better and stronger now than when I fought Baer in London," Farr declared, "and I will hit Louis harder than he has been hit before."

STRATEGY MAPPED OUT

Tommy said his ring strategy was all mapped out and the only thing now was the signal calling him to the ring with the chocolate clouter.

"I'll box cautiously for the first round, size Louis up and conduct my campaign accordingly," he said.

"To hit as hard as Louis, one must get set," added the British champion. "I can assure you Louis won't be allowed to stay in one place long enough to make up his mind to land his sleep-producer."

In fact the 23-year-old battle-scarred Farr was so confident of victory he refused to go on with his word preview of tomorrow's tussle.

"STORY IN THE PAPERS"

"Read the end of the story in the papers after the fight," he told the boys around his camp.

But if Farr was confident, his manager, Ted Broadribb, was boastful. Ted predicted a knockout victory for his fighter within 13 rounds.

"On the eve of what is the greatest event of my fighting life, I sincerely believe, from the experience that I have gathered over 30 years, that Tommy Farr will cause a bigger sensation than Max Schmeling ever did," said Ted.

"I predict a knockout and the man on the floor won't be Farr. Louis, in my opinion, will not go over the 13th round. If he does he will get what the horse race boys call 'a place'."

Mimico Leads in Ont. Lacrosse by Flip of the Coin

Orillia Terriers Tied in Wins; Playoffs Start Friday

TORONTO, August 25 (CP) — Mimico Mountaineers assumed first place in final stands of the Ontario amateur lacrosse association senior series over Orillias, Dominion champion Terriers today on the toss of a coin.

After Mimico deefated St. Catharines Athletics 22-6 last night, representatives of Mountaineers and Terries tossed for first position. To determine the lineup of teams for playoffs.

The final standing:

	W	L	F	A	Pts
(x) Mimico	18	6	355	343	36
Orillia	18	6	235	255	36
St. Catharines	13	11	313	275	26
Marlbo., Tor	12	12	350	317	24
Brampton	11	13	284	248	22
Fergus	9	15	244	358	18
Brantford	3	21	235	380	6

(x) First place on toss of coin.

Six of the seven teams will take part in playoffs, opening Friday. Mimico plays at Fergus, Orillia at Brampton and Toronto Marlboros at St. Catharines.

Return games in the best-of-three rounds will be played Monday at Orillia and Toronto, and Tuesday at Mimico.

Budge and Mako Enter 3rd Round

Carolin Babcock and Mrs. Van Ryn Lead in Women's

BROOKLINE, Mass., August 25, (AP)—A breath-taking finishing spurt by Don Budge and Gene Mako, the defending champions in the men's division of the national doubles tennis tournament at Longwood, today enabled those invincible Davis Cup stalwarts to lead the parade of eight seeded teams into the third round brackets.

Budge and Mako won 12 of the last 14 games as they overtook the unseeded but inspired Gardner Mulloy, Miami, and Alfred Jarvis, Tenafly, N. J., for a 6-1, 3-6, 3-6, 6-1, 6-3 victory.

Baron Gottfried von Cramm and Henner Henkel the German stars, who topped the foreign list of seedings, also encountered rugged opposition from the stubborn Chicagoan, Norman Bickel, and Norbert Burgess, who bowed, 6-4, 6-3, 4-6, 6-3 after a struggle against superior odds.

G. Patrick Hughes and Charles E. Hare of England were the victims of the fifth seeded Bobby Riggs and Bernie Coghlan of Los Angeles, 4-6, 6-4, 11-9, 10-8.

The parade of favorites in the third round of the women's tourney was led by the defending champions, Carolin Babcock, Los Angeles, and Mrs. John Van Ryn, Austin, Texas, who prevailed over Grace Surber and Norma Taubele, New York, 6-2, 6-4.

Kay Stammers and Freda James of England, the top-ranking foreign entry, were also victorious, as were their countrywomen, Joan Ingram and Evelyn Dearman, and the Chile-German team of Anita Lizana and Marie Horn, who were ranked second and third on the visitors' seeded list.

TOP TOSSERS In the Majors

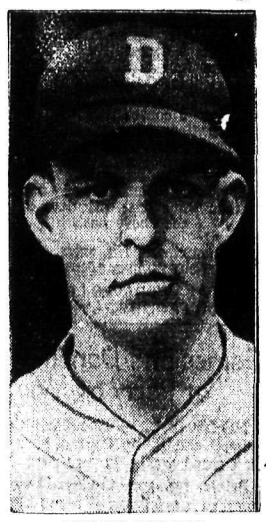

TOMMY BRIDGES

One of Tennessee's gifts to the majors, Thomas Davis Bridges, curveball specialist of the Detroit Tigers, has been in the majors only seven years and yet ranks with the best pitchers of all time.

Just about every kind of pitching feat has come the way of Tommy, with the exception of a no-hit game. Tommy has hurled two one-hitters. In one of them a pinch-hitter smacked a single after two were out the ninth inning.

For the last three years, Tom has been a 20-victory pitcher. Last year he won 23 and now is on the road to another 20-victory season.

The Tiger star was born in Gordonsville, Tenn., in 1906. He is under six feet and weighs 165 pounds.

OLD COUNTRY SOCCER

GLASGOW, Aug. 25 (CP cable)—Scheduled Scottish football league games played today resulted as follows:

Ayr United 4, Kilmarnock 2.
Celtic 2, Queen of South 2.
Dundee 1 Arbroath 0.
Hibernians 0, Queen's Park 2.
Motherwell 1, Clyde 0.
St. Johnstone 1, Hearts 2.
Third Lanark 3, Morton 0.
Falkirk 0, Rangers 1.

Tale of the Tape For Fight Tonight

NEW YORK, August 25 (AP) — Tale of the tape on Joe Louis and Tommy Farr:

LOUIS		FARR
23	Age	23
198 lbs.	Weight	204 lbs.
6 ft., 2 ins.	Height	6 ft. 1½ ins.
41 ins.	Chest	44 ins.
44 ins.	Chest (exp.)	49 ins.
76 ins.	Reach	81 ins.
14 ins.	Biceps	15½ ins.
12½ ins.	Forearm	14 ins.
34 ins.	Waist	35 ins.
16½ ins.	Neck	17½ ins.
21 ins.	Thigh	21 ins.
10 ins.	Ankle	10 ins.
15 ins.	Calf	15½ ins.
8 ins.	Wrist	8 ins.
11 ins.	Fist	18½ ins.

FACTS AND FIGURES OF FIGHT

NEW YORK, Aug. 25 (AP)—Facts and figures of the Louis-Farr heavyweight bout tomorrow:

Principals: Joe Louis of Detroit, world heavyweight champion, and Tommy Farr of Wales, British Empire champion.

Place: Yankee stadium, New York.

Length of bout: 15 rounds, to a decision.

Time: First bout, 4 p.m. P.S.T.; main bout, 6 p.m. P.S.T.

Probable attendance: 30,000.

Probable receipts: $250,000.

Ticket prices: Reserved $2.50 to $23 (including taxes). General admission $1.50.

Probable weights: Louis 198 pounds, Farr 204 pounds.

Broadcast: NBC network.

Preliminaries:

Buddy Baer, Livermore, Calif., vs. Abe Simon, New York, heavyweights.

Tiger Jack Fox, Indianapolis, Ind., vs Steve Dudas, Edgewater, N.J., heavyweights.

Harry Balsamo, New York, vs Chris Derosa, Boston, middleweights.

Dave Clark, Detroit, vs Charley Massera, Pittsburgh, light heavyweights.

Forgoing fight: Six rounds each.

Joe Wagner, Newark, N.J., vs Phill Sommese, New York, heavyweights.

Johnny Pavlovich, New York, vs Maxie Long, Dallas, Tex., light heavyweights.

Forgoing fights. Four rounds each.

HIS ERRORS GIV N.Y. GAME AFTE TRAILING BY 7-

Giants in Thick of th Race After Win in 11th Inning

TAKE THE SECOND GAME BY 4-2 TALLY

NEW YORK, Aug. 25 (AP).—Th crippled New York Giants put a ide their crutches today, beat th pacemaking Chicago Cubs twice, 8- and 4-2, and put themselves righ back in the thick of the Nationa League pennant race.

The double triumph cut the Cub lead from four to two games.

Trailing by five runs in the nint inning of the first game after thei ace southpaw, Carl Hubbell, ha been subjected to heavy fire, th Giants tied the score with the al of a three-run homer by Jimm Ripple and won in the 11th.

Only an extraordinary combina tion of circumstances, includin costly Chicago base-running an fielding mistakes, enabled the Giant to pull the opener out of the fir Held to two runs by big Bill Le for eight innings, while the Cub piled up a 7-2 margin against th combined hurling of Hubbell an Hal Schumacher, the Giants looke to be thoroughly licked and on thei way out of the pennant race.

The "goat" of that amazing fin ish was Billy Herman, the gree second sacker of the Cubs, whos two errors, in the 9th and 11t frames, paved the way for hi team's downfall. The hero wa the red-headed Ripple, whos homer climaxed the five-run rall that tied the score in the ninth Ripple, on base as a result o Herman's second miscue in th 11th, also tallied the winning ru as hits by Leiber and Hank Dan ning brought him around the base The last six New York runs wer unearned.

PITCHER BATS IN WINNING RUN

Harry Gumbert, youthful right hander, scattered seven Cub hit and batted in what proved the win ning run of the second game. Gum bert was supported by the slug ging of Joe Moore, who hit a home and double, and Hank Leiber, th blond bomber, who connected for a 460-foot triple in the fourth an sewed up the game with a circui clout in the sixth. Leiber also con tributed a circus catch of a shor fly from the bat of Lonnie Frey, in the sixth, that helped stop a menac ing Chicago rally, with two on base

First game (11 innings):

Chicago	7	14	[illegible]
New York	8	15	2

Lee, French, Davis and Hartnett; Hubbell, Schumacher, Brennan and Danning.

Second game:

Chicago	2	7	[illegible]
New York	4	8	1

French, Bryant and Odea; Gumbert and Danning.

REMEMBER WHEN?

By the Canadian Press

Bill (Young) Stribling and Paul Berlenbach, promising young light-heavyweight boxers, battled to a six-round draw at New York 12 years ago tonight. Berlenbach reached the top of the division the next year while Stribling went into the heavyweight ranks and was a leading challenger until his death in a motorcycle accident October 2, 1933.

Weathervane Wins the Ebor Handicap

YORK, England, Aug. 25 (CP cable)—Sir Abe Bailey's Weathervane, starting at 100 to 6, today won the 90th renewal of the Ebor handicap over 1¾ miles.

Weathervane, a bay filly by Son-in-Law out of Buchaness, defeated R. Tree's Dytchley by a head, with Sir Percy Loraine's Coup de Roi, a length back, third in the field of 17.

Dytchley started at 20 to 1 and Coup de Roi at 100 to 6.

FOR OTHER SPORT NEWS (SEE PAGES 3 AND 10)

SUPREMELY MILD

"EXPORT" PLAIN ENDS MOISTUREPROOF PAPER

EXPORT "A" FILTER TIPS

● You'll never tire of Exports. A mild cigarette—made from the finest Virginia Leaf. Consistently good—always satisfying.

MACDONALD'S "EXPORT"

MUSCATEL and PAARLTAWNY

Products of Co-operative Wine Growers Assoc. of S. Africa

You will be delighted with these two delicious wines from South Africa . . . appetizing and delightful in flavour and quality.

85¢ Qt. Bot.

This advertisement is not published or displayed by the Liquor Control Board or by the Government of British Columbia.

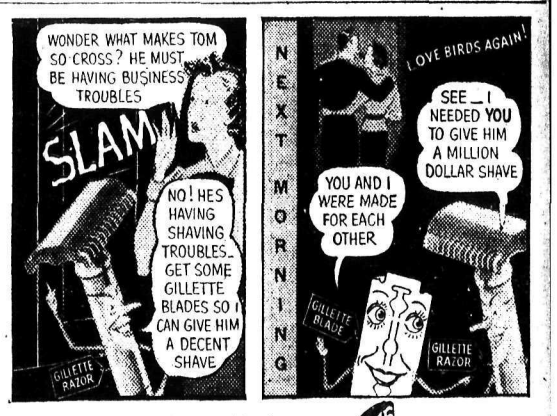

● "As different as day and night!" That's the way men describe the thrill of shaving the Gillette Way—*using a Blue Gillette blade in a Gillette Razor.* This super-keen blade is designed by Gillette and made by Gillette expressly for the Gillette Razor. Enjoy this matchless shaving comfort. Buy a package of Blue Gillette blades today.

Blue Gillette Blades 5 for 25¢ 10 for 50¢

Precision-made for the Gillette Razor

BUY AND SELL WITH DAILY NEWS CLASSIFIED ADS

Nelson Daily News

Member of the Canadian Daily Newspapers Association

TELEPHONE 144

Private Exchange Connecting to all Departments

Subscription Rates

Single copy ..... $ .05
By carrier per week ..... .25
By carrier per year 13.00

By mail in Canada, to subscribers living outside regular carrier areas, per month 60c; three months 1.80; six months $3.00, one year $6.00.

United States and Great Britain, one month 75c; six months $4.00; one year $7.50.

Foreign countries, other than U.S., same as above plus any extra postage.

Classified

Advertising Rates

11c a Line

(Minimum 2 lines)

2 lines, per insertion ..... $ .22
2 lines, 6 consecutive insertions ..... .88
(6 for the price of 4)
3 lines, per insertion ..... .33
3 lines, 6 consecutive insertions 1.32
2 lines, 1 month 2.86
3 lines, 1 month 4.29

For advertisements of more than three lines, calculate on the above basis

Box numbers 11c extra. This covers any number of insertions.

ALL ABOVE RATES LESS 10% FOR PROMPT PAYMENT

Old Time Fair Will Be Held at Creston

CRESTON, B.C.—After a lapse of five year's Creston's old-time fall fair will again be staged at Exhibition park Labor Day, Monday, September 6. The 1937 exhibition will depart somewhat from previous fair's in that it will include a rodeo at which the management announces Creston is to have one of the world's most thrilling shows, including bucking horse riding contests, wild steer riding, running horse races, rodeo fun and tugs of war."

In the exhibition building there will be displays of needlework, flowers, fresh fruits, school children's work, field roots, foliage plants, vegetables, cooking and a special prize for an individual farm exhibit of garden vegetables to occupy a space four feet by three feet.

The management is trying out a sliding scale in awarding prizes. The more entries there are in each class the larger and more numerous are the prizes offered. Amusement and sports features are to be looked after by a committee from the Knights of Pythias Lodge. The executive consists of Eric Cragie, A. F. Rudd, E. W. Payne and Don Bradley.

Games and Dancing at Party at Moyie

MOYIE, B.C. -- Complimenting Russell and Philip Conrad Mrs. P. N. Conrad was a hostess Aug. 14

Prizes for games played were awarded as follows: Yvonne Sanders and Vincent Conrad for the game of "cootee". The suit-case contest was won by Margaret-Whitehead and Russell Conrad. Following dancing supper was served. Guests were Russell and Philip Conrad, Marion Kershaw, Yvonne and Victor Sanders, Frances, Margaret, Josy, Jessie Jane and Jimmie Whitehead La Vaune, Gerry and Vincent Conrad, Ada Barr, Jessie and Robert Walker, Vera and Walter Hyde and Andy Williamson.

KIMBERLEY Social . . .

KIMBERLEY, B.C.—K. Douglas, formerly of the inspector's staff of the Bank of Montreal in Vancouver, arrived in town Wednesday and will take the position vacated by H. Whitmore in the local bank. He was accompanied by Mrs. Douglas.

• E. McLellan and J. Hart returned to town Saturday from a prospecting trip in the Bayonne country.

• Charles Morrison has returned home from a trip to the coast.

• Miss Dot Hild left Saturday for a holiday in Vancouver.

• E. S. Shannon left Saturday morning to accompany the remains of the late Mrs. A. F. Kerr, Mrs. Shannon's mother, to Bathurst, N. B. where the funeral will be held.

• Mrs. W. Hutchison of Lumberton is spending a few days with her sister, Mrs. Osterloh at Upper Blarchmont.

• Miss Kathleen Abbott left Saturday for Spokane, where she will take a business course.

• Frank Redding returned Sunday from a week at Banff.

• Mrs. T. McGregor of Coleman is a guest of Mrs. T. Hotchkiss.

• Mrs. L. Chatson and daughter Cody left Saturday for Victoria. On their return they will be accompanied by Mr. Chatson, who has been there recuperating for several months.

• Miss Doria Richardson left on Sunday on a holiday to be spent at Niagara Falls.

• Mrs. Helen Lane and daughter, accompanied by Mrs. Lane's sister, Mrs. F. E. Ross of Black Diamond, Alta., returned Thursday from a holiday in Calgary.

ON THE AIR

CANADIAN BROADCASTING CORPORATION NETWORK

5:00 Grant Park concert, Chicago; 5:30 Midnight in Mayfair, from Montreal; 6:00 The Ghost Room drama, Montreal; 6:30 Talk by Dan McCowan, Banff; 6:45 News and the weather, from Toronto; 7:00 Music for Music's Sake; 7:30 Lloyd Huntley's orch., Montreal; 8:00 Airs Gais, Airs Tendres, Winnipeg; 8:30 Horace Lapp's orchestra, Banff; 8:45 Good Evening, News, Vancouver; 9:00 Restless Bows, Vancouver; 9:30 From the coast line, drama, Vancouver; 10:00 News, Vancouver; 10:15 At Eventide, organ with ensemble; 10:45 Weather report, Vancouver.

N.B.C.-KPO RED NETWORK

KHQ KGW KFI KPO KOMO
590 620 640 680 920

5:00 Beaux Arts trio; 5:30 Three Cheers, vocal; 5:45 Government interview; 6:00 Bob Burns, Jimmy Trotter and his orch.; 7:00 Amos 'n' Andy, blackface comedians; 7:15 Show Boat; 8:15 Symphony orch.; 9:15 Wonders of Earth and Sky; 9:30 Jimmy Grier and his orchestra; 10:00 News flashes; 10:15 Spiritual Fantasy; 10:30 Archie Loveland's orch.; 11:00 Hal Kemp's orchestra; 11:30 To be announced.

N.B.C.-KGO BLUE NETWORK

KGO KJR KEX KECA KGA
790 970 1180 1430 1470

5:45 Helen Traubell, soprano; 6:45 Picadilly Music Hall; 7:00 Darrell Donnell, news; 7:15 Paul Sabin's orchestra; 7:30 Eddie Varzo's orch.; 8:00 Henry Busse and his orchestra; 8:30 Gar Wood Van's orch.; 9:00 Police dramas; 9:30 Viennese Echoes, dir. Josef Hornik; 10:00 Hal Kemp's orchestra; Sports headliners; KGO; 10:30 Leon Mojica's orch; 11:00 Haven of Rest, KECA; 11:30 Charles Runyan organist.

COLUMBIA NETWORK

KVI KOIN KNX KSL KOL
570 940 1050 1130 1270

5:00 Major Bowes' Amateur Hour; 6:00 Your True Adventures, Floyd Gibbons; 6:30 March of Time; 7:00 Scattergood Baines, drama; 7:15 Frank Dailey's orch., (KSL); Lloyd Pantages covers Hollywood; 7:30 Shep Field's orchestra; 8:00 Bert Block's orchestra; 8:30 Benny Goodman's orch.; 9:00 George Hamilton's orchestra; 9:30 Al Lyon's orchestra; 10:00 Color Harmony; 10:15 Fiesta; 10:45 Benny Goodman's orchestra. 11:00 Carol Lofner's orchestra; 11:30 Eddie Fitzpatrick's orch.; 11:45 Black Chapel.

600 k CJOR 499.7 m Vancouver 500 w

5:15 Pete Cowan and his Old Timers; 6:20 The Monitor Views the News; 7:00 Stock report; 7:05 Wresting interview; 7:45 Tales of Twilight; 8:00 Salute to industry; 8:30 Bernard Braden and trio; 9:00 Len Chamberlain's orch.; 9:30 Sports; 11:00 News; 11:15 Frank Filgiano's orch.; 11:45 Slumber hour.

910 k CJAT 319.6 m Trail 1000 w

7:00 Morning Vespers; 7:15 Musical Clock; 7:45 Comedy Capers; 8:00 Request program; 8:30 Grand Forks Bulletin; 9:30 Old Timer; 9:45 Organ Fantasy; 10:00 What's new?; 10:30 The Radio Chef; 10:45 Melodic Pipes; 11:15 Kootenay Echoes; 11:30 The Monitor Views the News; 11:45 The House of Peter McGregor; 12:00 Remember When?; 12:15 Spokane Welcomes; 12:30 Pinto Pete, 1:30 Concert Time; 2:00 Women's Magazine of the Air; 3:00 Black Magic 3:30 Tea time tunes; 4:15 Club matinee; 4:45 Cecil and Sally E.T.; 5:00 Theatre news; 5:15 Happy Valley Folks; 5:45 Nonsense and Melody; 6:00 See C.B.C. network except; 6:30 The Buccaneers; 8:30 Salute to the Kootenays; 10:45 Crazy Mountaineers.

1030 k CFCN 293.1 m Calgary 10,000 w

5:00 Petite Musicale; 6:00 Eventide echoes; 6:15 The Buccaneers; 6:30 Talking Drums, 7:00 Joseph T. Shaw; 7:15 Peacock court; 7:30 The cub reporter; 8:00 Old Time Music; 9:00 News flashes; 9:15 Old Time dance.

INTERNATIONAL

Tokyo 1:45 p.m.—Piano solo, Miss Miwako Kai. JZJ, 25.4 m., 11.80 meg.; JZK, 19.7 m., 15.16 meg.

Huizen, Netherlands 4 — Special broadcast for North and South America. PCJ, 31.2 m., 9.59 meg.

Prague, Czechoslovakia 4:25—Slovak Folk Songs, with Gypsy Band accompaniment. (Arnold Flogl). OLR4A, 25.34 m., 11.84 meg.

London 4:40—Scenes from "Richard II", by William Shakespeare. GSP, 19.6 m., 15.31 meg.; GSO, 19.7 m., 15.18 meg.; GSF, 19.6 m., 15.14 meg.; GSD, 25.5 m., 11.75 meg.

Paris 5—Talk by Mme. de Gramont (in English). TPA4, 25.6 m., 11.72 meg.

Berlin 5:30—Progress in the German Chemistry. DJD, 25.4 m., 11.77 meg.

Berlin 5:45 — Germany's Fight Against Tubercolosis. DJD, 25.4 m., 11.77 meg.

London 6:50—The story of "Mosquito Day." GSG, 16.8 m., 17.79 meg.; GSI, 19.6 m., 15.26 meg., GSD, 25.5 m., 11.75 meg.; GSB, 31.5 m., 9.51 meg.

London 7:20—Scottish dance music. GSG, GSI, GSD, GSB.

Tokyo 9:45—Explanations of current problems in Japan, a talk both in Japanese and English. JZK, 19.7 m., 15.16 meg.

BIRTHS

BIAGIONI—To Mr. and Mrs. M. Biagioni, at the Trail-Tadanac hospital, August 19, a daughter.

PERSONAL

MEN! GET VIGOR AT ONCE. NEW Ostrex Tonic Tablets contain raw oyster invigorators and other stimulants. One dose peps up organs, glands. If not delighted, maker refunds few cents paid Call, write, Mann-Rutherford Co. (1750)

MEN'S SUPERFINE SANITARY rubbers. None better. Send $1.00 for 15 guaranteed. Also cheaper line at 25 for $1.00. Mention which. BURRARD SPECIALTY CO., 18 Hastings St., W., Vancouver. (1904)

FRESH SANITARY RUBBER LATEX special 25 for $1.00 Write for free catalogue National Importers Box 244, Edmonton. (1835)

LEGAL NOTICES

MINERAL ACT
(Form F)

Certificate of Improvements

NOTICE

Peggy Fraction and Kathie Fraction Mineral Claim, situate in the Slocan Mining Division of West Kootenay District.

Where located: About three miles south westerly from Sandon, B. C.

TAKE NOTICE that Silver Ridge Mining C. Ltd. N.P.L., Free Miner's Certificate No. 3604E, intend, sixty days from the date hereof, to apply to the Mining Recorder for a Certificate of Improvements for the purpose of obtaining a Crown grant of the above claim.

And further take notice that action, under section 85, must be commenced before the issuance of such Certificate of Improvements.

Dated this 16th day of August, 1937. (1978)

WANTED

ONE HALF HORSE POWER A. C. Electric motor. State make and price. Box 2047, Daily News. (2047)

PILE CARPET IN EXCELLENT condition. Box 2075, Daily News. (2075)

WANTED TO RENT, A SMALL house. Ap. Box 2084, Daily News. (2084)

6 OR 7 ROOM HOUSE, FURN. OR unfurn. Comfortable. Ph. 373R1. (2034)

Showers Sunday, Monday Benefit Creston Farms

CRESTON, B. C.—The fortnightly crop bulletin issued by C. B. Twigg, district agriculturist, for the two weeks ending Monday, reports changeable weather with cool nights and one touching frost on lower areas about 10 days ago. The feature to the weather was a .30 inch shower Sunday night and Monday morning which will greatly benefit unirrigated sections. Fruit has matured slowly, and the season is still 10 days later than 1936.

A few blackberries and loganberries are moving at Wynndel. Raspberries are definitely over after a run of about a month. Plums are late and the yield has dropped as trees have not fully recovered from the effects of the severe weather of the past two winters.

Transcendant crabs are now being picked. Wealthy apples are taking on color and size. McIntosh are developing remarkable color on the south side of the trees. Winter varieties, too, are sizing well.

Clapp's Favorite pears have been picked, and Bartlett's will be ready this week. The crop looks very clean and size is fair. The recent winds caused many windfalls from the younger trees, but the weekend rain will help the later growth.

Vegetables have been coming in regularly, but the heat-demanding varieties have been slow. Cucumbers are falling off. Tomatoes are not in full volume as yet. Mixed carloads will not be moving until Wealthy apples are availabe in volume, which should be about the end of August.

Second cut of alfalfa is under cover. The crop was much lighter on unirrigated lands. Grain harvest on the dyked lands has been brisk all last week, but Sunday's rain has halted all operations. It will need a few fine days to dry up the fields before combining can again commence.

YOU DON'T WEAR YOURSELF OUT, SHOPPING

"THE CLASSIFIED WAY"

BUY — SELL — AND EXCHANGE ECONOMICALLY

MAIL ORDERS GIVEN PROMPT ATTENTION

PHONE 144

NELSON DAILY NEWS "CLASSIFIED"

LARGEST IN THE INTERIOR

READ MORE USED MORE

HELP WANTED

WANTED, NELSON CIVIC CENter Commission require the services of an Assistant Refrigerating Engineer. Duties to commence about November 10th and continue until closing of Arena for season 1937-38. Salary $125.00 per month. Apply in person or by letter.
D. StDenis, Secretary-Manager. (2033)

ANYONE WISHING TO SELL Eggs graded or ungraded, write to G. Cuthbert, Trail, B. C. (2017)

FOR OLD TIME DANCES, ACcordion player and drummer. Box 2098, Daily News. (2098)

YOUNG MAN WANTED ON FARM able to milk K. Jansen, Brouse, B. C. (2091)

EXPERIENCED FARM HAND. A good dry hand milker. Phone 46F, Kaslo. (2079)

GIRLS WANTED FULL OR PART time. Apply 604½ Baker St. (2080)

TEACHERS WANTED

WANTED, LADY TEACHER FOR three children in grades one, four and six. Small salary. Mrs. A. G. Watson, Appledale, B. C. (2095)

SITUATIONS WANTED

POSITION WANTED BY MIDDLE aged woman now on farm. Experienced cook, good manager. In place where son can go to high school preferred. Reply Box 2051, Daily News. (2051)

WANTED BY A RESPECTABLE widow with girl 4 yrs., position as housekeeper. Apply Box 762, City (2058)

QUALIFIED electrician wishes employment. Armature winding work also done. Box 2048, Daily News. (2048)

GIRL WANTS WORK. UPSTAIRS hotel or house work. Could take charge. Box 2040, Daily News. (2040)

EXPERIENCED GIRL FOR GENeral housework. Mrs. R. G. Anderson, Trail, B. C. (2072)

GIRLS WANT WORK, CLERKING experience, also housework. Box 2078, Daily News. (2078)

RESPECTABLE GIRL DESIRES hskpg. or gen. hswk. Room 39, Savoy. (2096)

BELLEVILLE, Ont. (CP)—While the majority of Ontario communities were deluged by recent rains, not a drop fell on Huff's Island near here, where threshing was in full swing.

FOR SALE

PIPE TUBES FITTINGS
NEW AND USED
Large stock for immediate shipment
SWARTZ PIPE YARD
1st Avenue and Main St.
Vancouver, B.C. (1756)

1 "PRICE" APPLE GRADER, 1 1 H. P. Massey Harris Gas Engine, 1 Myers double action pump, going cheap, particulars & prices on application Boswell Fruit Growers (2086)

PIPE AND FITTINGS
CANADIAN JUNK Company Ltd
250 Prior St. Vancouver, B C (1757)

FOR SALE — BARRELS, KEGS sugar sacks, liners. McDonald Jam Co., Ltd., Nelson, B. C. (1758)

WE SELL EVERYTHING AT BARgain prices. The Ark Store. (1759)

GOOD USED GAS RANGE, PRICE $3. Kerr Apartments. (1760)

FOR SALE 2 WELL BOATHOUSE, good condition. Ph. 535. (2035)

POULTRY, SUPPLIES, ETC.

PULLETS
Raised from the "Chicks Which Give Results".

Leghorns, 8 weeks ..... $65 per 100
10 weeks ..... 75 per 100
Barred Rocks and
Light Sussex 8 weeks 75 per 100
10 weeks ..... 85 per 100

RUMP & SENDALL LTD.
Langley Prairie, B.C.
(1749)

DOGS, PETS, FOR SALE

SCOTCH COLLIE PUPS, WELL marked, both sables and tri-colors. Reasonable prices, also grown dogs. Will furnish registration papers. Gibson, Longbeach, RR No. 1, Nelson. (1999)

REGISTERED "SCOTTIES" AND Airedales, from best imported stock. Whatshan Kennels, Needles, B. C. (1976)

SHALLOW LAKE, (CP) —Hundreds of blackbirds gathered in fields of oats and barley cut in this Owen Sound district last week, and fears were expressed they would leave little of the grain.

TRY A WANT AD

FOR RENT, HOUSES, APTS. ETC.

8 ROOMED HOUSE, NELSON AVenue. Furnace, garage, lovely garden, 3 lots. Phone 607 L. (2045)

VICTORY HOTEL FURNISHED single and double rooms. Ph. 940 (1899)

FOR RENT, FURNISHED HOME Clean, comfortable. Ph. 306 R3. (2081)

ONE HOUSEKEEPING ROOM, 718 Silica St. Ph. 728X, evenings. (2060)

TWO HOUSEKEEPING ROOMS Private home 723 Latimer Street. (2088)

1 FURNISHED HOUSEKEEPING room. Oakes, 618 Victoria Street. (2025)

FURNISHED HOUSEKEEPING rooms for rent. Annable Block (1753)

TERRACE APTS. Beautiful modern frigidaire equipped suites. (1754)

FURNISHED SUITES IN THE Kerr apartments. (1755)

PROPERTY, HOUSES, FARMS ETC., FOR SALE

GOOD FARM LANDS FOR SALE on easy terms in Alberta and Saskatchewan. Write for full information to 908 Dept of Natural Resources, C.P.R., Calgary Alta (1751)

FOR SALE 9¾ ACRES OF GOOD land at Winlaw, 2½ acres cleared. 2 room house, good water, irrigation. For further particulars write Box 2090, Daily News. (2090)

5 ACRES IRRIGATED ORCHARD, no house, good barn, chicken house hay shed and shack. Apply Mrs. W. B. Martin, Creston, B. C. (2023)

SIX ROOM RESIDENCE, 204 VERnon street, excellent condition, fireplace, full cement basement and furnace. Phone 662. (1875)

CORNER LOTS BETWEEN CHATham and High. Apply Box 2031, Daily News. (2031)

SUMMER HOMES, RESORTS AND CAMPS

FOR A QUIET VACATION SPEND Your Holidays at the Outlet Hotel Procter Furnished Cabins on the Lake Front in the Shady Orchard Grocery store in connection W. A. Ward. (1752)

FOR SALE OR RENT

LOVELY MODERN HOME, SEVEN large bright rooms, white bath, furnace, fireplace, and charming grounds, all in A1 condition, near car, or would rent to careful tenant on very reasonable terms. Mrs. M. Sandercock, cor Richard and Stanley streets. (2041)

RANCH, CLOSE IN, NEW HOUSE, orchard, lovely beach. Any reasonable offer considered. P. O Box 617. (2039)

ROOM AND BOARD

ROOM AND BOARD AVAILABLE for boy. Near schools. Ph. 397 L. (2061)

ROOM AND BOARD CLOSE TO schools. Phone 484 L1. (2089)

LOST AND FOUND

To Finders

If you find a cat or dog, pocketbook, jewelry or fur or anything else of value, telephone the Daily News A "Found" Ad will be inserted without cost to you We will collect from the owner.

LOST GLADSTONE BAG BEtween Kaslo and Nelson on August 14. If found write Box 2371, Trail, B. C. (2087)

MOVING

MOVING

OUR LARGE VAN WITH EXPERIENCED MEN CAN HANDLE YOUR JOB QUICKLY AND CAREFULLY

WILLIAMS TRANSFER

Phone 106 613 Ward St.
Established 1918
(2092)

LIVESTOCK FOR SALE

6 HEAD YOUNG HORSES WEIGHT 1250 to 1400 lbs. W. W. Hunt, Creston, B. C. (2094)

TEAM OF HORSES, HARNESS, Wagons, etc. Dominion Dairy. Ph. 188 L 2. (2019)

3 GOOD HOLSTEIN COWS, TO Freshen soon. Ap. 711 Nelson Ave. (2070)

FARM HORSE, VERY GENTLE. Cheap. Donald, Longbeach, R.R. 1. (2071)

YOUNG PUREBRED JERSEY COW Hamilton, Perry Siding, B. C. (2018)

AUTOMOTIVE

FOR SALE, MOTORCYCLE, HARley Davidson, 45. Address Applegrove Cabins, City. (2057)

Business and Professional Directory

Assayers

E. W. WIDDOWSON, PROVINCIAL Analyst, Assayer, Metallurgical Engineer Sampling Agents at Trail Smelter. 301-305 Josephine St., Nelson, B. C. (1761)

GRENVILLE H. GRIMWOOD Provincial Assayer and Chemist 618 Baker Street, Nelson, B. C., P O Box No. 726. Representing shipper's interest, Trail, B. C. (1762)

Automobile Radiator Repairs

NELSON RADIATOR WORKS
Expert Repairs
New Cores Installed
Capitol Motors Building (1763)

Chiropractors

J. R. McMILLAN, D. C., NEUROcalometer and X-ray. 16 years experience. McCulloch Blk. (1764)

W. BROCK, CHIROPRACTOR lady attendant 2-5 p.m. Gilker blk (1765)

Corsets

Spencer corests. Surgical Belts M W. Mitchell, K. W. C. Block, Ph 668 (1766)

Engineers and Surveyors

H. D DAWSON Nelson, B. C
Mine Surveys and Reports
B. C. Land Surveyor. (1767)

BOYD C. AFFLECK Fruitvale B C. British Columbia Land Surveyor Reg. Professional Civil Engineer (1768)

Funeral Directors

SOMERS' FUNERAL HOME
702 Baker St. Phone 252
Cert Mortician Lady Attendant
Modern Ambulance Service (1769)

DAVIS FUNERAL SERVICE
Embalming & Plastic Work
Lady Mortician Assisting
Phone 95. Nelson, B. C (1770)

Insurance and Real Estate

Mutual Benefit Health & Acc. Assoc World's largest A1. W. Foote Dist Mgr. Hume Hotel, Nelson, B C (1771)

ROBERTSON REALTY CO., LTD. Real Estate. Insurance. Rentals 311, Baker St. Phone 68. 1772)

R. W. DAWSON, Real Estate, Insurance. Rentals. Next Hipperson Hardware, Baker St. Phone 197. (1773)

C. D. BLACKWOOD, Insurance of every description. Real Est. Ph. 99 (1774)

H. E. DILL, AUTO AND FIRE INsurance. Real Estate. 508, Ward St (1775)

J. E. ANNABLE, REAL ESTATE. Rentals, Insurance. Annable Blk (1776)

SEE D. L. KERR, AGENT FOR Wawanesa Fire Ins. For better rates (1777)

CHAS. F. McHARDY, INSURANCE Real Estate. Phone 135. (1778)

Machinists

BENNETT'S LIMITED
For all Classes of Metal Work, Lathe Work, Drilling, Boring and Grinding, Motor Rewiring, Acetylene Welding
Telephone 503 324 Vernon Street (1779)

H. E. STEVENSON, Machinists, Blacksmiths, Electric and Acetylene Welders. Expert workmen. Satisfaction guaranteed. Mine & Mill work a specialty. Fully equipped shop. Ph. 98, 708-12 Vernon St., Nelson. (1780)

Mine & Equipment Machinery

E. L. WARBURTON, REPRESENTing C. C. Snowdon, oils, greases, paints, etc. Agent mine machinery, rails, pipe steels, sheet iron, etc. Steam coals. Office 518 Ward street, Phone 53, Residence phone 239. (1781)

Notaries

D. J. ROBERTSON, NOTARY Public, Nelson, Phone 157L. (1782)

Patents

AN OFFER TO EVERY INVENTor, list of wanted inventions and full information sent free. The Ramsay Company, World Patent Attorneys, 273 Bank St., Ottawa. (1783)

Photography

OUR BUSINESS FOR 1936 ALmost doubled that of 1935. There must be a reason. A trial order will convince YOU of the superior Photo Finishing done in our plant. Your films developed and printed 25c Reprints, eight for 25c. KRYSTAL PHOTOS, WILKIE, SASK. (1784)

Sanitariums

DR. ALDRICH, SPOKANE, WASH. Heart, Stomach, Kidney, Bladder Diseases treated. X-ray work. (1785)

Sash Factory

LAWSON'S SASH FACTORY, Hardwood merchant, 217 Baker St. (1786)

Second Hand Stores

WE BUY, SELL & EXCHANGE furniture, etc. The Ark Store. (1787)

FOR WANT AD SERVICE PHONE 144

THE GUMPS

By Gus Edson

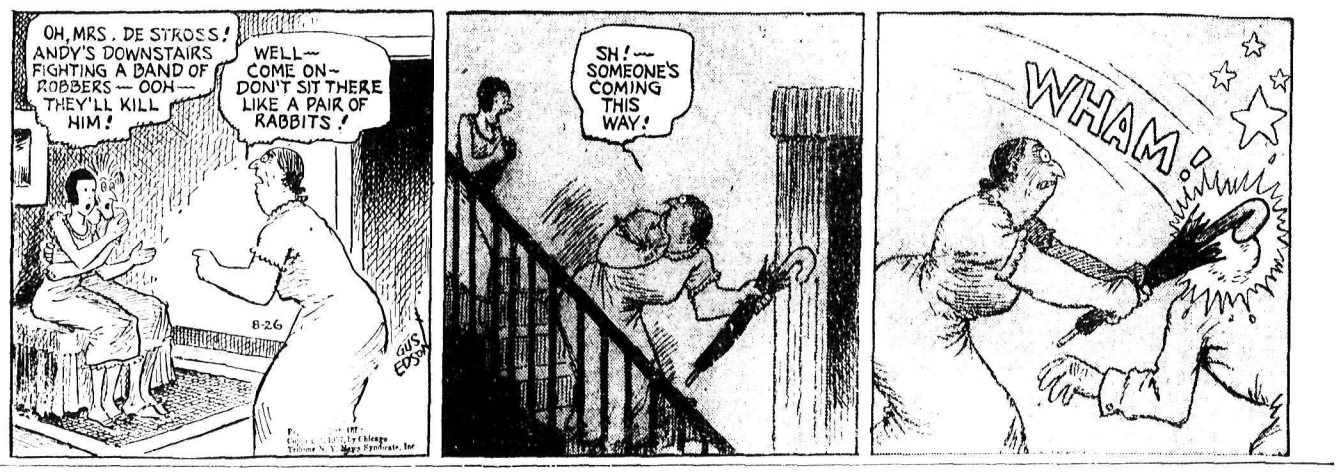

BRINGING UP FATHER

By Geo. McManus

GOLD AND BASE METAL ISSUES ADVANCE AT COAST

EW INSURANCE F SUN LIFE UP Y 17.6 PER CENT

Month Total Shows Gain Over Similar Period, 1936

JASPER, Alta., Aug. 25 (CP) — tal new ordinary life insurance ritten by the Sun Life of Canada Canada and the United States for e first seven months of 1937 in- eased 17.6 per cent compared with e same period of 1936, it was an- unced today by Arthur B. Wood, ontreal, president and managing rector, at the annual educational nference of the company here.

Group assurance showed an in- ease for the year with over $44,- 0,000 of new business for the cur- nt year to date, Mr. Wood re- rted. At the end of June, assur- ces in forces totalled $2,848,000,000, increase of over $73,800,000 for e first six months compared with e figure at the end of last year.

Total assets of the company now ceed $310,000,000, highest in the story of the company, Mr. Wood id.

. S. Dollar Stays at Par, Montreal

MONTREAL, August 25 (CP) — und sterling declined ⅜ cent on ontreal foreign exchanges today 4.98 3-16. The French franc at 5 cents, and the United States llar at par, remained unchanged.

CANADA DOLLAR STEADY AT PAR

NEW YORK, Aug. 25 (AP)—The pound sterling and French franc declined against the United States dollar today while other leading currencies were unchanged or varied only narrowly.

Sterling finished at $4.98 3-16, down 7-16 of a cent, and the franc, at 3.75⅛ cents, was off .00⅜ of a cent. The Japanese yen, pegged to sterling, dropped .02 of a cent in line with the fall in the British unit. The Canadian dollar was unchanged at par.

CHEAPER GOLDS UP AT TORONTO

TORONTO, Aug. 25 (CP)—Good action in the cheaper golds imparted an air of activity to the Toronto stock market today and prices over the board maintained a slow upward trend.

Bidgood-Kirkland, Central Porcupine, Gillies Lake, J. M. Consolidated and Ymir Yankee Girl registered gains of a few cents. Other active penny issues at losses of a cent or two each were Jacola and Chibougamau.

Dome added a minor fraction. Bralorne added 40 cents and the close was up 4 to 10 cents for Central Patricia, Oro Plata, Pamour, Pickle Crow, Siscoe, Sylvanite, Towagamac and Wright Hargreaves.

International Nickel and Consolidated Smelting dropped ½ to ⅞ each and Waite-Amulet, Sherritt and Aldermac closed with minor losses. Pend Oreille and Falconbridge were up 25 to 30 cents. Eldorado weakened 6 cents to 2.71.

Toronto Stock Quotations

MINES	
ton Mines	.03½
dermac Copper	1.14
exandria Gold	.02
nglo Huronian	5.60
rgosy Gold	.45
ntfield Gold	.30
hley Gold	.08¼
toria R Mines	.03
tec Mining	.11
gamac Rouyn	.36
nkfield Gold	.75
se Metals	.27
attie Gold Mines	1.25
dgood Kirkland	.67
g Missouri	.53
bjo Mines	.16
alorne Mines	8.00
ett Trethewey	.09½
ffalo Ankerite	10.50
nker Hill	.14
nadian Malartic	1.33
riboo Gold	1.65
stle-Trethewey	1.05
ntral Manitoba	.06½
ntral Patricia	2.30
ibougamau	.49
iro M & S	.75
ast Copper	4.80
niagas Mines	2.45
niaurum Mines	1.41
ns M & S	84.00
rkwater	.52
me Mines	41.75
m Explorers	.06¾
rval-Siscoe	.47
st Malartic	1.20
dorado Gold	2.71
lconbridge	8.00
deral Kirkland	.11
ancoeur Gold	.72
llies Lake	.41
d's Lake	.62
ld Belt	.25
anada Gold	.19¼
reene Stabell	.07
nnar Gold	.95
rd Rock	1.35
rker Gold	.18½
llinger	12.00
wey Gold	.38
dson Bay	32.25
ter Nickel	64.00
M Cons	.29
ck Waite	.71
cola Gold	.48
rr-Addison	2.40
rkland Lake	1.32
ke Shore	51.00
maque Contract	.04⅞
itch Gold	.67
bel Oro Mines	.18
ttle Long Lac	5.40
acassa Mines	5.80
cLeod Cockshutt	1.94
dsen Red Lake	.73
n & East	.03¼
ndy	.32
lrobic Mines	.02
Intyre-Porcupine	36.25
Kenzie Red Lake	1.31
Vittie-Graham	.29
Watters Gold	.51
ning Corp	3.45
nto Gold	.09
neta Porcupine	1.77
rris-Kirkland	.25
pissing	2.32
randa	64.00
rmetal	1.80
Brien Gold	5.90
nega Gold	.57
mour Porcupine	2.90
rkhill Gold	.19
ulore M	.20
ymaster Cons	.62
nd Oreille	4.60
rron Gold	1.06
kle Crow	5.65
neer Gold	4.00
emier Gold	2.25
rcupine Crown	.04
well R Gold	1.47
eston East Dome	1.20
ebec Gold	.40
ad-Authier	4.95
d Lake Gold	.37
eves MacDonald	.75
no Gold	.90
chie Gold Mines	.04
che Long Lac	.15
n Antonio Gold	1.60
awkey Gold	.64
eep Creek	.92
erritt Gordon	2.85
roe Gold	3.90
elters Gold	.03
den Malartic	1.12
dacona Rouyn	1.33
Anthony	16¾
lbury Basin	4.50
Sullivan Consolidated	1.38
Sylvanite	3.20
Tashota Goldfields	.06¾
Teck-Hughes Gold	5.30
Toburn Gold Mines	2.40
Towagamac	1.19
Ventures Limited	8.00
Waite Amulet	3.70
Whitewater	.14½
Wright Hargreaves	6.70
Ymir Yankee Girl	.33
OILS:	
Ajax	.30
A P Consolidated	.30½
British American Oil	23.00
British Dominion	.23
Brown Oil	.45
Calmont	.57
Calgary & Edmonton	2.60
Chem Research	.75
Commonwealth	.31
Dalhousie	.75
Eastcrest	.14
Foundation	.29
Foothills	1.05
Highwood	.21
Home	1.83
Imperial	20.75
Inter Petroleum	34.90
Lowery Pete	.20
McColl Frontenac	12.00
Merland	.10
Model	.54
Monarch Roy	.36½
Nordon	.23
Okalta	1.62
Pacalta	.21
Pantepec	7.25
Royalite	42.00
Southwest Pete	.75
Texas Canadian	1.71
United	.21
Vulcan	1.52
INDUSTRIALS:	
Abitibi Power	5¾
Beatty Bros	18½
Bell Telephone	170
Brazilian T L & P	25⅜
Brewers & Distillers	7
British American Oil	22¾
Brewing Corp	2¾
Brewing Corp Pfd	20¼
B C Power "A"	34¾
B C Power "B"	7⅜
Building Products	62
Burt F N Co	41
Can Bakeries "A"	4
Can Bakeries Pfd	49
Canada Bread Co	6
Can Bud Malting	9
Can Car & Fdy	15
Can Cement	15⅝
Can Cement Pfd	110
Can Dredge	42
Can Malting	36¾
Can Pacific Rly	11¼
Can Ind Alc "A"	6½
Can Ind Alc "B"	4¾
Can Wineries	2⅝
Carnation Pfd	102
Cons Bakeries	19¾
Cons Smelters	83½
Cosmos	25
Dominion Bridge	48½
Dominion Stores	8¾
Dom Tar & Chem	13¼
D Tar & Chem Pfd	88
Distillers Seagrams	21¾
Fanny Farmer	25⅛
Ford of Canada "A"	23⅝
Gen Steel Wares	15⅜
Goodyear Tire	94
Gypsum L & A	14
Harding Carpet	5⅛
Hamilton Bridge	14½
Hamilton Bridge Pfd	81
Hinde Dauche	21½
Hiram Walker	48¾
Intl Metals	14½
Intl Milling Pfd	99¾
Imperial Oil	20⅝
Imperial Tobacco	14¼
Inter Nickel	63½
Inter Petrol	34⅞
Loblaw "A"	24⅞
Loblaw "B"	22¾
Kelvinator	26
Maple Leaf Milling	4½
Massey Harris	11
McColl Frontenac	11¾
Montreal Power	31
Moore Corp	45
Nat Steel Car	47½
Ont Steel Prods	17
Ont Silk Net	8
Page Hersey	105
Power Corp	22¼
Pressed Metals	33
Steel of Can	85
Standard Paving	4⅞

Gold Production Higher in Canada

344,895 Ounces Last June; 1,973,251 in Six Months

OTTAWA, August 25 (CP)—Canadian gold production in June amounted to 344,895 ounces compared with 340,125 in May and 316,670 in June, 1936. During the first six months of 1937 Canada produced 1,973,251 ounces of gold compared with 1,767,509 during the same period of 1936.

The June production by provinces was as follows:

Ontario 218,555 ounces; Quebec 55,111; British Columbia 42,201; Manitoba and Saskatchewan 20,752 and Yukon alluvial and lode gold 6620 ounces. Shipments to the Royal Canadian mint were 1639 ounces from Nova Scotia, 17 ounces from Alberta and 2024 ounces of jewelry and scrap.

Export of gold bullion (monetary) during the first six months aggregated 300,276 ounces and gold bullion (other than monetary) totalled 400,434. The average price on the New York market in June was $35.02 per ounce, making Canada's output in June worth $12,078,223.

Advises Bondholders Block Reorganization Plans Paper Company

NEW YORK, Aug. 25 (AP) — Charles Francis Adams, chairman of a bondholders protective committee, has written to bondholders of the Brown Company, paper manufacturers, urging them to take no action at this time on the proposed reorganization plan for the company filed in the federal court of Portland, Me., Aug. 9.

Adams said the current solicitation of acceptances for the reorganization plan is "definitely premature and is not in the interest of the bondholders." The method of solicitation, his letter said, has not been submitted to, or approved by, the federal court.

Metal Markets

NEW YORK, Aug. 25 (AP) — Copper steady, electrolytic spot and future 14.00; export 14.00-14.10.

Tin, steady: spot and nearby 59.12-25; futures 58.87-59.00.

Lead, steady; spot, New York 6.50-55; East St. Louis 6.35.

Zinc, steady: East St. Louis spot and future 7.25.

Iron, aluminum, antimony, quicksilver, platinum and scheelite unchanged.

Bar silver steady and unchanged at 44¾.

LONDON, — Closing. Copper, standard spot £55 18s 9d; up 1s 9d; futures £56 3s 9d; up 2s 6d; electrolytic spot, bid £62 10s, unchanged; asked £63 10s, unchanged.

Tin spot £262 15s, up £1 10s; future £261 10s, up £1 10s.

Bid; lead, spot £22, off 5s; future £22 1s 3d, off 3s 9d.

Zinc, spot £23 13s 9d, off 5s; future £23 17s 9d, off 2s 6d.

Bar silver steady, off 1-16 at 19 13-16d.

CHICAGO RISES BUT LOSES GAIN

CHICAGO, Aug. 25 (AP)—Duplicating yesterday's market action, Wheat prices rose 1¼ cent a bushel today and then lost the gain when buying dried up and hedging pressure increased.

Trading was light, the market was *sensitive and prices moved nervously* in a narrow range. There was no pronounced selling pressue but unsettling factors included restricted export demand, harvesting of spring wheat, liquidation of September contracts and *uncertainty* about Russia's place in the wheat exporting picture and about southern hemisphere crop prospects.

Wheat closed ⅛-¾ higher compared with yesterday's finish, September 1.05½-⅝, December 1.07¼-⅜, and corn was 1½ higher to ⅜ lower. September 98⅜-½, December 65⅜-½. Oats lost ⅛-½.

HONOR CONGRESS FLAG

BOMBAY, (CP)—One of the first steps of National congress ministers now in office in six provinces — a ruling that government employes must honor the Congress flag.

Montreal Stock Exchange

INDUSTRIALS	
Alta Pac Grain	2½
Assoc Brew of Can	13¾
Assoc Tel & Tel	7
Bathurst P & P A	20¾
Bell Telephone	169½
Brazilian T L & P	25½
B C Power A	35
B C Power B	7½
Building Prod	61¾
Canada Cement	15½
Can Cement pfd	109½
Can Nor Power	21
Can Steamship	4⅝
Can Steamship pfd	14½
Canadian Bronze	46
Can Car & Fdy	15⅛
Can Car & Fdy pfd	116½
Can Hydro Electric P	91
Can Ind Alc A	6½
Can Ind Alc B	4¾
Can Pac Rly	11¼
Cockshutt Plow	14⅝
Con Min & Smelting	84
Distillers Seagrams	21
Dominion Bridge	48
Dominion Coal pfd	20⅝
Dom Steel & Coal B	23
Dominion Textile	80¾
Dryden Paper	17¾
Foundation C of C	22½
Gen Steel Wares	15½
Gurd Charles	11½
Gyp Lime & Ala	13
Hamilton Bridge	14¾
Howard Smith Paper	29
H Smith Paper pfd	103¼
Imp Tobacco of C	14¾
Inter Nickel of Can	63⅝
Lake of the Woods	26
Massey Harris	11
McColl Frontenac	11⅝
Montreal L H & P	31½
National Brew Ltd	41
Nat Brew pfd	40½
Nat Steel Car	48
Ogilvie Flour Mills	239
Ontario Steel prods	17
Power Corp of Can	22¾
Quebec Power	19¼
St. Lawrence Corp	12⅞
St. Law Corp pfd	34
St. Law Paper pfd	94½
South Can Power	14
Shawinigan W & P	28
Steel of Can	85
Steel of Can Pfd	80
Western Grocers	69¼
BANKS	
Bank of Canada	58½
Canadienne Nationale	160
Commerce	183
Montreal	220
Nova Scotia	335
Royal	195
CURB	
Abitibi P & P Co	5⅞
Abitibi 6 pfd	.59
Acadia Sug Refin	5
Beauharnois Corp	8⅛
Bathurst P & P B	9½
Brew & Dist Van	7
Brew Corp of Can	23¼
British American Oil	22⅞
B C Packers	16½
Can Malting Ltd	36½
Can Dredge & Dock	40
Can Vickers	8⅛
Can Wineries	2⅝
Cons Paper Corp	18⅛
Dominion Stores	8¾
Donnacona Paper A	15½
Donnacona Paper B	15⅞
Ford Motor A	23⅞
Fraser Co. Ltd.	43
Imperial Oil	20¾
Inter Utilities A	17¾
Inter Utilities B	1.55
MacLaren P & P	31
Mitchell Robt	20¼
Page Hersey Tubes	107
Royalite Oil	42
Thrift Stores	½
United Dist of Can	1.05
Walker Good & W	49¼
Walker Good pfd	19½

Quotations on Wall Street

	High	Low	Close
Al Chem	233	232	232
Am Can	108	107⅝	107⅝
Am For Pow	7⅞	7½	7½
Am Mac & Fdy	19	18⅞	18⅞
Am Smel & Ref	91⅞	91½	91½
Am Tel	169¼	168¾	168¾
Am Tob	79	78½	78¾
Anaconda	58¼	56¾	57⅛
Atchison	76¼	75	75½
Av Corp	6⅜	6⅛	6⅛
Baldwin	5	5	5
Balt & Ohio	26¾	25⅞	26⅛
Bendix Av	19⅝	19⅜	19⅝
Beth Steel	98⅜	97¼	97¼
Borden	23⅞	23½	23½
Can Dry	24¾	22¾	22⅞
Can Pac	11⅝	11½	11½
Cerro de Pasco	71	71	71
Ches & Ohio	50	49⅝	49⅝
Chrysler	113⅜	111⅛	111½
Cons Gas N Y	35¾	34¾	34¾
Corn Prods	65⅞	65¾	65⅞
C Wright fd	5⅜	5½	5½
Dupont	159	159	159
East Kodak	188	187	188
El Pow & Lt	21¾	20¾	20¾
Erie	14⅞	14⅝	14¾
Ford Eng	6¾	6¾	6¾
Ford of Can	23	23	23
First Nat Stores	41½	41½	41½
Freeport Texas	29½	29½	29½
Gen Elec	56	55⅛	55⅛
Gen Foods	37⅜	36⅞	36⅞
Gen Motors	57⅛	56¼	56¼
Goodrich	39	38⅜	38⅜
Great Nor pfd	50⅜	49½	49½
Great West Sug	35	34⅞	34⅞
Hecker Prods	11⅝	11⅝	11⅝
Howe Sound	82	80	80
Hudson Motors	15⅝	15⅜	15¾
Inter Nickel	64¼	63½	63⅞
Inter Tel & Tel	10¾	10½	10½
Kenn Cop	60¾	60	60⅛
Kresge S S	23¼	23	24½
Kroegger & Toll	21¼	21¼	21¼
Mack Truck	43¼	43¼	43¼
Milwaukee pfd	17⅞	17⅞	17⅞
Mont Ward	62¼	61¼	61¼
Nash Motors	18¼	18⅛	18⅛
Nat Dairy Prods	20½	20	20⅛
N Pow & Lt	10⅜	10¼	10¼
N Y Central	39¼	37⅝	37⅞
Pac Gas & El	30¼	30¼	30¼
Pack Motors	8⅝	8½	8½
Penn R R	36½	36	36
Phillips Pete	59⅞	58⅛	58½
Pure Oil	20¼	19⅝	19¾
Radio Corp	11¾	11¼	11¼
Radio Keith Or	8¾	8⅜	8⅜
Rem Rand	26⅛	25⅞	25⅞
Safeway Stores	34⅜	34⅜	34⅜
Shell Un	26	25⅞	25⅞
S Cal Edison	24¼	24	24
South Pac	43¾	42	42⅛
Stan Oil of Cal	43⅞	43⅝	43¾
Stan Oil of Ind	46⅛	45⅝	45⅝
Stan Oil of N J	67⅜	66⅝	66¾
Stew Warner	18	17¾	17¾
Studebaker	13¾	13⅝	13⅝
Texas Corp	61½	59⅞	60½
Texas Gulf Sul	38	38	38
Timken Roll	64½	64	64
Under Type	89	88	88
Un Carbide	101½	99	100
Un Oil of Cal	24¾	24½	24½
Un Aircraft	28⅜	27	27⅞
Un Biscuit	23	23	23
Un Pacific	119⅛	119	119
U S Rubber	58⅜	56½	56½
U S Steel	115¼	113	113⅞
Van Steel	32⅞	32½	32⅝
Warner Bros	14⅞	14½	14½
West Elec	152	150½	150½
Un Oil	47¾	46⅞	47
Woolworth	47¼	47	47⅛
Wrigley	69¾	69¾	69¾
Yellow Truck	22⅝	22¼	22¼

WINNIPEG PRICES CLOSE ADVANCED

WINNIPEG, Aug. 25 (CP)—Continual moderate export demand for Canadian wheat and steadiness at Liverpool materially aided wheat futures to score advances on the Winnipeg grain exchange today.

Prices were influenced by the erractic movements of other North American markets at levels around yesterday's close but absence of heavy hedging pressure resulted in closing values ⅜ to 1 cent higher, October wheat at $1.22⅛, December $1.19 and May $1.20¾.

Late export buying in the nervous session which featured periods of listlessness brought foreign sales of Canadian wheat to an estimated 400,000 bushels.

Chicago closed ⅛ to ¾ cent higher. Liverpool closed ½d to ⅞d lower. Buenos Aires at noon was ⅜-½ cent higher.

LONDON STOCK MARKET STEADY

LONDON, Aug. 25 (AP)—Stock prices maintained a steady trend today and sentiment was more cheerful. Rayon, steel and shipping issues were in demand and gilt-edged securities and foreign bonds held steady.

Far eastern bonds regained about half of their recent four point decline and the mining group moved *higher. Home rails and transatlantic* shares were mixed.

Discouraging Results Led to Ceasing of the Operations at Glenora

TORONTO, Aug. 25 (CP) — Discouraging results at depth led the management of Glenora Gold mines limited to cease operations and await developments on adjoining properties, shareholders were told at the annual meeting of the company today.

T. Day, president, read an audited *financial statement showing current* assests of $37,600 as of July 31, 1937, made up of $33,850 cash and $3750 in bonds. Accounts payable total $4769. Value of machinery and equipment is placed at $39,000.

Calgary Livestock

CALGARY, August 25 (CP) —Receipts to noon, cattle 205; calves 39; hogs 124; sheep 210.

Cattle trade slow: good butcher steers 6.25; common to medium 2.50-5.25; good heifers 5.00; no choice; good cows 3.00-3.50; good to choice vealers 5.00-5.50.

No hog sales; selects 9.85; bacons 9.35; butchers 8.85.

Money

(By The Canadian Press)

Closing exchange rates:

At Montreal—Pound 4.98 3-16; the franc 3.75; U. S. dollar par.

At New York—Pound 4.98 3-16; franc 3.75⅛; Canadian dollar par.

At Paris—Pound 132.82 fr.; U. S. dollar 26.65¼ fr.; Canadian dollar 26.64⅞ fr.

MARKETS AT A GLANCE

(By The Canadian Press)

Toronto and Montreal — Stocks slightly higher.

New York—Stocks narrowly lower.

Winnipeg— Wheat ⅜ to a cent higher.

Toronto—Bacon hogs off truck steady at $10 to $10.15.

London—Bar silver, lead and zinc lower; copper higher.

New York—Silver, lead and zinc unchanged; export copper lower.

Montreal—Silver lower.

New York—Cotton, rubber and coffee lower; sugar unchanged.

New York—Canadian dollar unchanged at par.

NEW YORK LOSES IN QUIET TRADING

NEW YORK, Aug. 25 (AP)—Stock *prices were whittled down fractions* to a point or more in quiet dealings today.

Failure of steels to hold ground after an early rise and softness in rails despite hopeful brokerage predictions for this group chilled sentiment, analysts said.

Transactions totalled 497,310 shares, the smallest since June 21, compared with 558,440 in the preceding session.

Statistical entries on the industrial ledger were mixed. Continuing its upswing Electric power rose to the highest level on record. Iron age noted the steel industry's improvement had lost some energy.

U. S. Dollar Moves Up ¼ c. in London

LONDON, Aug. 25 (AP) — The United States dollar improved ¼ of a cent in the foreign exchange market today, closing $4.98 5-16 to the pound against $4.98 9-16 for sterling in New York overnight. French francs ended 132.81, against a similar rate for the previous day.

Montreal Produce

MONTREAL, August 25, (CP) — Butter moved higher on Canadian commodity exchange produce section today with eggs generally steady.

Butter fresh 27, seconds 26-26⅛.

Eggs, A large 28A.

Futures: Butter steady and unchanged; August 26¾-27; November 27⅜-⅝.

Vancouver Wheat

VANCOUVER, Aug. 25 (CP) — Vancouver wheat cash prices:

	Straight	Tough
No. 1 hard	120⅞	118⅞
No. 1 nor.	120⅝	118⅝
No. 2 nor.	115⅝	113⅝
No. 3 nor.	111⅛	108⅜
No. 4 nor.	105⅛	102⅜
No. 5 wheat	98⅝	95⅜
No. 6 wheat	92⅛	89⅜
Feed	73⅛	70⅜

Dow-Jones Averages

	High	Low	Close	Change
30 Industrials	183.00	181.39	181.70—off	.69
20 Rails	52.12	51.48	51.60—off	.41
20 Utilities	28.15	27.74	27.83—up	.05
40 Bonds	—	—	100.44—off	.02

Montreal Silver Quotations

MONTREAL, Aug. 25 (CP)—Silver futures closed steady today, five to 15 points lower. Sales: Two September contract 5.

	Open	High	Low	Close
Sept.	44.50B	44.57	44.57	44.50B

Vancouver Stock Exchange

LISTED:	Bid	Ask
A P Con	.33	.36
Amal Oil	.08	.08½
Aztec Min Co	.10	.11
Big Missouri	.53	.54
Bralorne	7.90	8.00
Bridge Riv Con	.02	.04
C & E Corp	2.55	2.65
Calmont Oil	.56	.59
Cariboo Gold	—	1.65
Com'wealth Oil	.31	.33
Dentonia	.17¼	.18
Gold Belt Mines	.25	.27
Hargal Oil	.18½	—
Home Oil	1.90	1.95
Inter Coal	.21	—
Island Mount	.64	.67
Kootenay Belle	1.08	1.09
Mak Siccar	.02	—
McDoug Seg Ex	.24	—
McLeod Oil	.38	.40
Minto	.11½	.11¾
Model Oil	.54	58
Pioneer Gold	4.10	4.25
Premier Gold	2.27	—
Premier Border	.02¼	.02½
Quatsino	.05	.06
Rel Arlington	.22½	.25
Reno Gold	.88	.90
Reeves MacD	.90	.95
Sally	.05	—
Salmon Gold	.08	—
Sheep Creek	.94	.96
Silbak-Premier	2.00	2.10
Spooner Oil	.24	.29
Vanalta Ltd	.08	.10
Vidette	.35	.37
Wesko	.15½	.19
Ymir Yankee Girl	.31	.33
CURB:		
Anaconda	.11½	—
Associated Oil	—	.12
Baltac Oil	.05¾	—
Beaver Silver	.01¼	.02
Bluebird	.02	.03
B C Nickel	.17	—
Congress	.03¾	—
Cork Province	.01½	.02
Crows Nest, new	.07	.08
Dalhousie Oils	.80	—
Davies Petroleum	.37½	.38
Devenish	.05	—
Dunwell Min	.02⅜	.02½
Fairview Amal	.07	.08
Federal Gold	.03	—
Foundation Pete	.28	.30
Freehold Oil	.07½	.08
Geo Copper	—	.55
Geo Enterprise	—	.03½
Geo River	.01½	.01¾
Golconda	.08	.09
Gold Mountain	.01⅞	.02
Grandview	.21	.21½
Grull-Wihksne	.07½	.09
Hedley St	—	.02
Highwood Sarcee	.20	—
Home Gold	.02⅜	.02½
Indian Mines	.02½	—
Inter Gold	—	.02¾
Koot Florence	.02½	.02⅞
Lakeview Mine	.01¼	.01½
Lowery Pete	.21	—
Lucky Jim	.07	.07½
Madison Oil	.08½	.08¾
Mar Jon Oil	.11	.13½
Mercury Oil	.32½	.33
Meridian New	.01	—
Merland Oil	—	.12
McGillivray	.19½	—
Mill City Oil	—	.25
Monarch R.	.36½	.37
Nicola	.05	.06
Noble Five	.07	—
Nordon Oil	.22	—
Okalta Com	1.63	1.65
Pacalta	.22	—
Pend Oreille	4.65	4.75
Porter Idaho	.05	.07
Pilot Gold	.03	—
Quesnelle 'Q'	.08	.10
Ranchmen's	.09¾	.10
Reliance	.02¼	.02½
Reward Mining	.08¾	.09
Royalite Oil	42.00	45.00
Rufus Argenta	.03¼	.03½
Ruth Hope	.03½	.04
Silver Crest	.04½	.05
Silversmith	.03½	.03⅞
Southwest Pete	—	.75
Standard S L	—	.40
Sunloch Mines	.22	.25
United Oil	.21	.22½
Viking Gold	.01	.01⅛
Vulcan Oil	1.55	1.60
Waverly T new	.00¾	.00⅞
Wellington Mines	.04	.04½
Whitewater	.15	.16

Winnipeg Grain

WINNIPEG, Aug. 25 (CP) —Closing grain quotations:

	Open	High	Low	Close
WHEAT—				
Oct.	121½	122⅝	121	122⅛
Dec.	118	119⅜	117¾	119
May	119½	120¾	119¼	120¾
OATS—				
Oct.	46½	46¾	46¼	46¼
Dec.	44⅛	44¾	43⅞	43⅞
May	44½	44¾	44⅛	44⅛
BARLEY—				
Oct.	55⅛	55¾	54⅞	54⅞
Dec.	54¾	54¾	54	54
May	55⅝	56	55¼	55¼
FLAX—				
Oct.	173	173¼	173	173
Dec.	173	—	—	173
May	—	—	—	176⅜
RYE—				
Oct.	83½	85⅝	83½	85⅝
Dec.	81	82⅞	81	82½
May	—	—	—	84⅛

Cash wheat—1 hard, 129⅛; 1 nor. 129⅛; 3 nor., 118⅛; 4 nor., 112⅝; 5 wheat, 106⅛; 6 wheat 100⅛; feed wheat, 84⅛; 1 garnet 116⅛; 2 garnet 116⅛; 1 amber durum 104⅛; 4 special 103⅛; 5 special, 100⅛; 6 special, 93⅛; track, basis 1 nor., 126⅛; screenings per ton, 5.00.

SMELTERS GAINS 1½ AT MONTREAL

MONTREAL, Aug. 25 (CP) — Prices stood up well under occasional waves of selling on the stock market today and most issues finished *with gains.*

Gain of a point each turned up for Price Brothers preferred at 73 and St. Lawrence Paper preferred at 95½. Howard Smith firmed ½ at 29½.

A reduction of ⅜ each *showed for* Dominion Steel & Coal at 23 and General Steel Wares at 15⅜. Shawinigan was up ¾ at 28.

Dominion Textile stepped up 1½ to 81 and so did Canada Steamships preferred at 15½. The common gained ¾ at 5 with Massey Harris up ⅝ at 11⅜.

Smelters added 1½ points at 84 with Nickel and Noranda down fractions while, in rails, National Steel Car lost ½, C.P.R. ⅛ and Canadian Car ¼.

Dividends

Standard Steel Construction Co., 75 cents on the class "A" preferred shares, plus 75 cents payable October 1 to shareholders of record September 15.

Canada Northern Power Corporation, *Limited*, 30 cents, payable October 25 to shareholders of record September 30.

Lava Cap Gold Mining, Co., five cents, payable September 30 to shareholders of record, September 10.

London Close

LONDON, Aug. 25 (AP)—Closing: Brazilian $25⅞; C.P.R. $11½; Int Nick $64⅜; U S Steel $115⅜; Cent mining £21¾; Consol Gold Fields 75s; Courtaulds 55s; Crown £13⅛; De Beers pfd £18¾; East Geduld £8¾; Ford 27s 9d; HBC 34s; Mining Trust Ltd. 5s 6d; Rand £7; Rhodesian Anglo Am 32s 9d; Springs 30s 7½d; Woolworth 71s 6d.

Bonds—British 2½ per cent Consols £74½; British 3½ per cent War Loan £100½; British Funding 4s 1960-90 £110⅝.

BAR GOLD UP TWO

MONTREAL, Aug. 25 (CP) — Bar gold in London up two cents today at $34.78 an ounce in Canadian funds: 139s 6d in British. The fixed $35 Washington price amounted to the same in Canadian.

FRACTIONAL TO 40-CENT GAINS ARE RECORDED

Kootenay Belle Is Up 6 at 1.08; Sheep Creek Up 1

VANCOUVER, Aug. 25 (CP) — Gold and base metal stocks surged ahead on Vancouver stock exchange today in active trading. Gains ranged from fractions to 40 cents. A few lower-priced oils came out *in heavy trading and closed mostly* higher as total board transactions amounted to 252,509 shares.

Bralorne registered the largest advance in the gold section, up 25 cents at 7.90 after selling as high *as 8.10 in early dealings. Minto with* a turnover of 42,000 shares gained 2½ at 11½; Pioneer 10 at 4.10 and Kootenay Belle 6 at 1.08. Island Mountain was up 4 at 64, Premier 2 at 2.27 and Big Missouri at 53 and Sheep Creek at *94* each firmed a cent. Nicola was unchanged at 5.

Pend Oreille headed the upward movement in the metal group, with a gain of 40 cents at 4.65.

Amalgamated and Crow's Nest were featured issues in the oil group, the former closing up 1½ at 8 and the latter a fraction at 7. Home was up 5 at 1.90, Okalta 1 at 1.63 and other leading issues were unchanged. Calgary & Edmonton was steady at 2.55.

CALGARY HIGHER

CALGARY, Aug. 25 (CP) — Led by Davies Petroleum, which gained 3 at 38½, oil shares were generally higher on the Calgary stock exchange today. A. P. Con gained 1 at 33; Fo

NELSON WINS BOXLA BATTLE AT ROSSLAND

SELF-SEAL ENVELOPES
And 1 Writing Pad
45¢ Value for 25¢
Mann, Rutherford Drug Co.

LOUIS, FARR WILL FIGHT TODAY, IF –

Rain May Cause Title Bout Postponement to Friday

NEW YORK, August 25, (AP) — Joe Louis, the 23-year-old fistic sensation from Detroit, makes the first defence of his recently-won heavyweight title against Tommy Farr, British Empire champion, at the Yankee Stadium tomorrow night.

The weather man didn't promise to be any too kind about it. After several days of almost continuous rain, which threw a heavy damper over the ticket sale, the forecast today was that tomorrow night will be cloudy with light showers possible.

Even so, the outlook is for a crowd of between 30,000 and 40,000 and a gate of around $250,000.

If a postponement is necessary the bout will be held Friday night.

LITTLE NEWS REPORTED BY WHOLESALERS

Dull Week From News Standpoint; Flour Down 20 Cents

Some new pack tomatoes have arrived on the Kootenay market and additional supplies are expected, dealers on wholesale row reported Wednesday.

Flour and feed provided the chief excitement in a week that, from the news standpoint, was the dullest in months. Flour dropped 20 cents a barrel, and bran and shorts $2 a ton.

Meat butter and egg prices remained steady, as did nearly all standard commodities.

Quantities of school supplies for the opening of the schools in September arrived during the week and are moving out rapidly to retailers.

Arrivals of peaches so far have been confined mostly to Rochesters and Videttes, with a few Triumphs. Local produce holds almost complete command of the fresh vegetable market, and to a large extent the fruit market.

Carlot arrivals, which were light, included a car of bananas, one of Edgewood timothy, one of flour and feed, one of canned milk, one of sugar, one of soap, two of meats and two of groceries.

Country Store Bowling Matches Played Wednesday

Nelson lawn bowlers Wednesday took a rest from their race for the E. Y. Brake Memorial cup and played three "Country Store" matches. Prizes for the winners were groceries, obtainable at a country store. J. Ball's team defeated H. Sutherland's 23-12, W. T. Calbick's team defeated E. Penwill's 12-10, and J. S. Goulding's defeated A. G. Lane's 17-7.

Heavy Penalties Feature Panther Victory at Boxla

Featured by 21 penalties and much hard checking, the fast and high-stepping Panthers defeated the C. B. C. 14-8 in a juvenile boxla fixture at the civic centre arena Wednesday night. Nick Apostoliuk of the C. B. C. was the bad boy of the game, receiving four penalties. Howard Breeze paced his team mates to their win with five goals, scoring three of them in the first period. Glen Price, also of the Panthers, followed Breeze with four goals. Alf Ball who played goal in the first period, and Albert Arnot lead the C. B. C. scoring with two goals apiece. The C. B. C. received 12 penalties and the Panthers 9.

Charley Lindsay, who replaced Ball in goal in the second period, repeatedly gained the plaudits of the crowd with his fine saves. Although injured in the third stanza, he returned after a few minutes' rest and continued his fine work.

Herby Guscott, smallest player on the floor, wove through the entire C. B. C. team and scored unassisted immediately after entering the game. Besides Breeze and Price, Arthur Guscott scored two, Herby Guscott one, Bud Emery one and Elmer Tattrie one for the Panthers. In addition to the two each scored by Ball and Arnot, Leo McKinnon, Emile Defoe, Frank Raukuc and Elmer Gelinas all collected a goal.

Lineups were:

C. B. C.—Alf Ball, (first period) and Charley Lindsay, goal; Frank Raukuc, Arthur Larson, Nick Apostoliuk, Elmer Gelinas, Ernie Defoe, Leo McKinnon James Eccles and Albert Arnot.

Panthers—Fred Parks, goal; A. Juriloff, Everett Kuhn, Elmer Tattrie, Glen Price, Howard Breeze, Bud Emery, Arthur Guscott, Jack Morrison, Arthur Graves and Herby Guscott.

T. A. Wallace refereed.

THREE FIGHTS AND SEVEN MAJOR PENALTIES CONTRIBUTE TO UPSET OF WEEK IN KOOTENAY LACROSSE

Three Players Off for Game; Hooker Is Ace Sniper

ROSSLAND, B. C., Aug. 25 — Nelson Maple Leafs produced the week's boxla upset as they stalked among the Redmen's tepees tonight and carried off scalps right and left for a decisive 19-13 victory in a West Kootenay boxla battle that was marked by three fights and seven major penalties. Three of the gladiators were sent to durance vile for the remainder of the game, though in the case of two only four minutes of the game remained. It was Nelson's second win of the season on the Rossland floor.

Scoring in the first quarter was even at 4-4, the feature being that Recruit Hooker figured in all four of the Nelson counters, getting two himself and assisting in two. In the second Maple Leafs pulled into a 10-6 lead. Redmen cut the margin to 12-11 at one stage in the third, but saw it lengthen to 13-11 at the three-quarter rest.

GIDINSKI STANDOUT

Gidinski, returning to the Rossland net after a month on the sidelines, was the outstanding man on the floor. McGuire, a recent Rossland enlistment from the coast who returned recently to Vancouver and is now back in the Redmen's encampment, produced a fine game, his three goals being just one under Scott's four, leading Rossland tally.

Hooker paced the victors as he scored four and contributed three assists, and Ian Dingwall and Pat Egan divided second-spot honors with four points each. "Pro" Dingwall another young player subbing for Stewie Paterson, scored one.

THE GLADIATORS

Carr and Hartney, whose affections were none too good in the recent Nelson-Rossland game at Nelson, produced the opening fisticuffs in the second period and drew 10 minutes each.

In the third Kelly and Neil decided to take it the hard way and when they were separated Kelly was off for the game and Neil for 10 minutes. Neil tangled with Atwell four minutes before the game ended and both were banished for the game, 10 minutes being officially chalked against them.

The other major was Anderson's, for taking a wallop at Horswill in resentment at the latter's checking method after Horswill had already been given a two-minute penalty. The penalties added up to 48 minutes for Nelson and 42 for Rossland.

Nelson's smart passing attack, in which 19 goals were scored on 10 assists, won the game. There were three assists in Rossland's 13 counters.

NELSON

	G	A	P
Gibbons	0	0	0
Atwell	0	0	12
Horswill	2	1	2
Kelly	1	0	14
DesBrisay	0	1	0
Cooper	2	0	0
Egan	3	1	2
Bishop	2	0	0
Bonneville	2	1	2
"Pro" Dingwall	1	0	2
Carr	0	1	12
Hooker	4	3	0
Ian Dingwall	2	2	2
	19	10	48

ROSSLAND

	G	A	P
Gidinsky	0	0	0
Carkner	1	0	2
Saundry	0	0	0
Forrest	1	0	0
Paven	0	0	0
Walmsley	1	1	0
Neil	1	0	20
Anderson	1	0	12
Scott	4	0	2
McGuire	3	0	2
Ezart	0	2	0
Hartney	0	0	2
Simm	1	0	2
	13	3	42

Referee—Ken Paul. Judge of play—Mickey Brennan.

MRS. GUS LIONS GOLF CHAMPION

BANFF, Alta., Aug. 25 — With good weather lowering the average scores for today play in the annual Banff golf tournament showed fine amateur fettle, with Mrs. Gus Lions of Vancouver capturing the huge silver Associated Screen News trophy with a net 79. A close runner up was Mrs. W. Ripley of Winnetka with a net score of 80.

Shooting for the Willingdon trophy, Harold Willup of Calgary returned with a phenominal net of 135 for 36 holes, having a net 70 on the first 18 and a 65 on second. Runner up in this event was James Hill of Calgary with a net of 141 for the 36 holes.

In the men's tombstone handicap competition, Harold Willup won by playing 250 yards on the 18th hole and Harry J. Ough played second with his ball three feet from the 18th cup.

VERIGIN TO BE FREE SEPT. 2

"Semi-Hunger Strike" of Doukhobor Chief Is Failure

Peter Verigin, leader of the Doukhobors who is now serving a three-months term in provincial jail on a vagrancy charge arising out of his interference with an English-speaking truck driver and his wife near Robson last April, will conclude his jail sentence September 2, Inspector John Macdonald of Nelson, officer commanding B division of the provincial police, stated today. Given the "time off" allowance for the days he has worked, Verigin will return to freedom on that date. Not having worked for some days, he did not win the full "time off" allowance.

The Doukhobor leader went on a "semi-hunger strike" early this month after complaining of feeling ill, but abandond it after he was told that he was in good condition, that he would not be taken to hospital and that if he continued to refuse to eat a pump would be used to feed him, the inspector stated.

The jail doctor, called in to examine Verigin when he complained, reported the Doukhobor leader was in good condition, stated Inspector Macdonald, adding that Verigin complained no more after this report was made.

On Dominion Day police turned back with tear gas an impromptu march of Doukhobors on Nelson, the object of the marchers being to demand the release of their leader. Since that time the police have several times received information that Doukhobors planned to parade to Nelson in large numbers to demand that Verigin be removed to hospital, but none of the threatened parades materialized.

Members of the Russian religious sect have repeatedly tried to send food in to Verigin. At various times parcels thrown over the high board fence around the jail have been found by guards and prisoners, but none of them reached the imprisoned spiritual leader. Numbers of Doukhobors may be seen almost daily around the jail trying to get a glimpse of Verigin.

Postpone Hearing on Perjury Charge

Hearing of a charge of perjury against Andrew Krivak was postponed Wednesday by John Cartmel, stipendiary magistrate.

The charge is based on Krivak's statement of fire losses when his truck and home on north shore burned some time ago, and the evidence of witnesses at a fire marshal's inquiry that a number of articles were removed from the house before the fire.

COMMON DANGER CHARGE RESULTS IN FINE, TRAIL

TRAIL, B.C., Aug. 25 — Found guilty of a charge of driving to the common danger as a result of a collision between his car and one driven by F. Wendal on August 16 at Smelter Hill road and Weir street, K. Hvamb was fined $25 and $2.50 costs when he appeared in City Police court before Deputy Magistrate Donald MacDonald.

F. Wendal was sentenced to pay a $3 fine and $2.50 costs for having failed to produce a driver's licence when requested by police. He paid the fine.

Coast Honeymoon, Kimberley Couple

KIMBERLEY, B. C. —A quiet wedding was solemnized Saturday August 21, when Edward Jones and Helen Frances Wirth were united in marriage here. Rev. Father Burns, O. M. I., officiated.

Mrs. Bond, sister of the bride, was matron of honor, and A. K. Bond supported the groom.

Mr. and Mrs. Jones left later for a honeymoon in Vancouver.

Gordon N. Smith Visits Nelson

Brother of Mrs. David Kerr Last Visited City 23 Years Ago

Gordon N. Smith of Minneapolis, Minn., brother of Mrs. David Kerr of Nelson, spent yesterday in the city on his way west. He is a Nelson oldtimer and spent boyhood days in the city. Mr. Smith is president of the C. H. Robinson Company, distributors of fruits and vegetables in numerous cities in the United States and Canada.

It is just 23 years since he last visited in Nelson and last night he expressed surprise at the strides made by his former home town.

At one time he was employed as a press boy in the press room of the present Nelson Daily News plant and he recalled the time when he delivered the Tribune. Not forgetting his newspaper connections here he made a visit and was shown through the much changed and the up-to-date plant of the Nelson Daily News. He was particularly interested in the old files and asked to be shown copies of the paper telling of the San Francisco earthquake and the Harry K. Thaw case of April 1906. He leaves for the coast this morning.

Trail Motorist Pays Fine, Costs

TRAIL, B.C., Aug. 25—Fine of $5 and $2.50 costs were levied on Orval Butler in City Police court when he appeared charged with not being the holder of a subsisting driver's licence. Deputy Magistrate Donald MacDonald, passed an alternative sentence of 3 days at hard labor in Nelson jail. Butler paid the fine.

BOWMANVILLE, Ont., (CP) — Modern highwaymen robbed two sleeping motorists in their cars on highways near here, leaving one unconscious from a severe beating when he resisted.

LONDON (CP) — The present flat-racing season in England promises to be the best in popularity and gate receipts since the boom years following the war.

HAMILTON, Ont. (CP) — Three life-guards with home-made diving equipment tried unsuccessfully to raise $150 worth of tin ingots from the bay. A professional diver will now try it.

Giants Win 11-4 Bantam Baseball League at Trail

TRAIL, B.C., Aug. 25 — Louis Demore's Giants chalked up another victory in the Trail Bantam Baseball league when they walloped Cubs' 11-4 at Butler park today.

Nelsonites Find Homes Robbed in Holiday Absence

Two robberies have taken place recently in the uphill section of town. On returning from their holidays, Mr. and Mrs. Arthur Collinson, 612 Hoover street, found that their house had been entered and quantities of groceries and jewelry stolen. In their absence neighbors had noticed the doors open and notified the city police. Constable R. House of the city force investigated and closed the doors, not knowing whether or not anything had been taken. Total value of the missing articles is not yet known.

The other robbery was at the home of Rev. and Mrs. V. L. Meyers, 204 Latimer street. Also on returning from their holidays, Rev. and Mrs. Meyer found that their house had been entered and the radio stolen. No clue as to the identity of the thieves has as yet been established but it is believed by the police that a gang of thieves is working in the uphill section of town. Every effort of citizens and police will be made to halt these robberies.

NEWS OF THE DAY

TOO LATE TO CLASSIFY

WANTED—NICELY FURNISHED room with board for couple. Box 2102, Daily News. (2102)

FOR RENT, FURNISHED 3 OR 4 roomed Suite, 718 Hoover street. Phone 123-L. (2103)

WANTED — GIRL FOR HOUSEwork. sleep in. Ph. 972L, mornings. (2101)

FOR RENT, 6 ROOM HOUSE. APply 303 Observatory after 4 p.m. (2100)

See us for carpet felt building paper, tar paper. Hipperson's. (2049)

Get your dress pants for your old coat at JACK BOYCE'S. (2065)

PARKING—PLACES are PLENTIFUL at Your Own CIVIC THEATRE (2097)

Try Kitchener's for Roses and Gladioli. We deliver. Ph. 218 R. (1987)

REFRIGERATOR SERVICE
McKAY & STRETTON (2064)

Wanted —Plums, Green Gages, Huckleberries, early apples. McDonald Jam. Co. (1924)

FISHING IS GOOD AT AINSWORTH. COTTAGES, CABINS, SPECIAL HOTEL RATES. (2014)

Be convinced, compare the value of R. C. A. Victor radio.
KOOTENAY MUSIC HOUSE (2093)

Don't forget Queen City Motors Specials this week.
Honest $ Values. (2038)

Have you seen the new Quaker Burnoil Heater.
Phone E. Gould, 946 (2085)

Delicious pastry and our Polar Igloo ice cream make a delightful afternoon snack, drop in to the Golden Gate Cafe and try it. (2011)

Asphalt Shingles, Roofing Paper, Roofing Cement. A complete stock at Hipperson's. (2049)

Comfortably furnished Club Room now available for Board Meetings, Private Bridge Parties, Church Circle Gatherings, etc. Ideal Headquarters for any Service Clubs. Fully equipped kitchen in conjunction if required. Moderate tariff. Apply Sec., Canadian Legion. (2024)

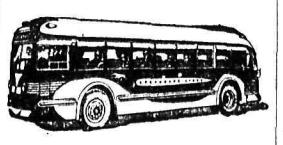

FALL EXCURSION BY GREYHOUND
From NELSON to—

	Return
CALGARY	$13.15
EDMONTON	18.95
LETHBRIDGE	11.15
MEDICINE HAT	14.50
MOOSE JAW	22.25
REGINA	23.60
SASKATOON	25.15
WINNIPEG	33.65
MINNEAPOLIS	46.25
CHICAGO	57.05

And Other Eastern Points
Tickets on Sale Aug. 25th to November 15th
RETURN LIMIT DECEMBER 1st.
Phone 800 for Particulars.
Greyhound Lines
Nelson Depot — 205 Baker St.
PHONE 800 (1804)

Cotterell Pays High Tribute to Creston District

Railway Official Sees Bright Future for That Area

C. A. COTTERELL

Making a close inspection of Canadian Pacific railways lines over the southern route through British Columbia, C. A. Cotterell of Vancouver, assistant general manager in charge of western lines, accompanied by J. P. Kelly of Vancouver, master mechanic for the British Columbia district, was in Nelson Wednesday night. E. S. McCracken, superintendent, and H. R. Younger, divisional engineer, are travelling with Mr. Cotterell over the Nelson division.

The party is travelling by track motor, ahead of and behind the regular trains, catching up with Mr. Cotterell's car for overnight stops. Wednesday the lines from Cranbrook to Nelson were inspected, and today the party expects to travel to Penticton.

"That grain around Creston and Wynndel is a wonderful sight," Mr. Cotterell said. "They told me they expect the wheat crop to put $350,000 into the district this season. It's running as high as 5 bushels to the acre, though the average will probably be about 35, and the grade is good.

"It's a thrifty district too," the railway official commented. "They have their fruit and field crops and now the grain seems to be coming along fine. And they have a splendid type of resident, men who can do things. It's a district that should make real progress."

FALL SUIT SAMPLES
Let us make that new fall suit to measure. Cook Clothing Co. and Fashion Craft samples are here. See the new weaves and styles. Fit and satisfaction absolutely guaranteed.
EMORY'S Limited

Retail Lumber
LATH--SHINGLES
MOULDINGS
W. W. Powell Co., Ltd.
"The Home of Good Lumber"
Telephone 176 Foot of Stanley St.

ROSSLAND
LABOR DAY
CELEBRATION
BARN DANCE, Sept. 4th., 8 p.m.
MEMORIAL SERVICE
SEPT. 5th — SKATING RINK

DANCES
12:01 a.m.—5 a.m. Sept. 6
9 p.m.—2 a.m. Sept. 6—K. of P. Hall

Tune in on CJAT 9:15 p.m. each evening.
Commencing August 28

ARE YOU LUCKY?
4 room modern home. Full concrete basement, 2 lots, value $2500, will be sold for $1 to the holder of the lucky ticket at the Labor Day Dance, 9 p.m.

Proceeds in aid of Children's Ward and other charitable purposes.
Auspices Rossland Lodge No. 21 Knights of Pythias

Endurance
Clothes Line Sets
Complete with 2 pulleys, tightener, line support and wire holder.
$2.50 each
Will keep the line tight at all times. A complete set that every housewife should have.
SAVES WORRY, TIME AND EXPENSE
WOOD, VALLANCE
Hardware Company, Ltd.
PHONE 26-27 NELSON, B. C.

J. A. C. Laughton
Optometrist
Suite 205 Medical Arts Bldg

ROOFING
Eaves Troughs, etc.
R. H. Maber
Phone 665 510 Kootenay St.

— YOUR OWN —
CIVIC THEATRE
LAST TIMES TODAY — AT 6:45 AND 9:10
NED SPARKS In his first starring—British Picture
LAUGH HIT OF THE YEAR!

With Gordon Harker and Mary Brian—At 8 and 10:25
OUR SECOND FEATURE
"BEHIND THE GREEN LIGHTS"
COMING FRIDAY
ROBERT TAYLOR — BINNIE BARNES
IN
"THERE'S ALWAYS TOMORROW"
AND
RICHARD TAUBER (Tenor) in "HEARTS DESIRE"

LAST TIMES TODAY CAPITOL
Complete Shows at 2:00, 7:00 and 9:02
NO MAN EVER PAID A GREATER PRICE... FOR LOVE!

ADDED TREATS
Musical
"LITTLE MAESTRO"
and FOX NEWS
Feature Starts at 2:25, 7:04 and 9:27
Friday Saturday DICK POWELL in "THE SINGING MARINE"