LIBRARY
VICTORIA, B.C.
1272

New Home Construction Boosts Local Building Total —Page Nine

Nelson Daily News

Celts Slip Into Second Place on Win as Rangers Tied —Page Seven

VOLUME 35 FIVE CENTS A COPY NELSON, B.C.—MONDAY MORNING, OCTOBER 26, 1936 NUMBER 161

HITLER'S PEACE ENVOY GOES LONDON

Germany to Buy in Canada as Much as She Sells to Dominion

Foreign Exchange From Sales to Canada to Be Used to Buy Goods Here

Canada in Past Bought Twice as Much From Germany as It Sold; Most-Favored Nation Agreements Signed

OTTAWA, Oct. 25 (CP).—Foreign exchange accruing to German exporters from the sale of goods to Canada will be made available to German importers for the purchase of goods from Canada under agreements signed by representatives of the two governments last week.

The pacts, negotiated and signed by Hon. W. D. Euler, minister of trade and commerce, on behalf of Canada, and Dr. Hans R. Hemmen, counsellor of embassy, on behalf of Germany, are a most-favored nation trade agreement and a "payments agreement," providing for the allocation of foreign exchange.

Texts of the two agreements were released here over the week-end by Mr. Euler and simultaneously announced in Germany. Coincident with the agreements, Mr. Euler announced the German government has undertaken to remove the discrimination which previously existed against Canadian citizens in comparisons with United States citizens in respect of their holdings of certain German bonds.

The payments agreement marks a new departure in Canada's commercial relations with foreign countries and arises out of German restrictions on the granting of foreign exchange which cut down imports from Canada. It will make possible an almost even balance between Canada's exports to and imports from Germany.

MOST-FAVORED NATION

The trade agreement itself merely provides for the extension by either country to the other of most-favored nation treatment in the matter of tariff rates and customs regulations. On the Canadian side this means the intermediate tariff or any lower tariff extended by treaty to any country outside the British Empire shall be applicable to German goods imported into Canada.

(Continued on Page Ten)

MARKETS AT A GLANCE

By The Canadian Press

Toronto and Montreal—Industrial stocks irregularly higher.

Toronto Mines—Irregularly lower.

New York — Stocks closed unchanged.

Winnipeg—Wheat ½ to ⅛ cent lower.

London and New York — Bar silver and other metals unchanged.

Montreal—Silver unchanged.

New York—Coffee higher; rubber and sugar unchanged; cutton lower.

New York—Canadian dollar down 1-64 to 1.00.

TO WARN JOBLESS

VICTORIA, Oct. 25 (CP)—Labor Minister G. S. Pearson announced that the British Columbia government is inserting advertisements in newspapers in Calgary, Edmonton, Regina, Saskatoon and Winnipeg, pointing out to transient unemployed that there is a surplus of labor in this province. The advertisements will run for four Saturdays and advise those planning to come here seeking work that they should have sufficient funds to take them back again if unsuccessful. They will be unable to get relief here, the advertisements state.

FORMER INSTRUCTRESS AT VANCOUVER HOSPITAL DIES

VANCOUVER, Oct. 25 (CP). — Miss Mabel Louise Dutton, 52, former instructress at St. Paul's hospital, died from a heart attack here today. After her graduation from St. Paul's in 1919 until 1930 she was instructress at the hospital. She was born in Parkhill, Ont.

New Rector at St. Saviour's

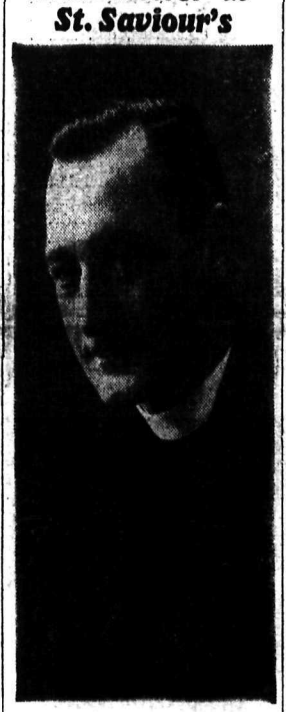

REV. JOHN G. HOLMES

Who arrived from Revelstoke the middle of the week to assume his new duties, preached his first sermons as St. Saviour's rector, in the pro-cathedral Sunday. He and his family will move from the Savoy to the rectory probably Monday.

KILLED IN BLAST IN WINDERMERE

VICTORIA, Oct. 25 (CP).—One man was killed and two injured in a premature blast at the Thunderbird mine, near Invermere in the East Kootenay, British Columbia police headquarters was advised today.

Police said they had not received any further details.

Mrs. Simpson's Case May Begin Today

IPSWICH, Suffolk, Oct. 25 (AP).—Mrs. Ernest Simpson's suit for divorce may begin late tomorrow instead of Tuesday, it became apparent tonight.

If Mr. Justice Hawke completes two criminal and two civil cases remaining on the docket, the case of the Baltimore woman may begin late in the afternoon.

Her suit charging her husband with misconduct—the only ground for divorce in Britain—is the first on a list of six divorce cases. It was reliably said no jury will be used in the Simpson case.

LADY DUFFERIN, WIDOW OF LORD DUFFERIN, DEAD

Former Chatelaine at Rideau Hall, Ottawa, Passes at 93

PUBLISHED HER CANADIAN DIARY

Husband Gov.-Gen. of Canada From 1872 to 1878

LONDON, Oct. 25 (CP Cable).—The Dowager Marchioness of Dufferin and Ava, chatelaine at Rideau hall in the early days of the Canadian confederation, died today. She was 93 years of age.

The dowager marchioness was the widow of the first Lord Dufferin, governor-general of Canada 1872-78, whose abilities were brilliantly displayed in dealing with the problems of the then infant Dominion.

While her husband was viceroy of India from 1884 to 1888, Lady Dufferin performed notable work in organizing better medical treatment for native women.

Throughout her husband's long career, in Canada and in India, and as ambassador at St. Petersburgh, Constantinople, Rome and Paris, as high commissioner at Cairo and commissioner at Damascus, Lady Dufferin carefully recorded the events of their lives.

(Continued on Page Ten)

Britain Charges Assistance Given by Italy, Russia

LONDON, Oct. 25 (CP Cable)—The non-intervention committee at its meeting tomorrow will have before it a British note asserting "reliable evidence" of violations of the hands-off-Spain agreement by Russia and Italy was "worth bringing before the committee."

The note asserted there was supporting evidence for the allegations which declared a Russian ship landed airplanes, tanks and bombs at Cartagena Oct. 15; that a Spanish steamship two weeks ago landed armaments of Russian origin at the same port; that a Russian vessel landed 85 military trucks at Alicante Oct. 19; and that three Italian planes landed at Palma, Mallorca, Oct. 7 while an Italian ship unloaded cases of armaments there.

WITNESSES PICK SUSPECT IN LINE-UP

VANCOUVER, Oct. 25 (CP).—An inquest into the death of Quon Quan, Chinese police informer, who was shot and fatally wounded October 15 in the heart of Vancouver's Chinatown, will be held here Tuesday Coroner J. Whiptbread, said tonight.

Ho Fat Chung, 47-year-old Chinese charged with the murder of the informer, faced a police lineup yesterday for the first time since his arrest on an east end street on Wednesday, Oct. 21.

Police reported witnesses identified Ho as the man they had seen running from the scene after Quon had dropped to the pavement with four bullets in his head and body.

Rotary Governor Greeted in Nelson

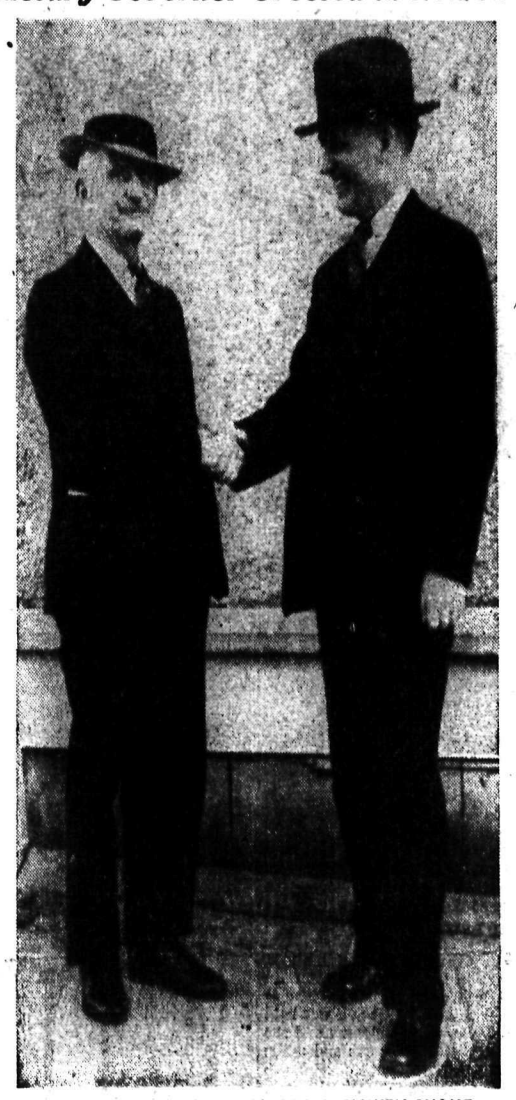

L. H. CHOQUETTE AND CHARLES A. MOWRY SHAKE

Mr. Mowry, of Spokane, is governor of Rotary district No. 1, and last week, on his fourth tour this side of the line since taking office, visited the Nelson club. This picture was taken in front of the Hume after the weekly luncheon, as Mr. Choquette, who is both a Rotarian and a member of the civic centre commission, was about to drive him around and show him the Civic Centre.—Staff Photo.

New Rector of St. Saviour's Asks People's Prayers and Cooperation

As Young Man He Asks Indulgence But Hopes to Measure Up to Task; Archdeacon Mentor and Friend; Outlines Task

Making his first address to his new parishioners on a personal and not on a preaching plane, Rev. John G. Holmes, new rector of St. Saviour's parish, in St. Saviour's pro-cathedral Sunday morning took his congregation into conference, so to speak, talking to them on the relations between rector and people, and asking their indulgence for a young clergyman, and their prayers and their cooperation.

The new rector, who arrived in mid-week from Revelstoke to succeed Ven. Archdeacon Fred H. Graham, who retired September 30 after a pastorate of nearly 30 years, is temporarily installed with his family at the Savoy, but will probably move into the rectory today. A packed pro-cathedral faced him at his first service.

Explaining that he did not propose to preach a sermon on his first morning with St. Saviour's congregation, the new rector said he would like to say a few personal words about their work together, and about their relations together as rector and people.

TIES WITH ST. SAVIOUR'S

Stating first how pleased he was to be with St. Saviour's, and how he looked forward to his ministry here, Mr. Holmes explained that he did

(Continued on Page Ten)

B.C. Leads With 82 Carloads Produce for the Prairies

TORONTO, Oct. 24 (CP)—Ontario has sent 64 carloads of produce to Saskatchewan drought areas, the committee of churches making the appeal for stricken farmers announced today.

British Columbia has sent 82 carloads, Quebec 16, New Brunswick six, Prince Edward Island two and Alberta and Nova Scotia one each. Other districts in Saskatchewan shipped eight carloads.

KILLED AT FROOD MINE

SUDBURY, Ont. (CP).—Jack Oja, 37, Sudbury, was instantly killed last night when he tumbled down No. 3 shaft at Frood mine from the 2000-foot level. He had been engaged in repairing the shaft with a timber crew.

CALL COMES SUDDENLY TO MAJOR CLARK

Doukhobor Schools Trustee Had a Long Career

MANY SOLDIER COMMISSIONS

Provincial Official in a Number of Capacities

Major John W. Clark, resident of Nelson for the last four years while official trustee of Doukhobor school districts, died suddenly at his home Saturday, after being down town as usual. He was 58, having had a birthday October 15.

John William Clark was born at Bristol, England, in 1878, and was educated at the Merchant Venturers college of that city. Joining the Gloucester battalion with the Bristol Volunteers, he served in the South African war two years, demobilizing in 1902. Returning to England, he carried on a successful business in the *manufacture of coaches and carriages.*

After marrying Miss Ada Gorvin, he settled in Kamloops in 1905, and was a rancher and contractor, in 1912 being appointed superintendent of the prison farm at Kamloops.

(Continued on Page Ten)

HEAVY FIGHTING NEAR MADRID

MADRID, Oct. 25 (AP). — The Spanish government dispatched reinforcements to the Valdemra sector today as heavy fighting was resumed for possession of the Aranjuez highway and the Madrid-Levante rail communications.

Insurgent artillery supported by bombing planes hammered away at the government positions north of the Tagus river in an effort to cut off Aranjuez to the south of the capital.

Government forces stubbornly held their ground, however. To the west of Madrid an artillery duel continued throughout the day.

Sounds of cannonading could be heard clearly throughout the afternoon by crowds strolling the streets of the capital.

While its troops sought to drive back the besiegers of the Madrid area, the government reported gains also in other sectors.

Break Up Another Browder Meeting

TAMPA, Fla., Oct. 25 (AP).—A band of men whose leaders wore American Legion caps slugged their way to a flag-draped stand in a vacant lot where Earl Browder, Communist candidate for the United States presidency, was starting an address today and broke up the meeting.

A dozen persons, including a couple of women, were injured slightly by blows from the raiders' fists and a pistol used as a club by Constable Fred Newberger.

The wooden scaffold which served as a rostrum was upset during the fighting but Browder and the others who occupied it slid down the tilting floor to the earth and were not hurt.

MANY HURT IN BELGIAN ROW

BRUSSELS, Oct. 25 (AP).—Scores of bruised heads resulting from scuffles between Fascist advocates and police today marked the 22nd anniversary of the Battle of Yser in the most tense atmosphere Belgium has known since the Great War. One man was shot in the leg. Several hundred were arrested.

SHIP IN TROUBLE

LONDON, Oct. 26 (Monday) (AP) —Exchange Telegraph early today stated the American Shipper, drifting helplessly in heavy seas off the Wicklow coast of Ireland, had sent out an S O S.

Two tugs from Dublin left to aid the vessel.

Wicklow is on the east coast of the Irish Free State.

W. A. WALLACE DEAD

VANCOUVER, Oct. 25 (CP). — Funeral services will be held here *tomorrow for W. A. Wallace, principal surveyor in British Columbia* for the British Corporation register of shipping and aircraft and a leading figure in coast shipping circles who died yesterday. He was 58 years old.

Fear Britain May Wrongly Interpret German-Italian "United Front" Agreement

Nazis Wish to Retain Friendship of British

TWO NATIONS IN FULL AGREEMENT

Cooperate to Advance Reconstruction and Peace

BERLIN, Oct. 25 (AP).—Chancellor Hitler ordered his special envoy to London today on a mission of friendship — anxious to avoid possible misunderstanding with Great Britain because of his "united front" agreement with Italy.

Significance was attached to Joachim von Ribbentrop's mission following immediately after the visit by Count Galeazzo Ciano, Italian foreign minister.

Ciano's specific declaration after his conversations with Hitler yesterday, that both Germany and Italy will respect Spanish territorial integrity, was regarded here as an indication Hitler—desirous as he may be of taking full advantage of Italo-German cooperation—is anxious to avoid anything likely to alienate Britain.

AGREEMENT REACHED

ROME, Oct. 25 (AP).—An Italo-German agreement whereby the two countries will work together on the major problems of Europe was reached by Chancellor Hitler in conversation with Italian Foreign Minister Galeazzo Ciano, the final communique detailing the conversations stated today.

The communique in general terms said the two governments were determined to work together to advance "peace and reconstruction."

Specific points of the agreement were not contained in the announcement, drafted after Hitler received Ciano at his villa near Munich yesterday.

Major questions of interest to Europe, whether political, economic or social and particularly those directly concerning the two countries, were examined "in an atmosphere of friendly cordiality," the communique said.

URGE AID FOR COAST JOBLESS

VANCOUVER, Oct. 25 (CP). — Two delegations were in process of formation tonight by representatives of Vancouver church and welfare organizations in an effort to secure relief for single unemployed men here.

Decision to seek immediate action on the unemployed situation from civic and provincial authorities was made here last night at a meeting of representatives of the Vancouver social welfare committee, the Vancouver presbytery of the United Church of Canada and some 20 welfare organizations.

HOPEH RULER IS ASSASSINATED IN HANKOW STREET

Gen. Yang Yung-hai Is Shot Down Near the U. S. Consulate

20-YEAR-OLD IS HELD FOR DEATH

War Lord Dies With Six Bullets in His Body

HANKOW, China, Oct. 25 (CP-Havas).—General Yang Yung-Tai, governor of Hopeh province and one of General Chiang Kai-Shek's right hand men, was assassinated here today as he left a reception at the United States consulate to return to his official residence at Wuchang, directly across the Yangtse river.

Chen Hsien-Chao, 20-year-old Chinese youth who emptied all six chambers of his revolver into the 56-year-old statesman, was held incommunicado. His act was generally believed to be one of political vengeance, possibly because of the prominent role recently played by General Yang when Chiang Kai-Shek crushed the incipient revolt of southern Kwangtung and Kwangsi provinces.

(Continued on Page Ten)

THREE DIE FROM GAS FUMES

CHEMAINUS, B.C., Oct. 25 (CP) —Three Japanese fishermen were dead at this Vancouver Island settlement today. A coroner's jury last night found that death was due to accidental asphyxiation, with no blame attached to anyone.

The men, Tetsuzo Hamida, 32, of Vancouver; Saburo Shimya, 17, and Harie Hamida, 23, both of Port Essington, on the Skeena river, died in the cabin of their small herring scout boat, the C.H., sometime Friday night when fumes from the exhaust of the 53-foot fishing vessel Three Queens which was towing the C.H., sifted into their sleeping quarters.

60 Killed in Wreck

HONG KONG, Oct. 25 (AP).—Sixty persons were killed and 100 injured today in a train wreck on the newly-opened Canton Hankow railway in southern Hunan province.

Many Canadians Win Consolation Prizes of $500 in Irish "Sweep"

No Residual Prizes Won by Holders of Tickets

DUBLIN, Oct. 25 (CP Cable via Reuters).—No Canadians held residual prizes as drawing continued in the Irish Free State hospital sweepstake on the Cambridgeshire stakes. But a number of Canadians won consolation prizes of £100 ($500) each.

Five of the 10 residual prizes went to the United States. They were worth £896 ($4480) apiece.

Canadian anti-lottery legislation prevented publication of names of ticket-holders from the Dominion. Besides consolation prizes, it was announced another Canadian held a ticket on a horse. The ticket was CN 5172; the non de plume "Crater Lake" and the horse Lovely Rosa.

Ticket numbers and noms de plume of Canadians holding consolation prizes: BD 80292, C A M C; BE 85280 Rose Marie; CN 81097, Aga Khan; CN 03367 Stella C; TD 50306, Pomedon; EN 31515 Last Horse; BC 45483, 50-50; BW 25731, J I W; BM 42869, Eureka; XA 45723, Chas Everson; AN 44700, What a Break; QZ 73737, Try Again; NS 78278, Richard Major; ZR 98024, School Boy; DZ 26184, Snooky; AD 40901, B S B M; DV 42019, I Need U; CV 03347, Miss F Gouette; DZ 60362, Joe; HS 61196 Unlucky.

KL 45558, Happy; CK 26738, Cotton Jack; BT 42627, At Last; BZ 50368, Hard Luck; DV 46692, Sag; EM 75277, Emrite; BS 79637, Pri; DE 49679, Second Try; HA 69163, On Time; LM 28349, Un Jour Vienora; XH 44460 Jeanne Darc; CC 53116, Pay Me All; HC 32105, Valves; MR 21376, Twenty or Bust; CW 47576, Freddie Help Us; AN 41522, Lazy From; ZS 12392 Mona; BK 79028, At Last; LX 24097, Rock Fellow.

DS 11930, Returns; CP 51321, Seven Come Eleven; LA 45189, Dumb Dora; ZZ 10061, Last Hope; HB 25398, I Win; KE 59217, Imp; BM 45344, Lulu Babs; CV 48429, My Surprise;; AN 44282, Lucy Boy; EQ 70885, Pete; LJ 29712, Skippy; HS 57004, Lance Harding; CA 31244, Hornet; CV 62390, Lulu; LK 60987, Lucky Nuts; MJ 65442, Punch; CN 53373, C. N. Vance; HB 25954, Pirate; VW 28458, Philate T.; CK 53235, Eva.

BRE 60773, Ho Toy; ER 4543, Marela; AW 49244, Honeymoon; ES 03123, Fiddle Sticks; CS 45167, Mortified; AW 30698, Chrissie; AJ 44018, Saul Crystal; AE 27050, Willie; AJ 45015, Once Again; AP 24736, Bulls Eye; PN 53596, I Need It; BE 44085, Bottle; AL 24704, Maiden Forest; CV 41661, Hopeful.

BODY OF MISSING VICTORIA MAN IS FOUND; SOUGHT OVER WIFE'S DEATH

VICTORIA, Oct. 25 (CP).—The body of Victor Gravilin, 36-year-old former Victoria sports writer, was found in the water near the shore along the Oak Bay golf course today. Police said a hat and a pair of shoes found in the pockets were believed to be those of his wife, Doris, whose body was found in a shallow depression on the beach in the same vicinity four weeks ago.

Mrs. Gravilin died from asphyxiation. When found her hat and shoes were missing. She and her husband, who had been living apart for 18 months, disappeared from their separate Oak Bay residences on the evening of Sept. 22 last.

Gravilin's body was found in a bed of kelp 100 feet offshore by Norman Lepoidevan who was rowing along the shoreline in search of lost golf balls.

An inquest will be held Tuesday.

OCEAN GETS 600 TONS OF COAL AS SHIP ON A REEF

HAMILTON, Bermuda, Oct. 25 (CP Cable). — Bound from Cardiff, Wales, to Mexican ports, the 10,800-ton Spanish Transatlantic line steamship Cristobal Colon was piled up on a reef eight miles from here tonight.

Three tugs stood by awaiting high tide when an attempt to refloat the ship will be made. Sixteen hundred tons of coal it carried were dumped overboard by the crew to lighten her. She carries a crew of 160.

QUALITY BETTER THAN QUANTITY SAYS KING'S PHYSICIAN, FROWNING ON THE IDEA OF QUINTS; HE DISLIKES "LITTERS"

By GEORGE HAMBLETON
(Canadian Press Staff Writer)

LONDON, Oct. 25 (CP Cable).—Lord Dawson of Penn, the King's Physician, does not favor quintuplets.

Quality was better than quantity in childbirth, he urged, speaking at a dinner of the British College of Obstetricians and Gynaecologists last night.

The Dionnes were an interesting case. "But it is not a matter of pleasure to me," he said, "to know that one human being produces five children. I have no ambition that we should produce litters."

Lord Dawson thought, too, that the quints would be put to a disadvantage by the sunshine of publicity.

Sir Ewen MacLean, vice-president of the organization, revealed the College of Obstetricians had in its possession clinical papers relating to the Dionne quintuplets.

"I fully anticipate," he said, "that we shall have occasion to entertain these young ladies at some future time."

SALMO PYTHIAN SISTERS ATTEND TRAIL BANQUET

SALMO, B.C.—The Pythian Sisters of Twin Temple No. 33 motored to Trail Tuesday evening to attend a banquet in honor of the visit of Mrs. Carlotte Hatch of Powell River, grand chief of the Pythian Sisters of British Columbia, to Trail temple, the banquet being followed by a meeting. Among those motoring over were Inis M. Peters, Mrs. J. Clarke, Mrs. L. Bond and Mrs. W. Shrum of Ymir; Mrs. J. Hearn, Mrs. F. Lindstrom, Mrs. G. Moire, Mrs. A. Bremner, Mrs. W. Shiell, Mrs. W. Miller, Mrs. R. Bush, Mrs. T. Olsen, Mrs. J. Fraser, Mrs. V. Wilde and Miss K. Hearn.

The members of the Salmo Baseball club and their friends wound up the baseball season with a chicken supper at a local cafe Thursday.

Mr. and Mrs. Frank Street of Edmonton, Alta., have arrived to reside in Salmo.

Mr. and Mrs. Bird have arrived from Greenwood, Mr. Bird being proprietor of a new pool hall.

A number of Salmoites motored to the Kootenay Belle mine Saturday to attend a dance sponsored by the Kootenay Belle Softball club.

Jim Roach is a patient at the Kootenay Lake General hospital at Nelson with a broken leg.

Carl Lindow has returned from Spokane where he went for medical attention.

A successful bazaar and tea was held in the Salmo Community hall October 17 under auspices of the Salmo Women's institute.

WAKE UP LIKE A CAVE MAN!

Jump out of bed full of life. Say good-bye to dull, tired mornings. Help yourself to glowing health.

Banish the penalties of modern living. Do away with tired, sluggish, bad-taste, headachy mornings. Wake up peppy and full of energy. It's easy, you'll think it miraculous. Follow in the footsteps of thousands who have regained *full* health and energy with Fruit-a-tives. The prescription of a famous Canadian doctor, Fruit-a-tives contain extracts of fruits and herbs and act to stimulate five of the vital organs of the body, cleanse the elimination tract of wastes and poisons, tend to purify the blood of harmful poisons and acids. Fruit-a-tives' unique tonic effects bring new energy, new health. So try Fruit-a-tives today. For sale everywhere. Cost is low—25c, 50c. For your own protection refuse any substitutes. Insist on "Fruit-a-tives."

McGregor Heads McDougall Club

KIMBERLEY, B.C.—The McDougall Senior club organized with the following officers elected for the season: Hon-president, A. B. Ritchie; hon.-vice president, Dr. J. F. Hazard; president, G. McGregor; secretary, Miss C. Ward; treasurer, G. Coomb; tea committee, Mrs. W. Willis.

The club anticipates a more active season this year, and a larger membership. A small balance was reported from last season, which was considered satisfactory.

Basketball got away to a good start at the hall, a good crowd being on hand. The Kangaroos defeated the Transfers and the Pirates (ladies) team won from the Orpheums. Both were scratch games. A large crowd attended a dance after.

MONTREAL PRODUCE

MONTREAL, Oct. 25 (CP)—Butter prices held steady on Canadian commodity exchange produce section Saturday.

Spot butter—Que. 23⅝B; Que. regraded 23⅝B.

Wheat, No. 2 nor. 1.16½; barley, No. 3 C.W. 67; spring wheat patents 6.80; rolled oats bag 3.25.

C.P.R. TRAFFIC EARNINGS UP

MONTREAL, Oct. 25 (CP)—Increase of $44,000 was shown in Canadian Pacific railway traffic earnings of $3,205,000 for week ended Oct. 21, compared with $3,161,000 the corresponding week last year.

TWENTY-POUND SALMON TAKEN

Catches Off Procter Are Large; Church Supper Success

PROCTER, B.C.—Charles Darough, a Nelson fisherman, returned to his home Tuesday with two 20-pounders and a 16-pounder.

J. J. Scott of Procter landed a 16½-ponnd salmon on Wednesday.

E. H. Felty and L. Gewdat, both of Nelson, hauled in a 22¼-pound salmon while out fishing Wednesday.

Mrs. A. S. Ritchie visited Nelson on Tuesday.

Misses F. H. Culverwell and F. Hord, who for the last 48 years have been missionaries in China, spent Monday in Procter. They said they were forced to leave China as the Japan-China war was making it very unsafe for white people. Before coming here, they spent two weeks visiting friends in Crawford Bay. They left Tuesday for England.

William Ahier, engineer of the Nasookin, returned Wednesday from a holiday spent in the Okanagan.

T. S. Stretton of Nelson was a visitor here on Thursday.

Mrs. F. Parnaby was a Thursday visitor to Nelson.

The Ladies' Aid held a most delightful and successful supper in the United church basement on Thursday evening. Supper was served from 5:30 to 7:30 on tables centered with vases of double petunias. Serviteurs included Mrs. J. McLeod, Mrs. O. Johnson, Mrs. G. Donaldson, Mrs. F. Bonacci, Mrs. William Haig-Smellie, Miss Cherrie Sewell and Miss Mae Muirhead. Those working in the kitchen were Mrs. J. Sewell, Mrs. M. MacKinnon, Mrs. D. McIntosh and Mrs. N. McLeod.

Miss R. McKinnon of Nelson is a visitor here.

L. Exton was among shoppers in Nelson on Thursday.

A Jersey cow, owned by Oscar Appleton of Sunshine Bay was hit by a west-bound train on Monday. Being unable to get up, it was fed where it lay, until Thursday, when Mr. Appleton took it home on his wagon.

Celebrate Silver Wedding, Natal

NATAL, B.C.—Mr. and Mrs. Mike Androlick of Natal celebrated their silver wedding anniversary October 17. A surprise party was tendered by a few of their close friends, sponsored by Mrs. A. Podrasky, Miss Vic Androlick and Mrs. Zoratti of Natal. The guests of honor were the recipients of many pieces of silverware. Those present were Mrs. P. White, Mrs. S. Chala, Mrs. A. Podrasky, Mrs. J. Altomare, Mrs. J. Gergel, Mrs. V. Brindac, Mrs. F. Brewer, Mrs. P. Joyce, Mrs. P. Zoratti, Mrs. J. Chizmar, Mrs. T. Androlick and Miss Florence Svec.

A surprise birthday party was held at the home of Mr. and Mrs. Mike Androlick in honor of their daughter, Miss Vicki Androlick, of Natal, who celebrated her 22nd birthday. The party was sponsored by Mrs. H. Joyce, Miss Mildred Koska and Miss Martha Androlick of Natal. The guest of honor was the receipient of many gifts. Those present were Mr. and Mrs. G. Sofko, Mr. and Mrs. F. Brewer, Mr. and Mrs. J. Beswick, Mr. and Mrs. T. Androlick, Mrs. P. Joyce, Miss Gloria Knight, Mr. and Mrs. L. Ekdahl, Miss Vera Walsh, Miss Amelia Chala, Miss Elizabeth Mihalynuk, Miss Rose and Virginia Altomare, Miss Francis Kotek, Miss Mildred Koska, Miss Martha Androlick, Miss Vernon Travis, Miss Bessie and Mary Latka, Miss Agnes Kraise, Bill Phillips, Adolph Androlick, Peter Zoratti, James Fleming, Adolph Putich, Bill Hilton, Joe Sidravic, Mr. Corrigan, Henry Heskith, Steve Stypitka, Charlie Yen, Hector McDonald, Norman Ash, Reggie and Wyndam Jones and Bills Lansberry.

M.C.C. Team and Aussies Draw

PERTH, Australia, Oct. 25 (CP cable)—The touring M.C.C. team and West Australia Crickets played a draw game Saturday. England's representatives compiled 495 and 120 for four wickets, West Australia replying with 436.

Playing carefully, the overnight not outs, Badcock and Horrocks, carried their totals to 167 and 140 before being dismissed. The pair were together for four hours, and during that time put on 306 runs.

Some of the larger kangaroos, which stand almost as high as a tall man, cover ten to twenty feet in a single bound.

Social News of Rossland

ROSSLAND, B.C., Oct. 25.—With the walls covered with pieces of Chinese embroideries, water colors and greetings, and tea tables centered by vases of autumn flowers, scattered here and there, the church hall of St. Andrew's United church made an attractive setting for the annual thankoffering meeting of the Women's Missionary society. Rev. T. W. Reed, whose sister-in-law has been for many years a missionary among the Chinese gave an interesting talk on the life of that ancient people, stating that when the orientals infuse the love and service of Jesus Christ into their own culture, the world will have a cenception of Christianity such as it has never known before. Had it not been for the call "Come over into Macedonia and help us!" St. Paul would have continued his journey toward the east and the Chinese might now be sending missionaries to us. The Chinese language contains 40,000 distinct characters, but it is possible to write or print it with 6000. The missionary must learn at least that number in order to work effectively. There are five different tones, and a word pronounced on the high register has an entirely different meaning from the same word pronounced in a lower tone. The word "fu" has 118 meanings, among them man, waterbottle and turnip! The missionary requires at least two years for intensive language study after arriving in China. The speaker told of the many achievements of the ancient Chinese who were clothed in silks when ancient Britons contented themselves with blue paint, but in spite of all this culture the evils of foot-binding, ancestral worship and other false doctrines had held them in bondage, from which only the gospel of Christ could release them. A solo by Miss Mabel Wilkie and a reading by Mrs. O. Bisson was much enjoyed.

• • •

Mr. and Mrs. F. M. Erskine announce the marriage of their daughter, Eleanor Margaret to Reginald Albert Norris, son of Mr. and Mrs. William Norris of Vancouver, the ceremony taking place in Vancouver, Friday, October 16, Rev. Mr. Swan of St. Mark's church, Vancouver, officiating.

• • •

A wedding of interest to old-time Rosslanders took place in the Community church at Britannia Mines on Sept. 21, when Miss Janet (Nettie) Will, daughter of Lewis Will of Pioneer, and a native daughter of the golden city, became the bride of Westley Hamilton, only son of Mrs. A. Hamilton of Britannia. The bride, who was given in marriage by her uncle, was a charming picture in her gown of white satin with lace gores giving fullness to the trained skirt. Her veil was held in place by orange blossom and she caried pink bridal roses and white carnations. Miss Ethel Hamilton, sister of the groom, in peach georgette, and Miss Emily Will in mauve georgette, were bridesmaids and Miss Anne Will, maid of honor wore ice green satin with lace jacket, and halo headdress of white pleated organdie trimmed with rosebuds. Miss Barbara Perkins, flower girl, was dressed in pink silk in Victorian fashion and carried an old fashioned posey. Lloyd Bailey supported the groom, and Rev. R. Stoble was the officiating clergyman. After a trip to the south, the young couple will take up residence at Britannia.

• • •

Mrs. J. McCullough entertained a number of friends at the tea hour Thursday afternoon.

• • •

Mr. and Mrs. P. Corrado, accompanied by Joseph Gerace and Mrs. T. Vetere of Trail motored to Northport Wednesday where they met Mr. and Mrs. Tony Partuso and son, Frank, who have just returned from a trip to Italy.

• • •

Everett Gordon who was visiting with friends in Trail and Rossland has returned to Nelson.

• • •

Robert Martello has returned from Wynndel, where he was a guest of his brother and sister-in-law, Mr. and Mrs. Fred Martello.

• • •

Leslie Martin of Victoria is renewing acquaintances in the city.

• • •

Mrs. John Vetere spent Thursday in Trail.

• • •

Mr. and Mrs. F. Appleton and daughter, Mrs. H. Palm, and Grant Julian, accompanied by Mr. and Mrs. James Young of Tadanac, have returned from a short visit to Colville.

LADY GEDDES COMING

NEW YORK (CP).—Lady Auckland Geddes, wife of the former British ambassador to the United States, arrived on the Britannic and will spend three months visiting in the United States and Canada.

Hard Surfacing in Yahk Section Now Completed

YAHK, B.C.—The hard-surfacing program for this district was concluded with the completion last week-end of the Moyie-Aldridge project.

Mrs. Powers of Wardner and daughter Nellie, have been week-end visitors with Constable A. Powers, who is on relief duty here.

On Wednesday afternoon Mrs. John Lorenzo was hostess to the members of the Weekly Bridge club. Luncheon was served.

George Pearson, local dairyman, is bringing weekly loads of alfalfa from Creston.

Hector Hamilton has returned from a visit with relatives in Nelson.

Peter Heric of Erickson, a former resident of Yahk, was a recent visitor.

Mrs. S. Miggins has returned to Cranbrook after a week-end visit at the home of her son-in-law and daughter, Mr. and Mrs. R. G. Potter.

Cecil Larson of the Yahk hotel, who made a business trip to Canal Flat, returned Thursday. Mr. Larson was accompanied by "Bobbie" Murdoch, a former resident of Canal Flat.

Miss Nettie Brownlie visited Thursday with Mr. and Mrs. V. Reuben Thompson of the Paulsen Meadows.

James Parkin of Canal Flat accompanied Mr. and Mrs. H. B. Murray Wednesday on a hunting trip into the Creston district.

Bert Laurie of Cranbrook is at present relieving operator at the depot.

Mrs. John Tipper of Glenlily visited Mr. and Mrs. William Tipper, Sunday.

L. S. Murdoch was a week-end visitor in Cranbrook, receiving medical attention.

Mr. and Mrs. C. E. Davidson of the Sunset auto camp spent Friday evening with Yahk friends.

B. J. Riley returned in the latter part of the week from Spokane, where he consulted an eye specialist.

Mr. and Mrs. Joe Brogan were Sunday guests at the home of the latter's parents, Mr. and Mrs. B. Revans.

Mr. and Mrs. S. J. Degerstedt have taken up residence in the home recently vacated by Mr. and Mrs. C. Anderson, who are now located in Nelson.

Mr. and Mrs. C. Voss have returned to their home in Spokane after spending a week visiting with the latter's mother, Mrs. Frank Allen and also her sisters, Mrs. Herbert Robinson and Mrs. Fred Barr.

T. J. L. Wilkinson and S. L. Wyatt motored through from Cranbrook to Nelson Friday, Mr. Wilkinson, a former resident of Yahk, called on friends en route.

"Shorty" Dian of Canal Flat is now employed by the C. P. R. at Englishman creek. In former years Mr. Rian was employed locally by the C. P. R.

Membership in the Excelsior Badminton club which has been depleted through the loss by removal of many players, will be augmented by the admission of members from the junior club, the age limit having been reduced to include high school students.

Dental Work for Crawford Baby

CRAWFORD BAY, B.C.—Women's Institute met at the home of Mrs. Watson Saturday. The motto "When God shuts the door, He opens the window" was given by Mrs. Watson, the president.

Special topic of the meeting was dental work for children of preschool age as well as school age. Mrs. Lytle, secretary, who has been corresponding with a dentist in Nelson, read letters from him and was asked to make final arrangements with him to visit the Bay and attend to the children's teeth.

A letter was also read from the Creston hospital board inviting members to visit the hospital.

It was decided to pay the annual fee due the Federated Women's Insitute.

Arrangements were made for a sale in November and the following committee formed in charge of the various stalls: Fancy stall, Mrs. Watson; toys, Mrrs. Fisher; woolens, Mrs. Lytle; aprons, Mrs. Gooch; cake and candy, Miss Lytle; tea, Mrs. Freeman, Mrs. Hawkins, Mrs. Hogarth and Mrs. H. Richardson.

Mrs. Nelson, Mrs. Fisher and Mrs. Braster were appointed to attend to the children's Hallowe'en party. Tea was served by Mrs. Watson, assisted by Mrs. Fisher and Miss Walker.

Harvest festival was held in the Memorial church Sunday afternoon. The church was prettily decorated with flowers, fruit and vegetable. Rev. C. Harvey conducted the service. There was a large congregation.

Mrs. T. C. Hincks of Devonshire, England, is a guest of her brother and sister-in-law, Mr. and Mrs. H. Hincks.

Mr. and Mrs. Thompson and Mr. and Mrs. Trekanning, who were visiting at Kootenay Bay, have returned to their homes at Trail.

While at Kootenay Bay they had some splendid fishing, the biggest catches tipping the scales at 22½ and 19½.

D. Fisher and E. Lytle are at Canal Flat.

Mr. and Mrs. Fraser have returned from the coast.

Mrs. Gooch visited Nelson Monday.

ENGLISH WIN

OLDHAM, England, Oct. 25 (CP cable) — A representative English Rugby league team Saturday defeated the touring Cote Basque club of Biarritz 32-5 here.

Oils, Golds Active

Gains at Vancouver Range Up to 10 Cents

VANCOUVER, Oct. 25 (CP)—Oils and golds were both active on the short Saturday session of the Vancouver stock exchange and closed with gains ranging from fractions to 10 cents. Transactions totalled 186,891 shares.

In the oil section, Calgary & Edmonton at 1.44 and Hargall at 19 were active, the former closing up 3 and the latter up 2 cents. Crow's Nest gained 1½ at 12.

Bralorne and Premier topped the gold list, the former gained 10 at 8.95 and the latter added 9 at 2.99. International Gold firmed 2 at 9 under heavy trading. Vidette added 4 at 1.30 and Island Mountain was up 1 at 1.30. Pioneer registered a loss of 20 cents at 7.05, Cariboo Gold Quartz at 1.76 and Sheep Creek at 85 both dropped 4 and Reno slipped down 2 at 1.28. Minto at 21 and Nicola at 12 eased fractions.

Newlyweds Are Back, Cranbrook

CRANBROOK, B.C.—There were 21 tables of bridge and whist in play at the weekly card party given by the members of the St. Mary's church in the social hall. Mrs. Fergie held high score in bridge and Mrs. Pascuzzo second. In whist Mrs. Godderis won first prize and Mrs. Colombo second. The door prize was won by Mrs. Huggins.

Mr. and Mrs. Pelton returned Thursday after a month visiting in Ontario.

Mrs. F. Jensen, who spent three weeks in Calgary, returned to the city Wednesday.

Mrs. Pantling who has been visiting friends at Vancouver, has returned.

Mr. and Mrs. W. P. MacDonald have returned from their wedding trip in the United States and will reside in Cranbrook.

Mr. and Mrs. R. Watkins of Wallace, Idaho, were recent visitors in the city, guests of Mr. and Mrs. J. Bennett.

Mr. and Mrs. R. S. McNeil are visiting in Lethbridge, guests of Mr. and Mrs. G. L. Sullivan.

Miss Edith Sullivan of Lethbridge is visiting friends here.

Mr. and Mrs. A. J. Chisholm have left for San Diego, Cal., where they will spend the winter months.

The Cranbrook Caledonian society held its annual masquerade dance in the Masonic hall, with a large attendance. Prize winners were: Best dressed lady—Miss Margaret Carpenter as a gypsy; best dressed man—A. Graham, highland costume; comic lady—Mrs. George MacDonald, as pierrotte; comic gentleman—S. Malcolm, as a baby.

Winnipeg Grain

WINNIPEG, Oct. 25 (CP)—Grain futures quotations, Saturday:

	Open	High	Low	Close
WHEAT:				
Oct.	109⅛	110	109⅜	109⅝
Nov.	109⅝	110⅛	109⅝	109⅝
Dec.	107½	108	107⅜	107⅝
May	108⅜	108⅞	108¼	108½
OATS:				
Oct.	—	—	—	43⅞
Nov.	44⅛	44½	44⅛	44½
Dec.	43½	44¼	43½	43⅞
May	44⅜	45	44⅜	44¾
BARLEY:				
Oct.	60	60¼	60	60⅛
Nov.	59½	60¼	59½	60⅛
Dec.	58¼	58⅞	58⅛	58¾
May	58	58½	57⅞	57¼
FLAX:				
Oct.	162½	—	—	162½
Dec.	164½	164½	163⅞	163⅞
May	167	167½	166¾	167⅛
RYE:				
Oct.	69¾	70⅛	69¾	70
Nov.	—	—	—	69¾
Dec.	68¾	69½	68¾	69⅜
May	69¾	70¾	39¾	70⅝

CASH WHEAT:

No. 1 hard 1.11⅞; No. 1 nor and track 1.09⅜; No. 2 nor. 1.07⅞; No. 3 nor. 1.04⅞; No. 4 nor. 1.03⅛; No. 5 wheat 99⅜; No. 6 wheat 92⅜; feed 79⅜; No. 1 Garnet 1.04⅝; No. 2 Garnet 1.03⅞; No. 1 Durum 1.27⅜; No. 4 special 95⅜; No. 5 special 89⅜; No. 6 special 85⅜.

Eastern Sales

MONTREAL, Oct. 25 (CP)—Sales of 100 or more shares on the Montreal stock exchange Saturday: 685 Bathurst; 1906 Brazilian; 205 B C Power; 10,672 Cdn Car; 2740 Cdn Car Pfd; 240 Alcohol A; 555 C P R; 195 Smelters; 180 Gypsum; 2350 How Smith; 355 Imp Tob; 663 Nickel; 2756 Mass Har; 975 McColl; 617 Mon Pow; 160 Nat Brew; 1389 Shawinigan.

TORONTO, Oct. 25 (CP)—Sales of 100 or more shares on the Toronto stock exchange, industrial section, Saturday: 1975 Abitibi; 2065 Brazilian; 100 Brew & Dist; 300 Brew Corp; 855 B A Oil; 315 Can Cement; 3585 Cdn Car & Fdy; 125 Can Ind Alc; 466 C P R; 192 Con Smelt; 400 Gyp & Ala; 557 Imp Oil; 525 Imp Tob; 154 Nickel; 780 Int Pete; 130 Map Leaf Mill Pfd; 8365 Mass Har; 810 McColl Fr; 100 H Walker.

Vancouver Sales

VANCOUVER, Oct. 25 (CP) — Mining shares sold on the Vancouver stock exchange Saturday:

Listed: Big Miss 500, Bralorne 925, B R X 1500, Dentonia 100, Island Mount 1000, Inter & C 1000, Minto 7200, Morning Star 1000, Pioneer 470, Premier 2600, Reno 500, Salmon 1000, Sheep Creek 200.

Curb: B.C. Nickel 1000, Br Mount 300, Congress 1800, Dictator 3000, Fawn 300, Fairview 1000, Federal 2000, Geo Copper 580, Geo Riv. 5000, Grange 11,000, Gold Mount 1000, Grull Wihk 500, Hedley Amal 2000, Inter Gold 24,000, Meridian 500, Nicola 6600, Reward 500, Silbak Premier 150, Viking 3000, Waterloo 8000, Wesko 200.

PRICE OF EGGS AND PEPPERS UP ON THE MARKET

Leaf Lettuce Is Back on Sale; Green Onions New

Jumps in the price of eggs and green peppers were the only changes reported by vendors at the Vernon street market Saturday. Small pullet eggs were selling at 40 cents, Grade A-large at 48 cents and Grade A-medium at 45 cents a dozen.

Leaf lettuce, endive, swiss chard and green onions were new on the stalls Saturday and string beans reappeared, selling at 10 cents a pound.

Prices were:

FRUITS	
McIntosh apples, 8 lbs. 25c, box.	$2
Tomato plums, basket	.10
Washington Plums, 5 lbs.	.25
Bradshaw plums, 6 lbs.	.25
Red Astrakhan apples, 7 lbs.	.25
Yellow egg olums, pound	.05
Green gage plums, pound	.03
Italian prunes, box	.75
Flemish Beauty pears, lb.	.03
Flemish Beauty pears, box	.95
Howe pears, basket	.15
Gravenstein apples, 10 lbs.	.25
box	.75
VEGETABLES	
Green peppers, lb.	.10
Turnips, 8 lbs.	.25
Onions, 8 lbs.	.25
Carrots, 9 lbs.	.25
Leeks, bunch	.05
Tomatoes, lb.	.05
Pickling cabbage	.15 and .20
Pickling onion, lb.	.03
Celery, bunch	.10
Egg plant, 3 for	.10
Garlic, lb.	.15
New cabbage, head	.05, .10 and .15
Savoy cabbage, head	.05 and .10
Cauliflower, each	.05 and .10
Parsley, bunch	.05
Potatoes, 10 and 11 lbs.	.25
Potatoes, sack	$2.00 and $2.25
Beets, 7 lbs.	.25
String beans, lb.	.10
Marrow lb.	.05
Pickling cucumbers, doz.	.15
Dill, bunch	.05
Sage, bunch	.05
Mint, bunch	.05
Parsnips, 7 lbs.	.25
Green tomatoes, lb.	.02
Pumpkins, each	.10 and .15
Squash, lb.	.03
Citron, each	.15 to .25
Dried beans, lb.	.10
Mushrooms, 2 lbs.	.25
Leaf lettuce, head	.05
Green onions, 3 bunches	.10
Endive, head	.10
Swiss chard, head	.10
MEATS	
Beef, lb.	.05 to .20
Veal, lb.	.06 to .20
Lamb, lb.	.10 to .20
Bacon, lb.	.25 to .30
Rabbit, lb.	.25
Spring chicken, lb.	.25
Fowl, lb.	.15 to .20
Liver, lb.	.12
Dripping, lb.	.08
Sausage, lb.	.10 and .20
Bologna, lb.	.15
EGGS	
Small pullet eggs, doz.	.40
Grade A-large, doz.	.48
Grade A-medium, doz.	.45
DAIRY PRODUCTS	
Butter, lb.	.35 and .25
Cream, pint	.30
Curds, lb.	.10
Cottage cheese, lb.	.10
Prime cheese, lb.	.35
Goat cheese, lb.	.25
New cheese, lb.	.20
CUT FLOWERS	
Everlasting flowers, bunch	.10
Asters, bunch	.05
Chrysanthemums, bunch	.15
Zinnias, doz.	.10
POT PLANTS	
Jerusalem cherry	$1
Asparagus fern	$1
Maidenhair fern	.40

Minneapolis Grain

MINNEAPOLIS, Oct. 25 (AP)—Wheat cash No. 1 heavy dark northern spring, 60 lbs. 1.43¾-49¾; No. 1 Red Durum 1.18¾.

Shop in Ad Columns and Save!

Buy FINK'S FINE FURNITURE

On the Deferred Payment Plan.

Granby Mine at Phoenix Ships 60 Tons Daily

Go to Concentrator at Greenwood; Build New Road

Sixty tons of ore are being shipped daily from the Granby mine at Phoenix to the concentrator at Greenwood, and shipments of selected ore are being made from Phoenix to Carson, near Grand Forks, for shipment over the Great Northern railway to the Tacoma, Wash., smelter, the Grand Forks Gazette reports. The concentrates from Greenwood are also going to Tacoma. W. E. McArthur has about 50 men on his payroll at several Boundary properties.

Perhaps the most promising of the shippers, according to the Gazette, is the Athelstan, three miles south of Phoenix, from which he plans to ship 300 tons monthly on a two-year contract. Several cars from the Athelstan have already gone forward and the results have been particularly encouraging.

R. R. Hedley, the well-known Vancouver consulting engineer, recently made an inspection of the Athelstan and was greatly impressed with the evidence of a large tonnage of ore from which shipments in the past have run around $20 to the ton.

BUILDING ROAD

Special appropriation for the construction of a road from the Athelstan mine to meet the Grand Forks highway at Fourth of July crossing was received by D. McPherson, M.L.A., from the department of mines, Victoria, and work is already under way, opening the road from the mine to the highway, the Gazette states in another story.

The new road of a mile or two will cut several miles from the truck haul from the Athelstan around the existing road near Phoenix. It will be possible to carry on the trucking during the winter months that might have been near impossible under the old road where snow falls to a considerable depth.

Rails at New High

MONTREAL, Oct. 25, (CP)—Rail equipments raced at the front of a stock market drive Saturday that saw eight issues shatter their highs for as much as five years.

Spirited buying of Canadian Car was ascribed by brokers to announcement the company would undertake construction of war aircraft. More than 10,000 shares of the common changed hands as the price spurted more than two points to a new peak of 12¾.

The preferred closed up a point at 24 after touching 25⅛, new high. National Steel Car was chased up to 29¼ but later eased to 28½, up a couple of points.

Vancouver Wheat

VANCOUVER, Oct. 25 (CP) — Vancouver wheat cash prices Saturday:

	Straight	Tough
No. 1 hard	109½	107½
No. 1 nor.	108¼	106¼
No. 2 nor.	107	105
No. 3 nor.	103½	100¾
No. 4 nor.	102½	99¾
No. 5 wheat	98½	95¾

Guide for Travellers

JAMES BAY Hotel—Victoria, B.C.

Why not spend a few months in Victoria this winter where the weather is ideal, our special winter rates are very attractive and costs no more than staying at home? Send us your requirements and we will be pleased to quote you rates for your accommodation.

NELSON, B.C., HOTELS

"Finest in the Interior"

HUME HOTEL

Free Bus Service — Geo. Benwell, Prop.

BREAKFAST 30c and UP

Lunches 40c to 50c — Dinner 40c to 65c

ROTARY AND GYRO HEADQUARTERS

TELEPHONE 787 — NELSON, B.C. — 422 VERNON ST.

HUME—Dr. Mittun, R. Beneclette, H. L. Morehouse, Mr. and Mrs. R. Jacobson, D. Slenderron, Trail; W. Some, R. A. Miller, Seattle; T. G. Callahan, S. G. Gibson, Montreal; J. Stott, A. H. Dodd, A. R. Thomson, W. A. Henry, M. J. Gillespie, F. Roosa, C. A. Garrick, A. M. McTavish, W. McQueen, J. Johnston, T. Anderson, F. W. Avery, W. Porter, Vancouver; T. A. Burns, R. R. Brough, J. H. Lewis, P. M. Wards, Medicine Hat; D. Berry, Ymir; D. J. Pierce, Kimberley; G. E. McCullough, W. J. Wills, P. Arlidge, W. Mills, Calgary; F. C. Child, Vernon; Miss I. Garrick, New Westminster; A. W. Dickinson, Mr. and Mrs. L. Bishop, Mr. and Mrs. W. Keiru and son, Creston; V. G. MacIntyre, J. Symore, J. J. Streit, Salmo; Mrs. A. W. Nanwill, Coombs; W. H. Percival, N. E. MacCallum, Penticton; Mrs. A. F. Carson, L. Fogle, Moscow, Idaho; Mrs. Sells, L. Fuish, Spokane; F. Procter, H. Jamieson, Boston Bar, B.C.

THE SAVOY HOTEL

"Where the Guest is King"

MODERN SAMPLE ROOMS

Fully Licenced

124 Baker St. — W. K. Clark, Prop. — Nelson, B. C.

NEW GRAND HOTEL

P. L. KAPAK, Proprietor

Commercial, Tourist and Family Trade Solicited.

Free Parking — NELSON, B.C. — Phone 234

Occidental Hotel

705 Vernon St. — Phone 897

H. WASSICK, Prop.

SPECIAL MONTHLY RATES

Good Comfortable Rooms

Fully Licenced

Madden Hotel

A Welcome Awaits You

JAS. E. MADDEN, Prop.

Completely Remodelled

Hot and Cold Water

In the HEART of the City

TRANSPORTATION – Passenger and Freight

TRAVEL TO THE OKANAGAN VIA GREYHOUND LINES

Nelson to Penticton, Kelowna, and Vernon, $8.00 one way, $14.40 return.

Week-end—good from Friday until Monday, $10.00 return.

INTERIOR GREYHOUND LINES, LTD., Penticton, B.C.

See Your Local Greyhound Agent

FREIGHT TRUCKS

LEAVE NELSON TWICE DAILY

5 a.m. and 10:30 a.m. Except Sunday

Trail—Phone 135 — Nelson—Phone 35

Trail Livery Co.

M. H. McIVOR, Prop.

A Steady Even Heat

For Users of West Transfer Co.'s Coal

24 HOURS A DAY.

We Recommend —

Galt Lump FOR HEATER AND RANGE

Crow's Nest FOR FURNACE

Canmore Briquettes FOR FIREPLACE

WEST TRANSFER CO.

FUEL SPECIALISTS SINCE 1899 — PHONE 33

QUICK RELIEF FOR PAINS

ACHES SPRAINS BRUISES STIFFNESS SORENESS CHEST COLDS STRAINS

INSTEAD of merely masking or deadening pain, Sloan's Liniment relieves the cause of it. Directly it is patted on, its comforting warmth penetrates deep into the tissues and increases the circulation. Fresh, healing blood is brought in and the slow-moving blood is hurried out of the painful part. The relief from Sloan's is so dependable that a bottle is kept handy in millions of homes.

Sloan's Liniment needs no rubbing in. It is suitable for every member of the family. Pain is always unexpected. Have Sloan's ready! Get a bottle today. 541

JUST PAT ON

SLOAN'S Family LINIMENT

Invermere Aids Prairie People

Fruit and Vegetables Gathered; Harvest Service Choral

INVERMERE, B.C.—A Little Theatre association was formed in Invermere, with Mrs. T. M. Weir as president. The purpose of this organization is the revival of interest in the legitimate stage.

Ralph Johnston, son of Mr. and Mrs. James Johnston of Invermere, has successfully passed his matriculation, attaining the highest marks in the Athalmer-Invermere school, consequeitly winning the Windermere district school trustees' scholarship of $150 for 1936. Ralph Johnston is at present attending the University of British Columbia. The scholarship is given by the following: Canadian Legion, district of Windermere, $50; Farmers' institute, district of Windermere, $50; Columbia Lodge No. 38 (Masonic), $50.

The Windermere District hospital has received a gift in the way of hospital equipment. Dr. Mary E. Crawford of Kootenay lodge, Invermere, also of Winnipeg, is the donor. The gift is a Gatch bed, and this useful gift has been given in memory of Dr. Crawford's sister, Mrs. A. M. Hamilton of Invermere. An engraved plaque is in the making and when finished will be placed in the hospital in tribute to the services rendered in the past by Mrs. Hamilton to the hospital.

The different churches and organizations of the district have formed a committee for the procuring of vegetables for winter use for farmers in drought stricken parts of the prairies. Edgewater has offered to supply half the amount, and the district of Windermere the other half. The C.N.R. and C.P.R. have offered free transportation in this Dominion-wide campaign for the help of the prairie people.

SCHOOL PAPER

The first edition, for the present term, of the Athalmer-Invermere school paper was published the beginning of October. The personnel is as follows: Editor, Glen York; secretary-treasurer, J. Johnston; pressman, H. Saunders; circulation agent, W. Newton; advertising agent, F. Ashworth.

The school at Wilmer has 21 pupils this term, under the direction of Mr. Beasley.

St. Peter's guild of Windermere held their meeting at the home of Mrs. T. W. Turner, Invermere.

Mr. Leask, principal of the Athalmer-Invermere school, is busy nearly every evening working on the school library, installing shelves, etc., for the new books which are expected to come to hand very shortly.

The Harvest Festival service held in Christ church, Invermere, was fully choral. The church was attractively decorated for the occasion. Schuman's Reaper song and the Merry Peasant were chosen by Miss Bodecker, the organist, as voluntaries before and after the service. Woodward's Te Deum and Barnby's Harvest Anthem, "O Lord How Manifold are Thy Works," were sung by the choir. Rev. F. Stanford occupied the pulpit.

Miss Beth Walker has accepted a position at the Hotel Invermere.

Dr. Mary E. Crawford of Kootenay lodge, Invermere, has returned to Winnipeg.

Mr. and Mrs. W. H. Cleland and Mrs. A. Coy have been visitors at the coast.

Sister Gerrard and Sister Cornelia from the Banff Springs hospital have been guests of Mrs. Oswald McGuinness.

Miss Carmen DaCosta of Wilmer has returned to the St. Eugene hospital, Cranbrook, where she is employed in her professional capacity.

Mrs. Norman Beech has been the guest of her mother, Mrs. Ida Thompson, at Wilmer.

Help Kidneys

If you suffer from Getting Up Nights, Nervousness, Leg Pains, Swollen Ankles, Dizziness, Headaches, Loss of Pep, Burning, Smarting, Itching Acidity, Kidney or Bladder troubles, try the Doctor's prescription Cystex (Sies-tex). Increases vitality in 48 hours, and ends these troubles in 8 days or money back. Cystex costs only 3c a dose at druggists.

BABY LYREBIRD CAUSES INTEREST

SPRINGWOOD, N.S.W., (CP)—The first lyrebird ever to be hatched in captivity has made its appearance at the home of Mr. and Mrs. J. Coyle. The chick's parents were pets at the Coyle home.

ON THE AIR TONIGHT

CANADIAN RADIO COMMISSION NETWORK

CKOV 630 · CJCJ 690 · CJCA 730 CFJC 880 · CHWK 780 · CFQC 840
CJAT 910 · CFAC 930 · CJOC 950 CRCV 1100 · CKY 960 · CKCK 1010

5:30 News reporter (B. C. Net.); 5:45 M.B.S. exchange, New York; 6:00 Melodic Strings dir. Alexander Chuhaldin, Toronto; 6:30 Rendez-Vous, modern symphony and chorus, Montreal; 7:00 Strike Up the Band, Toronto; 7:30 Louis Guerette and orch., Quebec; 7:45 Can. Press news and weather, Toronto; 8:00 time signal; Youngbloods of Beaver Bend, dramatic serial, Winnipeg; 8:30 Melody Moods, dir. Ina McCartney, Vancouver; 8:45 Book Review, James Stuart Wood, Prince Albert; 9:00 Rhythm Rebels, Winnipeg; 9:30 To an Evening Star, orch., Edmonton (not CRCV); 10:00 News, Vancouver; 10:15 Stan Patton's orch., Vancouver.

NBC-KPO RED NETWORK

KHQ 590 · KGW 620 · KFI 640 · KPO 680 · KOMO 920

5:00 Sunset Serenaders, instr.; 5:30 Crosscuts from Log o' Day; 6:00 Warden Lawes, Sing Sing; 6:30 Political, KPO-KFI; 7:00 Quartet, orch.; 7:30 Hawthorne House dr.; 8:00 Amos 'n' Andy, blackface comedians; 8:15 Lum and Abner, drama; 8:30 William Daly's orchestra guest artist; 9:00 Fibber McGee and Molly, comedy; 9:30 Richard Himber and his orch.; 10:00 news flashes, Sam Hayes; 10:15 The Book Parade, KPO; Stringin' Along, instrumental; 10:30 Griff Williams' orch.; 11:00 Jan Garber's orch.; 11:30 Reveries, instrumentalists.

NBC-KGO BLUE NETWORK

KGO 790 · KJR 970 · KEX 1180 · KECA 1430 · KGA 1470

5:00 Mickey Gillette's music: 5:30 Armand Girard, baritone; 5:45 Ricardo and his violin; 6:00 Chasing Shadows; 6:30 Carefree Carnival, Meredith Willson's orch.; 7:00 Ten Years in Retrospect, drama; 7:30 Choral voices, a Cappella choir; 7:45 Calif. Consumers (KGO); 8:00 Tony Russell, songs; Calif. Consumers' conference, KGO: 8:15 Literary Digest poll results; 8:30 Ray Noble's orchestra; Rachel Carlay and Richard Liebert (KGO); 8:45• Uncle Ezra's radio station, EZRA; 9:00 Shandor, violinist; Political, KGO; 9:08 Fletcher Henderson's orchestra; 9:30 Bambi dramatic serial with Helen Hayes; 10:00 Ran Wilde's orch.; 10:30 Jimmy Grier's orch.; 11:00 Paul Carson, organist; Political, KGO.

CBC-DON LEE NETWORK

KVI 570 · KFRC 610 · KOIN 940 · KSL 1130 · KOL 1270

5:00 Sol Bright's Hollywians; 5:30 Sally Rykoff Ratner, commentator; 5:45 Moonglow Melodies; 6:00 Radio Theatre, dir. Cecil B. deMille; 7:00 Wayne King's orch.; 7:30 Roosevelt progress, talk; 7:45 Goose Creek Parson, drama and music; 8:00 Republican national committee; 8:15 Renfrew of the Mounted, drama; 8:30 One Night Stand with Pick and Pat, comedy; 9:00 Horace Heidt's Brigadiers: 10:30 Gene Cole's orch.; 11:00 Phil Harris' orch.; 11:30 Jimmy Dorsey's orch.

600 k Vancouver — CJOR — 499.7 m 500 w

5:10 News flashes; 6:15 News report; 7:30 Financial talk; 7:45 Bernard Braden, songs; 8:00 News comments; 8:15 Michael Elson; 8:30 Hollywood news; 9:00 Pete Cowan's Old Timers; 9:30 Cariboo Cowboys; 10:00 Slumber Hour; 10:15 News flashes; 10:30 Moods and Meditations; 11:00 Pete Cowan's Old Timers; (other periods records).

1030 k Calgary — CFCN — 293.1 m 10,000 w

5:00 Cecil and Sally, E.T.; 5:30 Treasure Chest; 6:30 Red Head Family; 6:45 The Hughesreel; 7:00 Program from CKUA; 7:15 The Rhythmic Age; 7:45 Seal of the Don; 8:15 House of Peter McGregor; 8:30 Through Hollywood Lens; 9:00 news flashes; 9:15 Serenader; 10:00 Studio.

SHORT WAVE PROGRAMS

Pacific Standard Time

BRITISH EMPIRE
Transmission 6

The following frequencies will be used: GSF 15:14 mcs (19.82 m.); GSC 9.58 mcs. (31.32 m.)

6:00 p.m.—Big Ben. A memorial to Henry Russell—song writer and emigration pioneer; 6:31 Constance Felps, contralto, and G. Thalben-Ball, organ; 7:05 "The Policeman's Lot." A talk by an assistant commissioner of police in the British mandated territory of Cameroon; 7:20 B.B.C. dance orch.; 7:40 News and announcements.

INTERNATIONAL

ROME, 3 p.m.—News in English. Selections from the opera "Il Maestro di Cappella" by Paer. Program for Business and Professional Women's clubs. American songs. 2RO's "Mail Bag." 25.4 m., 11.81 meg.

MOSCOW, 4 p.m.—Review of the week. Russian lesson. Laugh with us. RAN, 31.2 m., 9.6 meg.

LONDON, 4:15 p.m.—Dance music. GSP, 19.6 m., 15.31 meg.; GSD, 25.5 m., 11.75 meg.; GSC, 31.3 m., 9.58 meg.

PARIS, 4:15 p.m.—Theatrical program. TPA-4, 25.6 m., 11.72 meg.

BERLIN, 5:30 p.m.—Solo concert: Gaspar Cassado. DJD, 25.4 m., 11.77 meg.

CARACAS, 5:45 p.m.—Amateur hour. YV2RC, 51.7 m., 5.8 meg.

Kimberleyites Wed at Coast

KIMBERLEY, B.C.—A very pretty wedding was solemnized at the Fairview Presbyterian church, Vancouver on Saturday, October 10, when Miss Alida McRae, daughter of Mr. and Mrs. W. P. McRae of Vancouver, became the bride of David Foubister, son of Mr. and Mrs. D. Foubister of Victoria, B.C. The Rev. W. Ellis officiated.

Both the bride and groom are well-known residents of Kimberley, both having been on the school staff for some years.

The bride was given in marriage by her father and the matron of honor was Mrs. Lloyd Gibson, sister of the bride. John Foubister, brother of the groom, was the best man. During the signing of the register Ian Douglas of New Westminster sang, "Life's Coronation."

Following the ceremony a reception was held at the home of the bride's parents, where many friends of the bride and groom were present.

The happy couple spent a short honeymoon at Victoria and returned to Kimberley on Friday, where they will make their home.

Since their return they have been the recipients of hearty congratulations from a host of friends.

Hudson's Bay Company.
INCORPORATED 2ND MAY 1670.

Pearls for Madame

Dame Fashion decrees that we wear pearls this year. One, two, three or even four strands. Short chokers graduating from tiny seed pearls to large ones. All finished with rhinestone clasps. $1.00 to $5.95
—Main Floor HBC

Children's Knee-High Hosiery

Here is the ideal school sock for this in-between weather. Finely knitted of pure botany yarn. They are exceptionally good wearing. All plain or with contrasting cuff. 6½ to 9½. PAIR 59c
—Main Floor HBC

NEW SCARVES

Gay scarves in a variety of styles and colors. Dressy and very smartly patterned. In both straight scarves and ascots. EA. 49c
—Main Floor HBC

SCARF and BELT SETS

Brighten up your frock or suit by the addition of one of these sets. Tricky little triangles with matching belts, in the new narrow width or wider if preferred. Blue, navy, green, orange, brown, scarlet and maroon. SET $1.00
—Main Floor HBC

Christmas Cards

Printed With Your Name! Beautifully Designed! 25 for $1.00

Personal greeting cards—gay, festive—at a price that makes them one of the best values we have ever been able to offer! Exquisite designs, reproduced in water colors on fine quality stock. Four-fold styles, complete with matching envelopes.
Stationery, Main Floor

Santa Is on His Way to the NELSON STORES

And with him he is bringing the grandest and largest selection of Christmas Merchandise that he has ever carried, but Santa alone is not doing all the work this year. Every train that arrives in this little metropolis of the Kootenays brings further shipments of every type of goods so necessary to please the Christmas Shopper.

However, it is not just on selection alone that the Nelson merchant appeals for your business. He is known to you, he is in a real position to fill your needs because he knows what you want, and furthermore, his name is behind every article he sells you, a fact that must not be overlooked as it is your assurance of quality and satisfaction.

The Business Firms Listed Below Are Ready and Prepared to Serve You

Macdonalds Consolidated Ltd. — Wholesale Grocers — Phone 28 — FRONT ST. NELSON
Standard Cafe — "Nelson's Popular Restaurant" — The Best for Less
PURITY FLOUR — Brackman-Ker Milling Co., Ltd. — Front St., Nelson, B. C.
Charles Morris — MEN'S and BOYS' WEAR
ELECTRICAL Repairs and Supplies — J. F. COATES — 518 Vernon St. Phone 766
Smythe's Pharmacy — PHONE 1 — Prescription Specialists
A. H. GREEN Company, Limited — CONTRACTORS — Front Street Nelson
R. Andrew & Co. — Leaders in Footfashion
Ramsden's — Quality Ladies' Wear
Kootenay Steam Laundry and No-O-Dor Dry Cleaning Co.
GILKERS' — Men's Wear
Ledingham's Bakery — Don't Say Bread, Say LEDINGHAM'S BREAD
Curlew Dairy Products are pure food products — Curlew Creamery — PALM DAIRIES, LTD.
Burns & Co., Ltd. — The Home of SHAMROCK BRANDS
WHEN IN NELSON Dine at the Golden Gate Cafe
Dr. Ray Shaw — Quality Dentistry at a Lower Cost
Emory's Ltd. — Quality in MEN'S WEAR
Jerman Hunt — Ready-to-Wear — Dry Goods — Headquarters for Ladies' Apparel
See us FIRST for your Heating, Plumbing and Ventilation Requirements. — KOOTENAY PLUMBING and HEATING CO., LTD.
Complete House Furnishers "The Store of Service and Satisfaction" — Standard Furniture Co.
BUY— "NELSON BRAND" JAMS and JELLIES Products of the McDonald Jam Company, Limited
STAR Grocery — QUALITY – SERVICE SATISFACTION — Phones 10 and 11
Nelson Transfer Company, Limited — Phone 35 — AUTO PARTS — TIRES
P. E. Poulin — STOCKS, BONDS and INSURANCE
Milady's Fashion Shoppe — Styles for the Well-Dressed Lady
R. W. DAWSON — Real Estate—Insurance — Phone 197 Baker St. — Nelson, B. C.
Phone 22 for JOB PRINTING — Letterheads, Envelopes, and all kinds of Business Forms. — H. M. Whimster
Hendricks, Whaley Ltd. — Ford Dealers — "Satisfaction Is Our Aim"
Call Us First for Coal, Wood, Coke, Moving or Transfer Work — West Transfer Co. — Phone 33
SAVOY HOTEL — Where the Guest Is King — Your Home When in Nelson
Kootenay Music House — Norge and Westinghouse Refrigerators
Renwick's Transfer — Phone 797 — Coal — Wood — Hauling
LADIES' READY-TO-WEAR — Jas. Weir & Son — "The Exclusive Store"
Mother's Bread — Phone 210 for Delivery — Choquette Bros. — BAKERS
CENTRAL CANADIAN GREYHOUND LINES — TRAVEL THE MODERN WAY by GREYHOUND
Agents for MICHEL and IMPERIAL COALS — MacDONALD — Cartage & Fuel Co. — Phone 258

FRED WILLIAMS' FUNERAL HELD ARMY CITADEL

Resident Nelson Since 1908; in Business Since 1918

ACTIVE MEMBER OF ORANGE LODGE

Keenly Interested in Civic Affairs and Candidate

Funeral of Fred Williams, Nelson business man, was held Sunday afternoon from the Salvation Army citadel, Adjutant D. Hammond officiating.

The hymns sung were "What a Friend We Have in Jesus," "There Is a Land of Pure Delight" and "Abide With Me."

Mr. Williams was 55 years of age and was born in Norfolk, Eng. For a year he resided at Winnipeg before moving to the Kootenay district where, at Kootenay Bay, he started ranching. He had the property now known as the Ink ranch.

It was in 1908 Mr. Williams and family moved to Nelson. He was employed for a time with the Canadian Pacific railway, then with John (Big John) Linebaugh in the transfer business and then with the late George Motion of West Transfer. In 1918 he started in business for himself with one team. He first had a business across from the city hall, later having offices with the former Nelson Flower Shop. In 1927 he took over the old livery barn on Ward street and built the present Williams Transfer place of business in 1930. In addition to general transfer work Mr. Williams had a fuel and an ice business.

Mr. Williams was active in the Loyal Orange order and represented Nelson lodge No. 1692 at the Victoria convention in 1932. At one time he was in the Sons of England order. In earlier years he was active with the Salvation Army and its work. He was keenly interested in civic politics and was candidate for alderman on several occasions. He was a Conservative and on the Nelson executive. He was a board of trade member.

Mr. Williams is survived by his wife, an active worker of the Salvation Army in Nelson; a daughter, Kristine, who is a captain in the Salvation Army and arrived October 2 at Southern Hill, India, to serve as a nurse; a daughter, Lucy, who is a lieutenant in the Salvation Army at Brandon; two daughters in Nelson, Catherine and Lillian, and a son, Gordon, who is in Nelson.

Mr. Williams' death was the first break in a family of 10, his brothers and sisters all living in England. His mother and father passed away last spring.

Pallbearers were Thomas Roynon, W. T. Calbick, Joseph Weston, J. A. Smith, D. J. Robertson and H. Roper. All are members of the Orange order.

Honorary pallbearers were S. H. Smythe, H. Forsberg, C. G. Calbeck, W. H. Jones, W. S. King, A. J. Knauf of Harrop, J. F. Coates, A. G. Lambert and A. J. Manson.

Son of Mr. and Mrs. Clarke Is Laid Rest in Odd Fellows' Plot

Following funeral service at the Davis Funeral Parlors Saturday afternoon at which Rev. J. A. Donnell officiated, the body of the infant son of Mr. and Mrs. Trevor A. Clarke, who died at the Kootenay Lake General hospital Friday, the day he was born, was laid to rest in the Odd Fellows' plot at the city cemetery.

The funeral was private, being attended by members of the family and close friends only.

Subdivision of Catholic Women's League Is Formed

A diocesan subdivision of the Catholic Women's league has been organized with Mrs. Phillip Rahal of Nelson as president. Organization was made in Nelson by Miss Florence Boland of Toronto, national president and delegates were present from various parts of the diocese.

Officers elected were: Mrs. Phillip Rahal, Nelson, president; Mrs. T. J. Teahan, Trail, first vice-president; Mrs. William Costello, Rossland, second vice-president; Miss Anne Bretolisse, Revelstoke, third vice-president; Miss Frances Hereron, Kelowna, recording secretary; Miss H. Scanlan, Nelson, corresponding secretary and Miss Laura White, Revelstoke, treasurer.

BADMINTON IS UNDER WAY AT CIVIC CENTRE

Newcomers, Regulars to Number of 50 Open Play

Nelson Badminton club opened play at the civic centre hall Sunday afternoon, a number of beginners showing up with regular players and about 50 seeing action. Only those who had paid at least half their fees were eligible for play.

Until the club is built up to its season's membership, the floor will be open to all. But when the lists are closed the members will be divided into sections and given regular times of play so that the courts will not be overcrowded on some nights and only half-patronized on others.

Over 170 have signed to play this season, but it is expected this number will be swelled to 200 or more as the membership drive continues this week.

Monday, Tuesday, Thursday and Friday nights, and Wednesday, Saturday and Sunday afternoons are allotted to badminton, with three and a half hours available each evening and three hours at the afternoon sessions.

Mission Work Is Theme St. Paul's

Rev. Dr. Ridout Tells of Change Native Conditions

First showing slides and telling of the evils and ignorance of the natives before Christian missionaries began their work, and then of the changes after the missionaries had been among them for a time, Rev. Dr. Ridout, F.R.G.S., of Toronto, editor of the United Missionary Record of the United church of Canada, illustrated to his audience at St. Paul's United church Sunday evening social and spiritual advances which, he averred, Christian endeavor was making possible with the Ovinbundin and Ovingangi people of central and western Africa.

Dr. Ridout described some of the evils springing from the superstitions of the people, polygamy, witchcraft and infanticide; the conditions forced on the natives by their own ignorance; and the characteristics of the country and surroundings.

As a result of the work of the missionaries the natives were being educated and converted to the Christian faith, roads were being built and communication established, orphan children were being cared for, disease was being conquered and other advances were being made.

There are over 6000 sizes and shapes of tin cans.

BISHOP SAYS MORNING MASS AND PREACHES

"Christ Our King" Is Theme at Cathedral in Nelson

Most Rev. Martin Johnson, newly installed Bishop of Nelson, celebrated 8 o'clock mass at the Cathedral of Mary Immaculate Sunday morning, preaching then and when Rev. P. Flanagan of Toronto sang high mass at 10:30. He spoke on the theme "Christ Our King" to large congregations.

Rev. J. C. McKenzie officiated at the evening benediction of the blessed sacrament, the bishop assisting.

Rt. Rev. Monsignor W. A. McCann and Rev. P. Flanagan of Toronto, for both of whom the bishop served as curate, remained in Nelson over Sunday, planning to leave for their homes on the eastbound train early Tuesday morning.

Toronto Stars Are a Threat for Hoop Title

Sponsorship May Be Changed; Seek Old Coach

Toronto Star girls' basketball club which captured the Nelson city girls' basketball title last season, are reported to be again in the field to retain last winter's hard-earned honors, although both the Standard Cafe Aces and Gelinas Red Sox have lined up strong aggregations for what league officials hope to be the most successful basketball season ever experienced in Nelson.

After finishing in second place in last season's regular schedule, the Toronto Star club eliminated the Red Sox in two straight games in the semi-finals and then sprang a surprise by defeating the strong Aces club in two straight games in the finals. While the Toronto Star club is reported to be definitely in the race for this year's honors, the sponsors of the club both in basketball and softball may be switched to a local firm, although officials have made no statement on the matter so far.

Players who are expected to play basketball for the club include Pauline Stangherlin, one of the hardest workers in last year's league; Hazel Spiers, Beatrice Mathews, Dorothy Campbell and Edna Gormley, all of last year's team, while new players include Phyllis Wallace, Dorothy Postlethwaite, Deannie Wallace, Iris Johansson, Pat Leask and Gertie Whitehead. Pat Leask was one of the high scorers of the Central school "boys" team three years ago, although one of the so-called weaker sex. Doreen Dunnett may also decide to play basketball again this season, and in such a case will probably turn out with her former teammates.

Bob Paterson, who coached the Toronto Star club last season in addition to the B. C. Telephones and Hornets, all of whom captured their respective titles, will again be approached to handle this year's Toronto Star club.

Meakin Adds One to Victory List

TRAIL, B.C., Oct. 24. — Meakin Hotel continued its victorious drive when it whitewashed Old Timers 48-14 in a men's senior division fixture of the city basketball league at Memorial hall Saturday night.

When the first half had ended Meakin had established a total of 26 points while Old Timers had sunk a lone field basket for two.

The losers improved considerably in the second half during which time they added 12 points to bring their total to 14.

Teams and scores follow:

Meakin Hotel: H. Miller, B. Scott 10, E. LeRoy 2, R. Fraser 6, R. Sambrook 4, D. MacDonald 4, L. Wilson 10 and P. Smith 12.

Old Timers: J. D. Hartley 4, Gripich 2, P. Evans 2, McIntyre 6, B. Van and E. C. Van.

SUN COMES INTO ITS OWN HERE

Nelson's citizens were treated to a day of dull, cloudy weather and one of bright, sunny weather over the week-end.

Saturday rain clouds covered the sky, but only for a few minutes during the afternoon did any rain fall and then it was so scant that it could not be measured. Toward late afternoon, however, the clouds cleared in the lower corner of the valley and the day ended in a blaze of glory, the sun coloring the clouds a bright orange as it sank behind the mountains.

Sunday, although it did not end so colorfuly, much finer weather was enjoyed and the sun shone unhindered the whole day, sending the mercury to a high of 55. As the day closed a stiff breeze sprang up and promised a cold night. The low for the day was 34.

Saturday's maximum temperature was 55 and the minimum at 33, but one degree lower than Sunday's.

SOCIAL AND PERSONAL NEWS OF TRAIL

This column is in charge of Mrs. Glenn Quayle of Trail. All events of a social nature of interest in Trail and Tadanac will appear in this column. Mrs. Quayle will be glad to have any such news telephoned to her at her home in Trail.

TRAIL, B.C., Oct. 25—Members of the Adinah Rebekah lodge entertained successfully a large crowd which attended their annual ball, held Friday evening in the Oddfellow hall. Dancing was in the lower hall, supper, at midnight, being served in the upper hall at small table. Autumn flowers in deep tints decorated the tables at which Mrs. Philip Coris, Mrs. J. B. Cormack, Mrs. McGinty, Miss Hilda Barnes, Miss Eira Davies and Miss Eva Groutage presided and served. Mrs. Chandler, general convener, was assisted among others by Mrs. A. J. Fowler, Mrs. James Dwyer and Mrs. M. L. Barnes. James Bell was floor manager.

• • •

Pupils of her Sunday school class were guests Friday evening at a delightful party when Miss Eleanor McQuarrie entertained at her home. Concluding a program of games and contests, delicious refreshments were served. Contest winners were Enrico Biscaro, Art LePage and Lorne Filipelli.

• • •

Mr. and Mrs. Howard S. Allen and son Jimmy have returned to their home from a holiday spent at Creston, guests of Mr. and Mrs. James Cherrington.

• • •

Mrs. R. Mitchell has returned from a holiday spent at Spokane.

• • •

Mr. and Mrs. T. Cooper of Medicine Hat are spending a few days in Trail.

• • •

Mr. and Mrs. E. B. Quayle returned to their home, Columbia avenue, Saturday, from a trip to coast cities.

• • •

D. R. Magee and sons, and Bob Magee spent the week-end at Robson, guests of Mr. and Mrs. Dave Magee.

• • •

More than usually successful was the annual bazaar and entertainment of the Catholic Ladies' league when they were hostesses Saturday at a widely patronized event. During the afternoon, when the sale was in progress, tea was served at individual tables which were appointed with autumn flowers. Evening entertainment consisted of cards and drawing for several prizes. First prize of $10, in the draws, was won by Peter Durkin, the cushion, second prize, being won by Mrs. J. Zuk. Joe Damure received the third prize of $3. Roy Fitzgerald drew the winning tickets. Thirteen tables of cards were in play. Mrs. T. J. Teahan, general convener, had among those assisting her: Miss Edna Lauriente and members of the evening circle, afternoon tea; Mrs. Peter Kobluk and Mrs. Ben Frie, and members of East Trail circle, fancy work booth; Mrs. A. J. McDonell and Mrs. John Campbell and members of Central circle, homecooking booth; Mrs. William Fitzgerald, Mrs. A. Zinnio, Mrs. A. Ludovicci and Mrs. Pete Lazarenko, with members of Milligan hill circle, cards. Daughters of Mary, under the direction of Miss Helen Verzuh and Miss Mary Biner, submitted several work articles which were included in the work booth. Mrs. William Baril conducted the cushion raffle. Prizes at cards were won by Mrs. W. Fitzgerald, ladies' first; Mrs. J. Campbell, consolation. J. R. Friedt, men's high score prize and A. J. Kavic, consolation.

• • •

Miss Doris Johnson was hostess to members of "B" branch auxiliary to St. Andrew's Anglican church when they met at the home of Mrs. Frank Pennoyer, Daniel street. Assisting the hostess in serving refreshments were Miss Connie Cain and Mrs. Pennoyer.

• • •

Members of the Ladies' Service club of First Presbyterian church entertained a large crowd Thursday evening at the annual harvest supper. The banquet tables were prettily appointed with vases of autumn flowers adding considerable charm. Mrs. Duncan F. Downie was general convener and Mrs. John C. Alexander convened for the tables. Working in the kitchen were Mrs. Dan McDonald, Mrs. R. H. Welton, Mrs. A. J. Edmonstone and Mrs. J. T. Newman.

• • •

Mrs. Thomas Hinton was hostess to members of the senior auxiliary to East Trail Anglican mission when they met at her home. Those present were Mrs. Alec Yates, Mrs. Charles T. Conry, Mrs. A. Dawson, Mrs. Thomas Page, Mrs. Harry Epperson, Mrs. J. T. Wilkinson and Mrs. Herbert Johnston.

• • •

Mrs. J. T. Sindel of Nelson is visiting in Trail at the home of her son-in-law and daughter, Mr. and Mrs. Frank Sindel, and at the home of Mr. and Mrs. K. D. Crosby, Second avenue.

• • •

Mrs. Thomas Jenkins entertained members of the senior women's auxiliary to St. Andrew's Anglican church at a silver tea at her home.

• • •

Miss Cora Smythe visited Nelson Wednesday.

• • •

Mr. and Mrs. K. D. Crosby, Second avenue, have as their guest, Mrs. Crosby's mother, Mrs. A. Mattassa of Nelson.

• • •

Mrs. McBride was hostess Thursday afternoon to members of Riverside circle of the Catholic Women's league at a meeting held at her home. Members in attendance were Mrs. O'Farrell, Mrs. Fitzgerald, Mrs. N. Wilmes, Mrs. S. R. Walley, Mrs. G Digby and Mrs. W. McDonald.

• • •

Mr. and Mrs. T. F. Cullen, Charles King and George King returned from Crawford Bay where they were guests of Mr. and Mrs. Charles King.

• • •

Mrs. S. McNeill and Mrs. Ira Minion served refreshments at the tea hour to members of the Ladies' Aid of East Trail United church when they met in the church hall. Others present were Mrs. Samuel Lennox, Mrs. Conrad Reik, Mrs. I. E. Brinson, Mrs. S. T. Crowe, Mrs. G. Palmer, and Mrs. T. F. Cullen. Final arrangements were made for a Hallowe'en sale which will be held next week.

• • •

Mrs. N. Wilmes was among those from Trail attending the installation ceremonies of Most Rev. Martin Michael Johnson, D.D., at Nelson Thursday evening.

• • •

Members of Central circle of the Catholic Women's league met Thursday afternoon at the home of Mrs. A. Frie, those in attendance being Mrs. A. L. Reading, Mrs. Fred Lauriente, Mrs. Camille Lauriente, Mrs. J. Woods, Mrs. N. Ruelle and Mrs. S. C. Stewart.

• • •

Mrs. T. J. Teahan of Trail was visiting in Nelson and attending the installation ceremonies of the bishop of the new Catholic diocese at Nelson.

• • •

Meeting at the home of Mrs. G. A. Burton, members of circle No. 1 of the Women's association of Knox United church were entertained informally at the tea hour. Those attending were Mrs. Frank Wilby, Mrs. M. W. Lees, Mrs. William J. Wagstaffe, Mrs. R. Cooper, Mrs. Klaus Scheer, Mrs. Charles Fransen, Mrs. William Davies, Mrs. Thomas Temple and Mrs. William Spooner. Mrs. Alex Buchan was hostess to circle No. 2 when she entertained Mrs. James Clay, Mrs. Isaac Tyson, Mrs. G. F. Weir, Mrs. Frank B. Moran, Mrs. Walter Douglas, Mrs. Angus Johnstone, Mrs. Lloyd Crowe, Mrs. H. O. Hinch, Mrs. John Forrest, Mrs. E. Twells, Mrs. Thomas Brown, Mrs. David Chalmers, Mrs. Herbert Clark and Mrs. William H. Barchard. Meeting of circle No. 3 was held at the home of Mrs. L. M. Vipond whose guests included Mrs. James Dwyer, Mrs. Paul Phillips, Mrs. A. J. Randell, Mrs. William Forrest, Mrs. C. G. Coulter, Mrs. George Shaw, Mrs. D. Henderson, Mrs. R. B. Dimock, Mrs. R. M. Wellwood, Mrs. William C. Aston, Mrs. John Balfour, Mrs. R. Fowler, Mrs. Jack Currie, Mrs. Bryan Thompson and Mrs. William H. Morton.

• • •

Mr. and Mrs. James Rigney returned recently from a holiday trip to the coast.

• • •

Mrs. A. Ludovicci was attending the Catholic ceremonies held Thursday evening at Nelson.

• • •

Mrs. M. Emerson has returned from a short holiday at Silverton.

Rovers Leading in Trail School Soccer

LEAGUE STANDING

	P	W	L	D	P
Rovers	6	6	0	0	12
Thistles	6	4	2	0	8
Tigers	6	1	4	1	3
Shamrocks	6	0	5	1	1

TRAIL, B.C., Oct. 24—Last of the second division Trail schools soccer league schedule ended Saturday when Rovers beat Tigers 3-0 and Thistles beat Shamrocks 1-0.

Next Saturday a sudden-death game to decide the championship will be held between Rovers and Thistles.

In the Rovers-Tigers conflict the latter showed up better than they have all season and held their adversaries to a single goal in the first half. R. Smart tallied for Rovers before the interval, "Brick" Edmunds and Dick Price tallying in the second half.

Shamrocks, although at the bottom of the league, gave Thistles, holders of second place, a keen contest when they went down to defeat 1-0. It was a lone counter by G. Barnes in the first half that won Thistles the tilt.

Use the Want Ads—It Pays!

Comets Win Over Trail Aces 33-32

Aces in Lead by Two at End of First Half

TRAIL, B.C., Oct. 24. — Closest game of the hoop season to date was played at Memorial hall Saturday night when Comets defeated Aces 33-32 in a fixture of the men's intermediate division, City Basketball league.

All through the fixture the teams raced neck and neck, the first half finishing with Aces in the lead 18-16. Comets recovered the two points in the second half and added one more for victory.

Teams and scores follow:

Aces—S. Martin 6, Kirby 6, Tognotti, Burrows 6, Welykochy 14, Santons and Malott.

Comets—Bremner 12, Weir, Lewis 14, Robb, Fitzpatrick, Temple and Mandeville.

Phil Smith refereed.

A. B. Thompson was scorer.

WILL REOPEN VELVET MINE AT ROSSLAND

New Mill Is Expected Handle 100 Tons Ore Daily

Operations have been resumed at the Velvet mine, Rossland district, after a shutdown lasting several months, according to the Rossland Miner.

It is stated that a crew of about 30 men will be put to work. In starting up, the mine is operated on all electric power, supplied by the West Kootenay Power & Light Co.

About 100 tons of ore perday will be handled in the recently installed mill at the property. Concentrates will be hauled to Northport by truck, and from there taken to the Tacoma smelter by G.N. railway.

TRAIL ROTARY TOP PRIZE IS WON AT COAST

Many Winners Annual Carnival of the Trail Club

TRAIL, B.C., Oct. 25.—Prizewinners at the Trail Rotary club carnival included:

Electric food mixer — Tudor Davies, Trail.

Bicycle—Mrs. A. H. Hopkins, Trail.

Dog—H. C. Caldicott, Trail.

Grand prizes — W. H. Stewart, Vancouver, first; W. H. Malkin Co., Vancouver, second; M. A. Johnston, Trail, third; unknown, fourth; F. Casler, Trail, fifth; W. J. Bingham, Vancouver, sixth.

I.O.D.E. doll, proceeds in aid of Canadian Institute for the Blind—Mrs. E. L. Hodge, Trail.

Winners in "Major Bozo's" amateur hour were:

Children — Guilford Brett, song and tap dance; Norma Wilson, tap dance; Gloria Clapp, piano solo.

Seniors—Betty Mathews and Dalton Murphy, guitar and accordian selections; Henry Berg and Ivan Ratcliffe, old time music; the Wardy brothers, guitar and vocal numbers.

NORMA SHEARER GRAVELY ILL

NEW YORK (AP).—Nicholas M. Schenk, head of the distributing organization for films featuring Norma Shearer, announced Sunday the actress "is gravely ill."

Pictures prepared for her by her husband, the late Irving Thalberg, Schenk said, will "be held in abeyance until she is well enough and able enough to discuss them with us."

Miss Shearer contracted bronchial pneumonia two weeks after the death of Thalberg September 14.

Curlers Start Season Shortly

Rink Will Be Run by Club and Ice Will Be Ready Nov. 15

Curlers in Nelson will hear the call "in turn" or "out turn" on November 15 when the curling rink of the Civic Centre will be officially opened for the season declared J. H. Long, club secretary, Sunday night. Difficulties over fees and other matters concerning the club have been ironed out satisfactorily and the fees this year will remain at $13.50, same as last season.

This season the club will run the rink itself, supplying its own ice maker, etc. Last season the Civic Centre commission management ran the rink. It is hoped 240 members will be in the club when the first rocks are thrown on November 15. A membership drive is now under way.

Memorial Service for Major Clark

Many friends of Major J. W. Clark, who died suddenly Saturday, attended the memorial service held in St. Paul's United church Sunday evening following the regular service and conducted by Rev. T. J. S. Ferguson, who described it as a final tribute to a man, who will be remembered by his friends for his kindness and unselfishness when dealing with others, and his unswerving loyalty to the church."

"Others," stated Mr. Ferguson, "will remember him as a man of great capacity, an artist, and a student of nature." Then he told a few particulars of the major's life, his varied career, and his work in this country as an engineer.

The hymn, "Unto the Hills Around Do I Lift Up My Longing Eyes," a favorite of Major Clarks, was sung.

"Probation After Death" Subject in Nelson Church

"PROBATION AFTER DEATH" was the subject of the Lesson-Sermon in all Churches of Christ, Scientist, on Sunday.

The Golden Text was: "The righteous also shall hold on his way, and he that hath clean hands shall be stronger and stronger" (Job 17:9).

Among the citations which comprised the Lesson-Sermon was the following from the Bible: "Many are the afflictions of the righteous: but the Lord delivereth him out of them all" (Psalms 34:19).

The Lesson-Sermon also included the following passage from the Christian Science textbook, "Science and Health with Key to the Scriptures" by Mary Baker Eddy: "Progress is born of experience. It is the ripening of mortal man, through which the mortal is dropped for the immortal."

EXTENSION OF RENO MILL MAY BE JUSTIFIED

Long Tunnel Is Also Mooted by General Superintendent

Shareholders of Reno Gold Mines limited in annual meeting at Vancouver heard W. S. Ellis, M.E., general superintendent, state that if the ore widens and values become lower with deeper development, it may be justifiable to increase mill capacity and also possibly run a long tunnel, according to the Vancouver Province. The coast paper stated:

Mr. Ellis also advised that the company is developing its Nugget claims, but this work at present depends on power available and is consequently seasonal. Cost of this work is higher than at the ordinary mining development of the Reno. The superintendent believes it advisable to concentrate on the Reno at this time.

Ore being broken runs about even with ore drawn from the mine for the mill, Mr. Ellis said. Values per ton for the past three months are slightly higher than the average of the fiscal year, being $21.66, as compared with $21.52. Exploration is proceeding on the tenth level, and also moderately on the eleventh. An interesting surface showing is to be explored beyond the Donnybrook vein. A crosscut is now projected toward the latter. This is now in 280 feet from the main vein and it is also intended to explore ahead with diamond drill.

The balance sheet showed the company to be in a strong financial position. The meeting endorsed the action of directors in declaring last year a 12c per share dividend. Net profits are $289,081, as compared with $234,591 the previous year.

Directors elected are D. S. Wallbridge, A. J. Hendry, G. F. Gyles, O. C. Thompson, K. G. Nairn, O. B. Allan, G. W. Sweeny and W. H. Dayton.

Biagioni, Molisky Bowling Deadlock

TRAIL, B. C., Oct. 25—Sam Biagioni and Billy Molisky captain teams of the Elks' bowling league that are tied for first place with five wins each. They each won a game from each other in Saturday night's play at Memorial hall to continue a deadlock of the week previous.

J. Vannetter's squad tied one and won one game with C. Bradbury's crew and Vellutini's gang defeated Al Mann's outfit two straight.

Saturday night's games resulted as follows:

O. Gustofson	108	121
S. Thompson	125	124
S. MacKay	134	153
B. Molisky	162	156
Totals	529	554
J Kelly	140	138
B Cottrell	117	139
B. Aitken	145	115
S. Biagioni	153	106
Totals	555	498
B. Simpson	170	144
A Brand	145	129
R. Hills	115	131
F Vellutini	183	176
Totals	613	580
L. Reimann	115	131
T. Player	95	136
J. Lilley	209	147
A. Mann	157	142
Totals	576	556
J. Cairns	93	169
W. Laurie	114	102
D. Roberts	170	156
J. Vannetter	137	144
Totals	514	561
G. Harvey	87	77
Bob Laurie	158	154
M. Wolfe	108	128
C. Bradbury	145	123
Totals	498	561

Tiny Daughter Mr. and Mrs. Stringer to Be Laid at Rest

Funeral of Joyce Helen Stringer, daughter of Mr. and Mrs. F. H. Stringer, is to be held today.

Joyce, nearly 14 months old, died Friday at the Kootenay Lake General hospital.

NINE PRELATES IN ATTENDANCE AT CEREMONIES

Total Number in Holy Orders 44, Making History Here

ALL BUT FEW FOR ENTIRE PROGRAM

Grand Dispersal in All Directions Saturday

Just 44 prelates and priests of the Roman Catholic church in Canada and the United States were present in Nelson in conenction with the installation of Most Rev. Martin Johnson as bishop of the newly created diocese of Nelson. The archbishop of Toronto, who was expected, did not come, but as the bishop of Saskatoon found himself able to come, there were nine prelates, as anticipated, and the total number in attendance was 44, the number expected from the acceptances received. These figures makes history.

With only a few exceptions, all the distinguished visitors remained in Nelson throughout the two-day program, dispersing in all directions Saturday.

Following is a complete list of the members of the hierarchy and the clergy in attendance:

Most Rev. M. M. Johnson, bishop of Nelson.

Most Rev. W. M. Duke, archbishop of Vancouver.

Most Rev. P. J. Monahan, archbishop of Regina.

Most Rev. E. M. Bunoz, bishop of Prince Rupert.

Most Rev. G. Shaughnessey, bishop of Seattle.

Most Rev. C. D. White, bishop of Spokane.

Most Rev. G. Murray, bishop of Saskatoon.

Most Rev. J. H. McDonald, bishop of Victoria.

Rt. Rev. A. K. McIntyre P.D., Rossland.

Rt. Rev. W. A. McCann P.D., Toronto.

Rt. Rev. Umberto Mozzoni, secretary Apostolic delegation, Ottawa.

Rev. F. Scannell, Oblate provincial, Ottawa.

Rev. W. O'Neil, Edmonton.

Rev. J. Hartman O.M.I. Cranbrook.

Rev. George Burns, O.M.I., Cranbrook.

Rev. M. Murphy, O.M.I., Cranbrook.

Rev. M. Madden, O.M.I., Lethbridge.

Rev. J. McCaffrey, O.M.I., Penticton.

Rev. W. B. McKenzie, Kelowna.

Rev. J. Kane, Vernon.

Rev. F. Monaghan, Revelstoke.

Rev. J. J. Cheevers, Kaslo.

Rev. P. Freeney, Trail.

Rev. D. A. O'Carroll, Grand Forks.

Rev. J. C. McKenzie, Nelson.

Rev. L. Robinson, S.J., president of Gonzaga university, Spokane.

Rev. J. H. Pineau, Spokane.

Rev. J. Fleck, Marcus, Wash.,

Rev. F. Kelley, Toronto.

Rev. F. McGoey, Toronto.

Rev. M. P. McIssac, C.SS.R. Calgary.

Rev. J. Mohan, C.SS.R., Fernie.

Rev. R. Craig, Michel.

Rev. E. D. MacDonald, Edmonton.

Rev. J. P. Mallon, C.S.B., Calgary.

Rev. E. Battle Stettler, Alta.

Rev. F. Florian, Calgary.

Very Rev. M. A. Harrington, Blairmore, Alta.

Rev. John Panhaleux, O.M.I. Pincher Creek, Alta.

Rev. P. Collins, O.M.I., Penticton.

Rev. J. T. Dunbar, Coleman, Alta.

Rev. P. J. Flannigan, Toronto.

C. E. Charron, Prince Albert, Sask.

Trail Pats Beat Bon Tons Easily

Win 23-11 by Use of Combination Play

TRAIL, B.C., Oct. 24.—Employing smart combination play, Pats ousted Bon Tons 23-11 in an intermediate division game of the Trail city basketball league at Memorial hall Saturday night.

Pats established a strong lead prior to the interval, which ended with a 13-5 score and added 10 points in the second half against six by Bon Tons.

Teams and scores follow:

Bon Tons: C. Wyatt 2, J. Balano 2, N. Turick, T. Ludovici, M. Georgetti, Gilbert Paolini 7, B. Baldassi and F. Coccia.

Pats: C. Kennedy 6, Ed Groves 2, M. Cusick 2, Les Murdoch 7, Doug Murdoch, D. Hood 4, Coverdale, C. Graham and M. Smith 2.

Ken Weir refereed. St. Clair Lewis was scorer and A. B. Thompson timekeeper.

West Arm Is Down to 1.23 Feet Now

Dropping but slowly during the latter part of the week, the West Arm, after a decline of .06 foot in four days, stood at 1.23 feet above the low water mark at 6 o'clock Sunday afternoon. The reading at the same hour Saturday was 1.2[illegible] feet.

Il Duce Decided in 1933 to Wage War in Ethiopia, Officer's Book Reveals; Hoped Negus Would Start

Quotes Mussolini as Having Said That if Haile Selassie Did Not Attack, Italy Would Have to Take the Initiative

ROME (AP).—Premier Mussolini decided upon the Italo-Ethiopian war in 1933 and began preparations then, Marshal Emilio de Bono, who commanded the Italian troops at the start of the war, reveals in his book on "The Preparation and the First Operations."

In 1933, he writes, "the head of the government fixed his thoughts on the possibility of military operations in east Africa."

The first point to decide was whether the operations should be initiated with a defensive or offensive operation. De Bono made an extensive survey and submitted his findings to Il Duce.

At the beginning of 1934, he relates, the commander of the troops then in Eritrea and the Italian military attache at Addis Ababa came to Italy for talks with Mussolini and himself.

De Bono then describes the initial preparation in the colony. More native troops were enlisted. Road work was begun. Building of barracks and warehouses started. At the same time a political office was started with the task of undermining the allegiance of the Ethiopians to Emperor Haile Selassie.

"The result of our political disuniting action," he says, "was seen in symptoms from the very beginning of the operations. It subtracted from our enemy not fewer than 200,000 men who either did not take up arms or who, although mobilized and armed, showed themselves inactive."

De Bono left for Africa January 7, 1935, ostensibly to settle the Ualual incident, which was the pretext for starting the war. Soon after reaching Eritrea De Bono reported to Mussolini that the Negus did not intend to attack. Mussolini then wrote him:

"In case the Negus does not intend to attack us, it must be we ourselves who will take the iniative."

BUT FEW GROUSE TAKEN, CRESTON

Pheasant Kill During Season Heavy; Clean Up Fire Debris

TWO CRESTON MEN ON INJURED LIST

Charles Taplin Erects New Home; Putnam Leaves Saturday

CRESTON, B.C., — The Literary and Debating society of Creston high school had a fine turnout for their second annual dance at Park pavilion on Tuesday night. At the supper recess an exhibition of tap dancing was given by two of the students, Arthena LaBelle and Thelma Erickson.

The Junior Woman's auxiliary of Christ church had a large attendance at their annual bean supper at the Parish hall on Wednesday evening, under the direction of their superintendent, Miss M. L. Wade. The proceeds are in the neighborhood of $30.

T. J. Crawford is back from an extended holiday visit at points in eastern Canada, as far as Toronto and Oshawa. He spent some weeks with his brother at Fort William on the return.

Miss N. McClure has returned to Nelson after a few days holiday stay with Creston friends, a house guest of Mr. and Mrs. Jas. Cook.

Mrs. Joseph Wilson, who has been here for four months looking after her property interests on Grandview Heights, left on Thursday on her return to Olds, Alta.

Miss Nora and Kate Payne were holiday visitors at Spokane.

Mr. and Mrs. Henry B. Johnson left on a trip to Fernie and other East Kootenay points.

R. W. Maxwell is back from a short business trip to Spokane.

RETURNS FROM HOLIDAY

Clarence Christensen, who has been holidaying at his home at Genessee, Idaho, since the completion of the wheat harvest on the Christensen brothers acreage on the flats has returned to Creston.

Mrs. Sid. Pool of Edmonton, who has been on a visit with her sister, Mrs. Gordon Smith has left to visit friends and relatives at Cranbrook.

Mr. and Mrs. D. F. Putnam are with Spokane friends.

Mr. and Mrs. Howard Allan and son Jim, who have been visiting with relatives and friends at Creston and Wynndel, have left for their home at Trail.

Mr. and Mrs. J. A. Barbour were called to Taber, Alta., a few days ago, due to the serious illness of the former's father.

Mr. and Mrs. Frank Celli are back from a few days' stay at Coleman, Alta.

Frank Putnam, M.P.P., is spending this week at the Nelson end of the Nelson-Creston riding, getting in touch with conditions prior to leaving on Saturday for Victoria for the fall session. He will be accompanied by Mrs. Putnam.

C. Anderson of Hamilton, Ont., was a visitor for a few days this week at the home of Mr. and Mrs. E. E. Cartwright.

Mrs. Henry Campbell, who has been on a visit with her daughter at Coleman, Alta., has returned.

John Hall Jr., of Vancouver has arrived on an extended visit with his parents, Mr. and Mrs. John Hall.

Ray Crisler has left for Goatfell, where he will drive truck on the A. H. Green company road contract. The firm has just installed an electric light plant to facilitate second shift operations.

HORTICULTURIST VISITS

R. H. Robertson, provincial horticulturist, Victoria, with Bryson White, the new chief B. C. fruit inspector, were here on official business during the past week—the first trip in of the latter since replacing R. G. L. Clarke, superannuated.

Ed. Roberts is spending a few days at his home in Sopkane.

Mr. and Mrs. Bob Clayton of Kimberley motored in on Sunday for a day's stay with his parents, Mr. and Mrs. Matt Clayton. He reports the mine and mill at that point now working six days a week.

The site of the recent fire of the York and Reed shops on Barton avenue is being cleared and rebuilding will commence immediately.

LIGHT GROUSE KILL

The grouse shooting season has closed. The take of these birds is the lightest in years. For the most part the hunter got good results on the five-day open season on pheasants, which closed on Sunday.

Although qiute sunny the weather is now chilly. Temperature of 27 above zero has been reported the last few mornings.

H. H. Taylor, who has been employed as timekeeper at the road camp at Sirdar and more recently at Gray Creek, is home.

Misses Olive Norgrove, Gladys Webster, Cecille Olivier and Marjorie Hamilton, and W. A. Marchbank, R. Thorpe, H. Brimacombe and Russell Clark of Creston Tennis club were at Wynndel on Sunday for a series of games with the racquet talent at the strawberry metropolis.

R. Crawford, who has been assistant to Charles Davis, customs officer at Rykerts, for the summer months, has returned home, the staff having been reduced for the fall, winter and spring months.

TWO ON INJURED LIST

Gunnar Larson, who has been driving truck on the new road betterments at Goatfell-Kitchener, has been forced to return home due to blood poisoning in his hand. Another accident victim who is at home at present is John Nygarrd, who suffered a broken toe while at work edging lumber at his portable mill plant at West Creston.

Mrs. Mahuel of Vancouver is here for a few days looking after business interests, prior to leaving for California, where she will spend the winter with her sons, Herbert and William.

M. J. Boyd is home from Kitchener where he was a visitor with Mr. and Mrs. G. A. Hunt. He reports considerable activity in getting out fuel supplies for shipment to Creston.

Charles Taplin is busy with the erection of a five-room cottage which will be occupied by his son-in-law and daughter, Mr. and Mrs. Fritz Molander, now resident at Kitchener.

W. Keirn and son, Ray, were holidaying at Nelson.

Charles O. and F. C. Rodgers returned on Wednesday from a two-day business visit at Nelson.

Tom Lewis has left for Trail where he will visit his sister for a couple of weeks.

Mrs. W. H. Crawford has returned from a month's visit with her son-in-law and daughter, Mr. and Mrs. R. Foxall of Nelson.

Mrs. Vincent Phillips of Prince Rupert, has arrived to visit her parents, Mr. and Mrs. Fred Klingensmith.

Mrs. Mason of Kimberley, a former resident here, is renewing acquaintances, a guest of Mrs. J. H. Webster.

"FEELING FINE"

"Let me give you a tip. I'm feeling fine. Headache and pains all gone. I never miss an engagement since I learned about Paradol. It's quick and never disappoints." 35 cents.

DR. CHASE'S PARADOL

SOCIAL HAPPENINGS IN NELSON CITY

This column is conducted by Mrs. M. A. Vigneux. All news of a social nature including receptions, private entertainments, personal items, marriages, etc., will appear in this column. Telephone Mrs. Vigneux at her home, 519 Silica street.

Mrs. W. A. Nisbet, was a smart hostess on two occasions last week when she entertained at bridge luncheons at her home on Cedar street. Invited guests included Mrs. James O'Shea, Mrs. C. W. Appleyard, Mrs. John Cartmel, Mrs. W. R. Grubbe, Mrs. H. Rosling, Mrs. E. C. Wragge, Mrs. W. M. Cunliffe, Mrs. E. E. L. Dewdney, Mrs. Paul Lincoln, Mrs. S. S. Fowler, of Riondel, Mrs. W. M. Walker, Mrs. P. G. Morey, Mrs. A. L. McCulloch, Mrs. R. L. McBride, Mrs. Hugh W. Robertson, Mrs. Guy W. Davis, Mrs. H. H. McKenzie, Mrs. Arthur Baird, Mrs. William Waldie and Mrs. W. T. Fotheringham.

• • •

Rev. Father Robertson, S.J., of Spokane, has returned. He was accompanied by His Excellency Bishop McDonald, of Victoria and Bishop Bunoz of Prince Rupert who were en route to their homes, also by George Gelinas, resident pupil of Gonzaga university.

• • •

Mrs. Lewis Johnstone and daughter Jacqueline, Annable block, have taken up residence at 918 Kootenay street.

• • •

J. McCandlish, Victoria street, is returning today from a two days' visit at Spokane.

• • •

Mrs. W. Morgan and her infant daughter have left Kootenay Lake General hospital for their home at 215 Baker street.

• • •

Rev. Mother Mary Monica, mother provincial of Bellingham, accompanied by her sister, Mary Stanislaus of Wenatchee leave this morning after attending the ceremonies at the Cathedral of Mary Immaculate when Most Rev. Martin M. Johnson, bishop of Nelson was installed.

• • •

H. Horn was a visitor from Appledale Friday.

• • •

Mr. and Mrs. M. J. Varseveld, Kootenay street, had as their week-end guest, their daughter, Miss Josephine Varseveld who teaches at Winlaw.

• • •

Mrs. Fred H. Graham's and Mrs. A. T. Stephenson's circle of St. Saviour's church Helpers entertained at bridge Friday evening at the home of Mr. and Mrs. Paul Lincoln, Stanley street. Conveners were Mrs. Graham, Mrs. Stephenson, Mrs. Lincoln and Mrs. M. Rockliff. Mrs. E. S. Planta and H. A. Pearson carried off the prizes. Those attending were: Mr. and Mrs. William Holmgren, Mr. and Mrs. W. R. Grubbe, Mr. and Mrs. Hugh W. Robertson, Mr. and Mrs. John Erb, Mr. and Mrs. Mark W. Purser, Mr. and Mrs. F. A. Jewett, Mr. and Mrs. W. G. C. Linskail, Mr. and Mrs. E. S. Planta, Mr. and Mrs. H. A. Pearson, Mr. and Mrs. E. A. Murphy. Mrs. Alfred Jeffs, Mr. and Mrs. A. J. Dunnett, Mr. and Mrs. R. W. Hannington, Mr. and Mrs. James O'Shea, Mrs. L. M. Varner, Mrs. E. G. Smyth, Mrs. Leslie Craufurd, Mrs. H. Rosling, Rev. and Mrs. Fred H. Graham, Mr. and Mrs. George Horstead, Mr. and Mrs. A. T. Horswill, Mr. and Mrs. A. J. Cornish, Mr. and Mrs. George Schupe, Mr. and Mrs. George Johnstone, Mr. and Mrs. W. S. Harris, Mr. and Mrs. H. H. Kingzett, Mr. and Mrs. F. C. Rowley, Mr. and Mrs. J. E. Bedford, Mr. and Mrs. E. E. L. Dewdney, Mr. and Mrs. A. T. Stephenson, Mr. and Mrs. John Cartmel, Mrs. W. R. Smythe, Mr. and Mrs. Harry Burns, Mrs. H. W. Seamon, Mrs. Gorge Lee-Warner, Mrs. Reginald Dill, Mrs. William Taylor, Mrs. R. W. Dawson, Mrs. John Dolphin, Mrs. Ernest W. Steele, Mrs. F. R. Pritchard, Mrs. M. Rockliff, Mrs. William Fotheringham, Miss Taylor, Miss Frances Lincoln, Mr. and Mrs. Lincoln, Fred Irvine and G. Dvorjetz.

• • •

Major Angus Davis, superintendent of the Dentonia mine at Greenwood, was in the city the week-end and visited his young daughters, the Misses Mary and Giovanno, resident pupils of St. Joseph's academy.

• • •

Mr. and Mrs. T. A. Mills were among week-end shoppers to Nelson from Willow Point.

• • •

Miss Vera Knauf of Harrop was a visitor to the city.

• • •

Mr. and Mrs. Marshal McDermid and child of Three Forks were shoppers to Nelson over the week-end.

• • •

Miss Magdeline Gignon of Salmo was in the city yesterday.

• • •

Shoppers in town Saturday included Mrs. Wells of Gray Creek.

• • •

Mrs. David Bell, who spent two weeks in Nelson a guest of her parents, Mr. and Mrs. A. G. Lambert, Elwyn street, Fairview, left Saturday for her home at the Minto mine.

• • •

F. Strachan and his brother, C Strachan, both of Trail, were week-end visitors in town.

• • •

R. Taylor, Cedar street, spent the week-end in Nelson.

Captain and Mrs. T. S. Peters of Gray Creek were visitors to Nelson over the week-end.

• • •

Mr. and Mrs. A. J. Watson were city shoppers from Kootenay Bay.

• • •

Charles Pritchard was in from Ymir Saturday visiting his parents, Mr. and Mrs. F. K. Pritchard, Fairview.

• • •

B. H. Melvin of the staff of Ymir Consolidated Mining company at Ymir visited Nelson at the week-end.

• • •

G Sinclair of Trail spent the week-end in town.

• • •

W. M. Stubbs, Cedar street, is spending a week at the home of his granddaughter, Mrs. John C. Waldie, at Robson, prior to leaving the latter part of this week with his daughter, Mrs. H. H. Pitts, for Los Angeles, Calif., to spend the winter.

• • •

Mrs. Mary Kerr, Kerr apartments, had as her guests Sunday Mrs. Thomas Brenilson and her nephew, Maurice Wellwood, of Balfour.

• • •

Mrs. S. Medwid and daughter, Miss Mary Medwid, leave on the Great Northern this morning for Spokane.

• • •

Mr. and Mrs. D. McKenzie of Kaslo visited the city Saturday.

• • •

Mr. and Mrs. T. Tawse were among shoppers to the city over the week-end.

• • •

V. McDowell of the Kootenay Belle mine spent Friday in Nelson.

• • •

Miss Bessie Barclay, who was in the city for four months, has left for Sudbury, Ont.

• • •

Miss F. M. Pitts, who spent three months in Nelson a guest of her sister-in-law, Mrs. H. H. Pitts, Cedar street, left yesterday for her home at Weyburn, Sask.

• • •

Mr. and Mrs. E. J. McGregor of Bonnington spent Saturday in town.

• • •

Mrs. McDonald of Kaslo was among those from out of town to attend the ceremonies of installation of Most Rev. M. M. Johnson, Bishop of Nelson.

• • •

Shoppers in the city Saturday included Miss Kathleen Sapples of Salmo.

• • •

Mr. and Mrs. Robert McFadden of South Slocan spent Saturday in Nelson.

• • •

Verne Irwin, Carbonate street, visited Spokane at the week-end.

• • •

George Forbes of Passmore spent Friday in Nelson.

Among visitors to Nelson was R. Sostad of Erie.

• • •

A. G. Norcross of the Reno mine spent the week-end in town.

• • •

Miss Sybil Keeler of the staff of Kootenay Lake General hospital has returned from coast cities where she spent her vacation.

• • •

T. D. Edgar of Vallican was in the city Friday.

• • •

His Excellency Bishop Carroll, who was in Nelson for a few days, has returned to his home at Calgary.

• • •

George Helbecque of Bonnington was a week-end visitor to Nelson.

• • •

Mrs. S. Lilja was in town from Ymir Saturday.

• • •

Albert Kinahan and his brother, Bill Kinahan, of Trail were week-end visitors at the home of their sisters, Mrs. F. Boyd and Mrs. W. Griffin, Silica street.

• • •

Mrs. A. Ogden of Procter spent Saturday in Nelson.

• • •

Week-end visitors in the city included E. Paul of Rossland.

• • •

Miss Lois Sheffield, Terrace apartments, has returned from the coast where she was called through the death of her brother, P. H. Sheffield.

• • •

Mrs. Jorde of Salmo visited town Saturday.

• • •

Frank Wallace, superintendent of Black Cock mine at Ymir, spent Saturday in Nelson.

• • •

Mr. and Mrs. William J. Sturgeon, 608 Third street, had as their guest Father F. Mallon, O.S.D., of Calgary, who has returned.

• • •

Mr. and Mrs. A. G. Gelinas, Miss Priscilla Gelinas and Elmer Gelinas are returning today from a brief visit at Spokane.

• • •

Mr. and Mrs. P. Leslie Trainor and Mr. and Mrs. George Trainor had as their week-end guests Miss Kathleen Murphy, who teaches at Cranbrook.

• • •

J. E. Miller of Kaslo spent Saturday in Nelson.

• • •

Visitors in town at the week-end included H. Winslow of Trail.

• • •

Mgr. Umberto Mozzoni, secretary of the apostolic legation with headquarters at Ottawa, left yesterday for Vancouver, en route home. While in Nelson for a few days he was a guest at the Kinahan home. Rev. Joseph Fleck of Northport, Wash., was also a guest at the Kinahan home.

• • •

Mr. and Mrs. T. B. Stallwood of the north shore had as their guests the latter's brother-in-law and sister, Mr. and Mrs. Walter Carman of Chilliwack.

• • •

Colonel and Mrs. John Murray of South Slocan visited Nelson at the week-end.

• • •

Murray Clark, Savoy hotel, has returned from a hunting trip in the Okanagan.

Miss June King of Salmo visited town Saturday.

• • •

Mrs. Creed E. Johnston of Bonnington spent Saturday in Nelson.

• • •

Mr. and Mrs. J. D. Ferguson and their daughter of Ymir visited town Saturday.

• • •

Visitors in Nelson Saturday included Mr. and Mrs. P. O. Bird of South Slocan.

• • •

Mrs. John C. Waldie spent Friday in the city a guest of her mother, Mrs. H. H. Pitts.

• • •

Mrs. Noel Brown of Bonnington was a week-end shopper to Nelson.

• • •

Miss A. Workman of Kootenay Bay was in the city Friday.

• • •

Miss Elizabeth McKinnon has returned to Glade after spending the week-end at the home of her mother, Mrs. L. McKinnon, Baker street.

• • •

Mr. and Mrs. Carl Larson and daughter, Marie, 803 Cedar street, are spending a couple of days in Spokane.

• • •

D. Pearce of Kaslo visited Nelson over the week-end.

• • •

Mr. and Mrs. W. A. Robertson, Silver King road, have had as their guest, their daughter, Mrs. D. L. Morris of Trail.

• • •

J. A. Campbell of Willow Point left yesterday to sail from Montreal on the Duchess of Bedford for England.

• • •

G. B. White of Spokane was a visitor in Nelson and district at the week-end.

• • •

Kenneth Clark of Victoria arrived yesterday from Cranbroo' to join his mother who with him will leave on the morning train for Vancouver accompanying the body of Mrs. Clark's husband, the late Major J. W. Clark.

• • •

Mrs. H. H. Pitts, Cedar street has as her guests, her nephew and niece, Mr. and Mrs. Barrett Clayton and daughter Priscilla, Mrs. Clayton and daughter remaining in Nelson for a few weeks prior to leaving to make their home in Los Angeles. They have taken up residence at the Stirling hotel.

• • •

Mr. and Mrs. H. Farenholtz, Granite road, have taken up residence in the Kerr apartments.

• • •

Mrs. H. Hvidt, Bonnington, was a week-end shopper to Nelson.

• • •

Mr. and Mrs. A. W. Stubbs, Nelson avenue, Fairview, have had as their guests, Mrs. Stubbs aunt, Mrs. White of Kaslo.

• • •

Rr. Rev. Mgr. A. K. McIntyre, V.G. has returned to Rossland after spending the past few days in town at the home of Mr. and Mrs. L. S. McKinnon, Silica street.

• • •

Mr. and Mrs. B. F. Whiteside, Victoria street, have as their house guests, F. Clarkston and his daughter, Jessie, of Vancouver, who will spend a couple of weeks in town.

• • •

A. C. Virtue, Fairview, is a patient in the Kootenay Lake General hospital.

• • •

Dr. R. C. Shaw has returned from a successful hunting trip in the Okanagan district.

• • •

Among city shoppers Saturday was James Roe of Balfour.

H. A. Parker, H. D. Dawson, F. H. Smith, R. Aldersmith and Robert Main of the Nelson Cricket club journey to Trail, where they were guests at a well attended dinner given jointly by the Rossland and Trail cricket clubs as a winding up of the 1936 season.

• • •

Mrs. W. H. Ramsden, 502 Houston street, has as her guest her sister, Mrs. N. E. Purser of Kaslo, B.C.

• • •

Mrs. J. Miller of Salmo spent Saturday in town.

In Rhodesia, Africa, during 1930, total deaths caused by lions, elephants, crocodiles, rhinos, snakes, domestic cattle, buffaloes, suicide, lightning and drowning was 350. During the same period, 8500 persons were killed in London by motor cars alone.

Good Housekeeping

RECIPES MENUS and HINTS — By Mrs. Mary Morton

MENU HINT

Hamburg Steak
Baked Potatoes Bermuda Onions
Cabbage Salad
Cottage Cheese Pie
Tea or Coffee

Bermuda onions are at their best now, if the one I bought the other day is any criterion. Broil the steak in the oven broiler while the potatoes are baking, take out and arrange on the hot platter when done, and broil the onion to serve over it. Cottage cheese pie is one of the family standbys for dessert.

TODAY'S RECIPES

Cottage Cheese Pie—One pastry shell, one cup cottage cheese, one-half cup cream, four eggs, beaten separately; two tablespoons sugar, one-half cup blanched, chopped almonds; one cup currants, one-fourth teaspoon salt. Line pie tin with pastry shell and bake in a hot oven, or brush with slightly beaten egg white. Combine cottage cheese, cream and yolks of eggs. Beat to blend well. Add sugar, almonds, currants and salt. The almonds and currants may be omitted if desired, or raisins may be substituted. Lastly, fold in stiffly beaten egg whites, if an unbaked shell is used bake in a hot oven, 450 degrees F., for the first 15 minutes. Then reduce temperature to 325 and bake until custard is firm, 30 to 40 minutes longer.

FACTS AND FANCIES

Crabapple and Orange Conserve

One quart crabapple pulp, three pounds sugar, eight oranges. To the crabapple pulp (remaining from making crabapple jelly) add sugar and place over fire to boil. Peel oranges, scoop out white portion from peeling, cut peeling into thin strips and add to crabapple pulp. Remove orange pulp from skins, and from between sections, cut into small pieces and add to boiling mixture a few minutes before it is removed from stove. When thick pour into hot sterilized glasses and seal.

Tomato Juice

Use only fully ripe, firm tomatoes, preferably bright red in color, and as fresh from the vines as possible, says a bulletin from the United States department of agriculture. Wash well, remove cores and cut into small pieces, either peeled or unpeeled. Handle tomatoes in quantities of one to two gallons and avoid delay. Precook tomatoes at 170 to 180 degrees F., or simmer until softened. Do not boil. Put softened hot tomatoes at once through a fine sieve. If the tomato juice is for infant or invalid use omit salt. Otherwise add one-half to one teaspoon salt to each quart. Spices tend to darken the color of tomato juice and change the flavor undesirably; hence it is better to add them at time of serving.

WIFE PRESERVER

To set the color blue when you are washing a garment of that color for the first time, use one cup vinegar to each gallon of water.

"NERVES" SHE CALLED IT

Losing interest—losing friends—she never went out any more—always too tired. "Nerves," she thought—but it was her kidneys, the filters of her blood, that needed attention. Delay meant danger. She took Dodd's Kidney Pills at once. The improved action of her kidneys helped to clear away blood impurities and excess acids. Fatigue, headache, backache, lack of energy, disappeared. 117

Dodd's Kidney Pills

Advertise Your Product Now!

JERMAN HUNT

presents

A Special Showing of

Authentic Fashions

for

FALL and WINTER 1936

Dinner Gowns
Evening Gowns
Hostess Gowns
Tea Gowns
Bridal Gowns
Wedding Gowns
and
Daytime Frocks

Special made to orders will be solicited at our store TODAY ONLY

Jerman Hunt's

READY-TO-WEAR AND DRY GOODS

Phone 200 Baker St.

LOOK for the GE MARK

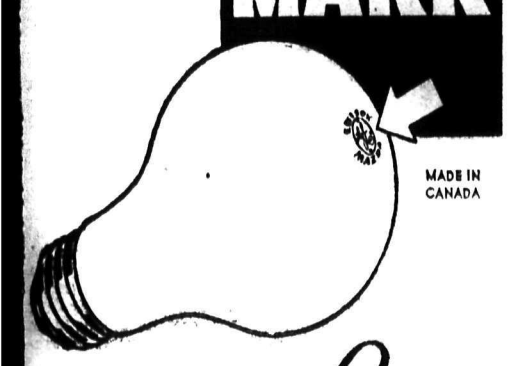

MADE IN CANADA

FOR BETTER LIGHT — BETTER SIGHT—USE

EDISON MAZDA Lamps

L-46

CANADIAN GENERAL ELECTRIC CO., Limited

The real way TO MAKE BRAN MUFFINS·COOKIES·ETC.

● Use Quaker Natural Bran—because it is natural bran especially packaged for baking. You'll find it makes better, tastier bran dishes with the real nut-like bran flavour. And what is doubly important Quaker Natural Bran is more economical for baking. Try it—there's a recipe folder and a valuable coupon in every package.

And for your protection Quaker Bran is purified, sterilized and sold only in sealed packages . . . never in bulk.

QUAKER Natural BRAN

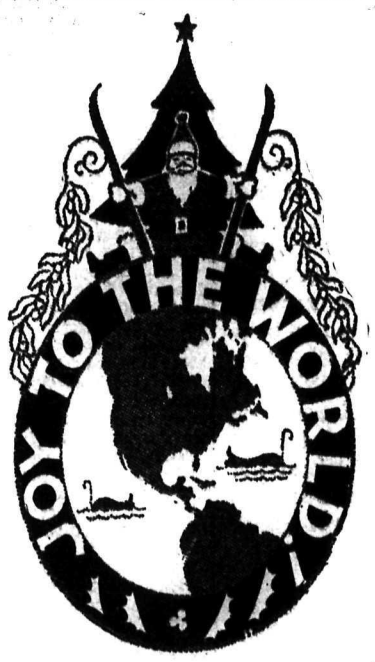

Gaining Momentum Every Day . . .

Our Christmas Cards

are being sought after more than ever . . . enquiries coming in every day . . . We attribute this to the fact that they are new, smart, in good taste, attractive, inexpensive.

PLACE YOUR ORDER NOW!

Send your Greeting Cards with a personal message, and your own name printed thereon as evidence that your sincerity is a genuine, personalized quality. We have a great variety of beautifully designed cards waiting for your approval. Send for our samples at once.

PRINTED IN TWO DOZEN LOTS ONLY

$1.75, $2.00, $2.25, $2.75 and Up

IF IN TOWN 144—PHONE—144

and Have our local representative, Miss Margaret Arthur, call personally.

NELSON DAILY NEWS

Commercial Printing Dept.

Baker Street Nelson, B.C.

Nelson Daily News

Established April, 22, 1902.

British Columbia's Most Interesting Newspaper

ALL THE NEWS WHILE IT IS NEWS

Published every morning except Sunday by the NEWS PUBLISHING COMPANY LIMITED, 216 Baker Street, Nelson, British Columbia.

Phone 144. Private Exchange Connecting All Departments.

Member of the Audit Bureau of Circulations and The Canadian Press Leased Wire News Service.

MONDAY, OCTOBER 26, 1936.

COUNTING THE U. S. VOTE

Since the last American presidential election was held an important change has been made in the constitution. Under the original constitution the elections were fixed for November and the inauguration of the new president on March 4th. Those were the days not only of horse and buggy but of stage coach and horseback. It took a long time for the results to be known. Hence the long lapse before the new president and his cabinet took office. For six months there was in office often a defeated government and a discredited cabinet.

The 20th amendment to the constitution sets January 3 as the date for the new congress to meet when the votes of the Electoral College are counted and January 20th as the date on which the terms of the president and vice-president begin. January 3, 1937, falls on Sunday and congress will assemble January 5. The electoral votes will be counted the next day leaving only two weeks in which to carry out all the necessary preliminaries before inauguration on January 20th.

The Detroit Free Press points out that there is a possibility of misadventure. The house might not be able to organize in the necessary time and the electoral votes of some of the states might not be received by congress in time to be counted on the date set.

With a view to removing any possibility of the latter delay happening, the secretary of the senate is sending to every state official concerned, a copy of the amendment and of every law having to do with the counting and certification of the electoral votes. If by any chance no candidate has a majority of the Electoral College votes then the house of representatives will have the responsibility of choosing the president.

THE ISSUE IN SPAIN

The Marquis Merry del Val, who was the Spanish ambassador in London from 1913 to 1931, has written to the London Morning Post explaining his viewpoint of the issue in Spain. The conflict, he says, is waged, not between Fascism and Democracy, Liberalism and Obscurantism, "but between all who stand for law and order, whatever their particular religious and political creed, on the one hand, and Communism or Anarchy on the other." In effect, what he says is that the civil war is a struggle to throw off the stranglehold of Bolshevism.

The marquis says the supporters of the insurgents are drawn from every political party in Spain. There are the Royalists of Don Alfonso and Don Carlos, the manual workers of the Conservative Unions, the Fascist group, founded by Don Jose Antonio Primo de Rivera, the late dictator's son. As to the strength of the Fascists in Spain the marquis says that in their numbers and activity they occupy the same place as the homonyn of Fascism in Great Britain. Fascism in Spain was never able to return more than one or two deputies to parliament. The insurgents, therefore, comprise every factor outside of Senor Azana's band of extreme left Republicans, Communists and Anarchists confessing "Free Communism."

As to the future, the marquis says: "The Spanish people are fighting for their very lives. This is no time for academical discussions of a political nature. Military rule for a certain period after the inevitable triumph over the forces of evil appears indispensable until the country again becomes a peaceful and orderly land. But no longer. None of the men at the head of the anti-revolutionary movement is moved by personal ambition. Patriots and no more. That moment will be the right one for Spain's future to be definitely shaped for her good. In her national institutions, now forgotten under the stress of different convergent influences, she can find the elements of a balance of power in which each factor, Authority, the People, Justice, Liberty and Social Equity, can be adjusted under modern forms so as to constitute a well-organized and healthy whole. Today is too early for the task."

A newspaper reporter has circled the globe in 18½ days and he covered 24,720 miles. The number of times his fingers hit typewriter keys would be interesting information.

BETWEEN you and me

By J.B.C.

SEE HIM SMILING

This is A. Browne of Nelson. Mr. Browne is president of the Nelson Curling club and is one of the most enthusiastic curlers in the city. He takes a keen interest in Boy Scout work and is head of the Boys' Work committee in the Nelson Rotary club. Mr. Browne was largely instrumental in the trip made by district Boy Scouts to Pullman, Wash., last summer. He is active in the Nelson board of trade and numerous other organizations.—Staff Photo.

* * *

ADMIRAL SIMS' FAVORITE STORY

Admiral William Sowden Sims, the Ontario-born American who recently joined the celestial branch of the service after spending all his active years with the United States navy, was a great admirer of British naval traditions and efficiency. Most of the hot water he spent his active days in getting into and out of was heated by his strenuous campaigns to get the United States navy to emulate or surpass the British navy. When the United States got into the Great War Admiral Sims went to England to superintend United States naval operations and was given immediately a very responsible post in directing combined naval operations in important areas.

Several years ago, one of the editors of The Financial Post heard him tell the following story:

"The British have a very keen sense of humor and so have Americans. But they are different kinds of humor and so each is not inclined to credit the other with having any sense of humor at all. Once at Queenston at a social event, which was quite a large and brilliant affair, I told a story to a mixed group of men and women.

"My story was this: A Yankee drummer (travelling salesman) came to a New England hotel one evening quite hungry. In the dining room he asked the waitress, 'What have you got?'

"We have vegetable soup, fish, roast beef, boiled potatoes, turnips, celery, apple pie, raisin pie and coffee,' she chanted in reply.

"'Well,' said the drummer, 'I'll have soup, fish, roast beef, potatoes, turnips, celery, raisin pie and coffee.

"The girl started away with the order and then stopped, 'Mister, do you mind if I ask you a question?'

"'Fire away,' he answered.

"'Well,' she said, 'would you mind telling me what is wrong with our apple pie?'

"That story went all over the British Isles," pursued Admiral Sims, "and I grew quite used to old and young men and women approaching me with something like this, 'Oh, Admiral Sims, about that drummer story. I don't quite get it. What was wrong with the apple pie?'"

* * *

PASSES NOT EVEN HONORED

After a tour of Canada from Quebec to Moose Jaw, F. L. Delgado of New York complains that marionettes are unpopular in this country. The show gave away 75 passes in Montreal and played to four people. Not even the hardest kind of wire-pulling could make the puppet performance a success, and the tour ended up several figures in the red. Canada's failure to appreciate little performers is obvious, apart from the popular admiration for Mickey Mouse.

* * *

AN INSPIRATION

Former Bootblack
Leaves $150,000
—Headline.

His business career, we take it, was a shining success.

* * *

A BEE LINER

Jerome "Dizzy" Dean wrecked his car while battling a bee on a trip to Florida.

The bee was busy,
And so was "Dizzy".

* * *

STOP ME IF YOU'VE HEARD THIS ONE

Rastus: "Ah's sure advanced in de pas' couple ob years."

Mose: "How's dat?"

Rastus: "Well, two years ago Ah was called a lazy loafer, and now Ah's listed as an unfortunate victim ob de unemployment situation."

SHAKESPEARE, THE MAN

By J. T. BEALBY

WAS SHAKESPEARE A BEST-SELLER?

INSTALMENT ONE

The above question was printed not long ago in the correspondence column of an English daily newspaper. So far as I am aware, no answer has been given to it. Comparatively few people appear to possess a clear understanding of what manner of man Shakespeare himself was, or of the general character of the age in which he lived. I mean more particularly the everyday lives of the people. The question reveals pretty plainly the mental attitude of the person who framed it. It is the outcome of an essentially modern conception, and no doubt ran something like this: "By universal acclaim this man Shakespeare is accounted the greatest of modern dramatists; his name and fame are known in every civilized country; and his plays possess extraordinarily high qualities, dramatic and poetic, and a drawing power probably as great today as ever they had. I wonder now if his books sold by the thousand, as some modern books by popular authors do, and whether Shakespeare earned a big income from them?" The answer to these linked inquiries is a strange one. It will astonish those who are unfamiliar with the circumstances, as, I admit, it astonished me when I first learned of them many years ago.

Shakespeare was not a best seller, emphatically not, and for the very good reason that he never printed a single play during his lifetime, nor did he authorize the printing of any. The only works that he published himself were two long poems. The Sonnets he circulated only in manuscript and took no sort of concern about them afterwards. The first issue of his dramatic works in a collected form appeared seven years after his death, namely in 1623. It was got together by two or three of Shakespeare's fellow-actors assisted by two or three printers. The issue, which is known to scholars as the First Folio, numbered only 250 copies and was sold at the price of £1 (or $40 in modern values). The number of plays, comedies and tragedies, included in this edition was slightly under 40. It is true, that 16 of them had been printed separately during Shakespeare's lifetime, between the years 1592 and 1599; but they were printed and sold by piratical booksellers, without the authorization, and without the sanction or previous knowledge, of the author. Shakespeare derived not one penny from these publications. How this could be I will proceed to explain.

In that age players, that is actors, were accounted disreputable members of society. Unless they secured a licence from some peer of the realm, or other person of still higher rank, the law stigmatized them as "sturdy beggars, rogues, and vagabonds." In fact they were placed on the same footing as Unchrliche Leute, that is "people without honour," in Germany at the same epoch, a miscellaneous class which included public executioners, turnkeys, bailiffs, strolling pipers, beggars, herdsmen, bathmen, and several others. Even with a licence, players were considered to be not altogether respectable by a large proportion of the population, an attitude that lingered on in certain quarters of England until about 50 years ago. To nearly three-quarters of Englishmen in the time of Queen Elizabeth, and later, the theater and everything connected with it, including playwrights as well as actors, were looked upon as instruments of the Evil One, and were shunned, preached at, and harassed by all sorts of official interference and vexatious enactments. No woman ever appeared on the Elizabethan stage; all female parts were acted by boys and youths, and sometimes they appeared wearing masks on their faces.

The usual practice was for a cry (i.e. company) of actors to band together for mutual protection and for the furtherance of their common interests. Shakespeare's active life of about 24 years was spent as a member of such a company of players. It was licensed by the Lord Chamberlain, and the company to which Shakespeare belonged was known as the Lord Chamberlain's Men. When James 1 became king of England in 1603, it was he who gave licenses to members of the same company, and thenceforth they were known as the King's Men. For Shakespeare was an actor, and a distinguished actor, as well as a playwright. He also owned shares, at all events after 1599, in the earnings of the company to which he belonged, as well as in a second similar company. He likewise held the post of official playwright to the company he acted with. From time to time the company bought new plays; but more frequently they acted old ones, which they altered, adapted, and amended as occasion required and to suit the changing taste of the play-going public. It was Shakespeare's business to do this work of revision, and it was in the course of those duties that he wrote new plays, on the average about two a year. In the majority of cases he did not trouble to invent his plot: he took it ready-made from Italian novels, from English chronicles of history, from Plutarch's Lives of the ancient Greek and Roman worthies, and from other books; though he generally remodelled the plot and added dramatis personae of his own invention, often so transforming the original as to make out of it a new creation, a creation bearing the stamp of superb dramatic genius.

The repertory of plays which a player company owned were not printed by them, and what is more they used every effort to prevent anybody else from printing them. Written copies, for the use of the actors, were all that existed; and those were guarded with jealous care in the strong chest of the company. The law of copyright was so loose and so lax, that any person who presented a MS play (and the observation applies to poems and other literary productions as well as plays) to the Stationers' Company in London for registration acquired, by the mere act of inscribing his own name and the title of the book on the register, the right to print and sell the book as often as he liked. But in spite of the player companies' watchfulness, copies of plays did from time to time find their way into the hands of the booksellers. In fact the booksellers employed unscrupulous agents (the names of some of them are known) whose business it was to procure for them MSS of popular plays that had been successful on the stage, and were being talked about. The reason why the players objected to the printing of their plays was the fear that, if people bought them and read them, they would not trouble to visit the theater to see them acted.

(To Be Continued)

WOMEN RULE IN INDIAN TRIBE

Navajo Indian braves are going modern—but women still boss the tepees.

Mrs. Clara Lee Tanner, assistant professor of archaeology at the University of Arizona, tells of Navajo newlyweds who used canned goods for a ceremonial wedding dinner. Originally, she says, the Navajos lived chiefly on mutton, with vegetables and grains added in summer, but now they are using flour and tinned foods in quantities.

"But the woman still rules in the tribe, owning its wealth in the form of herds of sheep and goats," Mrs. Tanner said. "The man is content to own a horse or several horses. If the husband proves incompatible, his wife may put his saddle outside the hogan as an indication she is though with him."

From her travels among the Navajo Indians, Mrs. Tanner described them as ceremonial-minded and legend-loving and suggested their own religion quite sufficed for a full and rich life. She said she deplored the efforts of the federal government to change the Navajo into an agricultural type.

THE DOCTOR SAYS

LOGAN CLENDENING, M.D.

HOW HOT IS HUMAN STOMACH?

"Is there any way of knowing what the temperature of the inside of the body is and whether it varies?" asks a reader.

Yes, we have some very accurate observations. The first were made over a hundred years ago by an American army surgeon. It came about accidentally, when the famous Alexis St. Martin, the Canadian voyager, received the discharge of a musket in his abdomen: it blew away the skin and muscle from over the stomach and the anterior wall of his stomach. Under the treatment of the surgeon at the nearby United States army post at Fort Mackinac, Dr. William Beaumont, the wound healed, but left an opening from the outside into the stomach. Alexis was known as "the man with a lid to his stomach": his companions joked him about it, and he got into many brawls over his disfigurement. But Dr. Beaumont didn't joke him, he used him to make the first scientific study of digestion in the stomach.

Among other things Beaumont took the temperature of Alexis' stomach by inserting a thermometer into the fistula. He wrote in his record: "The natural temperature of the stomach is 100 degrees Fahrenheit, that the temperature is not elevated by the ingestion of food, that exercise elevates the temperature, and the sleep or rest in a recumbent position depresses it." The temperature of the stomach, however, was not the same all over, which might be expected, for if the bulb of the thermometer was thrust in as far as possible, the temperature at the pyloric end of the stomach was nearly 101—2¼ degrees higher than under the tongue.

OBSERVATION MADE CENTURY LATER

It was not until a hundred years had passed that other observations of this kind were made. In 1933 several Philadelphia physicians designed an ingenious little instrument containing a microscopic thermometer that could be dropped into the stomach and pulled out again. Their records showed the temperature of the stomach slightly higher than those recorded by Beaumont. This would be natural because in Beaumont's subject the stomach was directly in contact with the outside air. The Philadephia records were made on 129 men, the range of stomach temperature was between 101 4-5 and 99 4-5. In women the maximum was 101 1-5 and the minimum 97½.

The hottest part of the intestinal canal was about 101½—over 2½ degrees higher than the inside of the mouth. When a hot water bag or an electric pad was put over the stomach with the thermometer inside it did not cause any rise in temperature.

VERSE

CONQUERED

This is her portrait:
Eyes of gold-brown,
Lips pure, old-fashioned,
Bright curls her crown,
Hands never idle,
Small busy feet,
Voice just like music,
Laughter as sweet.

When I first saw her
Love came at last!
Through my heart's doorway
Coyly she passed.
There I will keep her
With her naive wiles—
Joy to me ever,
Heaven in her smiles.

By Daisy McLeod Wright

AUNT HET

By ROBERT QUILLEN

"Luke thinks size makes a man but the bigger he is, the more babyish he can act when his wife hurts his feelin's."

10 YEARS AGO

From Nelson Daily News Files

(October 26, 1926)

TRAIL—Miss Lorne Anderson left to visit friends in Spokane.

* * *

Mr. and Mrs. G. Meikle of Toronto and Miss Eileen Irving motored in from Trail to visit friends in Nelson.

* * *

Mr. and Mrs. Charles Kelman, Silica street, have returned from a visit to Trail, where they were the guests of Mr. and Mrs. B. A. Stillman.

* * *

Mr. and Mrs. William Ebbs, Silica street have as their guest their daughter, Mrs. J. Nolan of Toronto.

* * *

Mr. and Mrs. G. Choquette, Latimer street, have as their guests their son-in-law and daughter, Mr. and Mrs. George MacKay of Trail.

* * *

A. J. Dunnett returned from a three-week visit to Kimberley.

* * *

Mr. and Mrs. Arthur Lakes of Nelson left by motor for a vacation in Spokane.

* * *

Mr. and Mrs. D. A. MacKenzie of Kaslo are guests at the Strathcona.

* * *

George Fifield, welterweight champion of Canada, retained his title by winning the decision over Al Walthers of Cleveland in a battle last night in Toronto.

* * *

President Alex Leith distributed the prizes and gave a short address at the annual banquet of the Nelson Golf and Country club held in the club house.

* * *

Addresses on education were given by L. V. Rogers, principal of the Nelson high school, P. H. Sheffield and A. E. Miller, both school inspectors, at the Gyro club meeting yesterday.

20 YEARS AGO

From Nelson Daily News Files

(October 26, 1926)

H. H. Johnstone of Rossland arrived in the city yesterday and is registered at the Strathcona.

* * *

P. A. Olson of Trail is in town and is at the Grand Central.

* * *

After shipping 15 cars of ore from their mine near Illecillewaet, B.C., the Larnack Mining company have decided to build a concentrating plant near the mine. Construction of the mill will begin immediately according to W. B. Dornberg, manager of the company, who is at the Hume.

* * *

So far this year the Granby smelter at Grand Forks has smelted 780,524 tons of copper ore.

* * *

J. F. Collins, city clerk of North Vancouver, arrived in Rossland to investigate the finding of $15,000 ore on some claims on Murphy creek by his partner, S. Simpson.

* * *

The death of Pte. W. H. Goodwin was reported yesterday in a telegram received by his father, W. Goodwin of Nelson. He was killed in action October 15. He enlisted in Nelson during the summer of 1915.

* * *

AISWORTH—Born, October 24, to Mr. and Mrs. K. G. King of Ainsworth, a daughter.

* * *

Promotion in the 225th battalion has been announced as follows: to be major and second in command, Capt. H. E. Barnes of Fernie, to be adjutant, Capt. C. J. Archer of Nelson, to be captains, Lieut. J. Cartmel of Nelson and W. M. Harris and Lieut. J. Brechin.

* * *

Pte. Cyril I. Moody, a nephew of Mrs. J. A. Erickson of the Grand Central hotel, has been awarded the Victoria Cross for valor in France. Pte. Moody was attached to a Liverpool overseas battalion.

30 YEARS AGO

From Nelson Daily News Files

(October 26, 1906)

Born on October 25 to the wife of J. Richardson, Houston street, a daughter.

* * *

Rev. A. E. Smith of the First Methodist church at Brandon and formerly pastor of the Trinity Methodist in Nelson has accepted a call to the First Methodist church in Regina.

* * *

H. M. Stephenson, manager of the Highlander mine, is in town on a brief visit.

* * *

Captain Paddon of Crawford Bay is enjoying a short visit in town.

* * *

A. D. Wheeler, is in town from Ainsworth and claims that work in preparation of sinking a shaft on the Kroo property is proceeding rapidly.

* * *

Mayor Gillett returned to Nelson last night from Kamloops where he attended the Municipalities' convention.

* * *

E. O. Kramm, manager of the St. Eugene mine, is in town and intends leaving for Rossland tomorrow.

A new lure for fish has been perfected. It comes in the form of a tiny electric bulb, especially good for night fishing. The light is provided by a small battery like those used in fountain pen flashlights. Battery and lamp fit into a hollow wooden plug, the hooks being attached to it. It is wholly unaffected by water.

Such developments as Mussolini and Hitler are merely contemporary aberrations in the general march toward enlightenment.—Edwin R. A. Seligman.

CONTRACT BRIDGE

By E. V. SHEPARD
"Teacher of Teachers"

SURPRISINGLY PRECISE

Both in bidding and before playing his cards, declarer should count probable tricks, to see: in bidding what his cards probably are worth, and before playing to note what the joint cards of his side probably should win. The most precise method of valuing honors held as declarer or dummy, is Ace, 1½; K, 1; Q, ¾; J, ½; 10, accompanied by higher honor or honors and followed by at least one lower card, ¼ probable trick. Using this method of counting the no trump values of honors, declarer (East) has 6¼ tricks, and dummy has 3¾ tricks, or a total of 10 tricks. This is what can be won against the best defence. Declarer counted his values before play, and tried to win 10 tricks.

North: ♠ A 10 9 6 ♥ 8 7 5 ♦ K 5 2 ♣ 10 7 3

West: ♠ 8 2 ♥ Q 6 4 2 ♦ Q 10 3 ♣ A J 8 4

East: ♠ K Q 7 5 ♥ A J 10 ♦ A 9 8 7 ♣ K 5

South: ♠ J 4 3 ♥ K 9 3 ♦ J 6 4 ♣ Q 9 6 2

Bidding went: East, third hand, 1-Spade; West, 2-Clubs, to keep bidding open. Having passed once he feared that 1-No Trump would too greatly discourge partner from further bidding, so West's suit call showed at least average honor strength of 3¾ probable tricks. East, 2-No Trumps; West, 3-No Trumps, as his only really weak suit was partner's spades.

A short lead would have helped rather than harmed declarer. South decided to open with the 2 of clubs Dummy played low. North played the 10. Declarer's K won. Dummy's only certain card of reentry was the Ace of the suit he had bid on. An attempt had to be made to make an entry in hearts, or at least to establish a trick in that suit for dummy. In turn declarer led his Ace, J and 10 of hearts before South played the missing K. The return 9 of clubs obliged dummy's J to be played. It held the trick.

Dummy's good Q of hearts was led, affording declarer an opportunity to discard his lowest spade. North let go his last club. South let go a spade. The 8 of spades was led. North played low. Declarer guessed right when he put up the Q and held the trick. That completed declarer's book. He needed three added tricks for game, while his values still promised him four tricks.

The 7 of diamonds was led. South played low. The finesse had to be risked. It drew North's K. North could have taken his Ace of spades, but he hoped to gain a trick by leading a low spade. Again declarer guessed right, greatly to his advantage, as his K won, picking up South's J. Now opponents' hands could be accurately counted. A low diamond put dummy in lead with the 10. On dummy's Ace of clubs declarer let go his last spade, shutting out North's Ace. Then the last two tricks were won with the Ace and 9 of diamonds, giving declarer one trick over his contract, thanks to North's attempt to pick up an added spade trick.

WHAT THE PRESS IS SAYING

INTERPRETING CANADIANS

One cannot pass them in review before the mind's eye without thinking how strange it was that a dispute born in the middle of Europe could call all of those young Canadians across the Atlantic to die.

What has a young rancher in Alberta to do with the quarrels of close-packed Europe? What have the endlessly involved problems of overseas imperialism to do with the forests of Quebec, or the mountains of British Columbia, that they should call 60,000 boys away to die? To ask those questions is to hear the answer.

Those things have everything to do with young Canadians — and young Americans, too, for that matter. For the world has somehow grown small of late, and one man's trouble is all men's concern nowadays. If things go badly on the plains of Manchuria, the Louisiana farmer and the Montreal shopkeeper will ultimately feel the effects.

No man lives to himself alone in this modern world. Injustice and stupidity are the concern of all men everywhere. The fate of mankind is one fate, and none of us can evade his due share.—From the Burlington, Vt., Daily News, an editorial entitled "Ghosts of Vimy Ridge Do Not Seek Our Pity."

CANADA AND THE QUEEN MARY

Canadians have a special interest in the blue riband of the Atlantic While her own fine ships are not of the type to enter the contest it should be remembered that the first ship to sail across the Atlantic entirely under steam was the "Royal William," out of Quebec almost 100 years ago. She was built there and engined at Montreal. She was only 176 feet long. The company which owned her was headed by Samuel Cunard, a native of Nova Scotia, of Scottish descent. He was the founder of the great steamship company to which he gave his name.

The "Royal William" eventually passed into the possession of Spain and was the first ship of war powered by steam, and the legend is that her old wooden hulk perished under the guns of Admiral Dewey's fleet at Manila bay.

It is appropriate that the Queen Mary, if not built in Canada, should have slipped into the waters of the Clyde, by the home of the ancestors of the Cunards.—Canada's Weekly.

BRINGING UP FATHER — By Geo. McManus

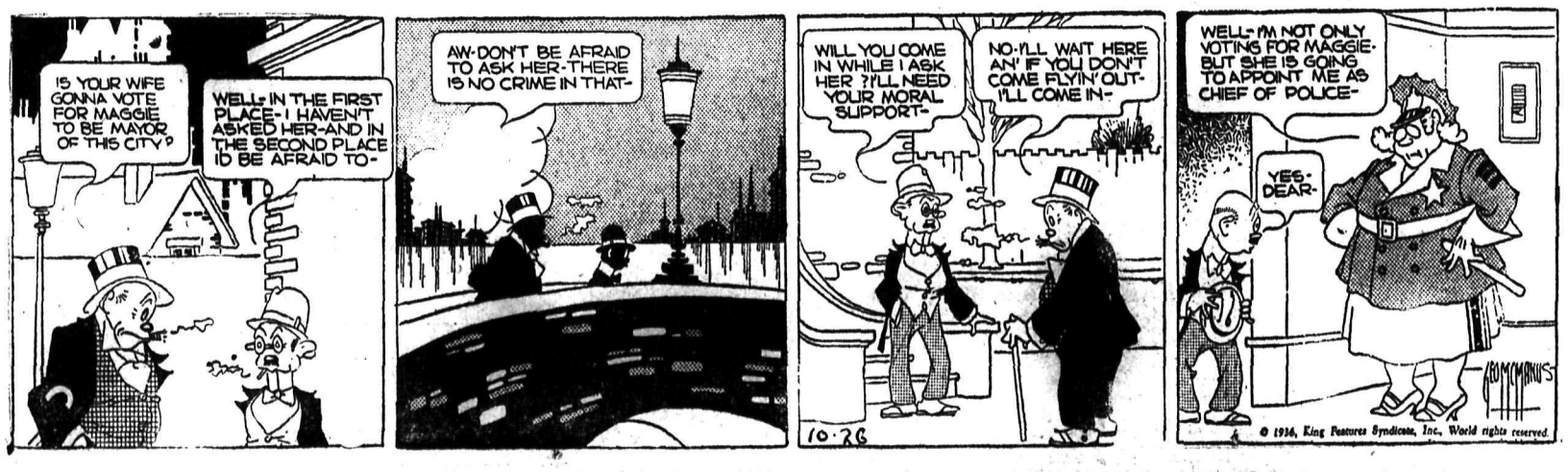

Rowing – Tennis – Soccer – Baseball – Boxing – Wrestling

Daily SPORTS News

Lacrosse – Golf – Track – Swimming – Horse Racing – Soft Ball

PAGE ELEVEN — NELSON DAILY NEWS, NELSON, B.C.—MONDAY MORNING, OCTOBER 26, 1936 — PAGE SEVEN

IN MARYLAND

Care Fox (extreme left) is winning this race as the field passes the camera at Laurel race track.

THROUGH THE HOLE

Jumping Joe Williams of Ohio State is the fellow diving through the hole his mates have made.

SCHEDULE FOR 10 PIN LEAGUE DRAWN, TRAIL

Each of 13 Teams to Play Five Matches in November

TRAIL, B.C., Oct. 25.—City 10-pin bowling league schedule has been released for November, completing the pre-Christmas season. Each of the 13 teams entered will play five matches, two being run off each night, as at present. Teams mentioned first play at 6:45 and the following teams at 8. Matches are scheduled for every day of the week, except Saturday and Sunday. Schedule is as follows:

Monday, November 2 — Elks vs Union Hotel; Trail Times vs Motor Inn.

Tuesday, November 3 — Snappy Service vs Cherry Pickers; Trail Hotel vs Ad-News.

Wednesday, November 4—Kootenay vs Bank of Montreal; Meakin vs Union Hotel.

Thursday, November 5—School vs Motor Inn; Company Store vs Elks.

Friday, November 6—Trail Times vs Trail Hotel; Cherry Pickers vs Ad-News.

Monday, November 9—Motor Inn vs Meakin; Snappy Service vs Bank of Montreal.

Tuesday, November 10—Kootenay vs Trail Times; Union vs Ad-News.

Wednesday, November 11—Company Store vs Motor Inn; Elks vs Central School.

Thursday, November 12 — Trail Hotel vs Union Hotel; Cherry Pickers vs Meakin Hotel.

Friday, November 13—Motor Inn vs Ad-News; Snappy Service vs Elks.

Monday, November 16—School vs Trail Times; Kootenay vs Company Store.

Tuesday, November 17—Bank of Montreal vs Ad-News; Trail Hotel vs Motor Inn.

Wednesday, November 18—Meakin vs Snappy Service; Cherry Pickers vs Elks.

Thursday, November 19 — Company Store vs Trail Times; Kootenay vs Trail Hotel.

Friday, November 20—Bank of Montreal vs Union Hotel; School vs Cherry Pickers.

Monday, November 23—Company Store vs Bank of Montreal; Snappy Service vs Central School.

Tuesday, November 24 — Meakin vs Bank of Montreal; Kootenay vs Cherry Pickers.

RUGBY UNION

LONDON, Oct. 24 (CP Cable)—English rugby union games played Saturday resulted as follows.

Blackheath 0, Cardiff 23.
Guy's Hospital 10, Harlequins 29.
Old Alleynians 6, Lohdon Welsh 18.
Richmond 5, Cambridge University 19.
Aberavon 16, Maesteg 0.
Bedford 29, London Scottish 3.
Kirkenhead Park 14, Dublin Wanderers 0.
Bradford 8, Halifax 6.
Bristol 8, Rosslyn Park 7.
Brigend 3, Newport 10.
Clifton 5, Bath 18.
Coventry 13, Moseley 5.
Exeter 13, Devenport Services 3.
Lydney 13, Gloucester 6.
Northampton 12, Leicester 3.
Pontypool 8, Penarth 0.
Swansea 3, Llanelly 8.
Portmouth Services 8, Old Millhillians 3.
Glasgow Academicals 6, Edinburgh University 0.
Watsonians 7, Heriotonians 5.

COUNTY CHAMPIONSHIP

Gloucestershire 6, Devon 3 (at Gloucester).
Somerset 0, Cornwall 18 (at Wellington).

BANFF PREPARES FOR SKI MEET

VANCOUVER, B. C., Oct. 23—More than 60 men, including engineers, are engaged in transforming the face of 8000 foot Mount Norquay, at Banff into one of the world's greatest ski courses preparing for the Dominion meet of the Canadian Amateur Ski association and the ski runners of the Canadian Rockies at Norquay March 5-8 inclusive, Jim Brewster western vice-president of the C. A. S. A. told representatives of Pacific Coast Ski clubs here.

Rugby League

LONDON, Oct. 25 (CP Cable)—English rugby league games played Saturday resulted as follows:

Barrow 16, Swinton 0.
Broughton Rangers 14, Oldham 14.
Dewsbury 13, Huddersfield 29.
Featherstone 9, Bradford Northern 2.
Halifax 13, Hunslet 10.
Hull 19, Batley 5.
Keighley 8, Bramley 3.
Leeds 11, Wigan 6.
Liverpool Stanley 19, Leigh 2.
Newcastle 7, Castleford 10.
Rochdale Hornets 5, St. Helens 5.
St. Helens Recs 3, Warrington 6.
Streatham and Mitchem 33, Hull Kingston 3.
Widnes 16, Salford 22.
York 10, Wakefield Trinity 23.

DOMINION SKI MEET TO BE AT ALBERTA MOUNT

VANCOUVER, Oct. 25 (CP).—The Dominion ski championships will be held on Mount Norquay, near Banff, Alta., from March 5 to 8, it was learned here following a meeting between Jim Brewster, western vice-president of the Canadian Amateur Ski association, and Vancouver ski leaders.

This will be the first time western Canada has been granted a Dominion championship event and also the first time in Canadian skiing history that one spot has been awarded all four events, slalom, downhill racing, jumping and combined.

A program of women's races, not for Dominion titles, will also be included.

Trail Ping Pong Club Challengers

Recently Formed Body of 21 Now Entered in Club Tourney

TRAIL, B. C., Oct. 24—Challenges have been issued to most everyone from clubs of most every line of sport in this city, but honors for the first to throw down the steel gauntlet at the feet of all ping-pong players no doubt goes to the Hannah Bench Table-Tennis club, recently organized.

The club is now engaged in a club tournament which embraces a membership of 21 members.

Officers and members follow:

Mrs. R. B. Mullaney, honorary president; E. G. Fodor, president; Stanley S. Wilson, secretary-treasurer; Roy Arnew, Bill Davidson, Lorne Dawson, Mel Defoe, Fred Fodor, Nelson Hansen, Bill McMeakin, T. Nixon, Rae Patten, H. Simpson, Bert Shrubsole, Peggy Smith, Jack Thornber, Frank Watkins, Charlie Williams, Earl Wilson, Jim Wilson, and Leslie Thompson.

B. C. May Default Rugby to Alberta

VANCOUVER, Oct. 25 (CP) — Whether or not British Columbia will contest the Western Canada Canadian rugby playdowns this year rested today in the hands of the B.C. Rugby Football Union.

A meeting of the Big Four League here Saturday voted to forfeit the series to Alberta this year but passed the matter along to the B. C. Union for a final decision.

Officials of the Big Four stated after the meeting that decision to forfeit the series was reached when they could not come to an agreement on a guarantee to bring the Alberta winner here. If the B.C. Union decides to contest the series it will be up to them to make the guarantee themselves, the officials said.

Birthday Greetings

By Canadian Press

To Dick Storms, former outside wing with Hamilton Tigers, eastern Canada rugby champions last year, born in Toronto 28 years ago yesterday. He played with Royal Military college at Kingston, 1927-30, joining the Bengals in 1933 after two seasons of football inactivity.

COSTLIER MILDER TOBACCOS
BRITISH CONSOLS
PLAIN OR CORK TIP
Smoke a FRESH cigarette
BRITISH CONSOLS

PORTSMOUTH UPSETS DOPE, TAKES DERBY, 3-1, STRENGHTHEN LEAD

Brentford Slips Into Second by Beating Liverpool

LONDON, Oct. 25 (CP Cable)—Portsmouth looms as the team to beat in the English Football league. Plugging steadily upward since the season opened, the southerners went to the top of the first division a week ago and consolidated their position Saturday with a meritorious 3-1 victory over Derby County, one of the leading contenders for championship honors.

Supporters of 16 clubs in the four divisions of the league are wondering if their forwards have lost their shooting boots. No fewer than eight matches ended without a goal being scored. On the other hand there were a few high-scoring contests, notably Brentford's 5-2 victory over Liverpool in which McCulloch, Scottish star, performed the hat-trick.

Few expected Portsmouth to win at Derby. Stockhill, former Arsenal player, put the home side ahead but Weddle equalized before half-time. The home team made several rousing attacks after the interval but failed to shake Portsmouth's defence. A breakaway gave the visitors their second goal, Worrall netting and Bagley made victory certain by converting a pass by Worrall shortly before the end.

Brentford went into the runner-up position as a result of its win. McCulloch drew first blood while Liverpool had a man off the field through injury. Palmer put the teams on even terms and Holliday and Reid tallied further Brentford counters. Newenhuys reduced the margin. Brentford attacked persistently in the second half and McCulloch added further goals.

55,000 AT GAME

It was a great day for Arsenal. Fifty-five thousand, the largest crowd at any of Saturday's games in England, were present for the opening of the new $500,000 east grandstand that is the last word in luxury. The Gunners entertained Grimsby Town but the two fast, clever teams failed to score. Both teams concentrated on defence with Gunners displaying fine combination late in the game.

West Ham United was given a surprise at Coventry, the home team winning by four goals. The City was strengthened by the acquisition of Brown, the Irish international, and he made many fine openings for his forwards. Bourton and MacDonald put Coventry two up at the interval and Fitton and Jones completed the scoring before five minutes had elapsed after the change of ends.

Southampton startled the critics with a 5-2 victory over Blackpool. Going on the attack from the start, the Saints rammed in four goals in the opening period without reply. Dunne, two up, Summers and Smallwood were the marksmen. The Seasiders improved after the cross-over and Hampson counted twice. Summers added another for the home team before the close.

IRISH SOCCER

BELFAST, Oct. 25 (CP Cable)—Results of Irish Football league games played Saturday follow:

Bangor 1, Derry City 6.
Cliftonville 0, Celtic 1.
Glenavon 5, Larne 0.
Ballymena 1, Portadown 3.
Ards 2, Glentoran 0.
Coleraine 2, Newry Town 1.
Linfield 5, Distillery 0.

DYNAMITERS TO SAIL DECEMBER

European Tour Closes at World's Title Series London

Kimberley Dynamiters, Allan cup champions, sail from St. John December 4 for their tour of Europe which concludes at the world's championship hockey series at London early in 1937 it was announced by Kimberley officials over the week-end. The Dynamiters will represent Canada at these games.

Kimberley Hockey club is staging a drive through the Kootenays, the proceeds to be used not only in equipping the team but also to take care of the living expenses of the married men's families while the team is away. Over half of the team are married.

WINNIPEGS HAVE FIVE-POINT LEAD

REGINA, Oct. 25 (CP)—Winnipegs celebrated the shattering of an 11-year-old jinx tonight but the Canadian rugby champions had a "break" rather than their play to thank for the 7-4 victory they scored here yesterday over the Regina Roughriders in the first game of their western playoff series.

Because the champions capitalized on a Rider fumble for a touchdown, they will carry a five-point lead into the deciding game of the total-point series in Winnipeg next Saturday. 'Pegs add two points to their total score because they finished ahead of Regina by that margin in the western conference. The series score now is 9-4.

U.S. FOOTBALL

PACIFIC COAST
Nevada 7, Idaho 6.
Washington State 3, Oregon 0.
California 0, Washington 13.
U.S.C. 14, Stanford 7.
Montana University 27, Montana State 0.
Eastern Oregon Normal 19, Whitworth 0.
U.C.L.A. 22, Oregon State 13.
Utah University 0, Utah State 12.
Stanford freshmen 18, U.C.L.A. freshmen 23.
Eastern Oregon Normal 19, Whitworth 0.

EAST
Notre Dame 0, Pittsburgh 26.
Navy 0, Princeton 7.
Dartmouth 26, Harvard 7.
American U. 7, Coast Guard 14.
Rutgers 0, Yale 28.
Brown 6, Penn 48.
Haverford 2, Johns Hopkins 10.
St. Mary's 12, Western Maryland 32.
Amherst 7, Wesleyan 14.
Susquehanna 6, Washington 18.
Georgetown 7, New York University 7.
Randolph Macon 6, Delaware 19.
Swarthmore 0, Dickinson 55.
Penn State 7, Cornell 13.
New Hampshire 54, Vermont 0.
Connecticut tate 0, Trinity 8.
Maryland 20, Syracuse 0.
Niagara 0, St. Lawrence 16.
Detroit 20, Manhattan 0.
Carnegie Tech 0, Holy Cross 7.
Providence 0, Boston College 26.
Bates 19, University of Maine 21.
Denison 0, Hobart 26.
Union 6, Rensselaer Poly 0.
Hiram 12, Buffalo 19.
Bucknell 26, Washington and Jefferson 6.
Tufts 0, Williams 6.
Worcester Tech 7, Massachusetts State 0.
St. Mary's 6, Fordham 7.
Lehigh 7, Gettysburg 10.
Hartwick 18, New York Aggies 26.
La Salle 13, Mount St. Mary's 6.
Westminster 0, Geneva 51.
West Virginia State 25, Howard 0.
Norfolk division of William and Mary 16, Gallaudet 15.
Springfield 0, Army 33.

MIDWEST
Purdue 0, Minnesota 33.
Indiana 0, Ohio State 7.
Western Reserve 14, University of Toledo 0.
Iowa State Teachers 12, Western State (Mich.) 6.
Columbia 20, Michigan 13.
Case 27, John Carroll 0.
Heidelberg 7, Ohio Northern 13.
Northwestern 13, Illinois 2.
Nebraska 14, Oklahoma 0.
Michigan State 7, Marquette 13.
Kansas 6, Kansas State 26.
Concordia 0, St. Johns 13.
Kent State 6, Bowling Green 0.
North Central 7, Augustana 0.
Coe 6, Cornell 0.
Indiana State 0, Evansville 0.
Franklin 6, Earlham 0.
Oklahoma City University 6, Wichita University 13.
Kalamazoo 13, Hope 7.
Indiana State 0, Evansville 0.
Holbrook 7, Rose Poly 20.
Omaha 0, De Paul 46.
Valparaiso 18, Hanover 19.
Augustana 27, Huron College 0.

SOUTH
Iowa State 0, Missouri 10.
Washington and Lee 13, Virginia 0.
V.M.I. 20, Richmond 0.
Citadel 0, Davidson 21.
Florida 0, Kentucky 7.
V.P.I. 0, N.C. State 13.
Texas 0, Rice 7.
Catholic University 0, University of Mississippi 14.
University of Louisville 7, Union 27.
Arkansas 7, Louisiana State University 19.
Concord 0, Glenville 7.
Duke 13, Tennessee 15
Auburn 20, Georgia 13.
Georgia Tech 0, Vanderbilt 0.
Hendrix 0, Southwestern 14.
Roanoke 13, William and Mary 0.
Texas A. and M. 0, Baylor 0.
Warrensburg (Mo.) Teachers 20, Missouri School of Mines 0.
Mississippi State 0, Texas Christian 0.
Drake 20, Washington 18.
North Carolina 7, Tulane 21.

Fishing Is Good Down the Kootenay River

Here is a nice catch of trout taken on Tuesday last by H. A. Coates. He landed the 15 beauties of various sizes between Corra Lynn and Upper Bonnington falls.—Photo courtesy of Mr. Coates.

CELTS JUMP INTO SECOND PLACE BY WINNING AS RANGERS HELD TO TIE

Queen of South in Surprise Tie With Glasgow Team

OLD COUNTRY SOCCER

ENGLISH LEAGUE
First Division
Arsenal 0, Grimsby 0.
Bolton 2, Leeds 0.
Brentford 5, Liverpool 2.
Derby County 1, Portsmouth 3.
Everton 3, Birmingham 3.
Huddersfield 2, Middleborough 0.
Manchester U. 0, Chelsea 0.
Preston 0, Charlton 0.
Sheffield Wed. 0, Stoke 0.
Sunderland 1, Bromwich 0.
Wolverhampton 2, Manchester City 1.

Second Division
Aston 4, Barnsley 2.
Bradford City 3, Sheffield U. 2.
Burnley 0, Blackburn 0.
Chesterfield 4, Bradford 2.
Coventry 4, Westham 0.
Doncaster 0, Leicester 0.
Fulham 1, Bury 1.
Notts Forest 0, Newcastle 2.
Plymouth 2, Norwich 0.
Southampton 5, Blackpool 2.
Swansea 2, Tottenham 1.

Third Northern
Accrington 4, Tranmere 0.
Darlington 4, Rochdale 1.
Gateshead 1, Chester 1.
Hull 2, Crewe 0.
Lincoln 4, Halifax 1.
New Brighton 0, Mansfield 0.
Oldham 3, Southport 3.
Portvale 1, Hartlepools 0.
Rotherham 0, Carlisle 1.
Stockport 6, York 0.
Wrexham 2, Barrow 1.

Third Southern
Aldershot 0, Queens Park 0.
Bournemouth 3. Walsall 2.
Brighton 2, Luton 1.
Bristol Rovers 2, Notts C. 3.
Gillingham 2, Reading 1.
Millwall 1, Torquay 1.
Newport 2, Exeter 0.
Northampton 1, Clapton 1.
Southend 2, Crystal 1.
Swindon 0, Bristol City 1.
Watford 2, Cardiff 0.

SCOTTISH LEAGUE
Aberdeen 4, St. Johnstone 1.
Albion 1, Clyde 1.
Arbroath 0, Motherwell 0.
Celtic 5, Hibernians 1.
Dunfermline 3, Dundee 4.
Hamilton 5, Queens 2.
Hearts 5, Kilmarnock 0.
Rangers 1, Queen of South 1.
St. Mirren 3, Falkirk 3.
Third Lanark 1, Partick 0.

Second Division
Ayr 4, Alloa 0.
Dumbarton 0, Morton.
Dundee 5, Montrose 4.
Stirling 3, Cowdenbeath 1.
Forfar 2, Aridrieonians 2.
Kings Park 3, Bernards 2.
Leith 1, Fife 2.
Raith 3, Brechin 2.
Stenhousemuir 4, Edinburgh 2.

CANADIAN RUGBY

(By Canadian Press)

Interprovincial Union
Hamilton 0, Ottawa 21.
Montreal 4, Toronto Argos 12.

Intercollegiate Union
University of Westedn Ontario 10, Queen's university 3.
University of Toronto 3, McGill university 8.

Ontario Rugby Football Union
Sarnia 29, Hamilton Cubs 3.

Western Playoffs (first game)
Winnipegs 7, Regina 4.

Alberta Union (final)
University of Alberta 7, Calgary 18.

Vancouver Big Four
Meralomas 8, University of B.C. 0.

Saskatoon City Championship
University of Saskatchewan 12, Hilltops 3.

SIX-DAY BIKE RACES POPULAR

LONDON (CP).—Marathon bike-racing has caught the fancy of London crowds and the recent six-day grind at Wembley is expected to be followed by another before very long.

GLASGOW, Oct. 25 (CP Cable).—Queen of South, last-place team in the first division of the Scottish football league, marched right into the lair of Glasgow Rangers, one of this country's most powerful teams, Saturday and chalked up the biggest surprise of the 10-game schedule. The game ended in a 1-1 deadlock.

Third Lanark, noted for its giant-killing achievements around the circuit, turned in a sparkling 1-0 decision over Patrick Thistle in a Glasgow "Darby" of the well-matched squads. It was the first setback by the plucky Thistles in eight weeks.

As expected, Aberdeen and Celtic turned in wins and as a result the Celts shot into the runner-up position, four points down from the Dons and one up on the Rangers. Hearts took a goal-average lead over Motherwell for the fourth rung of the table. Each has 18 points.

It was expected Rangers would go through the paces against the Dumfries squad at home. With the advantage of familiar soil the experts could see nothing but a two-point game for the cup-holders. Cumming sent the visitors to a one-goal lead midway through the first half but McPhail equalized as the whistle sounded. The final 45 minutes produced drab football.

R. Kennedy, starry Third Lanark forward, shot in the million-dollar goal against Patrick at Cathkin Park in the first half. Both goals were threatened in the final chukker but strong defences kept opposing forwards out.

Aberdeen and St. Johnstone battled on even terms in the opening half at Pittodrie Park, but the more polished Dons ran wild in the second period to score three goals without a reply, the game ending 4-1. The Dons' prolific scorer, Strauss, led marksmen with two, Armstrong and Mills, from a penalty, getting the other pair. McCall tallied for the Saints.

It was an easy victory for Celtic against the Hibernians at Tynecastle Park. The champions went into the final 45 minutes with a 2-1 lead and at the end of 90 minutes had added three more to swamp the Hibs 5-1. Buchan and Delaney were the first-half scorers for the Celts with Farrell supplying the Hib scoring punch. Paterson, from a penalty and Crum, two, finished the scoring.

Another encounter that produced a barrage of goals was the Hearts-Kilmarnock "go" at Tynecastle Park. The Midlothian squad ran riot and hammered out a 5-0 shutout. Black and Walsh counted in the first half and Walker, Black and Worren completed the scoring in the final period.

HUSKIES WIN OVER HILLTOPS

SASKATOON, Oct. 25 (CP)—Two touchdown thrusts, one in the first quarter through the air, and a 60-yard run by Gerry Potts in the second quarter, gave University of Saskatchewan Huskies a 12-3 victory over Saskatoon Hilltops, Saturday. The game was played on a snow covered gridiron.

'Lomas Third After Beating U.B.C. 8-0

VANCOUVER, Oct. 25 (CP)—Meralomas, late in shifting into high gear in the 1936 Big Four Canadian rugby race, found themselves in third position today.

The orange and black squad yesterday scored an 8-0 triumph over the game but injury-riddled line-up of University of British Columbia Thunderbirds.

FAIRVIEW BOXLA TEAM TAKES WASHINGTON STATE COLLEGE TEAM INTO CAMP 14-7 COUNT

Visitors Not Lacking in Spirit, Strange to Game

Lacking in experience, but wanting nothing in willingness and speed, Washington State college boxla team of Pullman, Wash., held Fairview Athletic club of Nelson even for half of the game at the civic centre Saturday night, but fell away as the locals swung into combination in the third and fourth cantos and poured in nine counters against two red goals to make the final count 14-7.

W. S. C. had few players with any experience at all beyond a little practice, and the result was almost complete lack of team play. The boys were not sufficiently sure of themselves and their team mates to do much passing.

But the visitors had plenty of speed and used it to advantage until F. A. C. in the second half got down to business and started to check closely. When they did that the red clads were unable for the most part to break away on solo dashes and Langill in goal had a much easier time.

Dick Wallace and George Bishop of the Nelson team provided most of the thrills on their passing plays, and accounted for the majority of markers.

EDGE AT OPENING

Pullman had the edge on play at the opening but seemed unable to penetrate. The visitors were pressing in close when Brown bored through to rob Russell and advanced, passing to George Bishop, who handed it on to Dick Wallace for a fast one to the corner that beat Morris. Russell fought his way in and Langill came through with a fine save to ruin his effort.

Parker made good on his second solo rush in a row to tie up the count, and half way through the period again battled his way in alone to beat Langill. The Dick Wallace-George Bishop combination clicked again as George made the play and Dick whipped in a low fast one from well out.

Ringrose was chased for roughing Hawkins and Gilbert Hunt, Leonard and Parker moved in on a three-way attack with Parker on the scoring end. Morris drew five for cracking Russell over the head and with a two-man edge on manpower Pullman continued the heat. Jack Bishop muffed a pass at the goal mouth and Pullman rushed as Ringrose returned, Candee tallying on Gilbert Hunt's pass across the creche.

PARKER GETS FOURTH

Dick Wallace and George Bishop opened the scoring in the second canto on a wide repeat pass the width of floor after Wallace shot wide on his first shot. Fairview was pressing when Howard Hunt broke away, rushing and passing close in to Parker for the latter to chalk up his fourth goal.

Morris in goal made a fine stop when George Bishop and Cooper outsmarted the red defence and went in on the netminder. Leonard's high stick sent him to the cooler but it was no advantage for Fairview, for the home boys had an extra man on and Brown was sent in to serve the technical.

Pullman was slackening off on the defence when George Bishop speared a high pass well out and laid it down to Jerry Wallace at the creche, Jerry finding the twine. Pullman was still a goal up. It was the same combination that tied the game seconds later on a fast forward drive. The half ended with it still tied at 5-5.

F. A. C. STEPS OUT

George Bishop drove through alone at the opening of the second to drive from a melee into the corner and give Fairview a 6-5 lead. Dick Wallace's high stick sent him to the pen and Pullman moved up, but every man was checked and they were unable to get in on Langill. Howard Hunt tied it up on Russell's pass after Russell lost the ball and recovered it on Schladerman's rush and pass.

Russell drew two minutes when he knocked off Jardine's cap and Fairview set out to speed it up. Pullman apparently felt attack was the best defence and kept play at the other end. Russell was hardly back when Candee drew two for wrapping his arm around Bishop's back. George retaliated with a goal on the rebound of Dick Wallace's wide shot.

Jardine paved the way for F. A. C. to stretch the lead to 8-6 when he laid down a long pass to Spiers that the latter whipped in on a backhand drive. On the next play Bishop scooped in his own rebound and went up after the faceoff to counter again, making it 10-6. The quarter ended then.

THIRD TIME COUNTS

Jack Bishop and Cooper opened the final period scoring, Cooper finding the net after missing twice. Morris got a hand from the crowd on his stop of Bishop's hot one close in, but he had no chance when Jack picked up Morris' rebound and drove to the corner.

Fairview parked up in front of the Pullman net and held the ball on a series of passes until Dick Wallace picked up the rubber in a tangle and drove it home.

Brown drew two minutes for charging, but was out before Pullman could break away. He was hardly on the floor when he drew time again for holding. Ringrose followed him to the box for cutting down Howard Hunt. Morris was booked for tripping, and Fairview was reduced to three men. Schladerman passed to Candee from the faceoff and Candee drove in the last goal of the game.

SUMMARY

PULLMAN	S	G	A	P
Barton	5	0	0	0
Russell	4	0	1	2
Griffith	3	0	0	0
Leonard	1	0	1	2
Killingsworth	3	0	0	0
Schladerman	2	0	1	0
Parker	11	4	0	0
Candee	5	2	0	2
Hawkins	2	0	0	0
H. Hunt	5	1	0	0
E. Hunt	2	0	3	0
Morris, goal	0	0	0	0
Total	43	7	6	6
FAIRVIEW A.C.				
S. Spiers	3	1	0	0
W. Brown	2	0	1	6
Bert Jardine	0	0	1	0
J. Bishop	10	3	1	0
G. Bishop	9	2	5	0
Bud Cooper	8	1	1	0
S. Morris	3	0	1	7
H. Lapointe	0	0	0	0
D. Wallace	6	5	0	2
J. Wallace	3	2	0	0
Russ French	0	0	0	0
Jim Ringrose	0	0	0	4
A. Langill, goal	0	0	0	0
Totals	44	14	10	19

Stops by goalies:

Morris	2	10	9	9—30
Langill	8	8	10	10—36

Officials: timekeepers, Tom Bishop, Alex Ioanin and Sam Fawcett; Referees, Stan Genest and Stewie Patterson.

ROYALS LOSE TO NORTH SHORE

VANCOUVER, Oct. 25 (CP)—A young North Shore United soccer squad showed championship form here Saturday in trouncing New Westminster Royals with a 5-1 score. They counted three of their points in the space of four minutes during the first half of the game.

Derby's Highlander Is Scratched

NEWMARKET, England, Oct. 25 (AP) — Lord Derby's 6-year-old Highlander was scratched Saturday from the Cambridgeshire Stakes to be run here October 28.

DOWNIE GOES TO SEATTLE

WINDSOR, Ont., Oct. 25 (CP).—Sale of Dave Downie, right winger of the Windsor Bulldogs International hockey league team last year, to Seattle Seahawks of the Pacific coast league was announced by owners of the local club, which will not function this year. Downie, a native of Regina, has played much of his hockey in Pacific coast rinks.

KEATS TO COACH QUAKERS

SASKATOON, Oct. 25 (CP)—Gordon B. "Duke" Keats, former western Canada and National Hockey league star, will coach the Saskatoon Quakers in the Northern Saskatchewan Hockey league this winter. Announcement of Keats' appointment was made by R. M. Pinder, president of the local sextet.

THE SCOTCH THAT CIRCLES THE GLOBE
McCALLUM'S Perfection SCOTS WHISKY
This advertisement is not published or displayed by the Liquor Control Board or by the Government of British Columbia.

LET THE CLASSIFIEDS WORK FOR YOU!

FLOWERS AT HER FEET

By MARIE BLIZARD

COPYRIGHT: RELEASED BY CENTRAL PRESS ASSOCIATION

Read this first:

By winning a $500 slogan contest, Alix Carey earns a promotion in the advertising agency where she is employed and enlists the personal interest of John Sayre, young president of the agency, whom she secretly admires. Coming to New York following her parents' death, she has made close friends of Kathleen Crosby and her cousin, Kim Preston. Alix grows to know Sayre following a business conference one evening. Kathleen, who is in love with Kim, urges Alix to take up golf as a social weapon. (Now go on with the story.)

CHAPTER 9

"A little higher . . . no, a little lower. I think that's about right. Or do you think it would be better over the bookshelves?" Alix, in a smock, a bandana tied around her head, directed the labors of Kim Preston obligingly posing with a Japanese print in hand.

"My vote is for the bookshelf spot," he answered wearily.

"Poor darling, go ahead." She sank to a resting spot on the white fur rug placed before her very small black brick hearth. "I hate to make you work so hard. If it's any consolation to you, the place is nearly done.

Alix meant that after three months her small apartment was nearly furnished, nearly arranged to the bright pattern she had planned from that glorious minute when John Sayre has asked her if she would like to become a copy writer.

Her limited salary had made it necessary for her to progress slowly. Week by week she had added to the first plain furnishings. She had shopped the antique shops for the small solid mahogany chairs, for the butterfly table and crystal candlesticks. With her own fingers she had made the plain soft silk curtains, the cover for the big chintz chair. The white fur rug was an extravagance but worth its price. The books, expressed from Bairdsvale, filled the low shelves Kim had built on either side of the hearth. It was a nice room, far exceeding the dreams she had had so few months before.

"What about this?" Kim picked up a photographic study of her he had made a month before. It was an Alix she didn't know herself. An Alix that was older, lovelier, touched with shadows as though a brush had swept her face leaving some of the questing in her heart upon that face. It was an Alix that only Kim had sensed and brought out in his picture of her.

"It's lovely, Kim, but I don't think it's exactly the right thing to display oneself in one's own home, do you?"

"A face like that ought to be displayed everywhere," he said and tried to pull her to her feet.

"Oh, Kim, are you going to start again?" she asked sadly.

"Not if you don't want me to." He brushed his hands, thrust them into his pockets and walked to the window, standing with his back to her.

"It spoils everything for you to make love to me," she said. "This way we all have a good time together but when you say the things you do . . . well . . . it makes things uneven. I mean I think of them and get self-conscious."

Kim was on his dignity. "There's no need for it. We'll forget it."

"That's better," she said. "Now, I'll dress and we'll have an early dinner so that we can catch the first show at the movies. I've got to be home early."

"Big business woman," he said bitterly. "No time for friends, good times. Nothing but 'have to get to work early tomorrow' or 'I'm too tired tonight, Kim, for any fun'."

She laughed. "I'm just a woman who loves her work. But seriously, tomorrow is a big day. Mr. Warner is coming from Detroit. The campaign has been going awfully well, Kim. Just think, it would never have happened if we hadn't done your plays!"

"I'm glad to hear I'm some help to you. I thought you'd switched your interest from dilettantes to advertising men exclusively."

"Advertising men?" she asked innocently.

"Skip it," he said. "How's the golf?"

"Oh, that's going just dandy. I'll never be as good as Kathleen but Mac—that's the instructor—says my form is improving."

"No room for improvement," he said impishly and grinned at her pointedly.

"Suppose you take me on and find out? I've been playing with Kathleen lately. It's divine these late October afternoons. We've been playing out at the Onquit club."

"I'll take your word for it. I'm not very keen on athletics. Neither is Kathleen but she things it's good for her or something."

Alix pondered over that and Kathleen's enthusiasm for the game. Which one of them didn't really understand Kathleen?

Now that she was playing, Alix liked it, liked the exhilarated feeling it gave her and the complete fatigue when it was over. The fatigue that forced sleep and left her fewer hours to lie awake in the dark thinking and remembering. Remembering that one hour she had had alone with John Sayre, wondering if she imagined the pleasant intimacy of it.

For since that time, she had not seen him except to go to his office for an okay of her work, to pass him in the hall. Not that she had expected more but somehow she felt letdown and cautioned herself that she was headed for unhappiness if she let herself think too much of it.

In spite of that, the old familiar drumming began in her ears when she approached his office and when she met him face to face in the corridor, she felt the blood rush quickly to her cheeks, felt the swift rise and descension within her, felt the emotion engulf her that no other man had ever stirred.

When Kathleen and Kim had come into her life, she had had no need for those few people who had been in her life before she had known them. Now, because she was lonely for something she had never had, she needed Kathleen and Kim more than ever.

With both of them she was happy. Kathleen alone, she enjoyed but Kim was beginning to bother her. He made love to her in a hundred charming little ways. Ways that she was loathe to lose. And when she told herself that Kim was not serious, that he was enjoying playing a romantic role, she didn't really mind. Most of the time she told herself that Kim was a romantic boy. He liked having someone to idealize, someone to send old-fashioned flowers to, someone to listen appreciatively to his poetry.

Kathleen had done it all her life but Alix knew that one's cousin who had seen one fall down and skin one's nose was hardly a satisfactory audience. At least she thought that.

And Kim was like herself. His moods, his poetry, his work made a pleasant background to her thoughts.

Her thoughts, that she tried to keep on business and, this night, on what Warner would say on the morrow. She thought, from the reports, that the campaign was a success but Warner had not yet ordered them to progress beyond this first move. Suppose he did not like it?

Well, she would know the next day. He was expected at noon.

* * *

Bill Warner sat back in the leather chair beside John Sayre's desk and accepted the cigar John offered him.

"Nice work, John," he said. "We've taken the Chicago business away from Avedon completely. Fields gave us a fine display. Did the biggest week in five years the week we opened."

"Kleerman wants more money," Sayre said.

"Give it to him. I'm going to run this thing as far as the coast. The newspaper syndicates are picking it up and I'm thinking of having some reels made of it in pictures for our sales force. I'd like to get that little lady to help me. Miss Carey. Bright youngster."

"We can take care of all that right here," John said.

"Mind if I talk it over with her?"

"Not at all," Sayre didn't sound very enthusiastic.

"Want to arrange a bonus for her, too. Wonderful idea she had."

"That also can be arranged through the regular channels."

Warner leaned forward, "I'd like to see her, John. We might talk it over—that is, Miss Carey and myself—at dinner." He didn't wink and he didn't leer but Sayre felt that he had. He felt a sudden distaste for his client.

"Then I'm afraid you'll have to arrange it yourself," he said coldly.

"Damned attractive girl, don't you think so?" Warner persisted, blowing cigar smoke ceilingward.

"What? Oh, yes. Yes, of course," he answered and requested his secretary to ask Miss Carey to come to his office.

"Lucky fellow," Warner said complacently.

"If you mean me," you're wrong, old man. There are no personal relationships in this organization."

"Then I amend my last remark. You're a foolish fellow."

Sayre asked him coldly if he wanted to see the reports from the New England districts.

(To Be Continued)

Coat Dress a Leader

Coat dresses are again leaders in fashion circles. Louise Latimer wears this one in pale gray wool with a white shadow line check. Self-covered buttons fasten it down the front and pockets are set on diagonally. White pique collar and cuffs add a crisp touch.

BIRTHS

BEATON—To Mr. and Mrs. W. Beaton, at Vallican, September 30, a son, Gary William.

STRONG—To Mr. and Mrs. G. Strong, at Vallican, October 12, a son.

HORNE—To Mr. and Mrs. H. Horne, at Vallican, October 17, a daughter.

WHITEHEAD—To Mr. and Mrs. Stanley Whitehead (nee Lois Wall), at Trail-Tadanac hospital, October 23, a son.

PERSONAL

MEN! GET VIGOR AT ONCE! NEW Ostrex Tonic Tablets contain raw oyster invigorators and other stimulants. One dose peps up organs, glands. If not delighted maker refunds few cents paid. Call, write, Mann-Rutherford Co. (2884)

HIGHEST QUALITY RUBBER goods 25 latex assortment for $1. Order direct and be sure of best. Packed plain. Free catalogue. National Importers, 812-Centre St., Calgary, Alta. (2885)

FOR SALE

No. 1 TIMOTHY HAY
baled
$12.50 Per Ton
F.O.B. Burton
BURTON TRADING COMPANY LTD.
Burton, B.C.
(3224)

INTERNATIONAL 6 H.P. GAS ENGINE used 2 months, equipped with clutch. Price $175 f.o.b. Cranbrook. Cranbrook Auto Wreckers. (3053)

25,000 FT. 1¼ IN. GALVANIZED Pipe, also large stock Black pipe and fittings, all sizes. Write Swartz Pipe Yard, 220 East, 1st. Ave., Vancouver, B.C. (2881)

3 CONTINENTAL GASOLINE Power Units, 4 cylinder, 67 h.p. Price $350 f.o.b. Cranbrook. Cranbrook Auto Wreckers. (3053)

PIPE AND FITTINGS
CANADIAN JUNK Company, Ltd. 250 Prior St. Vancouver, B.C. (2888)

FOR SALE—MODERN OAK DINING room suite. Good condition. Apply 713 Nelson Ave. or Ph. 744Y. (3152)

FOR SALE — 5 LIGHT CANDLE electric fixtures. Butler silver finish. Bargain. Call Strathcona hotel. (3181)

RANGE, COMPLETE WITH COIL. Brick lined heater, almost new. Also 2 burner gas plate. Phone 259L. (3223)

FOR SALE — BARRELS, KEGS, sugar sacks, liners. McDonald Jam Co., Ltd., Nelson, B.C. (2889)

PLACE YOUR ORDERS FOR wood pipe now. W. W. Ozeroff, Castlegar, B.C. (3186)

PEARS. 10 LBS. FOR 25c. PHONE 373Y2 or P.O. Box 1026, Nelson. (3164)

HEATERS, NEW AND SECOND-hand. $2.75 up. The Ark. (2973)

FOR SALE — FIVE DESIRABLE homes. C. F. McHardy. (3075)

LEGAL NOTICES

SEALED TENDERS addressed to the undersigned and endorsed "Tender for Wharf Construction, Renata, B.C.", will be received until 12 o'clock noon, Monday, November 9, 1936, for the reconstruction of a wharf at Renata, West Kootenay District, B.C.

Plans, form of contract and specification can be seen and forms of tender obtained at the office of the Chief Engineer, Department of Public Works, Ottawa; at the offices of the District Engineer, Post Office building, New Westminster, B.C., also at the Postoffices of Renata, B.C., Nelson, B.C., and Vancouver B.C.

Tenders will not be considered unless made on printed forms supplied by the Department in accordance with conditions set forth therein.

Each tender must be accompanied by a certified cheque on a chartered bank in Canada, payable to the order of the Honourable the Minister of Public Works, equal to 10 per cent of the amount of the tender, or Bearer Bonds of the Dominion of Canada or of the Canadian National Railway Company and its constituent companies, unconditionally guaranteed as to principal and interest by the Dominion of Canada, or the aforementioned bonds and a certified cheque if required to make up an odd amount.

NOTE: The Department will supply blue prints and specifications of the work on deposit of a sum of $10.00, in the form of a certified bank cheque payable to the order of the Minister of Public Works. The deposit will be released on return of the blue prints and specification within a month from the date of reception of tenders. If not returned within that period the deposit will be forfeited.

By order,
J. M. SOMERVILLE,
Secretary.
Department of Public Works,
Ottawa, October 19, 1936. (3232)

LEGAL NOTICES

AUCTION SALE
Timber Sale X3843
(Advertisement)

There will be offered for sale at Public Auction, at noon on the Second day of November, 1936, in the office of the District Forester, Nelson, B.C., the Licence X3843 to cut 18,525,000 feet, board measure, of White Pine, Hemlock, Cedar, Fir, Spruce, Larch and Yellow pine and 1,075,290 lineal feet of Cedar poles or piling on an area situated on Four Mile Creek, Little Slocan River, Kootenay Land District.

Twenty (20) years will be allowed for removal of timber.

"Provided any one unable to attend the auction in person may submit tender to be opened at the hour of auction, and treated as one bid."

Further particulars may be obtained from the Chief Forester, Victoria, B.C., or District Forester, Nelson, B.C. (2533)

FARM LANDS

GOOD FARM LANDS FOR SALE on easy terms in Alberta and Saskatchewan. Write for full information to 908 Dept. of Natural Resources, C.P.R. Calgary, Alta. (2892)

LEGAL NOTICE
(Continued)

NOTICE TO CREDITORS
IN THE MATTER OF THE ESTATE OF JOHN ALEXANDER BLACK DECEASED

NOTICE is hereby given that all persons having claims against the estate of John Alexander Black of Sandon, B.C., Merchant, who died on the 7th of June, 1936, are required to deliver or send by prepaid letter full particulars thereof duly verified to the undersigned Solicitors for Mary Alvira Black the Administratrix on or before the 30th day of November, 1936, after which date the Administratrix will proceed to distribute the assets of the deceased among the persons entitled thereto having regard only to the claims of which the Administratrix shall then have had notice.

DATED at Nelson, B.C., this 23rd day of October, A.D. 1936.

O'SHEA & GARLAND,
Solicitors for the Administratrix.
601½ Baker Street, Nelson, B.C.
(3235)

LEGAL NOTICE

NOTICE TO CREDITORS
IN THE MATTER OF THE ESTATE OF ANDREAS BRODMAN, DECEASED

NOTICE is hereby given that all persons having claims against the estate of Andreas Brodman who died at Lemon Creek on the 27th of March, 1936, are required to deliver or send by prepaid letter full particulars thereof duly verified to the undersigned, Solicitors for Ronald Hewat, the Administrator, on or before the 30th day of November, A.D. 1936 after which date the administrator will then proceed to distribute the assets of the deceased among the persons entitled thereto having regard only to the claims of which the administrator shall then have had notice.

DATED at Nelson, B.C., this 23rd day of October, A.D. 1936.

O'SHEA & GARLAND,
Solicitors for the Administrator.
601½ Baker Street, Nelson, B.C.
(3236)

FOR RENT, HOUSES, APARTMENTS, ETC.

FURNISHED HOUSEKEEPING rooms for rent. Annable Block. (2890)

4, 2 AND 1 ROOM HEATED CABins, winter rate. Shardelow's Motor Court. (3205)

7 ROOM HOUSE. PHONE 808L. D. Maglio. (3092)

TERRACE APTS. Beautiful modern frigidaire equipped suites. (2891)

FOR RENT — THREE MODERN homes. C. F. McHardy. (3076)

LIVESTOCK FOR SALE

PIGS, 6 WEEKS OLD, $3 EACH. Apply to McLeod & Harrison Ranch, Erickson, B.C. (3169)

1650 LB. MARE IN GOOD CONDITION. Splendid work animal. R. W. Haggen, Madden Hotel. (3201)

6 WEEKS PIGS FOR SALE $3 & $4 f.o.b. here. Apply Box 112, News. (3234)

YORKSHIRE PIGS $3.75 f.o.b. Edgewood. Boothby, Edgewood. (3208)

SALESMEN WANTED

CALENDAR AND ADVERTISING Specialty Salesman. Highest commission, good territory, exclusive line. Experience preferred but not necessary. Apply with references to Box 3167, Nelson Daily News. (3167)

Nelson Daily News

Member of the Canadian Daily Newspaper Association

TELEPHONE 144
Private Exchange connecting to all Departments

Subscription Rates

Single copy ..... $ .05
By carrier per week ..... .25
By carrier per year 13.00

By mail in Canada, to subscribers living outside regular carrier areas per month 60c; three months $1.80, six months, $3.00, one year $6.00.

United States and Great Britain, one month 75c, six months, $4.00, one year $7.50.

Foreign countries, other than U. S. same as above plus any extra postage.

AGENTS WANTED

THE J. R. WATKINS COMPANY have a locality available in the Nakusp-Slocan district. This is a real opportunity for a hard worker. For further information apply 1350 Hornby St., Vancouver, B.C. (3210)

FOR SALE OR RENT

BUILDING AT 420 BAKER ST. formerly occupied by Curlew Creamery Co. Apply to Palm Dairies Ltd., 621 Baker St. (3175)

HELP WANTED

MAID FOR GENERAL HOUSEwork on farm. Three adults. No outside work. Box 3170, News. (3170)

SITUATIONS WANTED

FIRST CLASS COOK WANTS POsition in mine camp. Give complete satisfaction or no wages. Apply Box 3211, Daily News. (3211)

EXP. GIRL WANTS PART TIME work, mornings. Phone 737R. (3220)

LOST AND FOUND

LOST—BEDDING IN SACK & TWO curtains. Reward. F. Hini, South Slocan, B.C. (3209)

To Finders

If you find a cat or dog, a pocketbook, jewelry or fur or anything else of value telephone The Daily News. A "Found" Ad will be inserted without cost to you. We will collect from the owner.

CORRESPONDENCE SCHOOLS

LEARN ELECTRICITY AT HOME Write for particulars Maple Leaf Home Study Electrical Course, published by—
HEMPHILL DIESEL ENGINEERING SCHOOLS LTD.
1365 Granville St., Vancouver, B.C. (3136)

THE TECHNOLOGICAL INSTITUTION of Great Britain, with offices in Toronto, offers you at reduced fees, guaranteed courses in mechanical, civil, electrical, diesel, also aeronautical engineering, refrigeration and air-conditioning. Write for information, C. G. Kerr, Box 554, Nelson, B.C. (3150)

ELECTRICAL

MOTORS

GENERATORS AND TRANSFORmers, 15,000 H.P. to select from. Stock delivery on most items.

CROSSMAN MACHINERY CO. Ltd. 61 Alexander St., Vancouver. (3198)

Business and Professional Directory

Assayers

E. W. WIDDOWSON, PROVINCIAL Analyst, Assayer, Chemist, Chemical and Metallurgical Engineer. Sampling agents at Trail and Tacoma smelters, 301-305 Josephine St., Nelson, B.C. (2933)

GRENVILLE H. GRIMWOOD
Provincial Assayer and Chemist, 618 Baker street, Nelson, B.C. P.O. Box No. 276. Representing Shippers interest at Trail, B.C. (2934)

Automobile Radiator Repairs

NELSON RADIATOR WORKS
for expert repairs
Phone 686 604½ Baker St. (2935)

Chiropractors

J. R. McMILLAN, D. C., PALMER graduate. McCulloch Blk., Nelson (2936)

E. M. WARREN, D.C., Gilker Blk., Nelson, B.C. P.O. Box 872. (2937) (2937)

Electrical

J. F. COATES, The Electric Store
Supplies and Installations
Phone 766. P.O. Box 1065 (2939)

Engineers and Surveyors

E. L. WARBURTON, AGENT, NELson, B.C. Ph. 53. Res. 239 P.O. Box 668. Oils, etc., Mine Machinery and Equipment, Steam Coals. (2940)

H. D. DAWSON Nelson, B.C.
Mine Surveys and Reports (2941)

BOYD C. AFFLECK, Fruitvale, B.C. British Columbia Land Surveyor. Reg. Professional Civil Engineer. (2942)

Florists

CARNATION FLOWER SHOP
Phone 215. All kinds of cut flowers, wreaths, sprays & etc. Phone 215 Mrs. Hagarty. Box 29. (2943)

DIRK de JONG
Front St., Nelson, B.C. Sprays, Wreaths and Floral displays.
Prompt Service Given (2770)

Funeral Directors

SOMERS' FUNERAL HOME
702 Baker St. Phone 252
Open day and night. Lady attendant.
Modern Ambulance Service (2944)

Insurance and Real Estate

ROBERTSON REALTY CO., LTD. Real Estate, Insurance, Rentals. Baker St. (2945)

R. W. DAWSON, Real Estate, Insurance, Rentals. Next Hipperson Hardware, Baker St. (2946)

C. D. BLACKWOOD, Insurance of every description. Real Est. Ph. 99. (2947)

H. E. DILL, AUTO AND FIRE INsurance, Real Estate. 508 Ward St. (2948)

J. E. ANNABLE, REAL ESTATE, Rentals, Insurance. Annable Blk. (2949)

LIFE, FIRE, AUTOMOBILE INSURance. P. E. Poulin. Ph. 70. (2950)

CHAS. F. McHARDY, INSURANCE, Real Estate. Ph. 135. (2951)

Investments

LIVING PROTECTION
INVESTORS SYNDICATE
F. A. STUART. BOX 389 (2952)

Machinists

BENNETT'S LIMITED
For all Classes of Metal Work. Lathe Work, Drilling, Boring and Grinding. Motor Rewinding. Acetylene Welding
Telephone 593 324 Vernon Street (2953)

Patents

AN OFFER TO EVERY INVENTor, list of wanted inventions and full information sent free. The Ramsay Company, World Patent Attorneys, 273 Bank St., Ottawa. (2955)

Photography

FILMS DEVELOPED AND PRINTed, any size, 25c. Reprints, eight for 25c. Deckled edge prints. Valuable coupon. "Better prints at lower cost." KRYSTAL PHOTOS, Wilkie, Sask. (2956)

Sanitariums

CHRONIC DISEASES MIND AND body. Dr. Aldrich, Spokane, E. 4504 Frederick. (2957)

Sash Factory

LAWSON'S SASH FACTORY, Hardwood merchant, 217 Baker st. (2958)

Second Hand Stores

WE BUY, SELL & EXCHANGE furniture, etc. The Ark Store. (2959)

Taxidermist

P. W. RISSLING, TAXIDERMIST. Game heads, birds, rugs. Work guaranteed. Sport Shop, Nelson. The Merc., Trail. (2977)

Watch Repairing

H. H. SUTHERLAND
Watchmaker and Jeweller
Rutledge block, Baker St., Nelson.
"When Sutherland repairs your watch it is on time all the time." (2960)

SPECIALIST. REASONABLE. Work guaranteed. P. Boyle, Vernon St. (2961)

Wigs and Toupees

LADIES' AND GENTLEMEN'S wigs and toupees, etc. Free illustrated Catalogue. Over 20 years in B.C. We buy cut hair. Hanson Hair Goods Co. P.O. Box 601, Vancouver, B.C. (2962)

Classified

Advertising Rates

11c a Line
Minimum 2 Lines

2 lines, once	$ .22
3 lines, once	.33
4 lines, once	.44
2 lines, 6 times	.88
3 lines, 6 times	1.32
4 lines, 6 times	1.78
2 lines, 1 month	2.86
3 lines, 1 month	4.29
4 lines, 1 month	5.72

All above less 10% for prompt payment

THE GUMPS — By Gus Edson

TILLIE THE TOILER — By Russ Westover

Market and Mining News

11,113 TONS ORE IN WEEK

Trail 1936 Receipts Now Amount to 438,125

Receipts at Trail smelter for the third week of October were 11,113 tons of ore and concentrates, toward which custom shippers contributed 604 tons, while the company product amounted to 10,509 tons, according to the current ore statement from the Consolidated Mining & Smelting Company of Canada. These figures bring the receipts of the year to date to a total of 438,125 tons, wet weight, in which 422,417 tons represents the Consolidated's own contributions, and 15,708 is from custom shippers

Following is the statement for the week in detail:

CUSTOM ORE	
Black Colt, Sandon	40
Clubine-Comstock, Boulder Spur	46
Highland-Bell, Beaverdell	50
International, Ainsworth	2
McAllister, Three Forks	146
Meteor, Slocan City	2
North Star, Greenwood	47
No. 7, Boundary Falls	45
O.K., Rossland	17
	395
CUSTOM CONCENTRATES	
Meridian, Beaton	37
O'Brien, Cobalt, Ont.	42
Yankee Girl, Ymir	41
Ymir, Ymir	88
	209
Week's custom receipts	604
Week's company receipts	10,509
Week's total receipts	11,113

Metal Markets

NEW YORK, Oct. 25 (AP).—Metals nominally unchanged Saturday

Bar silver nominal, no quotation.

The London stock exchange was closed.

Bar silver steady and unchanged at 19 15-16.

STEELS BUOYANT

Toronto Industrials Up

TORONTO, Oct. 25 (CP)—A buoyant tone in the steel group was mainly responsible for another advance of the industrial share index to a new high in the Saturday session of the Toronto market.

The Canadian Car & Foundry issues advanced to new highs, the common to 12¼, up 1⅞ and the preferred to 24, up 1¼. Page Hersey moved up 1½, Dominion Bridge a point and National Steel Car 2 points to 28½.

Walkers Common gained ⅛. Brazilian and C.P.R. held steady and Ford A lost ¼. Consolidated Smelters forfeited an early adanve.

Massey-Harris Common added ⅜ and the preferred a full point.

Exchange Rates

NEW YORK, Oct. 25 (CP)—Sterling exchange easy at $4.87¾ for 60-day bills and at $4.88¾ for demand.

Canadian dollars: Saturday 100, Friday and week ago 100 1-64.

Franc 4.65⅝ cents.

Lire 5.26½ cents.

INCREASE IN C. N. R. GROSS REVENUES

MONTREAL, Oct. 25 (CP)—Increase of $369,315 was shown in Canadian National railways gross revenues of $4,319,013 for week ended Oct. 21, compared with $3,949,698 the corresponding week last year.

EIGHT DIRECTORS OF RENO ELECTED

VANCOUVER, Oct. 25 (CP)—Reno Gold Mines Ltd. had only eight members on the board of directors instead of nine as previously, following the company's annual meeting Saturday.

Directors elected are D. S. Wallbridge, A. J. Hendry, G. F. Gyles, O. C. Thompson, K. G. Nairn, O. B. Allan, G. W. Sweeny and W. H. Dayton.

The meeting endorsed the action of directors in declaring a 12 cent per share dividend last year.

The net profits for the year were $289,081 compared with $234,591 for the previous year.

GOLDS STEADY

Hold Own at Toronto

TORONTO, Oct. 25 (CP)—The Toronto mining market closed irregularly lower Saturday with the golds holding their ground and the coppers recording no changes of consequence.

Moneta opening sales at 1.82 to 1.86 but these were cancelled later and the official top for the day was placed at 1.80. The price closed at 1.71 for a net loss of 1 cent.

Paymaster advanced 3 cents to 1.20. San Antonio added 14 cents and gains of 3 to 6 cents were posted for Central Patricia, Beattie, Hard Rock, Pioneer and Sullivan. Teck-Hughes sold down 5 to 5.10.

Noranda firmed a half point and Ventures 3 cents.

Montreal Silver Quotations

MONTREAL, Oct. 25 (CP)—Silver futures opened steady and unchanged Saturday. No sales. Bids: Oct. 44.43; Dec. 44.35; March 44.35; May 44.45; July 44.40.

Dow-Jones Averages

	High	Low	Close	Chaange
30 industrials	176.19	175.44	175.91—up	.31
20 rails	58.76	58.46	58.61—up	.10
20 utilities	35.59	35.33	35.43—off	.03
40 bonds	— —	— —	105.11—up	.05

Montreal Stock Exchange

Ass'd Breweries	11½	Ogilvie	134
Bell Telephone	151	Power Corp	17⅜
Brazilian	16⅞	Quebec	19
B C Power A	35¼	Shawinigan	25
Bruck Silk	8¼	Sherwin Wms	21
Build Prod	53	South Can Power	13
Canada Bronze	43½	Steel of Can	70
Can Car Fdy	12⅛	**CURBS**	
Canada Cement	11⅜	B C Packing	12¾
Can Cement Pfd	95½	Brew & Dist	.80
Can Celanese	26¾	B A Oil	23
Can Ind Al A	6⅞	Canada Dredge	45
Can Ind Al B	6	Can Malting	35
Can Pac Rail	13	Can Wineries	3
Canada Steamers	2	Dominion Stores	10⅝
Cockshutt	9⅞	Ford Can A	24
Con M & S	65	Imperial Tob Can	13⅞
Dominion Bridge	48½	Intl Petrol	36¾
Dominion Glass	112	Mitchell Robt	12⅛
Dom Text	74½	Price Bros	15
Dryden Paper	10	Page Hersey	97½
Gn St Wares	6¼	**BANKS**	
Chas Gurd	7¼	Canada	58½
Hamilton Br	9½	Canadien	139
Imperial Oil	22⅞	Commerce	160
Intl Nickel	61⅜	Dominion	201
Massey Harris	6⅛	Montreal	206
McColl Frontenac	14⅜	Nova Scotia	286
Montreal Power	34½	Royal	184
Nat Steel Car	28½	Toronto	225

Vancouver Stock Exchange

LISTED	Bid	Ask
A. P. Cons	16½	.18
Amalgamated	.11	.12
Big Missouri	.49½	.50
Bralorne	8.95	9.00
Brewers & Distil	.85	1.95
British Dominion	.18½	.20
Bridge River Con	.03½	.04
B R X	1.41	1.42
Coast Breweries	13.75	14.25
Commonwealth	.13	.13½
Centonia	.10	.10½
Gold Belt	.14	.14½
Argal Oil	.19	.20
Home Oil	1.02	1.03
International	.20	.22
Island Mountain	1.30	1.32
Kootenay Belle	.80	.84
Oak Siccar Gold	.02	.02½
McDoug Segar Ex	.10¾	.11
Minto Gold	.21	.22
Model Oil	.26	.27½
Morning Star	.02¼	.02½
Pioneer	7.05	7.10
Premier Gold	2.99	3.00
Premier Border	.00⅞	.01
Quatsino	.01½	.02
Reno	1.28	1.30
Reeves MacDonald	.06	—
Sally Mines	.10	.12
Salmon Gold	.08½	.09
Sheep Creek	.85	.90
Spooner Oil	.14	—
Taylor Bridge	.06	—
Vanalta	.05	—
Vidette	1.30	1.40
Wayside Gold	.08½	.09
CURBS		
Alexandria	—	.05
Anaconda	.06	.06½
Baltac Oil	.03	.04¾
Bayview	—	.00¾
Beaver Silver	.02½	.02
B. C. Nickel	.33½	.36
B R Mountain	.12	.14
Canadian Rand	.04¼	.05
Calmont Oil	.23	.24½
Capital Estates	7.75	8.00
Cap Est Warrants	—	3.00
Congress	.07¾	.08½
Cork Province	—	.00¼
Crows Nest Oils	.12	.13
Dalhousie	.01	.02
Dalhousie Oils	.71	.74
Devenish	.03½	—
Dictator	.03	.04
Dunwell Mining	.03	.04
Fairview	.08½	.08¾
Fawn Mining	.65	.70
Freehold Oil	.09	.10
Geo Copper	.28	.30
Glacier Creek	2.50	2.70
Golconda	.10	.11
Gold Mountain	.12¾	.13
Geo Enterprise	.02¾	.04
Geo River	.01⅛	.01½
Grand Oro	.08	—
Grandview	.02¼	.03
Grand Mines	.02⅞	.03
Grull Wihk Gold	.12½	.14
Haida Gold	.00½	.00¾
Hedley Amalgated	.17¼	.18
Hedley Sterling	.03	—
Highwood Sarcee	.09½	.11
Home Gold	.03	.03¼
Indian Mines	.01¾	.02
Inter Gold	.09	.09⅜
Independence	.00½	—
Kootenay Flo	.00½	.00¾
Lucky Jim	.01	.02
Madison Oil	.02⅝	.02¾
Mar Jon Oil	.16	.17
Mercury	.11	.11½
Meridian	.02½	.03
Merland	.10	.12½
McGillivray Coal	.18	.22
Morton Wolsey	.00½	—
Marmot Metals	.00¼	.00¾
Nicola Mines	.12	.12½
Noble Five	.02¾	.03¼
Nordon Oil	—	.15
Okalta Oils Com	.28½	.29
Okalta Oils pfd	—	25.00
Pacalta	.06	—
Pend Oreille	.80	.85
Pilot Gold	.04½	.04½
Porter Idaho	.04¼	.05
Quesnelle Quartz	—	.10½
Reliance Gold	.02⅞	.03
Relief Arlington	.39	.40
Reward	.04¾	.05
Royalite	30.00	31.00
Rufus Argenta	.01	.01½
Ranchmen's	.35	.37
Silbak Premier	2.50	2.70
Silvercrest	—	.04
Silverado Con	.02	.03
Silversmith	.01	.01½
Snowflake	.00½	—
Southwest Pet	.19	.25
Stand Silver	.37	.42
Taylor Windfall	—	.13½
U D L	1.00	1.08
United Emp	.01¾	.02½
United Oil	.07	.08
Viking Gold	.01⅝	.01¾
Vulcan	.78	.85
Waterloo Mines	.01	.01½
Waverly Tangier	.00⅝	.00¾
Wellington	.00½	.01
Wesko Mines	.23	.27
Whitewater	.03	.04
Ymir Yank Girl	.40	—

Quotations on Wall Street

	High	Low	Close
Am Can	125¼	125¼	125¼
Am For Pow	12¼	12	12
Am Ma & Fdy	22½	22¼	22¼
Am Smelt & Re	92	91⅝	91⅝
Am Telephone	179⅞	179⅞	179⅞
Am Tobacco	101¼	101¼	101¼
Anaconda	46½	45⅝	46½
Atchison	80	79¾	80
Aviat Corp	5	5	5
Baldwin	5¼	5	5¼
Balt & Ohio	23⅜	23⅛	23¼
Bendix Av	30⅜	29½	29⅝
Beth Steel	71¾	71½	71½
Canada Dry	19	18⅞	19
Can Pacific	13⅛	13	13⅛
Cerro de Pasco	60½	59½	60
Ches & Ohio	76¼	76¼	76¼
Chrysler	128¼	127¼	127½
Con Gas N Y	47⅜	46⅞	47
Corn Products	71	70¾	71
C Wright Pfd	6¾	6⅝	6¾
Dupont	169⅞	169¾	169⅞
El Pow & Li	15⅜	15⅛	15⅛
Erie	16	15⅞	16
Ford English	8⅜	8⅜	8⅜
Ford of Can	24	24	24
First Na Stores	52	52	52
Freeport Tex	26¼	26	26
Gen Elec	48⅜	48	48⅜
Gen Foods	41	40¼	40½
Gen oMtors	73⅛	72⅞	73⅛
Gold Dust	14½	14⅜	14⅜
Goodrich	25⅞	24½	24½
Granby	3½	3½	3½
Grt North Pfd	44½	44⅛	44¼
Grt West Sugar	35⅞	35⅞	35⅞
Howe Sound	53¼	52¾	53¼
Hudson Mo	20⅝	20⅛	20⅛
Int Nickel	61¾	61⅜	61¾
Int Tel & Tel	12¾	12⅝	12⅝
Jewel Tea	87¾	87¾	87¾
Kenn Copper	57	56½	57
Kresge S S	27½	27⅜	27⅜
Kroegger Gro	23	22¾	22⅞
Mack Truck	48¼	48	48¼
Milwaukee Pfd	2	2	2
Mont Ward	56⅞	56¾	56¾
Nash Mo	18¾	18½	18½
Na Dairy Prod	26	25⅞	26
N Pow & Li	12¼	12⅛	12⅛
N Y Central	46½	46	46¼
Pac Gas & Elec	37	37	37
Pack Motors	12⅜	12¼	12¼
Penn R R	43¼	42⅞	43⅛
Phillips Pete	45⅞	45¼	45¾
Pure Oil	18¼	18	18⅛
Radio Corp	11¼	11	11¼
Radio Keith Or	7⅝	7½	7½
Rem Rand	21⅞	21⅝	21¾
Safeway Stores	40	39½	39½
Shell Union	27⅜	26⅝	27¼
S Cal Edison	31⅞	31⅝	31⅞
South Pacific	44⅝	44	44
Stan Oil of Cal	39⅞	38¾	39⅞
Stan Oil of Ind	39⅞	38⅝	39⅝
Stan Oil of N J	68⅜	67½	68¼
Stewart Warner	21	20¾	21
Studebaker	15	14¾	14⅞
Tex Corp	45⅜	44⅞	45¼
Tex Gulf Sul	37⅝	37½	37½
Timken Roller	67½	67¼	67½
Under Type	82½	82	82
Un Carbide	99⅞	99¾	99⅞
Un Oil of Cal	23⅜	23¼	23¼
United Air	24⅞	24¼	24⅝
United Bis	28¾	28¾	28¾
Un Pacific	143¾	143¾	143¾
U S Pipe	55¾	54⅝	54¾
U S Rubber	36¼	35½	35⅞
U S Steel	77⅛	76¼	76¾
Van Steel	23	22⅞	23
Warner Bros	13¾	13¾	13¾
West Electric	148	148	148
West Union	93¼	92½	92¾
Woolworth	60¾	60⅜	60½
Yellow Truck	18⅝	18⅜	18⅜

Toronto Stock Quotations

Bankfield	1.30	San Antonio	2.10
Barry Hollinger	.05½	Sheep Creek	.88
Base Metals	.28	Sherritt Gordon	1.89
Big Missouri	.48	Siscoe	4.30
Bobjo	.24½	Smelter Gold	.06
Bralorne	8.75	Stadacona	.56
B R X	.11¼	St Anthony	.17
Buffalo Ankerite	.11½	Sudbury Basin	5.65
Can Malartic	1.40	Sullivan	1.95
Cariboo Gold	1.80	Sylvanite	2.98
Castle Treth	1.25	Teck Hughes	5.15
Central Man	.21½	Toburn	3.40
Central Patricia	3.75	Towagamac	.79
Chibougamou	1.70	Treadwell	.35
Coast Copper	4.05	Ventures	2.50
Conarium	1.75	Waite Amulet	1.79
Consolidated M & S	65.75	Wayside	.03½
Dome	54.50	White Eagle	.03½
Dominion Explorer	.07	Wright Hargreaves	7.70
Eldorado	1.27	**OILS**	
Falconbridge	11.50	Ajax	.40½
God's Lake	.75	British American Oil	23.12
Granada	.07⅛	C & E Corporation	1.38
Hardrock	2.70	Chemical Research	1.05
Hollinger	13.75	Dalhousie	.72
Howey	.67	Home	1.00
Hudson Bay	29.00	Imperial	22.87
International Nickel	61.62	International Petroleum	37.00
J M Consolidated	.46	Nordon	.13
Kirkland Lake	.57	Royalite	29.75
Lake Maron	.10¼	**INDUSTRIALS**	
Lakeshore	55.37	Beatty Bros	10½
Little Long Lac	6.55	Bell Telephone	151
Macassa	4.80	Brazilian	16⅞
Maple Leaf	.21	Brewers & Distillers	.80
Malrobic	.03¾	Canada Bread	6¾
McLeod Cockshutt	4.25	Canada Car & Foundry	12⅛
McIntyre	41.00	Canada Cement	11¼
McK R L Gold	1.73	Canada Dredge	44
McVittie Gr	.19½	Canada Malting	35
McWatters Gold	1.16	Canadian Pacific Railway	13
Mining Corporation	2.20	Consolidated Smelters	64¾
Nipissing	2.40	Dominion Bridge	49
Noranda	69.00	Domiiion Stores	10¾
Parkhill	.25	Distillers Seagrams	22¼
Paymaster	1.18	Ford of Canada A	23⅞
Pend Oreille	.76	Goodyear Tire	84
Pickle Crow	6.25	Hiram Walker	43½
Pioneer	7.20	Loblaw A	21⅞
Premier Gold	2.92	Massey Harris	6⅛
Reno	1.25	Steel of Canada	69¾

New Home Construction Aids in Boosting Building Total

New home of Mrs. F. McKinnon, Baker street

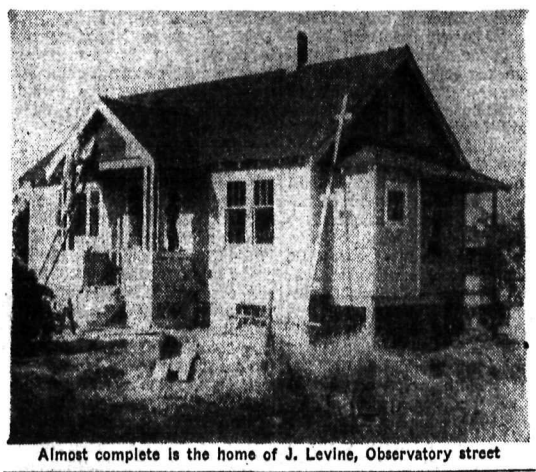

Almost complete is the home of J. Levine, Observatory street

Third and Behnsen streets is location of the new George Dvorjetz house.

Two houses on Ward street, the upper at Robson street intersection, being constructed by T. H. Waters.

Two new houses in Rosemont—to be the homes of W. H. Markle and F. E. Laing—on the site of the former curling rink.

B. McCreight is building this substantial residence, Second and Behnsen streets

New home construction has been one of the factors in bringing Nelson's building total for 1936 to date to $126,533, highest figure in three years excluding last year's civic centre figures. Above are pictured a number of Nelson's newest homes, in various stages from the complete to those still "in the rough." Well-chosen designs mark new home construction, and as the new buildings go up and gardens are laid out around them the beauty of the city is further enhanced.—Staff photos.

WEEK'S FIGURE FOR 10 PERMITS REACHES $8560

Permit Applications for October So Far $18,834

TOTAL FOR YEAR TO DATE $126,533

Forest Branch Garage at $7000 Swells Week Total

Building permit applications for October to date reached $18,834 on Friday with a total of $8560 during the week. Addition of this figure made the aggregate for the year to date $126,533, highest in three years excluding the civic centre last year.

The $7000 garage for the forest branch being constructed by T. H. Waters Co., Ltd., comprised the majority of the week's total.

Again repairs to houses and reshingling comprised the majority of the 10 permit applications of the week. They were:

R. J. Bradford, to build house, Sixth and Gordon, $150.

G. V. Cady, to reshingle property at 1008 Falls street, $125.

T. H. Waters Co., Ltd., to build garage, Lake street, $7000.

E. H. Welbourn, repair house, Vancouver street, $250.

P. G. Morey, repair house, 720 Hoover street, $200.

A. J. Crack, to lay new floor, Kootenay Music House, $160.

H. Martin, to build house, Anderson street, $350.

T. H. Waters & Co., Ltd., repair verandah property on Silica street, $75.

Miss M. McCorkle, erect lean-to garage, 801 Latimer street, $50.

T. Hulls, build concrete basement and chimney, Nelson avenue, $200.

WINNIPEG HOLDS

Futures Off Slightly

WINNIPEG, Oct. 25 (CP)—Bolstered by moderate export sales of Canadian wheat, values on the Winnipeg grain exchange Saturday were affected only moderately by a skidding Liverpool market. No figure was placed on overseas sales.

At the close of a dull session futures recorded a price range of ½-⅛ cent lower. The October future closed at $1.09⅜, November at $1.09⅝, December $1.07⅝ and May $1.08½.

Liverpool closed down ⅝-⅞d. United States markets ruled fractionally higher. At Buenos Aires wheat dipped ¾ cent.

Cash wheat and coarse grains followed an indifferent trend.

N. Y. APATHETIC

NEW YORK, Oct. 25 (AP).—The stock market tried a few feeble passes and end runs Saturday but finished back on the starting line.

Both buying and sellings plays were apathetic throughout, notwithstanding the continuance of bright earnings and dividend stimulation.

Most brokers were of the opinion many traders held to the shelter of sidelines pending outcome of the presidential election.

Transfers totalled only 619,000 shares against 1,512,860 last Saturday.

The Associated Press average of 60 stocks was unchanged at 71.1. Of the 718 issues changing hands 276 advanced, 250 declined and 192 were unchanged.

Exchanges

MONTREAL, Oct. 25 (CP)—British and foreign exchange closed steady Saturday.

Argentina, peso, .2785.
Belgium, belgia, .1684.
China, Hong Kong dollars, .3045.
France, franc, .0465.
Great Britain, pound, 4.89.
Japan, yen, .2860.
Switzerland, franc, .2300.
United States, dollar, par.

Kaslo Alluvials Awaiting Screen

Expect Get Operation Under Way Before November 9

Kaslo Alluvials limited expects to have its placer operation under way before November 9, J. D. King, supervisor, is reported to have informed the Kaslo Kootenaian.

Everything is on the ground ready to start with the exception of one special screen, which Mr. King stated he had made a special trip to California to have designed so as to recover the finer gold prevalent in the black sands on the syndicate's Kaslo holdings. This screen is expected in any day now, and when it arrives the plant will be assembled on the ground and a test made of the pay gravel which is said to be here in large quantities, the paper states.

CHICAGO GAINS

CHICAGO, Oct. 25 (AP)—Responsive to disturbed European political conditions rather than to bearish behavior of the Liverpool market, wheat values in Chicago showed an upward trend Saturday.

Chicago wheat futures closed firm, ⅛ at ½c above finish, December $1.14⅞ at 1.15, May $1.13½ at 1.13⅝, July 99⅜ at 99½c; corn ¼ at ⅝ up, December 94⅜ at 94½c, May 90⅛ at 90¼c, July 87⅛ at 87¼c; oats unchanged to ⅜c higher, December 41 at 41⅛c, and rye showing ½ at ¾c bulge. In provisions, the outcome varied 2 cents decline to an equal advance.

OIL ROYALTIES

are sound Investments

This applies particularly to Landowners Royalties which necessitate the regular monthly payment by the producing company to royalty holders of one-eighth of every barrel of oil produced.

INCOME AND APPRECIATION

Landowners Royalties offered by Bird & Talling participate in the famous Mid Continent field of Kansas, Oklahoma and Texas. They are NOW returning satisfactory incomes monthly and will also participate in some of the wells at present being drilled. Holders of these royalties are assured, therefore, of a reasonable return now and the possibility of several times as much upon completion of drilling wells. Mail the coupon below for further information to

BIRD AND TALLING LIMITED
790 Dunsmuir Street
Vancouver, B.C.
(Branches Victoria and Chilliwack

Gentlemen:
Please send full details of your Monthly Income Producing Landowners Royalties in the Mid-Continent fields.

Name_____

Address_____

1196

INVESTMENTS

The following approximate yields are available to investors:

3.10%	5.45%
3.40%	6.25%
4.20%	6.58%
5.00%	10.00%

Suggestions on application

A. E. AMES & CO.
LIMITED
802 Royal Trust Building, VANCOUVER, B.C.
Business Established 1889 Telephone Trinity 5354

Synopsis of Land Act

PRE-EMPTIONS

VACANT, unreserved, surveyed Crown lands may be pre-empted by British subjects over 18 years of age, and by aliens on declaring intention to become British subjects, conditional upon residence, occupation and improvement.

Full information concerning Pre-emptions is given in Bulletin No. 1, Land Series, "How to Pre-empt Land," copies of which can be obtained free of charge by addressing the Department of Lands, Victoria, B.C.; Bureau of Provincial Information, Victoria, or any Government Agent.

Records will be granted covering only land suitable for agricultural purposes within reasonable distance of road, school and marketing facilities and which is not timberland, i.e., carrying over 5,000 board feet per acre east of the Coast Range and 8,000 feet per acre west of that Range.

Applications for pre-emptions are to be addressed to the Land Commissioner of the Land Recording Division in which the land applied for is situated, on printed forms obtained from the Commissioner.

Pre-emptions must be occupied for five years and improvements made to value of $10 per acre, including clearing and cultivating at least five acres, before a Crown grant can be received.

Pre-emptions carrying part time conditions of occupation are also granted.

PURCHASE OR LEASE

Applications are received for purchase of vacant and unreserved Crown lands, not being timberland, for agricultural purposes. Minimum price of first-class (arable) land is $5 per acre, and second-class (grazing) land, $2.50 per acre. Further information is given in Bulletin No. 10, Land Series, "Purchase and Lease of Crown Lands."

As a partial relief measure, reverted lands may be acquired by purchase in ten equal instalments, with the first payment postponed for two years, provided taxes are paid when due and improvements are made during the first two years of not less than 10% of the appraised value.

Mill, factory or industrial sites on timber land, not exceeding 40 acres, may be purchased or leased, the conditions including payment of stumpage.

Unsurveyed areas, not exceeding 20 acres, may be leased as homesites, conditional upon a dwelling being erected in the first year, title being obtained after residence and improvement conditions are fulfilled and land has been surveyed.

For grazing and industrial purposes areas not exceeding 640 acres may be leased by one person or a company.

Under the Grazing Act the Province is divided into grazing districts and the range administered under grazing regulations amended from time to time to meet varying conditions. Annual grazing permits are issued based on certain monthly rates per head of stock. Priority in grazing privileges is given to resident stock owners. Stock-owners may form associations for range management. Free or partially free permits available for settlers, campers and travellers, up to ten head.

FREE!
25c Tin After Shaving Powder FREE with One Bottle
WILLIAMS' AQUA VELVA
50¢
Mann, Rutherford Drug Co.

Germany to Pay Part Interest on Bonds in Canada

OTTAWA, Oct. 25 (CP).—Canadian holders of German bonds issued under the Dawes plan of 1924 and the Young plan of 1930 will be given an opportunity of accepting partial interest payments under an agreement announced today, coincident with the conclusion of provisional trade and payments agreements between Canada and Germany. No interest is being paid on these securities at the present time.

Following is the official statement covering this phase of the agreement:

"Coincident with the conclusion of the provisional trade agreement and the payments agreement, the German government has also undertaken to remove the discrimination previously existing against Canadian citizens in comparison with citizens of the United States in respect of their holdings of the American tranches of the German Government External 7 per cent loan of 1924 (Dawes loan) and the German Government Gold 5½ per cent International Loan of 1930 (Young loan). Provision has been made for turning in Canadian holdings of these bonds to the Bank of Canada, which will shortly advertise the procedure to be followed by Canadian investors who desire to take advantage of this arrangement."

"Tranches" is an expression used by financial experts, of which the approximate translation is "slices".

It was not known, Finance Minister Charles Dunning said tonight, how many of these bonds were held in Canada but the amount was thought to be substantial. Due to the difficulty in getting money out of Germany and for other reasons no interest is being paid on these bonds.

VICTORIA PIONEER DIES

VICTORIA, Oct. 25 (CP).—John E. McRoberts, pioneer resident of Victoria for over 50 years, died here Saturday.

Get Your Job in the Want Ads

SEE
VIC GRAVES
MASTER PLUMBER
For all your needs in plumbing repairs, alterations, and installations.
Ph. 815 301 Victoria St.

Ladies' Coats and Suits
DYED
H. K. FOGT
High Class Dyer and Cleaner
FAIRVIEW, NELSON, B.C.

NELSON WINS JUVENILE TILT FROM ROSSLAND

Score Is 11 to 5 in a Clean Exhibition at the Rink

Setting a fast pace all the way, a Nelson juvenile boxla team, playing under the colors of the Fairview Athletic club, handed the visiting Rossland juveniles an 11-5 defeat in an interesting exhibition game played at the Civic Centre arena on Saturday evening as a preliminary to the Pullman, Wash., vs. Fairview A. C. intermediate game. It was the smart play by "Banjo" Langill in the Rossland nets that saved Rossland from a worse defeat, as the local boys were playing a smart combination game.

Foster Mills and Joe Gallicano were the high scorers for the Fairview A. C. team, each beating Langill on four occasions. Bob Crerar, Bill Townsend and Tom Carlisle getting one each. Ian Dingwall got three assists, Joe Gallicano two assists and John Dingwall, Chuck French and Albert Hooker were each credited with one assist.

Joe Leface was the pick of the Rossland boys. In fact his smart stick-handling was equal to that of any player on the floor and he was responsible for half the Rossland shots, being credited with three goals, Jim Leface and Paddy Dugan getting one each. Dugan was also credited with an assist. Ray Costella, Morton Johnson also played well all the way.

The game was remarkably clean, the winners getting eight minutes in penalties and Rossland four.

First quarter: 1—Fairview A. C., Gallicano from French, 8:06; Fairview A. C., Mills from Gallicano, 13:05. Penalty—Mills, 2.

Second quarter: 3—Fairview A. C., Mills, :51; 4—Fairview A. C., Mills from Ian Dingwall, 3:01; 5—Rossland, Joe Leface, 12:56. Penalties—Scott 2, Carlisle 2.

Third quarter: 6—Rossland, Joe Leface, 3:09; 7—Jim Leface from Dugan, 6:29; 8—Fairview A. C., Townsend from Mills and Ian Dingwall, 11:02; 9—Fairview A. C., Gallicano from Ian Dingwall, 11:11; 10—Fairview A. C., Mills from Gallicano, 11:31; 11—Fairview A. C., Gallicano, 12:12. Penalties—Bathie 2, John Dingwall 2, Townsend 2.

Fourth quarter: 12—Rossland, Joe Leface, 3:02; 13—Rossland, Dugan 4:19; 14—Fairview A. C., Carlisle from Hooker, 7:09; 15—Fairview A. C. Gallicano from J. Dingwall, 9:09; 16—Fairview A. C., Crerar, 13:09. Penalty—Joe Leface 2.

Stops by goalies:

Langill	7	5	7	7—26
Hookings	3	5	3	4—15

Teams:

Rossland: "Banjo" Langill, Austin Bathie, Morton Johnson, Buster Towner, Ralph Scott, Joe Leface, Roy Costella, Jack Leface, Irvin Martin, Jim Leface and Paddy Dugan.

Fairview A. C.—Paul Hookings, Bill Townsend, Howard Campbell, Chuck French, Bob Crerar, Alfred Hooker, Ian Dingwall, Foster Mills, John Dingwall, Tom Carlisle, Raymond Burgess and Joe Gallicano.

The officials were: Stewie Paterson, referee; Art Wallace, timekeeper; Bob Walton, penalty timekeeper.

OTTAWA, Oct. 25 (CP).—A considerable increase was shown in revenue freight carried by Canadian railways during July at 6,038,532 tons compared with 5,589,531 tons in July, 1935, according to a report issued by the Dominion bureau of statistics. Freight loaded at Canadian stations amounted to 4,453,463 tons, an increase of 5.4 per cent over 4,226,415 the same month last year.

The Season of Ale Is With Us!
Kootenay ALE
is Kootenay's Best
KOOTENAY BREWERIES LTD.

This advertisement is not published or displayed by the Liquor Control Board or by the Government of British Columbia

Now in Stock
WILDFIRE COAL
A Better Drumheller Coal
HOT—CLEAN—SOOTLESS
Order Today to Ensure Delivery
$10.00 PER TON
Burns Coal & Cartage Co.
Phone 53 518 Ward St.

HON. C. G. POWER IN HOSPITAL

OTTAWA, Oct. 25 (CP)—Hon. G. G. Power, Minister of Pensions and national health, was taken to hospital over the week-end suffering from a slight attack of pneumonia.

Mr. Power contracted pneumonia after breathing smoke of a quickly-extinguished fire that broke out in his apartment a few nights ago.

His doctor said he is in no danger.

MORE ABOUT NEW RECTOR

(Continued From Page One)

not feel altogether a stranger in their midst, for in diocesan meetings in Nelson and elsewhere he had met a number of St. Saviour's parishioners, and on arriving here found a number who had been his parishioners in other charges in the diocese.

Further, St. Saviour's had for him associations that were very dear to his heart, for it was in the old church that preceded the pro-cathedral that he was ordained a priest, Archdeacon Graham examining him, and presenting him for ordination. Referring to Archdeacon Graham, he said from his first arrival in the diocese he had looked to him not only as archdeacon but as to a personal friend, and he took this opportunity of mentioning the work that he, and the congregation that had labored with him, had accomplished to the glory of God. During his long ministry he had so endeared himself to his parishioners that they must have had the keenest sense of personal loss when he was compelled to retire. He hoped, however, to welcome Archdeacon Graham to St. Saviour's pulpit often in the future.

Pursuing the personal note, the new rector pointed out that he was a young man, and he hoped not too much would be expected of him at first. But he hoped that as time passed he would measure up to the needs of the parish and would serve it as faithfully as his predecessor had done. He mentioned one more link he had with St. Saviour's in his early ministry, this being the fact that when he was made deacon and granted leave of absence from the diocese to go to England for further training, he served on the staff of the Leeds parish church under the present bishop of Ely, then vicar, and there met the late Canon Wilde, the very saintly rector of the adjoining parish of St. Saviour's, after whom St. Saviour's, Nelson, was named.

PASTOR AMONG PEOPLE

Speaking next of the relationship of a rector to his people, Mr. Holmes' view was that he must be among his people and enter into their life. His duty was to be with them in sickness and health, joy and sorrow. Christ wept at the tomb of Lazarus, and rejoiced at a wedding feast, mingling with the people. So must the priest of a parish meet his people, and strive to know and understand them, so that he might be the better able to serve them. Mr. Holmes said he hoped soon to be able to meet most of his parishioners and to begin to know them.

Especially did he hope soon to get well acquainted with the young people and the scholars of the Sunday school. He hoped that parents and all other adults would endeavor to be at the children's service two weeks hence, for he felt that the boys and girls, if they were to take their proper place in the church of tomorrow, must be assisted in every possible way. Could they reasonably expect the children to be faithful in attendance if they did not themselves show a similar interest and set a proper example, he asked.

A NEW ZEAL

Turning to the question of the church's work here, Mr. Holmes said a time such as this in a sense marked a new beginning, and he trusted and prayed that as time went on, it would mean for the congregation and for himself an increase in the knowledge of God By this he did not mean an increase in intellectual knowledge, which could be cold and leave one little better than it found him. But he meant an understanding of God in the heart, so that, as they went on from day to day, they should take Him into their life and learn more of Him. When St. Paul wrote to the Colossians, he was writing to saintly people, but even then his highest wish for them was that they should increase in the knowledge of God. Christ said that to know God was life eternal. How could one come to know God, he asked. In the same way as one knew men, by living in His company. "Take God into your daily life, and learn of Him, as Father, Saviour, Guide and Friend," he counselled. "I pray for Christ's residence in your hearts," he stated.

A SHINING ST. SAVIOUR's

Stating that St. Saviour's parish had played a prominent part in the life of Nelson and district in the past, he said if all did their part, the congregation and himself, it would be a shining light in the future.

In concluding, Mr. Holmes said he asked but two things of the congregation. The first was their prayers, which he counted on to assist him. The second thing he asked was their cooperation and support, which he would try his utmost to merit.

Would Reopen Assay Office at Boise

BOISE, Oct. 25 (AP)—Congressman Compton I. White (D-Ida) wired treasury officials Saturday urging the immediate reopening of a mineral assay office here.

"Tremendous increase in Idaho gold production," he telegraphed Nellie Taylor Ross, mint director, and Secretary Morgenthau, necessitates re-establishment of the office abandoned in 1933.

MORE ABOUT CANADIAN PACT WITH GERMANY

(Continued From Page One)

On the German side it means the German minimum tariff for Canadian goods which places imports from Canada on the most favorable basis accorded to imports from any other country. The only exceptions are special privileges extended for the facilitation of frontier trade, privileges arising out of a customs union with another state or special agreements conforming to recommendations of the conference of Stresa.

As most-favored nation arrangements have been in effect between the countries on a temporary basis, importance of the payments agreement outweighs that of the trade agreement so far as Canada is concerned.

The two agreements take the place of the arrangement which came into effect on January 1, 1933, whereby Canada extended the intermediate tariff to German goods imported into Canada in return for most-favored-nation treatment for Canadian goods imported into Germany.

The advantages Canada expected to derive from that arrangement were to a large extent nullified by the drastic control of the granting of foreign exchange introduced in Germany in September, 1934.

IMPORTS CURTAILED

The German exchange control had the effect of greatly curtailing German imports of Canadian goods, mostly metals and minerals. During the 12 months ending September, 1935, Canada imported German goods to the value of $10,716,631 and exported $5,745,021 worth.

It was to rectify this unfavorable situation that the new agreements have been concluded.

A schedule is attached to the payments agreement, providing for allocation of 63.1 per cent of the exchange accruing from German exports to Canada among certain specific commodities.

The unallocated balance of 36.9 per cent will be available for the purchase of commodities not included in the schedule, or for purchase of additional quantities of the enumerated commodities.

The payments agreement comes into effect November 15 and extends for a period of one year or thereafter until either government gives two months' notice of termination.

While the trade agreement comes into force two weeks after exchange of ratifications by the parliaments of the two countries, Mr. Euler signed a note to the German government undertaking on the basis of reciprocity to give effect to the provisions of the trade agreement on November 15. Thus for practical purposes both agreements come into effect on that date.

Three Big Fights on Tap This Week

NEW YORK, (AP).—One titleholder and two leading challengers for welterweight honors, feature this week's United States boxing program. Lou Ambers, who stripped Tony Canzoneri of the lightweight title last month, clashes with Eddie Cool of Philadelphia in a 10-round non-title affair at Philadelphia on Wednesday. Ceferino Garcia, coast Filipino, conqueror of Cleto Locatelli in his last appearance here, collides with Izzy Jannazzo, New York youngster, in a 15-rounder at Madison Square Garden Friday. The winner will meet Barney Ross for the welterweight crown at the garden Nov. 27.

Mike Belloise, recognized by the New York state athletic commission as featherweight champion, meets Henry Armstrong, of Los Angeles, in a 10-rounder at Los Angeles on Wednesday.

TWO NEW ENTRIES IN STORK DERBY

TORONTO (CP).—Another week-end — the last before Hallowe'en ends the weird stork derby started 10 years ago by Charles Vance Millar—brought two more entries in the bizarre contest. Mrs. Charles Ford, with seven children, entered the picture for the first time, as did Mrs. John William Carter claiming nine, but one was born seven months before the derby started. Both said that while Mrs. Matthew Kenney claimed to lead with 12, and three others with 10 and three with nine were ahead of them, complications in connection with registrations might put them in a favorable position.

STEAMSHIPS COLLIDE

VICTORIA, B. C., Oct. 25 (CP).—SS. Temple Moat of the Temple Steamship Co., of London, and SS. Maunalei of the Matson Navigation Co., San Francisco, collided in a dense fog five miles west of Race Rocks, in the strait of Juan de Fuca, at 5:45 a.m. Saturday. Damage, not yet estimated, was reported not serious by both vessels. No one was injured according to word received here.

309 JOBLESS TO RETURN HOME

VANCOUVER, Oct. 25 (CP).—Of about 500 unemployed single men who came to Vancouver from all parts of the Dominion during the late summer and fall 309 have taken advantage of the city's free transportation offer and returned to their homes in the east, Police Chief W. W. Foster announced Saturday.

"CANADA KID" WINS

NEW YORK, (CP). — "Canada Kid", cowpuncher of De Winton, Alta., won Sunday night's final chapter of the bronco riding contest at Madison Square Garden's 11th annual rodeo and wound up second in the championship ratings. The championship, decided on the showing over the fortnight-long competition was awarded the veteran Pete Grubb of Dalmon, Idaho.

Two Prominent Families United by B. C. Wedding

VANCOUVER, Oct. 25 (CP). — Two families, prominently connected with social and business activities in both Victoria and Vancouver, were united Saturday when Jean Frances, younger daughter of Mrs. Mary Cambie of Vancouver and Mr. Goldwin M. Terry of Victoria, son of Mrs. Terry and the late Wallace S. Terry of the capital, were married here in St. Paul's Anglican church.

The bride is a niece of Mrs. Nichol and the late Lieut.-governor Walter Nichol of Victoria, and a granddaughter of the late Mr. and Mrs. A. J. Cambie of Vancouver.

The couple left later on a motor trip to southern California and on their return will make their home in Victoria.

Howling Dogs Save Master's Life

FORT SIMPSON, N.W.T., Oct. 25 (CP).—Howling of his dogs when he had lain for three days, severely burned and without food, on the shore of the Mackenzie river, 80 miles north of here, saved the life of Capt. Don Naylor of the S.S. Distributor.

He is now in hospital at this post recovering from shock and burns received in an explosion of his gas boat engine caused by leakage of gasoline and ignition of the fumes.

With the navigation season closed, Captain Naylor was proceeding to his trap line in a small boat. He was found in a critical condition by Phillip Tafferty, a passing trapper who was attracted by the howling of the dogs. Lafferty brought him here in his own boat.

MORE ABOUT MAJOR CLARK

(Continued From Page One)

LONG PUBLIC CAREER

In 1915 he joined the 7th battalion from British Columbia, but was later transferred to the Imperials as agricultural officer of the Third army, his duties being to promote production in the war zone. Injured, he was returned home in 1918.

In succeeding years Major Clark served on several important commissions, including soldiers settlement, soldiers housing, and soldier immigration, the last named taking him to India and to London in 1921-22.

After that, he was engaged two years in connection with the adjustment of Indian lands. In 1923 he was in charge of the South Okanagan irrigation project, and subsequently was transferred to the water branch of the provincial lands department.

Four years ago the government created the special office of trustee of Doukhobor schools, to relieve the inspector of schools of trustee duties, and Major Clark came here from Victoria to assume this work.

MUSICIAN AND NATURALIST

Major Clark was an accomplished violinist, and was a member of the Nelson Glee club, and of St. Paul's choir. He was a student of Nature, and found recreation with the trees and flowers, and the birds and insects, on which he was an authority. He was known among his friends as having the highest ideals of service, and a firm loyalty, that however permitted no compromise with low standards. His home on Foul Bay, reflected his pleasure in beautiful surroundings.

He is survived by his wife, and two sons—Lewis J. Clark, of the high school staff of Victoria, and Kenneth G. Clark, of the provincial government's audit branch.

The funeral will be held in Victoria Wednesday, and will be private.

Jobless Rip Pipes and Flood Cells

VANCOUVER, Oct. 25 (CP)—All was quiet at the city jail tonight where more than 100 unemployed men await trial on charges of vagrancy and obstruction of police. Meanwhile authorities were trying to determine those responsible for a demonstration early yesterday in which cell furniture was smashed, windows broken, and plumbing fittings were pulled from walls.

The demonstration ended abruptly when the pipes were broken and water started flooding the floor. plumbers were called and the water turned off while repairs were made.

No further demonstrations occurred over the week-end.

BRUINS ON WAY TO MARITIMES

BOSTON, (AP).—Boston Bruins have left for the maritime provinces for a six-game exhibition series with Montreal Maroons before the opening of the National Hockey league schedule. The squad included 19 players, among them three amateurs, Roy Conacher, Tony Graboski and John Crawford.

WASHINGTON, (AP).—Turning in another series of brilliant rides, United States army horsemen outpointed cavalry rivals from Chile and Mexico to win the international military team jumping championship of the four-day inter-American horse show. The American four won with a fault total of 61¼ against Chile's 78 and Mexico's 98½.

PHILADELPHIA, (AP).—A courageous United States team was not quite good enough to halt the English, and by a 5-4 margin Britain's representatives remained the only unbeaten outfit in the triennial world championship women's field hockey playoff.

LAUREL, Md., (AP).—Talma Dee, Mrs. Ethel V. Mars' likely Milky Way farms filly, proved her route-running ability Saturday with a smashing upset victory in the $10,000 added Selima stakes for two-year-olds of her sex.

FOUR NATAL AND MICHEL GIRLS ARE WED

NATAL, B. C.—A pretty wedding took place Sunday, Oct. 18 when Miss Teresa Mukuk, yougest daughter of Mr. and Mrs. Angus Mukuk of Natal, became the bride of Jack Boner, eldest son of Mr. and Mrs. Mike Boner of Kimberley, ceremony taking place at Michel St. Michael's Catholic church, just before the commencement of high mass, with Father Craig of Michel officiating.

A regular Slav wedding celebration took place at the bride's parents' home throughout the day and evening.

Miss Mary Latka of Natal was maid of honor while Edward Krall of Natal supported the groom. The young couple, after a few days visit at Natal, will journey to Kimberley where they will make their home.

Miss Mary Carusoe, third eldest daughter of Mr. and Mrs. Ralph Carusoe of Michel was united in marriage to Archie Price of Fernie. The couple are residing at Fernie.

A second marriage was that of Miss Annie Letasy, third daughter of Mr. and Mrs. Steve Letasy of Natal, who journeyed to Ghost Pine Creek in Alberta to become the bride of Pete Konderka. The young couple will reside on one of the farms in Ghost Pine Creek.

A third out of town marriage was that of Miss Mary Katrichal, second daughter of Mr. and Mrs. John Katrichak of Natal, who became the wife of Celster Gris, eldest son of Mr. and Mrs. Sylvio Gris of Natal. After the marriage, which took place at Coleman, the couple journeyed to Spokane where they will spend a week or so of their honeymoon, before returning to Natal where they will make their home. Mr. Griss is employed at the Natal Trading company's store.

TOO LATE TO CLASSIFY

COTTAGE FOR RENT. FURNISHED, warm, city water and light. Phone 328L3. (3246)

NEWS OF THE DAY

Senior Band practice tonight. Bandsmen be on time—8 o'clock. (3237)

Underwear in light, medium and heavy weights. JACK BOYCE. (3171)

Electrical supplies and repairs. F. H. Smith, 313 Baker St. Ph. 666. (2857)

Badminton racquets restrung. Holland's, opp. Telephone Office. (2987)

Operatic Society practice for "Mikado" Tuesday in Memorial Hall. (3247)

For radio perfection hear the RCA Victor. KOOTENAY MUSIC HOUSE. (3238)

Call 144 for Christmas Cards. Nelson Daily News (3155)

Eagles' Military Whist and Dance Tue., 27th, 8 p.m. Refreshments. Adm. 25c. (3243)

Try home cooked meals by our new lady chef from Vancouver. THE WHITE SPOT (3213)

ANOTHER SHIPMENT STEWART-WARNER RADIOS JUST IN. STANDARD ELECTRIC (3120)

AMMUNITION—We carry a complete stock. Buy your shells at THE SPORT SHOP (3215)

Smart, distinctive, exclusive and inexpensive are the Nelson Daily News Christmas Cards . . . Phone 144 for samples or call personally. (3155)

Nelson Curling Club season 1936-37 membership limited to 240. Dues $13.50. Tickets on sale at Bush's, Wood Vallance, H. S. Watson or the secretary. Season opens Nov. 15. (3242)

KNIGHTS OF PYTHIAS

All Knights and Pythian Sisters are requested to be at St. Paul's church 2 o'clock today to attend funeral of our late Brother James Tait. (3240)

FUNERAL NOTICE

Funeral service for Joyce H. Stringer will be in parlors of Davis Funeral Service today at 3 p.m., Ven. Archdeacon F. H. Graham officiating. (3245)

FUNERAL NOTICE

TAIT — James H., passed away Oct. 23. Body rests at Somer's Funeral Service. Funeral will be held in St. Paul's United Church Monday, Oct. 26, at 2 p.m., Rev. T. J. S. Ferguson officiating. (3239)

CARD OF THANKS

Mrs. Fred Williams and family wish to thank all friends for expressions of sympathy and for floral offerings, and also Dr. McKay, in the bereavement of a loving husband and father. (3241)

Leave: 10:40 a.m., 1:35 a.m., 6:40 a.m.
Nelson, Lethbridge, Calgary
Arrive: 6:50 p.m., 4:05 a.m., 10:50 p.m.
GREYHOUND LINES
Phone 800
Nelson Depot — 205 Baker St.
(2842)

MORE ABOUT LADY DUFFERIN

(Continued From Page One)

"My Canadian Journal" was published in 1891, "Our Vice-Regal Life in India" in 1889, and "My Russian and Turkish Journals" in 1916. She also published "A Record of Three Years' Work of the National Association for Supplying Female Medical Aid to the Women of India."

Lady Dufferin was Hariot Georgina, eldest daughter of Archibald Rowan Hamilton of Killyleagh castle, County Down, Ireland. She married Lord Dufferin in 1862. After her husband's death in 1902, she spent a good deal of her time at her residence on Tedworth Square, Chelsea.

Lady Dufferin was a Dame Commander of the Order of the British Empire, an officer of the Imperial Order of the Crown of India, a Grand Cross of the Turkish Order for the Shefkat, and the Persian Order of the Lion and Sun.

MORE ABOUT Hopeh Governor

(Continued From Page One)

The assassin was described as native of Szechwan province, whose support the neighboring Kwangtung war lords attempted to gain to bolster their defiance against Nanking.

Yang's death may prove a serious blow to Chiang's current efforts to unify the country against further Japanese aggression, it was feared in Chinese circles.

All six bullets found their mark, but Yang was still alive when taken to hospital. He died within a few minutes, however.

Yang was a close associate of Chiang Kai-Shek and for some time was his personal secretary. He was appointed civil governor of Canton in 1920 and earlier was associated with President Sun Yat Sen. He was appointed governor of Hopeh province in December when General Chang Ching became foreign minister for the Nanking government.

Births, Deaths and Marriages Gain in the Larger Cities

OTTAWA, Oct. 25 (CP)—A Dominion bureau of statistics' report showed births, marriages and deaths registered in 67 Canadian cities with a population of 10,000 or more increased in September against the same month last year.

Births numbered 6624 against 6498 last year, marriages 4285 compared with 3762, and deaths 3895 against 3556. Increases were also shown for the first nine months of the year compared with the same period in 1935, births being 60,862 (60,699), marriages 27,077 (25,464), and deaths 38,805, (36,073).

LANDON ADVOCATES NEUTRALITY

INDIANAPOLIS (AP).—Gov. Alf M. Landon advocated reliance upon neutral rights as "one of the great hopes" for keeping America out of foreign war in presenting a dual program designed to avert conflict and bolster world peace. Simultaneously, the Republican nominee asserted that President Roosevelt "attempted to put the United States in the forefront of the sanctionist powers against Italy, during the Ethiopian conflict and thereby made it probable that if war had come we would have been involved."

Holeproof Hosiery
If you have never tried Holeproof Autogart Sox—the sox with the Lastex self-supporting band—you have missed a lot of comfort. See the new patterns for fall, both Autogart and plain top styles.
50c 75c $1.00
EMORY'S Limited

12 BABIES AT 21

ZAGREB, Yugoslavia (CP).—The 21-year-old wife of a peasant here has borne 12 children, among them triplets and three pairs of twins.

J. A. C. Laughton
Optometrist
Suite 205 Medical Arts Bldg.

We invite you to see
Professional Window Display
Smythe's Pharmacy
Where your prescription receives undivided attention.
Phone 1

Badminton
Let's get organized on what we will wear.
White Shirts
Short sleeves, bi-swing back. Each $2.00
Shorts
In white drill. Zipper fastener. Pair $1.95
White Flannels
Pure wool. Pair $5.95
White Sweaters
Plain or cable stitch. Sleeveless or with sleeves. Each $2.95 and $3.25
Bill Tilden Shoes
Navy blue. Cushion heel, crepe sole. Pair $2.75
Badminton Oxfords
White cushioned heels. Pair $2.75
GODFREYS' LIMITED
318 BAKER PHONE 270

GRAND COMBINATION SHOW!
CAPITOL
Complete Shows at 2:00, 7:00 and 8:43
TWO LOVERS . . .
Victims of Mob Violence!
Drama with a hundred-fold more power to reach your heart . . . because IT DID HAPPEN HERE!
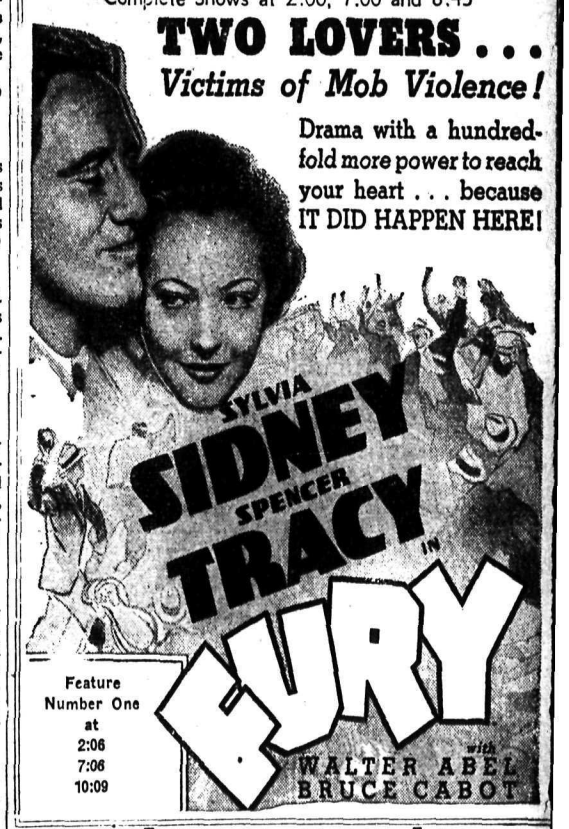

Feature Number One at 2:06 7:06 10:09
Hit Number Two Showing at 3:43-8:43
A GAY RAINBOW OF LOVE AND LAUGHTER
FRANCIS LEDERER and IDA LUPINO
in
"ONE RAINY AFTERNOON"