LIBRARY
VICTORIA, B.C.

1241

*Portsmouth Slips Into Lead in English Soccer —Page Seven*

# Nelson Daily News

*Wales Takes England 2-1 in International Soccer —Page Seven*

VOLUME 35 FIVE CENTS A COPY ...H COLUMBIA, CANADA—MONDAY MORNING, OCTOBER 19, 1936 NUMBER 155

# 19 ARE DROWNED IN GALE IN LAKE ERIE

## LEON PERRY OF SOUTH SLOCAN DIES HERE AFTER AUTO CRASH

### Car Plunges 50 Feet Down Bank Near Lower Bonnington After Glancing Blow While Passing Another; Braun Is Hurt

**PERRY FORMER WINLAW MAN**

Pete Rowchuk Jumps and Escapes Injury

Fatally injured when the auto in which he was riding struck another car and plunged off the road near Lower Bonnington last evening, Leon Perry of South Slocan succumbed to his injuries in Kootenay Lake General hospital a few hours afterward. Nick Braun, also of South Slocan, was in hospital but was said not to be in serious condition. Pete Rowchuk, third passenger in the car, escaped unhurt when he jumped out.

Perry, Braun and Rowchuk were on their way to South Slocan when their car and another driven by Norman McLeod, struck a glancing blow as they passed. The car with the three men headed for the lower side of the road and Rowchuk jumped. Perry and Braun went with it in a 50-foot plunge that smashed the vehicle and inflicted the injuries which, in Perry's case, were fatal. The two men were rushed to Kootenay Lake General hospital by ambulance.

Perry, formerly of Winlaw, had been in South Slocan for about six months. About two months or so ago he obtained work with the West Kootenay Power & Light company after being on relief for a long time, it is said. He leaves his wife and four children, two boys and two girls, aged five, six, 10 and 14.

Braun went to South Slocan from Burton to go into the butcher business. He has a wife and two children.

Rowchuk, who escaped unhurt, arrived in the district from Vancouver Friday night.

## BOMBAY TROOPS ORDERED OUT TO RESTORE ORDER

Casualties in Rioting Total 46 Dead and 440 Wounded

**ARSON, LOOTING OVER WEEK-END**

Slingshots Used by the Rioters; Troops Need Shields

BOMBAY, Oct. 18 (CP-Havas).—Sixteen truckloads of British troops were brought into riot-torn Bombay today after 46 had been killed and 440 wounded in the bitter Moslem-Hindu street fighting which started Thursday.

Soldiers of the second battalion of Durham light infantry were ordered out after Lord Brabourne, governor of Bombay, and Sir Robert Duncan Bell, member of the governor's executive council, arrived from Poona, the summer capital, to take charge.

Nine fires broke out yesterday, five of them in mosques and temples. Early this morning further arson and looting necessitated dispatch of the troops to keep order.

Latest disturbing feature of the situation was the spread of rioting to the densely populated mill area where factories were kept open Sunday to keep the workers occupied.

(Continued on Page Ten)

**He'll Probably Call Any Day**

W. E. Coles, who has started his busy season. He is the official City of Nelson collector of road and poll tax. He received his commission a week ago and it is his duty to round up all those living in Nelson who are susceptible to road and poll tax collection. He held this post last year, Mr. Coles is a trustee on the Nelson school board.—Staff photo.

## 28 More Jobless Arrested at Coast

VANCOUVER, Oct. 18 (CP) — Vancouver streets were quiet tonight after police officials last night adopted precautionary measures and called the regular day force back to duty with regular beats being patrolled by two and three constables.

The precaution followed arrest of 28 more flower-selling unemployed late Saturday who had no authority for flower street sales and were charged with obstructing police.

Yesterday's arrests brought to 241 the number of unemployed arrested on obstruction charges within the past three days.

**BUYS TWO PLANES**

VANCOUVER, Oct. 18 (CP) — Grant McConnachie, Edmonton pilot, has purchased two airplanes which have been in storage in Seattle, it is learned here. The machines were built here and sold to the New Zealand airways but only reached Seattle owing to an export licence controversy which was never cleared up.

## KING IN POWER NEARLY A YEAR

OTTAWA, Oct. 18 (CP)—Problem of caring for single unemployed transients, drought relief and debt reduction among the prairie farmers, and reemployment are major features of the economic situation facing the third Mackenzie King administration celebrating its first anniversary this week.

It will be a year next Friday since, following an overwhelming majority at the polls, the new administration was sworn in on the eve of Thanksgiving day. It was the third time Rt. Hon. W. L. Mackenzie King had been called to head the Dominion government.

**BUILDING INCREASES**

OTTAWA, Oct. 18 (CP).—Value of building permits issued in 58 cities during September was $3,644,560, an increase of 9.4 per cent over $3,331,915 in September, 1935, the Dominion bureau of statistics reported today.

## Claims He Killed Four Men

ELKO, Nev., Oct. 18 (AP).—Sheriff C. A. Harper announced today Luther Jones, alias H. S. Kichabocker, 32, asserted former Montana convict, had confessed killing four men, three of them prominent, whose bodies were found piled in a little cabin near here late yesterday.

Harper said the confession followed an all-night questioning which started shortly after Jones had been taken into custody at Carlin, 26 miles south of here.

The victims were:

Otto Heitman, 42, Douglas county commissioner and member of a wealthy Carson Valley family.

Walter Godcke, 29, Carson Valley rancher.

Manuel Arrascade, Elko cattleman.

Joe Steca, 40, itinerant, who apparently had been occupying the cabin.

## U. S. to Seek More Trade Pacts

WASHINGTON, Oct. 18 (AP).—Renewed drive to enlist more nations in his campaign to reduce trade barriers through reciprocal trade pacts is expected to be made by Secretary of State Hull at the forthcoming Inter-American league conference at Buenos Aires.

Discussion of "barriers to inter-American and international trade, and measures for their elimination" is considered here as one of the important items on the agenda of the conference opening December 1.

**HEALTH INSURANCE IN NEW OFFICES**

VICTORIA, Oct. 18 (CP) — The British Columbia health insurance commission will open for business at its new uptown quarters, (920 Gordon street) on Monday it was announced today. Several truckloads of filing cabinets, desks and typewriters were moved out of the temporary offices in the legislative buildings to the new offices today.

**PLANE CRASHES IN ALBERTA**

WETASKIWIN, Alta., Oct. 18 (CP) —Bert Willis and Dick Woods were recovering here tonight from minor injuries suffered Saturday when their airplane crashed near West Rose, near Wetaskiwin, after the engine stopped while in flight. The plane was demolished. Wetaskiwin is 50 miles south of Edmonton.

## 18 Burned as Gas-Filled Balloons Explode at Football Game; Riot on Field After Adds to Excitement

### Balloon Ignited by Cigarette Results in Total of 50 Others Exploding; Sheet of Flame Spreads Across Stadium

SAN FRANCISCO, Oct. 18 (AP) —Eighteen persons were injured, three seriously, in an explosion of gas-filled balloons today at the St. Mary's, University of San Francisco football game.

The injured were caught in a sheet of flame which spread across Kezar stadium after one of the balloons was ignited by a cigarette. The resulting explosion fired scores of other balloons. In the excitement a small girl was bitten by a dog.

Dr. J. C. Geiger, city health director, said most of the injured received only superficial burns but that three suffered more serious injuries.

The balloons were released at half time near the 20 yard line to carry political advertisements. They drifted down into the crowd. About 500 balloons were released, but only about 50 exploded.

Earl Campbell, 22, a spectator, apparently was the most seriously burned. He suffered burns on the face and both arms.

Another 25-year-old spectator was carried unconscious from the stands to an ambulance.

The football game itself resulted in an upset, with the highly-rated St. Mary's Gaels held to a scoreless tie.

It ended in a miniature riot. Half an hour after the final gun spectators still milled over the field, exchanging punches with policemen and fans engaging each other in private fist fights. Fighting started among the spectators after St. Mary's and San Francisco players scrambled for the ball after the game.

## 'Quake in Italy Ruins Homes, Churches, Castles; 25 Killed

## PUBLIC WORKS MINISTER HAS LOOK AT ROADS

Arrives From the East Kootenay for a Scrutiny Here

**INSPECT LOCAL WORK TODAY**

After Trail Visit He Will Push on for Session

On the final stage of a tour of the southern interior inspecting the work on the highway projects, Hon. F. M. MacPherson, provincial minister of public works, drove in from the crow Sunday afternoon with Frank Putnam, M.P.P. for Nelson-Creston, who joined him at Creston, the minister also being accompanied by Arthur Dixon of Victoria, deputy minister, and E. S. Jones of Cranbrook, district engineeer. The party caught the last Kootenay lake ferry, and arrived here in the evening.

The party was met at the Hume by O. G. Gallaher, assistant engineer for Nelson-Creston; Walter Johnstone, general road foreman for Kaslo-Slocan; and A. L. Carruthers, provincial bridge engineer, who has been here for some days.

**ARRIVES BY GOLDEN**

Entering the Kootenay from the Golden end, the minister spent a week in the East Kootenay, visiting the various parts, and after visiting Creston, had an eye on the various projects being carried out on the through highway as he came to Nelson.

Monday he will inspect the projects below Nelson, and in the Slocan valley, and returning to Nelson, will look over the Nelson-Nelway work. Then going to Trail, he will spend Tuesday in the Trail-Rossland riding.

On returning to Victoria, he will plunge again into the estimates of his department being prepared for the coming session of the house.

"The projects at Thrums and Brilliant will make a great difference in the Nelson-Castlegar section of the through highway, and those sections will be ready for blacktopping next year. I am confident this work will meet with Nelson's approval," remarked Mr. MacPherson.

**Inspects Road Projects**

HON. F. M. MacPherson

Minister of provincial public works, who arrived here Sunday evening to check up road projects under construction.

## SECOND GERMAN PLANE ON WAY

SYDNEY, N.S., Oct. 18 (CP).—The German flying boat Zephir was catapulted from the deck of the mothership Schwabenland at 12:34 p.m. (PST) today on a 1700-mile hop to Horta in the Azores.

Rain, fog and poor visibility failed to cancel the flight.

## Licenced Newspapers Wanted by People in Alta., Says Aberhart

EDMONTON, Oct. 18 (CP)—Premier William Aberhart announced here tonight there was a "general demand" from all parts of Alberta for a system of licences for newspapers. He was addressing the Edmonton Prophetic Bible conference.

The premier said Social Credit organizations in all parts of the province were urging him to institute press licences. "There seems to be a general demand for that coming from all quarters of Alberta just as beer parlors, peddlers, doctors, etc., are licensed."

## RING TIGHTENS AROUND MADRID

By ELMER PETERSON
Associated Press Foreign Staff

With the Southern Insurgent Army, Oct. 18 (AP)—Insurgent forces pressing toward Madrid claimed today they had cut the last avenue of escape from the capital as government troops fled in disorder.

Railway connections from Madrid to the south were severed and the insurgent command said the city was practically isolated from the outside world.

Trucks, which would have to risk capture by the enemy, were the only means by which Madrid could bring in food supplies or evacuate citizens, the insurgents claimed.

To achieve this isolation, insurgents bombed and occupied two important junctions, Estation de Algodor and Estation de Castillejo, midway between Toledo and Aranjuez, effectively cutting all rail transportation to and from the capital.

## B. C. Registrar of Nurses Is Dead

VANCOUVER, Oct. 18 (CP)—Mrs. J. L. Rowe-Lewis, registrar of nurses for British Columbia and well known in medical circles throughout the province, died last night after an illness of some weeks.

Born in England, Mrs. Rowe-Lewis came to Canada as a girl.

Surviving are three sons and five daughters.

## SIX ARE KILLED IN TRAIN-AUTO CRASH

DAYTON, O., Oct. 18 (AP).—Six persons were killed today when a speeding Pennsylvania passenger train struck their automobile at a street crossing here.

Three women and one man were dead when they were extricated from the wreckage, and two men died in hospital.

## Hon. R. Randolph Bruce on His Way to Japan as Canada's Minister

VICTORIA, Oct. 18 (CP)—Hon. R. Randolph Bruce, former lieutenant-governor of British Columbia, today was on his way to Japan, intent upon "doing a good job there as Canada's representative."

As scores lined the docks here to say farewell to the newly-appointed, 73-year-old minister, Mr. Bruce and his party boarded the Canadian Pacific liner Empress of Canada. With him were Mrs. Bruce and a legation secretary.

"Whatever I am able to do in Japan," Mr. Bruce said before leaving, "will depend largely on what Canadian businessmen are prepared to do for themselves in extending the markets they now enjoy in Japan and to open new markets there."

During recent years Mr. Bruce's association with Japan and other countries of the far east have been more than perfunctory. As lieutenant-governor he frequently entertained and received visitors and travellers from the orient and from them gained a deep knowledge of Asiastic affairs.

**Panic Rules Through Carnia Treviso Province**

**SEARCH RUINS FOR VICTIMS**

**Thousands in Night Attire Flee to Streets**

VENICE, Italy, Oct. 18 (AP).—At least 25 persons were killed today in an earthquake which shook northeastern Italy and touched the northwestern section of Yugoslavia and a corner of Austria.

Property damage in the Italian area was extensive and all the dead reported were from that sector.

Venice itself felt the tremblor but damage there was slight. Dispatches from Trieste said the Croatian capital of Zagreb and the important town of Lubiano were thrown into panic by the quake.

Fifteen were killed in the Italian province of Caneva Di Sacile, among the mountains in the province of Friuli. The earthquake killed one and injured six at Corneliano.

**CASTLES CRASH**

Several hundred houses, churches and even castles were knocked down.

(Continued on Page Ten)

## SIGN VOLUNTEERS AT WINNIPEG FOR SPANISH DEFENCE

### 1000-Man Battalion Is Objective of Organizers

WINNIPEG, Oct. 18 (CP)—Recruiting of "troops to aid the Spanish government against Fascist insurgents" opened here Saturday. It was estimated at least 40 had signed up in the volunteer army.

The men filed through downtown headquarters of the Single Unemployed Men's association, which last week asked the Dominion government to provide clothing, food and transportation to Spain to aid the Socialist administration. A 1000-man battalion was the objective.

The men filled in forms headed "established in the interest of peace, liberty and progress," and signed for a six-month period of active service. After signing they were detailed into companies, number 1, 2 and 3.

A committee of the association was scheduled to meet late today to discuss choice of officers.

## To Realign Salaries in B. C. Civil Service

VICTORIA, Oct. 18 (CP)—A realignment of civil service salaries in British Columbia to effect a more equitable scale between different positions is under consideration by the government, Premier Pattullo said Saturday.

The premier held a conference with all deputy ministers to discuss the plan of putting the salary schedule on a more sound basis.

## The Weather

| | Min. | Max. |
|---|---|---|
| NELSON | 41 | 60 |
| Victoria | 49 | 59 |
| Vancouver | 46 | 56 |
| Kamloops | 42 | 54 |
| Prince George | 36 | 56 |
| Estevan Point | 52 | 58 |
| Prince Rupert | 38 | 46 |
| Atlin | 34 | 48 |
| Dawson | 28 | 32 |
| Seattle | 50 | 60 |
| Portland | 50 | 70 |
| San Francisco | 58 | 76 |
| Spokane | 44 | 70 |
| Los Angeles | 60 | 68 |
| Penticton | 42 | — |
| Vernon | 44 | — |
| Calgary | 50 | 54 |
| Edmonton | 44 | 50 |
| Swift Current | 42 | 60 |
| Prince Albert | 42 | 52 |
| Saskatoon | 48 | 56 |
| QuAppelle | 46 | 62 |
| Winnipeg | 30 | 60 |
| Moose Jaw | 42 | 64 |

No forecast:

## SEVEN RESCUED AFTER CANADIAN BOAT UPSETS; WOMAN AMONG VICTIMS

### Canadian Deputy Minister of Marine Starts Enquiry; Lifeboats Capsize After the Sand Merchant Goes to Bottom

**BELIEVED MURDERED**

Mrs. Grace Asquith, pictured above, widow and former photographers' model, disappeared from her cottage in Alpine road, Weymouth, Mass., four weeks ago. Police investigating her disappearance, have linked the gruesome finding of a woman's legs found floating in Boston harbor, with the strange disappearance of the comely model. Boston authorities believe that Mrs. Asquith was murdered in her cottage. —Central Press Canadian Photo.

**MANY CLING FOR HOURS TO BOATS**

Other Boats Caught in Terrific Storm But Escape Tragedy

OTTAWA, Oct. 18 (CP).—R. K. Smith, deputy minister of marine, said tonight immediate steps would be taken to carry out a preliminary inquiry into the sinking of the Sand Merchant, a Canadian boat, near Cleveland with loss of 19 lives.

The preliminary inquiry, to be carried out by some marine officer as yet not named, would furnish the basis for a formal inquiry, which appeared necessary, he said.

Details of the sinking had not been received by departmental officials tonight.

**18 CREW MEMBERS DIE**

CLEVELAND, Oct. 18 (AP). — Eighteen crew members and a woman passenger of the Sand Merchant, a Canadian craft, were drowned when the 25-foot sandsucker rolled over and sank in a 50-mile gale that swept across treacherous Lake Erie, 14 miles northwest of Cleveland, last night.

(Continued on Page Ten)

## MARKETS AT A GLANCE

By the Canadian Press

Toronto and Montreal—Industrial stocks irregularly higher.

Toronto mines—Steady.

New York—Stocks closed higher.

Winnipeg—Wheat ½ to ⅞ cent lower.

London—Bar silver lower; other metals unchanged.

New York—Bar silver and other metals unchanged.

Montreal—Silver steady.

New York—Cotton lower; rubber higher.

New York—Canadian dollar unchanged at 1.00 1-64.

## Safecrackers Get $130 in Cash and $500 in Checks

EDMONTON, Oct. 18 (CP)—Gang of expert safecrackers who have victimized small towns in Alberta for months, struck again Friday night, blowing open the safe of Hardie's general store at Kelsey. They escaped with $130 in cash and $500 in checks. This was the seventh "job" within a month. Kelsey is about 71 miles southeast of Edmonton.

## REBELS RELIEVE OVIEDO BESIEGED

(Copyright 1936 by The Havas News Agency)

OVIED, Spain, Oct. 18 (CP-Havas) Insurgent red and gold banners flew over this battle-scarred city tonight as General Miguel Aranda's garrison celebrated their long awaited delivery from the besieging miners.

Even the grim task of burying those killed in the fighting, which carried Col. Martin Alfonso's relief column into Oviedo last night, failed to dampen impromptu fiestas staged in honor of "the second alcazar".

Vanguard of Col. Alfonso's relief force fought its way into Oviedo at 10:30 p.m., quickly advancing to the center of the city where General Aranda's men were fighting desperately. Reinforcements soon streamed into the battle, which was turned into a government rout.

**PROPOSE LOTTERY**

SASKATOON, Oct. 18 (CP)—Operation by the Saskatchewan government of lotterie for state medical or other similar public services was advocated in a resolution which received unanimous support of the Saskatchewan young Liberal convention here Saturday.

## SEARCH FOR KILLERS OF CHINESE SWITCHES TO VANCOUVER ISLAND

VANCOUVER, Oct. 17 (CP) — Search for a gunman who shot down a Chinese police informer here Thursday night was swung to Vancouver Island tonight as police apparently uncovered additional clues in connection with the killing.

Detective Edward Morris of the Vancouver police force left yesterday for Victoria. The nature of his investigations were not announced, however.

Meanwhile investigations here appear to be making slow progress owing to a pall of silence which has settled over Chinatown since four revolver bullets were pumped into the body of Quong Quan, on a crowded street.

"Progress in a manner as satisfactory as possible under the conditions,' 'was the only comment of Police Chief W. W. Foster.

## Two Dead After Gas Boat Crashes Into the North Vancouver Ferry

VANCOUVER, Oct. 18 (CP).—Fred Johnson of Vancouver was killed and his wife fatally injured when the 25-foot gasboat in which they were making a cruise around Vancouver harbor crashed into the side of North Vancouver ferry No. 4 tonight.

Johnson was dead when extricated from the wreckage of the craft's cabin, which was practically demolished by the impact. Mrs. Johnson died two hours later in hospital from injuries received when the cabin was crushed.

Four other people on the gasboat, Rose and Fred, children of the Johnson's, and Mr. and Mrs. A. Moss of Vancouver, escaped uninjured. They were on the deck of the boat and scrambled onto the low open rear deck of the ferry after the collision.

Crew members of the ferry were forced to chop away the splintered cabin before extricating Johnson and his wife.

# 25-POUNDER IS TAKEN ON ROD BY LEDINGHAM

## Battles Catch Off the Pilot Bay District Nearly an Hour

T. W. Ledingham joined the hall of fame, as far as fishermen go, when he hooked and landed a 25-pound salmon off Pilot bay Sunday afternoon. He was fishing with Jack Greenwood and "Duke" Harris, also of Nelson, when the big one took the hook.

"It took about three-quarters of an hour to land the beauty," said Mr. Ledinham when exhibiting the catch to his friends. The fat salmon was weighed by W. A. Ward of Procter.

Catching the whopper took some of the sting out of the loss of his fine salmon fishing rod when a second salmon got on shortly after he had landed the 25-pounder. After playing the second catch for a short period it snapped the rod and got away with tackle and all.

## Woman Pleads Guilty in Trail

TRAIL, B. C., Oct. 18—Pleading guilty on a theft count when she appeared before Acting Police Magistrate Donald MacDonald in city police court this morning, Mrs. Mary McTague, of this city, was released on suspended sentence for six months.

Prosecution was conducted by city police. Mrs. McTague was charged with the theft of two auto rugs valued at $6, property of Mrs. William Evans, from a car parked on Third avenue, on September 30.

**Getting Up Nights**

If you suffer from Getting Up Nights, Nervousness, Leg Pains, Swollen Ankles, Dizziness, Headaches, Loss of Pep, Burning, Smarting, Itching Acidity, Kidney or Bladder troubles, try the Doctor's prescription Cystex (Siss-tex). Increases vitality in 48 hours, and ends these troubles in 8 days or money back. Cystex costs only 3c a dose at druggists.

Get Your Job in the Want Ads

## General Secretary

REV. G. A. SISCO

Elected to succeed Rev. T. Albert Moore, who is retiring, Rev. G. A. Sisco of Toronto becomes news general secretary of the United church in Canada. He was elected at the council meeting at Ottawa.—Central Press Canadian Photo.

# MRS. BAMFORD LAID AT REST

## Services for Nelson Resident Held in St. Saviour's

Mrs. W. B. Bamford, 816 Vernon street, who died on Wednesday last, was laid at rest in Nelson cemetery Saturday following funeral services conducted at St. Saviour's procathedral by Ven. Archdeacon Graham. A large number of friends of the family was in attendance and flowers were profuse. Mrs. Bamford is survived by her husband, retired from the freight department of the C. P. R. and at present president of the Nelson board of trade, a son W. B. S. Bamford of Vancouver, a sister in Sherbrooke, Que. and a brother in Toronto.

Pall bearers were: A. D. Emory, H. M. Whimster, E. A. Mann, R. D. Barnes, W.G.C. Lanskail and Fred Irvine.

# FISHERMEN GO FOR POUNDAGE ON MAIN LAKE

## And Get It; Salmon 12 to 25 Pounds Are Brought Home

They were pulling in the big ones in Procter neighborhood Sunday, and at the close of the day Kootenay lake was lacking a good many pounds of prime salmon.

T. W. Ledingham, J. M. Greenwood and W. J. (Duke) Harris, out with Captain Cogle, landed a 25-pounder and then hooked another that broke their rod and got away with reel, tackle and all.

Alphonse Poulin, out for a short time, returned with two salmon, one weighing 18 pounds and another 24½. Les Pickard landed one weighing 19½ pounds.

Charles Barrett and J. Fairbairn took home one 12½-pounder, two 16-pounders and two trout.

# I.O.D.E. Guides and Brownies at Baptist Church

## Hear Addresses by Pastor, Guest Speaker

In cooperation with the Girl Guide movement throughout the Dominion the 2nd I. O. D. E. Guides and the 27th I. O. D. E. Brownies attended the service at the Baptist church Sunday morning.

Rev. Herbert W. Guscott's sermon dealt with the Four Squares of Life as exemplified by Jesus Christ growing in wisdom, stature, and favor of God and man. The preacher also spoke on the high ideals, of guiding, and the meaning of the Guides' and Brownies' pledges.

During the service a guest speaker, Rev. John Scott of Summerland, addressed the Guides and Brownies on their oath of consecration.

Mrs. F. L. Paddon, leader of the Brownies, was in charge of the entire group during the service.

### RESCUE HERO KILLED

NUNEATON, England (CP) — Five workmen constructing a sewer in this Warwickshire town were gassed and Charles Smith, 60, who went to the rescue of the men, collapsed and died in hospital.

## Judge-ment's Good

Though not an outstanding star, pretty Arline Judge is winning great popularity by her work in many recent films. Here is a new studio portrait of the peppy actress. —Central Press Canadian Photo.

# Deannie Wallace Batted for .461

## Second Baseman of Toronto Stars Ace Fielder

Another newcomer breaking into the ranks of the Nelson girls' softball league for the first time this season, who made an excellent showing, was Deannie Wallace, Toronto Star club's second baseman, who only reached her fourteenth birthday about the middle of September. Although she had a couple of bad days from a fielding standpoint, Deannie has pulled off some sensational fielding plays during the season, and on Saturday against Kaslo was credited with eight assists against no errors.

In 17 games this season, Deannie Wallace has been one of the leading batters in Nelson softball circles, and was tied for third place in the local league, and led the batters of both her own team and the Red Sox in the local finals.

In 115 times at bat Deannie collected 53 hits for a .461 season's batting average. Included in the 53 hits were 12 home runs, one three-base hit and eight two-baggers, for 99 total bases.

In fielding Deannie Wallace was credited with 41 putouts and 48 assists, against 11 errors, for a fielding average of .890.

# RED SOX TAKE BEATING TRAIL BY 18-14 COUNT

## Nelson Team's Errors Pave Way Trail Win Game

TRAIL, B. C., Oct. 18—Gelinas' Red Sox of Nelson dropped an 18-14 decision to the Ideal Bakery Bronks in an exhibition softball game at Victoria park Sunday. Bronks experienced difficulty in fielding a team but were assisted by Isabel Wright and Mary Gripich of Jimmies.

For the first two innings it appeared an easy victory for the visitors but in the last half of the third they committed three errors which let in five runs. Two more errors in the sixth enabled the Trail girls to tie the score at 12-all. Nelson came back with two runs in the seventh, completing their scoring. Errors again let Trail get away in the seventh, when they collected four runs. Two more in the eighth brought their count to 18.

# Kaslo Girls Get a Bad Trimming

With Hazel Spiers and Gertie Whitehead holding the opposition to five scattered hits, the local Toronto Star Girls' Softball club handed the Kaslo girls' club a 28-4 trimming at the Recreation grounds on Saturday afternoon. Due to the fact that some of the Stars' regulars were working and two others had been ordered to lay off softball for the rest of the season due to badly injured hands, the winners were assisted by Elvera Matheson and Isabel Donovan of the Aces and Lillian Hickey of the Red Sox. Carmella DelPuppo and Margaret Thompson of the local Aces played for the Kaslo team.

In the four innings she was on the mound Hazel Spiers fanned 10 batters, and did not allow a run, while being touched for only one hit. Gertie Whitehead, who pitched the balance of the game, fanned five batters, while walking one and allowing four singles. Gertie would have scored a shutout with faster fielding. Carmella DelPuppo scored three of the Kaslo team's runs, getting on base three times on the only errors committed by the locals.

### WALLACE GETS THREE HOMERS

Phyllis Wallace, who, although a registered player with the Toronto Star club all season, was only used once previously due to absence from the city, was the batting star of the game, with three home runs and a single in five official times at bat. Lillian Hickey, who many fans predict is a certainty for next season's rep team, hit a home run and two singles. Isabel Donovan hit safely four times, and Mary Campbell and Deannie Wallace each obtained three hits.

Deannie Wallace again displayed the first class fielding ability that featured her play early in the season, being credited with eight putouts and no errors, while covering lots of ground. Isabel Donovan, first base, and Mary Campbell, catcher, both showed up well, being credited with all 27 putouts between them.

C. Horner and B. Driver each collected two hits for the Kaslo team. Eleanor Horner was the standout of the visitors from a fielding standpoint, with eight assists. Carmella DelPuppo, who caught the last five innings, Irene Lind, third base and pitcher, and J. Gilker, left field, all played snappy ball, with Gilker cutting several hard hit balls to only singles by fast work.

Following the game the Kaslo club invited the Nelson girls to play in Kaslo next Saturday and be their guests at a dance in the evening. Weather permitting, the locals expect to accept the invitation, and with all their regulars on hand the Kaslo club promises a closer game.

KASLO

| | AB | R | H | PO | A | E |
|---|---|---|---|---|---|---|
| C. Horner, rf | 3 | 0 | 2 | 0 | 0 | 1 |
| D. Lind, c, 3b | 5 | 0 | 0 | 2 | 0 | 2 |
| E. Horner, 2b | 4 | 0 | 0 | 0 | 8 | 0 |
| I. Lind, 3b, p | 4 | 0 | 0 | 2 | 3 | 1 |
| B. Driver, 1b | 4 | 0 | 2 | 12 | 1 | 1 |
| M. McGibbon, cf | 4 | 1 | 0 | 1 | 0 | 0 |
| C. DelPuppo, p, c | 4 | 3 | 0 | 4 | 2 | 0 |
| J. Gilker, lf | 4 | 0 | 0 | 2 | 1 | 1 |
| M. Thompson, ss | 4 | 0 | 1 | 1 | 2 | 3 |
| Totals | 36 | 4 | 5 | 24 | 17 | 9 |

TORONTO STARS

| | AB | R | H | PO | A | E |
|---|---|---|---|---|---|---|
| H. Spiers, p, cf | 6 | 3 | 2 | 0 | 1 | 1 |
| E. Matheson, ss | 6 | 3 | 2 | 0 | 1 | 0 |
| I. Donovan, 1b | 7 | 4 | 4 | 11 | 0 | 0 |
| L. Hickey, 3b | 6 | 4 | 3 | 0 | 2 | 1 |
| D. Wallace, 2b | 7 | 4 | 3 | 0 | 8 | 0 |
| M. Campbell, c | 6 | 3 | 3 | 16 | 0 | 0 |
| E. Hendrickson, rf | 7 | 1 | 0 | 0 | 0 | 0 |
| D. Postlethwaite, lf | 2 | 1 | 1 | 0 | 0 | 0 |
| P. Wallace, lf | 5 | 4 | 4 | 0 | 0 | 0 |
| G. Whitehead, p | 3 | 1 | 0 | 0 | 1 | 1 |
| Totals | 55 | 28 | 22 | 27 | 13 | 3 |

Score by innings:

| | | R. | H. | E. |
|---|---|---|---|---|
| Kaslo | 000 010 201— | 4 | 5 | 9 |
| Toronto Stars | 461 074 24x— | 28 | 22 | 3 |

Struck out, by Hazel Spiers, 10; by Gertie Whitehead 5; by Carmella DelPuppo 1; by Irene Lind 2.

Bases on balls, off Hazel Spiers 2; off Gertie Whitehead 1; off Carmella DelPuppo 3; off Irene Lind 1.

Home runs—Phyllis Wallace 3; Lillian Hickey.

Two-base hits — Isabel Donovan, Deannie Wallace, Elvera Matheson and B. Driver.

Bill Kapak called the balls and strikes, with Sam Pasacreta officiating on the bases. Margaret Thain was official scorer.

The oldest town in the world is said to be the ruins of Tepe Gawra, in Northern Mesopotamia.

## "Unite for Peace"

HON. B. S. B. STEVENS

Australia conquered the depression by united action and the world can conquer the fear of war by unity, Hon. B. S. B. Stevens, premier of New South Wales, declared as he prepared to sail for home after a tour of Europe, Canada and the United States. "I found no public opinion that wants war," he said. "The desire for unity is stronger than the desire for division. I firmly believe that."—Central Press Canadian Photo

# Glade Youth Has Leg Amputated

## Falls as Attempting to Board Freight at McCulloch

Peter Voikan, 18-year-old Glade youth, had his left leg crushed—and subsequently had it amputated just above the knee when he slipped as he attempted to climb aboard a freight train near McCulloch and the train ran over his leg, according to the Penticton Herald.

Members of the train crew applied a tourniquet and Mr. Stillingfleet, stage operator rushed him to the Kelowna hospital, where the amputation was performed by Dr. W. J. Knox.

# Father McKenzie Back From East

## Visits Aged Mother; B. C. Still His Choice

Returning from his eastern trip of three weeks Saturday morning, Very Rev. J. C. McKenzie, pastor of the Church of Mary Immaculate, plunged at once into the work of preparing for the arrival of Rt. Rev. Martin Michael Johnson, bishop of the new diocese of Nelson, in addition to his pastoral duties.

The Nelson pastor, after being present at Toronto at the consecration of Bishop Johnson September 29, went direct to Charlottetown, P.E.I., to visit his mother, Mrs. E. McKenzie, whose 85th birthday occurred during his visit. All his time on the Island he spent with his mother, and by special permission from the bishop of Charlottetown had the privilege of saying a mass for her at her home every day during his visit.

From Prince Edward Island he went to West Outlet Camps, in Maine, to visit his brother, F. A. McKenzie, a member of the Maine legislature, who is in the summer resort business.

He wound up his trip with a visit to relatives and friends in Boston, and then came straight home by the route he had used in going.

"I am quite satisfied that British Columbia is the best part of Canada yet," was his brief and smiling comment on his trip.

# Injured Man to Go to Rochester

Voitto Koski, Nelson-raised young man, former star school athlete, seriously injured some weeks ago in an auto accident on the North Shore may shortly be on his way for treatment at Mayo Brothers in Rochester due wholly to a drive for funds made by friends. Koski suffered severe shaking up and a fractured back. Dr. R. B. Shaw, who treated him, has recommended he undergo care at Rochester. A committee including Don Bush, Madge Postelwaite and Eugene Roy has been active the past week and through a canvass and a benefit dance have raised the sum of $288. It will be necessary for a nurse to accompany the injured man east. Further affairs of a benefit nature are on the program this week in Nelson. He will likely leave Nelson when word is received from the Mayo clinic.

### SHOWS EGGS AS EGGS

LONDON (CP)—A machine that tests 3000 eggs an hour for quality and grades them by weight was on show recently at the Grocers' exhibition at Royal Agricultural hall.

In recent years, China has promoted growth of millions of trees in an effort to control flood waters. The largest active volcano in the world is Kilauea, in Hawaii. Its crater is two miles in diameter.

# ST. SAVIOUR'S AUXILIARY ASKS FOR CLOTHING

## Archdeacon Graham Tells Appeal of Prairie

## A WAY TO SHOW THANKSGIVING

## Sermon on Sowing for Reaping by Others

A drive by St. Saviour's Women's auxiliary to collect clothing for prairie relief was announced Sunday at St. Saviour's services by Ven. Archdeacon Fred H. Graham, who filled the pulpit for the day, the day's services being of a Thanksgiving character. The drive is in response to an appeal by the archbishop on behalf of sections that have had crop failures for seven years. In the same connection the primate has issued a letter, while St. Saviour's has also had a personal appeal from the rector at Kindersley, Sask., which has had four successive crop failures, for spare fruit and vegetables.

In thanking the Almighty for His bounty, Archdeacon Graham urged St. Saviour's congregation to express part of its thanks by contributing to this drive, which is both for clothing and for any fabric such as heavy curtains, or other materials capable of being made over for clothing. Contributors are asked to leave their contributions at the church in the charge of Caretaker Weston.

The church was decorated with fruit and flowers, in keeping with the Thanksgiving festival.

Christ's remark to His disciples when in Samaria, "One soweth and another reapeth," provided Archdeacon Graham with his morning text. In their trips to Jerusalem, the disciples, and other Jews, were accustomed to travel along their own side of the Jordan, and then, crossing by the Jericho ford, to travel the main road up to the capital, the speaker explained. Not only was this the easier road, though not the shorter one, but it avoided crossing into Samaria, there being few racial animosities known to history as deep as those between the Jews and the Samaritans.

### CHRIST AT THE WELL

But on this trip, to the disciples' surprise, Christ led them through Samaria, and one day they arrived at a well known well outside a prosperous Samaritan city. Their supplies exhausted, the disciples persuaded the Master to rest by the well while they went into the city to purchase supplies.

Presently a woman appeared from the city to draw water, and Christ asked her for a drink of water, an occurrence that so amazed her that she asked Him how it was that He, being a Jew, asked water of her, a Samaritan. They entered into conversation, and her heart was so stirred that she went and got her friends, and when they heard His words of grace and saw his lovely character, they asked Him to stay with them, which He did, remaining two full days.

But while He was still at the well the disciples returned with the purchased food and, breaking into the scene, said, "Master, come and eat."

### A HARVEST FORETOLD

Then it was that He said to them, "I have meat to eat that we know not of. My meat is to do the will of Him that sent me." Then He spoke to them of the harvest, it then being the spring, and remarked that though there would be four months and then the harvest, if they would lift their eyes they would see the fields already white unto the harvest. Then He used the familiar saying, "One soweth and another reapeth," investing that once cynical saying, born perhaps from the frequency in history of enemy raids upon their harvest, with a new and glorious meaning, making it a message of hope and joy, and suggestive of all the lives into which peace, joy and confidence could be poured.

In this instance the reaping was some years later, after Christ's mission had been accomplished. After the stoning to death of Stephen, a young disciple, the disciples sent out of the city all their young men, and one, newly recruited to the ministry, went — for some reason not recorded—into Samaria. Doubtless, with a young man's zeal, he resolved to carry the gospel into a hard field, but to his amazement, owing to Christ's sowing years before, the people of Samaria "received the Word gladly," and were baptized, the disciples later confirming them.

### LITTLE REAPERS

Addressing at this point the children, the archdeacon said they were reaping the sowing of others, love in the home, kindness of heart, relations in school, and the benefits from the toil and patience of others. They were little reapers in the fields of opportunity, others having sown that they might reap.

Looking back over the history of St. Saviour's church, he saw the harvests reaped from the sowing of others. He saw procession after procession of faithful Sunday school workers, he saw many successive women's organizations, and church committee after church committee, all sowing diligently, while reaping from the sowing of their predecessors. He looked around with thankfulness at what God had permitted St. Saviour's to accomplish.

Returning again to the children, he told them they were sowing for the generations to come, sowing seeds of earnest effort in the world, seeds of gladness and cheerfulness. They were going to be doctors and teachers and all sorts of things—some he hoped might be clergymen. Always they would be sowing, unless they were wrapped up in selfishness, and in that case someone was going to have a short harvest.

Some might forget those who had sown, but Christ would never forget, he concluded.

Buy FINK'S FINE FURNITURE

On the Deferred Payment Plan.

## West Arm Halts Then Drops More

While staying stationary at 1.47 feet above the low water mark Friday, the West Arm resumed its decline during the week-end, and Sunday afternoon at 6 o'clock stood at 1.43 feet. Saturday at the same hour it was 1.46 feet.

### SAYS WAR NOT WANTED

BOSTON (CP). — Principal of a girls' school in Florence, Italy, Miss Alberta T. Ellison, visiting here, says there will be no general European war in the immediate future because "Italy does not want it, and Germany is not ready for it."

**WAKE UP LIKE A CAVE MAN!**

**Jump out of bed full of life. Say good-bye to dull, tired mornings. Help yourself to glowing health.**

Banish the penalties of modern living. Do away with tired, sluggish, bad-taste, headachy mornings. Wake up peppy and full of energy. It's easy, you'll think it miraculous. Follow in the footsteps of thousands who have regained *full* health and energy with Fruit-a-tives. The prescription of a famous Canadian doctor, Fruit-a-tives contain extracts of fruits and herbs and act to stimulate five of the vital organs of the body, cleanse the elimination tract of wastes and poisons, tend to purify the blood of harmful poisons and acids. Fruit-a-tives' unique tonic effects bring new energy, new health. So try Fruit-a-tives today. For sale everywhere. Cost is low—25c, 50c. For your own protection refuse any substitutes. Insist on "Fruit-a-tives."

# SOCIAL AND PERSONAL NEWS OF TRAIL

This column is in charge of Mrs. Glenn Quayle of Trail. All events of a social nature of interest in Trail and Tadanac will appear in this column. Mrs. Quayle will be glad to have any such news telephoned to her at her home in Trail.

TRAIL, B.C., Oct. 18—Social activities were opened Friday evening in Trail when Fidelity lodge No. 32, A.F. & A.M. entertained at their annual ball in Elks' hall. Under the patronage of Mr. and Mrs. B. A. Stimmel, the event, which was a decided success, was attended by about 75 couples. Blue and gold streamers, balloons and other novelties were used as decorations, the latter being used as added attractions for the guests. Miss Elsie McBey presented the lady guests with rose corsages. Members of the Eastern Star entertained at a table supper, chrysanthemums and blue and gold tapers being the main table decorations. In charge of the ball were J. L. Webster, J. W. McKay, O. H. Nelson, C. W. McBey, Dr. T. J. Muir, Dr. M. R. Basted, Dr. P. W. Williamson, and W. H. D. Campbell. Ladies, who served in various capacities, included Mrs. Ernest Mason, Mrs. Harry Shepherd, Mrs. Dave Longmuir, Mrs. J. Hunter Woodburn, Mrs. Hugh McWhinnie, Mrs. R. T. Ellison, Mrs. J. Couch, Mrs. Alex R. Buchan, Mrs. Archie Forrest, Mrs. David Forrest and Mrs. A. H. Hopkins. Among the guests noted were Miss Edith Ollis, Heber Ollis Mr. and Mrs. R. K. Blois, Mr. and Mrs. A. M. Chessar, Mr. and Mrs. Jack Laurie, Mr. and Mrs. R. E. Hawkes, Mrs. Howard Anderson, Mr. and Mrs. David Milne, Dr. E. A. Ellis, Miss Irene Maddison, Mr. and Mrs. R. Sommerville, Jack McDiarmid, Mr. and Mrs. B. S. Thurber, J. Vipond, Gordon LeFluffy, Mr. and Mrs. William F. Truswell, Mr. and Mrs. Gordon McTeer, Mr. and Mrs. W. Cameron, Mr. and Mrs. Angus W. McDonald, Mr. and Mrs. James S. Johnson, Mr. and Mrs. Eric Jackson, Mr. and Mrs. C. E. Jestley, Mr. and Mrs. William Burgess, Mr. and Mrs. J. R. G. Richards, Mr. and Mrs. B. A. Stimmel, Mr. and Mrs. A. H. Hopkins, Mr. and Mrs. Ralph W. Diamond, Mr. and Mrs. William Lauener, Mr. and Mrs. Mel O'Brien, Mr. and Mrs. George H. Kilburn, Mr. and Mrs. E. M. Stiles, Mr. and Mrs. Harold Tugwood, Mr. and Mrs. B. K. Farrar, Mr. and Mrs. Jack York, Mr. and Mrs. Leslie Whiton, Mr. and Mrs. P. F. McIntyre, Mr. and Mrs. J. A. McKinnon, Mr. and Mrs. Elliott Player, Ben Coon, Miss MacKinnon, Mr. and Mrs. Ralph D. Perry, Mr. and Mrs. G. G. Cumming, Mr. and Mrs. Herbert Clark, C. F. Tyson, Bert Weir, Miss Irene Woodburn, Mrs. Lina Mathews, Mr. and Mrs. K. McLean, Mr. and Mrs. Stewart Smillie, Mr. and Mrs. Louis Morris, Mr. and Mrs. J. A. Kerr, Miss Audrey Porteous, Mr. and Mrs. M. L. Brothers, Sydney Drury, Dr. and Mrs. M. R. Basted, Dr. and Mrs. W. R. Williamson, Mr. and Mrs. R. H. Welton, Mr. and Mrs. W. Thompson, Mr. and Mrs. O. H. Nelson and Mr. and Mrs. Robert Bainbridge.

* * *

Miss Kathleen House has returned to the city to resume her duties as nurse in the Trail-Tadanac hospital.

* * *

Mr. and Mrs. J. A. Kerr motored to Nelson Sunday to visit with relatives.

* * *

Mrs. T. F. Cullen, Columbia avenue, is spending a short vacation with friends at Crawford Bay.

* * *

Mrs. Dave Magee of Robson was a visitor to Trail Saturday.

* * *

Mrs. J. S. Ross and Mrs. S. T. Crowe were hostesses Thursday afternoon to members of the Ladies' aid of East Trail United church at a meeting held in the church hall. Those in attendance included Mrs. A. M. Adie, Mrs. Ira Minion, Mrs. I. E. Brinson, Mrs. J. McNeill, Mrs. A. McWhinnie, Mrs. Conrad Reik and Mrs. G. Palmer.

* * *

Miss Margaret Nichol, who has been the guest of Mr. and Mrs. R. W. Ferguson for several days has returned to her home at Medicine Hat, Alta.

* * *

Mrs. S. McCatty entertained members of the Philathea club of First Baptist church at her home, presiding in the absence of the president. Plans for a progressive dinner, similar to that held in a former year, were discussed. Refreshments were served at the conclusion of business. Officers elected to serve during the coming year are: Mrs. Gordon Redgrave, president; Mrs. S. McCatty, vice-president; Mrs. James S. Johnson, secretary-treasurer; Miss Doris Davies, flower convener.

* * *

Mr. and Mrs. J. T. Wilkinson motored with friends to Robson Saturday.

* * *

William Kemp, who has been residing in the district for the past year has returned to Medicine Hat.

* * *

James C. Vipond has left for Okanagan Landing where he has been transferred by the Canadian Pacific railway.

**Guide for Travellers**

**NELSON, B.C., HOTELS**

"Finest in the Interior"

**HUME HOTEL**

Free Bus Service — Geo. Benwell, Prop.

BREAKFAST 30c and UP

Lunches 40c to 50c — Dinner 40c to 65c

ROTARY AND GYRO HEADQUARTERS

TELEPHONE 787 — NELSON, B.C. — 422 VERNON ST.

HUME—T. P. Butler, Mr. and Mrs. J. A. Taggai, E. Carruthers, D. W. Thompson, J. L. Webster, Mr. and Mrs. J. M. Cave, J. F. Messenden, H. C. Durrock, W. H. Trotter, E. C. Nevison, Miss Price, R. H. Stewart, H. C. Frew, P. D. Ladeu, H. E. Duccommun, W. G. Walker, B. W. Buchanan, H. J. Gorlley, P. D. Celles, J. Celles, Mrs. A. Woods, G. Samworth, Vancouver; Mrs. W. A Reichle, F. M. Shrock, Mrs. S. P. Phillips, Mrs. D. Hartin, Spokane; A. E. Walker, Toronto; H. Smith, Banff; A. Sutherland, Grand Forks; F. Parry, G. L. Nies, Calgary; A. G. Cameron, J. Williams, Trail; S. Addison, W. J. Monai, D. J. McAlmon, J. W. Thom, A. T. Abra, Penticton; Miss R. Hamilton, Miss J. Bair, Miss B. Bryan, Miss E. Peterson, Cheney, Wash.; A. L. Carruthers, F. M. MacPherson, A. Dixon, Victoria; F. Putnam, Creston; E. S. Jones, Cranbrook; J. R. Pyper, R. G. McKee, F. H. de Montnorency, Kamloops.

**THE SAVOY HOTEL**

*"Where the Guest is King"*

MODERN SAMPLE ROOMS

Fully Licenced

124 Baker St. — W. K. Clark, Prop. — Nelson, B. C.

**NEW GRAND HOTEL**

P. L. KAPAK, Proprietor

Commercial, Tourist and Family Trade Solicited.

Free Parking — NELSON, B.C. — Phone 234

**Occidental Hotel**

705 Vernon St. — Phone 897

H. WASSICK, Prop.

SPECIAL MONTHLY RATES

Good Comfortable Rooms

Fully Licenced

**Madden Hotel**

*A Welcome Awaits You*

JAS. E. MADDEN, Prop.

Completely Remodelled

Hot and Cold Water

In the HEART of the City

**TRANSPORTATION – Passenger and Freight**

**TRAVEL TO THE OKANAGAN VIA GREYHOUND LINES**

Special Circle Tour—Nelson, Nakusp, Vernon, Penticton, Oliver, Grand Forks, Trail, and back to Nelson. Start at any point, completing the circle for only $14.40, good for 60 days, or $10.00, good for week-end.

INTERIOR GREYHOUND LINES LTD.—Penticton, B. C.

See Your Local Greyhound Agent

**FREIGHT TRUCKS**

**LEAVE NELSON TWICE DAILY**

5 a.m. and 10:30 a.m. Except Sunday

Trail—Phone 135 — Nelson—Phone 35

**Trail Livery Co.**

M. H. McIVOR, Prop.

**STIFF SORE MUSCLES**

for QUICK RELIEF OF

ACHES PAINS STRAINS BRUISES SPRAINS CHEST COLDS

YOU don't have to stand the pain of stiff, sore muscles when you can get quick relief by applying Sloan's. Its direct and quick action in helping to remove congestion eases pain with record speed. Sloan's is particularly soothing to over-tired muscles at bed-time. Its penetrating, grateful warmth relieves the aches and tension, lets you relax and sleep.

Because Sloan's Liniment is quickly effective, no rubbing in is required, just pat it on.

Any day . . . any hour, someone in your home may need Sloan's. Get a bottle today from your druggist and keep it handy. 56J

**SLOAN'S** *Family* **LINIMENT**

JUST PAT IT ON!

# MRS. MACK IS DEAD AT AGE OF NEARLY 95

## In Nelson 28 Years; Would Have Been 95 Friday

Within a week of her ninety-fifth birthday, Mrs. Mary Ann Mack, who resided with her son William at 1219 Water street, died Saturday evening. She would have been 95 on Friday.

Born in England, Mrs. Mack came to Canada in 1908 at an advanced age to live with her son at Nelson and had resided here since.

Besides her son in Nelson she is survived by another son, Fred, and two daughters, Mrs. Bessie Waters and Mrs. Fannie Mack, all residing in England.

Funeral arrangements, which are in the hands of Davis Funeral Services, are to be announced.

**COMBAT RHEUMATISM**

Rheumatism is often caused by uric acid in the blood. This blood impurity should be extracted by the kidneys. If kidneys fail, and excess uric acid remains, it irritates the muscles and joints causing excruciating pains. Plan to help prevent rheumatism by keeping your kidneys in good condition. Take regularly Dodd's Kidney Pills—for half a century the favorite kidney remedy. 106

**Dodd's Kidney Pills**

# TEACHERS CALL OFF CONVENTION SET FOR OCTOBER

ROSSLAND, B.C.—The teachers of the West Kootenay and Boundary district had intended holding their fall convention in Rossland, October 23-24, but at a joint meeting of the West Kootenay District council and convention committee it was decided to postpone the fall convention until some convenient future date, which will be announced later. This convention intended to deal with the curriculum which was handed to the teachers at the fall term. The department of education, the inspectors, teachers and many school boards realize the necessity of having all teachers in attendance at such a discussion. The executive greatly regret that minor difficulties prevent having the convention on October 23-24.

## Father Burns of Kimberley Is in an Auto Accident

CRANBROOK, B.C.—Father Burns of Kimberley and O. Trundson of Cranbrook narrowly escaped serious injuries when their cars collided at a curve about eight miles from Cranbrook on the Kimberley highway Friday night.

The impact caused the car driven by Father Burns to roll down the bank at the left side of the road. Having turned over, the car landed on all four wheels, but was badly wrecked. The second car was also badly wrecked but remained on the road.

Both drivers and one passenger received severe cuts and bruises about the head and face.

Do You Catch Cold Easily?
To Help PREVENT many colds
VICKS VA-TRO-NOL

Do Your Colds Hang on and on?
To Help END a Cold quicker
VICKS VAPORUB

FOLLOW VICKS PLAN FOR BETTER CONTROL OF COLDS
(Full details of the Plan in each Vicks Package)

*Lansea* Knitted Suits

Lovely knitted suits suitable for immediate wear. The styles are two and three-piece. Tweed effects in boucles, all new knits. Garments that keep their shape, and always are exclusive.

$12.50 $15.95 $29.50

SEE THIS WONDERFUL ASSORTMENT NOW!

Jerman Hunt's

Phone 200 Baker St.

*Good Light Costs So Little*

MADE IN CANADA

FOR BETTER LIGHT — BETTER SIGHT—USE

EDISON MAZDA *Lamps*

L-36

CANADIAN GENERAL ELECTRIC CO., Limited

# Kitsilano's Band Making History Musical Circles

## Canada's Outstanding Boys' Band to Play in Nelson

Kitsilano Boys' band of Vancouver, which will visit Nelson Wednesday, under the auspices of the Canadian Legion Bugle Band and Nelson Boy's band is Canada's most famous juvenile concert party, and is probably Canada's most travelled juvenile group, having covered a distance of over 30,000 miles in its musical jaunts. The historical background of the band is rather interesting. It was founded in 1928 by its present conductor, Arthur W. Delamont. It was called the General Gordon School band since its original members were recruited from that institution. On the night of the first practice only one youngster had received previous instruction.

In spite of this humble beginning the band grew and prospered, owing chiefly to the initiative and enthusiasm of its conductor. Two years after its inception the band transferred its name and headquarters to the Kitsilano high school where most of its members eventually attended. Later it severed connection with that school and became an independent organization drawing its members from all parts of Vancouver, although it still retained the name of Kitsilano.

After the band had distinguished itself in several band festivals, at home, its ever-ambitious conductor decided to seek keener competition farther afield. In 1931 the Kitsilano boys travelled to Toronto, winning first place in the National festival. In 1933 they became world champions in the junior class at the Chicago world fair competition. In 1934 they distinguished themselves by winning several trophies in the West of England band festival, competing against adults. This year they won first place at the Crystal Palace competition at London. They will play both afternoon and evening in Nelson.

# Scout Toy Shop to Open Soon

## Nelson Lads to Seek Toys for the Less Fortunate

Opening of the Scout toy shop for the annual drive for toys for underprivileged children is scheduled shortly. The Scout hall, Cedar street, is to be headquarters for the drive and the scene of the repair shop which is one of the most important features of the annual effort.

Actual collection of toys probably will not start immediately, but the basement room of the Scout hall is to be prepared at once for the forthcoming activities. Supplies of odd wheels and so on will be checked over as well as equipment and repairing materials.

Suggestion has been offered that instead of distributing parcels of toys to the children for whom the drive is made, these youngsters be invited to a Christmas tree party at the hall, and the presents given out there.

# INDIAN SENT UP FOR TRIAL ON A BURGLARY CHARGE

CRANBROOK, B.C., Oct. 18. — Albin Mike, an Indian from St. Mary's reserve, charged with breaking and entering the premises of Mrs. Mel lie at Wycliffe, was committeed for trial by Police Magistrate John Leask on Friday. He is also charged with the possession of a revolver.

He will appear before Judge Thompson.

Mike was sentenced in the police court on Oct. 14 to two years in the penitentiary when he pleaded guilty to the charge of the theft of an automobile.

## Fruitvale Ladies Form Social Club

FRUITVALE, B.C. — A Ladies' Social club, to be known as "The Friendly Club," was organized in Fruitvale on Tuesday evening. This club will meet every Tuesday at 7 o'clock at the home of a member appointed to knit, crochet, embroider, etc., as suitable. Anyone desirous of joining will be welcome. Next meeting to be held at the home of Mrs. H. Anderson.

## Scout Commissioner Coming to Nelson

W. C. Solway, executive commissioner for Boy Scouts in British Columbia, is expected to visit Nelson this week. He has informed District Commissioner James M. Dronsfield that he is coming to the district, but has not so far indicated the date of his arrival.

### BANS FRENCH NAMES

CAPE TOWN, (CP)—Wines produced in South Africa are to be stripped of their French names, the sale of Cape wines, except champagne, with French names being forbidden by a new government regulation.

# *SOCIAL HAPPENINGS IN NELSON CITY*

This column is conducted by Mrs. M. A. Vigneux. All news of a social nature including receptions, private entertainments, personal items, marriages, etc., will appear in this column. Telephone Mrs. Vigneux at her home, 519 Silica street.

Ven. Archdeacon Fred H. Graham officiated at a quiet ceremony at St. Saviour's pro-cathedral Saturday evening at 7:30 o'clock when he united in marriage Peter Hucal and Isabelle Teresa Nemrava of Blewett. They were attended by Miss Josephine Marie Pisacreta and the groom's brother, Nicholas Hucal. *They will make their home* at Blewett.

• • •

Recent visitors in Nelson included W. L. Waite, formerly of Qu'Appelle who is now residing in Trail. He was accompanied by his son-in-law and daughter, Mr. and Mrs. F. Nicholas, also by another son, Wesley, all of Trail.

• • •

V. Erickson of the Kootenay Belle mine visited town over the week-end.

• • •

Mrs. Jack Kerr of Trail, who spent some time in Nelson at the home of her daughter and son-in-law, Mr. and Mrs. Spurgeon Langill, Victoria street, has left for Trail.

• • •

Rev. J. Brogan, S.J., of Gonzaga university, Spokane, who has been relieving Very Rev. J. C. McKenzie, V.F., while on his trip in the east left Saturday for his home.

• • •

Jack Kelly of Trail, who spent a week at the home of Mr. and Mrs. D. D. McLean, returned yesterday.

• • •

Mrs. Douglas Cummins is spending a few days in Spokane.

• • •

E. J. Clayton of Procter was a recent visitor in the city.

• • •

Mr and Mrs. Robert Hay of Vancouver, pioneer residents of Nelson have returned to the coast after a few days visiting old acquaintance in Nelson and district.

• • •

Mrs. L. E. Borden, Silica street, has left to visit Vancouver.

• • •

W. Marshall, M.E., of Vancouver is visiting in Nelson and district.

• • •

Mr. and Mrs. F. Denison, 306 Hoover street have taken up residence at 315 Latimer street.

• • •

Miss Faith Ritchie, who attends St. Joseph's residential academy, spent the week-end at the home of her parents, Mr. and Mrs. A. S. *Ritchie, Procter.*

• • •

Following article gives an account of the marriage of a native son of Nelson, youngest son of Mr. and Mrs. R. G. Joy, 904 Josephine street, pioneer residents of this city:

BALZAC, Alta., (Special)—The marriage of Evelyn Anna, eldest daughter of Mr. and Mrs. A. E. Robinson, and Robert Joy of Calgary, and formerly of Nelson, B. C., youngest son of Mr. and Mrs. R. G. Joy of Nelson, was solemnized at the home of the bride's parents, at Balzac, October 7, at 3:30 p.m. The bride, who looked lovely in pale blue lace, with silver shoes and a tiara, carrid a bouquet of roses and forget-me-nots. She was given in marriage by her father. Miss Mildred Viola Robinson, the bride's sister, was bridesmaid, and wore a pale blue crepe dress with a silver tunic. D. Waltham, of Calgary, attended the bridegroom. The ceremony was performed by Rev. Bosomworth of Airdrie, in the presence of 25 relatives and friends. Miss Helen Bushfield played the wedding music, and also played during the signing of the register. Following the ceremony a reception was held at the home of the bride's parents, at which Mrs. A. M. Shaver, and Mrs. D. C. Blow of Calgary, poured tea. Later the couple left for a two-weeks trip through the mountains, and upon their return they will make their home in Lethbridge.

• • •

Mr. and Mrs. F. J. Miller, 808, 5th street, have taken up residence at 616 Second street, Fairview.

• • •

R. R. Wiley of Trail visited Nelson at the week-end.

• • •

Mr. and Mrs. A. C. Heighton of Procter were city visitors Saturday.

• • •

Mrs. A. L. Creech, Terrace apartments, has left for Vancouver.

• • •

Lewis Rees, who was visiting his parents, Mr. and Mrs. David Rees, Fairview, has returned to Trail.

• • •

Mrs. A. G. Gelinas and Miss Priscillia Gelinas visited Trail yesterday.

• • •

Mrs. H. T. Hartin of Kaslo visited Nelson at the week-end.

• • •

Mr. and Mrs. J. D. Ferguson and daughter, Roberta, who were visiting at the coast, were in town from Ymir Saturday.

• • •

John Fraser, who was at the coast for a week, returned home last night.

• • •

Mrs. Walker of Procter visited town Saturday.

• • •

Major J. B. Cowell of Vancouver was in town at the week-end.

• • •

Mr. and Mrs. Charles King have returned from their honeymoon in Spokane, Wenatchee, Vancouver, Seattle, Penticton and Grand Forks. They have taken up residence at 712 Stanley street.

• • •

Mrs. McFadden, of Bonnington is a patient at Kootenay Lake General hospital with a broken ankle and legs.

• • •

Clifford T. Oughtred of Kimberley was a city visitor at the week-end.

• • •

Mr. and Mrs. J. Bichan spent the week-end at their Procter home.

• • •

Mr. and Mrs. R. W. Dawson have taken up residence at 723 Stanley street.

• • •

Mr. and Mrs. O. W. Humphry of South Slocan spent Saturday in Nelson.

• • •

Mrs. A. Ogden of Procter visited the city Saturday.

• • •

Miss Jean Robertson and her brother, Seymour, have taken up residence in the Allen hotel.

• • •

Mrs. H. H. Pitts, Cedar street, had as her guests, her sister, Mrs. Oscar B. Appleton of Sunshine Bay and Mrs. A. E. Smith of Cranbrook.

• • •

Mr. and Mrs. Gordon Burns have taken up residence at 306 Hoover street.

• • •

J. Wilkinson of Cranbrook visited Nelson at the week-end.

• • •

Mr. and Mrs. Philip Long, Silica street have as their guest, Miss Florence Moss of Silverton.

• • •

Mrs. E. Bowkett from South Slocan was among visitors in town Saturday.

• • •

Mr. and Mrs. C. R. Hamilton, who spent the summer at their Kokanee home have left to spend the winter at Victoria. Their daughter Mrs. Biggar left last week.

• • •

Mrs. Frank Parnaley was in town from Procter at the week-end.

• • •

Mrs. W. A. Bennett, High street, has returned after a three-week holiday at the coast.

• • •

Mrs. Ivor Jones of South Slocan was among shoppers to the city Saturday.

• • •

Mrs. Martin Daly of Rossland is visiting her son-in-law and daughter Mr. and Mrs. R. E. Crerar, 912 Edgewood avenue.

• • •

Mr. and Mrs. F. C. Rowley, Stanley street, have left to spend their vacation in Spokane, Wenatchee and Penticton.

• • •

Murray Clark and Dr. R. C. Shaw are on a hunting trip in the Vernon district.

• • •

Rev. F. V. Harrison of Cranbrook was a visitor in town at the week-end.

• • •

Mrs. Charles Bland and two children of Bonnington spent Saturday in Nelson.

• • •

Among visitors to the city at the week-end was Sam Bentley of Perry Siding.

• • •

Lee Philips, who wrote his pharmaceutical examinations in Vancouver was in Nelson Saturday en route to Kaslo to visit his mother, Mrs. H. M. Heath.

• • •

*F. Talbot of Salmo visited Nelson* at the week-end.

• • •

Miss Ivy Walker, Boswell teacher, spent the week-end at the home of her mother, Mrs. W. H. Walker, Baker street.

• • •

Mrs. M. V. Trail of Mirror Lake was a visitor in town.

• • •

Miss Evelyn Burgess teacher at South Slocan was in the city Saturday.

• • •

Colonel S. P. McMordie, Hoover street, left Saturday for Vancouver.

• • •

Mrs. E. M. Stiles, Mrs. J. B. Thom and Mrs. Frank Willis of Trail visited friends on the north shore Saturday.

• • •

*Mr. and Mrs. Alex Smith, Fall* street had as their week-end guests Miss O. Ruddell who teaches at Thrums and Miss Margaret McDonald, teacher at Castlegar.

• • •

Shoppers in Nelson Saturday included F. McGibbon of Kaslo.

• • •

Mrs. Mabel Rocliffe is visiting in Spokane.

• • •

On Wednesday evening, Oct. 14, the home of Mr. and Mrs. Harold Hinitt, 422 Kootenay avenue, Fairview, was the scene of a very pretty wedding, when Alma Beatrice Chadburn, daughter of Mr. and Mrs. A. Chadburn of Port Arthur, Ont., became the bride of Arthur Robert Hodson, eldest son of Mrs. Anne Hodson and the late Ernest R. Hodson M.A., of Brussels, Belgium. To the strains of Lohengrin's wedding march, played by Mrs. H. Hinitt, the bride entered the living room, which had been tastefully decorated with autumn flowers , on the arm of Fred L. Irwin. She was attired in a smart black and white ensemble with matching accessories and carried a shower bouquet of pastel colored chrysanthemums, carnations and fern. She was attended by Mrs. Floyd Irwin while S. B. Welliver of Trail supported the groom. Rev. W. J. Silverwood officiated. The bride's table in the candle lit dining room was centered by a three tier wedding cake. Pink and white sweet peas and snapdragons, pink streamers and white wedding bells made an effective setting for the buffet luncheon. Mrs. Fred L. Irwin and Mrs. Charles Cooper poured and they also cut the ices. The toast to the bride was proposed by Fred L. Irwin and that to the groom by H. Hinitt. The couple have taken up residence in the Kerr apartments. Invited guests included Mr. and Mrs. Charles Cooper, Mr. and Mrs. John Payne, Mr. and Mrs. Frank Wells, Mr. and Mrs. S. B. Welliver, Trail, Mr. and Mrs. Fred L. Irwin, Mr. and Mrs. Floyd L. Irwin, Mr. and Mrs. Harold Hinitt, Syd Hinitt, Master Fred Hinitt, Ted Royce, Jack Kelly, Trail, Mr. and Mrs. S. Haydon, Mr. and Mrs. Owen Tupper. Mr. and Mrs. Pat Aiken, Mr. and Mrs. W. McKay, Mrs. E. N. Taylor, Willow Point, Mrs. Gay Taylor, Willow Point and W. P. Dickson, Willow Point.

• • •

The home on Victoria street of Mr .and Mrs. D. D. McLean was a jolly scene Friday night when *Miss Sybil McLean acted as hostess* the honor guests being the Champion Red Sox girls' softball team and their friends. A feature of the affair was a presentation to Chum Arcure and Roy Anderson, coaches of the Red Sox of cigarette lighters. Music was supplied by Miss Naida Perrier, Miss Kay McDougall and Miss Louise Colletti, on the piano accompanied by William (Bill) Kapak on the saxaphone. Those assisting the hostess were Mrs. W. A. Hufty, Miss Gladys Jarrett, Miss Mary McDougall and Miss Kay McDougall, Bud Taft, Dai McLeod, Jackie Kelly, of Trail and Alan McLean. Among those invited were Miss Jeannette Winlaw, Miss Naida Perrier, Miss Mary King, Miss Nora Trainor, Miss Honey Rahal, Miss Louise Colletti, Miss Lillian Hickey, Miss Alvina Arlt, Miss Joan Hornett, Miss Peggy Dunnett, Miss Alice McMillan, Miss Dorothy Jarbeau, Miss Edna Jarbeau, Miss Edna Bush, Miss Babs Carlisle, Miss Georgina Williscroft, Miss Iris Williscroft, Miss Isobel Donovan, Miss Jessie Lutes, Miss Mary McDougall, Miss Kay McDougall, Miss Rosa Stewart, Miss Agnes Stewart, Miss Gladys Jarrett, James G. Allan, Dick Green, George Russell, Kenneth McBride, Bud McClain, Bill Kapak, Freddy Romano, Santa De Puppo, Albert Eureby, Roy Anderson, Tony Arcure, Eugene Nadeau, Elmer Gelinas, Frank Rauket, Peter Bonneville, Ralph Myers, Bill McCracken, Albert Bush, Dick Manning, Buddy Taft, Dai McLeod, Jack Kelly of Trail, Alan McLean and I. Asbell.

• • •

Among those contributing to the *sister of St. Joseph's shower* recently were Mr. and Mrs. M. J. Varseveld, Mrs. M. Madden, Jack and Jim Madden, Mrs. W. Roy Hunter and Mrs. L. Maddin.

• • •

Mr. and Mrs. F. Abey of Mirror Lake visited Nelson at the week-end.

# LIGHT INSTALLED NEAR PROCTER STATION

PROCTER, B.C. — The Procter Women's Institute has recently had a 200 watt light installed near the C.P.R. station to guide passengers coming off the early morning train. In order to do this a quilt, donated by Mrs. W. A. Ward, president, was raffled.

Hudson's Bay Company.
INCORPORATED 2ND MAY 1670.

**FALL AND WINTER Underwear FOR MEN**

Yes, the days are cool and they'll soon be colder. Come and see our extensive range of underwear in nearly every weight, and different makes.

**ALL WOOL COMBINATIONS**
Two weights in this all wool combination. A very fine wool for the indoor man and a heavier weight for the out-of-door man. Button and buttonless styles. PRICED AT ..... $2.95
—Main Floor H B C

**FINE TWO-PIECE UNDERWEAR**
Knit in a fine flat stitch that assures the utmost in comfort and service. Vests are long sleeved. The drawers are ankle length. Sizes 30 to 44. PER GARMENT ..... 95c
—Main Floor H B C

**MEN'S MEDIUM WEIGHT COMBINATIONS**
Medium weight brushed wool combinations in button and buttonless styles. White, natural and plum shades. Sizes 36 to 44. PRICED AT ..... $1.95
—Main Floor H B C

**MEN'S FUSED COLLAR SHIRTS**
Crisp, clean and new in an excellent assortment of stripes and fancy checks. Full cut and neatly tailored. Values you cannot afford to miss. Sizes 14½ to 16½. EACH ..... $1.25
—Main Floor H B C

**MEN'S WOOL WINDBREAKERS**
New cloths in new shades in all wool windbreakers. Zipper fronts with polo collars and fancy backs. EACH ..... $4.95
—Main Floor H B C

**FANCY SOCKS**
500 pairs of fancy cashmeres in the newest colors and patterns. Sizes 10 to 11½. 2 PAIRS ..... 95c
—Main Floor H B C

**REMEMBER— OUR TAILORED-TO-MEASURE SUIT SALE CONTINUES TODAY**
Order your new Fall and Winter Suit now. Your choice of a large group of fabrics in any style. SALE PRICED ..... $21.50

RECIPES MENUS and HINTS — **Good Housekeeping** — By Mrs. Mary Morton

### MENU HINT

**School Children's Luncheon**

Peanut Butter and Rice Timbale
Syiced or Stewed Tomatoes
Apple Sause or Baked Apples
Sour Cream Drop Cookies Milk

The sour cream drop cookies were workout out by a woman who lives on a farm and so has plenty of sour cream. You can use one-half cup butter or other shortening and one-half cup milk, sweet or sour, if you prefer, and more baking powder instead of soda.

### TODAY'S RECIPES

**Peanut Butter Rice Timbale**—One-half cup rice, one and one-half tablespoons butter, one and one-half tablespoons flour, one cup milk, one-half teaspoon salt, one egg, one-fourth cup peanut butter, two tablespoons chopped parsley. Wash rice thoroughly. Cook until tender. Make a sauce of butter, flour, milk and salt. Stir this sauce into the well-beaten egg, peanut butter and chopped parsley. Combine the sauce and rice and bake in individual ramekins in slow oven (300 degrees F.) until firm.

**Sour Cream Drop Cookies**—One *cup sour cream, one cup sugar,* one egg, one cup white flour, one cup whole wheat flour, one-half teaspoon salt, one teaspoon baking powder, three-fourths teaspoon soda, one cup raisins. Follow usual process for mixing cookies.

### FACTS AND FANCIES

**Brown Bread Sandwiches**

One-eighth teaspoon cinnamon, 24 slices Boston Brown bread, two tablespoons orange juice, one-fourth cup butter, one-half package pasteurized dates. Chop the dates finely in a food chopper or wooden bowl. Add cinnamon and orange juice to form a paste, spread on thin slices of buttered brown bread. These are nice for children's lunch boxes—adults, too.

**Salads With Grapes**

Slit grapes, remove seeds, fill with cream cheese. Serve on lettuce with sliced oranges.

Garnish sections of pear and orange with seeded grapes.

Garnish mixed fruit salad with seedless grapes.

Add whole seedless grapes to diced apples, combine with salad dressing mixed with a little whipped cream.

Fill peeled peach halves with mixed halved seeded grapes. Garnish with mint and serve with honey French dressing .

Combine melon balls, grapefruit and seeded grapes.

Fill pear halves with cottage or cream cheese and garnish with grapes.

Combine banana with grapes.

Combine diced crabapples with seeded grapes.

WHEN HOME from the MOVIES

enjoy a HOT OXO

*For Better Baking*

● Quaker Natural Bran is a special baking bran. Because it is *natural* bran it mixes better, rises lightly and makes bran muffins, cakes, cookies and bread more delicious, more appetizing. Try it and enjoy that real *natural* bran flavour.

MORE ECONOMICAL!

Quaker Bran is *natural* Bran—purified—sterilized and packed in sealed cartons for your protection.

QUAKER *Natural* BRAN

# LAID TO REST AT CRAWFORD BAY

CRAWFORD BAY, B.C.—Mrs. P. T. Legg, who died at her home October 8, after being in ill health for 10 years, was laid to rest in Crawford Bay cemetery October 11. Rev. Mr. McFarland of Procter officiated.

Pallbearers were H. White, A. G. Woolgar, A. Mason, C. Millar, E. J. Woolgar and G. Jameson. There were several beautiful floral tributes.

Mrs. Legg was born at Guildford, Surrey, England, in 1881. She came to Crawford Bay in 1912 with her husband and two sons. Harry, who resides at Fernie, and William, who lives at Crawford Bay with his father, P. T. Legg. She also is survived by three sisters and two brothers in England.

# Lake Windermere Music Pupils Pass

LAKE WINDERMERE—The associate board of the Royal College of Music, London, England, has issued the following certificates of merit, to students of music in this district, under the direction of Miss Dora Bodecker of Invermere:

Pianoforte — Joan Tegart and Florence McGuinness, grade 1; Lillian Lim You and Frances Lim You, grade 2.

Theory—Warner Newton, grade 3; Frances Lim You, grade 1.

All entrants passed.

A. E. Fisher and sister, Miss Fisher, were on holiday at Banff, Calgary and Edmonton.

Guide Gordon McKay has been out recently in the Kootenay hills with a party of hunters from Oklahoma, U.S.A.

Captain and Mrs. Blakley of Radium Hot Springs served supper to the Windermere district Canadian Legion members when this association met at the Radium Hot Springs hotel. Twenty-seven members of the Legion were present, including the honorary vice-presidents of the branch. Business included war veterans assistance commission of the Dominion government; a proposed trip to the old country for the coronation of His Majesty, the King; a suggested initiation ceremony in connection with the naturalization of aliens; the coming poppy campaign and other interesting items.

Remembrance day program is as follows: Annual dance in the Legion hall, Friday, November 6; United church service at Christ church, Invermere, on the Sunday before Remembrance day; the annual memorial service at the cenotaph November 11 in the Legion club grounds.

Christmas tree operations have started. A representative from the Kirk company, Tacoma, Wash., will be in the district shortly and Bert Rutherford is in charge of the Hofert interests from the southern states.

Mrs. William Seaton of Invermere has returned to her home after visiting friends at Calgary, Alta.

Mr. and Mrs. Walter Elms entertained Mr. and Mrs. Noel Harrop and their son Ernie, also A. Bailey of Trail, who accompanied them.

The teachers of the Invermere school, assisted by Mrs. T. Weir, are discussing plans for the formation of a library association. It is understood that books will be on hand later for the use of teachers and students, and it is quite probable that the new building in the school grounds will be used as a reading room. There are 119 pupils registered at the Invermere school.

Mrs. Mary Young, Miss Helen Young, Mrs. P. Hunt and son Frederick, left October 7 for an extended trip to England.

St. Peters church, Windermere, was attractively decorated for the Harvest Festival, Sunday October 4. The service was conducted by Rev. F. Stanford.

THE KIDNEYS

Only the kidneys can purify the blood and rid the system of poisonous impurities which cause serious and painful ailments such as rheumatism and lumbago. The kidneys are quickly aroused to action by the use of this time-tested prescription

DR. CHASE'S Kidney-Liver Pills

33 FOR SERVICE

We Recommend

Galt Lump For HEATER and RANGE

Crow's Nest For FURNACE

Canmore Briquettes For FIREPLACE

WEST TRANSFER CO.

Fuel Specialists Since 1899


## TAP TEACHER OF FILMDOM

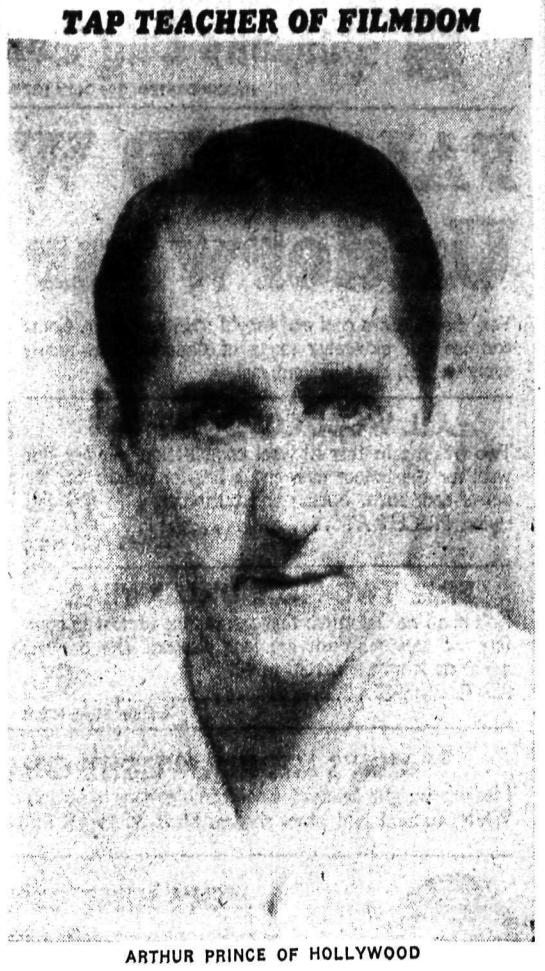

ARTHUR PRINCE OF HOLLYWOOD

From one of his latest photos. Mr. Prince, who taught Marion Davies, Sue Carroll, Marion Nixon, and other film stars, was a visitor in Trail Nelson and Queens Bay recently, with his manager, R. A. Van Buskirk. At Trail they were the guests of G. M. Wadde, and at Queens Bay of Mme. Attree. Mr. Prince will shortly go to England, where he is to stage three shows for Stanley Lupino.

## Barred by U.S.

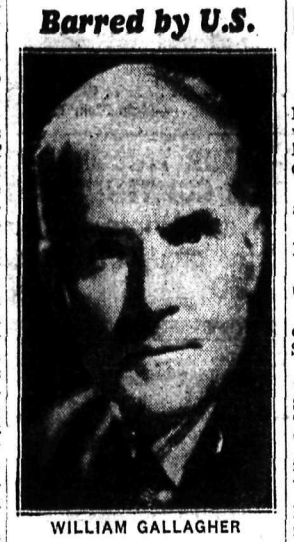

WILLIAM GALLAGHER

Communist M.P. for West Fyfe, Scotland, William Gallagher is in Canada on a lecture tour. When he sought admission to the United States to see his sisters and not to do any lecturing, he was turned back at the border, though in possession of a letter from Anthony Eden, British foreign secretary.—Central Press Canadian Photo.

## Badminton Starts at South Slocan

SOUTH SLOCAN, B.C.—The Badminton club of No. 3 plant opened for the season Thursday evening with a large and enthusiastic attendance of old and new members.

Refreshments were served by Mrs. P. O. Bird, Mrs. W. W. Bennett, Mrs. E. J. McGregor and Mrs. H. F. McDougall.

Those attending were Mr. and Mrs. J. E. Parker, Mr. and Mrs. E. C. Johnson, Miss Dorothy Johnson, Mr. and Mrs. R. Kennedy, Mrs. A. Servold, Mr. and Mrs. E. J. McGregor, Mrs. G. V. Hunt, Miss Phylis Motley, Miss Evelyn Burgess, Miss Clara Johnson, Miss E. McKinnon, Mrs. W. W. Bennett, Mr. and Mrs. E. J. Bowkett, Mrs. S. O'Genski, Miss Thelma Bird, Miss Betty McDonald, Miss Molly Murray, Mrs. H. McDougall, Mrs. A. McDonald, Mr. and Mrs. P. O. Bird, Mrs. J. Marsund, George Biddlecombe, Norman Ashley and Grant Hall.

Mr. and Mrs. W. R. McDonald were week-end motorists to Spokane.

Mr. and Mrs. Herbert Thring and sons, Rendel and Cyril, who spent several weeks in the district, left on their return to Vancouver Friday.

St. Matthew's church Sunday school has resumed with Mrs. J. D. Yeatman as superintendent. The Junior Woman's auxiliary also resumed its meetings at the home of Mrs. Yeatman, superintendent.

Mrs. F. W. Kelsall of Vancouver is here for an indefinite visit to her father, A. E. Watts.

The population of Albania is less than 850,000. There are no railways and but few good roads.

## Returns to Sask. From Appledale

APPLEDALE, B.C.—Mrs. D. J. McGregor of Wynyard, Sask., who was visiting her summer residence here, returned to her home Tuesday.

Miss F. Terry of Slocan City was a guest of Miss V. Young Tuesday.

L. Grodski visited his home in Nelson over the week-end.

G. McGregor left Sunday for Cranbrook where he is employed.

Miss V. Young spent the week-end as guest of Miss I. Terry of Slocan City.

Those from Appledale attending the Odd Fellows ball Friday at Slocan City were the Misses J. Trozzo, L. Brixa, V. Young, A. Trozzo and the Messrs. G. McGregor, A. Trozzo, E. Trozzo and J. Brown.

A. Trozzo left Sunday for his home at Trail after visiting his mother here for a few days.

A good crowd attended a novelty dance, sponsored by the Women's Institute, in the Appledale hall on Monday. Music was supplied by the Innes orchestra.

### SAVINGS REACH HUGE TOTAL

CAMBRIDGE, England (CP)—Savings of British small investors, amounting to $14,240,000,000, would redeem a third of the national debt, according to Sir Theodore Chambers of the National Savings movement.

## Velvet and Fur

Velvet and fur has been a luxuriously favorite combination for centuries. Kings and queens have been robed in it. The coat shown is being worn by no less a person than a beauty queen—Rose Coyle of Philadelphia, "Miss America". It is a black velvet with black Persian lamb collar and pockets. It is called "Fifty-seventh Street", and it was modeled at a recent fashion show.

*Announcing the*

OPENING OF OUR

Christmas Card CAMPAIGN

NEW — SMART — ORIGINAL — INEXPENSIVE — IN GOOD TASTE

Again we have no hesitancy in saying that the Nelson Daily News Christmas Cards are strictly in a class by themselves. No effort has been spared on our part to give our many customers the best that the trade offers. They include Colored Etchings, Snow Scenes, all the new bright colors, modernistic designs, with cheery messages of the Holiday Spirit, and purchased from the leading Canadian and English manufacturers.

Following our regular custom we have again purchased in lots of TWO DOZEN ONLY. This means that there are no two samples alike—By this method it enables us to give every buyer something different from his neighbor.

We have purchased heavily this season and have hundreds of cards to choose from — but remember the earlier you place your order, the greater array of cards you will have to choose from.

To those who send cards to the Old Country we would remind you to place your orders at once—time flies quickly and it will be only a matter of weeks before the Overseas mail closes. You cannot disappoint your friends at Christmas time.

As in previous years we are keeping our prices as low as possible. You can purchase TWO DOZEN CARDS, printed with your name and address, for $1.75. Then there are better cards which run from $2 up to $4.50. Drop us a card by return mail—we are sure that we can please the most fastidious.

PHONE 144

Our Local Representative, MISS MARGARET ARTHUR, Will Call Upon You Personally

OUT-OF-TOWN CUSTOMERS

WRITE FOR SAMPLES — SENT BY RETURN MAIL

Nelson Daily News

Commercial Printing Dept.

216 Baker St. Nelson, B.C.

# Bear Protects Injured Prospector Against Wolves in B. C. Wilderness

## With Leg Broken, Man Takes Shelter in Bear's Cave, Then Crawls Out, Bear Follows and Stands Guard Over Unconscious Man

BURNS LAKE, B.C., Oct. 18 (CP)—Arthur Gammon lay on a hospital cot in this little settlement 100 miles west of Prince George tonight and told how a bear had protected him against wolves for almost two weeks in the wilderness after an accident had shattered his leg and left him helpless.

As a hospital surgeon prepared him for an operation, Gammon, a former English tie maker and now a prospector, told how on October 3 he was falling a tall pine tree when it suddenly sprung back and broke his leg, rendering him unconscious.

The next day he managed to crawl to his mackinaw a mere 100 yards away. Tearing the lining out, Gammon roughly splinted the broken leg and for four days dragged himself toward his cabin.

The sixth day after the accident found the prospector weak but still dragging himself along. A heavy snowfall drove him to seek shelter under the bole of a huge spruce tree and there he found the cave of a yearling black bear. The animal made no move when he crawled into the cave and he stayed there.

After several days Gammon, semi-conscious, crawled from the bear's cave and continued his slow crawling progress toward his cabin. The bear followed him. He partly appeased his hunger and thirst by picking what berries he could and licking the moisture from low-lying leaves.

After a week Gammon had crawled within half a mile of his cabin, with the little black bear always a constant companion.

On the tenth night he lapsed completely into a stupor but was conscious of being surrounded by a ring of coyotes. The coyotes, however, would not approach with the bear standing guard.

From then until he was found yesterday in an exhausted condition by another prospector, his mind was a complete blank. The only thing he remembered was occasionally seeing his guardian bear.

# California Folk at Grand Forks

GRAND FORKS, B.C.—Mr. and Mrs. A. C. Grey and sons of Selby, Calif., are visiting the latter's brother and sister, H. H. Henderson and Mrs. Ed Graham.

Mr. and Mrs. H. H. Henderson spent Thanksgiving week-end with their daughter, Maisie, at Armstrong.

Miss Ruth Kidd returned Monday after spending the week-end with her sister, Mrs. Bill Harkness, in Nelson.

Mr. and Mrs. Docksteader, their son, Wesley, and daughter, Mrs Bruce McDonald, returned after spending the week-end at Spokane.

Maurice Klinkhamer was a week-end visitor to Oliver.

Arthur Morrison of Armstrong is here visiting his parents, Mr. and Mrs. A. Morrison.

H. V. Knowles left Monday for Tranquille, where he will undergo an operation.

Mrs. Alex Sutherland and daughter, Peggy, returned Tuesday after spending several days in Trail.

Miss Anne Fountain left Tuesday after attending meetings of the local C.G.I.T. groups Monday.

Mr. and Mrs. George McParlon have as their guest their daughter, Mrs. Jim Miller of Ymir.

Miss Mae Clarke of Greenwood returned to her home after spending several days with her sister, Miss Alice Clarke, here.

Mrs. J. Hoogerwerf and son of Nelson are visiting Mr. and Mrs. A. G. Dunn here.

Mrs. Nellie Morrow of Colville arrived Monday to visit her mother, Mrs. Ben Norris.

Constable and Mrs. D. McWhirter arrived home Monday after a visit at Nakusp.

## TRAILITES VISIT CRAWFORD BAY

CRAWFORD BAY, B.C.—Charlie and George King motored in from Trail to visit their parents, Mr. and Mrs. C. H. King. They were accompanied by Mrs. Cullen of Trail, who is a guest of Mr. and Mrs. C. H. King.

Miss Lloyd and Miss Culverwell of Shanghai, China, who have been missionaries in China for over 40 years, are guests of Mr. and Mrs. Draper. Mrs. Draper is a niece of Miss Lloyd and Mrs. F. Simpson, her sister. Miss Lloyd and Miss Culverwell intend to continue their journey to England where they will reside.

Ernest Millar of Portland, Ore., is a guest of his parents, Mr. and Mrs. A. Millar, Kootenay Bay.

Miss P. Deverson of Trail is visiting her parents, Mr. and Mrs. A. Deverson, here.

Mr. MacPhail of Baulder, Man., is a guest of Mr. and Mrs. T. Lytle.

Miss Jacques and G. Wilson visited Creston Saturday.

Mrs. Burkinshaw and son, Geoffery, were visitors to Nelson.

W. W. Mooney, an old-time resident of Crawford Bay, motored here from Vancouver.

Mrs. T. Harrison and two daughters, Miss Sophie and Miss Isabel, who were visiting Mrs. Gooch for two months, left for their home in England Tuesday. Miss Daphne Houghton accompanied them.

Mr. and Mrs. Fraser and family left for Vancouver Sunday, taking their son, Robert, to school at Vernon, and their daughter, Marjorie, to Vancouver.

Mrs. E. L. Bourne left Thursday for Vancouver to visit her brother Jack English, who is seriously ill in hospital.

A. Hull attended meeting of the Church Helpers was held Wednesday afternoon at the hotel. Mrs. Gooch, president, was in the chair. A letter was read from the Theological college, Vancouver, thanking for $10 received.

Arrangements were made for the Harvest Festival, all fruit and vegetables to be afterwards sent to Creston hospital. After the meeting a "jumble" sale was held. Tea was served by Mrs. Fournier and Mrs. H. Richardson.

### LEAVES GIFT FOR LEEDS

LONDON (CP).—Lord Moynihan, celebrated surgeon who died September 7, left $1,625,000. He bequeathed $5000 to Leeds university.

## OLD COUNTRY SOCCER

LONDON, Oct. 18.—Football results in the old country Saturday were:

### ENGLISH LEAGUE

**First Division**

Birmingham 4, Huddersfield 2.
Charlton 0, Arsenal 2.
Chelsea 1, Sheffield Wed. 1.
Grimsby 2, Brentford 0.
Leeds 3, Everton 0.
Liverpool 0, Bolton 0.
Manchester C. 3, Derby C. 2.
Middlesbrough 5, Sunderland 5.
Portsmouth 2, Manchester U. 1.
Stoke 0, Preston 2.
Bromwich 2, Wolverhampton 1.

**Second Division**

Barnsley 1, Bradford 1.
Blackburn 0, Fulham 2.
Blackpool 2, Burnley 0.
Bradford 3, Aston 3.
Bury 4, Doncaster 2.
Leicester 1, Coventry 0.
Newcastle 1, Chesterfield 2.
Norwich 4, Notts Forest 0.
Sheffield U. 1, Swansea 0.
Tottenham 4, Southampton 0.
Westham 1, Plymouth 1.

**Third Southern**

Bristol City 2, Millwall 0.
Clapton 2, Bournemouth 1.
Crystal 6, Newport 1.
Exeter 1, Gillingham 1.
Luton 4, Watford 1.
Notts County 3, Northampton 2.
Queens Park 1, Swindon 1.
Reading 2, Aldershot 0.
Torquay 1, Bristol Rovers 0.
Walsall 1, Brighton 4.

**Third Northern**

Barrow 0, Stockport 0.
Carlisle 5, Portvale 2.
Chester 2, Darlington 1.
Crewe 3, Gateshead 1.
Halifax 0, New Brighton 0.
Hartlepools 1, Oldham 0.
Mansfield 5, Hull 2.
Rochdale 0, Wrexham 6.
Southport 3, Accrington 1.
Tranmere 2, Lincoln 2.
York 4, Rotherham 3.

### SCOTTISH LEAGUE

**First Division**

Clyde 4, Hamilton 3.
Dundee 0, Celtic 0.
Hibernians 0, St. Mirren 0.
Falkirk 6, Dunfermline 4.
Kilmarnock 3, Albion 1.
Patrick 3, Arbroath 1.
Queen of South 2, Aberdeen 3.
Queen's Park 1, Rangers 1.

**Second Division**

Airdrieonians 1, Ayr 1.
Brechin 0, Kings 3.
Cowdenbeath 5, Dundee 3.
Fife 2, Alloa 0.
Edinburgh 1, Stirling 3.
Montrose 2, Leith 1.
Raith 3, Dumbarton 0.
St. Bernards 2, Morton 1.
Stenhousemuir 4, Forfar 0.

## MARGARET BELL, COAST ATHLETE, AT BONNINGTON

BONNINGTON, B.C.—Miss Margaret Bell of Vancouver, who is on her return trip from the Olympic games, is a guest of Mrs. Elmer Speer and Miss Ruth Willey here.

Mr. and Mrs. Andrew Willey, who are on a vacation, returned from Howser Saturday and left Monday by motor for Yakima, Wash., to visit friends.

Mr. and Mrs. Frank Hawkins attended the funeral of Dan McEachern in Nelson Tuesday.

## PERU MAN GETS GAME IN THE WINDERMERE

LAKE WINDERMERE, B.C.—A. Houebeke, from Peru, South America, was a visitor in the district. Accompanied by Jim Dilworth, registered trapper and guide, who knows every game trail in the surrounding hills, Mr. Houebeke was fortunate in bringing home evidence of successful hunting in the way of elk, deer, a black bear, and a grizzly. Messrs. Houebeke and Dilworth were away four weeks. Mr. Houebeke has returned to South America delighted with the success of his hunting trip, and fully intending to return.

These men went in through the Luxor pass, took in the upper Kootenay country, and came out by the Sinclair pass.

Mr. Houebeke carried a small moving picture camera, with which he took some splendid picture.

# New Rector for Nelson Honored at Revelstoke

## Coffee Pot Presented to Rev. Mr. and Mrs. Holmes

Rev. J. G. Holmes of Revelstoke, newly appointed rector at St. Saviour's pro-cathedral, Nelson, and Mrs. Holmes were the recipients of a sterling silver coffee pot when the congregation of St. Peter's parish paid honor to them at a farewell function.

Reporting the farewell, the Revelstoke Review said in part:

The esteem in which Rev. and Mrs. Holmes are held in this city was well exemplified . . . when the members of his congregation assembled in large number to bid their rector farewell.

Many . . . expressed in words of sincerity the general feeling of loss which St. Peter's and the whole community will experience upon Mr. Holmes' departure.

During the evening Rev. Mr. Holmes took occasion to voice his own regret on his removal from the many warm friendships which he had made during this stay here, but which he would cherish in his new field of activities.

A presentation of a sterling silver coffee pot was made to Rev. and Mrs. Holmes by H. H. McVity, church warden, on behalf of the parishioners, Mr. Holmes replying in a few heartfelt words of appreciation. . . .

Mr. Holmes' early home was in Dundas County, Ontario, and he is a graduate of the University of Bishop's College, Lennoxville, Que. He was ordained in 1926, and all his ministry has been in the Diocese of Kootenay. He was first in charge of Windermere parish, then of Fernie parish, and lastly in Revelstoke. At the last synod Bishop Adams appointed him to the executive committee.

It is understood that Bishop Adams will conduct the services in St. Peter's church on Octboer 24th and 31st, until the appointment of a successor to Mr. Holmes.

# Elks Bowling at Trail Is One-Sided

## Three Teams Take Two Games Each

TRAIL, B.C., Oct. 18—Teams captained by Sam Biagioni, Billy Molisky and Chuck Bradbury, were victorious in two straight games of the Elks bowling league at Memorial hall Saturday night, defeating squads of Frank (Cashola) Vellutini, Art Sherman and Joe Vannetter, respectively.

Teams and scores follow:

| | | |
|---|---|---|
| J. Kelly | 152 | 158 |
| B. Cotterell | 138 | 138 |
| B. Aitken | 149 | 107 |
| S. Biagioni | 131 | 180 |
| Totals | 570 | 581 |
| A. Brand | 108 | 132 |
| B. Simpson | 131 | 107 |
| B. Hills | 123 | 124 |
| F. Vellutini | 117 | 148 |
| Totals | 480 | 511 |
| J. Cairns | 120 | 115 |
| B. Laurie | 110 | 136 |
| D. Roberts | 158 | 136 |
| J. Vannetter | 173 | 185 |
| Totals | 561 | 582 |
| D. Gustason | 123 | 135 |
| S. Thompson | 130 | 169 |
| S. McKay | 139 | 130 |
| B. Molisky | 171 | 167 |
| Totals | 563 | 601 |
| L. Reiman | 95 | 85 |
| J. Lilley | 100 | 133 |
| A. Mann | 158 | 109 |
| A. Sherman | 107 | 90 |
| Totals | 460 | 417 |
| C. Harvey | 107 | 90 |
| M. Wolfe | 149 | 150 |
| B. Laurie | 124 | 115 |
| C. Bradbury | 120 | 139 |
| Totals | 500 | 495 |

## Mary McDougall in Series Gets Three Hits and Nine Runs

In the official batting averages of the Nelson girls' softball finals issued Saturday, the name of Mary McDougall, peppy Red Sox second baseman, was missed. In the three-game finals Mary collected six hits, including two doubles, in 18 official times at bat, for a .333 batting average, and scored nine runs.

From a fielding standpoint, Mary McDougall was credited with six putouts and nine assists, against three errors, for a fielding average of .833.

## Bronks "B" Win on Field Goals

EDMONTON, Oct. 18 (CP)—Value of the field goal was appreciated tonight by Calgary Bronks' "B" team. In a hard-fought rugby league game Saturday the Ponies defeated Edmonton Hi-Grads 6-3, with every point scored a result of a kick between the poles.

## AERIAL ATTACK WINS, 9-7, FOR REGINA 'RIDERS

WINNIPEG, Oct. 18 (CP)—The "skull trust" of Canada's rugby champions today went into conference in an effort to figure out a defence for the unexpected aerial attack Regina Roughriders uncovered here yesterday in beating Winnipegs 9-7.

In previous games this season Regina had experimented but little with the forward pass while Winnipegs have been outstanding in their defence against this type of attack. But in yesterday's final quarter, Jim Lander threw three completed passes for a total gain of 57 yards in the deciding thrust that ended with Paul Kirk's field goal from placement.

## Faces Trial for the Obstruction of Justice, Kingsgate

CRANBROOK, B.C., Oct. 18—John Kadin of Kimberley appeared in police court at Kingsgate before Magistrate Leask and was committed for trial on charge of obstructing the course of justice. He will appear before Judge Thompson at Cranbrook at the end of the week.

## DIVIDENDS

Canadian Bronze, Common, 25 cents; Preferred, $1.25.

St. Lawrence Flour Mills, Common, 50 cents; Preferred 1¾ per cent.

McWatters Gold Mines, five cents per share.

## FIVE MYSTERIOUS FIRES AT FRANK

FRANK, Alta., Oct. 18 (CP).—Patrols of citizens, directed by Royal Canadian Mounted police, were ready today to guard Frank's homes and buildings from the dangers of an incendiarist.

Five mysterious fires in two weeks, destroying a community hall and four vacant buildings, brought R.C.M.P. to investigate and the organization of citizens' patrols. All children have been ordered from the streets at nightfall.

Unoccupied buildings fell prey to the firebug, the last blaze occurring Thursday night when a vacant building was damaged.

Frank, a village 165 miles southwest of Calgary, where in 1903 a mountain slide took a death toll of 65 men and women, has a population today of 300. It is in the Crow's Nest Pass mining district.

## SASKATOON WIN IS PROTESTED

SASKATOON, Oct. 18 (CP).—A prospect was seen today that the championship of the Saskatchewan rugby union would be awarded after a committee room debate.

Saskatoon Hilltops defeated Moose Jaw Millers 3-1 here Saturday but the victory which would have given them the title has been protested on the ground the Hilltops used two unregistered players. If the protest is upheld, and Saskatoon officials do not deny two men, "Rags" Jonsson and Tiny Houghton, both from Prince Albert, were not registered, Moose Jaw will be the victors in the S.R.U.

Advertise Your Product Now!

# Social News of Rossland

ROSSLAND, B. C.—Complimenting Mrs. Charlotte Hatch of Powell River, grand chief of the Pythian Sisters of British Columbia, Mrs. William T. Trembath entertained the members of the Past Chiefs' club of Maple Leaf Temple No. 4, at a pleasant social evening at her home on LeRoi avenue. Those present were Mrs. Eldred Jewell, Mrs. J. Gandle, Mrs. Millicent Topliss, Mrs. Gilbert Kay, Mrs. Percy Palmer, Mrs. Frank G. Bray, Mrs. Ernest Glover, Mrs. L. C. McIntosh, the guest of honor and the hostess.

• • •

Mrs. M. Clarke has returned to Kaslo after visiting with her son-in-law and daughter, Mr. and Mrs. D. B. Jones.

• • •

Mr. and Mrs. Leo Bourdon have returned from a visit with friends in Grand Forks.

• • •

Mr. and Mrs. Leslie Treverton have returned from their wedding trip and taken up residence in the city.

• • •

Claude Phillips has been visiting in Spokane.

• • •

Mrs. Stanley Penny and little daughter have returned home from the hospital.

• • •

Mrs. Iris Eustis is spending the week-end with her parents in Trail.

MONTREAL, Oct. 18 (CP)—Bar gold in London unchanged at $34.77 an ounce in Canadian funds; 142s 2½d in British. The fixed $35 Washington price amounted to $35 in Canadian.

## Rugby League

LONDON, Oct. 18 (CP Cable).—Results of English rugby league games played Saturday follow:

Batley 8, Barrow 8.
Bradford Northern 14, Dewsbury 8.
Bramley 12, St. Helens Recs. 5.
Castleford 20, Leeds 8.
Huddersfield 5, Broughton Rangers 2.
Hull Kingston vs York unplayed.
Hunslet 23, Featherstone 5.
Leigh 3, Widnes 10.
Oldham 20, Keighley 2.
Salford vs Hull (unplayed).
St. Helens 5, Streatham and Mitcham 15.
Swinton 11, Rochdale Hornets 4.
Wakefield Trinity vs Newcastle unplayed.
Warrington vs Liverpool Stanley unplayed.
Wigan vs Halifax unplayed.

**YORKSHIRE CUP FINAL**

York 9, Wakefield Trinity 2 (at Leeds).

**LANCASHIRE CUP FINAL**

Wigan 2, Salford 5 (at Warrington).

**EXHIBITION GAME**

Hull Kingston 33, Cote Basque, Biarritz, 16.

## IRISH SOCCER

BELFAST, Oct. 18 (CP Cable)—Results in Irish Football league, games played Saturday follow:

Derry City 4, Cliftonville 0.
Celtic 1, Glenavon 0.
Larne 1, Ballymena 2.
Portadown 0, Ards 1.
Glentoran 5, Coleraine 3.
Newry Town 0, Linfield 0.
Distillery 2, Bangor 1.

# RUGBY UNION

LONDON, Oct. 18 (CP Cable)—English Rugby union games played Saturday resulted as follows:

Blackheath 0, London Scottish 3.
Harlequins 11, Cambridge University 16.
London Welsh 25, London Irish 3.
Richmond 16, Rosslyn Park 5.
Aberavon 3, Neath 3.
Bath 18, Aldershot Services 3.
Birkenhead Park 23, Bradford 8.
Barnstaple 6, Plymouth Albion 0.
Cardiff 12, Swansea 6.
Coventry 0, Nuneaton 0.
Devonport Services 5, Plymouth Services 6.
Gloucester 40, Guy's Hospital 11.
Liverpool 11, Manchester 5.
Llanelly 24, Bristol 0.
Newport 18, Leicester 18.
Oxford University 12, Old Merchant Taylors 0.
Edinburgh Wanderers 7, Watsonians 19.
Edinburgh Institute 6, Glasgow Academicals 24.

Country championship:
Notts, Lincoln and Derby 11, Warwickshire 6, (at Beeston).

## Minimum Fine for Impersonating an Officer of Police

CRANBROOK, B.C., Oct. 18.—Manual Edward Sturgeon, alias Lieut. James Wright, charged with impersonating a police officer, was fined the minimum by Police Magistrate John Leask on Friday.

Sturgeon was motoring through the district and stopped at a garage at Skookumchuck to have his car repaired. He stated he was an officer and charged the repairs to the police department.

# Nelson Daily News

Established April, 22, 1902.

*British Columbia's Most Interesting Newspaper*

ALL THE NEWS WHILE IT IS NEWS

Published every morning except Sunday by the NEWS PUBLISHING COMPANY LIMITED, 216 Baker Street, Nelson, British Columbia.

Phone 144. Private Exchange Connecting All Departments.

Member of the Audit Bureau of Circulations and The Canadian Press Leased Wire News Service.

MONDAY, OCTOBER 19, 1936.


## KOOTENAY COUNTRY HAS BIG FUR BUSINESS

Last week the Nelson Daily News carried a story indicating the importance of the fur industry, not only to the Kootenay district but to the province as a whole. While not generally known the story pointed out that the fur trapping business in the Kootenay in one season represents about $65,000. The fur catch in B. C., is roughly $1,000,000 for raw pelts.

Marten, mink, fisher and lynx furs from the Kootenay and Arrow Lakes command top prices.

For the fourth consecutive year Canada's fur production has shown an increase in value. Although the actual number of pelts for the year ending June 30, 1935, was more than a million less than the harvest in the previous year, the value was four per cent higher.

Some idea of the importance of the fur farming industry is to be gleaned from the fact that 31 per cent of the total production was from this comparatively new farming industry.

By far the most important fur crop in point of value was the silver fox, which is the product almost entirely of fur farms. Due to the expansion of this phase of fur farming there has been an increase in silver fox pelt production in practically every season since 1920. The value of the silver fox production in the 1934-5 season was $4,343,000.

Following silver fox in order of importance were muskrat, mink and white fox.

The decrease in the total of pelts was attributed chiefly to reductions in the number of muskrat, ermine, rabbit, squirrel, mink and beaver. This was the first season since 1927-28 that the number of muskrat pelts was below the 2,000,000 mark. Reduction in the number of beaver skins is due in part to the scarcity of the animals, and in part to the restrictions placed by provincial authorities on trapping with a view to the conservation of Canada's national animal.

## RIGHT AND LEFT

In this hectic post-war world, fashions in political ideas change almost as rapidly as fashions in women's hats—and with almost the same comic results.

The current fad, fostered by the excitement in Europe, is the notion that Communism contains all that is left of the Left, and that Facism holds all that is right of the Right. In other words, that Communism is the heir and champion of Liberalism, and that Fascism is the white hope of Conservatism.

Such a notion can be held only by those whose memories are very short. Persons with good recollection and a robust sense of humor can get any amount of quiet fun out of the recent efforts of Communism to achieve respectability, to represent itself as the be-all and end-all of everything Liberalism has upheld through the ages. Equally absurd, though somewhat more occult, is the process by which the Fascists have come out of te socialist egg to te rescue of the big interests.

In both camps are groups and movements whose programs seem to have been invented by the designers of Eugenie hats and yodelers' chapeaux. The difference between the Veterans of Future Wars, for example, and any given stripe of monetary theorists is merely a difference in the angle at which the cuckoo's feather is worn.

Modern civilization has a good deal to answer for, one way and another. But the best proof of its opulence, its patience and good humor is to be found in its capacity to support and tolerate lunatics. In former ages, people who did not have sense enough to come in out of the rain didn't remain alive very long. The struggle for existence was tooo much for them, and they faded away at a great rate. Nowadays they thrive and multiply in defiance of the laws of nature.

The lunatic fringe of the Left and the lunatic fringe of the Right are pretty good evidence of the real strength of the centre. There are still in the world a good many moderate, sane people who can say "a plague o' both you houses." It looks sometimes as if the two fringes might eat each other up, and that would perhaps be the cleanest solution. But whatever happens, it is the centre which will survive, for nature in the long run succeeds in removing those who are too much swayed by fashion.

---

Ford Frick, president of the National league suggests a 25-game series for the world baseball title. He says it's a better test for two teams—and it should be a better test of the financial ability of the fans as well.

---

Boxla is hardly out of the way before the juveniles, bantams, and midgets start organizing for hockey wars in Nelson's civic centre.

---

What a blow—Science, according to Dr. W. A. Alvarez of Rochester, says spinach isn't the marvellous food it is thought to be. What will poor Popeye do now, poor thing?

---

They are naming the New Westminster bridge after Premier T. D. Pattullo of British Columbia. In other words it is the premier bridge of the province.

## BETWEEN you and me

By J.B.C.

A busy man.

Robert Foxall of Nelson who is a busy man these days because of the heavy fruit movements through the Associated Growers. Bob has been connected with the fruit industry for some years and had a lot to do with plans, etc., when the new growers' storage shed and the packing house were constructed in Nelson. He is a cricketer and an ardent curler.—Staff Photo.

* * *

**THOUGHTS ON A COAL BIN**

At a dinner, H. G. Wells discussed world-betterment with his neighbor. The latter asserted, "I maintain that all water for drinking and culinary purposes should be boiled at least an hour before use." "Ah, then, you are a doctor, I presume," said Mr. Wells. "No, sir," was the reply, "I am a coal merchant."

* * *

**BIG HEADS**

Millinery man says women's heads are larger in Western Canada than in the East.

Out where the smile is a little brighter,
Out where the heart is a little lighter,
Out where the snow is somewhat whiter,
That's where the West begins;
Out where man grows, a stalwart figure,
Where a finger always grasps the trigger,
And women's heads are rather bigger,
That's where the West begins.

* * *

**HOW THE INDIANS WON**

Andy Paull, manager of the North Shore Indian boxla team, which won the western title and which won admiration in its game against the Kootenay rep team last week, is well educated and a good talker. At a gathering following the Nelson game Andy was asked to tell the folks just how the Indians captured the British Columbia title. Andy said it was all strategy. Mayor F. J. Hume had imported several stars for his Salmonbellies and the boys were doing fine. The Salmonbelly mayor also imported an Italian accordion player who before each game put the boys in fighting trim by playing high class opera to them. The mayor's plan was a good one and the Salmonbellies won game after game in succession. The Indians were not faring so well. They kept dropping games to the Fraser river boys. So finally the braves "had a little meeting" to figure out some strategy and some plays to fool the Fish Eaters. Finally they devised a plan and the next time they met the Salmonbellies the North Shore lads appeared. There was Mayor Hume's Italian, his accordion and his grand opera. But the Indians pulled a fast one. As the Italian started so did some of the braves who produced some very excellent tom-toms. Result—the opera was drowned out. The musical heights to which the Salmonbellies had soared were lowered and the Indians went out and won, and did so consistently to lift the title.

* * *

**A NEW CHIEF**

Since the Indians have left Nelson Dr. D. W. McKay is known as Chief Snookum. It has something to do with a sunbeam or sunshine. Nelson people will most likely be calling him "Snookums" from now on.

* * *

**ROUND ABOUT**

Here and there—Con Cummins and John Learmonth having a lengthy confab—Mayor J. P. Morgan hiking down the street minus a hat—Norman Brown and Bob Halliday smiling broadly—Joe Adams and Rex Jarvis exchanging gentle taps—Stan Jepson back from a trip to the Boundary country—He reports Boundary roads in fine shape — Harry Ferguson getting back into town in time for the Indians and the Kootenay boxla match.

* * *

**NEW DEGREE**

A correspondent urges some sort of public instruction in the art of drink. Possibly it should lead to an A.B.—another beer—degree.

* * *

**SPAIN'S PLIGHT**

Whoever wins in Spain, the largest, most painful problem will be to get the past buried with its dead.

## VERSE

**I WISH FOR SPRING**

Sunny days had to depart—
Leaving me a heavy heart,
For winter is a-comin' on;
No more flowers raise their heads
In my dainty garden beds,
And even the last rose is gone.

All the world is bare and bleak—
Every day of every week,
For winter is a-comin' nigh;
No more fleecy clouds so light,
No more summer sun so bright,
Is here to cheer the cloudy sky.

How I wish that spring were here—
Lovely season of the year,
When flowers bloom and robins sing;
When the music of the birds
Cannot be described in words—
For they are glad when it is spring.

But the spring will come again
Over lake and field and fen,
And the flowers bloom in rich array;
Then the winter will be past
Leaving spring with us at last;
But I wish that it were spring today.

—DORIS HABEGARD.

## Women to Learn Public Speaking

Campaign speaking, although not as yet a science, gained in stature when the Women's Republican club of Massachusetts introduced it as a definite study.

"The Technique of Campaign Speaking" is the title of the series of lessons. Thirty women are taking the course and paid strict attention to Miss Jane Garber, professor of spoken English at Smith college, at the first lesson.

Speaking of delivery, Miss Garber said that almost all women speak in too shrill a tone of voice. This is caused by nervousness and tendency to tighten up which centers in the muscles of the throat. The only cure for nervousness is poise which comes through practice. The best assurance of poise, Miss Garber points out, is a complete knowledge of the subject. Posture has an important bearing on the delivery of a speech.

Campaign speeches are, of course, in a class by themselves. A person must exercise great care in choosing a subject. If it lacks conciseness, the speech is apt to be too broad in scope and simply serves to entangle the speaker and the audience in complicated and vituperative harangue. After choice of subject is taken care of the assembly of data is the next task. Miss Garber told the women to do their own research.

---

Capable of speed of 100 miles an hour, a train composed of glass-enclosed cars has been installed by a German railway for the benefit of tourists traveling through the Alps.

## AUNT HET

By ROBERT QUILLEN

"I didn't enjoy eatin' in the city. It looks like the sweller the hotel, the less they know about makin' gravy."

## CONTRACT BRIDGE

By E. V. SHEPARD

"Teacher of Teachers"

**DEFENDERS SHANGHAIED**

The hand comes from Shanghai. The final contract is 7-Spades, doubled. The opening lead is the K of diamonds. How can East fulfill his contract?

North: ♠ J ♥ A Q 10 8 5 3 ♦ 4 ♣ J 9 7 5 4

West: ♠ 9 6 ♥ None ♦ 9 8 5 2 ♣ A K Q 10 8 6 2

East: ♠ A K Q 8 7 5 2 ♥ K J 6 2 ♦ A ♣ 3

South: ♠ 10 4 3 ♥ 9 7 4 ♦ K Q J 10 7 6 3 ♣ None

Bidding went: East, 1-Spade; South, 2-Diamonds; West, 3-Clubs; North, 3-Hearts; East, 3-Spades; South, 4-Hearts; West, 5-Clubs; North, double; East, 5-Diamonds, to show no losers in opponent's suit; West, 5-Hearts, to show no losers; East, 6-Spades; West, 7-Spades; North, double, ending bidding.

The opening lead was the K of diamonds, although East had shown no losers. Declarer was afraid that North would ruff, but that player followed suit, and declarer was in with his lone Ace. He led his lowest heart and ruffed in dummy. There were missing only 4 trumps, so dummy's 9 of spades was led and overtaken with declarer's Q picking up North's lone J.

Writing of why declarer did not lead back a diamond from dummy, to ruff, then have dummy ruff a second heart, East says: "Allah knows why I led dummy's last trump, instead of trying for a second heart ruff. It must have been a premonition. We Scots do have them, you know." Had declarer led a diamond from dummy to ruff, North would have ruffed first, forcing declarer to overruff, and causing him to later on lose a trump trick to South's 10. The Scots are a canny race!

Two added rounds of high spade honors picked up South's last trump. Then remembering North's double of 5-Clubs, declarer realized that the doubler must hold at least one stop to the suit he doubled. In that case the only chance for the contract was to squeeze North, so declarer took three added rounds of spades, reducing the holdings of each player to the five cards shown below.

North: ♥ A ♣ J 9 7 5

West: ♣ A K Q 10 8

East: ♠ 2 ♥ K J 6 ♣ 3

South: ♥ 9 7 ♦ Q J 10

Declarer led his last spade at the ninth trick. South discarded his lowest Diamond. Dummy's lowest club was discarded. North had to discard. North knew that only the 3 of clubs was missing and that declrare must hold that card, or he never would have bid a small slam. South had supported hearts, and North could count five of that suit still missing. One of them might be the K in South's hand. North let go his Ace of hearts. Declarer took his K and J of hearts. Then he completed his contract by taking two club tricks in dummy.

## 10 YEARS AGO

From Nelson Daily News Files

(October 19, 1926)

A. G. Larson of Spokane is a guest at the Hume.

* * *

A. M. God and H. Sanderson of Trail are in town and are registered at the New Grand hotel.

* * *

TRAIL—E. J. B. Irving and W. Frampton returned to Trail from a business trip to Nelson and other Kootenay lake points.

* * *

TRAIL—It was decided at a meeting of the city council that Trail was to have a footbridge across the Columbia joining the business section with the east side residential section.

* * *

CRANBROOK—Mabel Catherine Finlay and Harry Fyles of Cranbrook were united in marriage at the home of the bride's parents by the Rev. M. S. Blackburn of the Knox church.

* * *

Miss Margaret Connelly, head nurse at the Kootenay Lake General hospital, returned Sunday evening from Spokane.

* * *

A. G. Gelinas returned from a motor trip to Spokane.

* * *

Mrs. E. Rowling of Fairview has as her guest her son, Joseph Rowling of Trail.

* * *

Ven. Archdeacon Fred H. Graham left for Kelowna to attend the executive meeting of the diocese of the Kootenays.

* * *

G. M. Benwell and Andy Kraft returned Sunday from a hunting trip near Shorecacres. They bagged a 200-pound buck deer.

* * *

About 200 teachers of the Kootenay and Boundary districts' schools will attend the convention held in Nelson Friday and Saturday.

## 20 YEARS AGO

From Nelson Daily News Files

October 19, 1916)

170 soldiers voted for the Nelson riding in Great Britain and France was news received from Victoria. Dr. W. O. Rose, Conservative, leads with a total of 44 votes.

* * *

F. Y. Abey of Kaslo is staying in Nelson and is a guest at the Hume.

* * *

F. R. McArthur, Salmo, is a guest at the Hume.

* * *

Lieutenants James Grant and Donald McQuarrie of Nelson were reported wounded on casualty list. Lieut. McQuarrie is in a field hospital in France, while Lieut. Grant is nearly sufficiently recovered to return to the trenches.

* * *

The profit for the Le Roi mine No. 2 for the last month was figured at $10,000.

* * *

A new body of high grade ore was struck at the Tribune mine near Ferguson when the men were tunneling about 400 feet from the portal.

* * *

Mrs. J. Rogers of Arrow Park is a visitor in Nelson.

* * *

D. F. Strobeck of Ainsworth is a guest at the Strathcona.

* * *

Saturday afternoon the ceremony of laying the corner stone for the new Kootenay Lake General hospital was performed. The ceremony was conducted by William Astley of Vancouver.

* * *

F. L. Churchill of Ymir arrived in the city yesterday and is staying at the Hume.

* * *

Mrs. A. N. Morris of Nelson will leave this morning on the Great Northern for Bellingham, Wash.

---

Census returns show a population of more than 1,000,000 in the Rand, South Africa, with half that number in the city of Johannesburg, and of the entire total about 400,000 are Europeans.

## ADVANCE WEATHER BULLETIN

Monday, Oct. 19, 1936—Some disturbance about southeast portions of the central provinces and near great lakes of Manitoba, but only light precipitation; colder than normal; clearing in west.

Tuesday, October 20—Generally clear and temperatures now slightly rising in most sections, though in far southeast a few clouds and some light precipitation.

Wednesday, October 21—Slightly unsettled in the west and northwest, but probably only with scattering clouds and very light precipitation; slightly warmer.

Thursday, October 22—Clear and somewhat warmer in most parts of the country, except about southwest and on Pacific slope, where there is some disturbance.

Friday, October 23—In southwest parts of the central provinces a mild disturbance extending eastward along southern borders; temperatures slightly higher.

Saturday, October 24—Mild disturbance with light precipitation drifts along through southern sections, while in west temperatures decline as a cold spell comes on from northwest.

Sunday, October 25—East of the Saskatchewan river basin and near great lakes of Manitoba some disturbance, light precipitation and a sudden cold spell; in west clearing.

Week of O... 19 to 2..., 1936, in central provinces begins with clear, cold weather generally, though probably some mild disturbance about eastern sections. Weather then remains fairly clear and turning somewhat warmer until near mid week, when a slow moving and rather mild storm condition blows up from the west or southwest, carrying some slight precipitation. Near 23rd or 24th disturbance shifts to east and a cold spell of short duration follows from west and reaches Manitoba near 25th, but soon changes to warmer.

The cold spells of late October in these regions nearly always bring on frosts, as the Canadian government weather records show that in nearly all this region there is a considerable uniformity of about 30 degrees "mean minimum" near end of month. This means simply when it is colder than usual here it will be very close to freezing. However, it may be remarked that the "mean maximum" for October is, at Winnipeg, as high as 51 degrees, which means that whenever a mild spell comes on in these regions temperatures should range not very far from 51 degrees. This is nearly same as northern portions of England, though about vicinity of London the average is slightly higher.

## FISHERMEN AND SCIENCE DIFFER OVER OYSTER FARM

Science and fishemen are at variance over a potential $1,000,000 oyster industry in Prince Edward Island.

Open to the perennial raids of fishermen, once productive oyster beds in the shallow bays and wide rivers of the province were depleted by over-fishing and disease until a young scientist appointed by the federal government began an investigation and experiment five years ago and adopted a system of private oyster farms.

He was Dr. A. W. H. Needler who came with his wife, also a scientist, to the little village of Fideforo and together they worked untiringly to establish a labtoratory there and studied Prince Edward Island's oyster problem with remarkable repercussions.

Malpeque Bay, which had been "fished out", is now productive. By a system of leased areas, the industry is getting back on its feet. But irate fishermen do not see eye to eye with the scientist.

"Fishermen whose families have been fishing for a livelihood for generations should have the right to fish where they have always been accustomed to fish," challenges President Chester MacArthur of the P.E.I. Fishermen's union.

"The system deprives many of their birthright," declares Ben Murphy, spokesman for the district of Freeland.

Ellsworth Gillis, secretary of the union, urges fishermen to form a united front against the "iniquitous" system of leasing. A resolution against private oyster areas was introduced at the last session of the legislature. But the matter is in the hands of federal authority for in 1928 the Island government gave up its right to the oyster fisheries and called upon the Dominion department of fisheries to begin scientific study, first step towards reestablishing the industry.

Replenishing of depleted areas has gone ahead at a rapid rate under the direction of Dr. Needler. "Up the rivers," he said, in addressing a group of newspapermen at the Bideford laboratory, "ideal breeding conditions are found, but growing conditions are poor. In the bays on the other hand, breeding conditions are poor but growing conditions are excellent. The problem to be solved by the station, then, became that of transferring oysters bred in the rivers to beds in the bay."

Attempts are being made by the scientist to produce an oyster with a deeper cup and oysters bigger, fatter and of uniform size. Study of conditions under which the shellfish will best develop continually occupies Dr. and Mrs. Needler and another enthusiastic scientist, R. Found, son of Deputy Minister of Fisheries W. A. Found of Ottawa.

"Application for leases are coming in rapidly. Nearly 500 persons have already applied to the department for rights on certain areas," declared Dr. Needler. The closed area, system, he said, was "the only practical way in which the oyster beds can be developed and brought to a maximum stage of production.

"Personal interest in oyster culture can be secured only in this way," he continued, and in answer to the cry of the fishermen's union he claimed that oyster fishermen could outfit themselves more cheaply than those landing lobsters and smelts.

## 30 YEARS AGO

From Nelson Daily News Files

(October 19, 1906)

O. H. Becker, former local freight agent for C.P.R., who recently was promoted to Seattle, was again promoted to general agent at Tacoma.

* * *

Born to the wife of H. J. Moore, Carbonate street, a son, Thursday, October 18.

* * *

Born at the residence of W. T. Oliver, to the wife of H. G. Lincoln of West Robson, a daughter, Thursday, October 18.

* * *

Judge Forin left for Grand Forks.

* * *

B. N. Quimette mining man of the district, has taken up residence in the city.

* * *

G. G. Ness of Fernie is a visitor in town and is a guest at the Strathcona.

* * *

T. D. Woodcock of South Slocan arrived in the city last night and is at the Queen's.

---

Fine paintings created by bushmen have been found near Swellendam South Africa.

## THE DOCTOR SAYS

LOGAN CLENDENING, M.D.

**PHYSICIAN TELLS ABOUT ILLS OF AGE**

Old Doctor Tobias Venner, in his book on the right way to long life away back in the seventeenth century, divided human life into seven stages just as Shakespeare did. Here they are for comparison, the physician's and the poet's views:

| Shakespeare | Venner's Designations | Venner's Age Limits |
|---|---|---|
| "the infant" | "the Infant age" | Birth to 4th year |
| "the whining school boy | "the Boy's age" | 4th to 14th year |
| "the lover" | "the youthly age" | 14th to 25th year |
| "a soldier" | "age of young men—the flourishing and lively age" | 25th to 35th year |
| "the justice" | "the constant and manly age" | 35th to 50th year |
| "the lean and slippered pantaloon" | "the declining age—Senectus viridis, the vigorous, or first of old age" | 50th to 63rd year |
| "Last scene of all . . . is second childishness" | "the last age, which is properly called old age" | 63rd to end of life |
| | "decrepit old age" | 70th to end of life |

More and more attention is being given to that last period of life—from 63 on—both by economists, old age pensions, and by medical science. Perhaps both of these forms of thought are combined in the person of Dr. Townsend. At any rate, the enlightened feeling of today is expressed in the idea, "Let's be kind to the old people."

"Geriatrics" is the name given to the specialty of the ills of the aged (just the opposite of pediatrics, the science of children's diseases).

**MANY SPECIAL PROBLEMS**

There are many special problems of elderly life, some of which we will discuss briefly in the articles this week.

Many conditions and symptoms which occur in younger people become great exaggerated and troublesome and persistent at advanced years.

One of these is insomnia. Of course elderly people differ about this just as younger ones do. Some of them sleep very well nearly all the time. The delicious sleepiness which is so marked after lunch in the early old age—the vigorous old age period of Venner—as is indicated by the many sofas in the clubrooms of that period, may still be present, but night rest is disturbed, and even the bedside light and the library of books does not quite woo the gentle goddess of the dark. Then there comes a tendency for taking medicines. There are so many good new hypnotics that no physician can remember the names of all of them, and it is no wonder that a sleepless old codger will happen on one of them and begin to take it regularly. Often these prove quite efficacious, but sometimes they work badly on an elderly brain, and confused mental states that are quite puzzling to friends and relatives may be induced.

The elderly are pretty consistent drug takers, anyway. It is just as natural for an old person to take a regular cathartic, and all too frequently in excess, as it is for a boy to want to smoke cigarettes. Constipation is the predominant intestinal difficulty. Great judgment must be used in handling this condition. Many patients become habituated to enemas and in this way alone keep themselves in disturbed condition. Both cathartics and enemas, unless used at duly long intervals, are likely to do more harm than good. The patients are very much surprised to find that on fruits and vegetables the evacuations are more regular than on medications.

Loss of appetite is also a problem at times. And consequent loss of nutrition. The use of sherry wine before meals, or a dash of whiskey, is a good old-fashioned way to improve this condition.

**TILLIE THE TOILER** By Russ Westover

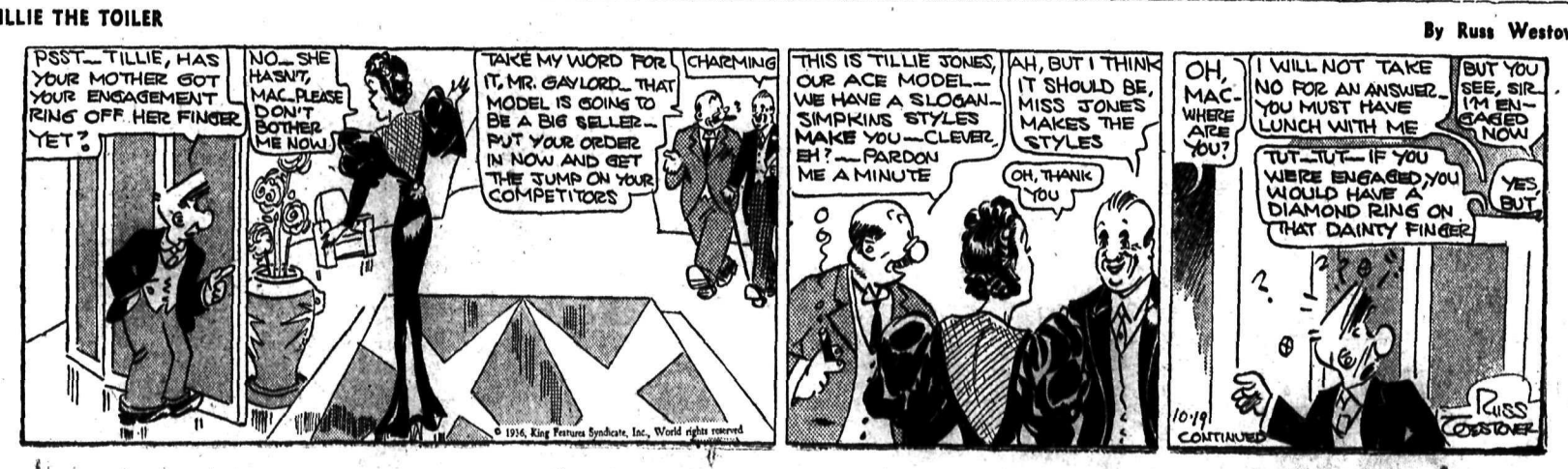

© 1936, King Features Syndicate, Inc., World rights reserved

Rowing – Tennis – Soccer – Baseball – Boxing – Wrestling

# Daily SPORTS News

Lacrosse – Golf – Track – Swimming – Horse Racing – Soft Ball

PAGE SEVEN — NELSON DAILY NEWS, NELSON, B.C.—MONDAY MORNING, OCTOBER, 19, 1936 — PAGE SEVEN

**RUNNER'S HEAVEN**

An end run with the field spread out is half-back's heaven. Antenucci carrying ball in Ohio State-N.Y.U. game.

**STOPPING OZE**

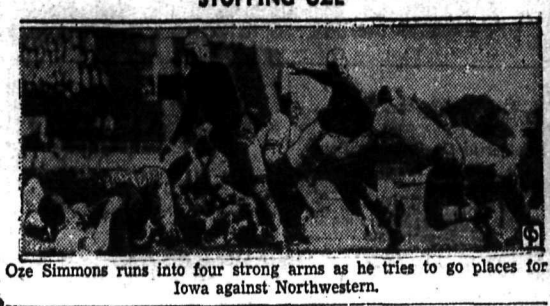

Oze Simmons runs into four strong arms as he tries to go places for Iowa against Northwestern.

## Portsmouth Slips Into Lead in English, Beating Manchester U.

### Derby County and Brentford Both Lose, the First to Manchester City and the Other to Grimsby by 2-0

LONDON, Oct. 18 (CP Cable).—A lucky Portsmouth team is supreme in English football today. Lapses by Derby County and Brentford, its rivals in the race for the championship, allowed the southerners to push out into a two-point lead Saturday through a 2-1 victory over Manchester United.

On the run of the play Manchester deserved a better fate. With star players included in the Welsh and English teams that battled at Cardiff, Derby County and Brentford both paid the penalty of fielding weak teams. The County lost 3-2 against Manchester City at Maine Road and Brentford went under 2-0 at Grimsby. They are now tied for second place with 13 points each.

More than 700,000 spectators saw the games in the English loop. Greatest interest was shown in the Arsenal-Charlton Athletic tussle, 77,000 crowding in the latter's ground, eclipsing the best previous attendance at Valley Parade by 30,000.

It was a day for stars. E. Harston netted four times for Mansfield Town in the third division club's 5-2 victory over Hull City. Until yesterday Hull was the only unbeaten team in the four divisions of the English league. Camsell came through with three goals for Middlesbrough and similar feats were performed by Hugh Gallacher, Notts County, Bargh of Bury and "Ten Goal" Payne of Luton Town.

Eighteen thousand saw Manchester United clash with Portsmouth at Fratton Park. Although the Mancunians had a good share of the play there was no scoring in the first 45 minutes. Manley put the visitors in the lead soon after the interval, Symon equalizing shortly afterwards after a melee in the Manchester goal-mouth. The same player settled the issue with a header.

Arsenal made it 2-0 over Charlton Athletic in a gruelling game. When Davidson opened the scoring his goal was the first the colorful Gunners have notched away from home this season. The Athletic played confidently and were unfortunate to be behind at halftime. When Compton tallied again for the Arsenal shortly before the end of the game the huge throng was in an uproar.

Sunderland and Middlesbrough put on a high-scoring exhibition on the latter's ground and the teams ultimately shared 10 goals. Play was very exciting and after the homesters established a 3-1 lead midway through the first half their opponents ran in three quick goals to cross over with the score 4-3 in their favor.

## Aberdeen in 10th. Win Now Four Points in Front; Hearts Beaten

### Queen's Park Holds Rangers to 1-1 Draw; Dope Upset in Several Games

GLASGOW, Oct. 18 (CP Cable)—The vagaries of football were never more apparent than today as clubs in the Scottish Football league took stock of week-end games. Three contests in the 10 played in the major circuit had critics wondering, while a couple of allegedly weak teams, pitted against elevens of known superior form, performed remarkably well.

The 4-3 Clyde win over Hamilton Academicals was something unlooked for and Third Lanark's 2-1 triumph over the formidable Motherwell squad was not necessarily a surprise, but experts figured the fourth place team would tumble the Glasgow entry. Hearts' 3-0 loss administered by St. Johnstone also came as a rude jolt to the Tynecastle Park club.

Perhaps the best showing of the day was made by Queen's Park. The amateurs, real fighters on their own ground, were stacked against Glasgow Rangers, one of the greatest team in the country. The game ended 1-1 and on the play the amateurs were unfortunate.

Dundee and Celtic met at Dens Park and the Celts had been given the "nod" in mid-week forecasts. Beaten 4-0 last week by Hearts, a determined band of players battled furiously against the champions and the contest ended in a goal-less draw.

While Celtic and Rangers gathered only one point each, Aberdeen smashed through to its 10th win of the season and lengthened its lead to four points. The struggle was close against Queen of South, the doormat of the loop, and the Dons had to fight hard to protect a 3-0 first-half advantage. The final score was 3-2.

It was a remarkable game at Shawfield park. The shipbuilders, well down in the standing, had to overcome a two-goal deficit in the opening half, against the Accies. Wilson shot the visitors into the lead and in the second chukker Cly de rammed home four goals before Hamilton counted its third. Rankine, two, Robertson and Brooks were the Clyde marksmen while Harrison got the Accies' third and final score near the close.

As a result of the 1-1 draw at Hampden, Glasgow Rangers are still the only team in Scotland to boast an unbeaten certificate. Cheyne, Ranger left-half gave the cupholders the lead in the final 45 minutes and immediately Kyle equalized. Cheyne's counter came from a free kick.

Injuries were numerous in the Dundee-Celtic battle as the teams kept up a furious pace for the 90 minutes. Forwards were quick to break away but the defences were unbeatable.

Aberdeen's South African player, Strauss, led the scoring in his team's 3-2 win over Queen of South. He counted twice with McKenzie garnering the third. The Dumfries team played a strictly offensive game in the second half but could not even the count. Cumming and Law tallied after desperate rallies.

## Colombos Defeat Old Timers 25-17

TRAIL, B.C., Oct. 17.—There was nothing to indicate that the Old Timers were "old" when they encountered Colombos in an exhibition fixture at Memorial hall Saturday night on the tail end of a three-game program which opened the 1936-37 basketball season. Colombos won 25-17. The type of play dished out and the splendid attendance indicated a successful hoop winter.

Considering it was the first game, the two men's senior teams engaged in an exceptionally fast combat. Some players had difficulty in finding the basket while others found the hoop from the center of the floor.

Colombos, made up of the same players that have been responsible for that name being out in front for two or three years, went into the game with their usual precision, and although winning encountered much tough luck, the ball on many occasions balancing on the edge of the hoop and toppling off on the wrong side.

Jim Curtis, who stayed out of basketball all last season to allow an injured knee to heal, played his usual speedy game for the Old Timers.

Minnow Angerilli, Colombos sureshot, was responsible for nine of the winning points, the highest score of any one player on either squad.

Few times was the basket located in the first half which ended with a 6-4 score for the Colombos. In the second half Colombos added 19 points while Old Timers increased their first-half score by 13 points.

Teams and scores follow:

Colombos: M. Angerilli 9, B. Sammartino 2, B. Merlo 2, R. Battistella 6, Carl Baillie 4, P. Christante and S. Brandolini 2.

Old Timers: L. Williams 2, K. Chandler, J. Curtis 6, D. Askey 2, A. Evans 4, "Dad" Hartley, Percy Halliwell 1, and W. Westwood 2.

Ted Halverson refereed.

## They Were Interior Hockey Champions—Back in 1907

There's been a good deal said lately about sports in the old days, inspired largely by comparison of boxla with the old style field lacrosse. But as the days grow nippier thoughts of old timers turn from field lacrosse to the early days of hockey in these parts, and they think of champion teams of the past. Above is one of them, the Le Roi mine team of Rossland, winners of the Interior Hockey league challenge cup in 1907, the original photo of which is the property of the Allen hotel at Rossland. Residents of the golden city will be interested in picking out of these men those they knew in years past. Standing at the back left to right are, J. M. Donahue, trainer; K. C. Allan, rover; F. S. Peters, manager, and still a Rossland hockey fan; A. L. Acorn, right wing, and W. F. Townsend, president. The others, left to right, are J. A. Waring, cover point; W. H. Reid, goal, captain of the team; R. Inches, centre; W. Penrose, point; A. Rinquist, left wing.

## U.S. FOOTBALL

**PACIFIC COAST**

Montana 6, Gonzaga 0.
Oregon 13, Idaho 0.
Washington 19, O.S.C. 7.
W.S.C. 0, U.S.C. 0.
U.C.L.A. 17, California 6.
Utah university 31, Denver university 6.
Greeley State 13, Montana State 0.
Oregon State freshmen 13, Southern Oregon normal 13.
Santa Clara U. frosh 32, San Jose State frosh 0.
Colorado State 0, Wyoming university 0.
Utah Aggies 13, Brigham Young university 0.
Colorado Mines 0, Colorado university 33.
East Oregon normal 13, Lewiston normal 14.
Grand Junction junior college 2, Adams state normal 0.

**EAST**

Army 32, Harvard 0.
Yale 12, Navy 7.
Duquesne 7, Pittsburgh 0.
Princeton 0, Penn 7.
Brown 0, Dartmouth 34.
Lowell Textile 0, Main 21.
Washington university 0, Boston university 6.
Lebanon Valley 0, Drexel 9.
Dickinson 0, Lafayette 7.
Western Maryland 0, Villanova 13.
Boston 12, New Hampshire 0.
Gettysburg 7, Muhlenberg 19.
Penn State 6, Lehigh 7.
American university 6, St. John's 12.
Bucknell 0, Georgeton 19.
Vermont 0, Union 8.
Williams 0, Bowdoin 6.
Springfield 6, Rutgers 0.
St. Lawrence 7, Northeastern 13.
Wesleyan 12, Haverford 6.
Waynesburg 6, Fordham 20.
North Carolina 14, New York U. 13.
Virginia Military Institute 0, Columbia 38.
Syracuse 7, Cornell 20.
Rochester 6, Amherst 41.
Tulane 28, Colgate 6.
Rhode Island 8, Massachusetts State 13.
Trinity 6, Hobart 26.
Coast Guard 6, Norwich 6.

**MIDWEST**

Indians 9, Nebraska 13.
Kent State 0, Ohio university 6.
Ohio State 13, Northwestern 14.
Baldwin-Wallace 6, Western Reserve 20.
Akron 14, Wooster 0.
Purdue 35, Chicago 7.
Valparaiso 0, Western State 13.
St. Lawrence Freshmen 38, Cook academy 0.
Michigan 0, Minnesota 26.
Kansas State 0, Marquette 13.
Dayton 7, Miami 14.
Auburn 6, University of Detroit 0.
Toledo U. 6, Denison 9.
Washington and Jefferson 0, Case 9.
Oklahoma 14, Kansas 0.
Cornell college 0, Iowa State 38.
Rose Poly 0, Wabash 19.
Ball State 12, Franklin 0.
Transylvania 12, Hanover 0.
Manchester 0, Butler 26.
Morningside 12, South Dakota university 26.
Washburn 0, Oklahoma A. and M. 6.
Gustavus Adolphus 13, Concordia (Moorhead) 9.
St. Louis U. 6, North Dakota U. 13.
Knox 0, Lawrence 7.
McKendree 0, Southern Illinois normal 13.

**SOUTH**

Georgia Tech 6, Duke 19.
Tennessee 0, Alabama 0.
Maryland 21, Virginia 0.
West Virginia Wesleyan 0, West Virginia 15.
Vanderbilt 0, Southern Methodist 16.
Mississippi 20, Murray 14.
Birmingham Southern 0, Centre 13.
Guilford 0, William and Mary 38.
Rice Institute 13, University of Georgia 6.
Loyola 0, Miss. State 32.
Kentucky 39, Washington & Lee 7.
V.P.I. 0, South Carolina 14.
Stetson 0, Florida 32.
Tampa 27, South Georgia Teachers 0.
Baylor 21, Texas 18.
Middle Tennessee Teachers 9, U. of Louisville 6.
Louisiana 12, Memphis State Teachers 0.
Tennessee Polytechnic 0, Union 25.

### WINNIPEGS LOSE MAN

WINNIPEG, Oct. 18 (CP).—Canada's rugby champions, the blue and gold clad Winnipegs, will swing into the playoffs this season without the services of their most elusive backfielder, fast and shifty Fritz Hanson. The little sprinter suffered torn ligaments in his shoulder in the second quarter of yesterday's game here with Regina Roughriders and was taken to hospital. He was discharged after examination revealed no bones were broken but club officials said he would be lost to the team three weeks to a month.

### INTERNATIONAL AMATEUR HOCKEY ALL SET

DULUTH, Minn., Oct. 18 (CP).—Formal organization of the International amateur hockey league was completed here today with the Canadian cities of Port Arthur and Fort William joining with Duluth, Eveleth and Hibbing of northeastern Minnesota to complete the loop.

## Trail Opposed to Junior Playoffs on Boxla Floor

TRAIL, B.C., Oct. 18—Prospects of a junior lacrosse series which Nelson is reported to be seeking with Trail were considered unlikely here, local officials said today as they pointed out the Trail junior team has disbanded for the season. The idea was not attractive, they added, in view of the comparatively poor support juniors had received this year.

## Lead in Bowling at Trail Shared

### Cherry Pickers and Company Store Are Tied

TRAIL, B.C., Oct. 17.—After new pins at the Memorial hall have been battered for a total of 70 games of the first half of the 1936-37 city 10-pin bowling league, Cherry Pickers and Company Store teams emerge to the top, each having won eight of nine games played or 89 per cent. Ad News, which team has played a total of 12 holds second place with nine victories or 75 per cent. Meakin, Trail and Union Hotels are deadlocked for third position with 67 per cent, Meakin and Union each having won eight of 12 games, Trail Hotel having copped six out of nine.

In the 70 games, F. Babuin of Trail Hotel quartet bowled high single of 248, Tic Hall of Ad News making high aggregate of 608.

Standing of teams follows:

| | P. | W. | L. | Pct. |
|---|---|---|---|---|
| Cherry Pickers | 9 | 8 | 1 | .89 |
| Company Store | 9 | 8 | 1 | .89 |
| Ad News | 12 | 9 | 3 | .75 |
| Meakin Hotel | 12 | 8 | 4 | .67 |
| Trail Hotel | 9 | 6 | 3 | .67 |
| Union Hotel | 12 | 8 | 4 | .67 |
| Bank of Montreal | 9 | 4 | 5 | .44 |
| Elks | 12 | 5 | 7 | .42 |
| Kootenay Hotel | 12 | 5 | 7 | .42 |
| Trail Times | 12 | 4 | 8 | .33 |
| Motor Inn | 9 | 2 | 7 | .22 |
| Central School | 12 | 2 | 10 | .17 |
| Snappy Service | 12 | 1 | 11 | .08 |

In games of the league played Friday night Trail Hotel defeated Snappy Service in two of three and Central Schooi lost three straight to Union Hotel.

High single for the night was 222 bowled by Billy Molisky of Union Hotel, high aggregate being attained by the same man with 573.

Games and scores follow:

**CENTRAL SCHOOL**

| | 1st | 2nd | 3rd | Tot. |
|---|---|---|---|---|
| J. Crossman | 111 | 102 | 104 | 317 |
| J. Gagnon | 124 | 117 | 99 | 340 |
| W. M. Cameron | 155 | 128 | 128 | 411 |
| A. Tweedale | 71 | 98 | 81 | 250 |
| Spot | 167 | 167 | 167 | 501 |
| Totals | 628 | 612 | 623 | 1819 |

**UNION HOTEL**

| | 1st | 2nd | 3rd | Tot. |
|---|---|---|---|---|
| D. Postill | 172 | 213 | 152 | 537 |
| S. Ilott | 144 | 161 | 188 | 493 |
| T. Jones | 155 | 177 | 174 | 506 |
| B. Molisky | 160 | 222 | 191 | 573 |
| Totals | 631 | 773 | 705 | 2109 |

**SNAPPY SERVICE**

| | 1st | 2nd | 3rd | Tot. |
|---|---|---|---|---|
| Bob Smith | 123 | 132 | 108 | 363 |
| R. Stuart | 170 | 162 | 153 | 485 |
| F. Hardy | 110 | 117 | 112 | 339 |
| A. Merlo | 155 | 166 | 131 | 452 |
| Spot | 34 | 34 | 34 | 102 |
| Totals | 562 | 611 | 558 | 1741 |

**TRAIL HOTEL**

| | 1st | 2nd | 3rd | Tot. |
|---|---|---|---|---|
| F. Venturi | 200 | 136 | 179 | 515 |
| R. Bertoluzzi | 145 | 115 | 154 | 414 |
| N. Turzik | 129 | 111 | 170 | 410 |
| F. Babuin | 170 | 147 | 139 | 456 |
| Totals | 644 | 509 | 642 | 1795 |

**Use the Want Ads—It Pays!**

## GERMANY LOSES TO THE IRISH

DUBLIN, Oct. 18 (CP Cable)—Germany suffered its second soccer loss in four days Saturday when a team representing the Irish Free State turned in a 5-2 victory before 30,000 spectators.

Scotland defeated the touring German team 2-0 last Wednesday.

The Irish players applied pressure in the second half, the score at the interval being 2-2. Before the match the Irish Free State army band played the German and Irish National Anthems, German spectators giving the Nazi salute.

## Spokane May Not Be in Hockey

### Calgary Seeks Berth and Oakland Wants Franchise

SEATTLE, Oct. 18 (AP)—Officials of the Northwestern Hockey league were wondering Saturday if they had worked too fast in forming the four-team 1936-37 circuit.

It was reported in Seattle hockey circles they were considering reviewing the situation but none of the officials was ready as yet to make a statement.

Reports had it that Calgary was dickering to get back in the league again and was willing to post a $1000 bond that it would go through the season and field a strong team.

Rumors also prevailed that Oakland had contacted Art Rud, Spokane owner, with a proposition to switch the Indian franchise to the Bay city. Spokane joined Seattle, Portland and Vancouver in the Northwestern league this season after Calgary and Edmonton had dropped out.

Dr. Gordon B. Leitch of Portland admitted that the Oakland and Calgary reports sounded "interesting." However, he refused to be quoted further.

### "THAT'S THE SITUATION"

VANCOUVER, Oct. 18 (CP). — "That is the situation exactly as I understand it," Guy Patrick, manager of the Vancouver Lions in the Northwestern hockey league, said Saturday when informed of a report from Seattle that hockey circles intended to review the situation of the recently formed four-team 1936-37 circuit.

"There is nothing more that I can add," Patrick said.

## WINDSOR CLUB IS DROPPED

NEW YORK, Oct. 18 (CP)—Definite decision to drop the Windsor, Ont., club, drawing up of a schedule and winding up the affairs of the Canadian-American and International leagues marked the meeting of the new International-American Hockey league held here today.

The Windsor club, after first withdrawing when the leagues decided on a merger of the two loops at Cleveland two weeks ago, applied for reinstatement today but the franchise was suspended for one year when the business manager of the club admitted that owing to the isolated position of Windsor in the new organization transportation difficulties would prove an insurmountable barrier to not only the Windsor club but to every team in the league.

All teams in the new league will swing into action Nov. 7.

## Rovers, Thistles Are Trail Soccer Winners

TRAIL, B.C., Oct. 18 — Rovers handed Shamrocks a 3-0 beating in a fixture of the Trail schools second division soccer league at Butler park Saturday morning. The three winning counters were tallied in the first half, Andy Klimovich, Dick Price and "Brick" Edmunds being the goal-getters.

In another tilt, Thistles shut out East Trail Tigers 4-0. O. Pittao booted two counters into the goal in rapid succession during the first half. The third goal was tallied by Norman McLeod one of the Tiger backs. When he attempted to clear the ball bounced off his heel past his own goalie. G. Barnes scored the fourth counter.

### REMEMBER WHEN?

(By Canadian Press)

Glenna Collett, now Mrs. Vare, won the United States women's golf championship for the fifth time. That was six years ago yesterday at Los Angeles. Then at the height of her game she defeated Virginia Van Wie of Chicago six and five in the 36-hole final. It was her second victory over the Chicago girl. She won her sixth title last year.

**ON GUARD**

GUILFORD BRETT

Five-year-old son of Conductor Charles Brett of Trail, numbers boxing among his accomplishments, which also include tap dancing, singing, and high diving. Here he appears to be making Fitzsimmons famous right shift, advancing the right foot, and prepared to land on the solar plexus with either duke.

## Buddies Lose to Orioles at Trail

TRAIL, B.C., Oct. 17—Orioles, ladies league champions last season, handed Buddies, a team that has started its second year in senior company, an 18-8 defeat in the opener of a three-game basketball program at Memorial hall Saturday night.

Buddies provided the much more experienced squad keen competition during the first half which ended with a 7-6 score in Orioles' favor but were only able to add two points to their tally after the interval.

Teams and scores follow:

Buddies—Hazel Weir, Jean Hood 2, L. Gripich, L. Thorndale 4, J. LePage 2, B. Kennedy, M. Manducca and M. Mathews.

Orioles—J. Davidson, D. Edwards 7, R. Dupuis, P. Loblick 2, M. White 5, and I. Wright 4.

### JOLIAT SIGNS CONTRACT

MONTREAL, Oct. 18 (CP).—Aurel Joliat signed his contract with Montreal Canadiens Saturday to extend the uninterrupted hockey service he began with the Habitant team in the 1922-23 National hockey league campaign. Canadiens have only one holdout, Babe Siebert, all-star defenceman recently acquired from Boston Bruins. Canadiens and Montreal Maroons will begin ice practices about the middle of the week.

## PULLMAN BOXLA TEAM COMING HERE SATURDAY

### F. A. C. Is Shaping Up Team for Return Engagement

Fairview Athletic club seniors are to play the Pullman, Wash., state college boxla team in Nelson Saturday. The F.A.C. team played in Pullman early in the year.

The game was originally slated for October 24. When it was announced that the Kitsilano Boys' band was to appear in Nelson on that date the locals asked for a postponement so as not to clash. Since then the band date has been advanced to Wednesday, and the lacrosse game will go ahead Saturday as originally planned.

## Meakin Wins First Trail Hoop Game

TRAIL, B.C., Oct. 17. — Meakin Hotel basketball squad, a new name in Trail hoopdom, romped off with an easy victory over Shieks in a senior fixture at the Memorial hall Saturday night. The score was 25-14.

Nucleus of both teams was comprised of players whose names have appeared on hoop lineups for several seasons past.

In the first half Meakin team divided well 13 points as they held Shieks to six. After the interval they added another 12 points compared to Shieks' eight.

Teams and scores follow:

Meakin Hotel—A. Simms 5, Phil Smith 2, R. Sambrook 2, R. Fraser 4, A. LeRoy 4, B. Scott 2, D. McDonald 2, L. Wilson 4 and J. Rothery.

Shieks—B. Kirby 2, G. Pagnan 2, J. Burrows 2, W. Strachan 4, O. Battistella 2 and P. Salsiccioli 2.

## V.A.C. STILL AT THE TOP

VANCOUVER, Oct. 18 (CP) — Vancouver Athletic club Wolves strode confidently at the head of the British Columbia big four Canadian Rugby league today, still unbeaten after a clash with University of B. C. Thunderbirds.

Saturday the Red Raiders, with Dick Shodat handling their kicking duties in place of Bus Haugh, crushed the students 15-5 for their third straight victory of the season.

## Jean Hood and St. Clair Lewis Win Tennis Title

TRAIL, B.C., Oct. 18—Jean Hood and St. Clair Lewis won the high school mixed doubles handicap title by defeating Les Murdock and Jean Clark in straight sets, 6-4, 6-4 in the tennis tournament final here.

## Wales Takes England Into Camp, 2-1, for Second Successive Year

CARDIFF, Wales, Oct. 18 (CP Cable)— For the second successive year Wales has proved its superiority over England at football. Before 45,000 cheering fans at Ninian Park Saturday the Welsh team duplicated the 2-1 verdict obtained last year at Wolverhampton, to chalk up its ninth victory against England since the international series began in 1879.

England has won 35 times and 10 contests have been drawn. The match marked the opening of the international tournament for this season.

The squad that represented England included several players participating in their first international encounter but the newcomers did not impress. Play during the first half was fairly even with the English forwards displaying a shade more skill than their opponents.

After change of ends, however, the Welshman played with a zest that showed up weak points in England's aggregation. While Holdcroft, Preston North End's goalkeeper, performed well in the loser's nets remaining members of the defence fell away badly and at times seemed utterly disorganized. Baker, veteran Derby County international centre halfback was frequently at fault and behind him the backs kicked wildly without any attempt to set their forwards in motion.

The visitors went into the lead shortly before the interval when Bastin, clever Arsenal winger, took a pass and sent a fast shot past Gray in the Welsh goal. Nineteen minutes of the second half had elapsed when Morris, Birmingham, completely deceived Holdcroft with a corner kick, the ball curling into the corner of the net. Glover, Grimsby Town center-forward, who sifted through the English defence time and again, notched the winning counter when he headed in a pass from Hopkins.

THE SCOTCH THAT CIRCLES THE GLOBE

McCALLUM'S Perfection SCOTS WHISKY

This advertisement is not published or displayed by the Liquor Control Board or by the Government of British Columbia.

# LET THE CLASSIFIEDS WORK FOR YOU!


**Nelson Daily News**

Member of the Canadian Daily Newspaper Association

TELEPHONE 144
Private Exchange connecting to all Departments

**Subscription Rates**

| | |
|---|---|
| Single copy | $ .05 |
| By carrier per week | .25 |
| By carrier per year | 13.00 |

By mail in Canada, to subscribers living outside regular carrier areas per month 60c; three months $1.80, six months, $3.00, one year $6.00.

United States and Great Britain, one month 75c, six months, $4.00, one year $7.50.

Foreign countries, other than U. S. same as above plus any extra postage.


## Classified

### Advertising Rates

**11c a Line**
*Minimum 2 Lines*

| | |
|---|---|
| 2 lines, once | $ .22 |
| 3 lines, once | .33 |
| 4 lines, once | .44 |
| 2 lines, 6 times | .88 |
| 3 lines, 6 times | 1.32 |
| 4 lines, 6 times | 1.76 |
| 2 lines, 1 month | 2.86 |
| 3 lines, 1 month | 4.29 |
| 4 lines, 1 month | 5.72 |

All above less 10% for prompt payment

## FLOWERS AT HER FEET

By MARIE BLIZARD

COPYRIGHT: RELEASED BY CENTRAL PRESS ASSOCIATION

**Read this first:**

Alix Carey, who came to New York to find work in an advertising agency following her parents' death, has made a close friend of Kathleen Crosby, whom she met in a swimming pool. Kathleen, who is well to do, has invited Alix to a party and introduced her to Kim Preston, her second cousin. While Kim admires Alix, her thoughts wander to John Sayre, young executive of her agency.

(Now go on with the story)

### CHAPTER 3

From where she sat, Kathleen looked across the terrace of her father's penthouse at Alix and Kim sitting side by side, their slim lengths identically posed in deck chairs and was struck by the physical resemblance between them. They had the same soft fair hair, the same play of expression on their high-bred features. This girl who had come into her life so casually and this talented, poetic cousin of hers might have been brother and sister.

The she thought: That was why I was so attracted to Alix.

She remembered all her life wanting to make things pleasant for Kim who hadn't really needed anyone to make things pleasant for him. But he had the same wistful quality that demanded it. The quality Alix had.

She wanted them to be friends and looking across at them she could hear the murmur of their voices and wondered what they were talking about.

Kim was saying, "I never thought of elves before having honey-colored hair or wearing a frock from a Fifth avenue shop."

"Didn't you?" she asked gravely. "Only very good elves do. It's a special reward for being decorous, for resisting the impulse to tweak ears, or tickle toes or any of the other things that self-respecting elves know to be important."

"Do you imply that the only good elves are those with inhibitions?"

Alix laughed and said, "I'm sure I don't know because I have no inhibitions. I am a see-er and a hear-er and seeing and hearing all the things there are to see and hear everywhere—here, at my work, in the subway, wherever people are gathered—these things are too thrilling to have time to delve down into the side of oneself where inhibitions begin."

"Are you so terribly young, then?" Kim asked. "And what do you do when you aren't seeing and hearing? And where did you come from? Not New York?"

"No," she answered, trying to answer his questions in order. "I'm terribly old—almost 24. I don't come from New York. I was born and grew up in a little Iowa town called Bairdsvale, where the streets are wide and tree-shaded, and where there are fields and brooks and birds and kindly animals to make the place seem bigger when you are a child."

She didn't tell him any more; she didn't need to. Kim knew her in his poet's heart and knew that the elfin thing in her was only in her grace and simplicity. There was something deeper, more mature in her and, realizing that, he wondered if she would find the thing she was seeking now, patient in her seeing and hearing, and find it without pain.

He wanted to talk to her about it but he found himself telling her about a trip he had taken to Mexico in search of photographic material. He didn't know that she was drawing him out and drinking in all the things he had to tell her, not because she wanted to flatter him but because she wanted him to be amused and felt herself inadequate.

Again she folded her comfort about her and, in the pleasant lassitude, the word pictures he drew floated in colorful procession before her mind's eye. And while she savored them, some measure of her appreciation was telling her how his eager voice paid her tribute.

Kim had wondered how long Alix would be content in her detachment toward things, how long before she would cease to find them absorbing, how long before she would want to taste experiences, to be part of this scheme of things which she reached out for only in spirit.

Her discontent began that night. Lying awake on her narrow bed hours later, she knew that from that hour on she could no longer be satisfied with pausing while life passed by without touching her.

It seemed terribly unfair that, having tasted a little of what her life had been starved for, she should be so helpless to feed her spirit the things it suddenly cried out to.

Hot tears stung her eyelids remembering her loneliness all these years. When Felix Carey had closed his eyes forever and Dora had followed him three years later, Alix was little more than a child. But when Bill Boyd had laid his heart and his solid future at her feet, she was grown enough to tell him that she had to see the world and learn to know what she wanted.

She'd seen little of the world, albeit New York was another than that which she had left. She'd met people, other stenograhpers, their beaux and brothers. She'd been to parties—parties that she hadn't enjoyed, parties that she remembered with distaste — remembering the noise that substituted for gaiety and vulgar play that passed for pleasure.

In the half light of early dawn she looked about the shabby room that was her home. She had done what she could with cheery curtains; her books and lamps meant to lend soft glows; but now, instead of being her retreat, it was an empty, shabby room.

Kim had said, speaking of her frock, "A frock from a Fifth avenue shop." She smiled wryly, thinking of the hours she had spent going over countless frocks in a Fourteenth street bargain basement to find it.

Impatiently, she threw back the sheet and sat on the side of the bed. She had to do something about it! She couldn't remain forever in her present position. She wanted something better so that she could have a pleasant home.

It wasn't, she told herself, because she had been ashamed to have Kim bring her to an almost-tenement to which she would not invite him to come upstairs.

And Kim had invited her to listen to a program of modern music on the coming Wednesday night. Something occurred to her then, something she couldn't remember about Kathleen's face when she and Kim were leaving and Kim had turned to her suddenly and asked her to go with him.

She didn't remember it again until Tuesday morning when she was dialing Kathleen's telephone number, and then she knew what Kathleen's expression had registered. She had been surprised with a sort of hurt surprise. Alix had seen that expression before and knew what it meant.

Kim had undoubtedly asked Kathleen to the concert and had forgotten!

On the telephone she thanked Kathleen for her pleasant evening and had scarcely finished when Kathleen said:

"Can't you come over here direct from the office tomorrow night? We're going to have supper here and drive to the Stadium for the concert in my car."

Hastily, perhaps too hastily, Alix said, "Oh, I'm afraid I can't make it, Kathleen. Will you please tell Kim I'm awfully sorry? I . . . I . . . have some work to do."

"I know he'll be disappointed," Kathleen answered. "We'd make a foursome. I'm going with Ned Blakely."

Instantly Alix was disappointed; she'd thought that Kathleen had wanted to go with Kim. She wanted to say that her work might be put off but she had said it and she was too proud to withdraw.

"I'll call you soon. Don't work too hard." Kathleen rang off.

Alix sat down at her desk and opened the inter-office mail.

Something in the batch caught her eye.

It was a mimeograph form informing all the employees that the contest to find a slogan for a new client, the Holman Mattress company, was open to every employee of the agency. The prize was $500.

She put it on Paul Kennelly's desk where that young man gazed at it for the rest of the afternoon and spent the next day trying to find the right words that went with "spring."

The next night, when she might have been dressing with bright expectancy for her date with Kim and Kathleen, she found that the words on the page she was trying to read jumbled into the phrases Kennelly had been writing.

They annoyed her; they were wrong. Who wanted a mattress that would "spring"?

She folded the magazine and picked up a pencil. She had said she was going to work. Well, she would!

Three hours later she wrote her name and department number neatly on a piece of paper and underneath it, the phrase—"For the Rest of Your Life."

(To Be Continued)

## ON THE AIR TONIGHT

### CANADIAN RADIO COMMISSION NETWORK

CKOV CJCJ CJCA CHWK CFQC
630 690 730 780 840
CFJC
880
CJAT CFAC CJOC CKY CKCK
910 930 950 960 1010
CRCV
1100

5:30 News reporter (B. C. Net.); 5:45 M.B.S. exchange, New York; 6:00 Melodic Strings dir. Alexander Chuhaldin, Toronto; 6:30 C'est un Rendezvous, Montreal; 7:00 Strike Up the Band, Toronto; 7:30 Louis Guerette and orch., Quebec; 7:45 Can. Press news and weather, Toronto; 8:00 time signal; Youngbloods of Beaver Bend, dramatic serial, Winnipeg; 8:30 Melody Moods, dir. Ina McCartney, Vancouver; 8:45 Book Review, James Stuart Wood, Prince Albert; 9:00 Rhythm Rebels, Winnipeg; 9:30 To an Evening Star, orch., Edmonton (not CRCV); 10:00 News, Vancouver; 10:15 Stan Patton's orch., Vancouver.

### NBC-KPO RED NETWORK

KHQ KGW KFI KPO KOMO
590 620 640 680 920

5:00 Sunset Serenaders, instr.; 5:30 Crosscuts from Log o' Day; 6:00 Warden Lawes, Sing Sing; 6:30 dinner concert; 7:00 Quartet, orchestra; 7:30 Hawthorne House dr.; 8:00 Amos 'n' Andy, blackface comedians; 8:15 Lum and Abner, drama; 8:30 William Daly's orchestra guest artist; 9:00 Fibber McGee and Molly, comedy; 9:30 Richard Himber and his orch.; 10:00 news flashes, Sam Hayes; 10:15 The Book Parade, KPO; Stringin' Along, instrumental; 10:30 Griff Williams' orch.; 11:00 Jan Garber's orch.; 11:30 Reveries, instrumentalists.

### NBC-KGO BLUE NETWORK

KGO KJR KEX KECA KGA
790 970 1180 1430 1470

5:00 Mickey Gillette's music; 5:15 Echoes of Portugal; 5:30 Armand Girard, baritone; 5:45 Ricardo and his violin; 6:00 Chasing Shadows; 6:30 Carefree Carnival, Meredith Willson's orchestra; 7:00 Ten Years in Retrospect, drama; 7:30 Choral voices; 8:00 Tony Russell, songs; Calif. Consumers' conference, KGO; 8:15 Literary Digest poll results; 8:30 Ray Noble's orchestra; Rachel Carlay and Richard Liebert (KGO); 8:45 Uncle Ezra's radio station, EZRA; 9:00 Shandor, violinist; Political, KGO; 9:08 Fletcher Henderson's orchestra; 9:30 Bambi dramatic serial with Helen Hayes; 10:00 Ran Wilde's orch.; 10:30 Jimmy Grier's orch.; 11:00 Paul Carson, organist; Political, KGO.

### CBC-DON LEE NETWORK

KVI KFRC KOIN KSL KOL
570 610 940 1130 1270

5:00 Sol Bright's Hollywians; 5:30 Sally Rykoff Ratner, commentator; 5:45 Moonglow Melodies; 6:00 Radio Theatre, dir. Cecil B. deMille; 7:00 Wayne King's orch.; 7:30 Roosevelt progress, talk; 7:45 Goose Creek Parson, drama and music; 8:00 Republican national committee; 8:15 Renfrew of the Mounted, drama; 8:30 One Night Stand with Pick and Pat, comedy; 9:00 Horace Heidt's Brigadiers; 9:30 Hawaii Calls, Honolulu; 10:30 Gene Cole's orch.; 11:00 Phil Harris' orch.; 11:30 Jimmy Bittick and his orchestra.

| | | |
|---|---|---|
| 600 k | CJOR | 499.7 m |
| Vancouver | | 500 w |

5:10 News flashes; 6:15 News report; 7:30 Financial talk; 7:45 Bernard Braden, songs; 8:00 Cariboo Cowboys; 8:15 Michael Elson; 8:30 Hollywood news; 9:00 Pete Cowan's Old Timers; 9:30 Cariboo Cowboys; 10:00 Slumber Hour; 10:15 News flashes; 10:30 Moods and Meditations; 11:00 Pete Cowan's Old Timers; (other periods records).

| | | |
|---|---|---|
| 1030 k | CFCN | 293.1 m |
| Calgary | | 10,000 w |

5:00 Cecil and Sally, E.T.; 5:30 Treasure Chest; 6:30 Red Head Family; 6:45 The Hughesreel; 7:00 Program from CKUA; 7:15 The Rhythmic Age; 7:45 Seal of the Don; 8:15 House of Peter McGregor; 8:30 Through Hollywood Lens; 9:00 news flashes; (other periods, records).

### SHORT WAVE PROGRAMS

*Pacific Standard Time*

**BRITISH EMPIRE**
*Transmission 6*

**The following frequencies will be used: GSF 15:14 mcs (19.82 m.); GSC 9.58 mcs. (31.32 m.)**

6:00 p.m.—Big Ben. "Nautical Nonsense." A maritime revue in miniature.

6:31—Recital by Edith Furmedge, contralto, and Leonard Isaacs, pianoforte.

7:05—"Empire Exchange." Points of view on Imperial affairs.

7:20—B.B.C. dance orch.

7:40—News and announcements.

**INTERNATIONAL**

Rome 3 p.m.—News in English. Selections from an opera "The life of the praying mantis"—talk by Prof. O. Megna, 2RO, 31.1 m., 9.63 mc.

London 3:55 p.m. — "World for Sale." A satirical revue. GSP, 19.6 m., 15.31 meg.; GSD, 25.5 m., 11.75 meg.; GSC, 31.3 m., 9.58 meg.

Paris 4 p.m.—News in English. TPA-4, 25.6 m., 11.72 meg.

Berlin 4:45 p.m.—Solo concert: Li Stadelmann, cymbal. DJD, 25.4 m., 11.77 meg.

Caracas 5:30 p.m. — Male duet. YV2RC, 51.7 m., 5.8 meg.

By a new method of testing peach seed, a nurseryman can tell within a week whether seed will germinate, instead of waiting almost three months as has been necessary.

## Season's First Gown

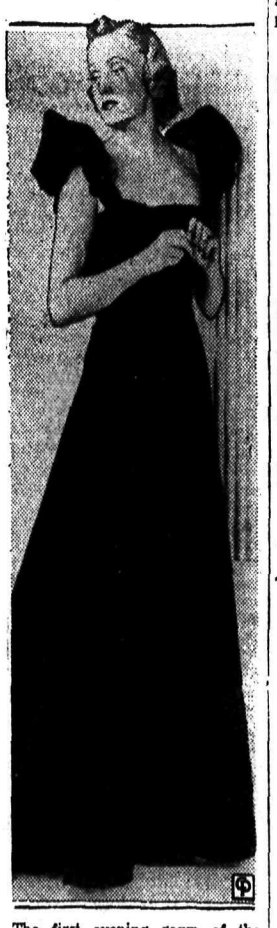

The first evening gown of the season may well be a black Lyons velvet such as the one pictured. This picturesque gown has a flattering square neckline and short, puffed sleeves. The hips are slim, the rest of the skirt flares. It makes an ideal background for either costume or "real stone" jewelry. It is a Stein and Blaine model.

## LEGAL NOTICES

**AUCTION SALE**
**Timber Sale X3843**
**(Advertisement)**

There will be offered for sale at Public Auction, at noon on the Second day of November, 1936, in the office of the District Forester, Nelson, B.C., the Licence X3843 to cut 18,525,000 feet, board measure, of White Pine, Hemlock, Cedar, Fir, Spruce, Larch and Yellow pine and 1,075,290 lineal feet of Cedar poles or piling on an area situated on Four Mile Creek, Little Slocan River, Kootenay Land District.

Twenty (20) years will be allowed for removal of timber.

"Provided any one unable to attend the auction in person may submit tender to be opened at the hour of auction, and treated as one bid."

Further particulars may be obtained from the Chief Forester, Victoria, B.C., or District Forester, Nelson, B.C. (2533)

## WANTED TO RENT

4 OR 5 ROOMED HOUSE WITH place for cow and hens. Box 3070, Daily News. (3070)

## PERSONAL

MEN! GET VIGOR AT ONCE! NEW Ostrex Tonic Tablets contain raw oyster invigorators and other stimulants. One dose peps up organs, glands. If not delighted, maker refunds few cents paid. Call, write, Mann-Rutherford Co. (2884)

HIGHEST QUALITY RUBBER goods 25 latex assortment for $1. Order direct and be sure of best. Packed plain. Free catalogue National Importers, 812-Centre St., Calgary, Alta. (2885)

## FOR SALE

25,000 FT. 1¼ IN. GALVANIZED Pipe, also large stock Black pipe and fittings, all sizes. Write Swartz Pipe Yard, 220 East, 1st. Ave., Vancouver, B.C. (2881)

PIPE AND FITTINGS
CANADIAN JUNK Company, Ltd. 250 Prior St. Vancouver, B.C. (2888)

FOR SALE — BARRELS, KEGS, sugar sacks, liners. McDonald Jam Co., Ltd., Nelson, B.C. (2889)

LOTS OF BALED HAY. J. P. BELL, Park Siding, P.O. Fruitvale. (3114)

HEATERS, NEW AND SECOND-hand, $2.75 up. The Ark. (2973)

BABY CARRIAGE, FIRST CLASS condition. Phone 256L. (3093)

FOR SALE — FIVE DESIRABLE homes. C. F. McHardy. (3075)

## CORRESPONDENCE SCHOOLS

LEARN ELECTRICITY AT HOME Write for particulars Maple Leaf Home Study Electrical Course, published by—
HEMPHILL DIESEL ENGINEERING SCHOOLS LTD.
1365 Granville St., Vancouver, B.C. (3136)

## FOR RENT, HOUSES, APARTMENTS, ETC.

UNTIL APRIL 1, COTTAGE, 4 rooms and bath, completely furnished. Behensen & 5th St., Fairview. (3081)

FURNISHED HOUSEKEEPING rooms for rent. Annable Block. (2890)

7 ROOM HOUSE. PHONE 808L. D. Maglio. (3092)

TERRACE APTS. Beautiful modern frigidaire equipped suites. (2891)

FURNISHED HOUSE. APPLY Box 3135, Daily News. (3135)

FOR RENT — THREE MODERN homes. C. F. McHardy. (3076)

## FARM LANDS

GOOD FARM LANDS FOR SALE on easy terms in Alberta and Saskatchewan. Write for full information to 908 Dept. of Natural Resources, C.P.R. Calgary, Alta (2892)

FOR SALE OR LEASE, 160 ACRES, 3 miles Nelson, buildings, hay, pasture, wood, fruit. Foster, Ymir Road. (3080)

## LIVESTOCK WANTED

WILL PAY CASH FOR CHOICE dairy cow not over six years old. Box 3084, Daily News. (3084)

## LIVESTOCK FOR SALE

AYRSHIRE COW JUST FRESHENed. First calf. Woodside Ranch, Fruitvale, B.C. (3073)

## HELP WANTED

A LESSON FROM THE DEPRESsion—Be a civil servant—Postman Customs Examiner. Clerk. Stenographer, etc. Free Booklet "How to get a Government job" M.C.C. Civil Service School Winnipeg. (2882)

LADY OR MAN FOR POSITION with future; guaranteed $18 per week. Phone Hume hotel, Room 78, for appointment. (3137)

FARM HAND AND MILKER. BOX 3100, Daily News. (3100)

## MALE INSTRUCTION

WILL PERSONALLY INTERVIEW men willing to work hard by training for good-pay positions in AIR CONDITIONING and Refrigeration business. Prefer men with fair education, mechanically inclined, now employed, willing to devote some spare time to preliminary study followed by shop practice to become installation and service experts. Write fully, giving age, present occupation. Box 3106, Daily News. (3106)

## HOUSES FOR SALE

6 ROOM FURNISHED HOUSE 1121 Front Street. (3096)

## LOST AND FOUND

LOST BY SLOCAN STAGE ON October 9 one suitcase between Nelson and Slocan City. Finder please return. Reward $50. (3063)

### To Finders

If you find a cat or dog, a pocketbook, jewelry or fur or anything else of value telephone The Daily News. A "Found" Ad will be inserted without cost to you. We will collect from the owner.

## BRINGING UP FATHER

By Geo. McManus

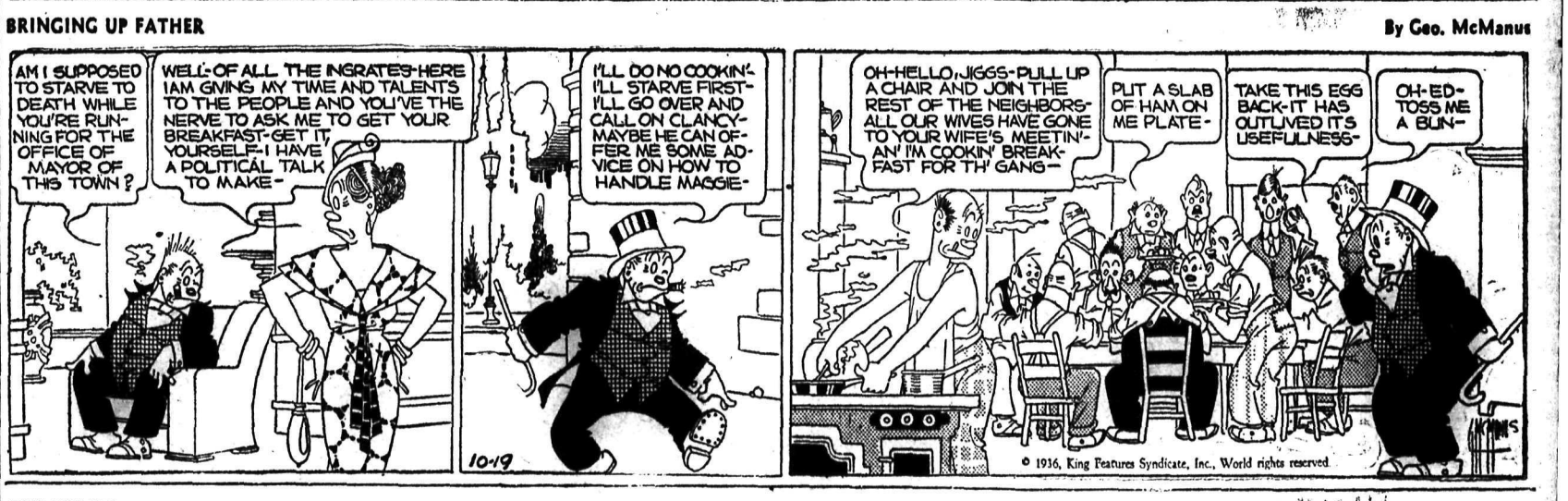


## THE GUMPS

By Gus Edson

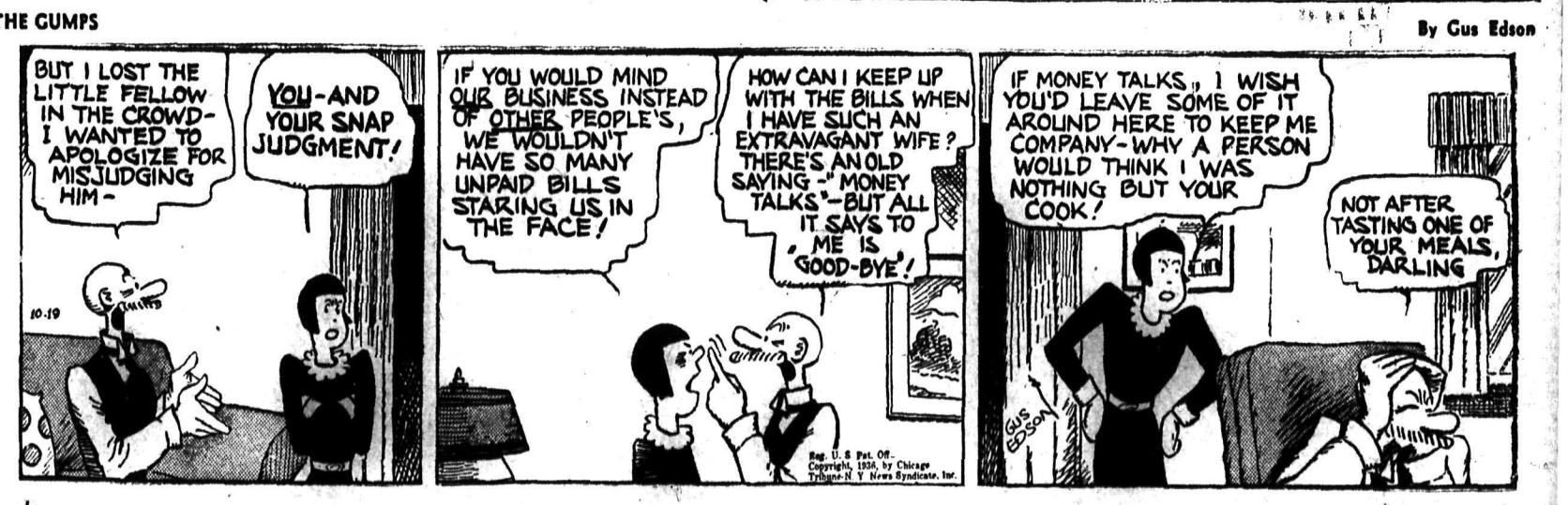


## Business and Professional Directory

### Assayers

E. W. WIDDOWSON, PROVINCIAL Analyst, Assayer, Chemist, Chemical and Metallurgical Engineer. Sampling agents at Trail and Tacoma smelters, 301-305 Josephine St., Nelson, B.C. (2933)

GRENVILLE H. GRIMWOOD
Provincial Assayer and Chemist, 618 Baker street, Nelson, B.C. P.O. Box No. 276. Representing Shippers interest at Trail, B.C. (2934)

### Automobile Radiator Repairs

NELSON RADIATOR WORKS
for expert repairs
Phone 686 604½ Baker St. (2935)

### Chiropractors

J. R. McMILLAN, D. C., PALMER graduate. McCulloch Blk., Nelson. (2936)

E. M. WARREN, D.C., Gilker Blk., Nelson, B.C. P.O. Box 872. Ph. 755L. (2937)

### Electrical

NEW AND REBUILT MOTORS
Generators, etc., in all sizes.
IMMEDIATE DELIVERY. WRITE
CROSSMAN ELECTRICAL MACHINERY CO., LTD.
61 Alexander St. Vancouver, B. C. (2938)

J. F. COATES, The Electric Store
Supplies and Installations
Phone 766. P.O. Box 1065 (2939)

### Engineers and Surveyors

E. L. WARBURTON, AGENT, NELson, B.C. Ph. 53. Res. 239. P.O. Box 668. Oils, etc., Mine Machinery and Equipment, Steam Coals. (2940)

H. D. DAWSON Nelson, B.C.
Mine Surveys and Reports (2941)

BOYD C. AFFLECK, Fruitvale, B.C.
British Columbia Land Surveyor.
Reg. Professional Civil Engineer. (2942)

### Florists

CARNATION FLOWER SHOP
Phone 215. All kinds of cut flowers, wreaths, sprays & etc. Phone 215
Mrs. Hagarty, Box 29. (2943)

DIRK de JONG
Front St., Nelson, B.C. Sprays, Wreaths and Floral displays.
Prompt Service Given (2770)

### Funeral Directors

SOMERS' FUNERAL HOME
702 Baker St. Phone 252
Open day and night. Lady attendant.
Modern Ambulance Service (2944)

### Insurance and Real Estate

ROBERTSON REALTY CO., LTD. Real Estate, Insurance, Rentals. Baker St. (2945)

R. W. DAWSON, Real Estate, Insurance, Rentals. Next Hipperson Hardware, Baker St. (2946)

C. D. BLACKWOOD, Insurance of every description. Real Est. Ph. 99. (2947)

H. E. DILL, AUTO AND FIRE INsurance, Real Estate. 508 Ward St. (2948)

### Insurance and Real Estate (Continued)

J. E. ANNABLE, REAL ESTATE, Rentals, Insurance. Annable Blk. (2949)

LIFE, FIRE, AUTOMOBILE INSURance. P. E. Poulin. Ph. 70. (2950)

CHAS. F. McHARDY, INSURANCE, Real Estate. Ph. 135. (2951)

### Investments

LIVING PROTECTION
INVESTORS SYNDICATE
F. A. STUART. BOX 389 (2952)

### Machinists

BENNETT'S LIMITED
For all Classes of Metal Work, Lathe Work, Drilling, Boring and Grinding. Motor Rewinding, Acetylene Welding
Telephone 593 324 Vernon Street (2953)

### Patents

AN OFFER TO EVERY INVENTor, list of wanted inventions and full information sent free. The Ramsay Company, World Patent Attorneys, 273 Bank St., Ottawa. (2955)

### Photography

FILMS DEVELOPED AND PRINTed, any size, 25c. Reprints, eight for 25c. Deckled edge prints. Valuable coupon. "Better prints at lower cost." KRYSTAL PHOTOS, Wilkie, Sask. (2956)

### Sanitariums

CHRONIC DISEASES MIND AND body. Dr. Aldrich, Spokane, E. 4504 Frederick. (2957)

### Sash Factory

LAWSON'S SASH FACTORY. Hardwood merchant, 217 Baker st. (2958)

### Second Hand Stores

WE BUY, SELL & EXCHANGE furniture, etc. The Ark Store. (2959)

### Taxidermist

P. W. RISSLING, TAXIDERMIST. Game heads, birds, rugs. Work guaranteed. Sport Shop, Nelson. The Merc., Trail. (2977)

### Watch Repairing

H. H. SUTHERLAND
Watchmaker and Jeweller
Rutledge block, Baker St., Nelson. "When Sutherland repairs your watch it is on time all the time." (2960)

SPECIALIST. REASONABLE. Work guaranteed. P. Boyle, Vernon St. (2961)

### Wigs and Toupees

LADIES' AND GENTLEMEN'S wigs and toupees, etc. Free illustrated Catalogue. Over 20 years in B.C. We buy cut hair. Hanson Hair Goods Co. P.O. Box 601, Vancouver, B.C. (2962)

MAKE IT A DAILY HABIT—READING THE NELSON DAILY NEWS

**USE THE CLASSIFIED ADS—THEY GET RESULTS!**

# Market and Mining News

## TEEL, COPPER LEAD WAY TO A NEW N. Y. HIGH

### ains From Fractions to 2 Points Make 5½ Year High

NEW YORK, Oct. 18 (AP).—Apently inspired by further optimic business sentiment, the stock rket posted another new high ord for the last 5½ years.

ed by steels, copper, amuseents and numerous specialties, the forged ahead for gains of fracns to around 2 points.

Mild selling flurries punctuated advance, but these only slowed upward pace temporarily. The jority of leaders finished near ir tops of the session.

The Associated Press average of stocks moved up .3 of a point to 7, a peak level since April 21, 31. Transfers totaled 1,152,860 ares, against 971,060 last Satury.

Steels again responded to cheerg implications seen in the wide pansion plans of the major corration in this industry.

With growing European demand ting export copper prices to ound the best levels in several ars, red metal issues again atacted buying forces. It was noted rld stocks of the refined product owed a drop last month of nearly 000 tons.

## Exports to U. S. Up During Nine Months

OTTAWA, Oct. 18 (CP)—Canada's exports to the United States in September were worth $35,120,686, a decrease of nine per cent compared with $38,603,286 in September, 1935, according to a Dominion bureau of statistics week-end report. Export of commodities affected by the trade agreement, however, showed an increase of 36 per cent at $19,255,711 against $14,119,144 in September last year.

**Exports of all commodities to the United States in the nine months ended September 30 totalled $275,872,996, an increase of more than eight per cent in comparison with $254,361,859 in the corresponding period in 1935.**

## MINES MIXED

TORONTO, Oct. 18 (CP).—Toronto mining market churned about moderately in the short Saturday session but gains and losses were evenly divided at the close.

Moneta, trading 165,000 shares, advanced six cents at 1.55. Golds to improve were O'Brien, Central Pat and Pioneer. Buffalo Ankerite was up 30 cents to $10.

Hudson Bay and Sudbury Basin added fractions. Waite Amulet lost 5 and Base Metals Corp. 2½. Eldorado eased a cent at 1.33.

### U.S. DOLLAR UNCHANGED

MONTREAL, Oct. 18 (CP). — Pound sterling eased 7-16 cent to $4.88 23-32 on Montreal foreign exchanges Saturday. The United States dollar at 1-32 discount and the French franc at 4.66 cents held unchanged.

## Rossland Still Producing Gold From Its Mines

### About 100 Men Find Livelihood Through Development

### TACOMA GROUP HAS THE I.X.L.

### Now Heaviest Shipper; Midnight Is Also Shipping

Rossland mines and their rich gold ore were bywords years ago, and while their heyday is past, some of them are still producing. Surveying the operating mines in that once-rich camp, the Rossland Miner says:

Lost in the larger development of a residential town, Rossland's mines still function in a small way. Old properties that have had a part in building the wealth of such cities as Spokane, Seattle and San Francisco are now being worked by individuals and small interests. No longer do they support thousands of men, and their whistles blast out changing shift times, but they do carry a superfluity of the town's probable unemployed. Practically a hundred men are working in small groups getting their daily sustenance from these supposedly worked out mines in the golden hills around this fast-growing smelter center.

More outstanding among these claims is the I.X.L., a property that in 1926 revealed a strike in which the ore ran over 2000 ounces to the ton, one of the richest strikes ever made on the North American continent.

Tacoma interests are now running the property which is under the management of Ole Osing, well-known miner in these parts for many years. Ole was one of the fortunate participants of that memorable strike.

**EMPLOYS EIGHT MINERS**

Eight men are at present employed at the mine under the foremanship of Osing. They are at present working a lead about 350 feet from the surface, in a 25-foot stope, 20 feet from the end of the 600-foot tunnel. In the first nine months of this year over 320 tons have been shipped and the majority of this in the last four months. Ore has averaged an ounce to the ton on the present lead, although some high grade has been found in small quantities. For the last four years this property has been worked without a break and one or two of its employees have worked around it hopeful of another big find, for many years. Perhaps they remember the day not long ago when the old I.X.L. was among the biggest shippers in the district.

Adjacent to the I.X.L. is another property that has made money for its owners during its 11 years of existence, the Midnight. It is owned by Mrs. L. E. Gilmour and leased by three men, Bert Lynn, his son, Leonard, and Nick Laface. For the past three months they have been following a new lead and Saturday last, it is reported, they drilled into the vein . . . the ore looking better with every foot advanced. Up to a month ago they were drilling the new lead by the old laborious hand method but a compressor was installed at that time, constructed by the older Lynn, and it has been driving an automatic drill consistently since then.

**DOUBTFUL ABOUT COMPRESSOR**

Some of the older miners in the district shook their doubtful heads over Lynn's compressor, but the fact that they have bored over 12 feet of rock along the lead in the past month not including a raise made, proves the worthiness of Bert's handiwork. Sixty-two tons of ore has been shipped to the Trail smelter since the three men started work last May and all of this from an old stope which is not cleaned out yet. They have taken 10 tons of ore from the new lead and with the present good showing of ore, it will not be long before they start shipping steadily.

The vein petered out last week for a few days and they had some difficulty picking it up, but on Friday it appeared again in a slight raise made. They are working the lead about 800 feet in from the mouth of the tunnel and about 200 feet from the surface, the vein running with the tunnel.

Like its brother on the adjoining property, the Midnight has a romantic story of a rich haul in its history. Several years ago, according to Nick Laface, who has worked on the mine for 11 years, they struck a vein with high grade running 650 ounces to the ton, and with the price of gold about $20 an ounce this would amount to approximately $13,000 a ton, and almost double that now.

## MUSHROOMS ON SALE; PRICES ON EGGS TAKE RISE

### Butter Comes Down to 30 Cents Pound; Pot Plants on Sale

Fair business was reported by vendors at the Vernon street market Saturday. Prices were fairly steady, the only changes noted included a rise in the price of small pullets' eggs and a drop in the prices of butter, carrots and beets. The small eggs now sell at 35 cents a dozen instead of 30 cents as was the case the previous week. Butter is selling for 25 cents a pound instead of 30 cents and the carrots and beets are going at 9 and 7 pounds for a quarter, respectively.

Because of the lateness of the season, cut flowers are becoming scarcer and their place is being taken by potted plants. Mushrooms also put in their appearance and were selling at two pounds for a quarter.

| | |
|---|---|
| **FRUITS** | |
| McIntosh apples, 8 lbs. 25c, box. | $2 |
| Tomato plums, basket | .10 |
| Washington Plums, 5 lbs. | .25 |
| Bradshaw plums, 6 lbs. | .25 |
| Red Astrakhan apples, 7 lbs. | .25 |
| Yellow egg plums, pound | .05 |
| Green gage plums, pound | .03 |
| Italian prunes, box | .75 |
| Flemish Beauty pears, lb. | .03 |
| Flemish Beauty pears, box | .95 |
| Howe pears, basket | .15 |
| Gravenstein apples, 10 lbs. | .25 |
| box | .75 |
| **VEGETABLES** | |
| Red peppers, 4 lbs. | .25 |
| Green peppers, lb. | .05 |
| Turnips, 8 lbs. | .25 |
| Onions, 8 lbs. | .25 |
| Carrots, 9 lbs. | .25 |
| Leeks, bunch | .05 |
| Tomatoes, lb. | .05 |
| Pickling cabbage | .15 and .20 |
| Pickling onion, lb., | .03 |
| Celery, bunch | .10 |
| Egg plant, 3 for | .10 |
| Garlic, lb. | .15 |
| New cabbage, head | .05, .10 and .15 |
| Savoy cabbage, head | .05 and .10 |
| Cauliflower, each | .05 and .10 |
| Parsley, bunch | .05 |
| Potatoes, 10 and 11 lbs. | .25 |
| Potatoes, sack | $2.00 and $2.25 |
| Beets, 7 lbs. | .25 |
| Marrow lb. | .05 |
| Pickling cucumbers, doz. | .15 |
| Dill, bunch | .05 |
| Sage, bunch | .05 |
| Mint, bunch | .05 |
| Parsnips, 7 lbs. | .25 |
| Green tomatoes, lb. | .02 |
| Pumpkins, each | .10 and .15 |
| Squash, lb. | .03 |
| Citron, each | .15 to .25 |
| Dried beans, lb. | .10 |
| Mushrooms, 2 lbs. | .25 |
| **MEATS** | |
| Beef, lb. | .05 to .20 |
| Veal, lb. | .06 to .20 |
| Lamb, lb. | .10 to .20 |
| Bacon, lb. | .25 to .30 |
| Rabbit, lb. | .25 |
| Spring chicken, lb. | .25 |
| Fowl, lb. | .15 to .20 |
| Liver, lb. | .12 |
| Dripping, lb. | .08 |
| Sausage, lb. | .10 and .20 |
| Bologna, lb. | .15 |
| **EGGS** | |
| Small pullet eggs, doz. | .35 |
| Grade A-large, doz. | .45 |
| Grade A-medium, doz. | .40 |
| **DAIRY PRODUCTS** | |
| Butter, lb. | .25 |
| Cream, pint | .30 |
| Curds, lb. | .10 |
| Cottage cheese, lb. | .10 |
| Prime cheese, lb. | .35 |
| Goat cheese, lb. | .25 |
| New cheese, lb. | .20 |
| **CUT FLOWERS** | |
| Everlasting flowers, bunch | .10 |
| Asters, bunch | .05 |
| Chrysanthemums, bunch | .15 |
| Zinnias, doz. | .10 |
| **POT PLANTS** | |
| Jerusalem cherry | $1 |
| Asparagus fern | $1 |
| Maidenhair fern | .40 |

## Canadian Dollar Still Above Par

NEW YORK, Oct. 18 (AP)—Movements in the foreign exchange market Saturday closely parallelled those of the previous session.

The Canadian dollar held unchanged with a premium of 1-64th cent over the United States dollar.

A decline of 7-16 cent in sterling to $4.88⅞ and a dip of .00¼ cent in the franc from to 4.65¾ cents were thought to have little significance.

The rise in the Dutch guilder was negligible, amounting to only .01 cent.

## BUILDING ISSUES UP AT MONTREAL

MONTREAL, Oct. 18 (CP).—Constructions boomed in Saturday's stock market, responding to the Dominion government and chartered banks' cooperative scheme to assist a $50,000,000 housing repair and modernization program.

In heavy buying, gains of a point or so each showed for Canada Cement Preferred at 92½, Foundation Company at 25¼ and Gypsum Lime at 13¼, all at new peaks. Cement Common and Building Products firmed narrowly to new highs of 9⅜ and 50 respectively.

## $71,610 Output From Cariboo Gold Quartz

VANCOUVER, Oct. 18 (CP). — Cariboo Gold Quartz Ltd. produced 2046 fine ounces of gold, valued at $71,610, from 6220 tons of ore milled during September, according to the monthly report issued Saturday.

These figures were higher than any month to date except August when a record high was established as 2177 ounces of gold, valued at $76,195, was taken from 6302 tons of ore.

## Winnipeg Grain

WINNIPEG, Oct. 18 (CP).—Grain futures quotations Saturday:

| | Open | High | Low | Close |
|---|---|---|---|---|
| WHEAT: | | | | |
| Oct. | 113¾ | 114 | 113½ | 114 |
| Nov. | 113¾ | 114¼ | 113½ | 114¼ |
| Dec. | 111⅝ | 111¾ | 111 | 111½ |
| May | 111¾ | 112⅛ | 111⅝ | 112 |
| OATS: | | | | |
| Oct. | 44⅜ | 44½ | 44¼ | 44¼ |
| Nov. | 44⅝ | 44¾ | 44⅝ | 44¾ |
| Dec. | 44⅜ | 44⅜ | 44⅛ | 44¼ |
| May | 45⅜ | 45½ | 45⅛ | 45¼ |
| BARLEY: | | | | |
| Oct. | 61¾ | 61¾ | 61 | 61⅜ |
| Nov. | — | — | — | 61½ |
| Dec. | 59⅝ | 60⅛ | 59½ | 59⅞ |
| May | 59½ | 59¾ | 59 | 59½ |
| FLAX: | | | | |
| Oct. | 162½ | 162½ | 161¼ | 161¼ |
| Dec. | 163½ | 163⅞ | 162⅛ | 162¼ |
| May | 166¾ | 167 | 165 | 165⅝ |
| RYE: | | | | |
| Oct. | 71¾ | 72 | 70⅞ | 71⅜ |
| Nov. | — | — | — | 71 |
| Dec. | 69¼ | 69⅝ | 69 | 69⅝ |
| May | 70¼ | 70½ | 69¾ | 70⅜ |

CASH WHEAT: No. 1 Hard, 116½; No. 1 Nor. 114; No. 2 Nor. 113; No. 3 Nor. 109¾; No. 4 Nor. 107¾; No. 5 Wheat 104; No. 6 Wheat 96; Feed 84; No. 1 Garnet 109¼; No. 2 Garnet 108½; No. 1 Durum 132; No. 4 Special 101; No. 5 Special 95½; No. 6 Special 91; Track 114.

## BONDS HIGHER

NEW YORK, Oct. 18 (AP)—Functioning at a slower pace, the bond market held to its recent course and closed slightly higher Saturday.

Most business was done in the rail division where active issues ended at about their high of the week.

There were scattered instances of new peak records for the year. St. Paul 5s gained ⅞ to 29⅛, a new 1936 high, while Northwestern 5s of 2037 duplicated the feat at 29½, up 1½. Great Western 4s improved ½ at 46½.

## Chicago Wheat Market Is Down

### Liverpool Holders Liquidate Futures as Better Prospects Appear for Southern Crops

CHICAGO, Oct. 18 (AP)—Sudden breaks in wheat values at Liverpool and rains both in Australia and Argentina pulled the Chicago wheat market down about a cent Saturday.

General liquidating sales on the part of Liverpool holders of wheat futures were reported as due largely to better prospects for southern hemisphere crops following rains. On price declines in Chicago, however, considerable rallying power was shown, a circumstance associated to some extent with reports that numerous flour mills in France have been forced to close down because of shortage of wheat.

Acting further as a late steadying factor were authoritative statements that moisture received in the big domestic winter wheat area from the Texas panhandle north into Nebraska is far from sufficient yet to insure a 1937 crop.

Wheat closed unsettled, ¼ to ⅝c under Friday's finish, December, $1.15⅞ to 1.16; May, $1.14½ to 1.14⅝; July, 99⅛ to 99¼; Corn, ⅛ to ⅜ advanced; December, 94⅛ to 94¼c; May, 90⅛c; July, 86⅞c; oats ⅛c off to ⅛c up, Dcember 40⅝c and rye ⅜ to ¾c down, December 81⅞c. Provisions results varied from 5 cents setback to a gain of 2 cents.

## WINNIPEG SLIPS

WINNIPEG, Oct. 18 (CP).—A belated rush to buy failed to stop a slipping wheat market Saturday as late-session export sales of 300,000 bushels of Canada's major cereal reduced the day's extreme losses only fractionally.

Net losses of ½—⅞ cent were registered at the close of the abbreviated session. The October future closed at $1.14, November $1.14¼, December $1.11½ and May $1.12.

Rains in Australia, bringing improved prospects for newly-sown crops, prompted heavy selling. Country marketings of wheat were 751,000 bushels, compared to 1,943,000 on the same day of last year.

## Minneapolis Grain

MINNEAPOLIS, Oct. 18 (AP).—Wheat cash: No. 1 heavy dark northern spring, 60 lbs. 1.43¾—49¾; No. 1 Red Durum 1.18½. Flour, carload lots, per bbl. in 98-lb. cotton sacks; family patents, unchanged, 7.30—50; standard patents, unchanged 7—7.20. Shipments 25,734. Bran 26.50—27.

## Metal Markets

NEW YORK, Oct. 18 (CP).—Metals nominally unchanged Saturday.

Bar silver unchanged at 44¾.

The London stock exchange was closed.

Bar silver easy, ⅛ lower at 19 13-16d.

## Eastern Sales

MONTREAL, Oct. 18 (CP).—Sales 100 or more shares on Montreal stock exchange Saturday: 2040 Brazil; 520 Bldg Prod; 2680 Can Cem; 425 Cdn Car P; 240 Celanese; 403 C P R; 825 Smelters; 1145 Nickel; 665 Lk Woods; 100 Massey; 1110 Stl Corp; 605 Steel.

TORONTO, Oct. 18 (CP).—Sales of 100 or more shares on the Toronto stock exchange, industrial section, Saturday: 915 Brazilian; 445 Brew & Dist; 545 Cdn Ind Alc; 737 C P R; 661 Con Smelt; 420 Dis C Seag; 357 Ford A; 3723 Gyp & Ala; 570 Imp Oil; 651 Nickel; 670 M Harris; 400 Stl of Ca; 925 H Walk.

## Vancouver Wheat

VANCOUVER, Oct. 18 (CP). — Vancouver wheat cash prices:

| | Straight | Tough |
|---|---|---|
| No. 1 Hard | 112 | 110 |
| No. 1 Nor. | 111¾ | 109¾ |
| No. 2 Nor. | 110½ | 108½ |
| No. 3 Nor. | 107 | 104¼ |
| No. 4 Nor. | 106 | 103¼ |
| No. 5 Wheat | 102 | 99¼ |
| No. 6 Wheat | 93½ | 90¾ |
| Feed | 88½ | 85¾ |

## Exchanges

MONTREAL, Oct. 18 (CP)—British and foreign exchange closed easier today.

Argentina, peso, .2787.
Australia, pound, 3.0942.
China, Hong Kong dollars, .3040.
India, rupee, .3703.
Japan, yen, .2860.
New Zealand, pound, 3.9356.
South Africa, pound, 4.8655.
(Compiled by the Royal Bank of Canada).

## Dividends

Royal Bank of Canada, 2 per cent, payable December 1 to shareholders of record October 31.

### MONTREAL PRODUCE

MONTREAL, Oct. 18 (CP)—Butter prices held steady on Canadian commodity exchange produce section Saturday.

Butter spot—Que. 23½B.

Wheat, No. 2 nor. 1.20½; barley, No. 3 C.W. 70; No. 1 feed 48½; spring wheat patents 7; bran 27.25; shorts 29.25; middlings 35.25; rolled oats bag 3.55; hay No. 2 ton 9-10.

Potatoes: Que. Mts. 80's 1.10-15; No. 2 white 80's .90-1; N.B. Mts. 80's 1.10-15; P.E.I. Mts. 90's 1.20-25.

### C.P.R. EARNINGS OFF

MONTREAL, Oct. 18 (CP)—Decrease of $195,000 was shown Saturday in Canadian Pacific Railway earnings of $3,202,000 for week ended Oct. 14, compared with $3,397,000 during the corresponding week last year.

## INDUSTRIALS AT FIVE-YEAR HIGH

TORONTO, Oct. 18 (CP)—Industrial listings of the Toronto exchange finished the week at a new five-year high price level.

Strength in building, distillery and food issues was predominant. Walkers improved ¼ to 43½, Brazilian added a fraction at 16½.

Consolidated Smelters and C.P.R. eased ¼ as Canada Cement stocks pushed up ½ to ⅝ each and nickel ¼. Higher prices were listed for Dominion Stores and Western Canada Flour stocks.

## TRADING BETTER AT VANCOUVER

VANCOUVER, Oct. 18 (CP) — Trading picked up a little on the short Saturday session of the Vancouver stock exchange with prices about evenly divided. Transfers totalled 116,001 shares.

Congress Gold came to the front transacting almost 29,000 shares to close up 1½ cents at 9. Pioneer was up 10 at 7.10, Cariboo Gold Quartz gained 2 at 1.83 and Reno at 1.28 and Premier at 3.12 each firmed a point. Nicola was fractionally higher at 12¾ and Wayside held unchanged at 8½. Bralorne at 8.45 and Island Mountain at 1.15 each lost 5 and Vidette dropped 4 at 1.31. Sheep Creek was off 2 at 88.

In the oil group, Okalta and Model were up two cents, the former closing at 26 and the latter at 27.

## Log Production of B. C. Increased

VICTORIA, Oct. 18 (CP).—Production of logs from British Columbia forests surpassed the two-billion foot mark in the first nine months of 1936 for a 13 per cent gain over last year, according to provincial log scale figures for the period released by the British Columbia forest branch.

The scale up to the end of September is given as 2,012,652,348 board feet. This compares with 1,775,457,389 last year and 1,498,074,538 in 1934. The increase from last year is 237,194,959 board feet.

## Exchange Rates

NEW YORK, Oct. 18 (CP).—Prime commercial paper ¾.

Sterling exchange easy at $4.98 1-16 for 60-day bills and $4.89 1-16 for demand.

Canadian dollars 1-64 premium.

France 4.65⅞ cents.

Italy 5.26½ cents.

## Dow-Jones Averages

| | High | Low | Close | Change |
|---|---|---|---|---|
| Industrials | 178.06 | 177.01 | 177.63 | —up .97 |
| Rails | 60.19 | 59.67 | 59.85 | unch |
| Utilities | 35.33 | 34.93 | 35.08 | —up .05 |
| Bonds | — — | — — | 105.57 | —up .08 |

## Montreal Silver Quotations

MONTREAL, Oct. 18 (CP)—Silver futures closed steady Saturday, ve points off. No sales. Bids: Oct. 44.42; Dec. 44.45; March 44.45; May .45; July 44.45.

## Vancouver Stock Exchange

| Listed | Bid | Ask |
|---|---|---|
| P Consolidated | .15 | .16 |
| nalgamated Oil | .09½ | .12 |
| Missouri | .50 | .52 |
| alorne | 8.45 | 8.55 |
| ew & Dist | .75 | — |
| itish Dominion | .17 | .20 |
| idge River Con | .04¾ | .06 |
| R X Gold | .11 | .11¼ |
| riboo Gold Q | 1.83 | 1.85 |
| E Corporation | 1.43 | 1.44 |
| st Breweries | 14.00 | 14.40 |
| mmonwealth Oil | .05 | .08 |
| ld Belt | — | .16 |
| rgal Oil | .13 | .13¾ |
| me Oil | 1.00 | 1.05 |
| ernational | .20 | — |
| nd Mountain | 1.15 | 1.20 |
| otenay Belle | — | .88 |
| k Siccar | .02½ | — |
| Doug Segur Ex | .09¼ | .09½ |
| Leod Oil (New) | — | .25 |
| nto Gold | .26 | .27 |
| del Oil | .27 | .29 |
| rning Star Gold | .02 | .02¼ |
| oneer Gold | 7.10 | 7.25 |
| emier Gold | 3.12 | 3.14 |
| emier Border | .00⅞ | .01 |
| atsino Copper | .01½ | .02 |
| Reno Gold | 1.28 | 1.30 |
| Reeves MacDonald | .05 | .06½ |
| Sally Mines | .07 | .09 |
| Salmon Gold | .09 | .09¾ |
| Sheep Creek Gold | .88 | .90 |
| Spooner Oil | .12 | — |
| Vanalta Limited | .05 | — |
| Vidette Gold | 1.31 | 1.40 |
| Wayside Gold | .08½ | .09½ |
| **CURBS** | | |
| Alexandria | — | .05 |
| Anaconda Oil | .05 | .06 |
| Associated | .03 | — |
| Bayview Mining | — | .00¾ |
| Beaver Silver | .01¼ | .02 |
| Bluebird Mines | .00½ | — |
| B C Nickel | .37½ | .39 |
| B R Mountain | .10 | — |
| Canadian Rand | .04½ | .05 |
| Calmont Oil | .17 | .18 |
| Capital Estates | 8.15 | 8.25 |
| Cap Est Warr | 3.25 | — |
| Congress Gold | .09 | .10 |
| Cork Province | — | .00½ |
| Crows Nest Oils | .10 | .12 |
| Dalhousie Mines | .01 | .02 |
| Dalhousie Oils | .63½ | .65 |
| Devenish Oils | .03 | .04 |
| Dictator Gold | .02¾ | .03¾ |
| Dunwell Mining | .03 | .04 |
| East Crest Oil | — | .10 |
| Fairview Amal | .07¾ | .08¼ |
| Fawn Mines | .65 | .70 |
| Federal Gold | .03¾ | .04¾ |
| Freehold Oil | .08 | .08¼ |
| Geo Copper | .18 | .25 |
| Glacier Creek | .01 | — |
| Golconda Lead | .10 | .11 |
| Gold Mountain | .11½ | .13 |
| Geo Enterprise | .02¾ | .03 |
| Geo River | .01⅛ | .01¼ |
| Grandoro | .07 | .08 |
| Grandview | .02¾ | .03 |
| Grange Mines | .02 | .02¼ |
| Grull Wihksne | .12½ | .14 |
| Haida Gold | — | .01 |
| Hedley Amal | .17½ | .19½ |
| Hedley Sterling | — | .03 |
| Highwood Sarcee | .09½ | .10 |
| Home Gold | .03 | .03⅜ |
| Imperial | .01¾ | .02 |
| Indian Mines | .01¾ | .02 |
| Inter Gold | — | .04 |
| Independence | .00½ | — |
| Kootenay Flo | .00½ | .00¾ |
| Kootenay King | .00¼ | — |
| Lakeview | — | .00⅜ |
| Lucky Jim | .01 | .02 |
| Madison Oil | .02⅛ | .02½ |
| Mar Jon Oil | — | .16½ |
| Mercury Oil | .10¾ | .11 |
| Meridian Mining | .01½ | .02 |
| Merland Oil | .09¾ | — |
| McGillivray Coal | .18 | — |
| Mill City | .09½ | .10 |
| Morton Wolsey | .00⅝ | .00¾ |
| Marmot Metals | .00¼ | .00⅜ |
| Nicola Mines | .12¾ | .14 |
| Noble Five | .02½ | .02¾ |
| Nordon Oil | .11 | .15 |
| Okalta | .26 | .27 |
| Pacalta | .05¼ | .05½ |
| Pend Oreille | .82 | .90 |
| Pilot Gold | .03⅞ | .04½ |
| Porter Idaho | .04¼ | .05 |
| Quesnelle Quartz | .10 | .11 |
| Ranchmen's | .39 | .42 |
| Red Hawk Gold | — | .04 |
| Reliance Gold | .03 | .03⅛ |
| Relief Arlington | .39 | .40 |
| Reward | .05 | .05⅛ |
| Royalite Oil | 29.75 | 30.00 |
| Rufus Argenta | .01 | .01⅛ |
| Silbak Premier | — | 2.80 |
| Silvercrest | — | .04 |
| Silversmith | .01 | .01⅛ |
| Snowflake | .00½ | — |
| Southwest Pet | .18 | .25 |
| Standard Silver | .39 | .42 |
| U D L | .77 | .90 |
| United Empire | — | .02½ |
| United Oil | .07 | .08 |
| Viking Gold | .01¾ | .02 |
| Vulcan Oil | .62 | — |
| Waterloo Mines | .01¼ | .02 |
| Waverley Tangier | .00¾ | .00⅞ |
| Wellington | .00½ | — |
| Wesko Mines | .25 | .26½ |
| Whitewater | — | .04 |
| Ymir Y Girl | .40 | .45 |

## Montreal Stock Exchange

| | | | |
|---|---|---|---|
| Ass'd Brew | 9¾ | Ogilvie Flour | 230 |
| Bell Telephone | 151⅛ | Power Corp | 17⅛ |
| Brazilian Traction | 16⅜ | Quebec | 20⅞ |
| B C Power A | 34 | Shawinigan | 24⅞ |
| Bruck Silk | 8½ | Sherwin Williams | 21½ |
| Building Products | 49½ | South Canada Power | 12¾ |
| Can Bronze | 43½ | Steel of Canada | 70 |
| Can Car Foundry | 10⅜ | **CURBS** | |
| Can Cement | 9¼ | B C Packing | 12¾ |
| Can Cement Pfd | 92 | Brew & Dist | ¾ |
| Can Celanese | 28 | B A Oil | 23⅜ |
| Can Ind Alc A | 7 | Can Dredge | 45¼ |
| Can Ind Alc A | 6 | Can Malting | 34⅝ |
| Can Pacific Railway | 13½ | Can Wineries | 2⅝ |
| Can Steamers | 2¼ | Dom Stores | 11⅛ |
| Cockshutt | 8½ | Ford Can A | 24⅜ |
| Cons Min & Smelt | 66 | Imperial Tobacco Can | 13⅞ |
| Dom Bridge | 48¾ | Int Petroleum | 36½ |
| Dom Glass | 110 | Mitchell Robert | 11 |
| Dom Textiles | 72 | Price Bros | 15 |
| Dryden Paper | 10⅝ | Page Hersey | 97¼ |
| General Steel Wares | 6 | **BANKS** | |
| Charles Gurd | 5 | Canada | 58½ |
| Hamilton Bridge | 7¾ | Canadienne | 139 |
| Imperial Oil | 22½ | Commerce | 160 |
| International Nickel | 62⅝ | Dominion | 201 |
| Massey Harris | 5 | Imperial | 201 |
| McColl Frontenac | 14¾ | Montreal | 203¼ |
| Montreal Power | 34½ | Nova Scotia | 284 |
| Nat Steel Car | 25 | Royal | 184 |
| Nat Brewing | 40¾ | Toronto | 225 |

## Toronto Stock Quotations

| | | | |
|---|---|---|---|
| Bankfield | 1.35 | San Antonio | 1.75 |
| Barry Hollinger | .05 | Sheep Creek | .90 |
| Base Metals | .31 | Sherritt Gordon | 1.83 |
| Big Missouri | .51 | Siscoe Gold | 4.25 |
| Bobjo | .26½ | Smelters Gold | .07½ |
| Bralorne Gold | 8.50 | Stadacona | .63 |
| Bridge River Ex | .1[illegible]½ | St Anthony | .20 |
| Buf Ankerite | 10.00 | Sudbury Basin | 5.60 |
| Can Malartic | 1.33 | Sylvanite | 3.00 |
| Cariboo Gold | 1.81 | Teck Hughes | 5.80 |
| Central Man | .23 | Toburn | 3:45 |
| Central Pat | 3.70 | Towagamac | .80 |
| Chibougamou | 1.60 | Treadwell | .35 |
| Conarium | 1.74 | Ventures | 2.51 |
| Cons Min & Smelt | 66.50 | Waite Amulet | 1.80 |
| Dome Gold | 53.00 | Wayside | .09 |
| Dom Exploration | .06½ | White Eagle | .03½ |
| Eldorado | 1.31 | Wright Hargreaves | 7.70 |
| Falconbridge | 10.75 | **OILS** | |
| God's Lake | .78 | Ajax | .41 |
| Gold Belt | .15 | Brit American | 23.50 |
| Hardrock | 2.48 | C & E Corp | 1.43 |
| Hollinger | 13.73 | Chem Research | 1.00 |
| Howey | .69 | Dalhousie | .60 |
| Hudson Bay | 30.00 | Home | 1.00 |
| Int Nickel | 62.50 | Imperial | 22.50 |
| J M Consolidated | .50 | Int Petroleum | 36.75 |
| Kirkland Lake | .58 | Merland | .10 |
| Lake Maron | .10 | Nordon | .12 |
| Lakeshore | 55.25 | Royalite | 30.00 |
| Little Long Lac | 6.25 | **INDUSTRIALS** | |
| Macassa | 4.70 | Beatty Bros | 10½ |
| Maple Leaf | .22½ | Bell Telephone | 151½ |
| Malrobic | .03¾ | Brazilian Traction | 16½ |
| McLeod Cockshutt | 4.25 | Brew & Dist | ¾ |
| McIntyre | 39.62 | Can Bread | 6¾ |
| Mck R L Gold | 1.69 | Can Car Foundry | 10¼ |
| McVittie Gr | .20 | Can Cement | 9¼ |
| McWatters Gold | 1.25 | Can Dredge | 45½ |
| Mining Corp | 2.24 | Can Malting | 34½ |
| Nipissing | 2.40 | Can Pacific Railway | 13½ |
| Noranda | 67.75 | Cons Smelters | 66 |
| Parkhill | .26 | Dom Bridge | 48¾ |
| Paymaster | 1.03 | Dom Stores | 11⅛ |
| Pend Oreille | .82 | Dist Seagrams | 22⅞ |
| Pickle Crow | 6.45 | Ford of Canada A | 24⅜ |
| Pioneer Gold | 7.00 | Goodyear Tire | 84½ |
| Premier Gold | 3.07 | Hiram Walker | 43¼ |
| Reno Gold | 1.28 | Massey Harris | 4½ |
| | | Steel of Canada | 70 |

## Quotations on Wall Street

| | High | Low | Close |
|---|---|---|---|
| Allied Chem | 237 | 237 | 237 |
| Amer Can | 126⅛ | 126⅛ | 126⅛ |
| Am For Pow | 7¼ | 7¼ | 7¼ |
| Am Ma & Fdy | 23⅛ | 23 | 23⅛ |
| Am Smelt & Re | 93⅜ | 92¼ | 92¾ |
| Am Telephone | 180¼ | 179½ | 179½ |
| Am Tobacco | 102¼ | 102¼ | 102¼ |
| Anaconda | 46⅛ | 45⅞ | 46⅛ |
| Atchison | 83½ | 83 | 83¼ |
| Auburn Motors | 34⅞ | 34 | 34⅞ |
| Aviation Corp | 5⅛ | 5⅛ | 5⅛ |
| Baldwin | 6⅛ | 6 | 6 |
| Balt & Ohio | 25⅝ | 25 | 25⅛ |
| Bendix Aviation | 31¾ | 31⅛ | 31¾ |
| Beth Steel | 75⅞ | 75⅛ | 75½ |
| Canada Dry | 18⅞ | 18⅞ | 18⅞ |
| Can Pacific | 13⅞ | 13⅝ | 13⅝ |
| Cerro De Pasco | 59 | 58 | 59 |
| Ches & Ohio | 76½ | 76¼ | 76¼ |
| Chrysler | 130⅜ | 129⅛ | 130 |
| Con Gas N Y | 45 | 44¾ | 44¾ |
| Corn Prod | 71½ | 71⅛ | 71¼ |
| C Wright Pfd | 6¾ | 6¼ | 6¼ |
| Dupont | 169¾ | 175¾ | 175¾ |
| El Pow & Li | 14¾ | 14¾ | 14¾ |
| Erie | 17½ | 17½ | 17½ |
| Ford English | 8⅜ | 8⅜ | 8⅜ |
| Ford of Can | 24¼ | 24¼ | 24¼ |
| First Nat Stores | 51¾ | 49 | 51¾ |
| Freeport Texas | 26 | 25⅞ | 25⅞ |
| General Electric | 49½ | 49 | 49⅜ |
| General Foods | 41 | 40½ | 40⅝ |
| General Motors | 73 | 72⅝ | 73 |
| Gold Dust | 14¾ | 14½ | 14⅝ |
| Goodrich | 24¾ | 24¼ | 24¼ |
| Granby | 3½ | 3½ | 3½ |
| Grt Nor Pfd | 46¼ | 45¾ | 45⅞ |
| Gft Wst Sugar | 35¾ | 35¾ | 35¾ |
| Howe Sound | 53¾ | 53½ | 53¾ |
| Hudson Motors | 20½ | 19⅛ | 20⅛ |
| Inter Nickel | 62⅞ | 62¼ | 62⅞ |
| Inter Tel & Tel | 13¼ | 13 | 13 |
| Kenn Copper | 56¾ | 55 | 56¾ |
| Kresge S S | 29 | 27¾ | 27⅞ |
| Kroegger Groc | 23 | 22⅝ | 23 |
| Mack Truck | 47⅜ | 46 | 47⅜ |
| Milwaukee Pfd | 2⅛ | 2 | 2⅛ |
| Mont Ward | 57½ | 56½ | 57½ |
| Nash Motors | 19⅛ | 18⅞ | 19⅛ |
| Nat Dairy Prod | 25⅞ | 25½ | 25⅞ |
| N Pow & Li | 12¼ | 11⅞ | 12 |
| N Y Central | 48⅞ | 48½ | 48⅝ |
| Pac Gas & El | 38½ | 38 | 38¼ |
| Packard Motors | 13 | 12⅞ | 13 |
| Penn R R | 44¾ | 44¼ | 44¾ |
| Phillips Pete | 45 | 44⅝ | 44⅝ |
| Pure Oil | 17⅞ | 17⅝ | 17⅝ |
| Radio Corp | 11⅜ | 11¼ | 11¼ |
| Radio Keith Or | 8¼ | 7⅞ | 8¼ |
| Rem Rand | 23⅛ | 22⅞ | 23 |
| Safeway Stores | 39⅝ | 38½ | 38¾ |
| Shell Union | 24½ | 24¼ | 24½ |
| S Cal Edison | 32 | 31⅞ | 32 |
| South Pacific | 46⅞ | 46½ | 46⅞ |
| Stan Oil of Cal | 38½ | 38¼ | 38¼ |
| Stan Oil of Ind | 39¼ | 39 | 39¼ |
| Stan Oil of N J | 64½ | 64⅛ | 64⅛ |
| Stewart Warner | 21⅜ | 21⅛ | 21⅜ |
| Studebaker | 15¾ | 15½ | 15⅝ |
| Texas Corp | 43 | 42⅝ | 42⅝ |
| Texas Gulf Sul | 36⅞ | 36⅛ | 36⅛ |
| Timken Roller | 67½ | 67¼ | 67½ |
| Union Carbide | 101 | 100½ | 101 |
| Un Oil of Cal | 22¾ | 22½ | 22½ |
| Un Aircraft | 25⅛ | 24¾ | 24¾ |
| United Biscuit | 28 | 28 | 28 |
| Union Pacific | 145¾ | 145¾ | 145¾ |
| U S Pipe | 56 | 56½ | 56½ |
| U S Rubber | 37¾ | 37 | 37 |
| U S Steel | 79⅛ | 79⅜ | 78¾ |
| Vanadium Steel | 24⅝ | 24 | 24⅛ |
| Warner Bros | 14½ | 14¼ | 14½ |
| West Electric | 152½ | 151⅝ | 153 |
| Western Union | 89½ | 89 | 89⅛ |
| Woolworth | 62 | 61½ | 61⅝ |

## Synopsis of Land Act

**PRE-EMPTIONS**

VACANT, unreserved, surveyed Crown lands may be pre-empted by British bjects over 18 years of age, and by liens on declaring intention to become itish subjects, conditional upon residence, occupation and improvement.

Full information concerning Pre-emptions is given in Bulletin No. 1, Land ries, "How to Pre-empt Land," copies of blch can be obtained free of charge by dressing the Department of Lands, Victria, B.C.; Bureau of Provincial Information, Victoria, or any Government Agent.

Records will be granted covering only nd suitable for agricultural purposes thin reasonable distance

**BULBS**

Assorted Hyacinths, Dozen ..... $1.50
Double Tulips, forcing, Dozen ..... 60¢
Paper White Narcissus, Dozen ..... 60¢
Yellow Narcissus, Dozen ..... 90¢

**Mann, Rutherford Drug Co.**

## BAKER STREET STORE WINDOW IS SHATTERED

Trig Anderson, formerly of the Meridian mine at Cambourne, suffered cuts about the head and arm around midnight Saturday when the window of Fletcher's Men's Wear was broken. Anderson, according to police reports, was pushed through the heavy-plate glass window section which shattered and fell amid the goods on display. With Anderson at the time were Arvid Holm and Mrs. Holm, residents of Salmo. A large crowd gathered and workmen summoned to board up the aperture in the show window.

## Motor and Pump for Kaslo Alluvials is Now on the Ground

Electric motor and pump awaited by Kaslo Alluvials limited for its placer project near Kaslo, non-arrival of which delayed operations for some time, is now on the ground.

**WINTER COATS**
Reliably
**DYED**
**H. K. FOOT**
High Class Dyer and Cleaner
FAIRVIEW, NELSON, B.C.

**Today Only Is**
**$1.00**
**DAY**

Full sized bed sheets, hemstitched. Heavy quality. Each ..... $1.00
Purple Heather and Empire wools, half-pound, each ..... $1.00
Children's woolen rib hose, 4 pairs ..... $1.00
Union hose, sizes 4½ to 9, 5 pairs for ..... $1.00
Ladies' lingerie sets, reg. to $2.50, for ..... $1.00
The newest hats in felt and velvet ..... $1.00
Any dress in the store, silk or wool, selling at $1.00 off. A $2.95 dress is ..... $1.95

HUNDREDS of OTHER SPECIALS ON DISPLAY

**Ramsden's**

# MAKEUP OF KOOTENAY HOCKEY LOOP IS NOT KNOWN; DEPENDS ON MATERIAL FOUND IN TRAIL

### If Supplies Rossland Will Not Take in Coleman

### TRAIL WILL HAVE PRE-SEASON LOOP

### See What Available; Coates, Rossland, Is President

TRAIL, B.C., Oct. 18.—Whether Coleman, Alta., enters the West Kootenay Hockey league depends on what material is found in the pre-season local commercial league to be started in Trail about the middle of November, for if sufficient talent is found there to give Rossland a strong team as well as Trail, the league will operate as a three-team West Kootenay loop, it was decided by the annual meeting of the district league today.

R. E. Barnes, representative of Coleman, which city had previously made overtures to the league by letter, stated that Coleman was keen on entering the Kootenay loop as the competition in its home district was provided only by intermediate teams. He believed Coleman could muster a team that could hold its own in the West Kootenay league.

It was the feeling of Rossland delegates that it would be financially impossible for Rossland to consider travelling to Coleman.

P. F. McIntyre, Trail, asserted there were "about 900" men in Trail who claimed to be hockey players and that a pre-season league was the only way to discover which of them might be West Kootenay league prospects. He said it was practically impossible to have a few practices and to choose a team from the great number offering without overlooking some good material.

The Rossland delegates stated their participation depended entirely on the material made available to them, and the strength of the team they could line up.

Nelson delegates, Dr. D. W. McKay, Harry Ferguson and Pat Aitken, favored Coleman's entry.

Officers of the league are: S. G. Blaylock, Trail, honorary president; Frank Coates, Rossland, president; G. Giegerich, Kimberley, first vice-president; Dr. D. W. McKay, Nelson, second vice-president; W. E. Jackson, Trail, secretary. Others attending as delegates were Harry Ferguson and Pat Aitken, Nelson; Art O'Reilly and Jack Hanson, Rossland; Art Southwell, Kimberley; P. F. McIntyre, J. A. MacKinnon, A. W. McDonald, J. A. Wadsworth, and J. L. Webster, Trail; and R. E. Barnes, Coleman.

#### LINER IN TROUBLE

LONDON, Oct. 18 (CP cable)—The Cunard-White Star liner Ascania, bound from Montreal for London with 130 passengers, was observed this morning off Dungeness flying the "not under control" signal. The liner reached Tilbury docks at 5:30 p.m. instead of 10 a.m. as scheduled. She had developed engine trouble at Le Havre and had proceeded slowly on one engine only.

#### HONOR DR. SCOTT LIDGETT

LONDON (CP).—Eminent ministers and laymen recently honored Rev. Dr. Scott Lidgett, one of Methodism's most eloquent preachers, on his completion of 60 years in the ministry. He is 82 years old.

LAHORE, India (CP)—A miniature mint has been discovered by Lahore police in a thickly-populated part of the city and three Hindus were arrested.

## Man Arrested at Yahk on Charge of Theft Tire Wheel

CRANBROOK, B.C., Oct. 18. — Adolph Emil Gorzitza was arrested Saturday at Yahk, charged with the theft of a truck tire and wheel. The tire and wheel valued at $90 were lost from the truck of F. Bridges on the highway between Cranbrook and Yahk a short time ago and the loss was immediately reported to the police. On Saturday morning Gorzitza was arrested while trying to sell the lost property at Kitchener. He will appear for preliminary hearing in about eight days.

### MORE ABOUT SHIP WRECK

(Continued From Page One)

**Many of the sailors desperately clung to two capsized lifeboats for hours before sliding off to their death. Seven men were rescued about eight a.m. today by two freighters en route to Lake Erie ports. The tragedy occurred as the Toronto-owned vessel was caught in a terrific storm.**

William Gifford, crane operator, who suffered least from the 10 hours of exposure, said the woman on the boat was the wife of the first mate, Bernard Drinkwater. She had boarded the boat at Windsor for a short trip.

Gifford said most of the crew were thrown into the lake as the boat rolled over. They swam to the lifeboats which capsized immediately. One by one they slid into the lake. At dawn when the two freighters hove into sight only seven were left.

It began to blow shortly after four p.m. yesterday. The Sand Merchant had picked up a load of sand at Point Pelee, Ont., for Cleveland. It left Point Pelee shortly after two p.m.

#### SHIP LISTS

It started to rain in the evening and the wind became stronger.

"I was off watch at the time," Gifford said. "They called me at nine p.m. There was a port list but it didn't seem serious.

"I was called on deck, the ship kept listing more and more.

"We got the life boats ready. All of a sudden the ship tipped.

"She turned over on her side and dumped the lifeboats in the water. They upset as they hit. We had torn up sheets and lighted them and sent up flares before she turned over.

"The two lifeboats were together most of the time. This morning the other boat disappeared, we didn't see it until about a half hour before we were picked up.

**"We drifted within a mile and a half of shore once and we thought we might make port, but we drifted out again."**

Gifford said Capt. McClelland was with the other lifeboat.

Lake men here said last night's storm was one of the wildest on the lake in many months.

Lieut. Harry Stinchcomb of the United States coast guard fixed the time of the accident at between 9:30 and 10:30 p.m.

Capt. George W. Wilson of the Bassemer and Marquette No. two said the three men picked up by the Thunder Bay Quarries seemed to be "in pretty fair shape."

**Many other lake cargo boats, larger than the low freeboard sand-sucker, dropped anchor as the gale whipped treacherous Lake Erie waters into a white capped fury. All arrived safely in Cleveland and other Lake Erie ports after the storm abated.**

Marine records list the Sand Merchant as owned by the National Sand & Materials Company, Ltd., of Toronto. It was constructed at Collingwood, Ont., in 1927 and equipped with heavy sandsucking machinery. It was valued at $200,000. Its length was 252 feet with a 43½-ton beam.

#### CRITICIZES TRAINING OF NURSES

CAPE TOWN (CP).—Belief that practical training for nurses should not start until six months' theoretical training had been completed was expressed by Dr. A. M. Moll in criticizing South African methods.

## Calgary Never Out of Pro Hockey, He States

CALGARY (CP). — The Calgary Professional Hockey Club Ltd. has no intention of ceasing to operate its franchise in the Northwestern league, Clarence Manning, secretary, said when asked regarding a news dispatch from Seattle which said the foothills city team "was dickering to get back in the league."

"Sponsors of pro hockey in this city," Manning said, "have never even intimated that it intended withdrawing from the Northwestern league."

## Toronto Stars a Workmanlike 9

### Got 493 Hits for a Total of 840 Bases

Although the Toronto Star girls' softball club lost out to the Gelinas Red Sox in the finals for the Nelson girls' softball title, the club set up a great record during the season, especially in the early part of the summer, when they carried everything before them, and many fans are of the opinion that had the season been finished in the summer when both teams were at full strength, that there would have been no playoff series. Toronto Star backers make this statement without taking any credit away from the Red Sox who played sensational ball to cop the local title and deserved their win in the playoffs, but only to prove their assertions that the league should have been finished early in the summer, as one team or another is forced to suffer with such a long postponement.

During the 1936 season the Toronto Star club played 24 games, with 16 victories and six losses. Four of the losses were by one-run margins and one by two runs. In the 24 games the Toronto Star club scored 477 runs, with 229 runs scored against them. They collected 493 hits, including 58 doubles, 26 three-base hits, and 79 home runs, for an amazing total of 840 total bases.

Of the team that took part in the playoff series, only Hazel and Jean Spiers and Pauline Stangherlin had played in the league previous to this season, and the newcomers showed plenty of promise for future seasons.

### MORE ABOUT BOMBAY TROOPS

(Continued From Page One)

The section is mainly populated by Hindus who yesterday fell upon and killed a group of Moslem passers-by.

After surveying the situation today, Lord Braborne issued the following communique:

"As a result of a full inquiry on the spot, the governor-in-council wishes to assure the public that the police have the situation well in hand without calling for further police reserves or military aid. However, in order to assist in the restoration of public confidence daily military patrols have been arranged.

"Negotiations between the two communities (Moslem and Hindu) continue, and it is hoped they will be successful at an early date."

Only Bombay's European quarter was immune from the racial-religious fighting. The cruelty with which it is being waged was illustrated when one 14-year-old boy was stabbed to death and his body then hacked to pieces.

**Police strode through the narrow native streets carrying wicker shields three feet in diameter. Most of the rioters were armed with slingshots which they wielded with almost unbelievable accuracy.**

## Mother Fails to Appear in Court

### Hanna Given Decree and Custody of Children

Saturdays session of the assize court, held especially to permit Mrs. Maybelle Marie Hanna to come up from Idaho and show cause why Samuel Hanna, father of their three children, should not be given custody of them along with the contemplated decree of divorce, was possibly the briefest in Nelson's history.

"Is the woman here?" asked Mr. Justice Murphy after Registrar W. J. Sturgeon had called the case.

No stranger was visible, and Mr. Hanna, sitting with his young folks, gave the information that she was not present.

His lordship then granted a decree of divorce to Hanna with custody of the children, with reasonable access for the mother and leave to her to apply to the court in the future for modification of the custody order.

Court then adjourned sine die.

#### ADJOURNED ON ACCOUNT OF WIRE

The main hearing on Hanna's divorce petition was held Tuesday, when A. G. Cameron of Trail, Hanna's counsel, put in evidence of a Washington divorce obtained last March by Mrs. Hanna on grounds not recognized in British Columbia and while Hanna was domiciled in this province, and a certified copy of the certificate of her subsequent marriage in Washington to Clyde W. Connor, a miner of Wallace, Idaho.

Owing to a wire to Mr. Justice Murphy from Mrs. H. E. Clark of Spokane, mother of Mrs. Hanna, attacking Hanna, his lordship ruled that Mrs. Hanna should have a further chance to testify, though she had ignored the court documents served on her recently while in Rossland.

By his lordship's instruction, Registrar Sturgeon wired Mrs. Clark, telling her of the adjournment to Saturday and advising her that if Mrs. Hanna did not appear then, the court would decide the matter of custody without reference to her.

## Barometer in Nelson Falling

Maximum temperatures for both days over the week-end were registered at 60 degrees while the mercury was reported to have fallen to a low of 36 Saturday and to 41 Sunday. Saturday was warm and bright, but Sunday turned out to be dull and threatening. About 5.30 Sunday afternoon rain began falling and promised to continue off and on during the night. According to the local weather man the barometer was falling, and this might be taken to indicate cloudy and rainy weather for Monday.

#### TWO FIREMEN HURT

VANCOUVER, Oct. 18 (CP) — Two Vancouver firemen were injured when an automobile in which they were riding collided head-on with a street car here as they attempted to avoid another automobile during a heavy fog Saturday. One of the firemen, George Taylor, suffered a broken nose and cuts about the face and the other, Robert D. McLaren, head injuries and a cut wrist.

#### FIRES UNDER CONTROL

SAN FRANCISCO, Oct. 18 (AP)—Raging forest fires which took three lives, scorched several towns and caused damage which may reach the $1,000,000 mark in northern California were reported under control today. Cool weather, scattered rains and high humidity combined to aid hundreds of fire fighters in bringing the scores of blazes within fire lines.

## Saskatchewan Is in Favor of New Amateur Rule

REGINA, Oct. 18 (CP)—President of the Saskatchewan branch of the Amateur Athletic Union for 11 years, Jack Hamilton of Regina, resigned Saturday at the annual meeting here. The delegates elected another veteran sports executive, C. W. "Charlie" McColl of Saskatoon, as his successor.

Two resolutions to be brought before the annual meeting of the Canadian body here next month, were passed:

1—That professionals in one line of sport be permitted to take part as amateurs in other lines.

2—That the clause calling for professionals to remain inactive for three years before applying for reinstatement as amateurs be amended to one year.

#### S. W. ONTARIO OPPOSED

LONDON, Ont., Oct. 18 (CP).—Any attempts to widen or alter the present definition of an amateur at the annual meeting of the Amateur Athletic Union of Canada at Regina next month will be resisted by the southwestern Ontario branch delegates. At the annual gathering of the southwestern branch here last night, delegates were unanimous in their opposition to the rumored attempts to change the definition of an amateur.

#### DANCING CHAMPION IS MAYOR

WANDSWORTH, England (CP).—W. H. Heath of Putney, "world's ballroom dancing champion," has been elected mayor of Wandsworth for Coronation year.

### TOO LATE TO CLASSIFY

FOR SALE OR RENT—5 ROOM bungalow. Phone M. Croll, 855R. (3140)

WANTED—EXPERIENCED GIRL for general housework, able to cook. Mrs. L. W. Humphrey, 218 Silica Street. (3141)

## NEWS OF THE DAY

**Arrow Shirts, in their new fall patterns, at JACK BOYCE'S. (3026)**

Badminton racquets restrung. Holland's, opp. Telephone Office. (2987)

Basketball meeting, city hall, Wednesday, 7:30 p.m. (3143)

Electrical supplies and repairs. F. H. Smith, 313 Baker St. Ph. 666. (2857)

Senior band practice tonight. Bandsmen be on time—8 o'clock. (3138)

**2 ROOM FURNISHED SUITE FOR RENT. STIRLING HOTEL. (3091)**

Don't forget the Benefit Dance Wednesday, Oct. 21st, in Eagle Hall. (3142)

For sale, modern oak dining room suite. Good condition. Apply 713 Nelson Ave. or Phone 744Y. (3118)

Fairview Churchmen's Club Military Whist Drive, Friday, October 23, 8 p.m. 25c. Refreshments. (3134)

**PHONE 244 FOR INFORMATION ABOUT OUR SPECIAL PERMANENTS. MILADY'S BEAUTY PARLOR. (3131)**

**Bancroft and Bentley Badminton Racquets, $2.50 to $16. THE SPORT SHOP. (3132)**

**The price of an oz. tin of TODDY in the Overwaitea ad of Saturday, Oct. 17, should have read—39c. (3133)**

Throughout its entire fifteen years of pioneering radio developments we have kept pace. Kootenay Music House. (3107)

**Mon. and Tues. nights free badminton for players and prospective players. If you have no racquet just bring your shoes. (3139)**

**ATTENTION ALL CURLERS.** General meeting of Nelson curlers in city hall Tuesday, Oct. 20, 8 p.m. Full attendance requested. (3123)

**BE SURE TO TRY OUT A "STEWART-WARNER" RADIO BEFORE BUYING. COMPARE THE PRICES. STANDARD ELECTRIC. (3120)**

#### CANADIAN MUTUAL BENEFIT ASSOCIATION

Notice is hereby given that the Annual General Meeting of the Canadian Mutual Benefit Association will be held at the Gelinas Recreation Hall, 507 Baker Street, in the City of Nelson, in the Province of British Columbia, on Thursday, the 29th day of October, 1936, at eight o'clock in the evening.

Dated at Vancouver, B.C., this 8th day of October, 1936.

BY ORDER OF THE BOARD
G. W. SPEIRS,
Secretary.
(3099)

**WEEK-END EXCURSION RATES**

| | |
|---|---|
| Trail | $ 2.10 return |
| Kaslo | 2.10 return |
| Nakusp | 3.75 return |
| Vernon | 10.00 return |

**GREYHOUND LINES**
**Phone 800**
Nelson Depot — 205 Baker St.
(2842)

## GOLF TROPHIES ARE PRESENTED TRAIL WINNERS

### Miss MacKinnon and Spencer Win the Final Tourney

TRAIL, B. C., Oct. 18— Miss Jean MacKinnon and M. Spencer won a mixed two-ball foursome in which 22 couples entered in the windup competition of the Rossland-Trail Golf and Country club Saturday. It was a medal play, handicap competition.

Following a dinner at the clubhouse cups and prizes won during the season were presented by President Anderson.

Trophies and winners of competitions follow:

Blaylock cup, ladies' open— Mrs. P. F. McIntyre.

Schwengers cup, ladies' handicap — Mrs. T. V. Lord.

Directors' cup, men's open— P. F. McIntyre.

Warren cup, men's handicap—Bert Clark.

Jefferson trophy, mixed two-ball foursome—R. W. Nesbitt and Mrs. D. D. Morris.

### MORE ABOUT ITALIAN 'QUAKE

(Continued From Page One)

There was panic throughout the province of Carnia Treviso.

Thousands of persons in night clothes rushed into the open and spent the rest of the night outside their homes. Many of those who had automobiles drove frantically away from the region, some going as far as Venice, 125 miles away.

Venice itself felt the shock but there was no casualties and damage was confined to a few toppled chimneys. Many persons rushed from their homes in Venice, however, and hurried by gondola and motorboat to the safety of the Venice lagoon.

Hundreds of dwellings were reported damaged in the province of Treviso. Many were rendered uninhabitable. Authorities roped off damaged areas in some towns and cities.

Soldiers throughout northeastern Italy were ordered to assist the injured and homeless, to search ruins for additional victims, and to prevent looting.

The earth shock, of the fifth grade according to the Mercalli scale, began at 4:08 a.m. and lasted 10 seconds with two sharp shocks. The epicenter was in the province of Carnia, 125 miles from Venice.

## Hoop Fans Hope to Build Up Game

For some days basketball players and supporters have been discussing plans for an active season in the city. Basketball has a large number of followers in Nelson and with the facilities at hand in the new civic centre hall some excellent games should result providing a live-wire committee if formed to put the sport over, fans declare. Arrangements have been made for a booster meeting on Wednesday night next.

#### ALBERTAN WINS AT NEW YORK

NEW YORK, Oct. 18 (CP)—Herman Linder of Cardston, Alta., won first prize money in the Cowboys Saddle Bronc Riding contest in the 11th annual world championship rodeo at Madison Square Garden tonight. Riding "Raggin Willie", Linder spurred his bucking bronc for the required 10 seconds. The other eight contestants in the event either were bucked off or disqualified for infractions of the rules.

LONDON, (CP)—The Post Office Savings bank celebrated its 75th birthday recently. Today it serves almost one in every four of the population.

SUEDE LEATHER JACKETS
$10.95
Dark green and brown suede jackets. Silk lined. Raglan sleeves with zipper front. The ideal garment for sports wear.
EMORY'S Limited

## SKI HILL READY FOR SCAFFOLDING

The Nelson Ski club's new ski hill at Foster's ranch on the Ymir road is ready for a start on the scaffold and takeoff. Yesterday several members finished brushing out the hill and filling in the bottom. Next Sunday lumber will be hauled out for the scaffold and a start made on the construction of it.

The hill has possibilities of from 150- to 200-foot jumps. To gain this necessary speed the scaffold will have to be 75 feet high and have an incline of 45 degrees. It will take several week-ends to complete this so if anyone needs some fresh air and exercise the ski club will welcome them any Sunday at Foster's.

Shop in Ad Columns and Save

**SEE VIC GRAVES**
MASTER PLUMBER
For all your needs in plumbing repairs, alterations, and installations.
Ph. 815 — 301 Victoria St.

**SMYTHE'S MALT AND COD LIVER OIL**
A real Body Builder for young & Old
**At Smythe's**
Prescription Druggist
Phone 1

**J. A. C. Laughton**
Optometrist
Suite 205 — Medical Arts Bldg.

**COATS**
FOR BOYS AND GIRLS
Ages 2 to 10
Mannish guard models for boys and smart pleated backs with half belts for girls. Some with hats to match.
TWEEDS, FLECKS, CHINCHILLAS and PLAIN MATERIALS
$5.50 to $7.75
**GODFREYS' LIMITED**
318 BAKER — PHONE 270

**Retail Lumber**
LATH—SHINGLES
MOULDINGS
**W. W. Powell Co., Ltd.**
"The Home of Good Lumber"
Telephone 176 — Foot of Stanley St.

*The Musical Treat of the Season*
THE FAMOUS
KITSILANO BOYS' BAND
at
NELSON CIVIC CENTRE
Wednesday, October 21st.
Two Performances 2:30 AND 8 P.M. — Doors Open 2 and 7:30 — Two Performances 2:30 AND 8 P.M.
Admission 75c — Children 25c
SPONSORED BY THE NELSON BOYS' BAND AND THE BUGLE BAND

**"I'll Tear Him to Pieces!"**

The Rev. Charles E. Coughlin, Detroit radio priest, had another brush with the press in Providence, when John J. Barry (inset), Boston newspaperman, "interfered in a meeting with officials" of Coughlin's organizations in Providence. The priest, graduate of University of Toronto, called Barry an interloper and shouted "I'll tear him to pieces!"—Central Press Canadian Photo.

**CAPITOL**
Complete Shows 2:00 7:00 9:07
Don't let anything keep you from seeing this most startling original composition of this generation!
Feature at 2:34, 7:34, 9:41
THE GREEN PASTURES
The Most Sensational Novelty in Modern Theatrical History Brought To You On a Scale Impossible On Any Stage, By the Producers of "A Midsummer Night's Dream"
THE PULITZER PRIZE RECORD-BREAKER!
PLUS
Will Rogers Memorial
Two Little Pups
Gypsy Revels