PROVINCIAL LIBRARY

657

SCORES ARE HOMELESS AS B.C. RIVERS CUT A WIDE SWATH OF DESTRUCTION

Sino-Japanese War Talk Boosts Wheat at Chicago, Winnipeg —Page Nine

Nelson Daily News

31MAR37 PROVINCIAL LIBRARY VICTORIA B C

VOLUME 35 | FIVE CENTS A COPY | NELSON, BRITISH COLUMBIA, ... MORNING, JUNE 3, 1936 | NUMBER 37

CANTON WANTS WAR ON JAPAN

S. G. BLAYLOCK, MRS. SHARDELOW HIGHLY HONORED

Consolidated Head Is Commander, Order of St. John

NELSON WOMAN SERVING SISTER

20 Persons Admitted to Branches of Order

OTTAWA, June 2 (CP)—The governor general as knight commander of the Order of St. John of Jerusalem presided over the third meeting of the commandery-chapter at Government house today and held an investiture at which more than 20 persons from various parts of Canada were admitted to different branches of the order.

The hospitaller and almoner, Lieutenant-Colonel Wodehouse of Ottawa reported that the Canadian contribution to the work of the Ophthalmic hospital in Jerusalem had been generously oversubscribed.

Those who received admission to branches of the order included:

Dame of grace—Lady Tweedsmuir.

Knights of grace—Charles Graham Pennock, Vancouver; Lieutenant-Colonel Wodehouse.

Commander (brother) — Selwyn Blaylock, Trail, B.C.

Serving sisters—Dr. Isabel Thomas Day, Vancouver; Mrs. Marie Alette Shardelow, Nelson B.C.

HEAVY STORM AT KAMLOOPS

KAMLOOPS, B.C., June 2 (CP)—An electrical storm accompanied by a downpour of near-cloudburst proportions, swept over Kamloops tonight and did damage to streets, lawns and gardens estimated at more than $1000.

The rain was followed by hail which levelled flower beds and field crops near the city.

For 15 minutes the rain continued, tearing gashes in cinder sidewalks, uncovering water mains and flooding dozens of basements. Boulders ranging up to 50 or more pounds were carried by the waters and deposited on the city's lower streets.

INDIAN WOMAN IS SHOT

VICTORIA, June 2 (CP).—Provincial police were advised by wireless today that Rosie Semila, Indian woman, was shot and severely wounded last night on the Indian reservation at Irish Creek near Vernon. Charles Edward, Indian, is being sought for questioning in connection with the shooting.

THEILE GOES HOME

15-Year-Old Heir to Millions Gives Up Selling Magazines

CHICAGO, June 2 (AP) — The "orphan boy" who trudged from door to door selling magazines in Chicago to get away from "breakfast in bed" in his millionaire father's home in New York was on his way east tonight to resume the life and name of William Webster Theile.

An airplane whisked the 15-year-old youth homeward from a $5-a-week hotel room in which he almost starved for lack of funds.

Only a few cents jingled in his pockets as he started regretfully back to the "society life" from which he said he disappeared May 3 because he was "fed up" on it.

TO VANCOUVER

SEATTLE, June 2 (CP). — The body of Edward McMullen, one-time lieutenant of Norman F. (Red) Ryan, who died here Saturday from a bullet wound in the head, self-inflicted during a battle with United States immigration officials at Blaine, Wash., was sent to Vancouver, B.C., tonight at the request of his widow, Mrs. Maude McMullen. The widow did not come here but claimed the body by mail.

Poor Armorer!

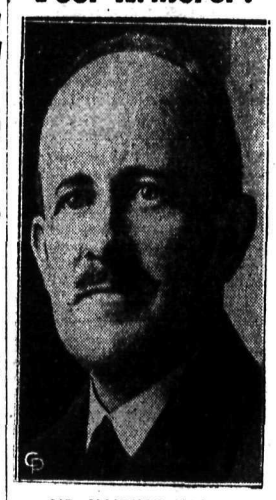

SIR MAURICE HANKEY

According to Sir Maurice Hankey (above) who "never held a share in an armament firm in his life," the poor manufacturers of *armaments are victims of cruel* and vicious propaganda. He told the British arms commission that the charge that manufacture of arms was a business on a low moral plane was unjustified.

SCADDING LOSES REST OF TOES

HALIFAX, June 2 (CP). — The toes of Alfred Scadding's right foot were amputated today by Dr. H. K. MacDonald. Scadding was "resting easily" after the operation.

Toes on Scadding's left foot were removed four days ago. Trench feet, suffered from 10 days' entombment in Moose River gold mine, necessitated the operations.

When Scadding has recovered sufficiently, he will give further evidence to the government commission investigating the Easter Sunday cave-in of the mine.

MacPherson Sees Engineers Here

To Announce Highway Programs Soon as Deals Signed

Reserving all statements regarding the highway programs contemplated under the federal cooperation successfully arranged on his recent visit to Ottawa, until the agreements should be executed, Hon. Frank M. MacPherson, provincial minister of public works, stated here Tuesday afternoon that he would make full announcements as soon as he was able to do so.

Mr. MacPherson, who had returned to Victoria May 23, and left Thursday for Cranbrook to attend the wedding of his son, Marshall MacPherson, arrived here by car Tuesday afternoon, bringing Mrs. MacPherson, whom he joined at Cranbrook, back with him.

He was accompanied by E. S. Jones of Cranbrook, district engineer, and here Messrs. MacPherson and Jones were met by O. G. Gallaher, assistant district engineer, and discussed the program of highway work for the Nelson-Creston riding.

Leaving for the west this morning, with Mr. Jones accompanying him as far as Grand Forks, the minister hopes to reach Penticton tonight, and then to push on tomorrow up the Okanagan valley, and on to the coast by the Fraser canyon route.

"Hubby Sale" Libel Case Dismissed

WORCESTER, Mass., June 2 (AP)—The "hubby sale" libel of Mitchell A. Bercume, Oxford special police officer, against Helen L. Bercume of that town, was dismissed here today by Probate Court Judge Harry Atwood.

In testimony Mrs. Bercume said she offered a "Mrs. Jones" of Millbury permission to buy her husband for $20,000, but the offer was not accepted. Mr. Bercume was said to have been employed as a chauffeur by "Mrs. Jones." He charged his wife with cruelty.

J. H. Thomas a Crushed Man as Tribunal Finds Him Guilty, Budget Leak

"It Is a Cruel Verdict," the Former Colonial Secretary Gasps; Remains Half-Numbed as Whiskey and Soda Offered

"I MADE NO DISCLOSURE OF BUDGET SECRETS" HE SAYS IN A STATEMENT

Tribunal Clears Everyone Except Thomas in Its Probe of Leak That Permitted Men to Gain by Insurance

By THOMAS T. CHAMPION
(Canadian Press Staff Writer)

LONDON, June 2 (CP Cable)—J. H. Thomas, former colonial secretary, was found guilty today of "an unauthorized disclosure of information relating to the budget."

The tribunal of inquiry that investigated the alleged leakage in the closely - guarded budget secrets found Thomas made the disclosure to Sir Alfred Butt, M.P., and Alfred Bates, advertising agency head, each of whom made use of the information "for purposes of his private gain."

At the house of his son-in-law, the former minister, who resigned May 22, the day the tribunal finished taking evidence, was handed a copy of the report. With trembling fingers, he turned over the pages. His face blanched as he read the pregnant sentences.

J. H. Thomas

"It is a cruel verdict," he gasped, and then went out to break the news to his wife.

(Continued on Page Ten)

MARKETS AT A GLANCE

(By Canadian Press)

Toronto and Montreal—Industrial stocks slightly higher.

Toronto mines — Irregularly higher.

New York—Stocks closed lower.

Winnipeg—Wheat ¾ to ½ cent higher.

Toronto—Bacon hogs off truck unchanged at 8.50.

London—Bar silver and other metals lower.

New York — Bar silver, lead and zinc unchanged; export copper lower.

Montreal—Silver lower.

New York—Cotton and rubber higher; coffee lower; sugar unchanged.

BAPTISTS CONVENE AT VANCOUVER

VANCOUVER, June 2 (CP)—Delegates from all parts of British Columbia were arriving in Vancouver today for the 40th annual convention of the Baptist Churches of British Columbia, which opens here tomorrow.

A meeting of the trustee board and a conference between ministers and lay delegates were held today.

TRAIL WOMAN'S FATHER DIES

VANCOUVER, June 2 (CP)— Funeral services will be held here tomorrow for William L. Kirkbride, 79-year-old resident of Eburne, B. C., who died Monday.

Kirkbride lived in British Columbia for 33 years.

Mrs. A. A. McDonald of Trail, B. C., is a daughter.

NAZI PUTSCH FAILS

Hungarian Police Arrest 770 for High Treason

BUDAPEST, Hungary, June 2 (AP)—Smashing a "holiday excursion putsch," Hungarian police pressed a roundup tonight of 770 persons charged in a blanket complaint with high treason.

The putsch was so-called because, police claimed, the participants planned to come to Budapest on excursion trains, then start a Nazi revolution.

Water Now Stands at 13.73-Foot Level

Nearly half a foot was gained by the West Arm in the 24 hours ending Tuesday afternoon at 6 o'clock, when the level stood at 13.73 feet above the low-water mark. The rate of rise is slackening somewhat, and a termination within a couple of days would seem probable, in view of the cold turn taken by the weather late Monday, unless the general rains should make up for the reduction in melting in the snow fields high up in the mountains of the Kootenay watershed.

C.N. CHAIRMAN REITERATES HE CAN'T BE FIRED

Fullerton Points to Appointment by Statute

CAN DISMISS HIM ONLY "FOR CAUSE"

Government Plans to Make Change, Says Minister

OTTAWA, June 2 (CP).—The house of commons committee on railways and shipping today heard a long account of the administration of Chairman C. P. Fullerton of the Canadian National Railways trustees and an explanation from Hon. C. D. Howe, railway minister, of the government's new railway policy.

After hearing from Mr. Fullerton his reasons for refusing to resign as chairman of the board of trustees and from Mr. Howe the reasons the government will replace the trustees by a board of directors, the committee went into camera to prepare a report it will present to the house, probably tomorrow.

(Continued on Page Seven)

TUESDAY WEATHER IS AVERAGE FOR JUNE IN NELSON

Tuesday's temperatures were much lower than those for the past week. The sky was overcast and the air more conducive to comfort. The day was a typical day for June as far as temperatures go, for the average reading for the 24 hours ending at 5 o'clock in the afternoon corresponded exactly with the average temperature for the month of June in Nelson, taken over a period of 33 years, 58 degrees. The mercury hovered consistently around this mark for there was only a difference of six degrees between the minimum of 55 degrees, and the maximum of 61 degrees for the day. The total rainfall for the day was .37 of an inch.

When Man Scratches Dog—It's News

Noted in the front yard of a Nelson home. . . .a man with a bamboo grass rake. . . .a dog with an itch—it may have been hairs coming out; or it may not. . . .the dog putting a good deal of energy into scratching himself. . . .the man coming to the rescue with the rake. . . .raking the dog's back . . . .while the dog grinned in enjoyment.

When a man bites a dog it's news. . . .when a man eases a dog's itch it's "be kind to animals" week. . . .or it should be.

NEW BRUNSWICK OLD-TIMER DIES

ZIONVILLE, N. B., June 2 (CP)—Robert Evans, New Brunswick's oldest resident, died here today at the home of a nephew from infirmities of old age. He was 107. Known as "Uncle Bobby," Evans was born in Aldragia, Ireland, on Dec. 21, 1829.

30 ITALIANS ARE MASSACRED

ROME, June 2 (AP)—A grim story of how 30 Italian soldiers described their own Ethiopian massacre in frantic radio messages was disclosed tonight.

The soldiers, attached to the air force in Ethiopia, were set upon by natives while escorting a small column of trucks loaded with supplies along the imperial highway between Makale and Addis Ababa.

Making a last stand against overwhelming numbers of attackers, the soldiers held off an encircling attack while the wireless operator tapped out SOS calls on his portable set.

Addis Ababa headquarters rushed reinforcements to the aid of the column, but when they arrived the little band had been wiped out to the last man.

Move by McGeer and Stevens on Bank of Canada Bill Is Thwarted

House Rules Against Amendment to Refer Proposal to a Committee

OTTAWA, June 2 (CP)—Rules of the house of commons tonight thwarted G. G. McGeer (Lib., Vancouver-Burrard) in an attempt to defeat the government plan to amend the Bank of Canada act.

An amendment proposed by Mr. McGeer to refer the proposal to a special parliamentary committee with instruction to draw up a bill to establish a "properly constituted national central bank" was ruled out of order.

Mr. McGeer had joined with Hon. H. H. Stevens (Recon., Kootenay East) in moving the amendment,

(Continued on Page Ten)

READY TO AID NANKING IN A NATIONAL WAR

Report Canton Gov't. Threatens War on Nationalists

WOULD FORCE NANKING HELP

Sentiment for War Is Growing, Central and N. China

By MORRIS J. HARRIS
Associated Press Foreign Staff

SHANGHAI, June 3 (Wednesday) (AP)—The south China government, Japanese officials said today, has demanded there be a national war against Japan. Japanese here asserted the Canton government pledged full aid to Nanking in a war against "Japan's aggression" in north China.

These Japanese sources said Canton had already declared war on Nanking (presumably in an effort to force the Nationalist government into a war on Japan). This firm stand in the Sino-Japanese crisis was taken in the form of a manifesto, the Japanese stated.

"NO TROUBLE IN SOUTH"

High officials of the national government in Nanking branded the report false, asserting "instead of there being trouble in south China, the Japanese are trying to create trouble there."

(Continued on Page Seven)

Cashier's Wife Charged Receipt of Stolen Money

Committed for Trial; Husband Jailed Forgery

Charged with receiving part of the money obtained by her husband through forgery of a check, Mrs. Fred Verischagen appeared before Stipendiary Magistrate John Cartmel Tuesday and was committed for trial. It is probable she will appear before Judge W. A. Nisbet this morning to elect.

Fred Verischagen, former cashier of the Christian Community of Universal Brotherhood limited at Brilliant, was sentenced last week by Judge Nisbet to spend two and a half years in penitentiary when he pleaded guilty to writing a C.C.U.B. check for $850 without having the authority to do so. He informed the court the money was stolen from him at Vancouver by two men he met there, and whom he knew only as George and Tony.

When Mrs. Verischagen was brought before the stipendiary magistrate yesterday for preliminary hearing, evidence was offered that on May 6 she denied, when questioned by a C.C.U.B. director, having received any of the money.

Corporal David Halcrow testified to making a search of Mrs. Verischagen's home on May 29 and finding $400.

Royal Assent Given to Several Measures

OTTAWA, June 2 (CP)—Royal assent was given to a series of measures in the senate chamber tonight by Sir Lyman P. Duff, deputy of the governor-general.

The lengthy list included measures: Amending the Indian act respecting administration of Indian reserves, amending Canadian and British Insurance Companies act, chiefly to clarify and correct clerical errors in the 1932 legislation; amending the Customs act to bring it into line with the Canada-United States and Canada-Japan trade agreements including fixed valuation of goods; removing any legal doubt of the right of the pension fund society of the Bank of Montreal to acquire immovable properties in certain cases.

23 HOUSES ARE SWEPT AWAY AT HAZELTON; BOY IS KILLED AT MERRITT

Lightning Strikes 15-Year-Old and His Dog; Bridges, Culverts and Rail Lines Gone Between Smithers and Prince George

RUSH FOOD TO RAILWAY CREW CUT OFF IN PRINCE RUPERT DISTRICT

C.N.R. Train Unlocated Along Fraser River; Cloudburst Hits Kamloops and Keeps Officials From Holding Court

VANCOUVER, June 2 (CP)—Freak weather blamed for floods and severe electrical storms which have ravaged British Columbia from the northwestern midcoast region to the southern interior tonight claimed its first life.

Fifteen-year-old Keith Berkeley, son of a miner at Collettville, near Merritt, B.C., died a mile from home when a lightning bolt ripped through the skies to strike him as he was on his way to bring in his father's small herd of cattle.

The boy's body and that of his dog, also killed by the lightning, were found by a younger brother, William, who went out to investigate when the cows straggled home alone.

It was the first fatality reported since floods, accompanied by a terrific heat wave and electrical storms cut a wide swath of destruction through fertile sections of the coast province.

STORMS MOVE EAST

The electrical storms which struck the lower mainland and parts of Vancouver Island last week tonight had moved north and eastward followed by torrential downpours.

At Kamloops on the main line of the Canadian Pacific and Canadian National Railways a court case was adjourned when rainwater cascaded down the outside stairs and driveways at the court house, preventing access to the building by jurors and court officials.

(Continued on Page Ten)

TO SUSPEND CASTLEGAR FERRY IF RIVER CONTINUES ITS RISE

TRAIL, B.C., June 2—In view of the rapid rise of the Columbia *river during the last few days, W.* A. Talbott, provincial department of public works engineer, made an inspection of the Trail bridge Tuesday but found no weaknesses apparent.

R. R. Burns, M.P.P., stated Tuesday that if the river rose three feet above its height at noon it would necessitate discontinuing operation of the Castlegar ferry.

From 12 o'clock noon to 4 p.m. Tuesday the river rose six inches at Trail, and from noon to 10 p.m. nine and a half inches, according to unofficial reports.

According to the international guage at Trail bridge the Columbia rose 1.68 feet during the 24-hour period previous to the time of reading Tuesday morning.

Tuesday afternoon the Columbia level at Castlegar was 27.5 feet. The ferry could not operate when the water reached 30 feet, officials said. For two or three days the river has been climbing at the rate of an inch an hour, and at this rate would probably be at 30 feet tonight.

U.B.C.M. MAY MEET AT THE COAST

VICTORIA, June 2 (CP).—The venue of the British Columbia municipalities' convention may be changed from the Okanagan to Victoria in order that municipal heads could be here while the provincial legislature is sitting in the fall session, Mayor David Leeming announced today.

That proposal would be discussed at a special meeting of the union executive in Vancouver June 13, the mayor said.

Recent health insurance legislation, as it affects the municipalities, is also expected to be discussed at the executive session, along with the refunding issue and other matters of municipal import.

Cy McCormick Dies

Son of Inventor of Reaper Passes at Age of 77

CHICAGO, June 2 (AP)—Cyrus Hall McCormick, 77, son of the inventor of the reaper, and possessor of one of the country's great fortunes, died today after a short illness.

The end came to the retired chairman of the International Harvester company at his Lake Forest estate "Walden."

The internationally known capitalist and philanthropist had been under the care of a staff of physicians since Saturday when he was stricken with a heart attack.

Rush for Marriage Licences at Coast

VANCOUVER, June 2 (CP)—Cupid's arrow has been hitting its mark with startling regularity in Vancouver, a report from the registrar of vital statistics revealed today.

The first two days of this month saw 19 applications for marriage licences issued after the usual eight days' notice, which, to quote the registrar, is better than an average two days' marriage licence business.

FRENCH STRIKE SPREADS

PARIS, June 2 (CP-Havas)—With more than 70 metal factories idle, the strike movement in the Paris district assumed alarming proportions tonight, sweeping into its ranks workers in the chemical and food industries.

The unexpected turn of events disheartened negotiators and government officials, who had looked forward to a rapid adjustment of the strikers' demands.

Instead they were faced with the possibility new additions to the *strike list would be reported hourly,* especially from the chemical industry. Meanwhile some workers had struck and then returned to work threw down their tools once more to maintain solidarity.

The Weather

	Min.	Max.
NELSON	55	61
Victoria	50	55
Nanaimo	56	68
Vancouver	54	56
Kamloops	58	70
Prince George	50	70
Estevan Point	52	62
Prince Rupert	46	66
Atlin	48	82
Dawson, Y.T.	60	86
Seattle	52	54
Portland, Ore.	54	58
San Francisco	56	62
Spokane	54	54
Los Angeles	56	68
Penticton	58	—
Vernon	60	—
Grand Forks	54	60
Kaslo	56	—
Cranbrook	54	62
Calgary	38	52
Edmonton	38	56
Swift Current	28	54
Prince Albert	40	56
Saskatoon	38	56
Qu'Appelle	28	56
Winnipeg	32	54
Moose Jaw	36	56

Forecast for Nelson and vicinity—Southeasterly winds, mostly fair, becoming warmer.

BRINGING UP FATHER — By Geo. McManus

BAR GOLD UP ONE

MONTREAL, June 2 (CP)—Bar gold in London up 1 cent at $34.86 an ounce in Canadian funds; 139s 2d in British. The fixed $35 Washington price amounted to $35.08 in Canadian.

"My Never-failing Friends..." (Robert Southey, 1774)

DISTILLED, BLENDED AND BOTTLED IN SCOTLAND

26⅔ OZ. $3.25 BLACK & WHITE SCOTCH WHISKY

This advertisement is not published or displayed by the Liquor Control Board or by the Government of British Columbia.

Guide for Travellers

NELSON, B.C., HOTELS

"Finest in the Interior"
HUME HOTEL
Free Bus Service — Geo. Benwell, Prop.
BREAKFAST 30c and UP
LUNCHEON 40c to 50c — DINNER 40c to 65c
ROTARY AND GYRO HEADQUARTERS
TELEPHONE 787 — NELSON, B.C. — 422 VERNON ST.

HUME—A. L. Gray, Trail; Mr. and Mrs. A. Hay, R. B. Glove, C. Clark, A. G. Low, H. D. Arneson, C. F. Doersan, Calgary; Mrs. Munro, Miss Bailey, L. H. Tweedles, D. H. Tenbuck, T. R. Fyfe, A. V. Mann, C. R. Taylor, G. R. Davis, A. Burtson, A. R. Heaper, J. Dermott, T. H. Sowail, W. G. Quast, Mr. and Mrs. E. L. Paterson, A. F. Harvey, F. Jackson, H. G. Corder, Vancouver; T. A. Burns, J. B. Whalen, Medicine Hat; Mrs. D. McDearmid, Three Forks; Mr. and Mrs. F. M. MacPherson, W. H. House, Victoria; E. S. Jones, Cranbrook; Mr. and Mrs. N. D. McKechnie, Fern; H. Sargent, Nelson; A. M. Watson, Toronto; J. H. Gledhill, Winnipeg; H. R. Mackenzie, Lethbridge; Mrs. O. Enokson, New Denver; W. H. Percival, W. R. Lawrence, R. S. Fraser, Penticton.

THE SAVOY HOTEL
"Where the Guest Is King"
MODERN SAMPLE ROOMS
Fully Licenced
124 Baker St. — W. K. Clark, Prop. — Nelson, B. C.

New Grand Hotel
P. L. KAPAK, Prop.
Hot and Cold Water
Monthly rates $10.00 up
PH. 234 — 616 VERNON ST.

Occidental Hotel
705 Vernon St. — Phone 587 L
H. WASSICK, Prop.
SPECIAL MONTHLY RATES
Good Comfortable Rooms
Fully Licenced

Nelson
THE HUB OF B. C.'S INLAND EMPIRE

Madden Hotel
A Welcome Awaits You
JAS. A. MADDEN, Prop.
Completely Remodelled
Hot and Cold Water
In the HEART of the City
PHONE 58 — 505 WARD ST.

EDGEWOOD, B. C., HOTELS

ARROW LAKES HOTEL — EDGEWOOD, B.C.
E. NIEDERMAN, Proprietor — Comfortable Rooms, Good Meals — Logical Stopping Place on the Road to Vernon

SPOKANE, WASH., HOTELS

When in SPOKANE You Will Enjoy Staying at the
410 Riverside Ave. Hotel Volney Spokane, Washington
Opposite the Paulsen Building
EVERY COURTESY SHOWN OUR CANADIAN GUESTS

TRANSPORTATION — Motor Freight Lines

FREIGHT TRUCKS
LEAVE NELSON TWICE DAILY
5 a.m. and 10:30 a.m. Except Sunday
Trail Phone 135 — TRAIL LIVERY CO. — Nelson Phone 35
M. H. McIVOR, Prop.

FOREST FIRES OBLITERATED BY THE RAINS

No Live Ones Known Now in Nelson District

ARROW LAKES LARDEAU ALL WET

Boundary and the East Kootenay Do Not Report

All forest fires in this territory respecting which the forest branch here received reports Tuesday, are stated to be out, as a consequence of the general rains Monday and earlier, supplementing work of fire crews where there were such.

This applies to the Goose creek fire near Crescent Valley, the fire in a stand of spruce and balsam on the South Sister mountain above Sheep Creek, that on Sitkum creek on the West Arm, and the score or so of lightning fires reported Monday along the Arrow lakes.

STREAMS DETER CREW

No word has been received from the Comaplix and Ferguson fires yet, but it is thought they also may have been extinguished by the rains. Streams in flood were making it difficult for crews to get to them.

Sunday saw general rains in the Lardeau and Duncan valleys, and several fires that had been noted there extinguished, William Holmgren, fire inspector for this forest district, reported Tuesday after returning from Kaslo. Monday night's rain put out three or four fires in the Kaslo area, including a couple on Kaslo creek and one across the lake. The only one not known to be out when he left was a fire south of Kaslo and Mirror lake.

CRESTON GETS RAIN

Whether the fires in the Creston section are out was not known Tuesday, though that section was known to have had rain.

No reports have been received from East Kootenay of any kind since the last weekly summary was received Friday, and this is interpreted to mean that there is nothing serious going on.

The Boundary, also, has not reported for several days, the last report mentioning electrical storms at the end of the week, but no actual fires known.

1991 Free Miners' Licences Issued

VANCOUVER, June 2 (CP).—A total of 1991 free miners licences, including 151 companies, have been issued here for this season, it was announced today. Last year 2665 licences were issued, including 188 to companies.

Larger registration in country districts owing to mining expansion is given as the reason for the decrease here.

GOLD FIND IN CARIBOO

VANCOUVER, June 2 (CP) — Finding of free gold on Valley mountain, on the west side of Doney pass in the Cariboo district, was reported here today.

Tom Riley and his partner are said to have found the gold while exploring their prospects adjoining the Shamrock property but not enough work has been done on the claims to indicate the importance of the find.

W.I. HAS WHIST AT FRUITVALE

Mrs. Fenton of Pitt Meadows Honored at Two Teas

FRUITVALE, B.C.,—The Fruitvale Women's Institute entertained at Court whist Wednesday. Proceeds were in aid of Crippled Children"s fund. Five tables were played, Mrs. C. D. Mason, having high score, for ladies; G. S. Baker for men.

Supper was served.

Complimenting her mother, Mrs. Fenton, of Pitt Meadows, Mrs. G. W. Gustafson entertained at tea Saturday afternoon. Miss Sylvia Baker assisted in serving. Guests were, Mrs. J. Benton, Mrs. G. Castle, Mrs. A. E. Taylor, Mrs. C. F. Brown, Mrs. Gilbert Mason, Mrs. D. K. Knowler, Mrs. G. S. Baker, Mrs. W. M. Smith, Miss Pearl Grieve, Miss Mary Hirst, Miss Marjorie Castle, Miss Breta Linholm and Miss Sylvia Baker of Fruitvale, Mrs. Sherrill Welliver, Mrs. Wilfred Taylor, Mrs. G. Hicks, Mrs. Vera Baker, Mrs. Charles Fenton, Mrs. A. Vasey, and Miss Jean Hicks of Trail

Complimenting Mrs. Fenton of Pitt Meadows, Mrs. G. S. Baker entertained at tea Thursday afternoon.

The day being warm, tea was served on the lawn. Mrs. G. W. Gustafson and Miss Sylvia Baker, assisted in serving. Invited guest were: Mrs. C. F. Brown, Mrs. A. Borrow, Mrs. A. E. Webster, Mrs. A. Cherry, Mrs. J. DeBruyn, Mrs. J. Benton, Mrs. D. K. Knowler, Mrs. G. Ross, Mrs. W. Mills, Mrs. D. C. Mason, Mrs. C. W. Mawer, Mrs. G. Castle, Mrs. B. C. Affleck, Mrs. J. T. Woods, Mrs. W. E. Barkley, Mrs. W. E. Orton, Mrs. R. Sims, Mrs. F. Easby, Mrs. R. Curtis, Mrs. R. Kidd, Mrs. J. Sadler, Mrs. F. M. Barrett, Mrs. E. Sharp, Mrs. A. E. Taylor, Mrs. W. M. Smith, Mrs. G. W. Gustafson, Mrs. J. Mills, Miss Marjorie Castle, Miss Mary Hirst, Miss Pearl Grieve, Miss Sylvia Baker, Miss Breta Lindholm, Mrs. G. Hicks and Mrs. Fenton, the honored guest.

Mrs. C. F. Brown, Miss Isobel Brown, Miss Edna Moon and J. Dobson were visitors to Nelson for the holiday.

Mrs. Wilfred Taylor of Trail was a holiday visitor here a guest of Mr. and Mrs. A. E. Taylor.

Mrs. F. M. Barrett, who spent the holiday in Nelson, guest of Mrs. T. Charlton has returned.

Mr. and Mrs. C. F. Cullen of Trail were holiday visitors here, guests of Mr. and Mrs. A. R. Hepburn.

CANADIAN PACIFIC RAILWAY LINES

Bargain Trip to Vancouver, Victoria, Nanaimo
GOING JUNE 9 ONLY
FROM THE WEST KOOTENAY NAKUSP AND SOUTH
Procter to Midway; Trail to Castlegar
Rossland passengers entrain and detrain at Trail

RETURN FARES:

From:	To Vancouver	Victoria	Nanaimo
Grand Forks	$ 8.40	$10.15	$ 9.65
Nelson	10.30	12.05	11.55
Trail	10.15	11.90	11.40
Nakusp	* 11.65	* 13.40	* 12.90

*—Via West Robson June 8.

Correspondingly Low Fares From Intermediate Points.
Final Return Limit June 20
Tickets Good in Day Coaches Only
No Baggage Checking Privileges
No Stop Over Allowed
Children 5 years of age and under 12, half fare.
Regular Train Service in Each Direction
FOR FURTHER INFORMATION APPLY NEAREST AGENT OR
N. J. LOWES, City Ticket Agent, Nelson, B. C.

SPRING CROP PROSPECT IN CANADA IS POOR

OTTAWA, June 2 (CP)—The outlook for spring crops was described as "rather unfavorable" on the mainland but good in Prince Edward Island and Vancouver Island in a report issued by the Dominion bureau of statistics today. The summary said lateness of seeding was a general complaint.

FIND AGAINST 40-HOUR WEEK

QUEBEC, June 2 (CP)—Members of various industries embraced in Canadian Manufacturers' association consulted by questionnaire were practically unanimous in opposing compulsory 40-hour-week legislation, even though a few of them had been working on this basis for some years, it was reported to the annual meeting of the association today.

Referring to the proposal for an international convention laying down the principle of a reduction of hours to 40 per week in the textile, iron and steel, building and civil engineering industries, as well as in coal mines and public works, the industrial relations committee had questioned the general membership.

"The general point of view was," said the report, "that even if the 40-hour week were adopted universally throughout the world, which was at the present time unthinkable, it would not achieve the desired end of helping to relieve unemployment, but, on the contrary, would tend to increase unemployment, inasmuch as it would tend by increasing costs, and therefore prices to reduce sales and therefore employment.

17,327 Tons of Ore in 10 Days

987 Tons of Custom Origin, Trail Reports

Over 16,000 tons of Consolidated ore and concentrates and nearly 1000 tons of custom origin were received at Trail during the last 10 days of May, the total of 17,327 tons being an outstanding figure, even for the "10-day week." Of 17 custom shippers contributing a total of 987 tons, 14 were in the Kootenay-Boundary.

These figures bring the Trail receipts for the first five months of 1936 to 218,401 tons, wet weight, 211,685 tons being of Consolidated origin, and 6716 of custom origin.

Following are the week's figures, from the current statement from the Consolidated Mining & Smelting Company of Canada:

Custom ore:	
Arlington, Erie	41
Bell, Beaverdell	48
California, Nelson	18
Carmi, Carmi	82
Dundee, Ymir	51
Keystone, Erie	26
Lone Pine, Republic, Wash.	97
Metallic, Silverton	23
No. 7, Boundary Falls	229
San Poil, Republic, Wash.	105
Venus-Juno, Nelson	28
Wellington, Beaverdell	30
Yankee Boy, Grand Forks	53
	831
Custom concentrates:	
Dentonia, Greenwood	58
Kootenay Belle, Salmo	23
O'Brien, Cobalt, Ont.	42
Yankee Girl, Ymir	33
	156
Week's custom receipts	987
Week's company receipts	16,340
Week's total receipts	17,327

OKANAGAN CENTER MAN ATTENDS HIS UNCLE'S FUNERAL

CRESTON, B.C.—Harry VanAckeren of Okanagan Center was called to Canyon for the funeral of his uncle, Clement Alphonse Huygens, who was buried in Creston May 23. He had been a resident of the valley since 1910, and was one of the first to take up land in the now thriving Canyon section. He is survived by one sister, Mrs. J. E. VanAckeren of Canyon, the late Mr. Huygens making his home with the VanAckerens.

MONTREAL, June 2 (CP)—Gross revenue of Canadian National Railways increased $312,999 to $4,893,817 for the 10-day period ended May 31, compared with $4,580,818 for the corresponding period of 1935.

KASLO TO URGE LIBRARY PLAN

Mrs. E. H. Latham To Be W.I. Delegate to Coast

KASLO, B.C.—Kaslo and District Women's institute met Friday with the president, Mrs. John Keen, in the chair.

Others in attendance were the secretary-treasurer, Mrs. Dorothy Costello, Mrs. J. J. Skillicorn, Mrs. A. Carney, Miss Irene MacGillivray, Mrs. Fred Spiers, Mrs. J. M. Allen, Mrs. A. MacGillivray, Mrs. J. G. Carr, Mrs. George Palmer, Mrs. Driver, Mrs. H. T. Hartin, Mrs. F. S. Chandler, Mrs. F. H. Abey, Mrs. George Abey, Mrs. W. V. Papworth, Mrs. E. H. Latham, Miss Mildred Twiss, Mrs. Frank Helme, Mrs. D. J. Barclay, Mrs. Ronald Hewat and Mrs. E. M. Sandilands.

Much correspondence was read including a letter from the Crippled Childrens hospital in Vancouver asking for funds to aid in improving the hospital grounds.

The first issue of the Women's institute Bulletin was read, special permission having been granted for the monthly publication of this official organ. Items in the Bulletin were most interesting dealing with W.I. work in various parts of the world as well as Canada.

A letter regarding the late proposed district library scheme said that as Nelson, being the largest center in the Kootenay district, was unable to cooperate it had been impossible to carry out the original plans at the present time owing to the great cost.

Charles Idle, secretary-treasurer of the newly organized Kaslo City band, acknowledged with thanks a $5 donation from the W.I.

Owing to a misunderstanding the C.P.R. could not make the requested refund of freight charges on a bale of clothing sent to the needy on the prairie.

The Salvation Army in Vancouver acknowledged a letter and said that funds donated to aid in carrying on their work would be acceptable at any time.

The Robson institute wrote regarding a concert effort of all institutes to obtain a district library.

A letter from the Nelson institute stated that it could not supply Kaslo with the desired materials for the proposed basket work class, recommending a coast firm as able to furnish these supplies at low cost. The secretary was instructed to make necessary inquiries into this matter.

The president lauded the Robson institute for its attitude regarding a district library and the secretary was instructed to write letters along the same lines to those interested.

An incomplete report on the inhalator was made.

A vote of sympathy was extended Mrs. Lockard on the death of her step-daughter, recently killed in a motor accident in Montana.

Mrs. Keen reported that on behalf of the society a parting gift had been presented to Mrs. J. H. Stubbs, a long time active member of the Kaslo institute, the presentation being made at a W.I. party held at the home of Mrs. Hewat Thursday afternoon.

Several small bills were presented and ordered paid. The working balance in hand was $33.45.

TELEPHONE TEA

The "telephone tea" committee gave its report. One tea was recently held at the home of Mrs. Fred Speirs with Mrs. MacGillivray and Mrs. Allen as cohostesses, netting $6.25; one at the home of Mrs. Ronald Hewat with Miss Twiss as cohostess, netted $5.50; and one held at Shutty Bench netted $3.30, the total of $15.05 to be forwarded to the Vancouver Crippled Children's hospital.

A letter was to be sent to Shutty Bench ladies thanking them for their hearty cooperation in the "telephone teas."

Time being limited a paper to be presented by Mrs. Hewat, was not read.

The meeting was informed that the executive committee had set August 12 as the date for the cherry carnival and summer fair. The president asked for volunteers for the various necessary committee. It was decided to have a "cherry queen" to be chosen by popular vote, young ladies of Kaslo between the ages of 18 and 25 being elegible. Mrs. Hartin is to be convener of this committee with Mrs. Hewat and Mrs. Carr as her assistants.

The election of a delegate to attend the convention of British Columbia Women's institutes to convene in Vancouver late in August, took place Several nominations were made, a number declining the honor. On a secret ballot Mrs. E. H. Latham was chosen. Mrs. Keen and Mrs. Costello acted as scrutineers.

Classified Ads Bring Results!

HERE'S ANSWER FOR QUESTIONS ON ALTITUDES

Rossland 2153 Feet Higher Than Trail

How much higher is Rossland than Trail? Nelson than Trail? Rossland than Nelson? These are questions repeatedly asked hereabouts, and it's only once in a long time the questioner asks someone who can give the correct answer. Few of the questioners take the trouble to look up the figures and satisfy themselves.

This time the Nelson Daily News has done that, and for the benefit of those who want to know here are the answers:

Rossland is 2153 feet higher than Trail; Nelson is 410 feet higher than Trail; and Rossland is 1743 feet higher than Nelson.

Just in case the question occurs elsewhere in this district here are some figures that will help in answering this sort of query:

	Feet above sea level
Fernie	3306
Wardner	2484
Cranbrook	3013
Moyie	3405
Yahk	2817
Creston	1983
Sirdar	1802
Nelson	1774
Robson	1422
Trail	1364
Tadanac	1565
Rossland	3517
Farron	3984
Fife	1875
Cascade	1590
Grand Forks	1796
Greenwood	2466
Midway	1914

London Exchange Drops Alberta's Sterling Loans

LONDON, June 2 (CP cable)—Three sterling loans of the province of Alberta were removed from the official list of the stock exchange today. The action followed Premier William Aberhart's announcement that the Alberta government had decided to reduce its interest rates to 2½ per cent from an average of 5 per cent as from June 1.

EDMONTON, June 2 (CP)—Premier Aberhart of Alberte tonight refused to comment on action of the London stock exchange.

C.M.A. Head Sees Good Future

QUEBEC, June 2 (CP).—Members of Canadian Manufacturers' association lent approbation today to the suggestion by their president, W. S. Morden of Toronto, that Canada by application of "common sense and some old fashioned methods, should anticipate the coming years with confidence and satisfaction."

The president, in a comprehensive annual review of world economic conditions presented at the opening of the annual convention, noted improvement throughout the world generally during the past year.

He was optimistic of the future but with his optimism came a note of warning against too ready spending and loose borrowings by government.

MONTREAL PRODUCE

MONTREAL, June 2 (CP).—Butter spot—Que. fr 20½ to 20¾. Sales: 50 boxes Que. fresh 20⅞.

Eggs spot, in carlots — A-large 22½ to 23.

Butter futures—Nov. 21⅞ to 22⅛. Sales: One Nov. contract 22¼.

MONTREAL, June 2 (CP).—The pound sterling gained 9-16 for the best advance of leading currencies on Montreal foreign exchange today, closing at 5.01 7-16. The United States dollar was up 1-16 at 5-16 premium while the French franc held unchanged at 6.60.

Sole Distributors for Beach Refrigerators As Low as $175
FINKS LIMITED
For Fine Furniture
EAGLE BLK. — PHONE 553

Customs Total for May Shows Sharp Decline

About Half of April Figure; Trail on New Status

Customs returns as reported at the Nelson office of the customs and inland revenue department for May totalled $9147.88, about half the total for April and one-third the figure for May last year.

Collections at Nelson $6460.66, were $1286.74 under the figure for April. Trail's figure was sharply down at $2073.39 compared with $8572.78 for the previous month, but it was for only part of the month. Trail customs office during May was placed on a new status under which it ceased to report collections to Nelson.

Returns for May as listed at the Nelson office were: Nelson $6460.66, Trail $2073.39, Waneta $381.79, Cascade $94.21, Bridesvill. $18.87, Carson $16.92, Midway $17.90, Nelway $78.24, Kaslo $5.90.

50-CENT DIVIDEND FOR AMERICAN SMELTING

NEW YORK, June 2 (AP)—Directors of American Smelting & Refining company today ordered a dividend of 50 cents a share on common stock. Dividends of 40 cents a share were paid in the two preceding quarters. Regular preferred dividends were also declared.

GOOD HEALTH
will go quickly if you neglect disordered kidneys. Backache, painful, suppressed urination, swollen joints, are warnings. Take Gin Pills to soothe and strengthen your kidneys. 271

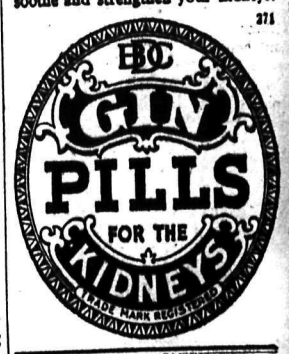

Transfer Fuel and TAXI SERVICE
RENWICK'S
PHONE 797

"GOVERNED LOCALLY"
—A. U. CHANEY
President, The American Cranberry Exchange

"The distribution of our product is considerably governed by local trade conditions and customs, and newspapers give us the opportunity to allocate our advertising according to the distribution of our commodity."
A. U. CHANEY

THE BAY NELSON B.C.

THANK YOU, NELSON, for Successful Opening Days of Our SUMMER PREPARATION SALE. So Great Was the Response That Sale Continues TODAY, THURSDAY, FRIDAY AND SATURDAY

WEDNESDAY MORNING SPECIALS

24 ONLY LADIES' SPRING HATS
Regular values to $1.95. Dark shades only. EACH **39c**

VELVA-SUEDE LINGERIE
Broken assortment of bloomers and vests. Bloomers in small sizes only. Regular 79c. GARMENT **39c**

CHIFFON HOSIERY
Sheer fine-gauge stockings that will give satisfactory wear. Every seasonal shade. 8½ to 10½. PAIR **49c**

KIDDIES' LISLE HOSE
A few pairs in every size in shades of fawn and beige. Sizes 6½ to 9. PAIR **15c**

HOMEFROCKS
Great value for thrifty housewives. Gaily colored prints. Sizes 14 to 52. EACH **89c**

Walkout Pricing! Women's White Shoes
Buy an extra pair this morning at this low pricing. Pumps ties, straps and oxfords. Sizes 3 to 6. PAIR **$1.69**

ALL-LINEN TEA TOWELS
Good size and absorbent quality with colored borders. Our regular 19c value. EACH **12c**

GINGHAMS AND CHAMBRAYS
200 yards only fine gingham and chambrays. Small checks or plain pastel shades. Regular 25c values. YARD **11c**

RAG RUG SPECIAL
Large rugs in hit and miss design. Solid color ends. Size 30 inches by 60 inches. EACH **$1.00**

BOYS' SWIM TRUNKS
Boys' all-wool swim trunks in blue and black with adjustable belt. PAIR **$1.00**

BOYS' BROADCLOTH SHIRTS
Boys' English broadcloth shirts in khaki and light blue. Sizes 11½ to 14. EACH **89c**

MEN'S 8-OZ. DENIM PANTS
Men's heavy blue denim pants. Rivetted pockets and double sewn throughout. PAIR **$1.50**

LADIES' HANDKERCHIEFS
Prints in floral patterns and plaids. Also pure white linen. 12 FOR **25c**

Hudson's Bay Company.
INCORPORATED 2ND MAY 1670.

Central Farmers Institute at Cranbrook Asks for Changes in Motor Act as Affecting Trucks

Would Permit of Conveying Neighbors to and From Farms; Opposed to Correspondence Courses in Lieu of Small Schools

By RUTH McKOWAN

CRANBROOK, B.C. — A special meeting of the Central Farmers institute was held in the city hall at Cranbrook May 29 and 30, with about 20 delegates and members present. B. Crowe, president of Central Institute was in the chair.

Dr. K. C. McDonald, provincial minister of agriculture, and J. B. Munro, deputy minister, and superintendent of institutes, were present. Secretary treasurer and advisory board member, A. B. Smith and assistant secretary Miss Laura Hall were also present.

Delegates were J. W. Turner of Windermere, E. Baker, C. Jenson and F. Moore of Ta Ta Creek; S. Cameron, T. A. Fulton and W. W. Douglas of Cranbrook district; J. W. Pooler of Jaffrey; W. Sweet of New Gate; V. Matavik, M. C. Baher, J. Valpatti, R. Payne and F. Bodsworth of Elk Valley.

Mr. Munro opened the meeting explaining that the minister of agriculture could not be here until the evening, when he would address the evening session. He said Dr. McDonald was attending meetings in Saskatchewan and Alberta and that he was explaining the marketing board at these meetings. Mr. Munro suggested the institute invite a representative from the land department to attend its next annual meeting.

R. G. Newton and W. Rothwell were appointed a committee to look after the resolutions.

Mr. McMurdo applied for a charter to start an institute. The agricultural department is willing to supply a charter but stated that it is up to the Central institute to say whether one may be started. As they have a large proposed membership and the district covers a large area, the Central institute moved the decision be placed in the hands of the superintendent of agriculture.

A vote of thanks was given to Constable Jeeves and Constable Henry who were present at the session to answer questions regarding the Motor Vehicle act.

RESOLUTIONS

Resolutions carried included:

That the Department of Agriculture be petitioned to reopen the district agricultural office here at the earliest possible opportunity, as the agriculturists of Creston and Salmon Arm are unable to do justice to their own district and to East Kootenay, as is particularly shown this year in the total absence of young people's work in this district.

That the settlers already living in the country and their sons be given permission to enlarge their farms or start new farms for their sons whether it is in forest reserve or out of reserve as long as it is of good agricultural value, and not too far from communication and facilities.

That the pure bred sire policy, while now operating in a limited sense, requires to be more widely applied to meet the needs of many who cannot qualify with the federal policy; and it was added that the institute is thankful to the department that since this was passed there was some extension in the favor of the institute.

That this Central institute ask consideration by the proper authorities of a resolution proposing some provision for inspection and advisory visits to parents and children in outlying districts by a qualified nurse in order that tendency to disease or physical defects may be treated in an early stage, and advice and attention given at once.

SMALL SCHOOLS

The Finance report as presented to the minister of education by Major H. B. King recommending the closing throughout the province of all schools with an average attendence of under eight children, and that the education of the pupils of those schools be supplied by correspondence courses was discussed. It was resolved that the institute petition the game board to appoint a predatory animal hunter for this district as the coyote menace has reached considerable magnitude throughout the East Kootenay.

It was moved that the department arrange for cyanide of potassium to be put in Standard cases of five pound containers for distribution at a price in line with present discounts.

A resolution was passed to the effect that local settlers be given the right to lease and fence areas in forest reserve suitable for grazing purposes.

WOULD AMEND TRAFFIC ACT

It was resolved that there should be a reconsideration of the following clauses of the Motor Traffic act:

Farmers making weekly trips to their trading centers cannot lawfully allow their neighbors and friends to accompany them in trucks. Often these weekly trips are the only outings possible that an isolated community may have.

Farmers or other truckers cannot lawfully carry picnic, hockey or softball teams. As in many cases there is no money available to pay regular car rates, this means that many who have no cars cannot take part in these gatherings.

Farmers on their weekly trips with produce have at times included wood as a part of their load and have been challenged as to their right to carry same. They are also advised that they cannot lawfully carry the week's supply of groceries for their neighbors.

This central institute believed that by friendly consultation between the advisory board and the minister of agriculture in an endeavor to improve the status of the board and the central institute so that they shall soon completely fill the role of official leads to the farmers' institute organization, and requests the board to bring this to the attention of the minister in the hope he will accede to the petition.

Mr. Irwin, Indian agent for Kootenay, was asked to approach his departmental heads with a view to having bull pastures built on the Indian reserves, the object being to have all Indian's bulls held under fence until the opening of the breeding season.

It was resolved that the institute petition the proper authorities to erect two and one-half miles of fence necessary to keep stock from straying across the international boundary, or to have the authorities give the local farmers the right to do so. Copies of this resolution will be forwarded to the minister of agriculture and the minister of lands.

Dr. McDonald, when questioned about the possibility of having an agriculturist for the Cranbrook district, stated that he would like very much to have one here, and that he could see the necessity, but that the department could not at the present time afford it, as was the case in many districts.

Friday evening the members present at the session were guests of the department of agriculture at a dinner at the Cranbrook hotel. The annual meeting of the institute and the election of officers will be held in Cranbrook next fall.

Rhubarb juice blends well with most fruit juices and is a good base for fruit punch, is the report of chemists studying beverages from rhubarb.

CANADA AT WAR

TWENTY YEARS AGO

Written for the Canadian Press
By CAPT. W. W. MURRAY, M.C.

YPRES SALIENT

The success of the German attack even on such a limited scale, in the Ypres Salient on June 2, 1916, was a sore blow to Canadian pride. Following a prolonged furious bombardment the enemy had successfully assaulted the Canadian positions on Mount Sorrel, Sanctuary Wood and Observatory Ridge, after having blasted away all opposition.

Only a few months before command of the Canadian Corps had been vested in Lieut. General Sir Julian Byng, and this was his first experience of Canadians in action. Considerable ground had been lost, many casualties had been suffer, one major general and a brigadier general were among the missing.

Byng took time to ponder this situation and in the evening he issued orders for a counter-attack. This was to be participated in by battalions of the 3rd Canadian Division, for this was the formation against which the enemy had directed his assault.

Battalions were notified and preparations at once set in motion for an operation that would have recapture of the lost ground as its purpose. Many things of an unfavorable character entered into the situation, however, to interfere with its prospects. In the first place the Canadian artillery had suffered to an even greater extent than the infantry. Many guns had been destroyed by the enemy's shelling, their personnel killed and wounded.

Replacements for these were hurried forward, at the same time as ammunition was being rushed to the affected area and casualties were being withdrawn from it in ambulances. The roads were the scene of indescribable confusion, while in the dark, drizzling night the infantry battalions lost their way. Familiar landmarks were obliterated, and no accurate information was available on the positions occupied by the enemy.

Scheduled for the early morning of June 3, the counter-attack was postponed since all assaulting battalions were not in place. Anticipating such an action the Germans subjected the whole area to periods of violent shelling, thus further complicating the assembly.

Around 7 a.m. the attack began, and at once met with disaster. Signal rockets went amiss. Some battalions started on the hour, others did not. In small groups the Canadians went forward, attacking they knew not what, and subjecting themselves to torrents of fire.

This initial counter-thrust served only to notify the Germans that they would not be left to sit in comfort on the captured ground. But in the process of serving this notice, the casualties were large. The operations miscarried.

It became evident that only a "grand scale" operation could bring results, and with the non-success of the June 3 plan, all such activity was suspended until guns and ammunition and proper information could be placed at the disposal of the Canadians.

Nine days elapsed before the big counter-attack; and when it was delivered, it was entirely successful.

ON THE AIR TONIGHT

CANADIAN RADIO COMMISSION NETWORK

5:00 Anything Goes, Halifax; 5:30 Alfred Wallenstein's Sinfonietta, N. Y.; 6:00 This is Paris, Montreal; 6:30 Mart Kenney's orch., Vancouver; 6:45 Canadian Press News and Weather Forecast, Toronto; 7:00 Lloyd Huntley, orch., Montreal; 7:30 News, Vancouver, (B.C. Net); Lullaby Lagoon, Toronto, B.C. 7:45; 8:00 In Recital, Phyllis Salter, Vancouver; 8:15 Address, D. B. McRae Makes a Speech, Regina; 8:30 Woodwind Duo, W'peg.; 8:45 Woodhouse & Hawkins, comedy, serial, Calgary; 9:00 Maids and Middies, Saskatoon; 9:30 Nightwind, Cyril Hampshire, organist, Regina; 10:00 News Reporter, Vancouver (B.C. Net.); 10:15 Stan Patton's orch.; Vancouver, (B.C. Net.).

N.B.C.-KPO RED NETWORK

KHQ KGW KFI KPO KOMO
590 620 640 680 920

5:00 Army band concert; Charlie Marshall's Mavericks; 6:00 Your Hit Parade, Al Goodman's orch.; 7:00 Amos 'n' Andy; 7:15 Lum and Abner; 7:30 Winning the West, Samuel B. Dixon, drama; 8:00 Town Hall Tonight, Fred Allen, Portland Hoffa, Peter Van Steeden's orch.; 9:00 Night Editor, Hal Burdick (KPO); Phil Levant's orch.; 9:30 Bobby Meeker's orch.; 10:00 News Flashes, Sam Hayes; 10:15 Carl Ravazza's orch.; 10:30 Henry King's orch.; 11:00 Ben Bernie's orch.; 11:30 Ran Wilde's orch.

N.B.C.-KGO BLUE NETWORK

KGO KJR KEX KECA KGA
790 970 1180 1430 1470

5:00 N.B.C. concert orchestra; 7:00 Californians on Parade, narrative (KGO); Xavier Cugat's orchestra; 7:15 Talk by John B. Kennedy; 7:30 Dick Mansfield's orch.; 8:00 Shandor, violinist; 8:08 Joe Rines' orch.; 8:15 Frank Watanabe, sketch; 8:30 Luigi Romanelli's orch, Tor.; 9:00 Josef Hornik's orch.; 9:15 Backstage with John Pickard; 9:30 The Dog House, Jack Meakin's or.; 10:00 Tom Brown's orch.; 10:30 Jimmie Grier's orch.; 11:00 Songs by Candle Light, Tommy Harris.

C.B.S.-DON LEE NETWORK

KVI KFRC KOIN KSL KOL
570 610 940 1130 1270

5:00 Lily Pons, soprano, Andre Kostelanetz, orchestra and chorus; 6:00 Gang Busters, Phillips Lord drama; 6:30 March of Time, dramatized news; 6:45 Strange as it seems; 7:00 Clyde Lucas' orch.; 7:15 Renfrew of Mounted, drama; 7:30 Sterling Young's orchestra; 8:00 Merle Carlson's orch.; 8:30 Burns and Allen; 9:00 Male chorus parade; 10:00 Isham Jones' orch.; 10:30 Eddie Oliver's orch.; 11:00 Isham Jones' orch.; 11:30 Emil Baffa's orch.

600 k CJOR 499.7 m
Vancouver 500 w

5:15 Big Brother Bill; 5:45 Little Orphan Annie, E.T; 6:15 News Flashes; 6:30 Frank and Archie, E.T.; 7:15 Immediate Issues, McInnis; 7:30 Dr. Telford, talk; 8:00 Carroll Bennett; 8:15 Ozzie Ross, songs; 8:30 Franke McPhalen; 8:45 Bonnie Shannon, songs; 9:30 B. C. Rangers; 10:00 Bob Lyon's orchestra; 10:30 Pete Cowan's old timers; 11:00 Mauna Loa orch.; 11:30 Slumber Hour; 11:45 News Flashes; Other periods, records.

1030 k CFCN 293.1 m
Calgary 10,000 w

5:15 Borowsky and His Gypsies; 6:00 Brown Family; 6:45 Hold Press; 7:00 Man About Town; 7:15 Evelyn Jeffrey; 8:00 Elmer Redden, tenor; 8:30 Variety Show; 8:45 Black Magic; 9:00 News; 9:15 Serenader.

SHORT WAVE PROGRAMS

Pacific Standard Time

BRITISH EMPIRE

Transmission 6

The following frequencies will be used: GSD 11.75 Mcs. (25.53 m.); GSC 9.53 Mcs. (31.32 m.).

6:00 p.m.— Big Ben. A recital. The Round table singers, Dorothy Folkard, pianoforte; 6:40 A talk by the Chief Engineer of the British Broadcasting Corporation; 6:55 "Music Hall Memories". Presented by William MacLurg; 7:40 News and Announcements; 8:00 Close down.

INTERNATIONAL

Paris—11:30 p.m.—Relay from Paris Opera. TPA3, 25.2 m., 11.88 mc.

Moscow—1 p.m.—Soviet songs; Russian history in literature. RNE, 25 m., 12 mc.

London — 3:50 p.m. — London Scenes; The Houses of Parliament, by Harold Nicolson, C.M.G. GSP, 19.6 m., 15.31 mc., GSD, 25.5 m., 11.75 mc., GSC, 31.3 m., 9.58 mc.

Eindhoven, Netherlands—4 p.m.—International experimental program from the Philips' Laboratories at Eindhoven. PCJ, 31.28 m., 9.59 mc.

Madrid—4 p.m.—Special program for American listeners. EAQ, 30.5 m., 9.87 mc.

Berlin—5:55 p.m.—New German books. DJD, 25.4 m., 11.77 mc.

Caracas—6. p.m.—The Continentals. YV2RC, 51.7 m., 5.8 mc

Trade Expansion Cements Uptrend

QUEBEC, June 2 (CP)—Continuance of improvement in most departments of activity in the greater part of the world was noted by W. S. Morden, K.C. of Toronto, in his presidential address at the 65th annual general meeting of the Canadian Manufacturers' association here today.

"As this gradual revival is now of three or four years' duration, it seems reasonable to hope that the world, as a whole, is gradually recovering from the great depression, which culminated the progressive economic and trade disasters that followed and had their origin in, or were at least precipitated by, the dislocations of the war," the president said.

The latest available international statistics, continued Mr. Morden, showed that world trade was expanding slightly, that industrial production had increased considerable and that about half of those unemployed at the worst period were now working.

Rubber thread is now made from latex, the milk of the rubber tree, in much the same way that rayon is made from cellulose.

A. E. PURNEY IS LAID AT REST

SLOCAN CITY, B.C.—Alexander E. Purney, who died on Saturday was laid to rest on Wednesday afternoon at 2 o'clock. The funeral was held from Knox United church, Rev. Young officiating both at the church and graveside.

The pallbearers were Alderman William Hicks, John Marchi, A. Madden, C. E. Barber, C. Tipping and H. D. Lea.

A large number of friends attended including Alan Merry of Trail and a brother, Mr. Purney of Fort Renfrew on Vancouver Island. The floral offerings were beautiful and many.

William Clough Is Ill but Improved

SLOCAN CITY, B.C.— Mrs. A. T. Harlow of Nelson, mother of Mrs. J. H. Donaldson and Mrs. J. J. Peter and son, were recent visitors here, the guests of Mr. and Mrs. Donaldson and family.

Miss Coleman of Brilliant and R. Irving of Tarrys were visitors in town on Monday.

Mr. and Mrs. W. G. Elsdon of Bonnington were here during the week.

Miss G. L. Reynolds of the nursing staff in the Slocan Community hospital was a visitor in town on Thursday.

Stanley Clough and his two sisters, Mrs. D. Ewing and Miss Velma Clough visited their father, William Clough who is a patient in the Slocan Community hospital, New Denver, on Thursday and report their father much improved.

MECHANIZE LIFEBOAT SERVICE

LONDON (CP)—Entire mechanization of the lifeboat services within three years is aimed at the Royal National Lifeboat institution.

Creston Ladies Aid Hospital

Give $100 Toward the Purchase of New Sterilizer

CRESTON, B.C.—The May meeting of Creston Hospital Women's auxiliary was held in the United Church hall with Mrs. R. Stevens, president, in the chair. Twenty-one members and two visitors were present.

Mrs. Hayes, for the buying committee, reported that a considerable amount of linen had recently been donated to the hospital, and that the auxiliary's stock needed replenishing. The committee was given authority to purchase a bolt of sheeting, a bolt of pillow cotton, a dozen bedspreads and a dozen infants' vests. Donations of old blankets for fomentations were asked for.

Mrs. G. G. McKenzie reported for the visiting committee. Mrs. Fransen and Mrs. J. Maxwell will be the visiting committee this month. The raffle brought in $20.

Mrs. Steven thanked all who had helped with the tea at the nurses' hom on Hospital Day, and reported a most successful afternoon. It was decided to have a garden party in June, Mrs. Hayes kindly offering her grounds. The date will be set later.

The auxiliary decided to pay for a table for the dining room at the hospital, and also to make a donation of $100 toward the new sterilizer, which the hospital board will purchase in the near future. The tea hostesses for the afternoon were Mrs. M. R. Joyce, Mrs. T. Wilson, Mrs. H. B Johnson and Mrs C Murrell

Have You Lost That Snap? Feel Yourself Slipping?

MILBURN'S HEALTH AND NERVE PILLS

How many thousands drag on through life with weary step and worn and haggard face who might be strong and healthy but for some constitutional weakness.

It should be the aim of everyone to retain the strength, health and vigor of mind and body, and to fortify the system against attacks of disease.

Milburn's H. & N. Pills contain the elements so necessary to create vim, force and energy to run the machinery of the system.

Get a box from your druggist. You won't be disappointed.

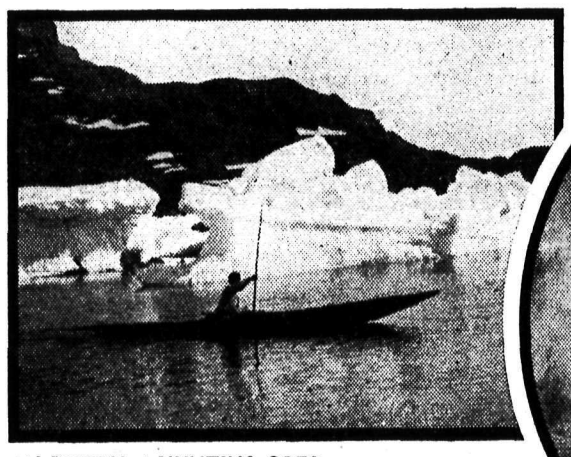

THEY DO IT FOR FUN . . . Hill-climbing contest rules are simple. Fill it up (a motorcycle) with Esso fuel and Marvelube oil. Find a hill that would make a sissy out of a mountain goat. Aim directly at it and step on the gas.

AN ESKIMO A-HUNTING GOES . . (above) A Kyak in the Arctic Ocean. Nowadays many Eskimos use vessels driven by gasoline or diesel oil. Who furnishes oil products away up in those remote areas? Imperial Oil Limited does.

THE TRUCK GOES STREAMLINE . . . . .

A modern Imperial Oil delivery unit, just as fashionable as the latest passenger car. Modern equipment, modern methods and good old-fashioned regard for quality and value make Imperial gasoline and oils—well, that's why most people buy Imperial!

CANADIAN SILVER DOLLARS ROLL WESTWARD AS B.C. CAMPAIGN FOR CITIZENS TO USE THEM GOES ON

Board Trade, Chamber Mines Early in Advocating

Canada's silver dollars are rolling westward to British Columbia under the impetus of a campaign to encourage the use of them by citizens generally throughout the province. It is interesting to many Kootenaians, in the face of this unanticipated development, to recall that the Nelson board of trade and the Chamber of Mines of Eastern British Columbia were among the first advocates of silver dollars in this province. The Financial Post at Toronto deals with the westward-rolling dollar in the folowing article:

British Columbia's "new deal for silver" is producing some unexpected results.

Canadian cart-wheel silver dollars are rolling into British Columbia by the ton, as a result of the campaign to popularize use of the over-sized coins on the Pacific coast.

The Canadian mint is helping the movement by producing about 5000 silver dollars daily, largely to supply the demand from British Columbia.

The outcome may be a concentration of silver dollars in British Columbia unequalled since the days when gold dust and silver were the chief media of exchange.

Boomed as an aid to British Columbia's silver mining industry, use of the cart-wheels is growing by leaps and bounds. The British Columbia liquor control board has instructed its vendors to obtain a supply to be used as change.

Merchandising establishments, grocers, butchers, chain and department stores are cooperating with an eye to the prosperity of British Columbia's silver mines.

And at least one municipality, the town of Matsqui, has asked for 6000 to 8000 of the coins monthly, to be used for payment of relief expenditures.

Meanwhile British Columbia mines department officials, sponsors of the scheme, are somewhat amazed at the success of the plan. They disclaim any intention of loading the pockets of citizens with several pounds of metal, and assert they merely meant to encourage citizens to carry two or three of the coins for use in small daily transactions.

COINS HAVE ADVANTAGES

The neat, elastic-bound "roll" is on the way out and British Columbia tailors may soon have to include special canvas reinforcing in all trousers' pockets.

One reason for the coin's popularity is that no longer is it necessary to fumble in a pocket, among a handful of paper and coins, to secure a bill of low denomination. The "feel" of a silver dollar is unmistakable. It can be quickly located in theater and restaurant crowds. It is an impressive "tip."

The cart-wheel in brief has a hundred advantages over paper currency, discovered by enterprising British Columbia citizens, and not the least is the ability of the bulky coin to withstand the ravages of fire, wind and water that destroy the fragile "promises to pay."

When the coins were first minted in 1935, in commemoration of the silver jubilee of King George V, they bore the King's head and, on reverse, the much-criticized "Indian canoe" scene. The reverse design was criticized because, it was claimed, the coins would leave the impression in foreign countries that Canada is still a wilderness of forest and streams, populated by Indians.

Symbolic, the design was nevertheless retained on the 1936 issue, identical with that of 1935 except for the date.

The weight too, remained the same. It is 360 grains troy, consisting of eight-tenths fine silver and two-tenths alloy and no intricate mathematical calculations are needed to sense the difference between the weight of five fine silver dollars in one pocket and five one-dollar bills in the other. That disadvantage of the cart-wheel exists and nothing can change it, whatever changes may be made in future designs.

In eastern and western Canada the silver cart-wheels have never enjoyed the popularity they won in the Pacific coast areas, largely because of their weight and size. When the jubilee dollars first appeared in eastern Canada in 1935 there was a rush to obtain them as souvenirs and banks quickly disposed of their entire stocks.

SHIPPED WESTWARD

More were minted. When the novelty ended they changed hands without comment, but their size gradually tended to eliminate them again.

And now, in spite of the mint's efforts the remaining silver dollars in circulation are moving to British Columbia. Regina reported only a few days ago that demand for them has dwindled and that the Bank of Canada repository of cash in Regina has actually shipped surplus silver dollars to swell the British Columbia hoard.

To get one in Regina, it is necessary to canvass several banks. The same holds true in more easterly cities.

No one can predict, however, what will happen as a result of the campaign.

To quote K. Frederickson, agent of the Bank of Canada in Toronto, "The silver dollar has always been popular in British Columbia," but at the moment its popularity has yet to extend beyond the eastern slopes of the Rockies."

If that happens, British Columbia's silver mines will benefit and so will the manufacturers of reinforcing material for trousers.

Classified Ads Bring Results!

CANTON TROOPS MARCH

SHANGHAI (AP). — Canton government troops numbering 250,000 men marched in three directions toward Fukien and Kiangse provinces Wednesday, the Japanese news agency reported, but the purpose of their advance remained obscure under a barrage of Nationalistic claims.

TRINITY MEN TO MEET BAND

The Trinity Young Peoples men's softball team and the Bugle Band club will play at the Junior high school grounds this evening, in a league game postponed from Monday evening due to rain.

The Trinity vs. Kootenay Valley game originally scheduled for this evening has been postponed until a later date.

Both clubs are in a five way tie with the Safeways, Bankers and Kootenay Valley Dairy teams for third place in the league behind the B. C. Telephone team and the Woodcutters club.

Jack Long Heads New Grand Cubs

Ball Team Plans a Series of Wed. Games

A meeting of the Nelson N. G. H. Cubs senior baseball club was held Tuesday evening at the New Grand hotel when the following executives were elected: J. P. Morgan, honorary president; R. D. Barnes, honorary vice-president; Jack Long, president; Alex Stewart, vice-president; Gilbert Rowling, secretary; Percy Andrews, treasurer. Tony Arcure, coach; and Peter Kapak, manager. Con Cummins and Herb Pitts will also be on the team's executive.

The club executive is arranging to bring a number of first class teams to Nelson this summer, and present arrangements call for the Trail senior club and the local seniors to start a series of Wednesday evening games in the near future. The Trail club which has asked for games, has stated that it will be able to come to Nelson any time after June 10, but has asked the Nelson team to play in Trail on June 10. As the local team cannot travel on that date, it is likely that the series between the Trail and Nelson senior teams will start in Nelson June 17.

Officials of the Nelson team believe that they can supply Nelson and district fans with a first class brand of baseball.

OPERA SINGER IS KILLED

READING, Berkshire (CP cable) —Lissant Beardmore, Toronto-born opera singer and aviator, was killed Tuesday when a plane he was piloting crashed in a field near here.

Beardmore was the first man to cross the English channel in a glider. He made the flight June 19, 1931, landing perfectly at Stinglevert airdrome, near Calais, after a flight from Lympne airfield, where he had been towed by plane to a height of 12,000 feet and then released.

TWO KILLED IN STORM

DETROIT, (AP) — Two persons were killed here by a wind and electric storm which caused thousands of dollars in property damage in Detroit and nearby communities in Michigan and Ontario during the few minutes it raged.

The dead were Mrs. Hazel Taylor, 31, who was struck by lightning near her home and William Ootamela, 15, struck by a steel crane blown over by the high wind.

The storm uprooted trees, unroofed buildings, blew in windows, flooded streets, and disrupted power and telephone service.

Loyalist Stronghold Taken in Nicaragua

MANAGUA, Nicaragua, June 2 (AP)—Leaders of an army revolt against the Nicaraguan government reported the surrender today of one Loyalist stronghold and the imminent fall of another, the presidential palace here.

For three days forces of President Juan B. Sacasa have held out against the rebels in a fortress at Leon and the palace here, where Sacasa himself is besieged.

Potato Prices Hit New Season's High

TORONTO (CP) — The potato market in Ontario bounced to a high for the season when the United Farmers Cooperative company price reached $2.30 for Prince Edward Island potatoes. Ontario potatoes were quoted at $1.80.

Ancient Egypt learned to grow rice from India.

Retires After 52 Years' Service

OTTAWA, June 2 (CP)—Norman Lett, 52 years employed in the city clerk's office here, today closed the roll-top of his great walnut desk and said good-bye to work. Tomorrow he celebrates his 75th birthday anniversary in retirement.

Gentle, courteous and quiet, he has not missed a day at the office for the last 12 years. Sometime before that, he remembers, he was absent once for a whole week, but that was back in the 90's. He was never late and never stayed after hours.

LAWN BOWLING AWAY TONIGHT

Country Store; Rinks Competition for Tomorrow

To draw the members together and get them in line for the summer's play, Nelson Lawn Bowling club will stage a country-store competition tonight for mixed rinks, and a men's competition for rinks of four opening tomorrow night.

Rinks for the get-together contest opening tomorrow, with names in order of skips, thirds, seconds and leads, are:

H. Kingzett, J. P. Morgan, H. Allen, S. Bate.

E. W. Penwill, F. Dodson, J. Laughton, E. L. Wright.

F. E. Wheeler, G. Simmons, Dr. E. M. Warren, J. W. Graham.

G. A. Meeres, J. Goulding, W. Custance, J. Lawrie.

P. S. Coulter, A. G. Lane, F. Geder, W. T. Calbick.

N. B. Bradley, N. J. Lowes, R. A. Aldersmith, C. I. Archibald.

Spares—Jones, Reid, MacMillan.

Schedule for Thursday and Friday nights follows:

Thursday—Kingzett vs. Penwill; Wheeler vs. Armstrong; Meeres vs. Coulter.

Friday—Bradley vs. Kingzett, Penwill vs. Wheeler; Armstrong vs. Meeres.

Nels Peterson Is Laid at Rest

Funeral services for Nels Peterson of Ymir were held at Somers' Funeral chapel Tuesday afternoon. The Ymir chapter of the Masonic lodge attended in a body. Pallbearers were S. Curwin, A. Cawley, H. W. Seamon, C. Hanson, L. Morell, and A. C. Clark. Hymns sung at the service were 'Abide With me" and "Nearer My God to Thee." Rev. T. J. S. Ferguson officiated at the chapel and the Masonic order took over the service at the graveside. There was a large attendance of friends and the floral tributes were numerous.

JAIL TERM FOR FAILING KEEP BOOKS, CANADA

OTTAWA (CP)—Amendments to the taxation laws providing penalties for failure to pay sales taxes or to maintain books drew opposition objections in the house of commons. A clause imposing a jail sentence for failure to pay the taxes was dropped by the government on suggestions it was too severe but Hon. J. L. Ilsley, minister of national revenue, declined to drop a clause imposing a jail term for failing to keep books.

MRS. ZIONCHECK VISITS HUSBAND

WASHINGTON, June 2 (AP) — Mrs. Marion A. Zioncheck visited with her husband twice today in Gallinger Hospital where the Washington state congressman was committeed yesterday for mental observation.

The 21-year-old bride of a month called at the institution this forenoon, talked first with Dr. Joseph Gilbert, District of Columbia alienist in charge of the hospitals psycopathic ward, and then spent a half hour with Zioncheck.

Heavy Damage in Eastern Storm

WINDSOR, Ont. (CP).—Roofs were blown off, telephone and telegraph poles knocked down, store and theater signs dashed to the streets and scores of buildings were flooded late Tuesday when a furious electrical storm broke over this district, lasting about 15 minutes. The wind reached a velocity of 68 miles an hour.

Dozens of windows were broken. The storm overturned a number of boats in the Detroit river. Three men were reported rescued from drowning off Riverside.

$1200 Reward for McMullen Waiting

TORONTO (CP).—Standing rewards totalling $1200 for the arrest and conviction of Edward McMullen as the murderer of Edwin Stonehouse at Markham, Ont., have not been claimed, it is learned. McMullen died of a self-inflicted wound at Seattle after killing a United States immigration officer last week.

Authorities did not say what action would be taken if the U.S. immigration department claimed the rewards for the widow of Charles Flachs, killed by McMullen at Blaine, Wash., last week.

GERMANY THE DYNAMITE IN WORLD SCENE

Britain Will Defend France, Belgium, Club Told

TWO YEARS YET BEFORE STROKE

Dr. Soward Gives a Vital Address to Women's Club

Germany, self-deluded with theories of race superiority and aspiring to add to itself 60,000,000 Germans now under other states, and arming impetuously under the leadership of Dictator Adolf Hitler, representative of the repressed man, is the real dynamite in the international scene, beside whom Italy and Japan are sane and peace-loving, members of the Women's Canadian club of Nelson gathered Tuesday night from a brilliant rapid-fire address by Dr. F. H. Soward, professor of history in the University of British Columbia, given in the silver room of the Hume following a club luncheon.

Britain, now arming with the other countries, will not be an aggressor against Germany, Dr. Soward set forth; on the other hand, it will defend France, Belgium, and the Low Countries if they are attacked by Germany.

TWO YEARS TO AVERT

Because it is not humanly possible to train and equip the highly mechanized army Germany is developing, in a few months, Dr. Soward suggested Germany will not strike before 1938, and the sane nations of the world have this interval in which to try to avert the impending world tragedy. If such efforts are not successful, the speaker suggested that Canada, whose people are largely hiding their heads in the sand, will go down with the rest of the world in the wreck of western civilization.

While the smaller and weaker nations stand ready to help, it will be the great powers that will, either steer the world right, or will be responsible for the catastrophe developing, the speaker said.

Dr. Soward, who was speaking upon the subject, "Germany and Europe," gave an address that was an epitome of history's scroll for the last 30 years and an analysis of post-war events, covering 10 years of preparing for war, the war itself, 10 years of making of treaties to prevent recurrence of war, and then five years of breaking these treaties, Italy setting a new world record by breaking five treaties between October 1, 1935, and May 1, 1936, in her war on Ethiopia.

The three great treaty-breakers were of course Japan, Italy, and Germany, the latter being the center of the evening's picture.

LITTLE MAN HITLER

Hitler's personality was a factor in the Germany of today, for the young Austrian who had failed as a builder's helper and in all other pursuits, but entered the war in the German army and won the iron cross twice, had by his earnestness and his oratory won over the nation. Believing himself to be the Angel of God, he sought to purify the Germanic race from the alleged contamination Jewish blood, while seeking for a union of Germanic peoples that would double the population of present Germany.

To attempt to hold Hitler down to earth would be the task of three men—Mussolini of Italy, the tramp, journalist, Socialist, and Fascist; Leon Blum, about to be premier of France, wealthy Socialist leading the Popular Front party; and Anthony Eden, youngest British foreign secretary, who was in the war, but developed with post-war ideas.

Describing Europe as littered with broken treaties, Dr. Soward gave an analysis of about 20 pacts of one kind and another, including the Versailles, Geneva, Locarno, Kellogg, London Naval, and others.

Hitler's campaign for racial recognition, Germanic union, equality with other nations, and territorial expansion at the expense of others, gave Europe shock after shock. It was Mussolini's prompt support of Austria after the assassination of Chancellor Dollfuss, that prevented the success of what was intended to be a Nazi putsch to add Austria's 6,000,000 Germans to Germany.

RHINELAND BRINGS BREAK-UP

When Hitler repudiated the Rhineland pacts and marched his troops into the zone that Germany had pledged to preserve in a demilitarized state in exchange for France giving up territorial demands at Versailles, and the interested countries protested, he offered certain security pledges, and various deals, but announced Germany would want its colonies back. He also refrained from offering any pacts to Esthonia and Russia.

Dr. Soward put the blame for breaking up the combination of treaty nations against Germany upon Britain, for agreeing with Hitler to negotiate a separate air treaty with him. While Britain had the best of motives, it offended France and Italy.

For over an hour Dr. Soward, speaking rapidly, and dealing with hundreds of factors, including national fears and aspirations of the countries affected, pacts of many kinds, political movements, the Hitler dictatorship and propaganda, the suppression of a free press and free thought, moves made in Germany's campaign to rearm openly, as had previously been done secretly, gave a picture of a Europe menaced by a Germany that was preparing for the use of force.

Had the Versailles treaty nations granted to previous post-war chancellors of Germany the merest fraction of what they now yielded to Hitler after the event, there would never have been a Nazi movement, he suggested.

A vote of thanks was moved by Mrs. F. M. Auld, to the speaker, for his address.

The program was opened by two vocal solos by Miss Amelia Hanna, "Slumber Song," and "On Tiptoe," Mrs. Nelson Ball accompanying.

Mrs. H. H. MacKenzie, president of the club, was in the chair.

NINTH-INNING RALLY FAILS FOR TRINITY

Score Is 21-18 as the Toronto Stars Win in Softball

With the bottom end of their batting order furnishing most of the fireworks, the Toronto Star girls' softball club took a 21-18 decision over the vastly improved Trinity Young People's girls' team in an exciting game at the junior high school grounds on Tuesday evening but only after staving off a ninth inning rally that netted the Trinity club five runs. The game drew the largest crowd of the season to the junior high school grounds.

While the winners always appeared to have an edge on the play, the addition of Doreen Long and Iris Johanson to the Trinity club added great strength to the team and will make them stiff opposition in future games.

The Toronto Star club were without the services of Mary Campbell and Jean Spiers, both of whom are on the sick list and Pauline Stangherlin was unable to arrive until the sixth inning due to working late.

The Toronto Star officials also decided to give Hazel Spiers a rest from mound duty, and used Mildred Horrigan as pitcher, Hazel taking over the short stop position. Mildred struck out six batters and fielded her position well with five putouts and seven assists to her credit. She also collected five hits, including a home run.

Madge Postlethwaite had a big day at bat with four home runs, while her sister, Dot, came through with three triples and two singles. All the other players, excepting one, on the winners' lineup, collected three or four hits, but putrid base running spoiled many scoring chances.

Doreen Long and Helen Marapodi were the big hitters of the Trinity team with four hits each. Iris Johanson, Doreen Long and Betty Byers all poled out homers for the losers. Arla Saare played her usual effective game behind the plate, while Doreen Long, also of the Trinity team, was credited with five putouts and two assists.

Sadie McCreight, first base, and Alice Dunn, substitute catcher, played well for the winners.

AUSTRIA'S CHIEF AT ROME

ROME, June 2 (AP)—Chancellor Kurt Schuschnigg of Austria arrived in the Italian seaside resort of Viareggio late today and authorized circles here admitted he would see Premier Mussolini.

(Officials of the Austrian government said Schuschnigg would discuss with Il Duce a plan to remove long-standing tension between Austria and Germany.

(These officials asserted a "brotherhood of states between German countries" apparently was being worked out but that Austria would not surrender her stand for independence.)

And Was the Cop's Face Red Later?

NEW YORK, (AP)— Fleeing from a $50,000 holdup, the driver of a bandit car was stopped by a motorcycle policeman and handed a summons for making an improper turn in traffic.

The policeman, unaware that the machine had figured in a daring robbery less than five minutes before and that its two occupants probably were armed, reprimanded the driver for allowing his operator's licence to lapse, gave him a summons, and rode off. The automobile was found abandoned a few blocks away.

The victims of the holdup were Theodore Frank, assistant manager of the National Safety Bank and Trust company, and Arthur Triver, a messenger.

Everest Attempt Seems Failure

DARJEELING, India (AP).—The latest expedition attempting to scale Mount Everest, never conquered by man, was feared doomed to failure when the Alipore observatory reported a strong monsoon raging in the Everest region with no prospects for improvement.

The outlook for the British expedition, led by Hugh Ruttledge, is now considered hopeless. It has been dogged by impossible weather conditions from the start.

BARTHOLOMEW SETTLEMENT TODAY

LOS ANGELES, June 2 (AP)—Isaac Pacht, lawyer for Cecil L. Bartholomew, said today that settlement of the controversy over the custody of Freddie Bartholomew, Bartholomew's 12-year-old son and a $1000-a-week juvenile film actor, probably will be announced tomorrow.

STOLEN AUTO IS RECOVERED AT CASTLEGAR

Appears To Be in Good Condition; Out of Gasoline

Green sedan stolen from Bud Stevens' storage garage over the week-end was recovered Tuesday night at Castlegar. Mr. Stevens had a telephone call about 9:30 p.m. from Provincial Police Constable George MacAndrews at Castlegar stating he had located the car there. It appeared to be in good order except that it was out of gasoline.

The car, owned by Peebles Motors, had been used as a taxi while one of the Stevens cars was being repaired.

HOMES WIN IN OVERTIME

VANCOUVER (CP)—Scoring four goals in the two overtime periods, Homes Tuesday eked out a 16-12 win over New Westminster Salmonbellies to go into a tie with New Westminster Adanacs for third place in the intercity box lacrosse standings. It was the first overtime game of the season.

Wally Ross and George Weinborn each scored four times for the winners and Ed Downie was high scorer for Salmonbellies with four tallies.

Carnera Barred in New York

NEW YORK, June 2 (AP).—Bill Brown of the New York state athletic commission announced today that Primo Carnera would not be allowed to participate in further matches in the state of New York as a result of his recent showing against Leroy Haynes at Ebbets Field and other dismal bouts. Brown said a similar ban had been placed against Isadore Gastanga, Cuban heavyweight, at today's meeting.

The commissioners were dissatisfied with the showings of the two boxers, Brown said.

LAZAREFF PAYS HEAVY FINES IN HIS WAGE CASES

TRAIL, B.C., June 2—William Lazareff was found guilty today on four charges of violation of the Provincial Male Minimum Wage act by Stipendiary Magistrate Donald MacDonald and ordered in each case to pay a fine of $50 and costs, and further ordered in each case to pay the difference between the wage actually paid employees and the minimum wage, with the alternative of serving two months in Nelson jail, the sentences on each count running concurrently.

Charges were laid by Inspector B. W. Dysart of the provincial board of industrial relations.

Evidence in the Chernenkoff case, which it was agreed would be used throughout, showed that Kootenikoff, Wasilinikoff, Harshenin and Chernenkoff, employed by Lazareff to build houses were not subcontractors as claimed by R. J. G. Richards, counsel for the accused, but were employed by Lazareff.

Prosecution was conducted by Parker Williams, upon information laid by B. W. Dysart, inspector.

DAUGHTER OF MET. CHIEF TO WED

NEW YORK, June 2 (CP)—Formal announcement of the engagement of Fiorenza D'Arneiro Johnson, daughter of Edward Johnson, general manager of the Metropolitan Opera company, and a native of Guelph, Ont., to Col. George A. Drew of Toronto, was made here today. The marriage will take place early in September.

Fears the End of Confederation

OTTAWA (CP).—Sir Allen B. Aylesworth, Liberal member of the senate for North York, Tuesday told the upper house if Canada were given the right to amend its own constitution confederation "would not last."

A former minister of justice, Sir Allen declared it seemed to him tremendous perils were involved in the country amending the constitution. He was speaking on an inquiry of Senator George Lynch-Staunton (Cons. Hamilton) whether the government contemplated asking the Imperial parliament to confer such a right.

More British Troops in Holy Land

JERUSALEM (CP-Havas) — Detachments from the Bedfordshire and Hertfordshire regiments arrived in the Holy Land from Egypt Tuesday to reinforce the 7000 British troops already here. Five Jews have been killed during the last 24 hours.

The government, moving to outlaw the Arab strike movement, authorized district commissioners to order the reopening of all businesses closed during the strike under pain of heavy penalties.

Vancouver Board of Trade Arrives Trail on Sunday

TRAIL, B.C., June 2—Vancouver board of trade good will tour will reach Trail Sunday next. Here they will visit the plants of the Consolidated company as guests of Trail board of trade and on Monday at noon will be guests of the local board at a complimentary luncheon. It is understood there are some 65 members of the coast board in the party.

OFFICERS TRAIL CONSERVATIVES ARE REELECTED

Francis Is President Again; Thomas Is Secretary

TRAIL, B. C. June 2—With but two exceptions, the entire slate of officers of Trail Conservative association was reelected at the annual general meeting in St. Andrew's parish hall here Tuesday.

E. K. Thomas, assistant to retiring secretary-treasurer Jack Young, was elected to that office and R. J. G. Richards became third vice-president in place of Robert Forbes.

Other officers are: R. B. Bennett, honorary president; J. H. Schofield, honorary vice-president; A. W. Francis, president; W. A. Porteous, first vice-president and Mrs. C. E. Jestley, second vice-president.

Delegates elected to attend the Conservative convention at Vancouver were R. J. G. Richards, Graham Cruickshanks; A. W. Francis, W. A. Porteous, Mrs. F. E. Dockerill, and E. K. Thomas.

J. Docksteader felt that interior delegates should attend the convention as a unit to give the interior as strong representation as possible. It was decided to communicate with all organizations in ridings west of Kamloops and below the main line. Mrs. Jestley proposed that attention be paid the smaller centers as she felt the Arrow Lakes in particular had been somewhat neglected in the past.

Another proposal was to have local speakers address a series of meetings in the fall, and to enlist the support of young men who had come of age since the last election.

A vote of confidence in the federal leader, R. B. Bennett passed unanimously as was a vote of confidence in W. K. Esling, M.P. for Kootenay West.

On suggestion of Alex Ewing it was decided to form a ladies' organization in Trail. Mrs. Jestley felt confident this could be done without difficulty.

A hearty vote of thanks was tendered Mrs. Dockerill for her splendid work in the past.

TWO-YEAR-OLD HERB BIRGMANN DIES IN NELSON

Herbert Birgmann, 2-year-old son of Mr. and Mrs. Gerard Birgmann, 304 Houston street, died Tuesday afternoon at Kootenay Lake General hospital where he had been a patient for about five weeks. He is survived by his father and mother and eight sisters. Davis Funeral service is in charge of burial arrangements which will be announced later.

REPORT SOON ON TOWNSEND

WASHINGTON (AP).—With new testimony that there was "chiselling and crookedness" in the handling of Townsend funds, the house of representatives committee investigating the organization prepared to bundle up the voluminous evidence of two months of hearings and make its report.

Chairman Bell (D.-Mo.) of the house investigating committee said one more open hearing probably would be held to pick up loose ends and then the members would start work on a report to be submitted to the house.

Girl Arrested for Death Threat

SEATTLE, (AP)—Accused of telephoning a dynamite threat to Registrar E. B. Stevens of the University of Washington after a discussion over her unsatisfactory grades, Miss Ruth Naughton, university coed, was arrested here on a warrant charging her with threat to kill. Officers said she accused university officials of treating her unjustly, but neither affirmed nor denied telephoning the threatening message.

Refuse Increase Age Limit of Juveniles

OTTAWA, June 2 (CP)— Hon. Ernest Lapointe, justice minister, turned down in the house of commons tonight the church bill to extend the age limit of the Juvenile Delinquents act from 16 to 19.

T. L. Church (Cons. Toronto-Broadview), sponsor of the bill, said the change was designed to acquaint parents when children were in trouble with the police. They now are acquainted about a child 16 or under.

Jock Wallach Gets 17½-Pound 'Salmon'

Jock Wallach was up on the main lake Sunday and brought back a 17½ pound Kamloops trout.

SCHEDULE FOR BOXLA LEAGUE IS DRAWN UP

Has Yet To Be Okayed by All Teams in the League

TRAIL, B.C., June 2.—Proposed schedule of West Kootenay Boxla Lacrosse league released by Secretary Charles Dodimead today, fixes the date of the first game for June 8—next Monday—in Rossland, with Trail making the trip. Mr. Dodimead pointed out that the schedule, which provides for four games in each of the three cities competing, was subject to change should it fail to meet the requirements of the different clubs. Copies were being sent the club secretaries and it was expected that if changes were required they would be reported immediately in the general interest of the league. Question of whether play would extend through the month of August and further dates consequently arranged would be left for the executive to decide. Schedule to July 29 is:

June 8—Trail at Rossland.
June 10—Nelson at Trail.
June 16—Trail at Nelson.
June 23—Rossland at Trail.
June 26—Nelson at Rossland.
July 1—Rossland at Nelson.
July 8—Trail at Rossland.
July 10—Nelson at Trail.
July 13—Trail at Nelson.
July 17—Rossland at Trail.
July 23—Nelson at Rossland.
July 29—Rossland at Nelson.

PIRATES TO MEET RED SOX TONIGHT

With Gertie Whitehead, who pitched a no-hit game in Procter last Sunday, on the mound, the Pirates, girls' softball team, will endeavor to lower the Gelinas Red Sox colors this evening when the two teams meet at the junior high school grounds. Rosa Stewart and Kay McDougall will do the battery duty for the Red Sox.

Presbyterians to Open Meet Today

HAMILTON, Ont., June 2 (CP)—Preparations moved rapidly ahead today for the opening of the 62nd general assembly, Presbyterian Church in Canada, tomorrow night. More than 200 commissioners are expected to attend the sessions.

Discussion dealing with closer cooperation between Judaism and christianity will come before the assembly through overture of the Chatham Presbytery. It asks that leaders of Judaism be invited to meet leaders of the Presbyterian church iwth a view to developing a deeper spirit of friendship "and thus help to allay the long estrangement between Jews and Christians."

The assembly's agenda also includes discussions dealing with compulsory retirement of all church servants at the age of 70; need of lowering the present minimum stipend of ministers and need of a complete survey of church work to end annual deficits in budget expenditures.

A Rossland Boy

Bruce McKenzie

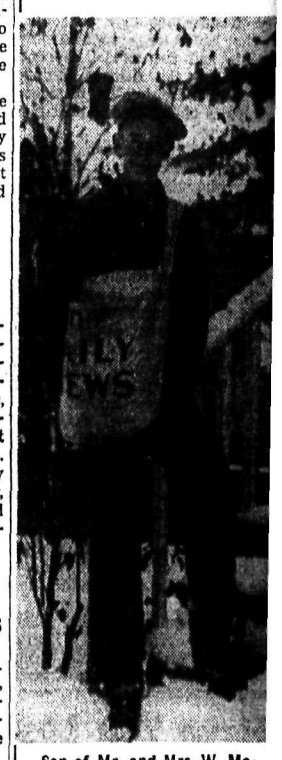

Son of Mr. and Mrs. W. McKenzie, Nickel Plate Road, who delivers the Nelson Daily News along Columbia and Le Roi streets in Rossland. Bruce is interested in sports, especially winter sports. He is 15 years of age and is studying to pass his Grade 10 examinations at High School.

Guaranteed Early Morning Home Delivery in Rossland

Fine Instruments Are Brought Here by Doctor Moffatt

Expect Them Be Great Aid Pathological Work Nelson

When Dr. William Moffatt came to Nelson to take over the duties of director of Kootenay Lake General hospital laboratory and of public health officer for Nelson and district, he brought with him three instruments which may prove invaluable in examing patients; in removing foreign objects from stomach, lungs and so on; and especially in diagnosing diseases.

The instruments are the bronchoscope, aesophogoscope, and sigmoidoscope. With them it is possible to examine the interior of the lungs, stomach and rectum. In the case of a child swallowing a penny or some object, it is possible to remove the foreign body without operating. In the case of growths pieces of tissue may be removed and definite diagnosis made.

It is believed the new instruments, among the finest of their kind, will be of great value in Dr. Moffatt's pathological and bacteriological work.

CONSTIPATED* 25 YEARS, ALL-BRAN BROUGHT RELIEF

Delicious Cereal Corrected His Condition

Here is Mr. Johnson's letter: "I got a package (of Kellogg's ALL-BRAN), and before the package was gone I was very much better.

"So I have been eating it for two or three weeks, and my constipation* has gone, and I was constipated* for 25 years or more. Hoping this may help some one to better health. I am a new friend to Kellogg's ALL-BRAN."— Mr. J. B. Johnson (address upon request).

Mr. Johnson's letter is one of many. Millions find Kellogg's ALL-BRAN corrects constipation* satisfactorily. It supplies the "bulk" missing in the average meal.

The "bulk" in ALL-BRAN is mild and effective. It absorbs moisture, and gently exercises and cleanses the intestines. ALL-BRAN also supplies vitamin B and iron.

Isn't it more sensible to use this natural food instead of taking patent medicines? Just eat two tablespoonfuls daily. If not relieved, see your doctor.

Use as a cereal, with milk or cream, or cook into muffins, breads, etc. It is sold by all grocers. Made by Kellogg in London, Ontario.

*Constipation due to insufficient "bulk" in meals.

THE BRIDE OF TODAY WANTS THE BEST . . .

WE SUPPLY THE BEST IN QUALITY AND PRICE IN . . .

Wedding Announcements and Invitations AND ALL FORMS OF SOCIAL PRINTING

PHONE 144 FOR SERVICE

Nelson Daily News COMMERCIAL PRINTING DEPT.

Pretty Nuptials Held, Cranbrook

Miss Bridges Becomes Bride of the Son of Works Minister

CRANBROOK, B.C.,—A wedding of wide interest in interior and coast circles took place in Cranbrook on June 1 at 10 o'clock when Mildred Aileen, eldest daughter of Mr. and Mrs. A. D. Bridges became the bride of Marshall Mitchell MacPherson, elder son of the Hon. F. M. and Mrs. MacPherson of Victoria, Rev. E. E. King performing the ceremony.

The ceremony, at which only relatives and intimate friends were present, took place under an archway of flowers in the attractive grounds of the home of the bride's parents. White ribbons upheld by standards of white marked a pathway to the outdoor alter. The bride was given away by her father and was accompanied by Miss Helen Bridges as bridesmaid. Alan MacPherson of Vancouver, brother of the groom acted as best man, the wedding music being played by Mrs. R. L. Harrison. During the signing of the register Miss Margaret Scott sang "I Love You Truly".

For the ceremony the bride had chosen a filmy costume of white silk organza. With it was worn an attractive picture hat of white. She carried a sheaf of orchids and talisman roses. The bridesmaid wore green dotted organdy with a harmonizing hat and carried pink snapdragons. The mother of the bride wore an ensemble of navy with pink. Mrs. MacPherson's costume was in two tones of blue.

Mrs. A. A. MacKinnon of Victoria and Mrs. A. Hinton presided at the urns at the attractively decorated table, which was centered by the handsome wedding cake and decorated with lilies of the valley and pink candles. Serviteurs were Miss May Maltman, Miss Margaret Scott, Miss Sheila Hennesy and Mrs. R. Harrison. Ices were cut by Miss Nancy Miles. The toast to the bride was proposed by H. R. Hinton, uncle of the bride. the groom making a suitable response. Congratulatory telegrams from outside points were read by Alan MacPherson.

The groom's gift to the bride was a dainty wrist watch, to the bridesmaid a cut glass perfume set, to the groomsman a silver cigarette case and to Miss Scott a travelling case.

Following the ceremony Mr. and Mrs. MacPherson left by motor for Spokane and environs, where the honeymoon will be spent. For travelling the bride wore a becoming costume of navy with matching accessories with a tweed coat of gray, navy and red. On their return they will reside in Cranbrook.

Both the bride and groom were born in Cranbrook and are well known and popular in the city and district. The bride is a graduate of MacMaster university following which she took the educational course at the University of British Columbia.

Out of town guests were the Hon. and Mrs. F. M. MacPherson of Victoria and Mrs. Reid and Mrs. Near, aunts of the bride, both of Toronto, and Mr. and Mrs. A. A. MacKinnon of Victoria.

GOOD DUSTER REWARDED

LONDON, (CP)—Mrs. Hannah Reid, cleaner at St. Pancras church was left $5000 by a woman worshipper whom she saw often but never knew.

SAFEWAY STORES

Wednesday Morning Specials

SOAP—Lifebuoy ..... 3 bars 21c
SOAP—Fels Naptha ..... 4 bars 25c

Meat Department

PHONE 865—866 FREE DELIVERY

BRISKET BOILING BEEF: Lb.	5¢
TENDER BEEF POT ROASTS: Lb.	9¢
FINEST ROUND STEAK: 2 lbs.	35¢
FINEST LOIN PORK CHOPS: Lb.	24¢
SWIFT'S PREMIUM BOILED HAM: Lb.	53¢

WE RESERVE THE RIGHT TO LIMIT QUANTITIES — SAFEWAY STORES LIMITED

Edith Kidd Is Bride at Grand Forks Ceremony

Weds Perry Scott in Pretty Setting

GRAND FORKS, B.C.—A pretty wedding took place in Grand Forks Thursday at high noon when Edith Dorothy, daughter of Mr. and Mrs. E. L. Kidd, became the bride of Perry Scott, son of Mr. and Mrs. M. J. Scott of this city.

The ceremony took place on the lawns of the home of the bride's parents. Rev. D. M. Perley officiating.

The wedding march, a piano and violin duet, was played by the bride's two young sisters, Elva and Glendive. The bride, who was given in marriage by her father, was lovely in her gown of white crepe reaching to the ankles. The neckline was arranged in soft folds of old lace which had been in the family for nearly two centuries. The cuffs of the long sleeves were similarly trimmed. The conventional veil and wreath completed the bridal attire and she carried a boquet of bridal pink carnations and lilies of the valley.

Miss Marjorie Kidd, sister of the bride, was charming in her bridesmaid frock of shell pink organza, trimmed with tiny French ruffles on neck and sleeves. Her hat and accessories were white and she carried a boquet of pink and white carnations and lilies of the valley. Elmer Scott, brother of the groom, acted as groom's man.

Only immediate friends and relatives of the family attended the wedding breakfast. Rev. Mr. Perley proposed the toast to the bride, to which Mr. Scott replied.

The daintily appointed table was decorated with pink tulips and bridal wreath. At each corner of the wedding cake which formed the centre piece, were dainty crystal vases of flowering crab.

Later in the day the young couple left by motor for Portland and other coast cities. For travelling the bride wore a suit of bluish grey tweed with hat, shoes and accessories in grey. A fox stole completed her costume.

On their return to the city the young couple will take up residence on Victoria street.

Natal-Michel Schools Picnic

Competition Keen in Sports; Bicycle Race Three Miles

NATAL, B.C.—Victoria day was well enjoyed by the Natal-Michel citizens as the ideal weather that prevailed throughout the day was just the thing needed to make the Natal-Michel Central School picnic a real success. The children were taken by cars and trucks from the school, headed by the Natal Bohemian band, and led to the Elk Valley baseball field where the sports were held for the school children. All the children's parents were invited to attend. Softball tournaments were staged for both the boys and girls, with the feature game being between the High school All-Stars and the Natal All-Stars, with the latter team defeating the High school in the last inning when two runs were scored to win by 9-8. The High school athletes won the pennant for the most points with a total of 56, while Mr. Campbell's room took the pennant for most competitors with a total of 72. The winners were as follows:

Boys under 8—50 yards, D. Lowe, first; S. Panic, second; A. Dzubin, third. Sack race—D. Lowe, first; S. Panic, second. Broad jump — A. Dzubin, first; S. Grilus, second; D. Lowe, third. Ball throw—S. Panic, first; J. Stevenson, second; R. Tortorelli, third.

Boys under 10: 60 yards—J. Katrichak, first; J. Mora, second; E. DePaoli, third. Broad jump — J. Mora, first; L. Tortorelli, second; F. Mitchell, third. Ball throw—J. Katrichak, first; M. Sadlish, second; F. Mitchell, third.

Boys under 12: 75 yards—G. Oley, first; C. DePoali, second; M. Turyk, third. High jump—S. Hobbs, first; C. DePoali, second; L. Adams, third. Sack race—G. Oley, first; C. DePoali, second; M. Turyk, third. Ball throw—C. DePoali, first; G. Oley, second.

Boys under 14: 100 yards — G. Travis, first; B. Smith, second; B. Komenach, third. Broad jump—K. Galla, first; M. Peetoello, second; J. Depoali, third. High jump — M. Mihalynik, first; A. Krall, second; B. Firth, third. Shot put—L. Ungaro, first; G. Travis, second; L. Borsato, third.

Boys under 16: 100 yards — J. Mukuk, first; J. Altomare, second; S. Cimolini, third. Broad jump—S. Cimolini, first; T. Hobbs, second; J. Mukuk, third. High jump — T. Hobbs, first; S. Cimolini, second; H. Travis, third. Shot put—H. Travis, first; S. Cimolini, second; T. Hobbs, third.

Boys under 18: 100 yards — M. Turyk, first; M. Wasylyn, second. Broad jump—M. Turyk, first; S. Kuleski, second; B. Payne, third. High jump—S. Kuleski, first; M. Turyk, second; B. Payne, third.

Shot put — M. Turyk, first; B. Payne, second; S. Kuleski, third.

Girls under 8: 50 yards — E. Sarafini, first; M. Hudock, second; M. Bath, third. Broad jump—M. DeLuca, first; J. Letasy, second; I. Zeith, third.

Girls under 10: 60 yards — M. Whittaker, first; M. Shepherd, second; B. Shepherd, third. Sack race —M. Whittaker, first; O. Dangelo, second; M. Kaisner, third. Broad jump—M. Whittaker, first; P. Zeith, second; K. Letasy, third. Potato race—M. Whittaker, first; P. Zeith, second; K. Letasy, third.

Girls under 12: 75 yards — S. Chala, first; B. Fontana, second; H. Travis, third. Broad jump—S. Chala, first; H. Travis, second; L. Dangelo, third. Sack race—M. Kaisner, first; E. Dootson, second; B. Fontana, third. Potato race—H. Travis, first; S. Chala, second; B. Fontana, third.

Girls under 14: 75 yards — L. Marcki, first; H. Dootson, second; L. Stracker, third. Broad jump—M. Oley, first; V. Winters, second; N. Yates, third. High jump—M. Oley, first. Basketball throw—M. Oley, first; V. Winters, second.

Girls under 16: 75 yards—M. Gergel, first; D. Branch, second; M. Benson, third. Broad jump—M. Gergel, first; D. Branchi, second; L. De Luca, third. High jump— M. Gergel, first; D. Branch, second. Basketball throw—D. Branch, first; M. Gergel, second; H. Halko, third.

The bicycle race of three miles was won by W. Fowler of Michel.

Winners were given ribbons at the grounds, showing their standings. Point winners in each division will receive valuable prizes at the school on Friday, May 29.

SOCIAL HAPPENINGS IN NELSON CITY

This column is conducted by Mrs. M. J. Vigneux. All news of a social nature including receptions, private entertainments, personal items, marriages, etc., will appear in this column. Telephone Mrs. Vigneux at her home, 519 Silica street.

The St. Saviour's Church Helpers Bridge club met Monday at Mrs. E. E. L. Dewdney's home. Those playing were Mrs. Leslie Craufurd, Mrs. L. V. Rogers, Mrs. James O'Shea, Mrs. W. T. Fotheringham, Mrs. John Cartmel, Mrs. E. G. Smyth, Mrs. E. C. Wragge, and Mrs. E. E. L. Dewdney.

• • •

Mrs. Sidney P. Wade and infant son have left Kootenay Lake General hospital for their home on Victoria street.

• • •

Mrs. Joseph Sturgeon and Mrs. M. J. Vigneux motored to Trail yesterday and were guests of Mr. and Mrs. James H. Gagnon.

• • •

Miss Sue Stevenson, who had been a guest of Mr. and Mrs. William Rutherford, left yesterday for Nakusp, where she will visit at the home of Mr. and Mrs. Harold Clark before leaving for her home in Kamloops.

• • •

Mrs. Charles Melvain and infant son left Kootenay Lake General hospital Tuesday, and will visit a short time in Nelson before going to their home in Lumbreck, Alta.

• • •

Mr. and Mrs. B. James, Terrace apartments, have taken up residence at 216 Vernon street.

• • •

Bruno Bourgeois left Sunday for Trail where he will spend the summer.

• • •

Miss Yvonne La Pointe motored to Trail Sunday.

• • •

Among visitors to town Tuesday to attend the funeral of Nels Peterson was Sam Ball of Salmo.

• • •

Mr. and Mrs. Harry Heise left Nelson for Spokane Tuesday and expect to return Friday.

• • •

Mrs. William Ward of Procter was a Nelson visitor Tuesday.

• • •

Mrs. Nels Peterson and son left yesterday to visit Winnipeg.

• • •

Bert Harrison spent Sunday fishing at Procter.

• • •

Paul Bourgeois left Tuesday for Trail where he will make his home.

• • •

Mr. and Mrs. Johnstone of Sunshine Bay were city shoppers Tuesday and visited their daughter, Miss Myrtle Johnstone of Nelson.

• • •

James McLennan was a visitor to Nelson Tuesday to attend the funeral of Nels Peterson.

• • •

A. Norman of Vancouver is a visitor at the home of Mr. and Mrs. A. L. Creech, Nelson avenue.

• • •

Mrs. C. F. Dunfee of Winnipeg is a guest of Mrs. C. G. Hogarth for a short holiday.

• • •

Joe Belanger left recently to work at Tye.

• • •

Misses Peggy and Shirley Donaldson, who attend school in Nelson, spent Sunday at Salmo.

• • •

Mr. and Mrs. Noel Harrop motored to Harrop Sunday.

• • •

Mr. and Mrs. G. Bourgeois and Janet motored to Trail Sunday.

Mrs. Charles W. Berry, who spent the last year in Golden, Colo., is a guest of her brother-in-law and sister, Mr. and Mrs. William J. Sturgeon, Terrace apartments. Mrs. Berry, before leaving next week for Baguio, Philippine Islands, will visit at the home of her parents, Mr. and Mrs. S. J. Towgood, Sandon.

• • •

Mr. and Mrs. R. Reisterer spent Sunday in Trail.

• • •

Miss Irene Kerr of Longbeach spent the last few days in Nelson.

• • •

Mr. Hansen of Sheep Creek was a visitor to Nelson for the funeral of Nels Petersen.

• • •

R. D. Barnes motored to Trail and Rossland Tuesday.

• • •

Miss Jean Hayes, daughter of Dr. and Mrs. T. E. Hayes, Calgary, is a guest of Miss Eileen Fletcher, Baker street.

• • •

Mrs. M. B. Ferg, Procter, was among visitors to Nelson Tuesday.

• • •

Mrs. C. E. Clark, Robson street, has as her guest Miss Clark of Vancouver.

• • •

Miss Kitty Noakes and Miss Mary Bennett, who are student nurses at Vancouver General hospital and who spent their vacation with Miss Noakes' parents, Mr. and Mrs. Noakes, at Balfour, have returned.

• • •

Mrs. James Davidson and two daughters, Tommy and Jerry, will spend the next three months at the home of Mrs. Davidson's mother, Mrs. Charles McLanders, 212 Innes street.

• • •

Miss Betty Davis of Boswell was a week-end visitor to Nelson.

• • •

Mrs. W. R. Jarvis of Procter was among city shoppers Tuesday.

• • •

Among visitors to Nelson Tuesday were Mrs. Jack Gilker and two young daughters of Bonnington.

• • •

Mrs. D. McDermid of Three Forks is a visitor to Nelson.

• • •

Among visitors to the city Tuesday was H. Smith of Boswell.

• • •

Mrs. J. Sewell of Sunshine Bay was a city visitor.

• • •

Miss Phylis Gray, who graduated recently from Royal Columbia hospital, New Westminster, has been spending her vacation with her parents, Mr. and Mrs. J. B. Gray, Baker street. She returns shortly for the coast where she completes her course in the fall.

• • •

Commander and Mrs. Burrard Smith were among visitors to the city Tuesday.

• • •

Mrs. E. Smith, Union street, who had been a patient in Kootenay Lake General hospital, has returned to her home.

• • •

Robert Boyer was a visitor to the city from Willow Point.

• • •

Miss Jessie McLanders of Cranbrook is in Nelson to spend the next three months with her mother, Mrs. Charles McLanders.

Thomas Dowd Is 96 Years of Age

ROSS SPUR, B.C.—Thomas Dowd of Ross Spur celebrated his ninety-sixth birthday anniversary on May 28. Mr. Dowd was born in Chatsworth, Ont. He came to Nelson in 1896 and from Nelson to Ross Spur in 1911 where he has been interested in trapping and farming. Mr. Dowd is looking after his own farm and he is still engaged in trapping, and is in perfect health.

Miss Agnes Swanson has returned to Trail where she attends high school after visiting at the home of her parents, Mr. and Mrs. T. R. Swanson.

Mrs. A. Vian of Park Siding was a guest of Mrs. Thomas Tremblay.

Miss Daphne Chandler who has been visiting relatives at Ross Spur, has returned to her home in Kaslo.

T. R. Swanson accompanied by his daughter Miss Louise Swanson were recent visitors in Trail.

Len Woods was a visitor at the home of J. McColm.

Mis Helen Tremblay has returned from a visit in Ymir.

D. Cruickshank and son John of Meadows Spur were business visiitors at T. R. Swanson's.

Driver Fined on a Danger Charge

Joseph Ramsden, arraigned in police court Tuesday morning on a charge of driving to the common danger, pleaded guilty and was sentenced by Magistrate William Brown to pay a fine of $20 or to spend 30 days in the Nelson jail.

The charge arose out of an accident Monday evening, when Mr. Ramsden driving along Railway street was unable to make the turn at the west end of the street and ran into the sidewalk and fence.

Bishop Visits Creston Today

To Hold Confirmation Service; Round World Traveller Visits

CRESTON, B.C.,—Rt. Rev. Walter Adams of Vernon, bishop of Kootenay, will visit Creston on Wednesday, June 3 and at 8 p.m. will officiate at a confirmation service in Christ church, when a class of 18 candidates will be presented. by the rector, Rev. R. E. M. Yerburgh.

Mrs. M. York, Mrs. A. Goplin, Clifford Yorn and C. Embree were motor visitors to Spokane.

Mr. and Mrs. George McLeod from the Yukon are here on a visit with Mr. and Mrs. James Simister. Mrs. McLeod and Mrs. Simister are sisters.

Walter and Otto Johnson, Andy Hoglund, Leonard Olson and Gus Oberg have left for Ryan where they have a log cutting and skidding contract with Charles O. Rodgers, who is shipping logs from that point to his sawmill at Creston.

Miss Helen Moore has returned from a week-end visit with friends at Lumberton and a trip to Sinclair hot springs at the week-end.

L. Sainsbury of Cranbrook has been a guest at the home of Mr. and Mrs. John Spratt.

James Jenks of Michel was a week-end visitor with Mr. and Mrs. J. H. Webster.

Mrs. Andy Miller of Wasa is holidaying here with her daughters, Mrs. Hector Stewart and Mrs. John Miller Jr.

Mr. and Mrs. Leslie Harris have left for Lethbridge, where Mr. Harris expects to be employed.

Mrs. Edwards of Herefordshire, Eng., arrived on Thursday to visit her brother, J. T. Oakley. She is completing a tour of the world, and came on to Creston from a stay in southern California.

Fred Alderson who is at the technical school at Calgary, spent the week-end with his parents. Mr. and Mrs. R. Alderson.

Mr. and Mrs. "Scotty" Todd and Misses Florence and Bessie, along with Ted Horner, all of Trail, called on Mrs. John Marshall on an auto visit to Spokane. Mr. Todd is the owner of an orchard property on the north side of Creston.

Mr. and Mrs. A. Hepher and Miss Davies of Boswell were here at the end of the week, and called on Mrs. Schaub of that place who is a patient at Creston hospital.

Mr. and Mrs. T. LaBelle and daughter, Lavonne, were Sunday visitors at Boswell and lake points.

Mr. and Mrs. F. Knott, Mrs. W. E. Searle and Miss Frances Knott were Glenlilly visitors at the week-end, guests at the home of Mr. and Mrs. Barnhardt.

Mr. and Mrs. J. M. Craigie left at the middle of the week on a six months' holiday tour of points in eastern Canada, with a stop at the old home in Penetang, which they have not visited in 20 years.

A wedding announcement of much interest has been made at Vancouver. The principals in the happy event are Miss Ruth Beale of that city and D. Todd, vice-principal of Creston high school. The marriage is set for June 27.

Mr. and Mrs. Allan Shaw, who were married at Cranbrook on May 24, have returned from their wedding trip and have taken up residence in the Fleetwood apartments for the present.

Mr. and Mrs. H. Armstrong of Cranbrook were here at the week-end, visiting with Mrs. F. Speaker.

Mr. and Mrs. Bell and Jim were Monday visitors at Bonners Ferry, Idaho.

Robert Speaker of Salmo is visiting his mother, Mrs. F. Speaker.

Mrs. McMillan and Mrs. Donaldson were renewing acquaintance in Cranbrook.

Miss Carol Healey has left for Vancouver, where she will visit her sister, Mrs. Koenick.

Mr. and Mrs. LeMoigne and son, Henry, of Nelson, were holiday visitors with Mr. and Mrs. Mermet.

Mr. and Mrs. C. McDonough and young son, of Salmo, were visiting with Mrs. McDonough's mother, Mrs. F. Speaker.

JEALOUSY COST MONEY

SOUTHAMPTON, England (CP)—A young woman was fined $9.60 for sending unpleasant telephone messages to a bride.

The American public likes soft drinks served at a temperature below 40 degrees Fahrenheit, so a soft-drink manufacturer found by experiment.

MENUS RECIPES and HINTS — Good Housekeeping — By Mrs. Mary Morton

Menu Hint

Cubed Steaks
Boiled New Potatoes With Meat Gravy
Jellied Spring Salad
Chocolate Cake With Peppermint Frosting
Tea or Coffee

I don't often recommend rich cake for dessert, but it is permissible once in a while. You'll like this peppermint frosting if you are not one of those people who dislikes mint flavoring.

Today's Recipes

Jellied Spring Salad—One package lime flavored gelatin, one cup hot or warm water, three-fourths cup cold water, two tablespoons lemon juice, two tablespoons vinegar, one-half cup sliced radishes, one-half cup sliced uncooked carrots, one-half cup diced celery. Dissolve gelatin in hot or warm water. Add cold water, lemon juice and vinegar. Set aside to cool until slightly thickened. Then stir in vegetables, turn into molds rinsed with cold water, chill until firm. Serve on a bed of watercress with a well-seasoned salad dressing.

Peppermint Frosting—Two egg whites, unbeaten; one and one-half cups sugar, one-third cup cold water, pink coloring, one tablespoon white corn syrup, ten drops oil of peppermint. Place all of the ingredients except the flavoring and coloring in the top part of a double boiler. Beat with a rotary egg beater until thoroughly mixed. Place over boiling water; add few drops of coloring to make a delicate pink. Beat steadily with the rotary beater until the frosting will form peaks when the beater is lifted, or about seven minutes. Remove the top of the double boiler from the stove; add the peppermint; beat until thick enough to spread.

Ritchie, Phillips Take Major Prizes at Gyros' Hoedown

Alex Ritchie took the major prize at the Nelson Gyro club's hoedown at the civic centre Monday night when his ticket won the $10 attendance award.

Frank Phillips was "in the money" also when he won $5 for the most original costume.

MRS. GREGORY'S HOME SCENE OF FIRE, NAKUSP

NAKUSP, B.C.—Miss I. Mitchell, Dominion secretary of the Women's Missionary society addressed three groups at various meetings held on Wednesday in the Nakusp United church.

In the early afternoon Miss Mitchell spoke to a group of Canadian Girls in Training and later to a point gathering of the Women's Missionary society and the Young Women's Mission Circle. The evening meeting was public.

Dealing with the work abroad, Miss Mitchell dealt particularly of activities in Korea and Africa. But, she said, out of one hundred missionary workers, only five are sent outside the homeland.

Miss A. Allen occupied the chair at the evening meeting. In addition to the address, Mrs. C. Howarth sang as a vocal solo, "O Wait On the Lord," and Miss Nellie Johnson gave a recitation.

Miss Minnie Donselaar left Friday to spend a vacation at her home in Inonoaklin valley.

Miss Mitchell, Dominion secretary of Women's Missionary society was in Nakusp this week.

J. McLeod of Edgewood, was a motor visitor here Friday.

Rev. A. C. Pound of Procter, formerly of Nakusp,was a visitor here Thursday. Rev. Pound will leave shortly to take the pastorship at Coalmont, B.C.

Mr. and Mrs. Duckworth and Mr. and Mrs. A. Kay of Arrow Park were among the shoppers in town Friday.

Miss Mary Morrison of the nursing staff of the Arrow Lakes hospital left Thursday to spend a few days at her home in Slocan City.

Mr. and Mrs. E. Munn motored to Silverton Friday.

The fire alarm roused the citizens of Nakusp Friday morning when the home of Mrs. C. Gregory caught fire. Immediate action, however, soon extinguished the flames and no serious damage was done.

Moment's Lapse Causes Accident

Driver Takes Eyes Off Road Moment, Hits Phone Pole

How easily expensive auto accidents may occur was demonstrated in a report received at the district headquarters of the provincial police here recently. The accident occurred in Penticton district some time ago.

Filling out his report, the driver stated he reached for his lunch bucket, which was shifting about as he drove along a road he travelled every day. His eyes were off the road only momentarily, but in that time the car left the road and crashed into a telephone pole. It cost $300 to put the car into operating condition again.

Dentist's cement makes neat, invisible brackets on which to mount bottled exhibits, so one museum has discovered.

TRUE BEAUTY means beauty "All over"

AND *all-over* loveliness isn't hard to get. You can keep *all* your skin... not just face, throat and shoulders, smooth and youthful. Try the simple Palmolive beauty treatment shown below. Recommended by over 20,000 beauty experts, you'll be delighted when you note how quickly it improves your skin.

Even if yours is one of those *difficult* complexions, you can safely use Palmolive ...blended carefully from the gentle oils of olive and palm. It is these costly, oriental oils that make Palmolive's lather soothing and softening for your skin. It penetrates the pores. Keeps *all* your skin youthful and radiant... as it gently cleanses and refreshes. So start with Palmolive today.

Try this Palmolive Beauty Treatment...

Use it for face and throat and *for the bath*. Gently massage into your skin, a warm, rich Palmolive lather. Cleanse pores thoroughly. Rinse with warm water, then with cold. That's all there is to this simple beauty treatment. And here's another beauty hint. Palmolive, used as a shampoo, keeps your scalp healthy, hair soft and lustrous.

WE DELIVER FREE — VASSARS' — PHONES 831 832

CASH MEAT MARKET

Good Buying for Wed. and Thurs.

Beef	
Juicy Round Steak, Special, 2 lbs.	33¢
Pot Roast, lb.	10¢
Boiling Beef, 4 lbs.	25¢
Boneless Stewing, 2 lbs.	25¢
Sirloin Steaks, lb.	20¢
Veal Steak, 2 lbs.	29¢
Lamb Chops, lb.	22¢
Lamb Stewing, 2 lbs.	27¢
Pork, Lean Loin Chops, lb.	25¢
Pork, Spare Ribs, 2 lbs.	25¢
Creamery Butter, with Meat Order, 2 lbs.	43¢
Swift's Breakfast Bacon, by the Piece, lb.	25¢
Mushrooms, Fresh From Vancouver, lb.	38¢
Beef Dripping, Fresh Rendered, lb.	5¢
Eggs, Local Large A's, 2 doz.	55¢
Jellied Veal, lb.	25¢
Head Cheese, lb.	18¢
Peanut Butter, lb.	15¢
Real Calf Liver, lb.	32¢
Breakfast Sausage, Fresh Made, lb.	12¢

Nelson Daily News

Established April 22, 1902.

British Columbia's Most Interesting Newspaper

ALL THE NEWS WHILE IT IS NEWS

Published every morning except Sunday by the NEWS PUBLISHING COMPANY, LIMITED, 216 Baker Street, Nelson, British Columbia.

Phone 144, Private Exchange Connecting All Departments.

Member of the Audit Bureau of Circulations and The Canadian Press Leased Wire News Service.

WEDNESDAY, JUNE 3, 1936.

NOW IT IS NAMES

The Nazi rage for customs, traditions yes, and manners in many instances, of old Germanic type, continues almost unabated. The latest Nazi "verboten" has reached baptismal names, for, on good authority the name Charles now is taboo within the length and breath of Nazidom.

According to a comment in a recent "Observer" that name is not considered Germanic. The comment reads:

"The new Nazi edict to parents with children to christen, declares 'Charles' to be 'inadmissible as a German name'; no doubt on the ground that the word should be spelled Karl. That is from a good Old High German word meaning 'man', and *is akin to our own 'Churl'*. But it is true that most of the Charleses of history have been Roman, or French, or Spanish, or English, or Swedish; the last country has had 15 kings of that name. The good Nazi does not like to share with the rest of the world.

"The safest plan in a critical world is for the German to call his son Adolf, even though the most famous name, Gustavus Adolphus, was a foreigner. It is a Latinized Gothic name, meaning father-wolf, and first came into the limelight when Alaric died in Italy, and his brother-in-law, Atauphus, stepped into his shoes. It is a name in curiously *small demand in England*, which has generally an open mind in these matters."

It must strike many readers that some of the childish "edicts," from time to time, issued by Nazi authorities, are all by-play, concocted to keep the people from thinking too deeply on the serious lets and hindrances which have been placed upon them, as well as to keep them from thinking still more deeply on the increasing financial and economic stringency. It is well known that, plan as they may, the authorities as yet have evolved no plan that lessens the burdens under which the country at large has been struggling and now, if report be true, has reached the staggering point if not the edge of despair.

We may look upon the shower of edicts as so many veils to cover up things that the leaders, at all costs, would hide from the people; therefore the name Charles is a convenient blind.

THE BLACK LEGION

Sinclair Lewis, in whom maturity has not killed the capacity for indignation, wrote "It Can't Happen Here." A denial of the title, the book set out to prove that there is a movement in the United States to establish a militant Fascist dicatorship. Apparently Mr. Lewis was a prophet.

It is an amazing and startling story of murder, oppression and terrorism that has been uncovered in Detroit, which seems to have been the headquarters of the Black Legion. A secret organization with 3,000,000 members, this modern band of vigilantes decided they wanted to establish a sort of Fascist dictatorship in the United States. The penalties for infractions of party discipline have been merciless floggings and murder. The Black Legion numbers among its officers high public officials. In one city—Pontiac, Mich. —half the personnel of the police force secretly wear the black robes of the order—black for members, white for officers.

Responsible Michigan public officials are authority for the statement that the Black Legion has political ambitions. The revelation of their methods, the murders traced to this gang of cutthroats, seems to leave little room for doubt, incredible as the facts may seem in a 20th century democracy.

Such a terroristic movement is far more alarming than any Communistic organization, or party of parlor-pink Socialists. The Detroit Free Press expresses the general alarm of the nation's press when it says:

"Among the several thousand members the Black Legion is said to have in Michigan there is probably a large proportion of dupes or victims of intimidation by the leaders, who are out to achieve underground poltical and religious purposes.

"The most disconcerting thing about the organization is that its members apparently believe that in carrying out its orders they are acting as 'loyal citizens of the United States and supporters of its laws and constitution.'

"The constitution guarantees, explicitly of implicitly, to all people in this country, the same rights that it guarantees to 'white Protestants,' and for the latter to try to seize special rights or privileges for themselves is, therefore, a violation of the constitution.

"And while our courts are not perfect, while a guilty man *sometimes escapes through them and an innocent man is sometimes* punished, they are the only legal institutions in this country for the trial and punishment of those who break the law.

"Their proceedings are in the open and are subject to review.

"Against judgments rendered in secret by terrorists moved by political or religious fanaticism there is no protection.

"The ringleaders of the Black Legion should be run down and given the limit of the law and their dupes freed from the shackles of fear that have bound them to a murderous, unholy and un-American organization."

The United States department of justice—the famous G-men—have been extraordinarily successful in their war on crime. This looks like another opportunity to show what they can do.

M. Blum, due June 1 for the French premiership, is a golfer. A hope that he finds the political holes where he wants them is not out of place at this season.

Ontario boy who went to England to play hockey will remain to play baseball, says a cable. When a Canadian athlete stays to play cricket, it will be news.

Captain of Zeppelin says the airship has demonstrated its ability to make trans-Atlantic trips in a regular service. In other words, it's in the bag.

BETWEEN you and me — J.B.C.

From the Granite road.

Henry Forsberg, pioneer Nelson resident, who has lived on the Granite road for umpteen years. Mr. Forsberg is a well known Nelson carpenter. He takes a great interest in Salvation Army work and is one of the pioneers of the Nelson corps. He plays a cornet. He has a grown-up family and he likes to while away a few minutes chatting about any interesting subject.

* * *

QUITE OBVIOUS

Mutt Hammond, umpire of the South Atlantic league, told this one on himself and a fellow umpire:

After a game at Macon, Ga., the ump's car collided with one driven by a woman. She demanded explanations.

"Sorry, ma'am, but we didn't see you," Hammond said.

"You didn't see a machine as large as mine? You must be a baseball umpire," she stormed.

* * *

The editor of a women's magazine says women like simple and direct statements. Like: "All right, all right—BUY the darned thing!"

* * *

'ROUND ABOUT

Here and there—H. McArthur smarting under the Saturday sun but directing his school athletes nevertheless—Joe Crosby looking for someone to pay for his seat at the ball game—Tom Penny too busy to stay for the game—G. S. Rees enjoying activities at Lakeside park until rained out—E. W. Widdowson showing me through his assay plant —*one of the most modernly equipped* plants on the western coast—he declared it was plenty hot with his furnaces going last Saturday—Something like 130 in the room—Mr. Widdowson has a hothouse in connection with the assay office which seems like a good stunt—Captain McDonald walking up from *the boathouses with a propellor and* shaft out of a launch—George Horstead handing me a letter on Baker street—George Lambert looking for roof leaks during Monday's rain storm—Sandy Martin moving house —Doug Cummins and Jack Miller holding a confab inside a new auto —I don't know whether Doug was selling an insurance policy—or Jack was selling an automobile—Tony Arcure carrying some baseball shin pads—

* * *

TRANSEAT IN EXEMPLUM

Here is a minister who appreciated the editor. At a convention of editors recently in North Carolina, a minister offered the following toast: 'To save an editor from starvation, take his paper and pay for it promptly. To save him from bankruptcy, advertise in his paper liberally. To save him from despair, send him every item of news you hear. To save him from profanity, *write plainly on one side of the* paper. To save him from mistakes, bury him—dead people are the only ones who never make mistakes."

* * *

IDENTIFIED

A distinguished visitor to a lunatic asylum went to the telephone and found difficulty in getting his *connection. Exasperated, he shouted* to the operator:

"Look here, girl, do you know who I am?"

"No," came back the calm reply, "but I know where you are!"

AUNT HET

By ROBERT QUILLEN

"It's my machine, and if I don't get mad when Sue borrows it, I don't see why she should feel offended when I send for it like she did."

The sun is 100 times as big as the earth in diameter and it weighs 380,000 times as much as the earth.

The HUMAN SIDE OF THE NEWS

BY EDWIN C. HILL

Copyright, 1936, by Central Press Canadian

The North Atlantic Sealing Fleet Made a Record Catch This Year, to the Joy of the Giant, Sturdy Seal Hunters from Newfoundland

Into the land-locked harbor of St. John's, in Newfoundland, come the sealers. There is jubilation along Water St. and the wharves of old St. John's tonight. For there has been a record catch by St. John's little fleet. Great risk and small pay—that is the lot of the seal hunter, and always has been since the days of Queen Elizabeth.

Giants of men, they look ponderous and slow in their boots, their *heavy clothing and the caps which* cover their ears. But, bred into them by generations, is the agility of acrobats. And that they got, literally, from wrestling with slippery seals. They set out, 150 of them to a ship, an old steel tramp, or a stoutish bark of oak and iron, in mid-March for the ice floes off the coast of Labrador.

They have only from the 15th of that month until May to get their seals, with Sundays excepted, because no killings are permitted on the Sabbath, and every ship has a parson aboard who puts the fear of the Lord into them.

The herds of seals have already gone to feast upon millions of cod on the Grand Banks. It is also the breeding season on the ice floes off the Labrador coast, and, too, the killing season for the sealers. The young are the rich prizes, because of the thick layer of pure white fat which is found under their hides.

SEALING DANGEROUS

The North Atlantic seal has no fur value. He is hunted for the leather tannery and not to adorn a shop window or a lady's back. But sometimes the seal hunters who take to the ice floes do not get to their ships. Of the crew of the Greenland, 48 men were frozen to death in a blizzard in 1898. Seventy-seven men of Newfoundland died from the cold in 1914.

Fire, ice and snow are ever present perils. Seven out of ten of the sealing ships make the one trip too many. For the true fur seal—the fur coat seal—we must go to the Alaskan waters. The herds have *returned to the rookeries of the* Pribiloff islands in Bering Sea. Where they have been all winter, no one knows, but they have been far south; and now, driven by mysterious instinct they are returning to their breeding grounds in the north. And with them travels the Alaskan patrol of the United States coastguard, to safeguard them from marauders.

SEALS PROTECTED

The American government stepped in just in time to save the seal from extinction. Only 100,000 were left in 1911, out of many millions in 1870. Piracy, battles and international disputes marked the rivalry of the American, British, Russian and Canadian fur hunters, while the cruel and wanton decimation of the herds went on.

A YOUNG SEAL
"a layer of pure white fat"

But the United States, in 1911, stopped this, and has seen to it since that he goes unmolested up and down the Pacific. And the result has been that his number has increased almost tenfold. As I write, more than a million of the fur-bearers are making their way from the balmy waters of the tropics to their rendezvous in Bering Sea. Along the 3000-mile highway of the sea, the coastguard is their close protector.

Once on the rocks of Pribiloff, the giant bull seals will set up their homes and jealously guard their harems. The pups will be born, fed and reared and in the fall the herds will head back for the south. All but fifty thousand of them, selected from the three-year-old males and the young bachelor class. *The United States marks these fifty* thousand out and hires 300 Aleut tribesmen to kill them and turn them into a million dollars worth of furs.

But all the hardship and adventure and desperate chances of seal hunting are as nothing compared to the marvelous epic of the seal himself, the story of how his instinct carries him up and down the world in his seasons, from pole to pole, but returning always to the same nurseries, as certain as the stars in their courses, one of the enthralling mysteries of the life the Creator gave this world.

WITH THE PSYCHOLOGIST

GARRY C. MYERS, PH.D.

Head of the Department of Parent Education, Cleveland College, Western Reserve University.

OLDER CHILD SOMETIMES BAD READER

The child who, in the fifth or eighth or tenth grade, fails in civics, history or science, doesn't really fail in these subjects as such, but in reading. If every parent and teacher could be led to this conclusion, the reading troubles of many a sorrowing child would be rolled away; and many more children would read for pleasure.

If you have such a child encourage him to bring his books home—and help him prepare his history or science lesson by reading it aloud to him and assisting him to pick out the high points and to summarize the paragraphs in his own language. If you are sympathetic and patient, see what comradeship with this child you can develop.

ENCOURAGE READING ALOUD

Encourage him each evening to read a paragraph or two to you. In case he reads this with great difficulty, be careful not to suggest to *him that he should be ashamed of* his disability. Make of his reading trouble a secret between him and you. When no one else is around have him read aloud to you a few pages from a very easy book or magazine, one with a vocabulary three or four or more grades below where he is in school. Find *something which he can read without* halting at all.

A mother once brought her ninth-grade boy to me for help. She said that two experts had diagnosed him as word-blind. He had an I.Q. of 135, with 90-100 as normal. When I tried him on a second reader he read fluently. Clearly he was not word-*blind, just "word-blind" for reading* matter designed for his grade level, reading from second grade level, then from third, then fourth, and so on, he was able, within a year, to read well the materials for his own grade. He learned that he really could read, and on his successes he built more successes.

Some college students are failing because they cannot read well their college texts. They should practice on third or fourth or fifth grade level. Also many high school students should.

The average teacher could afford to forget about the paraphernalia for testing and training the poor reader, and by simple trial and error could find reading matter for him which he could read easily and intelligibly. It certainly is a practical way for parents to help a poor reader. But to make such measures work, great discretion must be exercised. The child must have his personal pride protected. There must be no semblance of ridicule for his reading easy materials; he must feel secure from shame for past failures. His victories will come as he finds that he can succeed; on these successes he will build more effort for more successes. Nobody learns by means of failures, but solely by successes.

THE DOCTOR SAYS

LOGAN CLENDENING, M.D.

PHYSICIANS PLAY GOOD CONTRACT

The advantages of a medical habit of mind, as exemplified in the grand old game of golf, were taken up a few weeks ago in this column. But, according to advices from Dr. Harold Hays, of New York, there are also advantages from clinical training in playing the indoor game of contract bridge.

Ely Culbertson is authority for the statement that doctors, as a profession, play the best contract bridge of any group, with one exception. I am sorry to say he does not divulge what profession plays a better game than the medicoes.

To read how the secretary of the American Medical association, Dr. Morris Fishbein, constantly boasts in his column about his uncanny prowess at the game, you would *think that we ought to be first.* I hold a master teacher's certificate from Ely Culbertson myself, which I would like to put on record in view of the fact that Dr. Fishbein came to my town for the meeting of the American Medical association.

DOCTOR HAS TRAINED MIND

Well, according to Dr. Hays, the reason a doctor is able to play bridge better than most people is because he is trained to have an analytical mind and experience in solving problems.

"To illustrate: A patient develops a pain in the ear; the drum bursts, *There is a discharge of pus from* the ear canal. The patient has a moderate amount of pain in the ear, perhaps slight tenderness behind the ear. Has he or has he not a mastoid infection which will necessitate operation? The doctor can call to his assistance many aids, such as blood counts, a culture of *the pus causing the infection*, the examination of X-ray pictures of the mastoid bonds. But, when he has placed all the pieces of the puzzle into place, he must arrive at the conclusion as to whether an operation is necessary or not—and that conclusion is based on his knowledge of the human mechanism and, most of all, on his vivid recollection of previous experience with similar cases.

"Is one placed in any different position when he is playing contract? Isn't one sure of his contract only after he has diagnosed the various bids and has used 'X-ray eyes' to look into his partner's and his opponents' hands, only after he has come to more or less definite conclusions which are based on the 'anatomy' of the cards, and only after he has subconsciously called upon all his previous experiences? And even after he has done all these things he may be wrong, or something may go amiss in the same way as it may in the practice of medicine. In the mastoid case, the infection may have gotten beyond the ear area. Some unfortunate complication like this changes the entire picture. So in contract a finesse may not work, your opponent may have all the trumps against you, or he may be void of a suit of which you hold the ace and king."

So it might be a good thing for contract players to develop the medical habit of mind.

There are, however, some disadvantages. It is never safe for four doctors to sit down to contract, because one of them may be called away at any moment. Five or six is a better number, which always means two kibitzers, which is a menace in any man's language.

CONTRACT BRIDGE

By E. V. SHEPARD
"Teacher of Teachers"

GAME VERY IMPROBABLE

To go game against great odds is one of the greatest pleasures of bridge. The hand today afforded declarer just that thrill, thanks to luck and a defender's natural mistake.

North: ♠ Q 6 5 ♥ 9 8 6 5 ♦ 10 6 2 ♣ Q J 8

West: ♠ A K J 7 4 ♥ 7 3 2 ♦ 8 4 ♣ K 10 3

East: ♠ 8 3 ♥ A K Q ♦ A 7 5 ♣ 9 7 6 5

South: ♠ 10 9 2 ♥ J 10 ♦ K Q J 9 3 ♣ A 4 2

Bidding went: West, 1 Spade, second hand; East, 2 No Trumps, which happened to turn out much better than a more natural bid of 2 Hearts would have done; West, 3 Spades, which would not have gone well had East raised; East, 3 *No Trumps, ending the auction.*

The opening lead was the K of diamonds. Dummy followed suit twice, then let go a low heart. Of course declarer held up until his Ace had to be played on the third round. The odds against either major suit finding opposing cards divided 3-3, were 65 to 35, but game hopes chiefly rested upon obtaining such a favorable distribution.

Dummy's spade suit was the first one which had to be tried, hoping for four tricks therein. As dummy had no sure entry, the spade finesse had to be risked the first round. Declarer led the 8 of spades. South's 9 covered. A finesse of the J lost to North's Q. North had to guess which unbid suit to lead back. He saw that he must win a single club trick, by not leading that suit, even if declarer held the Ace. Naturally North led back a heart. Declarer jumped with the Ace, as if he did not also hold honors in sequence. The drop of South's 10 made it seem as if partner was signalling to North to lead that suit again, if ever he had an opportunity.

Finding spades broke, declarer ran off four tricks in dummy. South followed twice, and so did North. Then the latter had to discard before his partner, so North made the fatal error of discarding his lowest heart. Declarer let go three of his clubs, hoping for the best. South echoed in clubs, but that came too late to cause partner to guard hearts and let go two of his clubs. As a result of all this, when dummy's last heart was led declarer was able to run off his four hearts safely. One diamond trick, four spade tricks and four heart tricks, gave declarer the nine tricks he required to fulfill his game contract, scoring another of those victories for declarer which are due largely to his better knowledge of resources than is possible for defenders to possess early in the play.

VERSE

NEW TIMES

"Times are hard," old Jim began;
"I've toiled for many years;
I think I'll sell my horses fine
And break a yoke of steers."
"Why, sure," said I, "do so, old pal,
They're easier to keep,
And in these days of tightened belts
We should have things that're cheap.
And then for greater saving power
I'll tell you of a trick—
Instead of using the well-known plows,
Just use a crotched stick.
Some brushwood weighted down with stones
Will harrow down your fields,
And thus with ease and cheapness,
Increase your harvest yields.
And now for clothes in summer time
When winds are not so keen,
A sack with holes for head and arms
I have already seen.
Suspenders made from inner tubes
Would not be so funny;
With pockets full of gopher tails
To take the place of money.
And thus arrayed and thus equipped
Dear subject of my rhymes,
You'd be a fair example of
These glorious new times."

—H. J. CUBITT.
Erickson.

TODAY'S GARDEN-GRAPH

By DEAN HALLIDAY

Copyright, 1936, Central Press Association, Inc.

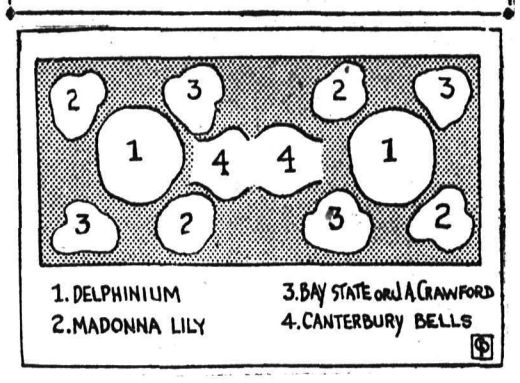

A pattern for lilies and delphiniums

The contrast of bloom between delphiniums and lilies has always been interesting in the garden. The above Garden-Graph shows a practical as well as lovely pattern for the combined uses of lilies and delphinium. Use three to four lilies in each grouping.

As the key to the above pattern shows, Modonna lilies (lilium candidum) is contrasted with delphiniums. The use also of day lilies, Bay State or J. A. Crawford, as suggested in the key, carry on the lily bloom *past June and into July and August.* The above pattern is practical for a hardy border.

When using lilies with delphiniums do not lime the latter, or the lily bulbs will not last.

WHAT DO YOU THINK?

All letters to the editor must be signed with the name of the writer. A nom de plume may be used for publication if desired. Lines in typewritten copy should be double spaced.

Public Has Yet to Form Correct Idea of Education

To The Editor:

Sir—If we wish to discuss education—or for that matter any subject—intelligently, we must first have a clear concept of what we are talking about. We must begin as Euclid did in geometry, by a defi*nition of terms.* And before we can reason about education we should have a clear conception of just what the word implies.

In recent discussions in this column each of the different writers appears to have held a conception of education wholly his own and different from all the others. No two *of them, — from Fernie students* down to R.W.B. of Trail were talking about the same thing. Underlying these diverse conceptions was the old heresy that education should be a painless, workless process and should provide pupils with a safe and easy way of making a living.

All this is alien to a declaration made by Euclid over 2000 years ago that "there is no royal road to learning". The price of its acquisition is long patient years of mental labor, and persistent determinal effort to see and understand that which eludes the ordinary eye, and he who will not pay the price can never become educated. The conception of worldly advantage to be gained by education is utterly abhorrent to really intellectual and cultured peple who regard ignorance as little better than crime, and vulgarity as something to be avoided at all costs. Among such people it is a well recognized fact that education is acquired at great cost in money and labor to parents and children alike and that it confers no special aptitude in the mad scramble for pelf and gain.

Education I was led to believe is an aid to full, complete and correct living. The educated man or woman had at command a store of accurate *knowledge, and could make reason*ably accurate estimates and calculations. The educated person could think more correctly and form more rational conclusions than his uneducated companion. His pronunciation was reasonably correct and his speech free from slang, vulgarism, and solecism. But of far more importance his emotional and spiritual nature had been cultured and refined. He responded with ready sympathy to all forms of human joy or sorrow and bowed his head with deep reverence when he found himself among those gathered together for worship and prayer.

Education, I was taught to regard, as a process by which a person came into full and complete possession of his birthright as a child of God. It should develop the physical, intellectual, emotional, aesthetic and spiritual powers to their full capacity. It should keep alive in the schools, colleges and universities, thoughts, feelings, desires, and aspirations that the outside business world in its mad race for gain might perhaps ignore—even forget.

My education—such as it is—cost me long years of unremitting toil. It cost me money and I rejoice to say that I have reaped no particular pecuniary advantage from it. It still costs me time and effort. Frequently I look up the correct use and correct pronunciation of words in current use, and I constantly refer to standard works of reference—the Brittanica among others—in order to have correct information on topics of current interest. Notwithstanding its cost in time, money and labor my education—poor as it is—is the most valued and cherished of all my possessions.

May I conclude by quoting—somewhat incorrectly, I fear—a poem by Sir Daniel Wilson, former president of Toronto university. This poem breathes a spirit that should animate all halls of learning.

"Great things were ne'er begotten in an hour.
Ephemerons in birth are such in life.
And he who in the strife of minds would seek real power,
Such as God giveth as His rarest dower,
Must from rosy dawn till dewy eve,
Stand in the arena.
Laurels plucked from green boughs soon wither.
Those that last are gathered when morning sun and noon day heat,
In vain are past."

My misquotations may have marred the beauty of a very fine literary effort. But I think the thought and spirit are there. If your child does not get from school life a scorn of cheap success, a contempt for tinsel and sham, a desire for accurate information and a tendency to correct thinking it is because the public has yet to form a correct idea of what education really is.—What education in its truest sense will always be.

UNIVERSITY GRADUATE

Trail, B.C., June 2.

10 YEARS AGO

From Nelson Daily News Files

JUNE 3, 1926

Hector Charlesworth, distinguished author and art, musical and dramatic critic, will succeed the late Frederick Paul as editor of the Toronto Saturday Night.

* * *

Temperatures in Nelson yesterday were 75 maximum and 39 minimum.

* * *

Mr. and Mrs. Bruce Grady, Silica street, have as their guests from Kelowna, the latter's sister, Mrs. W. J. Knox.

* * *

J. G. Bunyan, customs officer at Nelway, spent yesterday in Nelson.

* * *

Fire Chief and Mrs. M. Maloney have as their guest J. Bone of New Westminster.

20 YEARS AGO

From Nelson Daily News Files

JUNE 3, 1916

R. Gagnon of Revelstoke is a Nelson visitor.

* * *

C. I. Archibald of Salmo is staying at the Hume.

* * *

Mrs. J. C. Gore has returned to her home from hospital and is reported well on the road to recovery.

* * *

"German Fleet Retreats After First Great Sea Battle of War," reads the seven-column headline of the Nelson Daily News today, with subsequent heads reading: "27 vessels, 12,000 to 15,000 men lost in great engagement; "Terrific struggle Which Began off East Coast of Jutland Early Wednesday Continues Through Entire Day and Night—Zeppelins Move Over Scene"; "*Entire Teuton Naval Strength* Believed Making Dash on English Coast Meaten; "Enemy Force Greatly Superior in Offensive Armament Suffers Enormous Loss in Capital Ships from Squadron of Inferior Fighting Power".

LET US Estimate the Cost

of a Modern Plumbing System for your home.

Estimates without cost or obligation

Phone 666

KOOTENAY PLUMBING & HEATING COMPANY, LIMITED

P.O. Box 646 313 Baker St.

Rowing – Tennis – Soccer – Baseball – Boxing – Wrestling

Daily SPORTS News

Lacrosse – Golf – Track – Swimming – Horse Racing – Soft Ball

PAGE SEVEN — NELSON DAILY NEWS, NELSON, B.C.—WEDNESDAY MORNING, JUNE 3, 1936 — PAGE SEVEN

NICE MARGIN

Alfred Gwynne Vanderbilt's Good Harvest has no trouble winning the recent Metropolitan handicap at Belmont

GREAT NEW PITCHER

White sox greet Sugar Cain, obtained from Browns. Left to right, Dykes, Lyons, Cain and Bonura.

CENTRAL, HUME SCHOOLS MEET HERE FRIDAY

Annual Tracks Event Will Be Staged; Cup Up for Competition

Central and Hume public schools ill hold their annual track meet the Recreation grounds Friday ternoon from 1 until 6 o'clock. A p has been put up for annual competition by the school board for the hool which has the largest number of points at the end of the meet, ree points to be awarded for first ace in an event, two for second, d one for third. There will also be prize for the outstanding athlete the day, that is, the boy or girl ho earns the most points for his hool.

A new system is to be introduced is year for the meet. Printed tickets good for 75 cents in trade at cal stores will be awarded for st places in the events, and tickets orth 50 cents and 25 cents for second and third places.

CARDS WIN TO GO THREE AHEAD

ST. LOUIS, June 2 (AP) — St. uis Cardinals pulled three full mes out in front of the National gue pack today by trouncing ooklyn Dodgers 5-4 behind Paul ean's tight pitching, while the second-place New York Giants were le.

A wild ninth inning, in which the odgers rallied and clubbed Dean m the mound after he had held m helpless for the first eight mes, ended with the Brooklyns ring three runs and just failing tie the count.

ooklyn	4	9	4
Louis	5	11	2

Baker, Butcher & Berres, Phelps; Dean, Walker, Heusser and Davis.

RATES WIN 5-4

PITTSBURGH, June 2 (AP)—An ghth inning rally netted two runs d a 5-4 victory for Pittsburgh rates in their engagement with ston's Bees today.

Mace Brown pitched the final inng and a Boston rally was choked when Al Lopez hit into a double y with two men on and one out.

ston	4	10	2
tsburgh	5	12	0

Chaplin and Lopez; Weaver, own and Todd.

New York at Chicago, postponed, n.

RST NIGHT GAME

CINCINNATI, June 2 (AP). — iladelphia ran up six runs on six s in the first half of the ninth ing but the Cincinnati Reds won first major league night baseall game of the season tonight 0 8, when Ival Goodman, first man in the last half, hit a home run. crowd of 19,173 saw the game.

iladelphia	8	11	2
ncinnati	9	10	0

. Moore, Passeau, Kowalik, wman and Wilson; Hollingsrth, Brennan and Campbell.

Procter Softball Crew Beats Harrop

PROCTER, B.C., — Procter deated Harrop by the score of 20-13 a free hitting softball game at octer Sunday. Bud McIvor starred the winning team, scoring six the winning runs. The battery Procter was Scotty McKinnon, cher, and Bud McIvor and R. ighton, catcher; for Harrop, Tomy Holmes, pitcher, and L. Kosma, tcher.

SOCCERITES INSURED

LONDON (CP)—Six of Arsenal's glish soccer cup-winning plays, now playing on the continent, ve been insured for $40,000 each. ainer Tom Whittaker is similarly vered.

GOLF

by ALEX MORRISON

The number of golfers who approach the stationary, little white ball with fear and trepidation is really amazing. Mentally they're confused, uncertain. Will it be a good shot—a bad one?

This is surprising, too, for most of those who play golf are above—or certainly of average intelligence. Yet they fail to realize that this fear and uncertainty is founded on their awareness that they know nothing about the swing. If the player knew what he was going to do, if he knew how to swing the club, what reason would there be to fear the outcome?

Let's put it on the basis of a business deal. The business man who fears the outcome of a deal usually is one who is not sure of his ability successfully to conclude that deal. He approaches the business with fear and trepidation—and hope.

If you are among those players who fear a golf ball and really want to overcome this fear, start now by admitting to yourself that you should know more about the correct swing—and then do something about learning it!

Standings

By the Associated Press

Rip Radcliff, the Chicago White Sox left fielder, poled out two homers and a single against the Yankees yesterday to move into the "big six" in major league batting. His efforts gave him third place in the American league behind Billy Sullivan of Cleveland, who failed to hit yesterday, and Joe Di Maggio of the Yankees, who had two safeties in five times up. Stuart Martin and Ducky Medwick of the Cardinals both boosted their averages in the National league, the former with one hit in two trips to the plate, and the latter with three out of five.

The standings (leading three batters in each league):

	G	AB	R	H	Pct.
Terry, Giants	24	61	12	26	.426
Sullivan, Indians	28	92	12	38	.413
S. Martin, Cards	32	101	25	39	.386
Di Maggio, Yanks	27	131	31	50	.382
Medwick, Cards	42	178	24	66	.371
Radcliff, W. Sox	27	103	16	38	.369

Home Runs

(By Associated Press)

Yesterday's homers: Radcliffe, White Sox, 2; Lopez, Bees; Suhr, Pirates; Collins, Cardinals; Becker, Indians; Kroner, Red Sox — one each.

The leaders: Foxx, Red Sox, 13; Trosky, Indians, 12; J. Moore, Phillies, 9; Dickey, Yankees, 9; Gehrig, Yankees, 8; Lazzeri, Yankees, 8.

League totals: American 208, National 197, total 405.

Baseball Interferes With Coal Mining

GLACE BAY, N.S., June 2 (CP). —The Cape Breton Colliery Baseball league was creating so great an interest among the miners it was interfering with work at the mines, coal company officials announced today. Colliers attended the ball game between Reserve and New Waterford in such large numbers that No. 10 colliery at Reserve could not be operated, it was said. The back shift men lost $1600 in wages.

Chantecler
CIGARETTE PAPERS
5¢
DOUBLE Automatic BOOKLET

BALL GROUNDS ARE IMPROVED

Grading at East End; Lumber for Fence Is on Hand

Nelson Recreation grounds, center of summer sports here, will be vastly improved when work now under way is completed.

Grading at the east end of the ground is considerably enlarging the level area. The city has had a grader at work at this point and has improved not only the grounds but Cedar street as well.

Some of the lumber for the new fence is already on the site, and the enclosure will be completed shortly.

Results

INTERNATIONAL

Montreal 8, Rochester 3.
Albany 7, Baltimore 8.
Syracuse 7, Newark 13.

ASSOCIATION

Columbus 13, Louisville 0.
St. Paul 0, Kansas City 1.
Mineapolis 5, Milwaukee 2.

PACIFIC COAST

Los Angeles 5, San Diego 4.
Sacramento at Seattle postponed, rain.

MORE ABOUT C.N.R. CHAIRMAN

(Continued From Page One)

This procedure was taken as an indication the legislation now before parliament authorizing removal of the three trustees and restoration of the director system will not be referred to the committee. The bill has not yet received second reading.

Mr. Fullerton, appointed in 1933 with J. E. Labelle and F. K. Morrow as a board of trustees to administer the National Railways replacing the former board of directors, took office January 1, 1934. The change was recommended in the report of the Duff commission on transportation.

In his statement today Mr. Fullerton declared insofar as it had been possible in the short time the trustees were in office the hopes of the Duff commission had been vindicated.

Mr. Howe expressed admiration for Mr. Fullerton but declared the government felt the railways should be headed by a man thoroughly conversant with the railway problem, which Mr. Fullerton, through no fault of his own, was not. Unpleasant as it was to request the resignation of the trustees the government was determined to proceed with the change, Mr. Howe said, "and let the chips fall where they may."

ASKED TO RESIGN

As soon as the government took office October 23, 1935, Mr. Fullerton had been asked to resign and a tentative arrangement for his compensation was disclosed. But he refused.

Mr. Fullerton declared today he had decided to retain his appointment because it was made by a statute so framed as to avoid the possibility of continuity of railways control being interrupted by government action.

Under the act of 1933 the trustees may be dismissed only for "assigned cause and on an address of the senate and the house of commons." It is assumed if the trustees are persistent in their refusal to resign, which is unlikely, their dismissal will be effected by the house refusing to vote money for their salaries. It is understood, however, the resignations will be forthcoming once the necessary legislation has been passed.

Beyond the remarks of the minister of railways there was no further discussion of the Fullerton statement at today's open meeting of the committee.

Flock Ducklings Takes to Water

First hatch of the season, a number of ducklings are reported on the shallow water between the W. W. Powell Lumber company match block factory and the C. P. R. storage track on the lake front here. Mama wild duck had her flock of little ones on the water yesterday.

REMEMBER WHEN?

By The Canadian Press

Trigo, Irish-bred bay colt owned by W. Barnett, prominent Dublin horseman, won the Derby at Epsom Downs seven years ago today. In a field of 26 Trigo raced home a length and a half ahead of Lord Woolavington's Walter Gay. Somerville Tattersall's Brienz was third. Favorites for the classic were all left in the ruck.

Indians in Yellowstone Park used to use heat of the geysers in cooking food, says a chief of the Nez Perce tribe.

BEHOLD THE BUSHERS

by WALTER JOHNS

Jimmy Wilson, manager of the Philadelphia Phillies, wasn't supposed to realize the value of Leo Norris until he had played a full season. That is according to the dope whiffed to Wilson by Donie Bush, maestro of the Minneapolis team of the American Association where Norris last performed.

But Wilson "likes Leo more than a lot now." That's pretty fair praise for a rookie up to the majors for the first time.

LOTS OF PRACTICE

Leo Norris, it's Leo J. Norris, who now is holding down a regular berth in the infield for the Phillies, waited a long time for his chance in the big leagues. Nine years he has been shuffling around the minors, a Southern league boy until the Minneapolis team picked him up in 1929.

Norris is the shortstop sensation of the Phils this year. A right-handed batter and thrower, the lad from New Orleans—his home town—started out with a .400 average and has been keeping near the .300 mark or over since.

Leo is only 26, weighs 165 pounds and is 5 feet 11 inches tall. He wields a strong bat, hitting the respectable average of .290 in 154 games with the Millers last year. At the same time he fielded .929.

Besides forcing Wilson frequently to utter "That boy has got everything," (speaking of hitting), Leo has been doing excellent work defensively.

DOUBLE PLAYER

Norris isn't the flashy type of fielder. He handles himself well and plays with a lot of assurance for a rook in the big leagues for the first time. One thing should be noted. It has been pointed out that of the first 17 double plays the Phillies made this year, Leo figured in 14 of them.

All in all, Philadelphia sports writers call him a ball players' ball player. He may be the key man in the Phillies' fight to get out of the cellar.

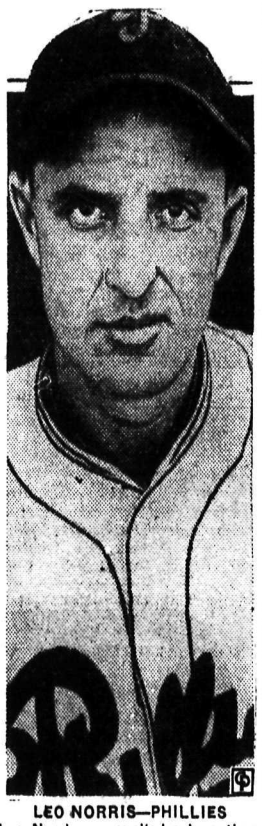

LEO NORRIS—PHILLIES
Leo Norris . . . waited a long time.

MORE ABOUT SINO-JAPANESE

(Continued From Page One)

Japanese authorities here announce the receipt of further Canton advices saying Canton has not declared war against Japan, but has issued a manifesto denouncing Japanese aggression in north China and called for a national war immediately.

Another version of the south China political developments sharply differing from those emanating from the Japanese sources was received from foreign sources in Canton.

This version said the southwest political council and the southwest Kuomintang executive committee (both at Canton) in a telegram sent to the Nanking government and also to civil and military leaders throughout China urged an immediate war against Tokyo.

The telegram was said to protest against the increase recently of the Japanese garrisons in north China by thousands of troops and to pledge south China's full support, "if the Nanking government resists Japan with an armed force."

It expressed fear Peiping and Tientsin are "going the way of Manchuria."

"FEEDING FIRE WITH FUEL"

"Feeding the enemy with territory is like feeding fire with fuel," the message continued. "We insist that not one more inch of Chinese territory be violated." Japan's "aggression" was being pursued by economic means as well as armed force and "only grim war" would stop it.

Emphasizing immediate resistance through war is "the only way of preserving China's national existence," the manifesto appealed for united action. It pointed out "appeals to the League of Nations and for conciliation" have failed.

Concrete signs of a growing sentiment for war in some circles of central and northern China were disclosed today.

The Association of Shanghai University College Professors sent a telegram to Nanking urging the national government "to resist by force Japanese troop increases and smuggling in north China," University professors at Peiping took a similar action.

Three Softball Games at Fernie

FERNIE, B.C.—Three games were played Sunday in the Fernie Softball league, with the Ford V-8s appearing on the field twice. The scores: Royal Blues 8, Unemployed 7; V-8s 2, Maroons 1; V-8s 3, 4-As 2.

Lineups:

Royal Blues—Costanzo, Megale, Bossio, Ingram, Hughes, Maio, N. Anselmo, Marasco, Rizzuto, Pearce, Amantea.

Unemployed—Serek, Rigets, Ihas, J. Kasmar, Alton, H. Kasmar, Swiderski, Servello, Sofko, White.

V-8s—Knight, Serek, Peters, Parsons, Coughlin, Shaw, Riley, Moore, Butala, Little, Ross.

4-As—Tymchuk, Swiderski, Bianco, Misura, M. Pero, Hamer, N. Ross, Cieslikowski, J. Pero, Bigrigg.

Maroons—R. Guzzi, Hughes, H. Fiorillo, Miscisco, Marasco, M. Anslmo, A. Miscisco, E. Fiorillo, J. Guzzi, J. Marasco.

WIND STOPS TRAIN

STONEYFORD, Australia (CP)—Wind stopped a freight train which could not pull its load of 466 tons between Colac and Camperdown.

Unlike most horses, the Morgan horse and the Arabian have only five lumbar vertebrae, instead of six, and this supports the theory that Morgan and Arabian horses are related.

53 Puppies in 23 Months!

Here's Dinah 2nd, a registered Newfoundland with a high pedigree, which can boast of a record for progeny. The animal gave birth to 53 puppies in 23 months, believe it or not. The births were duly registered. All of Dinah's family are living and in perfect health. The dog is owned by Mrs. Mercedes Gibson, dog fancier of Carlington, Ont., who has numerous ribbons won by Dinah's family at different showings here and there in Canada.

YANKS FINALLY ARE BEATEN

Chicago Sox Break Win Streak; Indians Also Lose

NEW YORK, June 2 (AP)—Chicago White Sox came from behind a seven-run disadvantage today to snap New York Yankees' five-game winning stretch and their own four-game losing streak with an 11-9 victory in the series opener at Yankee stadium.

Rip Radcliff's bat accounted for seven of the winners' runs with his third and fourth homers and a single.

Chicago	11	17	2
New York	9	13	1

Lyons, C. Brown and Sewell; Malone, W. Brown, Broaca and Glenn.

RED SOX STOP INDIANS

BOSTON, June 2 (AP)—Boston Red Sox ended Cleveland Indians' five-game winning streak with a heavy-hitting 14-6 triumph today in the first clash of their battle for second place.

Third Baseman Johnny Kroner led the attack by his triple and home run as the Sox collected 15 hits off Oral Hildebrand, Thornton Lee and Dennis Galehouse.

Cleveland	6	11	2
Boston	14	15	0

Hildebrand, Lee, Galehouse and Sullivan, Becker; Marcum, Henry, Wilson and Berg.

TIGERS WIN 5-4

PHILADELPHIA, June 2 (AP)—Detroit Tigers opened their second tour of the east by taking a 5-4 decision from Philadelphia Athletics today. Harry Kelley issued a pass to Manager Mickey Cochrane with three on in the eighth inning to force in the winning run.

Detroit	5	10	1
Philadelphia	4	9	2

Bridges and Cochrane; Kelley and Hayes.

15-11 FOR SENATORS

WASHINGTON, June 2 (AP)—The Washington jinx still held sway over St. Louis today as the Browns, although out-hitting Washington Senators, lost 15-11. It was the Browns' fifth straight loss against Washington this year.

St. Louis	11	19	2
Washington	15	15	4

Van Atta, Liebhardt, Tietje, Mahaffey and Hemsley; Deshong, Weaver and Millies.

New Park Road Being Cleared

For Trucks; Danger to Youngsters to Be Minimized

Clearing is under way along Canadian Pacific railway right of way at Lakeside park to provide a new road for trucks carrying supplies to booths at the park.

The road is primarily to relieve congestion on Trail picnic day. It was proposed by picnic officials when they visited here recently as a means of keeping trucks out of the park and so minimizing danger to hundreds of youngsters who annually use the park on that day.

Opening the road requires but little work, mostly rough grading, for there are no large obstructions on the right of way at this point.

PORTFOLIOS ARE MERGED

OTTAWA, June 2 (CP)—Six departments of government are consolidated under two ministers in twin bills introduced in the house of commons today without debate by Prime Minister Mackenzie King. They comply with an undertaking given in the speech from the throne and the actual consolidation has already been carried out in a large measure.

Railways and canals and marine, which each had a separate minister in the last government, are combined under "the minister of transport," Hon. C. D. Howe, who has been administering them since the government took office.

Interior, mines, immigration and colonization, and Indian affairs will become "the department of mines, resources and colonization," under Hon. T. A. Crerar, who has been responsible for them since the change in government.

VOTED PERFECT MODEL

HOLLYWOOD (CP) — Elizabeth Russell, a movie recruit, has been voted a perfect model by 15 illustrators.

HAYRICK COMES BACK

MILWAUKEE (CP)—A novelty service at a local park is hayricks with teams like grandmother's day for hire by the hour.

Cricket Scores

LONDON, June 2 (CP cable).—Whitsuntide holiday cricket games ended today in a series of stalemates. Frequent showers so curtailed play none of the 11 first-class fixtures scheduled was fought to a definite conclusion.

Points for first innings victories went to Middlesex over Sussex, Essex over Derbyshire, Somerset over Gloucestershire, Surrey over Nottinghamshire and Kent over Hampshire. The Northamptonshire-Leicestershire, Warwickshire-Worcestershire and Yorkshire-Lancashire matches were declared drawn, the teams failing to complete an innings each.

Apart from the county championship competition India drew with Cambridge university and there were similar results in the Oxford university-Free Foresters and Sir Julian Cahn's eleven-Glamorgan encounters.

Sussex 185 and 189 for three; Middlesex 198; at Lord's.

Derbyshire 179; Essex 193 for six; at Derby.

Somerset 329 and 55 for four; Gloucestershire 287; at Taunton.

Nottinghamshire 179 and 92 for two; Surrey 180 for nine declared; at Nottingham.

Kent 502 and 137 (Herman seven for 59); Hampshire 469 (Mead 126); at Southampton.

Northamptonshire 211; Leicestershire 41 for no wickets; at Leicester.

Warwickshire 209; Worcestershire 103 for two; at Worcester.

Yorkshire 175 for seven, declared (Sutcliffe 39); Lancashire 16 for three (Verity three wickets for two runs); at Leeds.

India 161 and three for no wickets; Cambridge university 215; at Cambridge.

Sir Julian Cahn's eleven 277 and 48 for seven (Clay four for nine); Glamorgan 269; at Cardiff.

Oxford university 355 for three, declared, and 236 for four, declared (Kimpton 85); Free Foresters 232 and 86 for three; at Oxford.

Humidity and temperature are so important in tea factories, it is believed air conditioning may improve quality of tea produced in less favorable climates.

RUTH HARDWICK IS INCLUDED

LONDON, June 2 (AP) — Great Britain called on five veterans and a 22-year-old newcomer today to halt America's string of five successive victories when the Wightman cup tennis matches are played at Wimbledon June 12-13.

The newcomer is Ruth Mary Hardwick, rising young London-born star who came within two points of beating Helen Wills Moody in the St. George's Hill tournament a year ago. The veterans are Dorothy Round, Katherine Stammers, Freda James, Nancy Lyle and Evelyn Dearman. Miss Hardwick replaced Mrs. Phyllis Mudford King, who played in the cup matches of 1930-31-32-35.

The United States team, headed by Helen Jacobs, includes Mrs. Sarah Palfrey Fabyan, Mrs. John Van Ryn and Carolin Babcock.

Our Fountain—

Is certainly one of the real busy spots in town these hot days. When shopping or after the theatre drop in for one of our delicious ice cream dishes.

GOLDEN GATE CAFE

McDonald's nightcap
SCOTCH WHISKY UDL
$2.25 per 26 oz bottle
This advertisement is not published or displayed by the Liquor Control Board or by the Government of British Columbia.

Don't Miss an Issue!

Wherever You Go This Summer Keep Up With the News From Home!

Take the Nelson Daily News with you on vacation. Keep tab on the prices of your favorite stock, on the doings of the folks on the comic page — continue reading the serial story. Take the Daily News with you and keep posted on marriages, engagements, births, deaths — all the news from back home.

Place your order with your Postmaster or Agent or Phone or Write to the

Nelson Daily News

CLASSIFIED ADS POINT THE WAY TO SURE PROFITS

Nelson Daily News
Member of the Canadian Daily Newspapers Association

TELEPHONE 144
Private Exchange connecting to all Departments

Subscription Rates

Single copy	$ .05
By carrier, per week	.25
By carrier, per year	13.00

By mail in Canada, to subscribers living outside regular carrier areas, *per month*, 60c; three months, $1.80, six months, $3.00, one year, $6.00.

United States and Great Britain, one month 75c; six months, $4.00; one year $7.50.

Foreign countries, other than U.S., same as above plus any extra postage.

BIRTHS

SPIERS—To Mr. and Mrs. Douglas Spiers, Granite road at Kootenay Lake General hospital, June 1, a son.

BELL—To Mr. and Mrs. Lawrence Bell, Park Siding, at Kootenay Lake General hospital, June 1, a daughter.

EDGAR—To Mr. and Mrs. H. Edgar, at Creston hospital, May 24, a son.

PERSONAL

HAY FEVER AND ASTHMA Davis the well known Druggist of New Westminster tried for 15 years to get someone else to stop his asthma. They failed. Then he worked out "Davis' Asthma Remedy No. 7895." He now has thousands of users over this continent. At your Druggist, $3.50, or E. R. Davis Prescription Co., New Westminster. (1136)

RELIEVE DELAYED AND STUBborn menstruation use. "Kotab". Safe, reliable. No pills. Taken in warm bath. Full treatment and instructions, $3.00. National importers, 812 Centre St. W. Calgary. (1185)

HIGHEST QUALITY RUBBER goods 25 latex assortment for $1. Order direct and be sure of best. Packed plain. Free catalogue National Importer, 812-Centre St., Calgary, Alta. (1111)

WANTED

WANTED ½ OR ¾ H.P. 220 VOLT 3 phase electric motor. Peebles Motors. (1035)

WANTED TO BUY, SMALL HOUSE close in. Box 1076, Daily News. (1076)

TENDERS WANTED

TENDERS WANTED

Sealed tenders for the supply of one thousand railway ties, Number two, or better, will be received by the City Clerk, Nelson, B. C., up until 5 o'clock p.m., Monday, June 8. The lowest or any tender not necessarily accepted. (1065)

LEGAL NOTICES

POS LEGAL NOTICE

IN THE SUPREME COURT OF BRITISH COLUMBIA IN PROBATE

In the Matter of the Estate of Angus Dougald Watkins, late of Salmo, in the Province of British Columbia, deceased.

TAKE NOTICE that Letters of Administration have been issued pursuant to the provisions of Section 25 of the Administration Act of the estate of the above-named deceased Angus Dougald Watkins, who died on active service with the Canadian Expeditionary Force on April 10th, 1917, to M. E. Harper, Official Administrator of the Nelson-Creston Electoral District and all persons claiming to be creditors of the said deceased or to be entitled to the said estate are, on or before the 31st day of June, 1936, to send by post prepaid or to deliver to the said Administrator or to his solicitors Messrs. Brown & Dawson, their Christian and surnames, addresses and particulars, full particulars of their claims and a statement of their accounts and the nature of the security, if any, held by them and thereafter the said estate will be distributed amongst the parties entitled thereto, having regard to such claims as the said Administrator then has notice.

DATED AT Nelson, B. C., this 30th day of May, A.D. 1936.

BROWN & DAWSON,
Solicitors for the Administrator.
Approved:
W. J. STURGEON,
District Registrar.
(1193)

LAND REGISTRY ACT
(Section 160)

In the matter of Lots 13, 14 and 15 in Block 41 of District Lot 434, Plan 574-A.

Proof having been filed in my office of the loss of Certificate of Title No. 25696-1 to the above mentioned lands in the name of Asta Maria Wetterhuus, Executrix of the will of Seman Wetterhuus, deceased, D.F. 13227 and bearing date the 23rd April, 1928, I HEREBY GIVE NOTICE of my intention at the expiration of one calendar month from the first publication hereof to issue a Provisional Certificate of Title in lieu of such lost Certificate. Any person having any information with reference to such lost Certificate of Title is requested to communicate with the undersigned.

DATED AT NELSON, B. C., this 19th day of May, 1936.

A. W. IDIENS,
Registrar.

DATE of first publication, May 20th, 1936. (948)

SITUATIONS WANTED

ELDERLY LADY REQUIRES A position as companion or care of an invalid. Phone 628X or Gen. Del. Nelson. (1086)

HELP WANTED

GIRL WANTED FOR HOUSEkeeping and general work. Must be over 23 years old. Apply Mrs. Heuston, Balfour, B. C. (1105)

WANTED, YOUNG WOMAN WITH knowledge of cooking and general kitchen work. Write or apply in person. Castlegar Hotel. (1106)

WANTED—LUMBER PILER TO pile lumber by contract. J. B. Winlaw Lumber Co., Wynndel. (1179)

WANTED—CLEAN, TIDY WOMan for general housework. Box 1194 Daily News. (1194)

WANTED AT ONCE, EXPERIenced edgerman. Apply Chas. O. Rodgers, Creston, B. C. (1023)

MAN FOR DAIRY. MUST BE good milker. Single. Fruitvale Dairy. (1083)

MIDDLE AGED WOMAN FOR housekeeper. Apply Box 196, Rossland. (1181)

SUMMER HOMES, RESORTS AND CAMPS

FOR SALE — SUMMER CAMP, Willow Point. Apply Aldersmith. (1173)

FOR RENT, HOUSES, APARTMENTS, ETC.

FOR RENT—FURNISHED HOUSE for July and Aug. Reasonable to reliable tenant. 809 Josephine or Box 1100, Daily News. (1100)

FURNISHED 3 ROOM APT. FOR July and August. Adults only. Box 1124 Daily News. (1124)

JULY AND AUGUST, FURNISHed house. Central location. Phone 780 or Box 1053 Daily News. (1053)

APARTMENTS, MEDICAL ARTS Block. Two bedrooms. Chas. F. McHardy. (1129)

7 ROOMS FURNISHED COMplete sleeping porch, J. R. Ramsden. (1041)

FURN. SUITES, KERR Apts. $30 and up. (1130)

2 AND 3 ROOM FURN. SUITES. 715 Baker Street. (1139)

FULLY FURNISHED HOUSE, 618 Silica St. Phone 690R. (681)

FURNISHED HOUSEKEEPING rooms for rent. Annable Block (1131)

LT. HSKPG. ROOMS. NO CHILdren. 918 Kootenay Street. (993)

TERRACE APTS. Beautiful modern frigidaire equipped suites. (1132)

ROOM AND BOARD

BOARD AND ROOM AT 924 EDGEwood avenue. Reasonable. (1000)

FOR SALE

RESTAURANT FOR SALE ON Vernon St., Nelson. 2 blocks from Civic Centre, near Post Office. Apply Kootenay Cafe. (1140)

PIPE AND FITTINGS CANADIAN JUNK Company, Ltd. 250 Prior St. Vancouver, B. C (1134)

FOR SALE, SOME GOOD RECONditioned machines at snap prices. Singer Sewing Machine Co. (1051)

ANY REASONABLE OFFER ACcepted for lovely piano. Box 1116 Daily News. (1116)

FOR SALE — BARRELS, KEGS, sugar sacks, liners. McDonald Jam Co., Ltd., Nelson, B. C. (1133)

FOR SALE. FLAT TOP OAK desk. Room 3, Royal Bank Bldg. (1079)

EMPRESS BALL BEARING LAWN mower, 16 in. 5 blades. Cheap. 524 Gore St. Phone 649R. (1088)

SMALL ICE REFRIGERATOR good repair, cheap. Phone 650R. (1191)

PIANO, BOY'S BICYCLE, BABY'S crib, cheap. Phone 326R3. (1092)

Use the DAILY NEWS CLASSIFIED ADS.

GARDENING AND NURSERY PRODUCTS

LARGE SELECTION ROCK plants including Gentians, Lewisias and New Dwarf Michaelmas. Catalogue. McDiarmid & Squires, Robson. (774)

LAUNCHES AND BOATS

CANOE WANTED, IN GOOD shape. Cheap for cash. Box 1104 Daily News. (1104)

FARM LANDS

SNAP FOR $500, WITH ONLY $300 cash and bal. $200 within one year to close the C. A. McCurdy Estate assessed at $2000, house and 15 ac. cultivated land, irrigated by Grand Forks Irrigation Dist. Concrete pipe system free of all encumbrance, water ready to serve, rates reasonable. Apply George C. Egg, Official Administrator, Grand Forks, B. C. (849)

GOOD FARM LANDS FOR SALE on easy terms in Alberta and Saskatchewan. Write for full information to 908 Dept. of Natural Resources. C.P.R. Calgary, Alta (1135)

WRITERS

WRITERS! SEND THREE CENT stamp for free information regarding our service for the marketing of: Articles, Plays, Verse, Poetry, Novels, Short stories and cartoons. We have direct contact with Eastern Publishers. McGill Literary Bureau, 406 Lumberman's Bdlg., Vancouver. (754)

BUSINESS OPPORTUNITIES

PARTY WITH FEW HUNDRED dollars will buy small business in country town or consider partnership. Apply to Box 1461, Trail. (1032)

DOGS

SPRINGER SPANIEL PUPPIES. Bred from winners and workers R. S. Sears, Kamloops, B. C. (676)

USED CARS

1931 BUICK, 5 PASSENGER VICtoria Coupe. Excellent condition. Bargain. See at Dills S.S.S. Ph. 8. (1172)

LIVESTOCK FOR SALE

FOR SALE, 2 GRADE AYRSHIRE cows. Freshened last month. Magnet cream separator. 1 Studebaker democrat. 1 Cockshutt 3 bottom tractor plow. Democrat and plow are just like new. Apply Kosiancic Bros., Crescent Valley. (1103)

TEAM OF HORSES FOR SALE. Geldings. Weight 1500 to 1600 lbs. Good condition. Apply Arrow Lakes Lumber Co., Ltd., Nakusp. (1082)

JERSEY COW, FRESHENED FEB. 12. Reasonable for quick sale. Erickson, Granite road, Nelson. (1056)

FRESH MILK COWS FOR SALE, Grade Ayrshire. R. D. Kennedy, Lemon Creek, via Perry Siding. (1047)

PIGS, 7 WEEKS, $5.00 EACH. F.O.B. Kaslo, C.O.D. C. Young, Box 531 Kaslo, B. C. (1119)

POULTRY FOR SALE

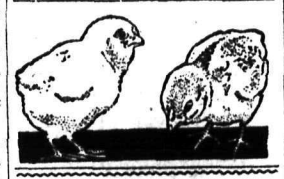

BETTER CHICKS
Mean More Profits!

Our Chicks are BETTER because we continually select our breeding stock and hatch scientifically.
(Prices quoted per 100)

	Chicks	Pullets
Leghorns	$ 9.00	$18.00
Rocks, Reds & Sussex	10.00	23.00

Pullet Chicks guaranteed 97% accurate

Selected Leghorn pullets. 8 weeks, 65c, 10 weeks, 75c, 12 weeks 85c, 16 weeks, $1.00.
Be safe and order from
RUMP & SENDALL, LTD.
Milner, B. C.
(1128)

LEGHORN CHICKS FOR SALE from pedigree cockerels, $9.00 per hundred. Satisfaction guaranteed. T. A. Robinson, B. C. Lands Operating Co., Ltd., Grand Forks, B. C. (959)

SIX WEEKS LEGHORN PULLETS, Bolivar Standard bred, 60 cents. Donald, R. R. 1. (1120)

LOST AND FOUND

If you find a cat or dog, a pocketbook, jewelry or fur or anything else of value telephone The Daily News. A "Found" Ad will be inserted without cost to you. We will collect from the owner.

LOST, 2 HORSES, GREY GELDING and bay mare. Weights about eleven hundred. Apply Sam Seifrit, Fruitvale, B. C. (1183)

PROPERTY FOR SALE

SEVEN ROOM FULLY MODERN house with small orchard, Mirror Lake, B. C. Apply Box 1084 Daily News. (1084)

ICE CREAM PARLOR & CONfectionery business. Kaslo, B. C. P. O. Box 432. (1080)

FOR EXCHANGE

1 YEAR OLD REGISTERED JERsey bull, No. 81330. Trade for good milk cow, Jersey preferred. E. Heddle, R. R. I. (1102)

BUY OR SELL WITH A WANT AD THE BUYER AND SELLER OF THE KOOTENAYS

MOTORISTS! CUT THIS OUT!

Below you will find a list of Garages and Service Stations who are always ready to "Serve you, with a smile!"

AVENUE SERVICE STATION
Phone 857. Nelson Ave.
Washing, Greasing, Gas, Etc.
(866)

Service as You Like It
BEACON SERVICE STATION
Phone 578. 701 Baker St.
(867)

ALL USED CAR PARTS AT CITY AUTO WRECKERS.
Josephine St.
(868)

DODGE-DeSOTO
Expert Service
ERIC'S MOTOR SERVICE
Phone 75. 223 Baker St.
(869)

FAIRVIEW SERVICE STATION
Gas, Oil, Batteries, Tires, Etc.
Phone 605 Nelson Ave.
(870)

NELSON RADIATOR WORKS
for Expert Repairs
Phone 686 604½ Baker St.
(872)

UNION 76 and TRITON OIL at SHARDELOW AUTO CAMP
Nelson Ave.
(873)

SHORTY'S REPAIR SHOP
Complete Automotive Repairs
Phone 171. 712 Baker St.
(871)

AUTO GLASS replaced at T. H. WATERS CO., LTD.
Phone 156. Foot of Hall St.
(874)

Business and Professional Directory

Accountants

CHAS. F. HUNTER, S. F. A. E.
213 Medical Arts Building.
P. O. Box 1091, Nelson, B. C.
(1142)

Assayers

E. W. WIDDOWSON, PROVINCIAL Analyst, Assayer, Chemist, Chemical and Metallurgical Engineer Sampling agents at Trail and Tacoma smelters 301-305 Josephine St., Nelson, B. C. (1143)

GRENVILLE H. GRIMWOOD Provincial Assayer and Chemist, 618 Baker street, Nelson, B.C. P.O. Box No. 276, Representing Shippers' interest at Trail, B. C. (1144)

Chiropractors

J. R. McMILLAN, D. C. PALMER graduate. McCulloch Blk., Nelson (1145)

E. M. WARREN, D. C., BOX 872. For Canaries. Phone 115 or 755L (1146)

Decorators

PAINTING, INSIDE, OUTSIDE. Satisfactory work. Moderate charges. F. J. Norris, 711 Silica St. (875)

Electrical

J. F. COATES. The Electric Store. Supplies and Installations. Phone 766. P. O. Box 1065. (1147)

Engineers and Surveyors

E. L. WARBURTON, NELSON, B.C. Office 518 Ward St. Phone 53, P.O. Box 668. Agent: Oils, Greases, Paints Specialties: mining machinery, Crow's Nest Pass Steam Coals, Structural steel piping, sheet iron. (1148)

H. D. DAWSON. Nelson, B. C. Mine Surveys and Reports (1149)

BOYD C. AFFLECK, Fruitvale, B.C. British Columbia Land Surveyor. Reg. Professional Civil Engineer. (1150)

A. H. GREEN CO., LTD. 516 WARD St. Phone 264, Nelson, B. C. (1151)

Florists

CARNATION FLOWER SHOP. Phone 215. All kinds of cut flowers, wreaths, sprays & etc. Phone 215. Mrs. Hagarty, Box 29. (1152)

Insurance and Real Estate

ROBERTSON REALTY CO., LTD Real estate, insurance, rentals, 217 Baker St. (1153)

R. W. DAWSON, Real Estate, Insurance, Rentals. Next Hipperson Hardware, Baker Street. (1154)

C. D. BLACKWOOD. Insurance of every description. Real Est. Ph. 99 (1155)

H. E. DILL, AUTO AND FIRE INsurance. Real Estate, 508 Ward St. (1156)

J. E. ANNABLE. REAL ESTATE, rentals, insurance. Annable Block (1157)

LIFE, FIRE, AUTOMOBILE INSURance. P. E. Poulin. Ph. 70. (1158)

CHAS F. McHARDY, INSURANCE, Real Estate. Phone 135. (1159)

Investments

HOW TO BE PROSPEROUS MONEY MANAGEMENT
F. A. Stuart, P.O. Box 389, Nelson (1160)

Machinists

BENNETT'S LIMITED
For all classes of Metal Work, Lath Work, Drilling, Boring and Grinding. Motor Rewinding, Acetylene Welding
Telephone 593. 324 Vernon Street (1161)

Maternity Homes

ELIZABETH PEEL MATERNITY HOME
Strictly Private. Confidential Physician in attendance. Ph. Broad. 307 W-1324 Broadway, Spokane, Wash. (1162)

Notaries

D. J. ROBERTSON, NOTARY PUBlic. Office 305 Victoria St. Nelson (1163)

Patents

AN OFFER TO EVERY INVENTOR or list of wanted inventions and full information sent free. The Ramsay Company, World Patent Attorneys, 273 Bank St. Ottawa (1164)

Photography

PREMIUM CERTIFICATES OF valuable merchandise given with films developed, including one print from each negative, 25c. Extra prints, eight for 25c. Saskatchewan Photo Supply, Saskatoon (1165)

Sanitariums

DR. ALDRICH SANITORIUM INCLU Treats all chronic diseases including T.B., cancer, diabetis, liquor habit and the mind. 30 years practice, E-4504 Fredrick, Spokane (1166)

Sash Factory

LAWSON'S SASH FACTORY Hardwood merchant. 217 Baker (1167)

Second Hand Stores

24 MAGAZINES, ASSORTED, $1 prepaid. The Ark Store. (1168)

Watch Repairing

SPECIALIST. REASONABLE Work guaranteed. P. Boyle, Vernon (1169)

Wigs and Toupees

LADIES AND GENTLEMEN wigs and toupees, etc. Free illustrated Catalogue. Over 20 years in B. C. We buy cut hair. Hansen Hair Goods Co. P. O. Box 6 Vancouver, B. C. (1170)

TELEPHONE
144
for Classified Ad RESULTS

THE CAMDEN-RUBY-MURDER

by ADAM-BLISS

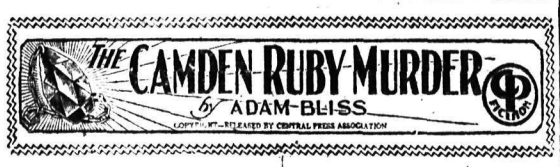

COPYRIGHT—RELEASED BY CENTRAL PRESS ASSOCIATION

CHAPTER 43

Van Every at his own suggestion walked to the elevator with me.

"Have you seen Mrs. Bryce lately?" I asked, pausing before we reached the lift.

"I'm going to her place for dinner tonight."

"You don't think, it possible that she has a key to your house?" No suspicion must enter his mind yet, as to what I knew.

"No, she hasn't. She's a fine woman, Maughan, and I wish you and Keyes hadn't gone to see her that day—she was terribly upset about it."

So she had told him!

"Keyes insisted. I told him he was wrong, but he wouldn't listen. Why don't you marry her?" I felt I could presume on his friendship to ask that.

Van Every's hands played aimlessly with his watch chain. He hesitated before he answered. "I'm too selfish. She is content, and so am I. I can talk to you frankly, although I would not discuss personal matters with anyone else. You understand?"

"Surely." I felt that he was going to say more, so lingered there beside him while the elevator came and went.

"Mrs. Bryce is a charming woman, but now Joyce is a woman, too. I have never wanted Joyce to know of Mrs. Bryce—for my own reasons. I could not bear to have Joyce think—well, you understand that, too."

"I'm sure that Joyce is modern," I said, "and she would think nothing of your association with Mrs. Bryce. She probably would be very glad you are happy."

"Perhaps, but I am old-fashioned enough to think differently. Joyce worships me. I am all that is good to her."

"Maybe you're right." I hadn't realized that deep down Van Every was narrow minded after all. His affection, his love for his niece was apparent, but his sacrifice seemed useless to me. "Isn't Mrs. Bryce interested in Joyce?"

"Yes, she always asks me about her, and I confide everything in her. I have to confide in someone. I don't know how a girl should be brought up. It was Edith who suggested a person of Miss Randall's type as a companion for Joyce. Edith, who investigated the schools which Joyce attended. Edith who chose the gifts I gave Joyce. Edith who told me it would be best to let Joyce marry early—I was violently opposed to it at first, the engagement I mean. In fact, it was Edith who, five years ago, decided Joyce should have a year in Italy in her formative years. That's why we went. The trip benefited Joyce immensely. I'm eternally grateful to Edith."

"It does seem a shame, after all, that you've never let them meet. I imagine Joyce would like Mrs. Bryce very much," I murmured lamely.

"Oh Edith is an entirely different type than Joyce. Edith is old-fashioned like me. She doesn't understand these modern girls. That's why I take everything to her. I have to take it to someone. Joyce is beyond me."

"You worry about her too much." I insisted.

"You can't worry about a girl too much these days. Times have changed. Wait until you have a headstrong youngster on your hands, flying around with dozens and dozens of men, dancing half the night, and morning, smoking, drinking—Joyce doesn't like liquor thank heaven—full of crazy whims, wanting the moon and getting it half the time. Wait until you have a girl like that, and see if you know what to do. My responsibility is double, you know. Joyce is not my daughter, yet I love her more than I would my own child. But not being my child, I feel I must do more than I would for my own—make a greater effort."

"Do you think Mrs. Bryce is jealous of Joyce?"

Van Every glanced at me sharply, "Of course not. I've accused her of it, but I know she is not. I'm positive of that."

After a few more inconsequential remarks I took the elevator, and from the hotel hurried as fast as I could to Keyes' office. By luck he was in, in fact had just arrived and was taking off his overcoat.

A man was with him and as soon as he was dismissed, I plunged quickly into the new theory I had evolved, telling him in detail the story of the needle in Van Every's door, which he knew, but listened patiently, and my subsequent visit to Gribbel's; Mrs. Bryce's purse, her confused exit, everything.

"Good work," he praised when I finished. "It looks, Maughan, as if we have found the murderer. I'm afraid if I had been there I would have been hasty, arrested Mrs.

(Continued on Page Nine)

TILLIE THE TOILER

By Russ Westover

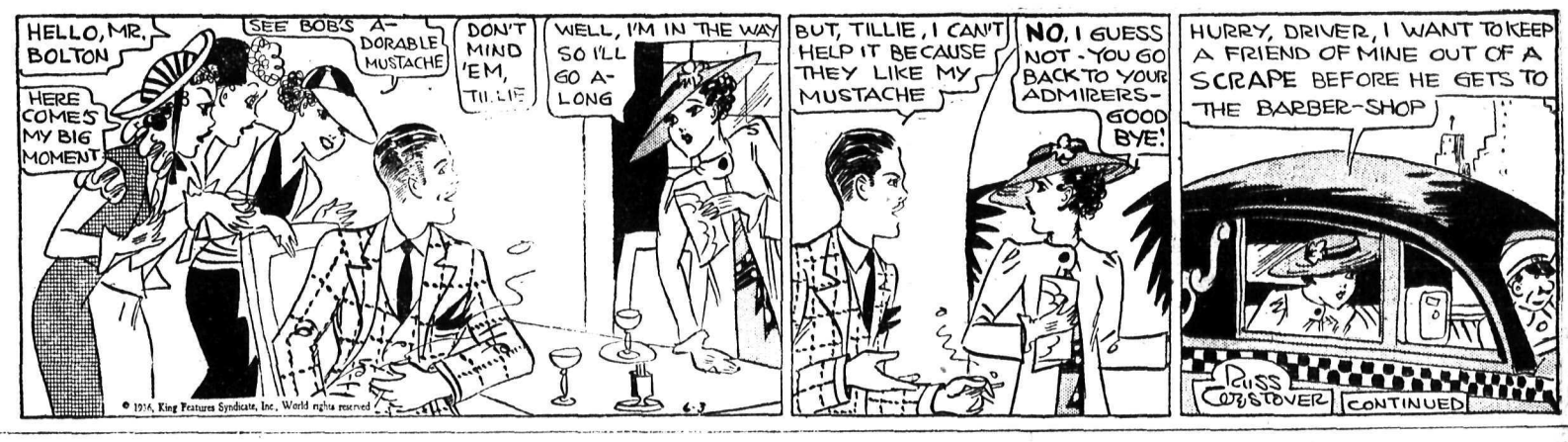

THE GUMPS

By Gus Edson

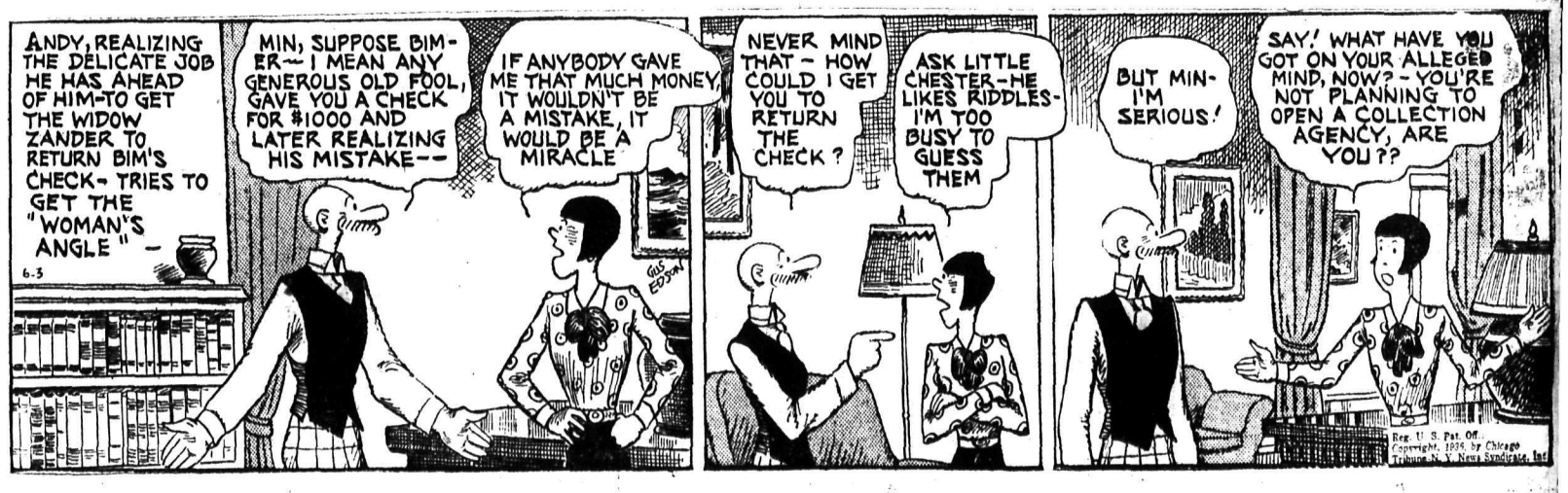

CHICAGO JUMPS TWO CENTS

War Talk in Orient I's Partly the Cause

CHICAGO, June 2 (AP).—War alk from the orient, together with orthwestern reports of irreparable amage to crops, led to a 2-cent ump of wheat late today.

The rise was from earlier low evels of prices that were largely ssociated with a prevalent belief une official domestic crop esti- ates tomorrow would prove bear- sh.

Wheat closed unsettled, ¼ to ⅝ bove yesterday's finish, July 84½ o 84⅝, Sept. 84⅜ to 84¾, Dec. 86⅜ o 86¾; corn unchanged to ⅜ up, uly 59½, Sept. 57⅛ to 57¼, Dec. 2½; oats ⅛ to ⅜ off, July 24⅝, nd rye ⅛ to ⅜ advanced, July 53¾. he outcome in provisions was un- hanged to 10 cents down.

Money

(By Canadian Press)

Closing exchange rates:

At Montreal: Pound 5.01 7-16: .S. dollar 1.00 5-16; franc 6.60.

At New York: Pound 5.00; Cana- ian dollar .99 11-16; franc 6.58⅜.

At Paris: Pound 75.96 fr; U.S. ollar 15.19 fr; Canadian dollar 3.13 fr.

In gold: Pound 12s 2d; U.S. dollar 9.44 cents; Canadian dollar 59.28 ents.

Dividends

Porto Rico Power Co., Ltd., 1¾ per cent payable July 2 to shareholders of record June 15.

Canadian Celanese, Ltd., pfd. $1.75 and common 40 cents, payable June 30 to shareholders of record June 23.

F. N. Burt Co., Ltd., 50 cents, payable July 2 to shareholders of record June 10.

Central Patricia Gold Mines, 4 cents, payable July 2 to shareholders of record June 15.

Sheep Creek Gold Mines, 2 cents, payable July 15 to shareholders of record June 30.

Pickle Crow Gold mines, Ltd., 5 cents, payable June 30 to shareholders of record June 16.

Landed Banking & loan company, 1¼ per cent, payable July 2 to shareholders of record June 15.

UTILITIES LEAD

MONTREAL, June 2 (CP)—Utilities moved at the head of a lagging Montreal stock exchange today.

C.P.R. and Montreal Power featured with respective losses and gains of ¾ to 13 and ⅞ to 31⅞. Bell Telephone climbed 1½ points to 146.

National Breweries gained ¼ to 43½ and the liquors were even.

Among metals, Hollinger and International Nickel dipped ⅜ while Noranda got up to 57½, up ¾.

Dome reached a new high of 60⅜ in price readjustment. Cheaper mines were shaky. Pickle Crow lost 15 and O'Brien Gold 10.

Walkers also came in for readjustment and lost 2¾ points to 28¾. Oils were steady.

Market and Mining News

N.Y. RETREATS

NEW YORK, June 2 (AP)—The stock market today beat a more or less orderly retreat.

Without any particular devastating news the list floundered nervously throughout the session and at the finish small fractional declines were in the majority with, here and there, losses of 2 to 3 or more points.

The Associated Press average of 60 stocks was off .3 of a point at 61.7. Transfers totalled 756,430 shares against 786,240 yesterday.

The speculative and investment community, although generally optimistic regarding the industrial outlook, seemed to feel a bit more apprehensive about the tax bill now being threshed over by the senate.

Minneapolis Grain

MINNEAPOLIS, June 2 (AP)—Flour unchanged. Carload lots family patents 6.40-6.60 a barrel in 98-pound cotton sacks. Shipments 17,315. Bran 13-13,50.

Wheat cash: No. 1 heavy dark northern spring, 60 lbs., 1.08½-1.22½; No. 1 red durum 74.

London Close

LONDON, June 2 (AP).—Stocks closing: Brazilian $12½; Intl Nickel $47⅛; Anglo Dutch 26s 6d; British Am Tob 124s 4½d; British Celanese 12s 3d; Central Mining £24¼; Distillers 102s 3d; Dunlop Rubber 35s 4½d; Fort Ltd. 31s 6d; Imperial Tobacco 156s 10½d; Royal Dutch £37.

Bonds: British 2½ per cent Consols £84¾; British 3½ per cent war loan £105½; British funding 4s 1960-90 £116⅝.

Industrials Firm

TORONTO, June 2 (CP)—Volume improved on a mild firming of prices today on the industrial section of Toronto exchange.

C.P.R. gained ⅜ to 13 and narrow gains marked Imperial and British American. Ford A was depressed ¼ and Consolidated Smelters closed slightly lower. International Nickel added ⅛.

Liquors were irregular. Cockshutt was down ¼ and Massey Harris up ⅛.

Losses of fractions were posted for Canada Packers, B.C. Power A, and Canada Vinegars.

Winnipeg Grain

WINNIPEG, June 2 (CP)—Grain futures quotations:

Wheat:				
July	76	77¼	75	76⅝
Oct.	76	78⅛	76	77⅛
Dec.	77¼	78⅞	77	78⅛
Oats:				
July	30¾	31¾	30¾	31⅝
Oct.	29½	30	29½	29¾
Barley:				
July	36	37⅜	35⅝	36⅞
Oct.	35⅜	35⅝	34¾	35⅛
Flax:				
July	143	143	143	144½
Oct.	140¼	141	140¼	140⅝
Rye:				
July	41⅝	42⅝	41⅜	42
Oct.	43¼	43⅞	42¾	43⅜

Cash wheat: No. 1 hard 77⅞; No. 1 nor. 76½; No. 2 nor. 74; No. 3 nor. 70⅝; No. 4 nor. 65⅞; No. 5 58⅞; No. 6, 51⅞; feed 42⅛; No. 1 garnet 72⅛; No. 2 garnet 70⅝; No. 1 durum 68⅞; No. 1 A. R. W. 65⅝; No. 4 special 58; No. 5 special 52⅛; No. 6 special 48⅝; track 76⅛; screenings 50 cents per ton.

Vancouver Sales

VANCOUVER, June 2 (CP) — Mining shares sold on the Vancouver stock exchange today:

Listed—Big Miss 200, Bralorne 2513, B R Con 1000, BRX 15,900, Cariboo 450, Dentonia 2000, Gold Belt 600, Island Mount 1700, Koot Belle 1500, Mak Siccar 4500, Minto 5775, Morning Star 3000, Pioneer 11,110, Premier 2100, Reno 3300, Salmon 1000, Sheep Creek 6500, Vidette 2000, Wayside 1200.

Curb—B C Nickel, 34,150, Br Mnt, 200, B C Silver 200, Can Rand 4700, Congress 5100, Dictator 600, Fairview 500, Federal 1000, Gold Mount 3000, Haida 2000, Hedley Amal 6500, Home 1000, Nicola 3050, Noble Five 1500, Pilot 2500, Reliance 7000, Reward 12,800, Silvercrest 5000, Viking 8000, Waverley 1000.

GOLDS OFF AT TORONTO

TORONTO, June 2 (CP)—Gold stocks were sold for a mild decline today on Toronto mining market. The miscellaneous mines index firmed .18 to 130.24.

Teck Hughes advanced 15 cents to 5.50. Hardrock gained 20 to 2.55. While recessions of 3 to 5 came out for Central Patricia, Buffalo-Ankerite, Obrien, Shawkey and Person. Pioneer dropped 10 and Pickle Crow 15. Bralorne gained 15. Dome and McIntyre closehd ½ to ¾ higher and Lake Shore ¼.

Bear Exploration was reported to have contracted for 10,000 feet of drilling on the Yellowknife property and the price advanced 9.

Metal Markets

NEW YORK, June 2 (AP)—Copper quiet; electrolytic spot and future 9.50, export 9.10.

Tin easy; spot and nearby 44.00, future 43.25.

Iron quiet, unchanged.

Lead steady; spot New York 4.60 to 4.65; East St. Louis 4.45.

Zinc dull; East St. Louis spot and future 4.90.

Aluminum 19.00 to 22.00.

Antimony, spot 13.50.

Quicksilver 74.50 to 75.00.

Bar silver steady and unchanged at 44¾.

At London—Copper, standard spot £36 8s 9d; future £36 15s; electrolytic, spot bid £40 10s; asked £40 17s 6d.

Tin, spot £192, future £188 15s.

Lead, spot £15 7s 6d, future £15 10s.

Zinc, spot £14 3s 9d, future £14 10s.

Bar silver quiet, 1-16 lower at 19⅞d.

Calgary Livestock

CALGARY, June 2 (CP) — Receipts to noon today, cattle 419, calves 22, hogs 21.

Cattle trade slow; good butcher steers $3.85 to $4.25; common to medium $3 to $3.75; good to choice heifers $3.75 to $4; good veal calves $5; medium $3.50 to $4.

No hog sales; selects $6.10, bacons $7.60, butchers $7.10, off trucks.

Exchange Rates

NEW YORK, June 2 (CP). — Sterling exchange firm at $4.98 15-16 for 60-day bills and at $4.99 15-16 for demand.

Canadian dollars today 99 11-16, yesterday 99¾, week ago 99 13-16.

Franc 6.58⅜ cents.

Lire 7.87 cents.

Vancouver Quiet

VANCOUVER, June 2 (CP) — Trading was quiet and the majority of leading issues closed lower on the Vancouver stock exchange today. The market opened strong but later weakened and a slow pace was maintained up to the close. Transactions totalled 184,038 shares.

Pioneer Gold dropped 25 at 9.00 and Bralorne 20 at 8.25. Gold Belt was off 3 at 45, Kootenay Belle 2 at 56, Reno 1 at 1.33 and Congress a point at 20½. Cariboo Gol' Quartz gained 4 at 1.49, Island Mountain 3 at 1.60 and Nicola a fraction at 10½. Premier at 2.40 and Sheep Creek at 76 each added 1 cent. Minto was steady at 68. Other gold issues closed with a mixed trend.

B.C. Nickel up 4½ at 37½ featured heavy trading in the base metal group. Pend Oreille at 75, Noble Five at 2¾ and Golconda at 12 were unchanged.

Oils were quiet. Calgary & Edmonton at 1.01 and Dalhousie at 42 were both up a point. Ranchmen's dropped 2 at 50, Home 1 at 1.08 and Crow's Nest a fraction at 9¼.

RUMORS OF WAR IN ORIENT HELP BOOST WINNIPEG

Net Gains of ¾ to ½ Recorded in Wheat

WINNIPEG, June 2 (CP).—Rumors of war in the orient did much to hoist the value of Canada's wheat today.

Net gains of ¾ to ½ cent a bushel were scored as futures on the Winnipeg grain exchange reacted to reports from Shanghai that all was not well between Canton and Nanking, with Japan embroiled in the political unsettlement.

The July option closed at 76⅝ and October at 78⅛ after swift rallies ensued in the late trading. The December future closed at 78⅛ today as that delivery month was posted for the first time this season. It opened at 77¼ cents.

Contributing to the bullish movement, were unfavorable crop reports from the United States northwest.

Cash and coarse grains prices firmed with wheat.

Exchanges

MONTREAL, June 2 (CP). — British and foreign exchange closed higher today.

Australia, pound	4.0047
Austria, schilling	.1884
Belgium, belga	.6975
France, franc	.0660
Germany, reichsmark	.4040
Great Britain, pound	5.0143
Hungary, pengo	.1987
India, rupee	.3794
Japan, yen	.2945
New Zealand, pound	4.045
South Africa, pound	4.9908
Switzerland, franc	.3242

United States, dollar: 5-16 per cent premium.

Dow-Jones Averages

	High	Low	Close	Change
0 industrials	153.22	151.30	151.97	—off .87
0 rails	46.66	46.15	46.39	—off .10
0 utilities	31.54	31.06	31.30	—off .09
0 bonds	— —	— —	102.41	—off .02

Toronto Stock Quotations

ankfield	.61	Premier Gold	2.38
arry Hollinger	.08¾	Reno	1.35
ase Metals	.18½	San Antonio	2.30
ear Exploration	.50	Sheep Creek	.74
ig Miss	.62	Sherrit Gordon	1.06
objo	.18	Siscoe	3.45
ralorne	.25	Smelter G	.12
R X	.15	Stadacona	.43
uf Ankerite	7.60	St. Anthony	.25
anada Malartic	1.19	Sud Basin	3.65
ariboo Gold	1.43	Sylvanite	2.69
astle Treth	1.45	Teck Hughes	5.50
entral Man	.23	Toburn	1.53
entral Pat	3.37	Towagamac	.38
hbougamou	1.94	Ventures	1.94
oast Copper	2.15	Waite Amulet	1.12
oniagas	3.50	Wayside	.13
onarium	3.30	White Eagle	.04⅜
ons M & Smelt	56.25	Wright Hargreaves	8.30
ome	60.75	OILS	
unnion Explora	.06	Ajax	.43
lorado	.95	B A Oil	23.25
lconbridge	8.20	C & E Corp	1.00
d's Lake	.95	Chem Research	.95
old Belt	.48	Dalhousie	.42
ranada	.27	Home	1.10
ardrock	2.64	Imperial	21.12
ollinger	16.00	Inter Pete	36.75
owey	.87	Nordon	.17
udson Bay	25.50	Royalite	28.00
ter Nickel	47.00	INDUSTRIALS	
M Consolidated	.62	Bell Telephone	141
irkland Lake	.76	Brazilian	12⅜
ake Maron	.06¾	Brew & Dist	.95
ake Shore	59.75	Can Bread	5
ittle Long Lac	6.85	Can Car & Foundry	5⅞
aple Leaf	.21½	Can Cement	6¼
acassa	4.20	Can Dredge	45⅛
alrobic	.04⅞	Can Malting	32
cLeod Cockshutt	4.20	C P R	13
cIntyre	45.25	Cons Smelters	56¼
cKenzie Red Lake	1.66	Dom Bridge	36⅞
cVittie Gr	.28	Dom Stores	8⅛
cWatter Gold	1.40	Dist Seagrams	22⅛
ining Corp	1.15	Ford Canada A	22
pissing	2.49	Goodyear Tire	69
oranda	57.00	Hiram Walker	28½
rkhill	.19½	Loblaw A	20½
aymaster	1.10	Massey Harris	5⅛
end Oreille	.75	Steel of Canada	62¼
ickle Crow	6.30	Walker Brew	2½
oneer	9.20		

Vancouver Stock Exchange

STED	Bid	Ask		Bid	Ask
P Con	.14½	—	Fairview	.05	.06
nal Oil	.09½	.10½	Fawn	.50	.55
g Missouri	.61	.63	Federal Gold	.07½	.08
alorne	8.25	8.30	Freehold	.05	.06½
idge R Con	.07¾	.08	Golconda	.12	.13
R X Gold	.15¼	.16	Gold Mount	—	.11¾
riboo Gold	1.49	1.55	Geo River	.01¾	.02
and E Corp	1.01	1.05	Grandview	.02½	.03
ast Brew	13.00	13.50	Grange	.02¾	.03
ast Brew Rts	4.95	5.00	Grull Wihksne	.09	.09½
entonia	.17½	.19	Haida Gold	.03	.04
old Belt	.45	.50	Hedley Amal	.20	.21
rgal Oil	—	.06	Highwood Sarcee	.13	—
me Oil	1.08	1.10	Home Gold	.04¼	.04½
t Coal	.20	.21	Indian Mines	.02	.02½
and Mount	1.60	1.62	Koot Florence	.00½	.01
ot Belle	.56	.58	Lakeview	.00¼	—
k Siccar	.05½	.05¾	Lucky Jim	.01	.02
cDougal Segur	—	.08	Madison	.01	.01¼
cLeod Oil New	.26	.32	Mar Jon	.19	.20
nto Gold	.68	.69	Mercury	.12	.13
rning Star	.03¼	.03½	Meridian	.08¾	—
t Silver	.03¼	.03⅝	Merland	.15	—
oneer Gold	9.00	9.15	McGillivray Coal	.18	—
emier Gold	2.00	2.42	Mill City	.09	.09½
emier Border	.01¼	.01½	Morton Wolsey	.00½	.00¾
atsino	.01	.02	Nicola	.10½	.11
no Gold	1.33	1.34	Noble Five	.02¾	.03
lly Mines	.12	.13	Nordon Oil	.15¼	.16
lmon Gold	.08	.09	Okalta Oils	.06	—
eep Creek	.75	.76	Pacalta	.05¾	.06
ooner Oil	.21	.23	Pend Oreille	.75	.80
ylor Bridge	.10	.12	Pilot Gold	.06	.06½
nalta	.06	.07¼	Porter Idaho	.04¼	.04½
dette Gold	1.40	—	Quesnelle Q	.06	.08½
ayside	.12½	.12¾	Ranchmen's	.50	.53
URB			Reliance	.07⅝	.07¾
aconda	.03¼	—	Relief Arlington	.25	.30
ltac Oil	—	.03½	Reward	.08	.08½
aver Silver	.02½	.03	Ruth Hope	.01½	—
C Nickel	.37½	.38	Silvercrest	.00½	.00¾
C Silver	2.25	2.70	Silversmith	.01½	.02
R Mount	.17	.18½	Snowflake	.00½	—
n Rand	.09½	.10	Taylor Wind	.14	—
lmont Oil	.08¼	.10	U D L	—	.80
ngress Gold	.20½	.21½	United Empire	.02¾	—
rk Province	.09¼	.10	United Oil	.06	.06½
lhousie Mines	.01½	.02	Viking Gold	.05	.05½
lhousie Oils	.42	—	Waverley Tang	.00¾	.00⅞
venish	.02½	—	Wellington	.01	.01½
etator Gold	.05¾	.06	Whitewater	.03½	.04½
terest	.06	—	Ymir Yankee Girl	.54	.56½

The Camden Ruby Murder

(Continued From Page Eight)

Bryce, and opened her purse to see whether the gun was there."

"The purse was heavy." I repeated. After this I told the present arrangements—Joyce in my suite of rooms, her new companion, and my conversation with Van Every about Edith Bryce.

"Any luck about Ward?" Keyes asked.

"Van Every does not know where he is. I'm sure of that. He was very much disturbed that you even connected Ward with the murders."

"Don't worry; I'll have him soon. He can't get away from me. I've his discription every place, and the man still has his prison hair cut."

"Gonzales?"

"Oh, yes; I was about to tell you—wait a minute. I had a stenographer take down the questions and answers. Before you read it, let me tell you that my men found Gonzales asleep at the hotel, and when I questioned him he started out being very cocky. I soon took that out of him. He's in jail now, on suspicion, of course.

He handed me a bunch of papers, which I took, while he gave orders over the telephone recalling the detective who had been shadowing Mrs. Bryce, and sending another in his place—two, in fact.

The paper I held in my hand was a long list of questions, Keyes the interrogator, Gonzales the victim.

I will give it in its entirety, having since secured a copy from the captain.

Q. Your alibi for Monday n' ht is not satisfactory, Gonzales. You lied to me when you said you were in Washington. You were in New York City! Why did you lie?

A. I did not lie. I was in Washington—you have only to go there and see.

Q. I told you I had already investigated, and found your alibi false. What have you to say to that?

A. Nothing. I was in Washington.

Q. Roy Barrimore saw you and spoke to you Monday night.

A. Roy Barrimore is dead.

Q. I had a confession from him on his deathbed.

A. He talked, then? What did he say?

Q. It matters not what he said. Were you in New York City or not?

A. I was in Washington. Barrimore must have seen my brother. We look very much alike.

Q. How much money did Margalo Younger give you for the ruby you sold her as the Camden ruby?

A. I know nothing about the Camden ruby.

Q. You saw it the other day in this office.

A. For the first time.

Q. Miss Younger confessed to Roy Barrimore that you sold her the ruby. Is this true?

A. It is not. I had never seen the ruby before.

(TO BE CONTINUED)

Montreal Stock Prices

Bell Telephone	145½	Price Bros	3
B C Packing	9	Quebec Power	16⅛
Brazilian	12½	Shawinigan	20¼
B C Power A	29½	Sherwin Williams	16½
Building Products	33¾	South Can Power	12¼
Can Bronze	37	Steel of Canada	62¼
Can Car & Foundry	6	CURBS	
Can Cement	6¼	Ass'd Breweries	10
Can Cement Pfd	67½	Brew & Dist	.90
Can Ind Al A	7½	B A Oil	23⅛
Can Ind Al B	6½	Bruck Silk	10½
C P R	13	Can Celanese	27
Can Steamers	1½	Can Dredge	44¾
Cockshutt	6⅜	Can Malting	32¼
Con M & S	56	Can Wineries	2½
Dom Bridge	36⅞	Dom Stores	8⅛
Dom Glass	111	Dryden Paper	4½
Dom Textile	69	Imperial Oil	21
Ford Can A	22	Imperial Tob Can	13⅞
Gen Steel Wares	3⅜	Int Petrol	36⅝
Charles Gurd	7	McColl Frontenac	15
Hamilton Bridge	4	Mitchell Robt	6
Int Nickel	46⅞	Page Hersey	21
Massey Harris	5	BANKS	
Montreal Power	31¾	Canada	57¼
Nat Steel Car	14½	Canadienne	135
Nat Brewing	43¼	Montreal	185
Ogilvie	215	Royal	170
Power Corporation	14	Toronto	231

Quotations on Wall Street

	High High	Low Low	Close Close				
Al Chemical	198¾	195½	195½	Kenn Copper	38¾	38	38¼
Am Can	129⅝	128¼	129	Kresge S S	22	21¾	22
Am For Pow	7⅜	7¼	7¼	Kroegger & Toll	22¾	22⅝	22¾
Am Ma & Fdy	24	24	24	Mack Truck	30⅝	30¼	30¼
Am Smelt & Re	79⅝	78¼	78½	Milwaukee Pfd	1¾	1¾	1¾
Am Telephone	165¾	165	165¼	Mont Ward	44	42¾	43½
Am Tobacco	94¼	94	94	Nash Motors	16¾	16⅝	16¾
Anaconda	34⅜	33½	33¾	Na Dairy Prod	23¾	23⅜	23¾
Atchison	72½	71⅝	72	N Pow & Li	10⅝	10⅜	10½
Auburn Mo	29	28½	29	N Y Central	36⅛	35⅛	35⅜
Aviat Corp	5⅝	5½	5½	Pac Gas & Elec	36	35⅞	36
Baldwin	3⅝	3¼	3⅝	Pack Motors	10½	10¼	10⅜
Balt & Ohio	18⅝	18¼	18⅝	Penn R R	31⅜	30⅞	31⅛
Bendix Av	28⅜	27⅞	28	Phillips Pete	40¼	39¾	40
Beth Steel	53¾	52½	52½	Pure Oil	17½	17⅛	17⅛
Canada Dry	13⅞	12½	13⅝	Radio Corp	12	11⅞	12
Can Pacific	13¼	12⅝	13	Radio Keith Or	6	5⅞	5⅞
Cerro de Pasco	54	53⅝	53⅝	Rem Rand	20⅜	19	20⅜
Ches & Ohio	58	57⅞	57⅞	Safeway Stores	32	31⅞	31⅞
Chrysler	95½	94¼	95	Shell Union	17⅛	16⅞	17⅛
Con Gas N Y	33	32½	32¾	S Cal Edison	26⅜	26⅛	26⅛
Corn Prod	79⅛	77¾	78	South Pacific	34	32⅞	33
C Wright Pfd	6½	6⅜	6⅜	Stan Oil of Cal	37¼	36¾	37
Dupont	144	142	144	Stan Oil of Ind	34	34	34
East Kodak	163½	163	163	Stan Oil of N J	59⅜	58¾	58¾
El Pow & Li	15½	14⅞	15⅛	Stewart Warner	18½	18⅜	18⅜
Erie	12⅞	12⅞	12⅞	Studebaker	11⅜	11⅛	11⅛
Ford English	7⅝	7⅝	7⅝	Tex Corp	32⅞	32⅛	32⅞
Ford of Can	21⅞	21⅞	21⅞	Tex Gulf Sul	35⅞	35½	35⅞
First Na Stores	45¾	45½	45½	Timken Roller	62¼	61½	62¼
Freeport Tex	30¼	30	30¼	Under Type	83	83	83
Gen Electric	37¾	37¼	37¾	Un Carbide	86	84¾	85½
Gen Foods	39⅜	38⅞	39⅜	Un Oil of Cal	21⅞	21¾	21¾
Gen Motors	62¾	61¾	62	Un Aircraft	24⅝	23⅝	23¾
Gold Dust	16	15⅛	16	Un Pacific	127¾	127¾	127¾
Goodrich	20	19½	19½	U S Pipe	38	37¾	38
Granby	3¼	3⅛	3¼	U S Rubber	28⅞	27⅛	28⅛
Grt North Pfd	40⅛	39⅝	39¾	U S Steel	62¼	60⅞	11½
Grt West Sugar	36¼	35¾	36¼	Van Steel	19¼	19	19
Howe Sound	51	50½	50½	Warner Bros	10¼	10	10⅛
Hudson Motors	14½	14¼	14¼	West Electric	116¾	112¾	113¼
Int Nickel	47⅛	46¾	47	Western Union	80⅝	78½	80⅛
Int Tel & Tel	13⅞	13½	13⅝	Woolworth	49¾	49½	49¾
				Wrigley	67¼	67	67
				Yellow Truck	18⅜	17½	18⅛

DOMINION OF CANADA BONDS

The Bank of Canada is authorized by the Minister of Finance to receive applications to subscribe in cash for:

$20,000,000.00

THIRTY-YEAR 3¼% BONDS, DUE JUNE 1, 1966

CALLABLE ON OR AFTER JUNE 1, 1956

Issue Price: 99.00% and Accrued Interest, Yielding Over 3.30% to Maturity

Proceeds will be used for general purposes of the Government of Canada. Payment to be made in full against delivery of interim certificates on or about June 8, 1936.

The Bank of Canada is further authorized to receive applications to convert Dominion of Canada Bonds, maturing in 1936, into:

Four-Year 1½% Bonds, Due June 1, 1940

Issue Price: 99.50%, Yielding 1.63% to Maturity;

or

Thirty-Year 3¼% Bonds, Due June 1, 1966

Callable on or After June 1, 1956

Issue Price: 99.00%, Yielding Over 3.30% to Maturity

Bonds accepted for conversion will be valued at the following prices, which are inclusive of adjustments for Accrued Interest:—

1½% Bonds Due September 15, 1936 ..... 100.32%
2% Bonds Due October 15, 1936 ..... 100.44%
5% Bonds Due November 15, 1936 ..... 101.83%

Bonds accepted for conversion will be exchanged for interim certificates and the resultant cash. Adjustment made in favor of the subscriber, on or after June 8, 1936.

Holders of bonds accepted for conversion will, by reason of the cash adjustment and the interest payment on the new investment, receive at least the equivalent of the interest return which would have been received on the converted bonds until maturity.

Bonds will be dated June 1, 1936. Principal and Interest will be payable in lawful money of Canada. Interest will be payable, without charge, semi-annually on June 1 and December 1, at any branch in Canada of any chartered bank.

Denominations: **1½% BONDS $1,000.00**
3¼% BONDS .... $500.00 and $1,000.00

Applications may be made to the Bank of Canada through any branch in Canada of any chartered bank, or through any recognized dealer, from whom copies of the official prospectus containing complete details of the issue may be obtained. All subscriptions will be subject to allotment.

Subscription Lists will be open on June 3, 1936, and will close as to cash subscriptions, and as to either maturity or both in the case of conversion subscriptions, with or without notice, at the discretion of the Minister of Finance.

Ottawa, June 3, 1936.

Stein's THEATRICAL MAKEUP

A complete stock.

Mann, Rutherford Drug Co.

No Holiday for Scholars Today

First June 3 Quarter Century With No Celebration

Today, June 3, is not a holiday. It is the first June 3 in a quarter century that has not been celebrated as a holiday by schools, government services and banks. It has been annually an occasion for picnics, and outings for every kind, sports days in some centers, and so on. The day was one of general festivity, for it was the birthday of the late King George.

This year the King's birthday is still to be celebrated; but it will be the birthday of King Edward VIII, and it will be celebrated June 23.

J. A. C. Laughton
Optometrist
Suite 205 Medical Arts Bldg.

PHONE 815
for better and prompter service in plumbing repairs and alterations.
VIC GRAVES
MASTER PLUMBER

GIFT WRAPPINGS
No Gift is complete unless it is properly wrapped. We have a nice line of Decorative Gift Wrappings suitable for Birthday, Wedding, Shower, and Gifts for any occasion. Also Enclosure Cards, Seals, String and Ribbon.
See Our Window for Samples!
Allen's Art Shoppe
"A Greeting Card for Every Occasion"

SPECIAL SALE
EVERY DAY IS BARGAIN DAY
When
You Purchase Kootenay Manufactured Goods
WANTED: A party with from one or two thousand dollars in cash to become interested in local manufactured line household staples sold through your local merchant. Would prefer experienced business man. For interview, write Box A, Nelson News.

Without a Doubt, the Finest of Malt Drinks!

KOOTENAY BREWERIES LTD.

This advertisement is not published or displayed by the Liquor Control Board or by the Government of British Columbia.

TRAILITE KNOWS NO REASON FOR CAR TURN OVER

Jonas Thorell Charged Driving Common Danger

WITNESSES SAY SPEED 30 MILES

Constable Testifies to Chasing Car in Taxi

TRAIL, B.C., June 2—Hearing of the charge against Jonas Thorell of driving to the common danger on April 4, adjourned a number of times since the charge was laid, opened in Trail city police court at 4 p.m. Tuesday but was again adjourned at 6:30. Evidence of Constable Steele and two witnesses, Maurice MacArthur and T. Bradbury, and part of the Thorell's defence evidence, was heard.

Maurice MacArthur, after seeing a car waver when it turned onto Tamarac street from Victoria and turn over at Plester's corner, a block farther on, and helping to right the car, notified Constable Fred Steele of the accident as he felt no one should be driving a car in such a manner. Bradbury's evidence corroborated MacArthur's. They had been walking up the railway track toward Rossland avenue and when near Mathew's plumbing shop had heard a car coming up Victoria street making a noise that sounded as if it was dragging a tin can. They ran to the corner to see the car and saw that the muffler was dragging, causing the noise. They saw the car turn over. When MacArthur told Constable Steele both got into a taxi at the corner of Eldorado street and Bay avenue to drive to the scene, but when a car drove down Bay avenue that MacArthur stated looked like the one which had turned over, they gave chase.

Constable Steele testified the car was travelling about 35 miles an hour and they did not overtake the car they had sighted until they had reached Merry's flats. The officer said the accused pointed out to him marks on the car that resulted from the car turning over. He said the right hand front fender was damaged and the right door also was marked. The glass in the right door was broken. Pieces of glass which Constable Steele picked up at the scene of the accident, as well as a whisk and a few small metal parts, were produced in court. Constable Steele said the accused smelled of liquor.

Thorell told the court he had been to the Odd Fellows hall attending a dance and after driving some people home about 1 o'clock returned to the hall to find the crowd dispersing. He then picked up Rasmus Waldie and Gus Larson and returning proceeded along Pine avenue to turn up Victoria and onto Tamarac on his way to the Venizia hotel, where they lived, when the car turned over. He said the car turned over about 35 feet from the stop owl. Constable Steele had testified that he found skid marks leading for 30 feet from the owl and the mark of a wheel in the bank.

BLAMES MUFFLER

Both of these witnesses estimated the speed of the car they saw turn over to be about 30 miles an hour. Thorell stated he was travelling from 18 to 20 miles an hour. He said he didn't know what could have happened to make it turn over. He discovered that the front end of the muffler had been dragging and figured it caught on the road and turned the car over. He claimed the turning over of the car caused no damage, the glass being broken when one of his friends stepped on it in getting out.

"You mean the fenders were so dented that you couldn't notice any damage?" asked Magistrate MacDonald. Thorell said there were no marks at all on the side of the car that it fell on.

"You mean to say that it just lay down on its side while going 18 or 20 miles an hour?" the magistrate asked.

Thorell said "yes."

"I don't think a dog could do that. It's too good to be true," added Magistrate MacDonald.

His worship asked the accused if he could run 20 miles an hour and stop dead in his tracks. Thorell said he could not run that fast. The accused stated the car did not move a fraction of an inch after it went over. He said the muffler was bent right back and the front end dented. When he tried to straighten up the muffler it fell off so he put it in the car.

Chief of Police John Laurie conducted the prosecution and Parker Williams acted for the defence.

TOO LATE TO CLASSIFY

EQUITY IN 1928 FORD COUPE, rumble seat, to highest bidder. Box 1198 Daily News. (1198)

GROCERY BUSINESS FOR QUICK sale. Going concern. Low rental. Apply Box 1196 Daily News. (1196)

GIRL WANTED, PART TIME. 914 Mill street. (1200)

WANTED TO RENT—4 OR 5 ROOM house, close in. Box 1199 News. (1199)

NEWS OF THE DAY

St. Paul's girls choir tea and bake sale next Saturday afternoon. (1201)

Electrical contracting. F. H. Smith. 313 Baker St. Phone 666. (1114)

THIRSTY? McDonald's Dry Ginger Ale is just what you want. (1058)

Keep June 26th for First Presbyterian church tea. (1192)

Toronto Stars and Standards
BISHOP'S NEWS STAND
(1189)

For complete electrical service. Phone 544, McKay & Stretton. (1112)

Reserve June 20th St. Paul's Mission Band Tea and Bake sale. (1186)

Call 93 for snappy service. Comfortable heated cars. B. B. TAXIS. (1184)

Try "Crescent" Fine Cut, 25c tin at Valentine's. (1190)

Make up a Party for the
ROWING CLUB DANCE
Hume Hotel, Friday, June 5th. (1195)

Owing to necessary repairs there will be no service in the Christian Science church until Sunday, June 7. (1187)

This week, 9 to 12, free shampoo with finger wave or marcel. Capitol Beauty Shoppe. Phone 18. (1180)

For sports wear—New Glengarry plaid shirts—
JACK BOYCE
(1107)

Rose Queen Festival June 10th at Mayor Morgan's. Women's Guild, Church Redeemer. (1182)

Old Timers association annual banquet, Hume hotel tonight, June 3rd, 6:30 p.m. Tickets one dollar at Bush's, Emory's, or Gelinas.' (1048)

Tubes wear out until their emission, though the tubes still lights, has dropped far below the requirements for clear, undistorted reception. Kootenay Music House. (1115)

The regular Monthly meeting of the Nelson Civic Centre Commission will be held in the Office of the Commission, Civic Centre Building, at 4:30 p.m., Thursday, June 4th inst. (1188)

NELSON FERRY

NOTICE

All vehicles making use of the Nelson ferry are restricted to a gross load of 9000 lbs. until further notice.

Signed,
F. M. McPHERSON,
Minister of Public Works.

Nelson,
May 18th, 1936. (932)

CARD OF THANKS

Mrs. Nels Peterson and son Elmer wish to thank all their friends for expressions of kindness and sympathy during their sad bereavement, the loss of a loving husband and father. (1197)

Nelson to—	O.W.	R.T.	W.E.X
Castlegar	$1.00	$1.80	$1.25
Trail	$1.65	$3.00	$2.10
Creston	$2.20	$4.00	$2.75
Cranbrook	$4.20	$7.60	$5.25

GREYHOUND LINES
Phone 800
Nelson Depot 205 Baker St. (1127)

SONNY JONES IS WINNER AT N.Y.

NEW YORK, June 2 (AP). — Sonny Jones, elongated negro welterweight from Vancouver, gained an unpopular decision over Vince de Angelo of New York in the six-round feature bout at the Broadway Arena tonight. A crowd of 2000 booed the decision vigorously.

Jones weighed 142½ and de Angelo 145.

The colored Canadian missed repeatedly and was in difficulties during the fourth round from a severe body bombardment.

MORE ABOUT B.C. FLOODS

(Continued From Page One)

Meanwhile the situation east of Prince Rupert continued acute. There the swift flowing Skeena river, swelled by mountain streams to a boiling torrent, tonight swept bridges, houses and railway tracks in its path as it surged over its banks into lowlying lands.

Most serious damage was reported from Hazelton, Kispiox and Glenvowell where the flood ripped away buildings and left scores of families homeless.

VILLAGE STRICKEN

Communication with points west of Hazelton was cut off and Sergeant Andrew Grant was endeavoring to reach Kitwanga with aid for that stricken village.

Twenty-three houses were washed away at Hazelton and more were being undermined. Stores on the main street were vacated and residents were using boats and canoes to move to higher ground.

The Indian village of Glenvowell was inundated and many Indians were reported stranded in district without food.

Train service between Smithers and Prince George was stopped as bridges, culverts and sections of roadbed were washed away.

Communication with Silvus, a flag station 50 miles from Prince Rupert, was cut off and a speedboat was being shipped as far as possible by rail, then sent over the flooded districts with emergency food supplies for a railway repair crew stranded in the isolated district.

VACATE HOMES

At Prince George, the water of Nechako river rose four inches last night and continued higher today, forcing residents of lower parts of the city to vacate their homes.

A westbound passenger train of the Canadian National Railway company, due at Prince George shortly after midnight, was held up somewhere along the Fraser river but no alarm was felt for the safety of the passengers.

Farther south of Kamloops, where the North and South Thompson rivers join, a storm of cloudburst proportions struck the city late today and water was running down the main thoroughfares at a depth of several inches.

The stream continued to rise all day after reaching 17.7 feet in the morning, the highest level since 1928. Cooler weather at heads of tributary streams, however, promised relief from the high water.

Repair crews were patrolling dykes of the Sumas reclamation area in the lower Fraser valley, where the water was within several feet of the top. Officials stated, however, that no immediate danger was expected.

Alta. to Pay Only Half Interest

EDMONTON, June 2 (CP) — If holders of Alberta securities refuse to accept reduced interest rates authorized by an order-in-council passed Saturday by the provincial government, they will not be paid the full interest rates specified on the bonds, Hon. Charles Cockroft, provincial treasurer, said here tonight.

Mr. Cockroft was commenting on the order which provides for cutting in half payments on provincial securities for interest due on periods after June 1, and which says the provincial treasurer is empowered to offer, "and if accepted," to pay the bond holders the lower rates.

Lieutenant-Governor W. L. Walsh has signed the order-in-council, it was learned today.

The words "and if accepted" do not mean that if the bondholders do not accept the lower rates, the provincial treasurer must pay the full rates, Mr. Cockroft emphasized.

Blaylock to Speak to Okanagan Boards

KELOWNA, B.C., June 2—S. G. Blaylock, vice-president and general manager of the Consolidated Mining & Smelting company at Trail, will go to Kelowna to address a joint meeting of the Okanagan valley boards of trade June 17. The junior board of trade here has also been invited to attend the gathering, which will take the form of a dinner meeting.

BUILT FOR LONG SERVICE

IBERIA, Mo., (CP)—A handmade loom built more than 100 years ago is used by Miss Sylvia Pemberton to teach weaving in college here.

GIRLS FOR GIRLS

SWINTON, England (CP)—In an exchange system elementary school girls' classes of Lancashire spent some days in one town and then in another.

Fined in Trail for Wasting Water

TRAIL, B.C., June 2.—Charged with wasting water contrary to section 19 of city of Trail waterworks regulation bylaw, Charlie Calabrese pleaded guilty and was fined $5 without costs by Acting Police Magistrate Donald MacDonald in police court Monday. Information was laid by Chief of Police John Laurie.

Father Traillite Dies, Vancouver

William Kirkbride the Father of Mrs. MacDonald

Death occurred at Vancouver Sunday of William L. Kirkbride of Eburne, aged 79, father of Mrs. A. A. MacDonald of Trail. Mr. Kirkbride's home was at Eburne.

He is survived, besides his wife and Mrs. MacDonald, by three other daughters, Mrs. W. Duff of Lulu Island, Mrs. O. Strand of Burnaby and Mrs. P. V. Putnam of Seattle; and by four sons, W. L., A. C., George and Arnold, all of Vancouver.

MORE ABOUT McGeer, Stevens

(Continued From Page One)

The amendment was that the resolution be referred to a special committee of parliament, composed of six members of the senate and seven members of the house of commons, with instructions to study currency, credit, banking, commerce and finance and bring in next session a bill to bring about the establishment of a "properly constituted national central bank".

DEAN OF HOUSE SUPPORTS

OTTAWA, June 2 (CP) — The King government enlisted the support of the dean of the house of commons today in an attempt to buy control of the Bank of Canada.

R. S. White (Cons., St. Antoine-Westmount), whose parliamentary experience goes back 50 years, commended the government bill to buy control of the central bank and gain a dominating voice on the board of directors. At the same time he agreed with the plan to print bilingual currency in place of bills in each language now in circulation.

"How many people in this country," asked Mr. White from his front-bench seat, "ever read the wording on a bill? Beyond the numerals, they do not care a hoot."

It was a case today of the oldest and youngest members disagreeing. Rene Pelletier (S.C., Peace River), who is only 28 and a mere babe-in-arms compared to Mr. White's 80 years, attacked the legislation because he could see no solution for the monetary difficulties of the country.

Trail Rotarians Hear of Confab

TRAIL, B.C., June 2.—W. C. McKenzie, who had attended the conference of Rotary District No. 1 at Vancouver recently presented a report to the luncheon-meeting in Crown Point palm room Tuesday.

SOCIAL AND PERSONAL NEWS OF TRAIL

This column is in charge of Mrs. Glenn Quayle of Trail. All events of a social nature of interest in Trail and Tadanac will appear in this column. Mrs. Quayle will be glad to have any such news telephoned to her at her home in Trail.

TRAIL, B.C., June 2—A number of young friends congregated recently at the home of Mr. and Mrs. C. J. Stainton when a social evening, honoring Lionel Stainton, was enjoyed. Games were played and refreshments served. Sheila Brown, Fred Stainton, Marjorie Steiger and Philip Chamber were contest winners. The guests were Sheila Brown, Mary Brown, Susan Stainton, Myra Ivison, Marjorie Steiger, Alice LeDuc, Jim Lennox, Fred Ivison, Philip Chamber, Fred Stainton and Keith Stainton, and Mr. and Mrs. J. Steiger, Mrs. Steiger assisting Mrs. Stainton in serving.

• • •

Once again pupils of Miss Alyce Deane delighted a large audience when they offered a program of interesting variety at the Capitol theater, Rossland, Sunday evening. At the close of the performance Miss Deane was presented with a beautiful bouquet of flowers from her Rossland pupils. Proceeds from the concert, which was exceptionally well attended, will be donated to the Mater Misericordiae hospital, Rossland. Many visitors from Trail motored up for the event. Chairman for the evening was W. F. Lane and the artists included Lorna Meikle, Ilieana Sammartino and Arnold Reinikka, accordion and piano trio; Audrey Lander, tap dance, "Dinah"; Mary Marcuzzi, accordion solo, "Sharpshooters March"; Ina Irvin, accompanied by Miss Deane, I. Lazzari and S. Treverton, song, "Southern Moon"; Bernard Johns, tap dance, "Eeny Meeny, Miny Mo"; Ian McLeod, singing with guitar; Arnold Reinikka, accordion solo, "Roses Waltz"; Sheila McKee, Mary Alty, and Bernardine Doherty, sailors' dance; J. P. Grant, Scotch comedy songs; Audrey Lander, military tap dance; Ina Irvin, Eileen Seccombe, Dorothy Irvin and Miss Deane, piano quartet, "Canadian Capers"; Ilieana Sammartino, accordion solo; Charles Catalano, vocal solo; Bernard Johns, tap dance, "Ida"; Mary Marcuzzi, Ilieana Sammartino, Rolando Sammartino, Margaret Carpenter, Eddie Catalano and Ian McLeod, mixed instrumental sextette, "Waltz Marie"; Sheila McKee and Mary Alty, waltz pantomime; Lillian Gaustin, accordion solo, "Gioia Mia"; Deane sisters, piano duet; J. P. Grant and I. Lazzari, "The Dancing Horse"; Lillian Gaustin, Jean Fowler, Ilieana Sammartino, Margaret Digby, Virginia Johnson, Alyce Deane and Mary Marcuzzi, accordion sextette and piano; Grandpa Johns and Gwen Adcock, tap dance; Rolando Sammartino, accordion solo; Ina Irvin, song, "You Are My Lucky Star"; concluding number with complete ensemble of artists.

• • •

Mr. and Mrs. Ira Minion, East Trail, have as their guests, Mr. and Mrs. George Hanna of Regina, Sask.

• • •

William Harper was a visitor to Rossland Sunday evening.

• • •

Mrs. L. Lloyd of Kelowna is spending a few days visiting relatives in Trail.

• • •

Mrs. Walter Brown, accompanied by her son and daughter Monica, returned to Trail Sunday evening from Slocan City where she was a guest of her mother.

• • •

H. W. Stone, formerly of Trail but now of Kimberley, is a business visitor to the city.

• • •

"Scotty" Ross motored to Rossland Monday accompanying his mother who has been in ill health for a period of time. Mrs. Ross expects to remain in Rossland for the summer.

• • •

Francis J. Glover is a business visitor to the coast.

• • •

Charles King spent Sunday evening with friends in Rossland.

SENATOR STRICKEN

CASCAPEDIA, Que., June 2 (CP) —Senator E. N. Rhodes of Amherst, N.S., who came to the Gaspe peninsula Sunday for a fishing trip holiday, suffered a stroke today and was resting here tonight.

MORE ABOUT J. H. THOMAS

(Continued From Page One)

Later, he said, "Thank God Leslie was exonerated."

He remained half-numbed even when his son Leslie put his arm around his shoulder, gave him a whisky and soda, and attempted to offer some consolation.

"MY CONSCIENCE CLEAR"

Tonight Thomas issued a statement saying: "I repeat what I previously said before the tribunal. I made no disclosure of budget secrets to anybody. My conscience is clear."

London learned of the verdict through special editions of the evening newspapers, emblazoned with such legends as: "Mr. Thomas Did Tell," with "Did" in large letters; "Mr. Thomas Found Guilty."

In a matter of minutes, Thomas, who has time and again faced crowds of angry workers and whose sallies have set many a dinner table in a roar, had become, for the time being at least, a crushed man. He said tonight he would take an early opportunity of addressing his constituents at Derby, "who for so many years have given be their confidence."

The tribunal's report covered 24 octavo pages, its final paragraphs running:

CIVIL SERVICE EXONERATED

"We have seen Sir Maurice Hankey, Sir Warren Fisher and Sir Maurice Gwyer (all high permanent cabinet or treasury officials) in the witness box. We unhesitatingly accept their evidence as regards themselves, their subordinates and those engaged in the civil service generally, and printers employed on this or other work of confidential nature.

"We should do so in any case, but our view is confirmed when we find no shred of evidence to suggest any of the persons mentioned was ever in communication with any of those who effected insurances and that no leakage from such a source was suggested."

The same observations were applied to all members of the cabinet except Thomas, and to all persons to whom information about the budget was officially supplied before its announcement in the house of commons.

Discussing the evidence of Bates that he had taken out budget insurance after an Easter golfing party with Thomas, the tribunal pointed out the decision of the chancellor of the exchequer concerning the income tax was announced to the cabinet April 9.

Bates was in the company of Thomas "frequently, indeed almost constantly" between April 10 and April 12. Bates immediately on his return to London sold out large blocks of securities, of which "the whole substantially would primarily be affected by an income tax increase, and though he had never previously insured against a tax increase or decrease, he began to insure on April 14 and continued until April 20."

Though a considerable portion of this was affected in his own name, some portion was effected "without apparent reason" in the name of nominees, the report observed.

"We are unanimously of the opinion," the tribunal went on, "that Leslie Thomas (Jim's stockbroker son) neither knew nor suspected Mr. Bates had any improper information on budget secrets."

NASOOKIN TO BE OFF WAYS WITHIN WEEK

Will Return Shortly to Her Ferry Run on Main Lake

Within a week, it is anticipated, repairs to the Steamer Nasookin, now on the C. P. R. ways in Fairview, will be completed and the steamer will be put back on its main lake ferry run.

Overhaul of the paddlewheel has been completed and painting is now under way. Carpenters are at work installing rubbers along the side of the boat. The steel stem, built up by electric welding, has been fixed in place and plates are now being rivetted on the bow end of the hull. Work on the engines is continuing.

While government employees are doing the above work the shipyard crew is installing blocks in preparation for jacking up the boat and making ready for launching her again.

WHEELS FALL FROM BUS ON CASCADE ROAD

ROSSLAND, B.C., June 2.—Quick thinking and skillful action on the part of the driver saved passengers on the Rossland-bound Greyhound bus from possible injury, when two wheels came off the bus on the road between Grand Forks and Cascade Monday afternoon. The driver swerved the bus away from the edge of the road and held her nose against the bank, thus preventing it turning over. A passing car carried word to Cascade and cars were sent out from Grand Forks to bring the passengers to Rossland.

Mr. and Mrs. William Costello left Tuesday for Rochester, Minn., where Mr. Costello will receive medical attention.

I.O.D.E. FUND UP

$70 for Each Chapter This Year in Interest

WINNIPEG, June 2 (CP)—Permanent endowment fund of the Imperial Order, Daughters of the Empire, was increased $7146 last year, the sixth since its establishment, it was reported today by Mrs. John A. Stewart, O.B.E., of Perth, Ont., committee convener. The fund totals $27,707.

Mrs. Stewart, who founded the endowment fund aimed to reach $200,000, told the 200 delegates attending the Order's 36th annual meeting she hoped efforts would be made to complete the fund as early as possible.

Last year $35 interest was paid to each provincial chapter. This year's payment will be $70.

BOY IS DROWNED

DAWSON CREEK, B.C., June 2 (CP)—Provincial police were dragging the waters of the Cutbank river near here, it was revealed tonight, in an effort to locate the body of 15-year-old Frank Pongratz, drowned Sunday.

J. A. Irving & Co.
HIGH QUALITY FOOD PURVEYORS
PHONE 161
FREE DELIVERY

WORK CLOTHES
Work clothes of the better kind — made to give satisfaction. Agents for Headlight Overalls, Shirts and Khaki Pants.
Headlight Overalls $2.00
Khaki Pants $2.50 and $3.00
Shirts $1.65 to $3.00
EMORY'S Limited

"Retreat" for Late King Today

OTTAWA, June 2 (CP)—The anniversary of the birth of the late King George V will be marked in this capital tomorrow by beating of "Retreat" by massed bugle and brass bands of the Ottawa garrison. This will be followed by a concert.

The units taking part are the bugle bands of the Ottawa Highlanders and La Salle academy, assisted by the brass bands of the Royal Canadian Ordnance corps.

Don't Suffer With Foot Ailments—Try U.-NEED-A-FOOT-BATH
at
Smythe's Pharmacy
The Prescription Druggist
PHONE 1

FOR RENT
Refreshment Booth in Skating Rink
Will rent for summer months, or will give lease to responsible party. This concession covers for Recreation grounds, and such activities as will be carried on in Rink.
Nelson Civic Centre Commission
Phone 118

LIGHT CAPS
A large assortment of these popular caps, ranging from Cotton Twills to fine Flannels. Sizes 6¾ to 7½.
35¢ to $1.50
Also
SUN HELMETS
50¢ and 95¢
GODFREYS' LIMITED
"CAMBRIDGE CLOTHES"
318 BAKER PHONE 270

CAPITOL
ON STAGE!
AT 1:00 P.M. Continuous Till 11:30 p.m.
TODAY at 2:00 4:10 6:15 8:30 10:45
PRICES
MATINEE Till 5 p.m. Adults 35c Children 15c
EVENING After 5 p.m. Adults 50c Children 25c
MAJOR BOWES' Amateurs ON TOUR
IN PERSON
NOT A MOTION PICTURE

Come Early!
On SCREEN!
At 1:00, 3:10, 5:20, 7:30, 9:40
JANE WITHERS
in Booth Tarkington's masterpiece of mirth
"GENTLE JULIA"