LIBRARY
VICTORIA

Cards Win by 12-7; Yanks Get a 6 to 1 Victory —Page Seven

Nelson Daily News

Wheat Prices Off at Winnipeg and Higher at Chicago —Page Nine

VOLUME 35 | FIVE CENTS A COPY | NELSON, BRITISH COLUMBIA, CANADA, FRIDAY MORNING, MAY 15, 1936 | NUMBER 21

AUSTRIA ON VERGE OF A CIVIL WAR

National Employment Body of Seven to Include a B. C. Woman

LORD ALLENBY DIES SUDDENLY AT KENSINGTON

Hero of Palestine Is Called by Death at Age of 65

LAST OF GREAT MILITARY CHIEFS

Collapses in Study and Dies Almost at Once

LONDON, May 14 (AP)—Viscount Allenby, Britain's soldier hero of Palestine, died suddenly today at his Kensington home. He was 75 years old.

The last of Great Britain's outstanding military leaders of the Great war, the viscount and field marshal led the triumphal allied entry into Jerusalem, but lived to renounce "the glory of conquest with its gain of Dead Sea fruit."

The renunciation came less than a month ago when, at his installation as lord rector of Edinburgh university, he advocated establishment of a world police force for the maintenance of world peace.

That, too, was his last public appearance.

(Continued on Page Three)

Last of War Leaders Dies

VISCOUNT ALLENBY

Last of Great Britain's outstanding military leaders of the great war, Viscount Allenby died suddenly at Kensington yesterday. He is the fourth prominent British war-time leader to die within the last 12 months, the others being Viscount Byng of Vimy, Earl Jellicoe and Earl Beatty.

PAY TRIBUTE TO LORD ALLENBY

"GREATEST LEADER IN WAR"

VICTORIA, May 14 (CP)—Brig.-Gen. Noel Money of Qualicum Beach, who served under Allenby in Palestine was deeply moved by the news of the death of his old leader in London today.

"In my mind," General Money said, "Allenby was the greatest leader in the war. His combined offensive in Palestine of airplanes, cavalry, artillery and infantry was a most wonderfully organized effort which resulted in the complete overthrow of the Turkish army."

"A TRUE COMRADE"

VICTORIA, May 14 (CP) — "A great soldier, a great Britisher and a true comrade in arms," was the tribute paid Field Marshal Allenby by Col. F. A. Lightbody of Victoria, staff officer with Allenby during the later years of the great war.

"I had a close association with him from 1917 to 1920," said Colonel Lightbody. The entire personnel of his force grew to admire his sincerity of purpose, his outstanding ability and his humaneness. The interests of the empire at all times were foremost with Allenby and after the war he visited every section of the empire which sent troops to serve under him.

"In 1926 when he visited Canada he was a guest of the late Dean R. W. Brock in Vancouver. Last September I received a letter from Allenby in which he expressed his sorrow at the tragic death of Brock."

LONDON, May 14 (CP cable)—Vice-Admiral Sir Alexander Ramsay tonight was appointed commander-in-chief of the East Indies station of the royal navy. He will leave London for Aden May 29.

141 TAKEN OFF STEAMER

SEATTLE, May 14 (AP)—The coast guard cutter Alert wirelessed tonight that 111 passengers and 30 members of the crippled steamer North Sea's crew were returned aboard the vessel which was anchored in Hunter bay, Prince of Wales island, Alaska.

With pumps gaining on water in the hold, the North Sea appeared to be in no danger in the quiet bay about 22 miles from Marsh Point where the ship ran aground in a dense fog early this morning.

The Alert was standing by.

NUDIST DANCER PLEADS GUILTY

MONTREAL, May 14 (CP) — Queenie Rosenberg, self-styled show-girl, pleaded guilty today before Judge Jules Desmarais of participating in an indecent performance and will be sentenced May 22. Queenie danced in the nude before 60 men in an east end hall.

Charles O. Rodgers, Ltd., Incorporated

VICTORIA, May 14 (CP)—Eleven new British Columbia firms were incorporated last week, according to the list issued by the registrar of companies included:

Charles O. Rodgers, Ltd., $75,000, Creston.

Interior Parts, Ltd., $10,000, Penticton.

BROKER STATES TIP WAS TRACED TO J. H. THOMAS

"Friend of a Friend of a Friend" of Cabinet Minister Told

THOMAS SWEARS HE KEPT SILENT

Checked Up Son on Insurance Against Tax Jumps

LONDON, May 14 (CP cable)—J. H. Thomas, colonial secretary, denied today he had disclosed British budget secrets this year or any other time in his long cabinet experience.

"I have heard nine budget statements, which is very nearly a record and this is the first time I have heard any question of a leakage," Thomas affirmed.

He was testifying before the judicial tribunal formed to investigate allegations that a "tip-off" to the effect the income and tea taxes would be boosted was given certain persons before the budget was brought down in the house of commons April 21.

(Continued on Page Three)

MAN TO DIE IN LETHAL CHAMBER ASKS GAS MASK

FLORENCE, Ariz., May 14 (AP)—Youthful Jack Sullivan joked today as prison officials prepared Arizona's lethal gas chamber for his execution tomorrow. He was convicted of killing John Bradbury, a special railroad officer.

"Is there anything you want," he was asked.

"Sure," Sullivan replied, "you might bring me a gas mask."

Westbank Miss High in Nursing

VANCOUVER, May 14 (CP)—Eight graduates of the Vancouver General hospital's school of nursing tonight were awarded diplomas and special medals at the graduation exercises here.

The R. E. McKechnie medal for general proficiency, the highest award a graduating nurse can win, went to Minnie S. Toms of Redvers, Sask.

British Columbia winners included Margaret Elaine Lightly of Westbank, B.C. The Alison Cumming prize for highest standing in medical nursing.

Diplomas were awarded to 64 graduates at the ceremony.

BUILDING ACTIVE AT KAMLOOPS

KAMLOOPS, B.C., May 14 (CP)—Building activity is humming in Kamloops this year with permits totalling $29,510 issued for the first four months of 1936 more than three times the amount issued for the corresponding period last year.

FOUND STRANGLED

NEW YORK, May 14 (AP)—Edgar L. Eckert, 55-year-old executive of a clothing company, was found strangled today and police said he evidently had been robbed and killed. Eckert's body was found in a washroom of a subway station.

Services Held for Cromie

R. J. CROMIE

Funeral services for Robert J. Cromie were held yesterday afternoon at Christ Church cathedral, Vancouver. Mr. Cromie, publisher of the Vancouver Sun, died suddenly in Victoria Monday. Archbishop A. U. de Pencier conducted the services, assisted by Dean Ramsay Armitage. From the cathedral the body was taken to Mountain View cemetery, to be cremated. Above is a reproduction of Mr. Cromie's latest portrait.

CITY COUNCIL AT CROMIE FUNERAL

Cathedral Is Banked With Flowers for Publisher

VANCOUVER, May 14 (CP)—The funeral of Robert Cromie, publisher of the Vancouver Sun, was held today from Christ Church cathedral. Mr. Cromie died suddenly in Victoria Monday from a cardiac attack.

Archbishop A. U. de Pencier conducted the Anglican service in simplicity, assisted by Dean Ramsay Armitage.

Finance Minister John Hart and Attorney General Gordon Sloan represented the British Columbia government and Brig.-Gen. Victor W. Odlum was the designated representative of the Dominion government. The city council attended in a body.

The cathedral was filled to capacity with representatives of public and semi-public bodies, the newspaper world, and private citizens of the city in which Mr. Cromie had risen to his place as a national figure.

The hymn "Abide With Me" was sung.

After the cathedral service the long motor cortege proceeded to Mountain View cemetery where a brief service and benediction preceded cremation.

Since Mr. Cromie's death messages have poured in from over the world and the cathedral today was banked with spring flower tributes.

Floods Worry East

OTTAWA, May 14 (CP)—Anxiety grew tonight as flood waters of the Ottawa and Gatineau rivers continued to rise, forcing 15 families to evacuate homes at Gatineau Point, Que., near here. Level of the Ottawa river was within two feet of the 1928 flood peak.

MRS. MARY. M. SUTHERLAND IS GIVEN POSITION

Tom Moore Also Gets Place on the New Commission

TO PROVIDE WORK FOR CANADIANS

Three Business Men, Farmer, Professor Are Named

OTTAWA, May 14 (CP)—A seven-member national employment commission was announced tonight by Labor Minister Norman Rogers.

Headed by Arthur B. Purvis, Montreal, the commission personnel includes three business men, a representative of labor, a former newspaperwoman, a university professor and a Saskatchewan farmer.

The commission slate: Arthur B. Purvis, Montreal, chairman; A. N. McLean, Black's Harbor, N. B.; Alfred Marois, Quebec; Tom Moore, Ottawa; Mrs. Mary M. Sutherland, Wells, B. C.; W. A. Mackintosh, Kingston, Ont. and E. J. Young, Dummer, Sask.

Its purpose, according to Chairman Purvis, is to try to put people to work. Its first function will be to try to get at the actual facts in respect to unemployment in Canada. Its first meeting will probably be held in about a week when plans will be made for carrying on the work. It will work in close cooperation with the department of labor.

(Continued on Page Seven)

GAS MASKS FOR BRITONS

LONDON, May 14 (AP)—Geoffrey Lloyd, undersecretary of the home office, announced today the British government plans to produce 30,000,000 gas masks to safeguard civilians against any type of gas in war time.

He told questioners in the house of commons the final design for the respirators had not been decided upon but assured the members it would be of British manufacture.

HOPE ESTABLISH GERMAN GUILT

WASHINGTON, May 14 (AP)—The German-American mixed claims commission had before it tonight official Austrian documents which the United States contends definitely establishes Germany's war-time sabotage guilt.

The documents were presented by the United States government in its effort to reopen the Black Tom and Kingsland, N.J., cases which involve damage claims totalling $50,000,000. The claimants charge that when the cases twice previously were decided against them Germany withheld important information and that German witnesses had given fraudulent and perjured testimony.

TO PROBE PEACE RIVER RELIEF

VICTORIA, May 14 (CP)—Reported complaints about the handling of relief in the Peace River district will be thoroughly investigated by two officials from relief department headquarters here, it was announced at the legislative buildings today. They will go into the Peace river block shortly to make a personal survey of the situation there.

CHARGES PLAN TO PUT CANADA UNDER WALL ST.

Social Credit Leader at Ottawa Cause of Furore

MADE TO TAKE CHARGE BACK

Then Deputy Speaker Orders It Deleted From Hansard

OTTAWA, May 14 (CP)—John Blackmore, leader of the Social Creditors, threw the house of commons into a furore today by relaying anonymous charges that an intrigue exists to place Canada under the control of Wall street.

The former school teacher from Lethbridge refused to accept responsibility for the statement or disclose the author, finally withdrawing it after a stormy 15 minutes. The incident was climaxed by Deputy Speaker Sanderson ordering the statement expunged from Hansard, an incident which hasn't happened in years.

While attacking a government resolution to amend the British North America act to empower the Dominion to guarantee provincial borrowings under certain conditions and extend to them power to collect sales taxes, Mr. Blackmore first gave his opinion "money power" was attempting to enslave all mankind.

(Continued on Page Seven)

MARKETS AT A GLANCE

By the Canadian Press

Toronto and Montreal—Industrial stocks slightly higher.

Toronto mines—Irregularly higher

New York—Stocks closed higher.

Winnipeg—Wheat down ⅜ to ⅝.

Toronto—Bacon hogs off truck unchanged at 8.10.

London—Bar silver and other metals higher.

New York—Bar silver and export copper higher; lead and zinc unchanged.

Montreal—Silver higher.

New York—Cotton and rubber higher; coffee lower; sugar unchanged.

New York—Canadian dollar up 1-16 to 99 29-32.

On Hot Trail in Convict Search

McALESTER, Okla., May 14 (AP)—Following the first hot trail left by eight convicts since they escaped from the Oklahoma penitentiary, heavily armed possemen closed in tonight on an area in southeastern Oklahoma where two of the men were believed hiding.

Officers from Oklahoma, Arkansas and Texas joined in the chase in an effort to save an Oklahoma farmer and two prison guards abducted by the felons.

TEACHERS TO MEET AT SASKATOON

SASKATOON, May 14 (CP) — Representatives of all the public and high school teachers in Canada will meet here August 3, 4, 5, 6 and 7 for the annual conference of the Canadian Teachers federation, J. H. Sturdy, secretary of the Saskatchewan teachers' group, announced today.

THE WEATHER

	Min.	Max.
NELSON	47	79
Victoria	51	66
Nanaimo	57	69
Vancouver	56	72
Kamloops	56	84
Prince George	44	70
Estevan Point	52	58
Prince Rupert	46	54
Atlin	42	60
Dawson	40	62
Seattle	56	70
Portland	56	70
San Francisco	60	64
Spokane	60	78
Los Angeles	62	76
Penticton	52	—
Vernon	50	—
Grand Forks	50	78
Kaslo	46	—
Calgary	44	86
Edmonton	54	78
Swift Current	42	84
Prince Albert	—	76
Saskatoon	42	78
Qu'Appelle	40	76
Winnipeg	40	74
Moose Jaw	42	80

Forecasts: Nelson and vicinity—Light variable winds partly cloudy and warm with local showers.

Von Starhemberg Warns the World Will Hear From His Private Soldiers in a Week

Open Conflict Hinted Between the Deposed Vice Chancellor and Chancellor; "Real Contest" Just Starting

HIS ARMY OUT OF PICTURE ONLY OVER HIS DEAD BODY, HE STATES

By ALVIN STEINKOPF
(Associated Press Foreign Staff)

VIENNA, May 14 (AP).—An open conflict between the government of Chancellor Kurt Schuschnigg and the Heimwehr, private army of Prince Ernst von Starhemberg, ousted suddenly as Austria's vice chancellor and "semi-dictator," was a possibility tonight.

"The real contest is just starting," the deposed vice-chancellor asserted as he left to attend a sports event in Rome.

"When I said recently my Heimwehr would be pushed out of the picture only over my dead body I meant just that.

"In about a week, the world will hear from the Heimwehr."

At the same time a more democratic trend, one away from fascism, was indicated by Schuschnigg's new government—a trend directly contrary to the fascist Heimwehr principles.

GERMAN-AUSTRIAN TALK

A source close to the government said Chancellor Schuschnigg and Franz von Papen, German minister to Austria, discussed at length today the possibilities of improving the embittered relations between Germany and Austria.

This source said one German condition for a rapprochement was the ousting of Nazi-hating Von Starhemberg from the cabinet and that with his departure a major obstacle had been removed.

The Heimwehr spokesman said his organization would drive relentlessly toward its goal despite Von Starhemberg's expulsion from the government.

"Within a few days the world will know what Von Starhemberg meant when he said the Heimwehr, which twice saved the independence of Austria, will be shorn of its influence only over his dead body," the spokesman added.

But at the chancellery, Schuschnigg, who holds four portfolios in his new government, radiated confidence as he set up a regime inclined toward liberality and democracy rather than fascism.

CHAMPAGNE FOR RADIO BODY?

Claim $400 Spent and Cartier Refused to Sign Minutes

OTTAWA, May 14 (CP) — Expenses of members of the radio commission and particular inquiries about a celebration at the opening of the new commission station in Quebec created a lively interlude at today's session of the parliamentary committee on broadcasting.

Vincent Dupuis (Lib., Chambly) examining Hector Charlesworth, commission chairman, said he had been told that approximately $400 had been spent for champagne at the Quebec affair and that a member of the commission had refused to sign the minutes of a meeting dealing with the account.

Pressed for the name of his informant, Mr. Dupuis said it was Jacques Cartier, a former member of the commission who resigned last fall.

"Mr. Cartier, if he said that, is a liar," Mr. Charlesworth declared.

Col. W. A. Steele, a member of the commission, also gave evidence on station facilities and coverage problems. With reference to the banquet incident he said Mr. Cartier was not a member of the commission at the time but had been appointed when the account came up for settlement. He had refused to sign approval because he had not been a member of the commission when the account was incurred.

Rescue Party Needs to Be Rescued

NORTH BEND, Wash., May 14 (AP)—Two civilian conservation corps men staggered into North Bend late today to ask aid for a rescue party, exhausted, out of food and menaced by snowslides as it toiled to rescue Jay Graybill, injured Seattle flier, and recover the body of his mechanic, Arne Wells, after an airplane crash Tuesday.

Ken Holt, Kimberley Youth, Collapses on a Vancouver Street

VANCOUVER, May 14 (CP)—Ken Holt, 19-year-old Kimberley, B.C., youth, was recovering in hospital tonight after collapsing on the street.

He told hospital authorities he had been working in the Sullivan mine at the interior city and had been in Vancouver three days.

His condition was reported as "good" and he was expected to be able to leave the institution tomorrow when he will leave for Kimberley.

LORD ALLENBY RESTORED HOLY LAND TO CHRISTIANITY IN 1917

His Memory Will Be Held High So Long as There Are Christians

So long as there are Christians, the memory of Edmund Allenby will be held in a high and bright place by historians. For it was this British cavalry officer who restored to Christian dominion the land made sacred as the birthplace of Christ, the scene of His work upon earth, and of His crucifixion. The Moslem crescent had dominated the Holy Land for almost seven centuries when the Turkish military forces, driven backward and harassed with their German officers by the furious onslaught of Allenby's legions, surrendered Jerusalem December 9, 1917.

The restoration of the Holy Land to Christianity was the culmination of the most brilliant of Allenby's many military drives of dazzling swiftness. He had scored many successes on the western front in France and Flanders as chief of the British Fifth Army corps and then the Third Army before he was sent to Egypt to carry through a program of advance in which others had failed. Before Allenby got into Egypt the African campaigning was given scant attention. War commentators had pased it over as a "side show".

(Continued on Page Three)

Amy Still Ahead of Record

LONDON, May 14 (CP cable)—A crowd of 10,000 assembled at Croydon airdrome tonight hoping to see Amy Johnson Mollison complete a record-breaking flight from South Africa, but turned away disappointedly when news came that she had been forced to land at Graz, Austria.

She will continue tomorrow. She has until about 2 a.m. Sunday morning to break the record.

ALLAN CUP NOW ON THE WAY TO KIMBERLEY

HALIFAX, May 14 (CP)—The "missing" Allan cup was on its way to Kimberley Dynamiters today. Jack Donn, manager of Halifax Wolverines, who won the cup in the season 1934-36, said that through an oversight it had not been shipped sooner. It had been ready for shipment for some time and was placed on a train today for its long journey westward.

Kimberley Dynamiters, 1935-36 winners and townsfolk of Kimberley were puzzled by the apparent disappearance of the cup following a report it was on its way to them in April.

MUSSOLINI DEFIANT; ANY MORE SANCTIONS MEAN WAR, HE SAYS

PARIS, May 15 (Friday) (AP)—Premier Mussolini, in an interview printed today in the newspaper Le Matin, declared Italy is ready to throw its full force against "anyone attempting to grasp from us the fruits of victory won with so many sacrifices."

The Italian leader, adding to his warning of last September that military sanctions against Italy will mean a European war, asserted this now holds good for an increase in existing economic sanctions.

The Italian people, Il Duce was quoted as saying, are satisfied with their victory in Ethiopia and desire only peace, but are ready to defend their conquest of the African nation "with all courage and all force."

IL DUCE IN BAD MOOD

ROME, May 14 (AP)—Premier Mussolini told the chamber of deputies today that Italy's empire proclamation is "irrevocable".

The deputies then unanimously ratified the new empire decree announced Saturday by Il Duce. It annexes Ethiopia and makes Marshal Pietro Badoglio viceroy of Ethiopia.

(Continued on Page Seven)

United Church Would Grant the Franchise to All Canadian-Born

Japanese United Church Minister Seconds the Motion at B. C. Conference, Vancouver

VANCOUVER, May 14 (CP) — Granting of a franchise to all persons born and reared in Canada and adoption of a code for Canadian citizenship will be urged upon the federal government by the British Columbia conference of the United Church of Canada.

The conference, at today's session of its 12th annual meeting, decided this action advisable because of the variety of racial elements and nationality that now constitutes Canadian citizenship and because racial tension noted in last year's report has increased rather than lessened.

Rev. Hugh Rae, chairman of the committee on Evangelism and social service, presented the resolution asking for the extened franchise. It was moved by Rev. W. Deans and seconded by Rev. T. Shimazu, Japanese minister who was ordained into the United Church of Canada.

In seconding the resolution Rev. Mr. Shinazu said he had often asked what "constitutes a good Canadian citizen, and so far I have received few answers that would satisfy me or anyone else."

LOVES CANADA

In regard to the extension of the franchise he said, "I want the franchise because I love Canada and know that many of my countrymen have the same feeling for the Dominion as myself."

Rev. W. R. Brown of Victoria explained the difficulties surrounding the publication of the church's official organ, The New Outlook published in its $2,000,000 plant in Toronto. He said it had a turnover of $1,083,000 last year.

Rev. Mr. Brown deplored the fact that the publication's subscription list was only 14,000 last year, adding that he felt a new policy should be formulated and that strong efforts should be made to increase the circulation.

Rev. J. A. Donnell, formerly of Saskatchewan and now of Nelson was introduced at today's meeting and greetings were read from Archbishop A. U. de Pencier of the Anglican diocese of New Westminster which concluded their 46th annual synod meeting yesterday.

SEVEN DIVORCE PETITIONS ALL SUCCEED HERE

New Record Set When All Granted at One Sitting

Seven petitions for divorce were granted by Mr. Justice Robertson at Thursday forenoon's supreme court sitting here, setting a new speed record for Kootenay divorces. Most of the cases were of a simple nature, with the facts set forth easily established, so that the average time expended on a case was less than an hour. Four wives and three husbands were granted absolute decrees of divorce.

Joseph Finlay of Trail, formerly of Salmo, was granted a divorce from Mary Ann Finlay, when he established, by his own evidence, and that of Mrs. Sophie Ross, proprietress of a Trail apartment house, that his wife was now living in East Trail with John William Finlay, had previously lived with him at the apartment house for a time, and still earlier in a tourist cabin at Annable, having left her husband August 25, 1935. The husband was given custody of the children, aged 9 and 7, whom he is maintaining at the home of their grandmother in Rossland. His counsel was D. MacDonald of Trail.

LETTERS FIGURE

Letters written by Francis O'Reilly of Trail to William George Haywood's wife, and to Haywood himself later, assisted Haywood in getting a divorce from Bertha Haywood, who, he testified, left him for O'Reilly March 25, 1936. Haywood said that a day or so before she left him his wife, when he asked her to be true to him, told him that O'Reilly wouldn't leave her alone, claiming that he was either going to get her, or break somebody in two. Evidence of a more direct nature was given by a maid, who was a member of the O'Reilly's and Mrs. Haywood's household for a few days while they were living in a hotel suite. "I think he will pay for it," Haywood told his lordship, when asked who would pay the cost of the divorce, explaining to the court that O'Reilly said he would do so, on the occasion when Haywood, the day after his wife left him, unsuccessfully pleaded with the pair to allow the former status to be resumed. The Haywoods were married in December, 1934, at Colville, Wash.

His lordship granted Haywood a divorce, with costs against O'Reilly. A. G. Cameron, Haywood's counsel, suggested costs on a "client and solicitor" basis, in view of the aggravated circumstances, but the court ruled that such could apply only when a wife was the petitioner.

Custody of the three children and costs against the co-respondent, Thomas Austin, were obtained by Reginald John Barber, of Trail, along with a decree of divorce from Gladys Maude Barber, to whom he had been married 12 years. Mrs. Barber left her husband in December, 1930. Evidence of Mrs. Austin, given by Ray Jason DeVore, who lived in the same apartment house, was the determining evidence in the case. D. McDonald acted for the petitioned.

DOUBLE DESERTION

A double desertion was pictured to the court in a Rossland case, where Raymond George Topliss, moving north to Bralorne, was followed by Anna Lean two months later, each leaving a spouse. Letters the pair up north wrote, signed by them jointly, and an affidavit of the northern officer who served the court writs on them, contained all the admissions and proof the court needed, and on the array of facts, which his lordship listed in his judgment, he granted Millicent Topliss a decree, costs, and the custody of her 16-year-old son. A. G. Cameron was her counsel.

Elizabeth Walker Hartwig of Trail was granted a divorce from Frederick William Hartwig of Nelson, with costs. Mrs. Hartwig said she left her husband a number of times, the final time being in March, 1930. A visit that the respondent paid to a questionable place, as described by an eye-witness, was the conclusive point in the case. G. E. Gordon of Trail, Mrs. Hartwig's counsel, told the court that another eye-witness, whose name was mentioned, had been sought, but was apparently keeping out of sight, being an avowed partizan of the respondent.

Testimony by S. C. Leary, M.P.P., that he had seen Thomas W. Bailey and Mary Likus ostensibly living together at Beaton, and that Bailey had recently admitted to him parentage in the case, secured for Beatrice Mary Bailey a decree, custody of her children, and costs on a client and solicitor basis, E. P. Dawson being her counsel. Testimony of H. J. Gunterman of Beaton and the affidavit of the officer, Provincial Constable C. J. Duncan, who served the papers, also figured.

LONG STANDING MARRIAGE DISSOLVED

A marriage of 22 years standing was dissolved when Catherin Ina Donovan of Nelson was granted a divorce from Jeremiah Michel Donovan. The couple were separated for a time, but lived together again for a month last summer, then separating again. Grounds for the divorce were shown in testimony of Sergt. Robert Harshaw of the Nelson police force, regarding an incident at a hotel last November. Mrs. Donovan was given costs against the respondent, with leave to apply for the custody of the three minor children, who are with their father. W. W. Ferguson appeared for the petitioner.

CANADIAN PACIFIC STEAMSHIPS

PROCTER-LARDEAU SERVICE

On account of the annual inspection of S. S. Moyie, the regular Saturday Procter-Lardeau trip May 16th will be performed Sunday May 17.

N. J. LOWES,
C.T.A., Nelson, B. C.

LOW EXCURSION FARES for VICTORIA DAY HOLIDAY

Going MAY 22 to 2 P.M. MAY 25

RETURN FARES

SINGLE FARE and ONE-THIRD (With privilege of sleeping and parlor cars at usual rates)

SINGLE FARE and ONE-TENTH Good in Coaches Only

Minimum Fare—Adults 50c; Children 25c

RETURN LIMIT Leave destination up to Midnight MAY 26

Tickets and information from any Agent

W4-365

CANADIAN PACIFIC
WORLD'S GREATEST TRAVEL SYSTEM

NELSON, B.C., HOTELS

"Finest in the Interior"
HUME HOTEL
Free Bus Service — Geo. Benwell, Prop.
BREAKFAST 30c and UP
LUNCHEON 40c to 50c — DINNER 40c to 65c
ROTARY AND GYRO HEADQUARTERS
TELEPHONE 787 — NELSON, B.C. — 422 VERNON ST.

HUME—C. Stewart, J. E. Read, J. T. Johnston, L. Buepe, T. M. Patterson, Ottawa; C. Gloeble, J. P. Forde, Mr. and Mrs. W. Rae, L. Lubett, Vancouver; J. D. Paxton, Grand Forks; Sir W. Hearst, Toronto; W. Sonne, Seattle; H. W. Coursey, P. M. Wards, Medicine Hat; G. Constable, Creston; A. Mackereth, Broadwater; G. M. Kyte, St. Peters, N. S.

THE SAVOY HOTEL
"Where the Guest Is King"
MODERN SAMPLE ROOMS
Fully Licenced
124 Baker St. — W. K. Clark, Prop. — Nelson, B. C.

New Grand Hotel
P. L. KAPAK, Prop.
Hot and Cold Water
Monthly rates $10.00 up
PH. 234 — 616 VERNON ST.

Occidental Hotel
705 Vernon St. — Phone 587 L
H. WASSICK, Prop.
SPECIAL MONTHLY RATES
Good Comfortable Rooms
Fully Licenced

Nelson Daily News
Interior of British Columbia's Most Interesting Newspaper

Madden Hotel
A Welcome Awaits You
JAS. A. MADDEN, Prop.
Completely Remodelled
Hot and Cold Water
In the HEART of the City
PHONE 58 — 505 WARD ST.

SPOKANE, WASH., HOTELS

STANFORD Hotel, Spokane
at SPRAGUE and MADISON — Nice Clean Rooms — Reasonable -:- Free Parking

When in SPOKANE You Will Enjoy Staying at the
410 Riverside Ave. **Hotel Volney** Spokane, Washington
Opposite the Paulsen Building
EVERY COURTESY SHOWN OUR CANADIAN GUESTS

TRANSPORTATION — Motor Freight Lines

FREIGHT TRUCKS
LEAVE NELSON TWICE DAILY
5 a.m. and 10:30 a.m. Except Sunday
Trail Phone 135 — **TRAIL LIVERY CO.** — Nelson Phone 35
M. H. McIVOR, Prop.

STEWART SEES WATER SIGHTS FOR TWO DAYS

Ready for Sessions of International Joint Commission Here

AMERICANS NOT IN LAST NIGHT

Hearing of Bruner's Application to Open at 10

First on the ground for the sessions of the international joint commission, which open in Nelson this morning on the application of P. C. Bruner for permission to put in works for reclamation of between 3000 and 4000 acres of land on Kootenay Flats, Hon. C. H. Stewart, former minister of the interior, and new chairman of the Canadian section of the commission, last night completed two full days of sightseeing in this district, which, by reason of its boundary waters, might be said to be one of the regular stamping grounds of the commission.

Arriving at Creston Wednesday morning, after visiting his farm at Killam, Alta., on his way from Ottawa, Mr. Stewart was met by J. P. Forbes of New Westminster, district engineer of public works, and C. E. Webb of Vancouver, district engineer of the Dominion water power branch, and going to Bonners Ferry, Idaho, by the Porthill road, had a view of most of the southeastern section of the Kootenay watershed from a forest lookout tower on the American side, and then travelled back from Bonners Ferry to Frasers Landing by the public works launch from Nelson.

RIDES PILOT HOUSE

"Most of that trip I was on top of the launch, enjoying the wonderful prospect," said Mr. Stewart last night, in describing his tour, which, he said, gave him a comprehension of the Kootenay waterway, and of the wonderful country of the Kootenay Flats, that dry maps would hardly give.

Having been interested in power for nearly a lifetime, first when premier of Alberta, and later when administering the department of the interior, Mr. Stewart spent a portion of yesterday down the river seeing for the first time the plants of the West Kootenay Power & Light company, with their 227,000 developed horsepower, under the guidance of Lorne A. Campbell, vice-president and general manager of that company.

After the commission's sessions are over, he plans to go, accompanied by J. T. Johnston, director of the water power branch, down the Columbia, to see the Grand coulee dam on the other side of the line, en route to Montana, where some boundary water has to be inspected.

Since his appointment a few months ago, to succeed C. A. Magrath, who was chairman of the Canadian section since the institution of the international joint commission in 1911, Mr. Stewart had sat at two meetings of the commission in Washington. This will be his first on Canadian soil, and the first at which he will preside.

HEARST AND KYTE ARRIVE

Sir William Hearst, former premier of Ontario, and George W. Kyte, former member of the Dominion house from Nova Scotia, the other member of the Canadian section, are also on the ground, Sir William having arrived from the east yesterday morning, while Mr. Kyte arrived last night from Rossland.

American commissioners, Chairman A. O. Stanley, John H. Bartlett, and Eugene Lorton, and the American staff, had not arrived at a late hour last night, but were understood to be coming from Spokane by a chartered bus.

Sessions of the commission will be held in the city council chamber, the first opening at 10 this morning.

Guy Constable and Lieut.-Col. E. Mallandaine of Creston are in attendance, in connection with Creston reclamation interests.

Water Reaches 11-Foot Stage

A height of 11 feet above the low water mark was reached by the west arm Thursday afternoon at 6 o'clock, a gain for the 24 hours of .3 foot.

The spell of hot weather, now in its fourth day, is expected to contribute to an early high water, as some nights the temperature has been 50 degrees or over, with slight or no check of the melting in the hills.

ADVERTISE THAT PRODUCT

EXPRESS LIMIT WILL TAKE IN FAIRVIEW SOON

Function Talked for the Minister of Agriculture

AUTO FREIGHT TO BE STUDIED

Vancouver Man Gives Talk on Health Insurance

Gratification was felt by board of trade members at Thursday's luncheon, when advised that the board's effort to get the express delivery limits extended to include Fairview seemed to be crowned with success. This was the inference from the following letter of May 7, from P. A. Dunne of Vancouver, superintendent of the Canadian Pacific Express company for the Pacific division:

"Referring to your letter of April 7 in the matter of extension of this company's free delivery area to take in a certain section of the city known as Fairview, the matter is now being dealt with, and I trust to be able to advise you in due course that the proposed extension has been approved by the board of railway commissioners."

BOARD TO COOPERATE

Acting on a proposal by H. B. Gore, as the spokesman of the Kinsmen, the board decided to lend its support if the Kinsmen, or the service clubs in cooperation, if it is found possible to arrange some kind of function for Hon. K. C. McDonald, provincial minister of agriculture, when he comes through for the West Kootenay Central Farmers' institute, whose sessions he is to address at Creston May 28. It is thought the minister may be able to stop off in Nelson on the way back, if not when on the way east.

An invitation from the Spokane chamber of commerce, to be represented at the Northwest aviation planning council, which is to meet in Spokane May 28 and 29, was referred to the airport committee.

A letter from the Kelowna board of trade, regarding a new freight rate on automobiles, which has been granted to Vancouver, New Westminster and Victoria, thereby making a new discrimination against the interior dealers, was referred to the committee on freight, transportation and communications.

W. R. Grubbe was added to Nelson's delegates to the Associated Boards of Trade of Eastern British Columbia convention, to replace H. A. Pearson, who will be unable to attend, and E. L. Warburton and Ado Diebolt were named as additional alternates.

G. F. Chapman of South Slocan and A. G. Thompson of Nelson were elected members of the board.

Dr. F. M. Auld fruther reported to the board on the developments in respect to the Cancer Foundation of British Columbia, and Ernest Chambers, of Vancouver, made an explanation of the attitude of British Columbia business toward the health insurance scheme which is now going into effect.

Dr. Moffatt, the new city medical health officer and director of the pathological laboratory, just arrived from Montreal, was welcomed, as was also D. MacDonald of Trail, a former president of the Trail board.

President W. B. Bamford was in the chair.

Men of the Yaruro Indians in Venezuela think it unmanly to sing in the daytime, but they do sing at night.

SOCIAL AND PERSONAL NEWS OF TRAIL

This column is in charge of Mrs. Glenn Quayle of Trail. All events of a social nature of interest in Trail and Tadanac will appear in this column. Mrs. Quayle will be glad to have any such news telephoned to her at her home in Trail.

TRAIL, B.C., May 14—Miss Emma Mandoli, bride-elect of this month, was guest of honor at a miscellaneous shower Wednesday evening at the home of Mrs. A. Benedet, Miss Echara Brandolini and Miss Josephine Mazzocchi entertaining. Mauve and yellow decorated the basket, which was filled with useful gifts, tulips being employed in room decoration. Dainty refreshments were served, those assisting the hostess being Mrs. Benedet, Mrs. Mary Colombo, Mrs. Louis Tognotti, Mrs. G. Mandoli, Miss Elvina Molina, Miss Louise Molina and Miss Lena Molina. Among the invited guests were Mrs. I. Ivers, Miss Kata Agostinelli, Miss Mary Biaglini. Miss Helen Vellutini, Miss Nellie Cancian, Miss Victoria Schulli, Miss Lena Toti, Miss Gina Christante, Miss Esther Destefano, Miss Mary Martinelli, Miss Annie Priore, Miss Eda Tatangelo, Miss Belle DePasquale, Miss Evelyn DePasquale, Miss Mary Masci, Miss Angelo Merlo, Miss Bessie Georgetti, Miss Emily Melatini, Miss Ennes Baldassi, Miss Dena Orlando, Miss Sarah Lerose, Miss Jemma Orlando, Miss Ilianda Gerace, Miss Elda Ermacora, Miss Rena Tavaroli, Miss Annie Mugnani, Miss Vera DeVito, Miss Emily Agostinelli, Miss Livia Daloise, Miss Evelyn Salsiccioli, Miss Olive Mandoli, Miss Annie Zinnio, Miss Gena Baggil, Miss Nellie Decembrini, Miss Nancy Rossi, Miss Alice Baldassi, Miss Annie Yurkoski, Miss Joscphine Ryson, Miss Ada Tognotti, Miss Irma Salsiccioli and Miss Flora Castiglioni.

• • •

Miss Dorothy Walley was hostess Wednesday evening at a delightful affair when she entertained at a miscellaneous shower, honoring Miss Frances Thorndale, bride-elect of this month. Miss Thorndale received first prize at court whist, the early evening entertainment, Mrs. W. Owen receiving second prize. At the supper hour a box, decorated in mauve and filled with numerous gifts, was presented to the guest of honor. Delicious refreshments were served. Included among the guests were Mrs. H. O. Hinch, Mrs. Charles Fransen, Mrs. F. Matthews, Mrs. D. W. Forteath, Mrs. Arthur McMillan, Mrs. Jack Currie, Mrs. W. Owens, Mrs. Charles J. Thorndale, Mrs. Charles Thorndale, Jr., Mrs. H. Cosgrove, Mrs. B. Weir, Mrs. A. Woodrow, Miss Helen Verzuh, Miss Molly Leckie, Miss Mildred Merry, Miss Phyllis Barchard, Miss Irene Fransen, Miss Helen Cooper and Miss Lorraine Thorndale.

• • •

Mrs. Louis Landucci was a visitor to Rossland Wednesday evening.

• • •

Circle meetings of the Women's association of Knox United church were held Thursday afternoon. Entertaining members of Circle No. 1 at her home was Mrs. Thomas Temple who numbered among her guests Mrs. Charles Fransen, Mrs. G. A. Burton, Mrs. R. Cooper, Mrs. Frank Wilby, Mrs. William Spooner, Mrs. William J. Wagstaffe, Mrs. D. R. McLeod and Mrs. L. Webster. Hostess to Circle No. 2 was Mrs. J. Young who entertained Mrs. Frank B. Moran, Mrs. J. Deans, Mrs. Herbert Clark, Mrs. A. E. Haynes, Mrs. David Chalmers, Mrs. W. Rae, Mrs. Jack Forrest, Mrs. Angus Johnstone, Mrs. R. R. Burns, Mrs. William H. Barchard, Mrs. W. E. Hinch, Mrs. H. O. Hinch, Mrs. Lloyd Crowe, Mrs. Clapp and Mrs. Alex R. Buchan. Meeting of Circle No. 3 was at the home of Mrs. A. J. Randell. Mrs. Randell's guests were Mrs. D. W. Forteath, Mrs. Jack Currie, Mrs. Paul Phillips, Mrs. C. G. Coulter, Mrs. R. B. Dimock, Mrs. E. L. Bice, Mrs. William C. Aston, Mrs. Ashley C. B. Cooper, Mrs. R. M. Wellwood and Mrs William H. Morton.

• • •

Mr. and Mrs. R. L. Leonard have as their guest Mrs. Leonard's parents, Mr. and Mrs. McLennigar and her sister, Miss Jean McLennigar, from California.

• • •

Mrs. Jack Kerr motored Tuesday to Nelson where she will remain until the end of the week.

• • •

James S. Johnson leaves Thursday for the coast.

• • •

Mrs. Con Harkness, who has been the guest of her parents, Mr. and Mrs. J. Thompson, Spokane street, has returned to her home at Penticton.

• • •

Earl Millett of Rossland was a visitor Wednesday to Trail.

• • •

Mrs. C. Beltner and Mrs. Percy Halliwell entertained at the tea hour Thursday when members of the Senior Women's auxiliary to St. Andrew's Anglican church held their regular meeting in the parish hall.

• • •

Fred Noyer has returned to Trail from a trip to Spokane. Mr. Noyer, an old timer of Trail, is reopening a business in the city after an absence of several years.

Final Assize Case Opens in Morning

Nelson spring assizes will enter on the final stage at 10 this morning, with the jury trial of Gerald Miller of Kaslo, on a charge of theft of tools from the Cock-Province mine.

When that is concluded, Mr. Justice Robertson will sentence Fong Sing for the manslaughter of which he was convicted Wednesday, the jury having strongly recommended mercy.

PET DEER TO CELEBRATE FIRST BIRTHDAY IN NEW JERSEY TODAY

Roams Around Town and Heads for Home When He Hears the Noon Hour Siren

BARNEGAT, N. J., May 14 (CP)—Residents of this town are laying in tasty tidbits, for the celebration next Monday of the first birthday of Pete, the omnivorous deer that has become the pet of the community. Mrs. Raymon Beckett, whose husband found Pete while fighting a forest fire, presumably the day he was born, will bake a large white cake for the occasion.

Grocer Paul Browker can attest all contributions of the edible variety will be gladly received by Pete. After hopping from the brassposter bed he occupies in his own room on the second floor of the Beckett home, and drinking milk from a nippled bottle, Pete saunters into the Browker store every weekday morning.

"He won't eat much of anything," Browker said, "but he varies his diet every day. One day a few peas, another a lettuce leaf or some spinach, strawberries, a cruller, or even a banana."

Under the guardianship of Pal, a hardboiled dog of doubtful breed also owned by the Becketts, Pete dilly dallys all over Barnegat. He plays with the children in the schoolyard.

He won't cross the main street unless someone volunteers to lead him through the traffic. But where ever he happens to be when the noon siren moans, Pete makes a beeline for home for another bottle of milk and some salt pork or a few hotdogs.

Look $239.00 FURNISHES 3 ROOMS

NO NEED TO POSTPONE FURNISHING YOUR HOME ANY LONGER WITH VALUE LIKE THIS! EASY TERMS AVAILABLE!

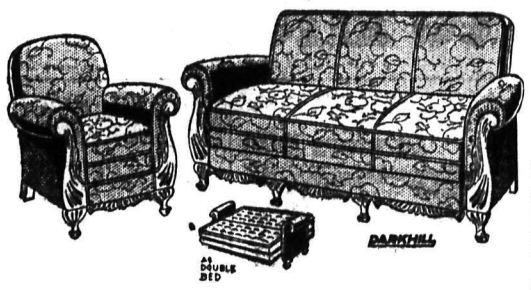

LIVING ROOM
BEAUTIFUL CHESTER LOUNGE
In the new check covering, has wardrobe for bedding. Chair to match and 6 ft., 9 in. by 9 ft. Axminster seamless rug to match.

Bedroom Complete
Beautiful 4-Piece BEDROOM SUITE
In selected walnut veneer, vanity bench, chiffonier and bed with good cable spring and durable white felt mattress.

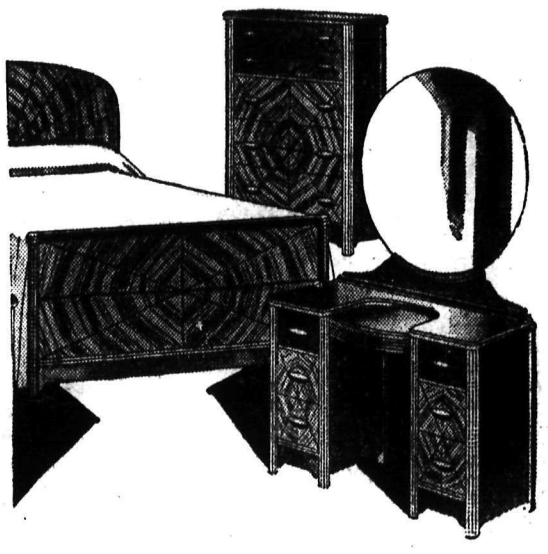

DINETTE and KITCHEN
6-PIECE DINETTE SUITE
In the new washable Lacadura finish—with 9x9 felt base rug of good quality to match.

JAP GRASS MATS.
Assorted colors, 4 ft. by 7 ft. EACH $1.35

SPECIAL!
FOLDING DECK CHAIRS
$1.95 to $4.50

FINKS LIMITED
FINK'S FOR FINE FURNITURE
Phone 553 — Eagle Block

Friday and Saturday SPECIALS at WATSON SHOE SALE

MEN'S OXFORDS $2.45
MEN'S WORK BOOTS: Pair $2.40

We are replenishing our $1 rack with 100 MORE PAIRS OF GOOD SHOES—Regular Values to $7.00. Sale Price $1.00

Boys' Oxfords—Good shoes, 1 to 5 $2.20
Misses' Shoes—11 to 2 ..... $1.23
Children's Shoes—8 to 10½ $1.00

TENNIS SHOES
Men's Tennis Shoes 95c
Women's Tennis Shoes 83c
Boys' Tennis Shoes 79c
Misses' Tennis Shoes 75c
Children's Tennis Shoes 65c

EVERYTHING ON SALE AT GENUINE REDUCTIONS

WATSON SHOE COMPANY, LIMITED

MORE ABOUT J. H. THOMAS

(Continued From Page One)

At the request of Mr. Justice Porter, presiding, Thomas agreed to have his banking account investment book sent to the tribunal for inspection.

"I never disclosed a word regarding the budget to anybody," said the colonial secretary.

When rumors began to circulate concerning the supposed budget "leak" Thomas testified he went straight to Prime Minister Baldwin and told him "word for word what I am now telling the court."

TO PROBE SON'S ACTS

"I am going to insist on an investigation into my son's transactions," he added.

Thomas said he felt inclined to resign from the cabinet but he yielded to the persuasion of friends not to do so, because all manner of constructions would be placed on such an action, he asserted.

He testified for 40 minutes, telling the court also that he had questioned his son Leslie concerning budget insurance and asked him to "tell me everything." Leslie then asserted that he was acting only "for the good of a client," when he placed business, said the cabinet minister.

A stock broker, Reginald H. Marriott, testified that a friend told him on April 20, the day before the budget was brought down, that the income tax would be increased.

Marriott said his friend received his information from a lawyer, who, in turn, got the information "from a great friend of his."

"Did he mention who?" asked one of the counsel.

"Not by name," Marriott replied. "There was nothing to identify him?"

"He said he was a great friend of somebody else."

"Who else?"

"J. H. Thomas."

Enjoy the thrill of V-8 performance

DRIVE out into bright spring weather in a 1936 Ford V-8. There's a thrill to the way it holds the road . . . in the purr of its smooth V-8 engine . . . in its quick pick-up and effortless power on short jaunts or long trips.

The Ford V-8 has everything you want in economical performance, beauty, comfort and safety. It stands for the newest, latest developments in automobile building. No other car under $2500 has a V-8 engine.

Ask your dealer to show you the Ford's wealth of features. Ask him to take you and your family out on the open road. Then enquire about the small cost. Because the Ford provides more high-quality features at a lower price than any other car, Ford owners say—"Never before has so much fine automobile been offered for so little money."

Ford Has All These Quality-Car Features—No Other Low-Priced Car Has Any of Them

You need every one of these major features for modern car performance. They are included in cars of much higher price, yet Ford has made them available to you at no extra cost. Your Ford dealer will gladly explain the value and function of each. They are: The V-type eight-cylinder engine; high-compression aluminum cylinder heads (as regular equipment); dual down-draft carburetion; semi-centrifugal clutch; full torque-tube drive, radius rods front and rear; three-quarter floating rear axle.

THE 1936 FORDOR TOURING SEDAN

TUNE IN THE FORD SUNDAY EVENING HOUR

Symphony Orchestra and celebrated guest soloists, 9 o'clock (E.D.S.T.). FRED WARING AND HIS PENNSYLVANIANS, 9:30 Tuesday evening (E.D.S.T.). Columbia System.

★ **$30 A MONTH** NOW BUYS A 1936 FORD V-8 PASSENGER CAR

FORD V-8 for 1936

HENDRICKS, WHALEY LTD.
"SATISFACTION IS OUR AIM"
519 Josephine St. — Nelson and District Ford Dealers — Nelson, B.C.

COLUMBIA MOTORS LTD.
Pine Ave. — Trail, Rossland and District Ford Dealers — Trail, B.C.

BUERGE'S GARAGE
Phone 22Y — Nakusp and District Ford Dealers — Nakusp, B.C.

UNIVERSAL MOTORS
F. Nadon, Prop. — Creston and District Ford Dealers — Creston, B.C.

HANSON GARAGE CO., LTD.
Phone 126 — Cranbrook, Kimberley and District Ford Dealers — Cranbrook, B.C.

FERNIE GARAGE
216 Victoria St. — Fernie and District Ford Dealers — Fernie, B.C.

MORE ABOUT LORD ALLENBY DIES

(Continued From Page One)

Except for hisf unctions on state occasions, when he served as Gold Stick-In-Waiting, Lord Allenby had taken little part in public life since he returned from Egypt in 1925. He was high commissioner for Egypt, 1919-25.

TITLE ANCIENT

His ancient title enabled him to walk close behind the King.

So far as the public knew, the great soldier had been in normal health recently. He appeared hearty when he spoke at Edinburgh April 28.

At 12:30 p.m. today (3:30 a.m. PST) the viscount was in his study when he collapsed. He died almost instantly, a member of the household said.

Three other prominent British war-time military leaders have died within the last 12 months. They were Viscount Byng of Vimy, a former governor-general of Canada; Earl Jellicoe and Earl Beatty, who in turn held during the war the post of commander-in-chief of the British fleet.

MORE ABOUT CAREER OF LORD ALLENBY

(Continued From Page One)

Allenby set to work building railroads and preparing for a big push. When the time came to shove onward against the Turkish legions he would send out "dust columns" by day, marching in one direction, and then when darkness fell, hurl his forces upon the unready Turks with an advance in the opposite direction.

He pushed them out of Egypt in the autumn and before Christmas had cornered them in Palestine, between the Jordan and Mediterranean, where they surrendered to him.

Once more a Christian banner fluttered above the Holy Places, the first time since the brief Christian occupation by the medieval crusaders. Save for that short success, Palestine had been under Moslem domination since 1244, and a part of Turkish territory since 1517.

Allenby's war experience began soon after his graduation from the Royal Military college at Sandhurst. He entered the Inniskilling Dragoons and served with them in the Bechuanaland expedition of 1884-85. Three years later he fought in Zululand. In the South African war he was adjutant of Dragoons.

By 1910 he had become inspector of cavalry and when the world war broke, he went to France in command of the British mounted forces.

In the early retreats his cavalrymen "covered up" the withdrawals with fine success, but when the war became one of attrition, with both sides settled into trenches, cavalry ceased to be a frequent factor of consequence, and Allenby was given command of an army corps.

FOUGHT AT YPRES

He fought at Ypres, at Arras, in many other spots made immortal by fierce combat. His direction of his forces was sure, swift and audacious. In one of the fiercest days of fighting his corps captured more than 50,000 men in a few hours, one of the biggest "hauls" of the war. He had been in France and Flanders more than three years when detached to Africa, after being knighted for his services.

Returning from Jerusalem after the war, Allenby was given the baton of a field marshal and elevated to the peerage as a viscount. Then his administrative ability and military successes were rewarded with the appointment of high commissioner for Egypt.

For his services in the world war Marshal Allenby was decorated by the governments of nearly all Allies, the decorations including the distinguished service medal of the American government. He was born April 23, 1861.

Lived 45 Days After a Plane Crash

MOSCOW, May 14 (AP)—A diary found near the body of a Soviet flier disclosed today he had lived for 45 days after his airplane crashed in a barren peninsula near the Bering strait only to succumb to cold and starvation. Discovery of the wreckage solved the mystery of an airplane with a crew of three which had been missing for nearly five months. The body was that of a mechanic named Bogdacheffsky.

COMMODITY EXCHANGE CLOSED ON SATURDAY

NEW YORK, May 14 (AP)—The Commodity Exchange, Inc., announced today that trading would be suspended on Saturdays from June 27 to September 5, inclusive. The exchange provides futures markets in copper, tin, lead, zinc, rubber, silk and hides. The Commodity Exchange thus joins the Coffee & Sugar Exchange, closed for the short session from June through September.

TO CIRCULATE PETITION FOR LIGHTING ARM

Board to Act Upon Suggestion From W. K. Esling

Acting on the advice of W. K. Esling, M.P. for Kootenay West, the board of trade Thursday decided to circulate a petition among the master mariners on Kootenay lake, and others entitled to speak for the navigation interests, praying for reestablishment of navigation lights on the West Arm. This is apparently the only way of overcoming an adverse decision finally made by the department, upon the board's petition for the lights.

ESLING GIVES LATEST

Mr. Esling's letter, dated Ottawa, May 9, was as follows:

"I regret to state that the lighthouse board seems to have acted on information from some source to the effect that the lights along the West Arm are not a necessity, notwithstanding your very complete presentation under date of March 10 last.

"Since the receipt of the letter from the deputy minister of marine, copy of which is enclosed, I have ascertained that the lighthouse board will not act favorably on this matter unless representations are made from the boats, in protection of which lights are maintained. In other words, they should come from the captain of the ferry and from the officials of the C.P.R. lake and river service as well as from captains of any tugs which ply the West Arm.

"If you would supplement your representations by requests from these navigators I am sure the lighthouse board will look upon this matter from a more favorable angle."

"NOT NECESSITY"

The letter Deputy Minister R. K. Smith wrote Mr. Esling May 7 was as follows:

"Dear Mr. Esling—I beg to refer to your inquiry by telephone with regard to a request put forward by you on behalf of the Nelson board of trade for the reestablishment of lights on the West Arm of Kootenay lake.

"This matter was considered by the lighthouse board at a meeting recently, but the board found themselves unable to recommend the establishment. The information before the board was that the lights were not a necessity for commercial navigation, and that the expenditure to reestablish them would amount to approximately $2000, and the annual maintenance would be upward of $400.

"In the circumstances, the board did not feel justified in recommending the expenditure."

J. R. Hunter argued that the board should stay with its campaign to get the lights reestablished, and C. F. McHardy suggested circulation of a petition to get the signatures advised by Mr. Esling.

Various members questioned the cost figures mentioned by the department.

It was decided that Secretary W. G. C. Lanskail should at once draw up a petition in due form, and arrange for its circulation in the proper quarters.

SPARROW TRAP PERFECTED

LUBBOCK, Texas (CP)—In an attempt to promote eradication of English sparrows a new type of trap has been perfected here.

Hudson's Bay Company.
INCORPORATED 2ND MAY 1670.

WABASSO BROADCLOTHS, PRINTS AND PERCALES

Included in the lot are mill ends and broken assortments of the above mentioned three lines. Smart sports, checks, stripes and florals. 36 inches wide and tub fast. Regular 25c to 39c yard.
SPECIAL AT, YARD ..... 19¢

SPORT PIQUE

For sportswear frocks. Outing suits and skirts. Washes beautifully. 36 inches wide in smart new designs.
YARD ..... 39¢

Smart TROPICALS FOR MEN AT 59c EACH

They're here again—more in style than ever. Smart "troppers" that are the ideal headgear for the hot weather ahead. In several shades and white.

NEEDLEWORK BAGS

An extraordinary value in four lovely patterns. These needle-work or shopping bags are smartly styled in woven wool and tapestry, in plaids of green, blue, orange and red.
EXCEPTIONAL VALUE AT $1.25

MRS. IDA L. CLARK

representative of the Gossard Line of Beauty will be in this store today and will be pleased to advise you on your foundation garment needs. Mrs. Clark will have charge of all special fittings.

Tennis Tourney on the Week-end

40 Teams to Play in Mixed Doubles on Two-Courts

The opening tournament of the Nelson Tennis club will be played this week-end. The tournament will be mixed doubles with 40 teams of both "A" and "B" class entered. Play will start at 9 o'clock in the morning at both the upper and lower courts.

Much work has been done to put the courts in good shape. Owing to the early season, play has been well under way for some time and many of the players are in top form for the tournament.

$26,000 FOR CURB EXCHANGE SEAT

NEW YORK, May 14 (AP)—A New York curb exchange seat was arranged for sale today at $26,000, a decline of $10,000 from the previous transaction.

VATICAN PLANS MISSION WORK IN ETHIOPIA

VATICAN CITY, May 14 (AP)—The Vatican plans large-scale missionary work in Ethiopia, now that peace is at hand.

No definite plan has been prepared, however, despite reports to the contrary. The missionary work will be left to the various religious organizations even now carrying on in Ethiopia. Their present efforts will be multiplied several times and their expenditures as well.

Insect Pests

No matter what kind of insect pest you want to get rid of—ants, roaches, bed bugs or mosquitoes around the house—fleas on your cat or dog—lice on plants and poultry—**BUHACH** will put an end to them or money back.

BUHACH, with a reputation of 60 years of usefulness behind it, is guaranteed safe for human beings and animals, though it is sure death to insect pests—best of all it's odorless. **In Handy Sifter Cans 25c up at all Drug, Grocery, Seed Stores and Pet Shops.**

DEWAR'S "Ne Plus Ultra"

This advertisement is not published or displayed by the Liquor Control Board or by Government of British Columbia

SHRINERS INVADE NELSON CITY

William Cecil Grieve, potentate Gizeh Temple, A.A.O.N.M.S. of Victoria, B.C., who will preside over Shrine business and ceremonial sessions in Nelson, Saturday. Potentate Grieve has a wide acquaintanceship through the Kootenay district.

ARAB BAND AND PATROL TEAM LEAD IN ENTERTAINMENT FOR THE PUBLIC AT SHRINERS' GATHERING

Numerous Prominent Men of the Northwest to Attend Business Sessions and the Ceremonial Followed by Dance

Commencing tonight and extending into Saturday morning members of numerous Shrine Temples will be arriving in Nelson for the business sessions and the Shrine ceremonial being staged under Potentate W. Cecil Grieve of Gizeh Temple, Victoria. Nelson Shrine club, host to the visitors, is a branch of Gizeh Temple. Over 200 Shriners with their wives will be in the city and hotel accomodation is taxed. Many Shriners and wives will be billeted in private homes and the Shrine band, 25 strong, from El Katif Temple in Spokane, will be accomodated in sleeping cars in the C.P.R. yards.

In addition to the hospitals, out-patient units are provided to correct many defects among sufferers who come for aid without hospitalization. Former patients use these units for a checkup. New cases are examined in these departments. Over 30,000 little patients have been cared for in these units since opening of Shrine hospitals. Nelson and district people help these little tots when they attend Saturday's monster *Shrine dance.*

In addition to Gizeh temple headed by Illustrious Potentate Grieve, other officers attending will include John W. Patterson, chief rabban, Donald McGuggan, assistant rabban; Norman S. Fraser, oriental guide; Frank V. Hobbs, treasurer; Leo A. Grogan, recorder; William Rae, director; L. H. Rawlings, custodian *of novices. Representatives of* the potentate from British Columbia temples will include E. S. Shannon of Kimberley, Fred Irvine of Nelson, Fred S. Peters of Rossland and O. H. Nelson of Trail.

HILL HEADS BAND

El Katif temple of Spokane, which will bring its 25-piece band and its patrol team for parade events, will be headed by Lloyd G. Hill, illustrious potentate. Bert Clausin will be in charge of the Arab patrol team and will look after the band.

Nile temple, Seattle, will be represented by Potentate Holman and others, while Tacoma temple will also be represented.

In addition representatives to Imperial council who will be in attendance will include Charles A. Welsh, Frank M. Bryant, D. D. Munro and Emery Jones.

20 NOVICES

Included in the Saturday's program will be initiation of 20 novices.

SATURDAY'S PROGRAM

Saturday's program will be as follows: Registration of candidates before 1 p.m.; arrival of uniformed bodies from Spokane and the Gizeh Divan; luncheon at Hume hotel; parade through streets at approximately 1:30 p.m. Business and ceremonial sessions in Nelson's new auditorium; dinner at the Hume; a parade will likely procede a band concert in Vernon street bandstand Saturday evening following which will come the monster dance in the huge bandminton hall at the civic centre. In addition to the dance orchestra the uniformed patrol team and Shrine band will be in attendance to add to the entertainment.

Do Your FEET Let You Down?

—Be Sure to Massage Them Gently with

ZAM-BUK

This Brings Quick Relief From Aching & Pain & Prevents Swelling.

RUB IT IN EVERY NIGHT

Zam-Buk is sold in handy boxes by all druggists.

—Photo by McGregor.

W. B. Bamford of Nelson, president of the Nelson Shrine club which is a branch of Gizeh Temple in Victoria. Mr. Bamford anticipates a busy Saturday caring for visitors and guests of the Nelson Shrine club.

60,000 LITTLE TOTS AIDED BY SHRINE CLUB

All Cripple Cases of Needy Parents Given Shrine Aid

A feature of the work of the Shrine clubs in Canada and the *United States is its care of crippled* children. The Shrine dance on Saturday night is a worthy program for a worthy cause, crippled children. Entire net proceeds go to the crippled children's hospital fund. Shrine clubs know no creed, color or race and endeavor to care for all crippled children cases presented if the parents are unable to pay for treatment. *Tens of thousands* of X-rays have been taken, a large number of casts have been applied. Braces, leg-irons, orthopedic shoes have been furnished—all free of charge to destitute little souls who never would have a chance in the race of life had it not been for the Shriners of North America.

The Shrine work has been termed "the world's greatest philanthropy." In all $6,500,000 has been invested in buildings and equipment. More than 60,000 children have passed through Shrine club hospitals since 1922 without cost to parents which last year created an outlay of $904,-927.

Small varieties of green peas contain more vitamin C than large ones, chemists report.

Your Two Dollars Helps

Oh, I know a sight that's bigger,
Than a Shriner's jeweled pin;
It's a crippled little figure
Who has found the way to grin.

It's a little back made stronger
Than it ever was before,
And a lighter heart and brighter
Face a-gleaming at the door.

It's spine that once was twisted
Being made a real good spine,
And the surgeons then assisted
By the members of the Shrine.

We are all down here to labor,
Make this earth a better place—
To be more and more the neighbor
As we share life's common race.

Let me say it loud and louder,
By each strengthened hip and spine
I am just a little prouder
Of my fez and of my Shrine.

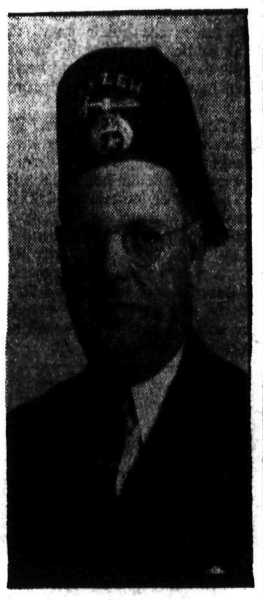

—Photo by McGregor.

Russel B. MacEwan of the Nelson Shrine club, chairman of the committee looking after all arrangements for the Shrine activities in Nelson. Among the few things looked after by Noble MacEwan are accommodation for visitors, parades, band concert and the monster Shrine dance Saturday night in aid of the Shrine Crippled Children's hospitals.

ALL OF DANCE PROCEEDS FOR CRIPPLED FUND

Over 1000 People to Throng Monster Nelson Hall

One of the biggest dances ever held in Nelson is predicted by Russell B. MacEwan, chairman of the general committee for the visit of *Shriners in Nelson* tomorrow. Well over 1000 people will be in attendance he declared yesterday and the total net proceeds will go to to the Shriners' Crippled Children's hospital fund. Every thing possible is being done to insure a wonderful time at the Shrine dance which will take place in the new badminton hall at the civic centre.

Caring for the crippled child unable to pay for hospitalization and treatment is the objective of the Shrine clubs sometimes termed the play organization of the Masonic organization, but whose philanthropic work is known the world over. Attendance at Saturday's Shrine dance will aid some little sufferer.

Mrs A. Stromstead Visitor in Salmo

SALMO, B.C. — Among shoppers to Nelson were Mrs. W. Miller and daughters, Mary and Mona.

Miss Mable Bradley has returned from Nelson, where she was the guest of her sister and brother-in-law, Mr. and Mrs. A. Stromstead.

Miss Mary Feeney spent the week-end with her parents, Mr. and Mrs. B. Feeney.

Mrs. R. Cox was a recent visitor to Nelson.

The Metaline and Salmo baseball teams played here on Sunday, Salmo winning 9-8.

Among shoppers to Nelson recently were Mrs. L. Cook and her sister, Miss M. Fisher.

Mr. and Mrs. George Benwell and children of Nelson were guests of Mr. and Mrs. A. Lane Sunday.

Mrs. A. Stromstead and daughter of Nelson, are the guests of her parents, Mr. and Mrs. George Bradley, for a few days.

Mr. and Mrs. M. C. Donaldson and daughters have returned from a visit to Spokane.

Mr. and Mrs. H. Perkins were visitors to Nelson.

Mr. and Mrs. S. Ball of Ymir were guests of Mrs. Ball's daughter, Mrs. H. Perkins, Tuesday.

Mrs. William Wilde was a Nelson visitor Tuesday.

SINGS FOUR LANGUAGES

Rita Poulin of New Bedford, Mass. is only 12 years old, but she sings in four languages, Italian, Spanish, French and English. Rita's mother is her teacher and Rita plays the piano as well as sings.

—Photo by McGregor.

Fred Irvine, secretary of Nelson Shrine club who has been a busy man making arrangements and preparing the program for the Shrine business sessions and ceremonials which will get under way Saturday at the noon hour.

SHRINERS HAVE AIDED KIDDIES FOR 14 YEARS

15 Hospitals Used to Accommodate the Crippled Tots

Fourteen years ago the hospital committee of the Ancient Arabic Order of the Nobles of the Mystic Shrine for North America sat in conference to work out a plan for aid to the crippled child. They had a vision but not the vision of the wonderful results being achieved by the order today.

At present the Order operates as many as 15 hospitals. Handsome buildings dominate beautiful landscapes, stately trees filter the health-giving sunshine on the bodies of the small invalids as they trundle wheel chairs and tricycles across the lawns or lie in their little beds so that mother nature may give the doctors a helping hand.

Nelson and district people help a crippled child when they attend the huge Shrine dance Saturday night.

Dr. L. E. Borden of Nelson, past president of the Nelson Shrine club and first president of the organization. Dr. Borden was instrumental in starting the Nelson Shrine club. Dr. Borden is shown, above, in ceremonial dress on the occasion of being elected an honorary member of Gizeh Temple band in Victoria in March 1929.

SHRINERS NOT ONLY HELP THE CRIPPLED CHILD BUT PROVIDE FOR EDUCATION WHEN POSSIBLE

Out-Patient Units Do Valuable Work Among Patients Not Ill Enough for Care in the Many Shrine Crippled Hospitals

When a crippled child enters a Shrine hospital for treatment that is free in every respect he or she not only receives medical attention but educational attention as well. Boards of education furnish teachers who give class and bedside education so that there is no time lost in mental development. As much as possible instruction is given at play; the atrophied muscles are brought into action; articles are made by the children and manual dexterity is encouraged.

NO RACE, CREED

The Shriners in caring for crippled children know no race, color or creed and have since first establishing their chain of orthopaedic hospitals in 1922 treated thousands of cases of all descriptions. Mobile units have also proven successful in Canada and the United States. Hospital records show over 17,000 children under 14 years of age who have been entirely corrected or greatly benefitted, or a total of 47,-000 bed patients and out patients. A feature of the work carried on by the Shriners is the fact that "race, color or creed have no bearing whatever on obtaining admission to the Shriners' hospitals for crippled children. Any child of normal mentality under 14 in need of corrective treatment and with parents unable to pay for necessary surgical attention can gain admittance providing there is hope of complete recovery or of benefitting the existing malformation."

15 HOSPITALS

There are 15 Shrine hospitals in operation; nine were built by the Shrine, two were presented to the Shrine; four mobile units are conducted in rented portions of other hospitals; number of patients received to date since 1922, 19,456; total cost of operating all hospitals $910,318.46.

Local Shriners declare that Nelson *and district people have an opportunity* of helping them in their charity work by attending the Saturday night dance at which a Shrine band will be in attendance in addition to the usual dance orchestra.

Softball and Soccer at Yahk

YAHK, B. C.—Tuesday evening the Aldridge camp softball team was defeated by the Yahk All-Stars 15-5.

Sunday evening a large crowd gathered for the game between the office staff and town softball teams. The score was 19-11 in favor of the town players.

McDOUGAL WINS

The McDougal Heights football team of Kimberley played the local football team on the Yahk field Sunday.

The game proved interesting throughout and resulted in a win for the visitors with a score of 4-1.

Players on the local team were: *B. Evans, Mike Demidoff,* Louis Bayon, W. Simmonds, Jack Bayon, J. Williams, Dave Harvey, Fred Walker, Scotty Williams and Paddy Saunders.

The Dumb Doras "girls softball team defeated the "Little Giants" boys team Monday night, the score being 13-10.

Baby mountain sheep follow their mothers easily almost from the hour of birth.

"WORN OUT" AND WORRIED

Dragging around each day, unable to do housework — cranky with the children — feeling miserable. Blaming it on "nerves" when the kidneys may be out of order. When kidneys fail the system clogs with impurities. Headaches — backache, frequently follow. Dodd's Kidney Pills help clear the system, giving nature a chance to restore health and energy. Easy to take. Safe. 116

Dodd's Kidney Pills

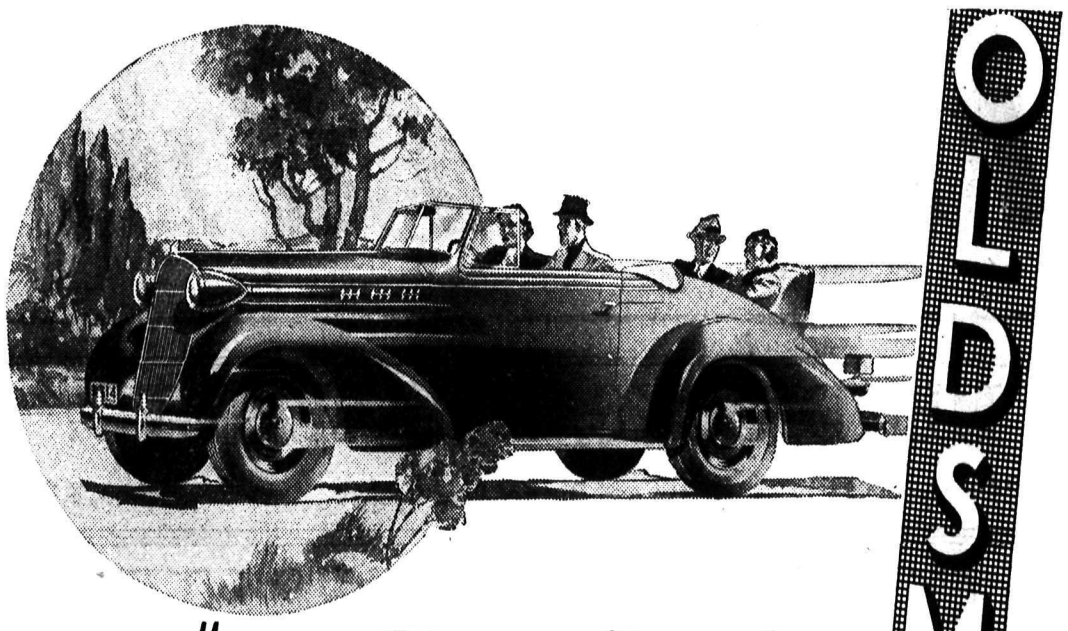

Mounting Sales prove Oldsmobile is

TODAY'S SMARTEST BUY

LOOK AT THE SALES RECORD! In the past two years, Oldsmobile sales have doubled and re doubled. This year, sales are again soaring.

LOOK AT THE CAR! Learn why Oldsmobile is your wisest investment. Here is the fine-car styling and dependability that you want. Here is true economy, measured in low gasoline and oil consumption—low maintenance costs—and low depreciation. And here are all the modern fine-car features, including All-Steel Turret Top Body by Fisher—Hydraulic Brakes—Knee-Action—and No-Draft Ventilation.

LOOK AT THE VALUE! Compare Oldsmobile's low delivered prices on either the Six or Straight Eight. And remember, the new 7% GMAC Canadian plan will save you money on your time payments. Come for a thrilling ride in an Oldsmobile today.

THE LOW-PRICED CAR THAT HAS EVERYTHING

NEW 7% GMAC TIME PAYMENT PLAN

Simple as A-B-C to figure out. (A) Take your unpaid balance. (B) Add cost of insurance. (C) Multiply by 7% for a twelve months plan. Result is your financing cost.

NELSON TRANSFER CO., LTD.

General Motors Dealers for Nelson and District

PHONE 35 323 VERNON STREET NELSON, B.C.

OLDSMOBILE

Take a hint from this glowing young lady!

MOST mothers know that *whole wheat* supplies the vital elements so necessary to make strong muscles, and sound teeth and bones. And Shredded Wheat is 100% whole wheat, Nature's perfect cereal food, nothing added, nothing taken away. Children thrive on Shredded Wheat. Serve it at least once a day with rich, wholesome milk and fresh or canned fruits or berries.

THE CANADIAN SHREDDED WHEAT COMPANY, LTD.
Niagara Falls - Canada

12 big biscuits in every box

SHREDDED WHEAT

MADE IN CANADA - OF CANADIAN WHEAT

CELEBRATE 40 YEARS' SERVICE

STELLENBOSCH, South Africa (CP)—Celebration of the 40th anniversary of the Students' Christion Association of South Africa will take place here in July.

WARNING

Nelson Shoppers for Real Bargains, That Saturday and Monday Will Be

$1.00 DAYS AT

RAMSDEN'S

322 Baker St. at at Stanley

Keep GOING with

PEP

BETTER BRAN FLAKES

THESE bran flakes are preferred by active people. Packed with flavor and nourishment. Crisp and delicious with milk or cream.

Kellogg's PEP Bran Flakes have enough extra bran to be mildly laxative. Insist on these genuine bran flakes at all grocers. Always oven-crisp and ready to eat. Made by Kellogg in London, Ont.

CARRIER PLAN UP FOR NEXT FISCAL YEAR

Ottawa Postal Chief So Advises Nelson Trade Board

SAYS POPULATION STILL BELOW PAR

Board Reaffirms Its Opposition to Branches

Reaffirming its opposition, already officially communicated to Ottawa, to the establishment of branch post offices in suburban Nelson as an alternative to the instituting of letter carrier delivery, the Nelson board of trade Thursday referred to the board's council a late letter received from E. J. Underwood, chief superintendent of post office service, Ottawa, noting the board's views, and advising that unless exception circumstances occur, the department will give further consideration to letter carrier delivery in connection with next year's estimates. The board also referred to the council a letter from D. D. McLean, published last week.

The Ottawa official's letter dated May 8, was as follows:

"I wish to acknowledge receipt of telegram received today which reads as follows: 'This board strongly protests establishment of branch post offices instead of letter carrier delivery desired by practically all residents. Conditions as they are would be preferable. Please defer definite action awaiting our further representations by early mail.'

SITUATION REVIEWED

"As far as practicable the department endeavors not to inaugurate letter carrier delivery unless the place in question has a population of approximately 10,000 people and a revenue of not less than $30,000 a year. Nelson has a revenue of over $30,000 a year but, according to the latest figures we have, the population does not reach 10,000. Possibly you have more up-to-date information on this point.

"Some time ago, even although the limit of population had not been reached, the department considered the establishment of letter carrier delivery at Nelson, and certain progress was made toward making this an accomplished fact. Strenuous objections were, however, raised by residents of Nelson, and, so that the department could get an idea of the feeling of the general public, petitions for and against the delivery were placed in the lobby of the Nelson post office so that the patrons could indicate their choice. These signed petitions are now on the departmental records: 474 postal patrons indicated their preference for the inauguration of letter carrier delivery service, and 116 were in favor of retaining the present service. As this indicated that only a small proportion were sufficiently interested in the matter to indicate their preference either one way or the other, it appeared to the department that the great majority were indifferent to the establishment of this service. As letter carrier delivery is a fairly expensive service, the department naturally in the public interest did not wish to undertake this additional expense unless there was real justification for it.

STILL IN HAND

"Early this year the department had another survey made of the district from the standpoint of the inauguration of this service, and although, generally speaking, the conditions leading up to a service of this kind have been complied with, the population is still on the small side. Another difficulty exists at the present time, and that is that the department's appropriation for the present fiscal year will not permit of the inauguration of any new services, so that in any case it will not be possible to inaugurate the service during the present fiscal year. The department, however, has the matter constantly under consideration, and unless any unusual circumstances arise the question of the establishment of this delivery will be given further consideration when the financial estimates for the next fiscal year are under consideration.

"I take it from your letter that the opinion of the board of trade is that it is not desired that service be given through the branch post offices mentioned, even pending such time as it may be possible to grant letter carrier delivery. Your further representations, however, in this regard are awaited."

C. F. McHardy stated he had authority from Mayor J. P. Morgan to draw the Board's attention to the fact that the city council was definitely and absolutely opposed to the instituting of branch post offices.

It was decided on motion of R. D. Barnes to again place the board on record as against branch post offices, the motion carrying unanimously.

The correspondence was then referred to the council to deal with.

SAFEWAY STORES
DISTRIBUTION WITHOUT WASTE

HEADQUARTERS FOR QUALITY

FOODS — FRUITS
MEATS — VEGETABLES

PHONES 865—866

SAFEWAY STORES LIMITED

SOCIAL HAPPENINGS IN NELSON CITY

This column is conducted by Mrs M. J. Vigneux. All news of a social nature including receptions, private entertainments, personal items, marriages, etc., will appear in this column. Telephone Mrs. Vigneux at her home, 519 Silica street.

Yesterday Mrs. R. L. McBride and Mrs. John Cartmel convened the first of a series of monthly luncheons to be given at the Nelson Golf and Country club by the auxiliary. Iceland popies and polyanthus were the flowers used throughout. Those attending were Mrs. A. L. McCulloch, Mrs. Alex Leith, Mrs. John Cartmel, Mrs. C. V. Gagnon, Mrs. Arthur Baird, Mrs. James O'Shea, Mrs. H. H. McKenzie, Mrs. L. S. Bradley, Mrs. E. C. Wragge, Mrs. C. W. Appleyard, Mrs. A. E. Murphy, Mrs. Harold Lakes, Mrs. C. D. Blackwood, Mrs. A. T. Stephenson, Mrs. William Taylor, Mrs. R. L. McBride, Mrs. Gray Lawrence, Mrs. R. Watson, Mrs. G. Spencer Godfrey and Mrs. E. G. Smyth.

* * *

Mrs. James Kennedy of Balfour visited town yesterday.

* * *

Charles Dickie, merchant of Slocan Park, spent yesterday in the city.

* * *

Mrs. W. R. McDonald of South Slocan visited Nelson yesterday.

* * *

Dr. William Moffatt arrived yesterday morning from Montreal to take up his duties as medical health officer and director of laboratories here.

* * *

Mrs. Reed has returned to Slocan City after visiting friends in Nelson.

* * *

L. N. Garland of Kaslo spent yesterday in town.

* * *

Shoppers in the city yesterday included Mrs. E. Merrifield of Procter.

* * *

Mr. and Mrs. W. C. Motley of South Slocan visited Nelson yesterday.

* * *

Mrs. F. E. Dockerill of Trail is arriving today and will be a guest of Mr. and Mrs. Charles F. McHardy, Medical Arts apartments.

* * *

Mr. and Mrs. A. Dufour, Stanley street, had as their guest their niece, Miss Maude Vine of Kimberley, who was en route home from a three weeks' visit in Vancouver.

* * *

Mrs. F. Parnaby of Procter was a visitor en route to Hope where she is visiting her daughter.

* * *

Shoppers in Nelson yesterday included Frank Carter of Winlaw.

* * *

C. Robinson of Ymir spent yesterday in town.

* * *

Mrs. Kirby Grenfell entertained on two occasions this week at the Grenfell cafe on Vernon street, honoring Mrs. H. Forsan of Vancouver and for Miss Jennie Down, who leaves shortly for Vancouver to be married, Mrs. Grenfell's invited guests were Mrs. Forsan, Mrs. Horace Whitaker, Mrs. Arthur M. Parker, Mrs. Whaley, Mrs. W. K. Clark, Miss Georgina Brown, Mrs. Ray Kerr and Mrs. Donald McLeod. On the latter occasion the guests were Miss Down, Miss Vera B. Eidt, Miss Mary Madden, Mrs. D. StDenis, Mrs. J. Gordon Bennett, Mrs. L. H. Choquette and Mrs. Mabel Rockliff.

* * *

Mr. and Mrs. L. E. Robinson of Ymir visited Nelson yesterday.

* * *

Mrs. McCabe of South Slocan spent yesterday in the city.

* * *

Mr. and Mrs. William Clark were in town from Ymir yesterday.

* * *

Mrs. L. Lockhart and son, Raymon, of Kaslo have returned after visiting at the home of Mrs. T. Smith, Third street, Fairview.

* * *

J. Orr, son of Captain F. L. Orr, Silica street, has returned from Vancouver where he graduated Thursday from University of British Columbia.

* * *

Mrs. W. R. McDonald of South Slocan visited Nelson yesterday.

* * *

Shoppers in town yesterday included Mrs. Morrell of Ymir.

* * *

Mrs. Gordon L. Thompson of Bonnington visited the city yesterday.

* * *

Mr. and Mrs. John Hancock, Cedar and Victoria street, have returned from a few months visiting relatives and friends in England.

* * *

Mr. and Mrs. F. Beresford, Baker street, visited friends in Kaslo.

* * *

Colonel and Mrs. John Murray of South Slocan visited Nelson yesterday.

* * *

Mr. and Mrs. Philip Long, Silica street, have as their guest Mrs. Harry Kelso of Silverton, who will visit her daughter, Miss Florence Moss, a resident pupil at St. Joseph's academy.

* * *

Albert Kirby, son of A. Kirby, Carbonate street, has returned from Vancouver, where he graduated Thursday from University of British Columbia.

* * *

Mrs. W. J. Tindale of South Slocan visited Nelson yesterday.

* * *

Honoring Miss Jennie Down of the staff of Kootenay Lake General hospital who will be leaving shortly for the coast where her marriage is planned to take place, also in compliment to Miss Marjorie Dwyer of the hospital staff, who also leaves soon for the coast, a number of friends entertained last evening at a smart dinner party at Grenfell's on Vernon street. The invited guests, were Miss Dwyer, Miss Down, Miss Vera B. Eidt, Miss Mary Madden, Miss Moira McLeod, Miss Gladys Carthew, Miss Rene Edmondson, Mrs. J. Gordon Bennett, Miss Jean Ryan, Miss Muriel Ahier, Mrs. H. Holton, Miss Marjorie Wellington, Miss Betty Johnson, Miss Aline Beamish, Miss Jean Miller, Miss Kathleen Gordon and Miss Paula Gansner.

* * *

Mrs. S. A. Curwen of Ymir visited town yesterday.

* * *

Mr. and Mrs. A. D. Pochin and daughter, Miss Helen Pochin, have returned from a few days in Spokane.

* * *

Miss Horsley of Nakusp is a city visitor.

* * *

Mr. and Mrs. H. Forsan, who were guests of the latter's son-in-law and daughter, Mr. and Mrs. Horace Whitaker, Terrace apartments, have returned to Vancouver.

ADVICE TO WOMEN

ALL women at some period of their lives need a strengthening tonic like Dr. Pierce's Favorite Prescription. The young woman who suffers from monthly pains, the expectant mother who has nausea and other disagreeable symptoms, or the middle-aged woman who experiences "heat flashes" will find this "Prescription" a dependable tonic. Read what Mrs. D. James Arnott of 512 Simcoe St., London, Ont., said: "Dr. Pierce's Favorite Prescription has done a lot towards keeping me well and healthy. I used it before each of my children came and it helped to alleviate many discomforts. I also used it during 'change of life' and it helped me equally as much." Buy now at drug store.

Social News of Rossland

ROSSLAND, B.C. — Major and Mrs. J. H. Stubbs were the guests of Rossland friends on their way back to Kaslo after spending the winter in Victoria.

* * *

Miss Rosamond Booth of Long Beach, Cal., is spending the summer with her mother, Mrs. H. Booth, upper Washington street.

* * *

Miss Vera Coulter of Erie spent yesterday in the city.

* * *

Mr. and Mrs. A. L. Johnson are visiting in Grand Forks.

* * *

Mr. and Mrs. Frank Abey Jr. have returned to their home in Kaslo after visiting Mr. Abey's parents in this city.

* * *

Ronald Eccles has returned from a visit to Nelson.

* * *

Hibberd Redding of Grand Forks is a guest of Mr. and Mrs. Leo Bourdon.

Mrs. J. J. McIntyre Passes at Coast

Underwent Operation Saturday; Family in Nelson

Word was received by the family Thursday evening of the death in Vancouver at St. Paul's hospital at 7 p.m. Thursday, of Mrs. J. J. McIntyre, well known Nelson resident. Mrs. McIntyre had undergone an operation on Saturday last.

Besides her husband, who was with her in Vancouver, she is survived by two daughters, Velma and Doris, her mother, Mrs. W. J. Murphy, and several sisters and brothers.

Mrs. McIntyre was 54 years of age and was born in North Dakota on November 22, 1881. She came to Nelson with her family in 1896. She was married on November 21, 1910.

An ardent worker for St. Paul's church Mrs. McIntyre had a host of friends in Nelson. Burial will be in Nelson.

Mr. McIntyre is employed in the B. and B. department, C.P.R.

A City of Flags Greets Shriners

Merchants Order New Standards for the Sidewalks

Nelson is in gala attire for the occasion of the visit of Gizeh eTmple Shriners and their guests. Flags have been hung on Baker and Vernon streets and merchants are planning to decorate stores or put out their street flags. Earlier in the week 36 new flags and standards were ordered by Nelson merchants to be placed in front of their stores. Yesterday city workers completed drilling of holes in the cement sidewalks where the standards will be set.

Castlegar Girl Guides Stage a Fine Whist Drive

CASTLEGAR, B.C. — The Girl Guides held a successful whist drive in the Community hall on Saturday night. Ten tables were in play, with Mrs. J. Hanson and W. Dams obtaining first prizes, and Mrs. J. Morrison and E. Watts second. Refreshments were served by the Guides.

Mrs. J. Speakman presented a recital to the mothers of her pianoforte pupils. Those taking part were the Misses Donna Uallner, Florence Lampard, Cevilla Vanderburg, Jean Lawson, Gertrude Hamm, and Jack Lawson, Jack MacKinnon, John Stainton, Donald West, Tom Speakman and George Speakman. Refreshments weere served by Mrs. Speakman.

Miss Jean Ballard, who was a guest of Mr. and Mrs. T. L. Bloomer for the week-end, has returned to her home in Robson.

Mr. and Mrs. Watson and Phyllis Watson visited Trail Tuesday.

William Davidson is spending a few days here before returning to Trail.

Females of the so-called 17-year-locust tribe cannot make a sound, but the males are the ones that "sing."

Warmer Weather Felt in Nelson

The day started bright and shiny Thursday. The temperature rose to a maximum of 79 dgerees, one degree higher than Wednesday. The lowest temperature for the day was 47 degrees.

FIRST IN AUSTRALIA

Dr. Ann Flashman of the animal hospital at Melbourne, is the first duly qualified Australian woman veterinarian in that continent, it's said. She took her degree at Sydney university.

Any Time is Tea Time

"SALADA" TEA

304

MENUS RECIPES and HINTS

Good Housekeeping

By Mrs. Mary Morton

Menu Hint

LUNCHEON

Sausage Omelet Creamed Potatoes
Grapefruit and Orange Salad
Pretzcker Cookies
Coffee or Tea Milk

This sausage omelet might be served either for breakfast or luncheon. It is said to be a favorite with Katherine Hepburn, moving picture star, who wants more variety in her breakfasts, she declares.

Today's Recipes

Sausage Omelet—Make an ordinary omelet, adding a whiff of onion. In a frying pan brown tiny bits of sausage, salame, ham or bacon, as preferred. When brown, add a little butter to the pan and pour in the omelet. Gently mix the meat through the omelet; cook without further stirring. As omelet puffs up, brown the top in the broiler.

Pretzcker Cookies—Two cups sugar, three-fourths cup shortening, two eggs, juice, grated rind one orange; one cup sour cream with one teaspoon soda, four and one-half to five cups flour sifted with two teaspoons baking powder. Mix in order given, adding stiffly beaten egg whites last. If cream is very rich, less shortening may be required. Drop by small spoonfuls on greased pan and bake. Make about five dozen cookies two and a half inches in diameter. While still warm frost with a mixture of juice and grated rind of one lemon, one tablespoon melted butter, one of hot water and pulverized sugar to thicken.

Remount Photographs

From Lakewood, O., comes this suggestion:

"I had several old family photographs mounted on heavy cardboard. To preserve them, I decided to take the photographs off the mountings and put them in an album. They were pasted on so tightly that it was a problem to get them off without damaging the picture.

"Finally, I soaked the pictures in water several hours and they came off easily. While they were still wet I pasted white cloth on the backs of the pictures so they could not curl up when dry. Now they are all assembled safely in the album."

To Test New Wool

When you buy all-wool blankets you can try some simple tests to determine if new wool is used in them and not reworked wool or "shoddy" combined with new wool.

One such test is called the squeeze test. Gather up a handful of the blanket and squeeze it tightly. A blanket made of live new wool is soft and springy, and has feeling of fullness in your hand.

The label of a reliable firm, also always is a sure way to test real wool. Reliable firms will not risk their reputation by manufacturing and putting on the market blankets that will not "stand up" under tests.

"Makes Wash Day Easier"

EUREKA

A Germicide and Disinfectant

Made in B. C.

BLEACH

Always Have a Bottle on Hand

Your local grocer sells and recommends it.

Manufactured solely by SUPREMA POLISH CO., LTD. Vancouver, B.C.

Brookfield Butter

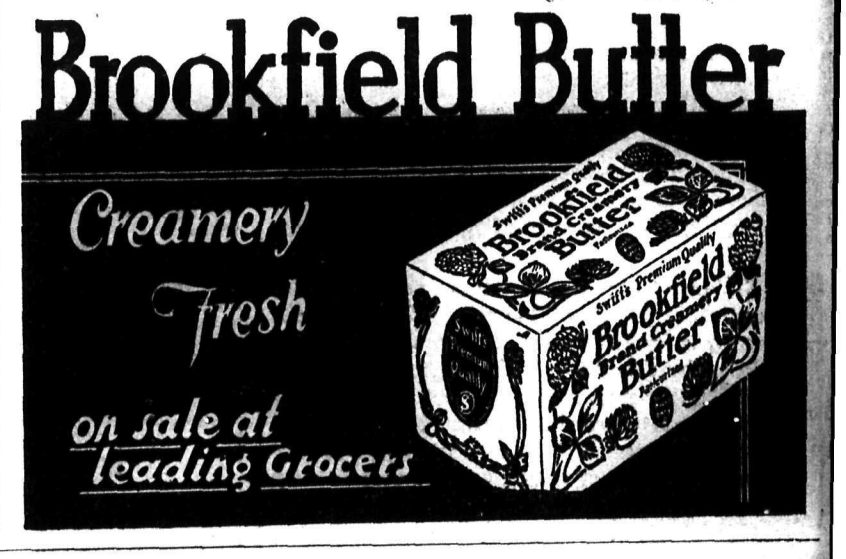

OLD DUTCH OFFERS YOU

Wm. A. Rogers A-1 Plus Quality Silverware in the attractive "Croydon" Pattern made by Oneida, Ltd.

HOW TO OBTAIN THIS SILVERWARE—Send 50c and the windmill panels from 3 Old Dutch labels for any one of the units mentioned in this advertisement. You may order one, or as many as you like. You can obtain a complete set at an amazingly low cost.

This offer, good only in Canada, expires December 31st, 1936.

SIX TEASPOONS—value $3.50 per dozen—for 3 windmill panels from Old Dutch labels, and 50c

ONE DINNER KNIFE (stainless steel blade) and Fork—value $16.80 per dozen—for 3 windmill panels from Old Dutch labels, and 50c

THREE OVAL SOUP SPOONS—value $6.00 per dozen—for 3 windmill panels from Old Dutch labels, and 50c

THREE SALAD FORKS—value $6.50 per dozen—for 3 windmill panels from Old Dutch labels, and . . 50c

THREE ICED DRINK SPOONS—value $6.00 per dozen—for 3 windmill panels from Old Dutch labels, and . . 50c

THREE BUTTER SPREADERS—value $6.00 per dozen—for 3 windmill panels from Old Dutch labels, and 50c

THREE OYSTER OR COCKTAIL FORKS—value $6.00 per doz.—for 3 windmill panels from Old Dutch labels, and 50c

THREE TABLE OR SERVING SPOONS—value $6.00 per doz.—for 3 windmill panels from Old Dutch labels, and 50c

ONE COLD MEAT FORK—value $1.05—for 3 windmill panels from Old Dutch labels, and. 50c

ONE GRAVY LADLE—value $1.50 — for 3 windmill panels from Old Dutch labels, and 50c

ONE BUTTER KNIFE AND ONE SUGAR SPOON—value $1.00—both for 3 windmill panels from Old Dutch labels, and 50c

Old Dutch Also Offers You—the Greatest Cleaning Value

because it's made with Seismotite—a fine cleaning and polishing material that is free from harsh, scratchy grit.

Made in Canada

Old Dutch cleans quicker and cleans more things, polishes as it cleans and it doesn't scratch. It is kind to sensitive hands and leaves no gritty residue and doesn't clog drains. Save time and money by using Old Dutch for all your cleaning.

Remember each unit of silverware requires 50c and 3 windmill panels from Old Dutch labels

OLD DUTCH CLEANSER, Dept. 1523 64 Macaulay Ave., Toronto

I am enclosing _____ windmill panels from Old Dutch labels (or complete labels) and _____ $ for which please send me

☐ 6 Teaspoons ☐ 3 Oval Soup Spoons ☐ 3 Tablespoons
☐ 3 Salad Forks ☐ 3 Iced Drink Spoons ☐ 1 Cold Meat Fork
☐ 3 Oyster Forks ☐ 3 Butter Spreaders ☐ 1 Gravy Ladle
☐ 1 Dinner Knife and Fork ☐ 1 Butter Knife and 1 Sugar Spoon

Name _____

Address _____

City _____ Province _____

Nelson Daily News

Established April 22, 1902.

British Columbia's Most Interesting Newspaper

ALL THE NEWS WHILE IT IS NEWS

Published every morning except Sunday by the NEWS PUBLISHING COMPANY LIMITED, 216 Baker Street, Nelson, British Columbia.

Phone 144, Private Exchange Connecting All Departments.

Member of the Audit Bureau of Circulations and The Canadian Press Leased Wire News Service.

FRIDAY, MAY 15, 1936

WELCOME TO THE SHRINE CLUBS

Tonight and early tomorrow morning members of the Mystic Shrine clubs of the Pacific coast and interior points in both Washington and B.C. will take Nelson by storm and by noon should have command of the city. The visit of the Shrine clubs with representatives from Seattle, Vancouver, Victoria, Spokane and all Kootenay points is really the first large outside convention to come to Nelson since completion of the new Civic Centre. Only because of the spaciousness of the auditorium and the monster badminton hall, is it possible to stage such an event in Nelson.

Shriners are often called "play boys" and there is no doubt in the world, they have their fun. All work and no play makes Jack a dull boy, is an old saying, but the Shrine clubs have their serious side. Help for crippled children is the life work of the Shriner. Work of the clubs among crippled tots justifies the existence of this order. The Shriners have $6,500,000 invested in hospital buildings and equipment and more than 50,000 children have passed through Shrine hospitals since 1922 without cost to parents. No race, color or creed is recognized.

This is a wonderful philanthropic work and the Shriners are not the people to boast about it. They go about their business in a quiet way and raise money by various means. On Saturday night Nelson and district people will have a chance of aiding the worthy cause of the Shriners by attending the monster dance scheduled in the new Civic Centre hall Saturday evening.

So Nelson welcomes the distinguished guests. May their stay be enjoyable and may they carry away with them, happy memories of the ceremonials, happy recollections of the Civic Centre and pleasant thoughts of Nelson and district people.

FOUND—THE ALLAN CUP

At last the coveted Allan cup, symbolic of the amateur hockey championship of the Dominion of Canada, won last winter by Kimberley Dynamiters has been found in Halifax. It was kicking around some bowling alley and had been thrown aside and forgotten. No explanation has been offered from Halifax.

Probably the most publicized piece of silverware in Canada today, the Allan cup is no doubt in charge of trustees or is bonded when presented to a champion team. Halifax Wolverines following the rumpus with the C. A. H. A. last winter no doubt just forgot about the cup on purpose.

Kimberley hockey fans have been anxious as to the whereabouts of the cup and the players and fans will now be resting easier that the cup has been found. It is a certain bet that the Allan cup will not be thrown aside and forgotten in the sport minded Kootenay town of Kimberley. There is no doubt whatever that officials will have the cup on prominent display in some secure place so that one and all, residents or visitors, may look upon the mug and say, "There is the Allan cup our Dynamiters won and we are proud of it and the boys as well."

CLINGING TO THE PAST

Nostalgic pathos marks a story from Paris recently telling how a white-headed old refugee from Russia had been elected as "hetman" of all the Don cossacks now scattered throughout the world.

Serving as waiters, taximen, porters, messengers and doormen, working at any kind of jobs they can get, these remnants of a once proud breed find it hard to forget. Shutting their eyes to the march of events they continue as best they can to preserve the old forms and the old ways which helped to bring them to their present unhappy plight. By a world-wide mail ballot, says the Paris despatch, they chose Count Grabbe as their "hetman," and presented him with the "boulava" staff that was once the symbol of supreme power over the wild horsemen of the Don.

All the 67-year-old veteran could say to the 2000 followers who witnessed the empty ceremony, was "I have no plans; only dreams." It is because men are prone to cherish such dreams of the past that reforms are so slow in coming about.

THE RULERS OF THE EMPIRE

It is rather a standing joke that while Scotland is the junior partner in the United Kingdom she rules Britain and the Empire. There is a lot of truth in the witticism. Today the Viceroy of India, the Governor-General of Canada, the Governor-General of Australia and the High Commissioner of Palestine are all Scotchmen.

The new Viceroy of India, Lord Linlithgow, comes from an ancient and titled Scotch family. Lord Tweedsmuir is a son of a Scotch manse. Lord Gowrie, of Australia, hails from Scotland, and Sir Arthur Wauchope, who has the difficult task of governing Palestine, was a former commander of the Black Watch and has served in many parts of the Empire since the war.

BETWEEN you and me

By J.B.C.

"Give me a sentence using 'profanity.'"

"Dammit!"

* * *

SUSPICIOUS

Bertie was an ardent lover, but his spelling left a lot to be desired.

However, he thought it best to write to his girl's father for her hand.

"Dear Sir," ran the note, "I wish for the hand of your daughter, the flour of the family."

Back came a note from her father. It ran:

"The flour of the family you say. Are you sure it isn't my dough you're after?"

* * *

Interesting Sore—Don't you find writing a thankless job?

J.B.C.—On the contrary, everything I write is returned to me with thanks.

* * *

THAT FIXED IT

Constable (to motorist)—Excuse me, sir, but your lights are out.

Motorist—O, thanks, but it doesn't really matter.

"Yes, it does. By the way, have you got your driving licence?"

"Driver's licence? Never had one."

"Is that so? And what about your insurance?"

"I never carry that. That's not of much use."

"All right. That makes three charges."

At this point the motorist's wife leaned across and said, sweetly: "Don't pay too much attention to what he says, constable; he's always like that when he's drunk."

* * *

A WEEK'S REST

Meek voice over the telephone—Doctor, this is Mr. Henpeck. My wife just dislocated her jaw. If you are out this way next week or the week after, you might drop in and see her.

* * *

JUST GOSSIP

Here and there around the town: Arthus Terrill installing awnings—and declaring he did not need a safety belt—Felix Schroeder discussing fishing—Bob Horswill hoping the big ones continue to bite until he gets at them—George Twist and F. T. Griffiths wending their way slowly homeward after a day's work—Ronald Somers carrying his arm in a sling—Sergeant Barber of the provincial force—out for a stroll on Baker street—Fred Chapman and Dr. Wilfrid Laishley chewing the rag beside a barber pole—Sam Fawcett watching George Walker at some intricate paint work—Spence Newell with a large bundle of newspapers—Derrill Varner right on time at 5:30 p.m.—

* * *

STOP ME IF YOU'VE HEARD THIS ONE

"I want to see your beauty editor," said the caller at the sanctum of the daily paper.

"Are you following her advice?"

"I am."

"Got confidence in her?"

"I have."

"Then you don't want to see her."

* * *

ADAM TRUTHFUL

Molly, the cashier, says that only one man when in love ever told the truth. It was Adam, when he said, "Eve, you're the only woman in the world for me."

Today's Garden-Graph

By DEAN HALLIDAY

Copyright, 1936, Central Press Association, Inc.

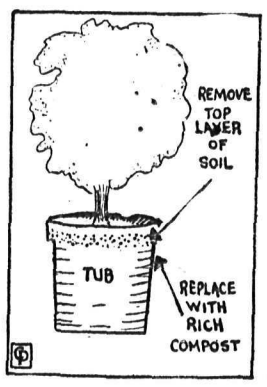

Beauty treatment for tubbed plants

Ants are objectionable in the lawn and flower beds, but they are even more destructive in the rock garden. Small rock plants are often buried by ant hills, and even the stones themselves are apt to become loosened and dislodged by the activities of these tireless workers.

One method of control is to pour boiling water into the ants' nest, but a more effective method is a gas attack, as follows:

Fig. 1. With a pointed stick or broom handle, poke a hole three inches deep in the top center of the ant hill. Into this hole pour a tablespoonful of carbon bisulphide. Upon contact with the moist earth this liquid forms a deadly gas which penetrates all the passageways of the hill and quickly kills the ants.

Fig. 2. Immediately upon pouring the carbon bisulphide into the ants' nest, cover the hole with damp newspapers. To hold the damp newspapers in place throw a burlap over the ant hill.

Carbon bisulphide can be obtained at any seed or drug store. It should be handled carefully according to directions on label.

CONTRACT BRIDGE

By E. V. SHEPARD
"Teacher of Teachers"

WHAT TO LEAD

South doubled a call of 5-Spades, and West fulfilled his contract, because North made an opening heart lead. All players saw that an opening lead of trumps would have defeated the contract a trick. Would an opening lead of either a diamond or a club also have defeated the contract?

North: ♠ 6 4 ♥ J 6 4 3 2 ♦ J 8 6 ♣ Q J 5

West: ♠ A K Q J 8 2 ♥ 10 7 ♦ 9 ♣ K 9 8 2

East: ♠ 10 9 ♥ None ♦ Q 10 7 5 4 2 ♣ A 10 7 6 3

South: ♠ 7 5 3 ♥ A K Q 9 8 5 ♦ A K 3 ♣ 4

Let North make an opening lead of a diamond. The J, middle card or lowest card of the suit will yield the same final result. South will win the opening lead. Have him lead a trump, to cut down cross ruffing. Let dummy win the trick. Lead a low diamond. Declarer will ruff. Have dummy use its last trump to ruff a heart. Lead a third diamond. Declarer will ruff, leaving three diamonds established in dummy. West will pull trumps. Dummy will be put in lead with its Ace of clubs. Declarer will discard his last heart and two clubs on the three diamonds, giving West a small slam, instead of 5-odd. Should South lead back either a heart or a diamond, when he wins with his Ace of diamonds, declarer will be able to make one trick over his contract, by establishing diamonds. The same will be true if South's return lead is a club, instead of a trump. An opening lead of diamonds will not be as efficient as an opening lead of hearts.

Instead of making an opening lead of a diamond, have North lead any one of his three clubs. If the J or Q is led, win with declarer's K, leaving dummy's A-10 as a tenace over the honor and 5 held by North, insuring picking up a total of five club tricks later on. In case North leads a low club, instead of one of his honors, the final result will be the same. Declarer will win the low lead with his 8 of clubs. Later on the K and the Ace will pick up both of North's honors, yielding the declaring side five club tricks.

Having won the first club led in his own hand, declarer will have dummy ruff one of his two hearts. To make certain that we are not accused of double-dummy play, proceed as follows: Lead the 10 of spades from dummy, and overtake with the J. Pull all opposing trumps, triscard dummy's lowest diamonds on the two added leads of trumps held by South. Having pulled all opposing spades, htve declarer run off four added club tricks. On the last one of these have declarer discard his last heart. Give defenders a single diamond trick, which cannot be avoided, making a small slam. Evidently North's opening heart lead was next best to an opening lead of trumps, which could not in advance be recognized as the best lead.

ON THE AIR TONIGHT

CANADIAN RADIO COMMISSION NETWORK

5:00 Acadian Serenade, Halifax; 5:30 News Reporter (B.C. net); Jack Hylton's orch., Chicago (B.C. 5:45); 6:00 Musical romances, Montreal; 6:30 I Cover the Waterfront, Pat Terry, raconteur, Vancouver; 6:45 Canadian Press news and weather, Toronto; 7:00 Talk by Hon. T. A. Crerar, Ottawa; 7:30 Lullaby Lagoon, Toronto; 8:00 On the Riviera, Calangis, family, dir., Jack Avison, A. Gerhardt, tenor, Vancouver; 8:30 Restless Bows, dir. Isaac Mamott, Winnipeg; 9:00 The Ghost Walker, drama, dir. Mercer McLeod, Trail; 9:30 Moon Ripple, dir. Dave Naimark, Regina, (not B.C.); Vagabond in bookland, Vancouver, (B.C. Net); 9:45 On the Range, Regina; 10:00 News Reporter, Vancouver, (B.C. net); 10:15 Those Who Win, Vancouver; 10:30 Mandarin orch., Vancouver.

N.B.C.-KPO RED NETWORK

KHQ KGW KF' KPO KOMO
590 620 640 680 920

5:00 String Serenade, E. Polak; 6:00 Dinner Concert instrumental; 6:30 Marion Talley, soprano; Joseph Koestner's orchestra; 7:00 Amos 'n' Andy; 7:15 Lum and Abner; 7:30 Slices of Life—Rush Hughes,m.c.; Helen Troy, Jack Meakin's orch.; 8:00 Fred Waring and his Pennsylvanians; 9:00 Richard Himber and his orch.; 9:30 Jimmy Grier's orch.; 10:00 News flashes, S. Hayes; 10:15 Carl Ravazza's orch.; 10:30 Veloz and Yolande, orch.; 11:00 George Olsen's orch.; 11:30 Ran Wilde's orch.

N.B.C.-KGO BLUE NETWORK

KGO KJR KEX KECA KGA
790 970 1180 1430 1470

5:00 N.B.C. Music Guild; 5:30 Crosscuts from the log o' the day; 6:30 Mindways, human behavior KGO; Roy Shield's orch.; 6:45 Air Adventures of Jimmy Allen, sketch (KGO); 7:00 Phil Levant's orch.; 7:15 Ink Spots, negro quartet; 7:30 Emil Coleman's orch.; 8:00 Shandor, violin; 8:08 Ranny Week's orch.; 8:15 Frank Watanabe, comedy; 8:30 Earl Hine's orch.; 9:00 Chief Quinn, drama; 9:30 Ricardo and his Caballeros; 10:30 Bobby Meeker's orch.; 10:30 Tom Brown's orch.; 11:00 Songs by Candle Light, tenor; 11:30 Charles Runyan, organ.

C.B.S.-DON LEE NETWORK

KVI KFRC KOIN KSL KOL
570 610 940 1130 1270

5:00 Hollywood Hotel, Ray Paige's orch.; 6:00 Andre Kostelanetz' orch, artists; 6:30 March of time, drama, news; 6:45 Strange As It Seems; 7:00 Medical association; 7:15 Renfrew of the Mounted, drama; 7:30 Paris Night Life, Armida, Pierre La Kreeune orch.; 7:45 Clyde Lucas' orch.; 8:00 Bernie Cummins' orch.; 8:30 Don Bestor's orch.; 9:00 To be announced; 10:00 Dick Jergen's orch.; 10:30 Sterling Young's orch.; 11:00 Merle Carlson's orch.; 11:30 Eddie Oliver's orch.

600 k	CJOR	499.7 m
Vancouver		500 w

5:15 Big Brother Bill; 5:45 Little Orphan Annie, ET; 6:15 News Flashes; 6:30 Frank and Archie, ET; 7:00 The Inside Story About Oil; 7:15 High school program; 7:30 Dr. Lyle Telford, talk; 8:00 Charlie Reese, songs; 8:30 Sports broadcast; 10:30 Bob Lyon's orch.; 11:00 Homesteaders orch.; 11:30 Slumber Hour; 11:45 News Flashes. Other periods: Records.

1030 k	CFCN	293.1 m
Calgary		10,000 w

6:00 The Brown Family; 6:30 Red Head Family; 6:45 Hold the Press; 7:00 In the Gloaming; 8:00 From Us to You; 8:30 Variety; 8:45 Black Magic; 9:00 News Flashes; 9:15 Fred Whyte; 9:30 The Serenaders.

SHORT WAVE PROGRAMS

Pacific Standard Time

BRITISH EMPIRE

Transmission 6

The following frequencies will be used: GSD 11.75 Mcs. (25.43 m.); GSC 9.58 Mcs. (31.32 m.).

6:00 p.m. Big Ben. "Affairs Piratic." Merry moments 'neath the "Jolly Roger." A musical burlesque, devised and presented by William MacLurg; 6:45 The Leslie Bridgewater quintet. Spencer Thomas, tenor; 7:25 Talk: "Imperial Affairs" by H. V. Hodson; 7:40 The news and announcements.

INTERNATIONAL

Moscow — 1 p.m. Concert by workers on the Moscow subway. Today's anniversary: "One Year's Work on the Moscow Underground." RNE, 50 m., 6 mc.

Rio de Janeiro—1:45 p.m. Variety program. PRF5, 31.5 m., 9.50 mc.

Rome—3 p.m. News bulletins in English. "Rome's Midnight Voice," by Miss Amy Bernardy. Violincello concert. 2RO, 31.1 m., 9.63 mc.

Berlin—4 p.m. "The Witch-Burner." A melodrama; 6:30 The 1936 Olympiad (English). DJD, 25.4 m., 11.77 mc.

Caracas—6:30 p.m. Grand opera slections. YV2RC, 51.7 m., 5.8 mc.

Pittsburgh—8 p.m. DX club, W8XK, 48.8 m., 6.14 mc.

WITH THE PSYCHOLOGIST

GARRY C. MYERS, PH.D.

Head of the Department of Parent Education, Cleveland College, Western Reserve University.

TIMES WHEN THE PARENT IS HAPPY

Your only child is three. "Pneumonia," says the doctor, and your heart sinks. Baby steadily grows worse and for days you can't breathe in comfort. You wait, and hope and pray. Next morning he looks brighter. When the doctor comes he finds a turning for the better, and the following day you feel assured the danger point is past. But you still entertain some anxiety, till by and by, you know the child is safe toward recovery. How happy you are now! All else in the world is unimportant. You try to tell others how you feel but you cannot. As a father, I have gone through emotions of this sort. I sometimes think that we have to flounder in the darkest corner of the valley, in order to enjoy most the sunlight on the mountain top.

You have an adolescent boy who plays on one of the school teams. He has not distinguished himself as a player. When the game in which he plays is written up in the paper, he gets no special praise. One day you drop in to see the team at practice. You see some boys who are outstanding individual players. You wait and watch and listen. Finally you inquire about your boy, Bill, as if he were a stranger to you. The coach replies: "We have more spectacular players than Bill but no such other boy for teamwork. He is a model in sportsmanship, ready always for self-sacrifice for the team. He seems to have little concern about personal glory. That boy has a lot of character. I would like to meet Bill's parents; they can well be proud of him." When did you ever have a prouder moment?

GIRL GETS LOW GRADES

You have a daughter in her second year of junior high. She seems to have a glorious life of it with lots of friends and not much sign of worry over her homework. Her report card has on it some dangerously low grades. You are concerned, but you don't scold. Patiently you work out with her a regular time for evening home study on all nights preceding all school days. She doesn't at first like the interference with her freedom, yet by your skillfulness and calmness you help her to adjust herself. You let her know you are available for help but don't impose yourself on her. Gradually she comes to you for aid; gradually she acquires better habits of home study. You are pleased and tell her so. Next term her grades are better. How you rejoice then! She grows in self-improvement, and at the end of her last year she brings home such grades as will place her on the honor roll.

You are sitting all alone some evening mending stockings, and this daughter comes and sits beside you. You lay down the stockings. You welcome her and meet her smile with yours. She is relaxed because you are. She tells you of some of her most intimate experiences at school and outside of school. She and you enjoy each other's company. Later reflecting, you say to yourself, "That was a very happy time."

"WHEN DAFFODILS BEGIN TO PEER"

From "The Winter's Tale"

When daffodils begin to peer,
With heigh! the doxy, over the dale,
Why, then comes in the sweet o' the year;
For the red blood reigns in the winter's pale.

The white sheet bleaching on the hedge,
With heigh! the sweet birds, O, how they sing!
Doth set my pugging tooth on edge;
For a quart of ale is a dish for a king.

The lark, that tirra-lirra chants,
With heigh! with heigh! the thrush and the jay,
Are summer songs for me and my aunts,
While we lie tumbling in the hay.
—William Shakespeare.

WHAT THE PRESS IS SAYING

"EDITORIAL" ADVERTISING

A good deal of public discussion has been aroused recently by a number of articles that have been appearing in a Canadian publication, dealing with two groups in business. Now we learn from Marketing that these articles were "editorial advertising" and that they have appeared "by special arrangement with the associations" representing the groups in question.

The writer in Marketing, John C. Kirkwood, goes on to say:

"There are pocketfuls of money ready for exchange between those with something to sell and publishers who present good ideas. The sad thing is that good ideas are rejected by so many publishers; they lack perception, or else are dominated by fears."

John C. Kirkwood knows a great deal about advertising but we wonder if he has thought through the implications of "editorial advertising" he writes about.

It may be no "secret" in professional publishing circles when paid propaganda or advertising appears in the guise of news or independent editorial expressions of opinion. A more important point is: is it a secret from the readers of the publication? Do they know who sponsors the articles? That is always a question between every publication and its readers. The Financial Post's policies are simple; to make sure our readers know who pays for or sponsors any advertising material in our paper and not to sell our editorial opinions to anyone for cash.

A still more important point is whether any institution or association gains much by attempting to present its case to the public in an indirect and covert fashion. If the public gets the idea that any group is trying to influence their views in an oblique manner the reaction against that group is bound to be unfavorable.

When a company or association feels that it is not fully understood by the public it should come out frankly and tell its story openly and with full revelation of all the facts. The public will listen to any clean-cut story, clearly presented. If advertising is used it should be candid and complete, such as the recent institutional advertising, done over its own signature by the Imperial Tobacco Company of Canada, or the group advertising that has been sponsored for many years by the life insurance companies of Canada.

The "pocketfuls of money ready for exchange" are not important. The fearless independence of Canadian publications and the openly sponsored messages of Canadian advertisers are important. When either or both are prostituted then both the publications and the advertisers, who are at fault, must suffer in the long run.—Financial Post.

Who Ate Our Porridge?

Mama Bear looks a bit belligerent as the three little bears at the Washington, D. C. Zoo stand by. These three little fellows were born to a Kadiak bear mated with a Polar bear. One of the "Believe it or not" events at any Zoo. The triplets also set a record for multiple births to bears in captivity.

© Universal Newsreel.

AUNT HET

By ROBERT QUILLEN

"If their honeymoon is over so soon, it's probably the fault o' Jane's cookin'. Nobody can feel romantic when he's got the stomach ache."

10 YEARS AGO

From Nelson Daily News Files

May 15, 1926

Ernie Arthur of Trail lost his Canadian middleweight wrestling championship to Frank S. Hall of Vancouver, when the latter took two falls out of three at Trail last night. The bout lasted 50 minutes 45 seconds. Arthur had taken the first fall, but Hall threw him for the next two.

* * *

Mrs. W. S. King entertained yesterday at the tea hour at her home on Josephine street. The tea table was presided over alternately by Mrs. G. A. Hunter, Mrs. Joseph Sturgeon, Mrs. Gilbert Hartin and Mrs. W. R. Jarvis.

* * *

Mr. and Mrs. C. D. Blackwood, R. L. McBride and Dr. and Mrs. E. G. Smyth leave today by motor for Kaslo to accept an invitation of the Kaslo Golf club.

20 YEARS AGO

From Nelson Daily News Files

May 15, 1916

Jess Willard and Fred Fulton have been matched for a fight on Labor day, Mike Collins, Fulton's manager, has announced at Chicago.

* * *

Word has been received from Ottawa that Pte. Joseph Poole of Nelson has been wounded in action overseas. He is a son of Walter Poole of Fairview. He enlisted last summer. He is reported to be in hospital at Camiers, France.

* * *

Born, May 13, to Mr. and Mrs. Hill, Granite road, a son.

* * *

Pte. Kenneth Weir, son of J. F. Weir of Ashcroft, formerly of Nelson, has been listed as killed in action at the front. He had won the King's distinguished conduct medal. He was well known in Nelson, having just completed his high school course when he enlisted.

Cancer is more common in women than in men.

THE DOCTOR SAYS

LOGAN CLENDENING, M.D.

PHYSICIAN TELLS OF TWO FEVERS

A Florida correspondent asks me to discuss two infectious diseases which have been brought to his attention this year—dengue fever and Malta fever.

Dengue, or dandy fever, as it is frequently called in the south, is a mosquito-borne disease and, therefore, seldom gets north of the Mason-Dixon line. The only cases which I have ever seen were in Texas, while I was in army service. The army nurses seemed quite surprised that I was not able to recognize the disease, and kept telling me it was dandy fever and were very contemptuous of it.

Although it is a very prostrating disease owing to the intense muscular pains with which it begins, the outlook is good and death is practically unknown. Disability, however, in a community may be very widespread. In Australia a few years ago almost half the population of Brisbane was affected in the course of a few weeks.

That it is transmitted by mosquito was proved by Cleland in Australia, who brought some mosquitoes from Queensland, where they had bitten dengue patients, to Sydney, where there had been no dengue for many years. When they were allowed to bite persons in Sydney, the disease developed within a short time. The mosquito Aedes egyptii is the same one which transmits yellow fever, and the two diseases are sometimes associated.

The outstanding symptom of dengue fever is pain in the muscles. It is sometimes called "breakbone fever" for this reason. The fever is usually not very high, and there is a rash on the chest and back which sometimes looks like scarlet fever. A peculiar symptom is the loss of taste. The victims frequently say that everything they eat tastes the same.

The germ of the disease has not been isolated and the treatment is symptomatic, simply the treatment of any ordinary fever—rest in bed, liquid diet, sponge baths, and cool drinks.

The only autopsy that is on record is that of a man who was killed by his wife while he was ill with dengue, so there isn't much to worry about with the disease unless your wife is mad at you.

Malta fever has been described several times in this column. It was called Malta fever because the first cases described were on the Island of Malta, probably transmitted by goat's milk. It is a frequent disease in cattle and was called by veterinarians "aborting fever." It may be transmitted by milk or by the handling of carcasses, and for the latter reason it is common among packing house employees.

The common name for it in the United States is "undulant fever," because the fever goes in waves over a long period of time.

The germ which causes it has been isolated, and a vaccine has been made which, in many instances, appears to shorten the course of the disease.

Prompt, Efficient Service

Phone 33

WEST TRANSFER CO.

723 Baker Established 1899 Nelson, B. C.

Rowing – Tennis – Soccer – Baseball – Boxing – Wrestling

Daily SPORTS News

Lacrosse – Golf – Track – Swimming – Horse Racing – Soft Ball

EER PARK TO PLAY BASEBALL HERE SATURD'Y

fternoon Contest to e With New Grand; Game Sunday Too

enior baseball will open the sea- in Nelson on Saturday evening h Deer Park, Washington, op- ing the New Grand Seniors. The w Grand then go into a Sun- afternoon game against Meta- e Falls, also a Washington team. Pete Kapak, mentor of the New and team, who is at present in okane, arranged for the Deer rk game yesterday and wired y would be here at 5 o'clock in afternoon. "Slim" Kraft will ely do the umpiring.

Deer Park has an excellent club s season and in their game with ill last week were beaten only a 4-3 score.

New Grand will be trotting out veral new faces for local fans look at. New players include y" Isbell of Winnipeg; Donnie ice of Claresholm, Alberta, Ernie rper of Blackie, Alberta, Frank is, a good prospect, and two other wcomers who have been out to actice. "Chum" Arcure, coach, de- res he has a lineup that should ke the visiting Deer Park and taline teams extend themselves hey intend to win.

Nelson will have the following n in uniform for Saturday eve- g and Sunday afternoon's games: rdon Richardson, Steve Smith, ed Hamann, Andy Anderson, orge Goble, Ed Waterer, Bill rby, "Iky" Isbell, Donnie Grice, nie Harper, Jim Cherrington, ennan, Pasacreta and Brindley. Sunday's game is billed for 2:30 lock.

Wenstob Barred in Canada

MONTREAL, May 14 (CP)—The nadian Boxing federation tonight red Eddie Wenstob, light-heavy- ight fighter, from Viking, Alta., m further competition until he fils his various obligations.

The commission, in annual meet- here, heard Wenstob had brok- faith with English promoters and d also severed connections with manager, Mike Kaplans.

All commissions affiliated with parent body will be notified enstob has been blacklisted, the B.F. decided. The young fighter cently outpointed Charley Belan-, former Canadian light-heavy- ight champion, in a Winnipeg ut.

The federation aligned the box- championship roster as follows: Flyweight — "Greggy" Gregger- n, Montreal.

Bantamweight — Frankie Martin, ontreal.

Featherweight—Ray Cook, Tor- to.

Lightweight—Tommy Bland, Tor- to.

Welterweight — Gordon Wallace, ancouver.

The middle, light-heavyweight d heavyweight classes were left en.

GOLF

by ALEX MORRISON

Recently I have given several exercises covering the swing—gripping the club, addressing the ball, and starting the downswing. Now I bring you to a stage of the swing where the shot is made or spoiled.

Most players look upon the downswing as the only real important part of the swing. This is wrong, because your downswing cannot be one bit better than your backswing. Having made the correct backswing, all you have to do is keep your chin properly pointed and swing the club downward toward the ball.

Any attempt to guide the club or consciously direct parts of your body in the downswing results only in upsetting the swing as a whole. It spoils the timing and blending of the various movements. When you give most of your attention to pointing your chin you'll find that the rest of your swing is under subconscious control, the sort of control under which it is almost impossible to make a mistake.

Practice swinging down and keeping your chin pionted back of the ball. In covering the hitting position next week I'll tell you more about the chin.

Britain Declines the Davis Cup

LONDON, May 14 (AP)—The Ladies Golfing Union of Great Britain today definitely declined to adopt a United States suggestion that England hold the Curtis cup, international women's golf trophy, for a part of the coming year.

The suggestion was made by the United States Golf association after picked American and British women's teams played to a 4½ to 4½ draw at Gleneagles last week. The U.S.G.A. suggested that Britain and United States take turns holding the cup for the coming year.

Fair Golfers to Qualify Today

SOUTHPORT, Eng., May 14 (AP) — One hundred and 34 aspirants for the British women's golf championship including nine from the United States wound up their practice today in perfect weather and settled down to wait for the 36-hole qualifying round to be played tomorrow and Saturday.

The 64 low scorers in the two-day qualifying round will start 18-hole match play Monday with the finals, at 36 holes, set for Friday. Defending the crown will be Wanda Morgan, 26-year-old English girl.

Sell That Car With a Want Ad

Results

INTERNATIONAL
Albany 6-2, Toronto 4-0.
Newark 7, Montreal 3.
Syracuse 8-14, Buffalo 14-17.
Baltimore 4, Rochester 7.

PACIFIC COAST
Seattle 7, Missions 1.
Portland 5, San Diego 0.
San Francisco 9, Oakland 0.

ASSOCIATION
Toledo 3, Minneapolis 9.
Columbus 3, Kansas City 2.
Louisville 3, St. Paul 4.
Indianapolis 15, Milwaukee 6.

Standings

By The Associated Press

The name of Frank Demaree was missing from the big six today as the Cubs player failed to get a hit in yesterday's game after having gotten at least one single in 16 straight encounters. B.. Terry dropped from .512 yesterday to an even .500 today but he still remained on top of the standing.

The standing:

	G	AB	R	H	Pct
Terry, Giants	17	46	10	25	.500
Sullivan, Indians	14	42	5	18	.429
Brubaker, Pirates	13	49	8	20	.408
Stone, Senators	15	40	9	16	.400
Medwick, Cards	23	98	12	39	.398
Bonura, White Sox	16	60	12	23	.383

Home Runs

By The Associated Press

Home runs yesterday: S. Martin, Medwick, Cards; Johnson, Athletics; Lewis, Senators, one each.

The leaders: Foxx, Red Soxx, 8; Dickey, Yankees, 7; Trosky, Indians, 6; Klein, Cubs, 5; Ott, Giants, 5.

League totals: American 115, National 107, total 222.

Cricket Scores

LONDON, May 14 (CP cable)—Victorious in its third straight game today, Kent went well to the front in the county cricket championship table, defeating the strong Derbyshire eleven by 10 wickets. Oxford University failed against the champion Yorkshire squad being Beaten by 356 runs.

Closing scores today in matches started yesterday follow:

Derbyshire 119 and 99 (Wright five wickets for 31 runs), Kent 179 and 42 for no wickets, at Gravesend.

Essex 213 and 193 (Robins five for 40), Middlesex 183 and 38 for one, at Lord's.

Hampshire 267, Surrey 592 for nine (Holmes 171 unfinished, Barling 91, Fishlock 89), at the Oval.

Lancashire 290, Leicestershire 336 for eight, at Leicester.

Sussex 291, Glamorgan 256 for six (E. Davies 130), at Swansea.

Oxford University 150 and 166 (Verity seven for 78), Yorkshire 356 (Leyland 141), at Oxford.

Cambridge University 243 and 199, Warwickshire 43 (Kehangir Khan six for 11) and 109 for nine, at Cambridge.

India 405 for nine, declared (Amar Nath 114 not out), Northamptonshire 214 for seven, at Northampton.

LITTLE TO MISS BRITISH OPEN

CHICAGO, May 14 (AP)— A promise is a promise to W. Lawson Little Jr., the newest business golfer—so he will pass up the tournament he would almost give an eye to play in, the British open at Hoylake next month. He has given his promise to play in a tournament at Toledo June 25-28, so as much as he wants to go to England, the trip is "out."

Birthday Greetings

By The Canadian Press

To W. A. Hewitt, prominent amateur hockey official born in Toronto 60 years ago today. He is registrar-treasurer of the Canadian Amateur Hockey association and secretary of the Ontario Hockey association. A former sports editor of the Toronto Daily Star, he is also an official of Maple Leaf Gardens, Toronto. In his youth "Billy" Hewitt was especially interested in hockey and baseball.

ROGERS WINS

DUBLIN, May 14 (CP)—G. Lyttleton Rogers, giant Irish ace, defeated Karl Schroegder 0-7, 2-6, 1-6, 6-3, 6-3, today as Ireland opened its second round Davis cup tennis test against Sweden.

RED SOX WINNERS OVER ACES, 29-22

Their first game in the Women's Softball league here this season, Gelinas Red Sox tok the Aces into camp 29-22 at the recreation grounds Thursday afternoon. Aces lost last Sunday to the Toronto Star team.

Some heavy hitting featured the game, Agnes Stewart of the Red Sox leading with three circuit clouts, and Rosa Stewart, also of the Sox, connecting for two. Lillian Hickey copped one homer for the sox. On the Aces lineup Elvera Matheson came through with a home run while Carmella DelPuppo made a three-base hit.

Miss Stewart pitched to Kay McDougall for the Red Sox and on the Aces, Miss DelPuppo caught for Almeda Graves and Dorothy Wheeler, the latter going in in the seventh inning.

YANKS WIN, 6-1

ST. LOUIS, May 14 (AP)—With rookie Joe Dimaggio leading the attack with four hits, three of them doubles, the New York Yankees today defeated the St. Louis Browns 6-1.

New York	6	15	1
St. Louis	1	4	1

Ruffing, and Dickey; Knott, Van Atta, Giuliani.

GROVE TAMES TIGERS

DETROIT, May 14 (AP)—Robert Moses Grove, left-handed ace of the Boston pitching staff, tamed the Detroit Tigers with five hits today for the second time this season as the Red Sox won, 3-1 and took the series two games to one.

Boston	3	7	1
Detroit	1	5	1

Grove and R. Ferrell; Auker, Kimsey and Cochrane.

ATHLETICS WIN 4-0

CLEVELAND, May 14 (AP) — Gordon "Dusty" Rhodes held Cleveland to three scattered hits today as the Philadelphia Athletics trounced the third place Indians, 4 to 0.

Philadelphia	4	9	1
Cleveland	0	3	0

Rhodes and Hayes: Brown, Hudlin and Sullivan.

WHITE SOX WIN

CHICAGO, May 14 (AP)—After failing to hold a 10 to 1 lead going in the fourth inning today, the Chicago White Sox nosed out Washington 13-12 today.

Washington	12	19	3
Chicago	13	16	3

Russell, Weaver, Linke, Appleton, Marberry and Bolton; Stratton, Brown, Evans, Kennedy, and Sewell.

12-4 FOR CARDS

BROOKLYN, May 14 (AP)—The St. Louis Cardinals collected a total of 16 hits, 10 of them for extra bases today, as they downed the Brooklyn Dodgers 12-4.

St. Louis	12	16	2
Brooklyn	4	9	0

Walker and Davis; Frankhouse, Butcher, Baker, Jeffcoat and Berres, Gautreaux.

GIANTS WIN AGAIN

NEW YORK, May 14 (AP)—The New York Giants notched their fourth straight victory and handed the Chicago Cubs their fifth straight defeat today as Carl Hubbell pitched five-hit ball to give the Terrymen a 5-0 triumph.

Chicago	0	5	2
New York	5	6	0

Warneke, Henshaw and Hartnett; Hubbell and Mancuso.

PIRATES RALLY TO WIN

BOSTON, May 14 (AP)— The Pittsburgh Pirates in a lusty eighth inning rally, scored all of the runs needed for a 5-2 victory over the Boston Bees today before a chilled crowd of 2000. Judge Kenesaw M. Landis and Ford Frick, young National league president, were among the spectators.

Pittsburgh	5	10	0
Boston	2	7	1

Tising, Bush and Padden; Benge, Cantwell and Lopez.

Cincinnati at Philadelphia, postponed, cold.

NEW YORK, May 14 (AP) — Pedro Montanez, sensational Spanish lightweight, will go after the 15th consecutive victory of his United States campaign when he clashes with Leonard Del Genio, rugged Harlem battler, here tomorrow night. The boys are scheduled for 10 rounds in Madison Square Garden.

Huge Crowd Takes Plunge in Trail

TRAIL, B.C., May 14—Largest attendance at the Jubilee swimming pool this year was effected by perhaps the warmest afternoon in Trail since the pool was opened.

WOODBUTCHERS ARE DEFEATED

TRAIL, B. C., May 14 — After being up six runs at the end of the second inning, the Woodbutchers went down to defeat by Giants 9-7 in a nine-inning game of Trail District Softball league at Butler park Thursday evening. Bunching hits in the sixth the Giants piled up five runs. Bryant of the Woodbutchers struck out seven but walked six. Pople, Giants' hurler, only struck out one batter but allowed none to reach first on balls.

Lineups:

Giants—K. J. Orsvik, Walker, Eureby, Cronie, Bradbury, Wanless, Mahon, Martin, Pople.

Woodbutchers—Protoski, Cameron, Wright, Barnes, Berger, Wendell, Jarrett, Cameron, Bryant, Fowler.

Trail Opens the Ball Season in Sunday Contest

TRAIL, B.C., May 14—When the baseball bandwagon rolls away to the 1936 season here Sunday it will carry a smart and distinguished band of players, officials and notables, who will all contribute to to the grand inaugural at Butler park. On board bound for the opening game between Trail and Deer Park, will be one of the most polished ball clubs the town has ever turned out. It is piloted by Hank Lauriente, a veteran.

Opening ceremonies will add a bright and gala touch to a season that promises to outdo all its forerunners. J. "Buck" Buchanan will burn in the opening ball, and if it gets by Mayor Bruno Lerose's long bat, M. M. "Mel" O'Brien will pull it in. "Umpire" R. R. Burns, M.L.A., will be on deck to see that everybody gets a fair break.

According to J. M. "Mel" Spowart, there's an even chance a band will be in attendance, possibly to lead the parade to the park.

AMERICANS STRONG

A win for Deer Park, turned back by Trail in the locals' first game of the season, will upset the Canadian entry from top spot in the new Eastern Washington league. The Americans are a strong defensive outfit, confident they can smother Trail's big stickers to make games all even.

Trail has added strength in the recent acquisition of two smart ball players, Carl Loblick from Edmonton, a big right-hand hurler and Joe McCarthy, a clouting backstop from Vancouver. There'll be dark disappointment in the camp if the home club is topped Sunday.

Cherry Pickers and Times Win

TRAIL, B. C., May 14—In Trail 10 pin bowling league competition here Thursday night Elks won two out of three games from Cherry Pickers and Trail Times were victorious in the same number over Company Store. Elks were spot 13 pins in a game and Company Store 27. The teams and scores follow:

CHERRY PICKERS	1st	2nd	3rd	Tot.
G. Graham	199	157	206—	562
F. Graham	181	161	165—	507
S. Stidel	112	173	153—	438
C. Illot	134	134	150—	418
Totals	626	625	674—	1925
ELKS				
C. Lauriente	160	160	160—	480
D. Ventura	215	177	152—	544
S. Biagioni	119	132	154—	405
F. Vellutini	151	167	144—	462
Spot	13	13	13—	39
Totals	658	649	623—	1930
TRAIL TIMES				
M. Cummings	138	159	153—	450
J. Bondale	169	144	167—	480
L. Eustis	163	148	133—	444
D. Balfour	153	156	190—	499
Totals	623	607	643—	1873
COMPANY STORE				
B. Smith	129	90	147—	366
F. Graham	145	138	150—	433
J. Merlo	151	112	177—	423
A. Coverdale	134	112	177—	423
Spot	27	27	27—	81
Totals	586	487	653—	1726

ARCHERY IS NEW SPORT IN TRAIL

TRAIL, B. C., May 14—Something new in the line of sports is being followed in Trail. An unofficial archery club having recently been formed and a half dozen Robin Hoods appear on the esplanade in the evenings to shoot the shaft. Bob White, Bill Kemp, Tom Evans and Harvey Webber have been out regularly of late.

FRUIT BOARD MEETS JUNE 2

VERNON, B.C., May 14 (CP)—Members of the tree fruit board will be nominated at the annual convention of delegates which will be held at Kelowna on or about June 2, it was announced here today.

Lovibond Appeal Is Allowed

LONDON, May 14 (CP Cable)—The judicial committee of the privy council today allowed the appeal of George Lovibond, acting on behalf of a number of holders of stock in the Grand Trunk railway, in the litigation concerning the terms on which the G.T.R. was taken over by the Canadian National Railways 15 years ago.

Lovibond originally sought from the Ontario courts a declaration that he and other holders of first, second and third preference shares of the Grand Trunk railway were illegally deprived of their holdings.

Their lordships of the privy council found that—if the stock still exists and the claim of the plaintiff (Lovibond) succeeds—the only person who would be deprived of the stock would be the crown.

With respect to Lovibond's claim for damages against the defendant companies, G.T.R., and others, alleging breach of duty in removing plaintiff's name from the registers, their lordships saw no ground upon which this claim could be prevented from proceeding.

The privy council decision was the latest step in a protracted legal battle which began shortly after a Grand Trunk arbitration board, appointed by the Canadian government, decided that common and preference shares of the company having a certificate value of about $175,000,000 were worthless.

MORE ABOUT

HOUSE FURORE

(Continued From Page One)

Then he continued: "Here are a few words from a man who I very much fear knews a good deal about this subject." He then read the following from a yellow sheet of paper: "Your major danger in Canada now is in connection with an intrigue between the financiers of the United States, the Bank of Canada and"—he left this blank—"to modify the British North America act so as to put you under the control of Wall street. The danger is instant and serious."

HUB-BUB RESULTS

This led to an immediate hub-bub with points of order flying across the chamber.

Hon. C. A. Dunning, minister of finance, wanted to know the name of the author.

"I said I would not give the name," replied Mr. Blackmore.

"You should give the authority or accept responsibility for the statement," insisted the finance minister.

When this didn't work, Mr. Dunning apepaled to the chair with Conservative Leader Bennett, Premier Mackenzie King and half a dozen other members taking part in the short but pithy exchange.

The deputy speaker ruled the Social Credit leader must divulge the name or accept responsibility of the charge.

Given that choice, Mr. Blackmore withdrew, adding:

"Naturally I do not propose to take the responsibility for the statement nor do I propose to give the name of the person who wrote it. It cannot be revealed at the present time so I will withdraw."

He stepped into trouble a few seconds later when he said: "I am glad the members have had the chance to hear it," referring to the statement.

This led the Conservative leader to suggest the statement be deleted from house records, the deputy speaker agreeing with him.

The proposed amendments to the constitution were upheld by Hon. Ernest Lapointe, minister of justice and attacked by former Secretary of State Cahan.

MORE ABOUT

MUSSOLINI

(Continued From Page One)

Count Costanzo Ciano, president of the chamber, concluded the session by saying: "Italy, with her arms in readiness, has changed her fighting front—She is now attacking the front of labor."

Il Duce was not in the bubbling good humor which marked his recent public appearances. His mood appeared black.

RUSSIA ASKS ACTION

GENEVA, May 14 (AP)—Russia pressed Great Britain tonight to take one of two positions on sanctions against Italy, League of Nations sources reported.

Maxim Litvinoff, Soviet foreign commissar, urged Anthony Eden, British foreign secretary, to consider these two definite stands:

Abandon sanctions against Italy and wipe the slate clean for reorganization of the league.

Lead the move for drastic enforcement of new and more effective penalties against Italy.

Willingdon Gets a New Post

LONDON, May 14 (CP)—The Earl of Willingdon tonight was appointed warden of Cinque ports, a position of considerable dignity, carrying comfortable emoluments and residence at Dover castle.

As warden of Cinque ports, the former general-general of Canada succeeds the late Marquess of Reading, himself a former viceroy of India.

MORE ABOUT

EMPLOYMENT COMMISSION

(Continued From Page One)

"I have great confidence in this new venture in nation-wide cooperation as an approach to stubborn economic problems," the minister said. "The personnel of the commission has been selected with the utmost care. Each member will be able to contribute a specialized fund of knowledge and experience to the study of the complex problem of unemployment and relief. The chairman and members of the new commission may be assured from the outset of the full cooperation of the department of labor."

IN B.C. THREE YEARS

Previous to 1922 Mrs. Mary McCallum Sutherland was associated with the Grain Growers' Guide as associate editor. She was known throughout western Canada as a speaker on farm problems at all of the grain growers' conventions and farmers' meetings held in the three prairie provinces.

She married Dr. Sutherland of Shellbrook, Sask., and took up residence there. About three years ago the doctor moved to Wells, B.C., and has been practicing medicine in the mining districts where Mrs. Sutherland and their family joined him.

Mrs. Sutherland is recognized as one of the most effective public speakers in Canada.

NEWS OF THE DAY

Electrical contracting. F. H. Smith 313 Baker St. Phone 666. (586)

Get your summer underwear at JACK BOYCE'S. (783)

Guaranteed satisfaction in every made-to-measure suit. —JACK BOYCE— (783)

Nelson Women's Institute regular meeting today at 3 p.m. Art needlework demonstration. (851)

STUDENTS—Join Nelson Tennis club, 16 and under, $3. N. German, secretary. (839)

There will be a meeting of the school board in the city hall tonight at 8 o'clock. (885)

Make your own ice-cream this summer in a Norge refrigerator on display at McKay & Stretton. (818)

Get Mother's Bread for your school children. CHOQUETTE BROS. Phone 258. (582)

TONIGHT—Let's go, F.C.C. Military Whist Drive and Dance, 8 p.m. Good prizes. Refreshments, 25c. (863)

BASEBALL SUNDAY

METALINE FALLS, WASH., vs. NEW GRAND SENIORS, 2:30 p.m. BE A BOOSTER. (883)

DRESS CLEARANCE, one rack, Saturday only, odd dresses, values up to $5.95. One price $1.95. Godfreys' Ltd. (881)

Do you know that the Kootenay Music House are the exclusive dealers for the famous Easy Washing Machines? (756)

SPRING-TIME DANCE AT SALMO TONIGHT BY K. of P. LODGE. BEST FLOOR IN THE KOOTENAY. (850)

BASEBALL

OPENING SENIOR GAME—DEER PARK, WASH., vs. NEW GRAND SENIORS SATURDAY AFTERNOON, 5 O'CLOCK. BE A BOOSTER. (884)

NELSON—VERNON

Summer schedule will be resumed to Vernon, via Nakusp, Edgewood Junction, on Monday, May 18.

GREYHOUND LINES
Phone 800
Nelson Depot 205 Baker St. (602)

Trail's New Dog Bylaw in Force

TRAIL, B. C., May 14—Pound and Dog Tax bylaw, 1936, introduced to eliminate what was considered a serious dog nuisance in the city, comes into force tomorrow. Its provisions aim to eliminate police dogs from roaming at large on city streets. According to its provisions, owners of dogs will pay a licence of $15 yearly, and will be required to have these animals on leash when on city streets.

City council took action in the matter on popular request following receipt of many complaints of dogs attacking adults and children. Accordingly, the move found strong public support from its inception. The proposed bylaw was widely endorsed by civic organizations. It was supported unanimously by Trail Ratepayers' association, by the board of trade, service organizations and social clubs. Letters poured in to Mayor Lerose, to aldermen and the city offices expressing citizens' approval.

Notice of the bylaws coming into effect has already yielded appreciable results as many police dogs have been sent out of the city. Police department has had to dispose of a number of them. In not a few instances, owners who are attached to their dogs as pets, have decided to keep them and pay additional licence.

Mrs. Jones of Fruitvale Dies

TRAIL, B. C., May 14—Death of Mrs. Mary Anne Jones of Fruitvale occurred this morning at the home of her son, David C. Jones McAnnally street, where she had lived during a four months' illness.

Mrs. Jones had resided in Fruitvale during the past 20 years, coming there from Fernie in 1916 with her husband, J. W. Jones, and family. She was born in Penrith, Cumberland, England in 1871, and migrated directly to Fernie in 1905 from Blackpool.

Besides her son David here, and her husband, she is survived by three sons in Fruitvale, Thomas, Charles and John, and by a daughter, Adelaide in Vancouver.

Funeral arrangements are in charge of Graham Funeral home and will be announced later.

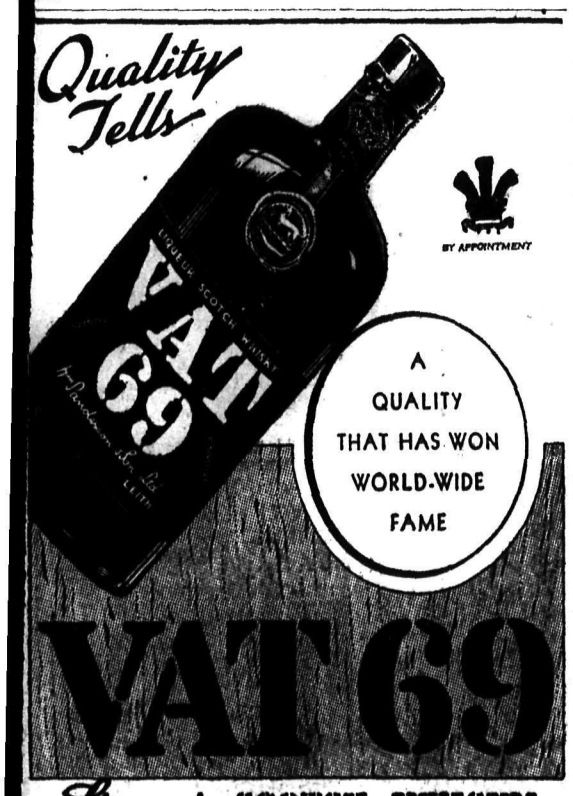

Distilled and Bottled in Scotland by WM. SANDERSON & SON, LEITH, SCOTLAND

This advertisement is not published or displayed by the Liquor Control Board or by the Government of British Columbia V12

This advertisement is not published or displayed by the Liquor Control Board or by the Government of British Columbia

BURTON type ALE

There is no imported or domestic ale superior to this Old English BURTON type ALE. Because it is brewed right here in British Columbia it is cheaper than ales made elsewhere.

Age and Purity guaranteed by COAST BREWERIES Limited

Brewers of the Famous LUCKY LAGER

This advertisement is not published or displayed by the Liquor Control Board or by the Government of British Columbia

LET THE CLASSIFIEDS WORK FOR YOU!

Nelson Daily News

Member of the Canadian Daily Newspapers Association

TELEPHONE 144
Private Exchange connecting to all Departments

Subscription Rates

Single copy	$ .05
By carrier, per week	.25
By carrier, per year	13.00

By mail in Canada, to subscribers living outside regular carrier areas, per month, 60c; three months $1.80, six months, $3.00, one year, $6.00.

United States and Great Britain, one month 75c, six months, $4.00, one year $7.50.

Foreign countries, other than U.S., same as above plus any extra postage.

Classified Advertising Rates

11c a Line
Minimum 2 Lines

2 lines, once	$ .22
3 lines, once	.33
4 lines, once	.44
2 lines, 6 times	.88
3 lines, 6 times	1.32
4 lines, 6 times	1.76
2 lines, 1 month	2.86
3 lines, 1 month	4.29
4 lines, 1 month	5.72

All above less 10% for prompt payment

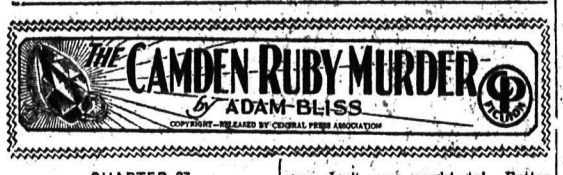

CHAPTER 27

I closed the door and watched Laura Randall's taxi move away. I could see her gray hat, trimmed with the pink rose, bobbing in the back window, which was splashed with rain. I was rather sorry I had not tried to draw out the little woman. She might have wanted to talk. Afterwards, I would have given anything if only I had urged her, listened to her. That is, after what happened. For Miss Randall knew more than all of us together. That afternoon she could have solved the mystery of Margalo's murder.

When I reached the desk, the clerk told me there was an urgent call from Dow Van Every. I hurried upstairs to my rooms and had reached for the phone to call him when the bell rang. It was Van Every on the wire.

"My ruby, Maughan!" His voice was excited. "It's gone! You remember my telling you I had taken it from my safe? And that only Soon and I knew where it was? Well, it's gone. I missed it about an hour ago. I've been trying to get you ever since!"

"Have you called Keyes?"

"Left word. He wasn't in, either. Thought you might get together."

"Suspect anyone?"

"No—only the detectives, and that is ridiculous."

I laughed, too. Keye's detectives stealing the Camden ruby!

"Where had you hidden it?"

"In Soon's room in the basement—in one of the idols he has around. All Keye's fault. He should have let me put it in a vault downtown."

I promised to call around as soon as I could, and bring Keye's, but I told Van Every I needed a bath first.

I was out of my tub in five minutes and dressed in 15. Not that I could do anything about the ruby. A few calls did not locate Keyes anywhere, so I decided to start out and try him again from Van Every's.

As I stepped through the front swinging door, a breathless taxi driver ran up to me, followed by a policeman. "Here he is!" he cried, clutching my arm.

The policeman wheeled me around into the hotel. In a moment, rather dazed at his questions, I had given my name and all the particulars he wanted. Why he wanted them, I didn't know.

"He's the man, all right!" the driver kept saying. I looked at him closely. The face was not familiar, but I realized later that all taxi drivers in New York looked alike to me.

Without more ado, the policeman hurried me to a cab and we started for some place. I had no idea where. I tried to ask him what it was all about, but he gruffly told me to "shut up." All I could get out of the driver was that, "He's the man." The driver was sitting in the back seat with the policeman and me.

We stopped finally, and my guard, for guard I decided he was now, led me none too gently through a door. My mind was seething with questions. I could not imagine what had happened. It was plain, though, that the officer had no intention of letting me get away. He gripped my sleeve firmly with one of his brawny hands.

The driver was still gibbering incoherently as we entered some sort of an office. Then I knew, as we passed through another door. Knew. This was a morgue. The stillness, marble slabs, an attendant, wearing a white coat, coming forward.

The officer shoved me forward, and I saw in front of me little Laura Randall, her face still pinched with cold, her lips blue, her eyes staring wide open. Her hat was missing, and her gray hair, from which a few hairpins had fallen, was spread fanlike over the cold marble bed.

"Just brought her in," the attendant announced.

Her coat was still buttoned up at the neck, and her hand was holding her big black bag in a tight grasp.

I could not believe she was dead. Standing there, dumbly, I saw her fragile figure, still. Half an hour ago, less than that, she had been with me in the taxi. Half an hour ago. Now she was here, dead, in a public morgue. The driver — he seemed more familiar. Surely. I could not take my eyes off it. "Is she dead?" I asked softly.

"She is. And we'll ask you to identify her," the officer who was my guard demanded roughly.

"Laura Randall, maid and companion of Miss Joyce Van Every," I answered quickly, watching him make notes of my answer. I gave the address, too.

"This taxi driver's a good man," the officer said. "If it hadn't been for him, we never would have got you. Quick work, I'll say."

"How did it happen?"

"How? You know, don't you? If you don't, you ought to! Better examine the woman and find out if there are any more wounds on her."

Wounds! I gasped. The officer ran his fingers over the woman's temple. My eyes followed his gaze, and I saw, rather felt because his hand had grasped mine and guided it to the spot, a thin, steel-like needle protruding from her forhead.

"Murder, that's what it is, and I don't know anybody that murdered her but you!"

"Me!"

"You were the last guy with her, wasn't you? Ain't likely you don't know what happened!"

The attendant started stripping off the gray coat. Then I saw it, gleaming on the bosom of her prim, gray dress. The Camden ruby! Or was it the other, the fake?

"My Lord, she's wearing jewels!" the officer gasped. I persuaded him then to get hold of Keyes as quickly as he could, and leaving me in charge of another policeman, he went to the phone. The taxi driver, whose name I learned was Jerry Knox, told me the whole tale in his own fashion when we sat down later on two chairs outside the rail of the morgue.

"You left her, gov'nor, at the Warrington. Paid my fare up to—West Seventy-fourth street. Well, when you left I started on my way. I heard what she said when you left. That she'd have something to tell you tomorrow. But I didn't pay no attention. I heard the door slam when you went away.

I remembered Miss Randall's hat through the back window, and nodded.

"Well, at the next corner I stopped for traffic, that's Twenty-ninth and Fifth—the Warrington is at Twenty-eighth. Lots of traffic there, where I stopped. I looked back to see who was behind me, and if I could swing a little out of line. This lady seemed all right. Fine. She was smiling to herself. I looked away, seeing I didn't have no space to get to the left so's I could turn. Then I heard the lady turn down her window and call out something to somebody on the street in another car. 'Miss Joy', I think it was. She said it a couple of times. I looked back thinkin' I would tell her I'd stop, so she could get out if she wanted and see her party. When I looked, the window was still open, but she was crumpled on the seat, her hat on the floor. Lucky I was on the inside track, and a cop was there. Lucky, too, there was a doctor in the crowd that gathered. He said the woman was dead, instant death, and as he rubbed his hand over her forehead he found this here needle thing. The cops called a taxi and shoved her into it. But we left before that. I had to find you. You had been the last guy to speak to her while she was alive. The cops thought you knew something about it. You see, the first thing I told them about was you."

"Nice of you," I murmured. "Which window did she run up?"

"The window toward the street, not the one toward the sidewalk. You see, we was next to the curb.

"Then she saw someone she knew either in another car or across the street?"

"Yeh, and you know how old ladies are; they want to stop right away if they see a friend."

"You didn't see anyone in a passing car?"

"No, I didn't—but the cops are checking them up. When I left the place was in an uproar. I knew I had to find you right away, else the cops would think I done her up. They got funny ideas, you know."

(To Be Continued)

Yahk Man Suffers Poisoning From Bite of Woodtick

YAHK, B. C.—John Lorenzo is progressing favorably after an appendix operation at the St. Eugene hospital, Cranbrook.

James Wilcox left for Cranbrook where he entered the St. Eugene hospital as a patient.

Arthur Johnson, son of Mr. and Mrs. J. L. Johnson has returned from the Cranbrook hospital where he received treatment for poisoning caused from the bite of a woodtick. These pests have been very numerous in this locality.

Paris is experimenting with special shoes for the woman who drives her own car. Heels studded with brass nailheads are said to be successful, as the shoe rests on the nailheads and keeps the leather from getting scuffed. Another boot maker puts a leather cord across the back of the shoe, in just enough relief to lift from contact with the car floor.

PERSONAL

D.B CLEANING PASTE for hands and household cleaning. Better than cake or powder. Your grocer sells the new green, black or white tin 20c (797)

HIGHEST QUALITY RUBBER goods 25 latex assortment for $1 Order direct and be sure of best. Packed plain. Free catalogue. National Importers, 812-Centre St. Calgary, Alta. (613)

HELP WANTED

EXPERIENCED GIRL FOR housework. To take full charge. Used to children. State age and wage in first letter. Box 864 Daily News. (864)

WANTED FOR FARM, GOOD clean man or boy. Good milker, $15, board. Box 825 Daily News. (825)

WANTED — YOUNG EXPERIENCED waitress, part time. Box 855, Daily News. (855)

FOR RENT, HOUSES, APARTMENTS, ETC.

5 ROOM BUNGALOW FOR RENT. Fruit trees. 2 blocks from C.P.R. Depot. Apply 129 Silica. (802)

7-ROOM AND 6-ROOM HOUSES with garden and fruit. Apply D. Maglio. Phone 808L. (500)

FURNISHED HOUSE TO RENT for summer months. Apply Box 879 Daily News. (879)

APARTMENTS, MEDICAL ARTS Block. Two bedrooms. Chas. F. McHardy. (654)

FURNISHED APARTMENT, TERRACE. Suite 203 or Phone 781L, mornings. (750)

FURNISHED BUNGALOW FOR rent. Radio, piano, etc., rent $45. Box 876 Daily News. (876)

FURN. SUITES, KERR Apts. $30 and up. (608)

FULLY FURNISHED HOUSE — 3 bedrooms. 618 Silica St. (681)

FURNISHED HOUSEKEEPING rooms for rent. Annable Block. (610)

LIGHT HOUSEKEEPING ROOM, furnished, 918 Kootenay Street. (775)

TWO FURNISHED ROOMS. APply 718 Silica Street. (836)

ROOMS FOR RENT. BUSINESS men preferred. Phone 412. (758)

FIVE ROOM HOUSE, NEWLY renovated. Phone 855R. (625)

TERRACE APTS. Beautiful modern frigidaire equipped suits. (609)

ROOM AND BOARD

BOARDERS WANTED. 2 TO share a room $25 a month. Single $35. Phone 522R or write P. O Box 986, Nelson. (778)

GARDENING AND NURSERY PRODUCTS

SEND FOR CATALOGUE. LARGE selection hardy acclimatized Rock plants and perennials. McDiarmid & Squires, Robson. (774)

POULTRY FOR SALE

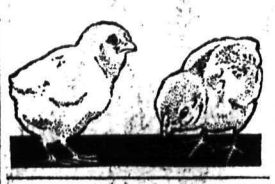

BETTER CHICKS
Mean More Profits!

Our Chicks are BETTER because we continually select our breeding stock and hatch scientifically.
(Prices quoted per 100)

	Chicks	Pullets
Leghorns	$ 9.00	$18.00
Rocks, Reds & Sussex	10.00	23.00

Pullet Chicks guaranteed 97% accurate

Selected Leghorn pullets.
8 weeks, 65c, 10 weeks, 75c, 12 weeks 85c, 16 weeks, $1.00.
Be safe and order from
RUMP & SENDALL, LTD.
Milner, B. C. (604)

R. I. R. CHICKS, MAY 24th, 12c each. Three weeks chicks 25c each from B. T. and approved flock. Tom Neale, R.R.1, Nelson. (826)

DRESSMAKING

DRESSMAKING, FIT AND STYLE guaranteed. Will sew in own home if required. Terms moderate. Mrs. Robinson. R.R.1, Nelson. (798)

DOGS

SPRINGER SPANIEL PUPPIES. Bred from winners and workers R. S. Sears, Kamloops, B. C. (676)

FOR SALE OR EXCHANGE

FOR SALE, '29 MODEL ESSEX Sedan in running order. $50 cash, or will trade for ton truck. A. R. Knauf, Harrop. (827)

FOR SALE

I AM GOING TO DISMANTLE THE old steamer Kuskanook. Parts of this boat can be cut into sections and reerected on land and would make good summer cottages, boat houses, or other light cheap buildings. If interested see A. D. Pochin, 619 Second St. Phone 632R. (861)

POTATOES: A FEW EARLY Potatoes still left, Early Rose, Early Ohio, Beauty of Hebron; also have Semesan-Bel, Flour Sulphur, and Formaldehyde. The Brackman-Ker Milling Co., Ltd. (877)

FOR SALE—1 ELECTRIC INFRA red portable lamp for neuritis, rheumatism, etc. and 1 DeForest Crosley radio. Phone 196. (857)

PIPE AND FITTINGS
CANADIAN JUNK Company, Ltd 250 Prior St. Vancouver, B. C (611)

16-FOOT LAUNCH, 3 H.P. MOTOR. First class shape, $100. Phone 668 or 228X. (882)

FOR SALE — BARRELS, KEGS sugar sacks, liners. McDonald Jam Co., Ltd., Nelson, B. C. (612)

LAWN MOWER, GOOD CONDITION, $5. 524 Gore St. Phone 649R. (865)

WRITERS

WRITERS! SEND THREE CENT stamp for free information regarding our service for the marketing of: Articles, Plays, Verse, Poetry, Novels, Short stories and cartoons. We have direct contact with Eastern Publishers. McGill Literary Bureau, 406 Lumberman's Bdlg., Vancouver. (754)

SUMMER HOMES, RESORTS AND CAMPS

TO RENT FOR SUMMER MONTHS, cottage at Crescent Bay, Balfour road, semi-furnished. 2 rooms and kitchen. Apply Box 824 Daily News (824)

LIVESTOCK FOR SALE

AYRSHIRE BULL, PURE BRED—14 months old, price $25.00, also young cows, freshened in past week. T. Wall, Boswell, B. C. (860)

HORSE SUITABLE FOR LOGGING or farm. 1500 lbs. Apply J. Tedesco, Procter, B. C. (845)

TEN MONTH JERSEY BULL OF registered Jersey cow. N. Poohachow, Winlaw, B. C. (848)

MILK GOAT, 4 QUARTS. B. AYLmer, Queens Bay. (862)

FARM LANDS

SNAP FOR $500 CASH TO CLOSE the Chas. A. McCurdy Estate assessed at $2,000, cottage and 15 acres irrigated by concrete pipe system part of Grand Forks Irrigation District, offered free of all encumbrance, apply to George C. Egg, Official Administrator, Grand Forks, B. C. (849)

GOOD FARM LANDS FOR SALE on easy terms in Alberta and Saskatchewan. Write for full information to 908 Dept. of Natural Resources, C.P.R. Calgary, Alta. (607)

PROPERTY FOR SALE

2 CLEARED LOTS, 8 BEARING trees. Snap for cash or terms. Good Bldg. site. 2 blocks from car line. Box 812 Daily News. (812)

200 ACRE DAIRY AND FRUIT ranch, 3 miles from Nelson. Going concern. Box 810 Daily News. (810)

SMALL HOUSE FOR SALE. 405 6th St. near Cottonwood St. (813)

USED CARS

1935 INTERNATIONAL TRUCK, model C-30, 1½ ton. 157 in. W.B. 6000 miles. Duals. Like new. Full particulars at Peebles Motors, Nelson, B. C. (878)

FOR QUICK SALE, BUICK SEdan. Excellent condition, $500. Phone 409R2. (854)

1931 CHEV TRUCK, HEAVY DUTY 2 ton. Licence, $135. Peebles Motors Ltd. (801)

BUY OR SELL WITH A WANT AD.

LOST AND FOUND

To Finders

If you find a cat or dog, a pocketbook, jewelry or fur or anything else of value telephone The Daily News. A "Found" Ad will be inserted without cost to you. We will collect from the owner.

LOST, GOLD PLATED FOUNTAIN pen on Recreation grounds, Wednesday. Finder please return Daily News.

MOTORISTS! CUT THIS OUT!

Below you will find a list of Garages and Service Stations who are always ready to "Serve you, with a smile!"

AVENUE SERVICE STATION
Phone 857. Nelson Ave.
Washing, Greasing, Gas, Etc. (866)

Service as You Like It
BEACON SERVICE STATION
Phone 578. 701 Baker St. (867)

ALL USED CAR PARTS AT CITY AUTO WRECKERS. Josephine St. (868)

DODGE-DeSOTO
Expert Service
ERIC'S MOTOR SERVICE
Phone 75. 223 Baker St. (869)

FAIRVIEW SERVICE STATION
Gas, Oil, Batteries, Tires, Etc.
Phone 605 Nelson Ave. (870)

NELSON RADIATOR WORKS
for Expert Repairs
Phone 686 604½ Baker St. (872)

UNION 76—Gas and Oil at SHARDELOW AUTO CAMP
Nelson Ave. (873)

SHORTY'S REPAIR SHOP
Complete Automotive Repairs
Phone 171. 712 Baker St. (871)

AUTO GLASS replaced at T. H. WATERS CO., LTD.
Phone 156. Foot of Hall St. (874)

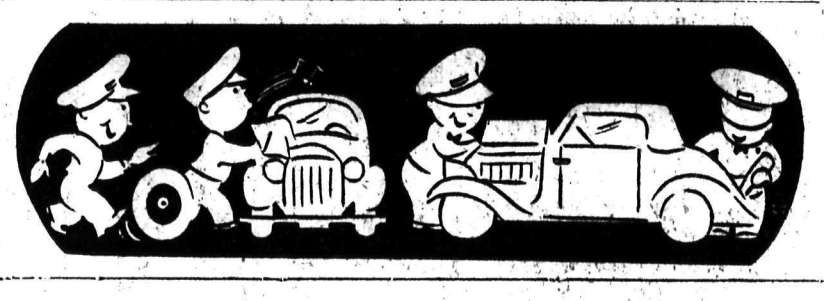

Business and Professional Directory

Accountants

CHAS. F. HUNTER, S. F. A. E.
213 Medical Arts Building.
P. O. Box 1091, Nelson, B. C. (683)

Assayers

E. W. WIDDOWSON, PROVINCIAL Analyst, Assayer, Chemist, Chemical and Metallurgical Engineer Sampling agents at Trail and Tacoma smelters 301-305 Josephine St., Nelson, B. C. (684)

GRENVILLE H. GRIMWOOD
Provincial Assayer and Chemist, 618 Baker street, Nelson, B.C. P.O. Box No. 276, Representing Shippers' interest at Trail, B. C. (685)

Chiropractors

J. R. McMILLAN, D. C. PALMER graduate. McCulloch Blk., Nelson. (687)

E. M. WARREN, D. C., BOX 872. For Canaries. Phone 115 or 755L (688)

Decorators

PAINTING, INSIDE, OUTSIDE. Satisfactory work. Moderate charges. F. J. Norris, 711 Silica St. (875)

Electrical

J. F. COATES. The Electric Store. Supplies and Installations.
Phone 766. P. O. Box 1065. (689)

Engineers and Surveyors

E. L. WARBURTON, NELSON, B.C. Office 518 Ward St. Phone 53, P.O. Box 668. Agent: Oils, Greases, Paints Specialties: mining machinery, Crow's Nest Pass Steam Coals, Structural steel piping, sheet iron. (690)

H. D. DAWSON. Nelson, B. C. Mine Surveys and Reports (691)

BOYD C. AFFLECK, Fruitvale, B.C British Columbia Land Surveyor. Reg. Professional Civil Engineer. (692)

A. H. GREEN CO., LTD. 516 WARD St. Phone 264, Nelson, B. C. (693)

Florists

CARNATION FLOWER SHOP. Phone 215. All kinds of cut flowers, wreaths, sprays & etc. Phone 215. Mrs. Hagarty, Box 29. (694)

Insurance and Real Estate

ROBERTSON REALTY CO., LTD Real estate, insurance, rentals, 217 Baker St. (696)

R. W. DAWSON, Real Estate, Insurance, Rentals. Next Hipperson Hardware, Baker Street. (697)

C. D. BLACKWOOD. Insurance of every description. Real Est. Ph. 99 (698)

H. E. DILL, AUTO AND FIRE INsurance. Real Estate, 508 Ward St. (699)

J. E. ANNABLE. REAL ESTATE, rentals, insurance. Annable Block (700)

LIFE, FIRE, AUTOMOBILE INSURance. P. E. Poulin. Ph. 70. (701)

CHAS. F. McHARDY, INSURANCE, Real Estate, Phone 135. (702)

Investments

INVESTORS SYNDICATE, BO[illegible] ed representative, F. Armstr[illegible] Stuart, P.O. Box 389, Nelson. ([illegible])

Machinists

BENNETT'S LIMITED
For all classes of Metal Work, Le[illegible] Work, Drilling, Boring and Gri[illegible] ing. Motor Rewinding, Acetyl[illegible] Welding.
Telephone 593. 324 Vernon St. ([illegible])

Maternity Homes

ELIZABETH PEEL MATERNITY HOME
Strictly Private. Confidential Ph[illegible] cian in attendance. Ph. Broad. 3[illegible] W-1324 Broadway, Spokane, Wa[illegible] ([illegible])

Notaries

D. J. ROBERTSON, NOTARY PU[illegible] lic. Office 305 Victoria St. Nels[illegible] ([illegible])

PATENTS

AN OFFER TO EVERY INVEN[illegible] or, list of wanted inventions a[illegible] full information sent free. T[illegible] Ramsay Company, World Pat[illegible] Attorneys, 273 Bank St. Ottaw[illegible] ([illegible])

PHOTOGRAPHY

PREMIUM CERTIFICATES [illegible] valuable merchandise given w[illegible] films developed, including o[illegible] print from each negative, 2[illegible] Extra prints, eight for 25c. Saskatchewan Photo Supply, Saskato[illegible] ([illegible])

Sanitariums

DR. ALDRICH SANITORIUM IN[illegible] Treats all chronic diseases inclu[illegible] ing T.B., cancer, diabetis, liqu[illegible] habit and the mind. 30 years pr[illegible] tice. E-4504 Fredrick, Spoka[illegible] ([illegible])

Sash Factory

LAWSON'S SASH FACTOR[illegible] Hardwood merchant. 217 Baker [illegible] ([illegible])

Second Hand Stores

We give the best prices on trade i[illegible] THE ARK STORE. ([illegible])

Watch Repairing

SPECIALIST. REASONABLE Wo[illegible] guaranteed. P. Boyle, Vernon [illegible] ([illegible])

Wigs and Toupees

LADIES AND GENTLEMEN [illegible] wigs and toupees, etc. Free illu[illegible] trated Catalogue. Over 20 yea[illegible] in B. C. We buy cut hair. Hans[illegible] Hair Goods Co. P. O. Box 6[illegible] Vancouver, B. C. ([illegible])

TELEPHONE
144
for Classified Ad RESULTS

TILLIE THE TOILER

By Russ Westover

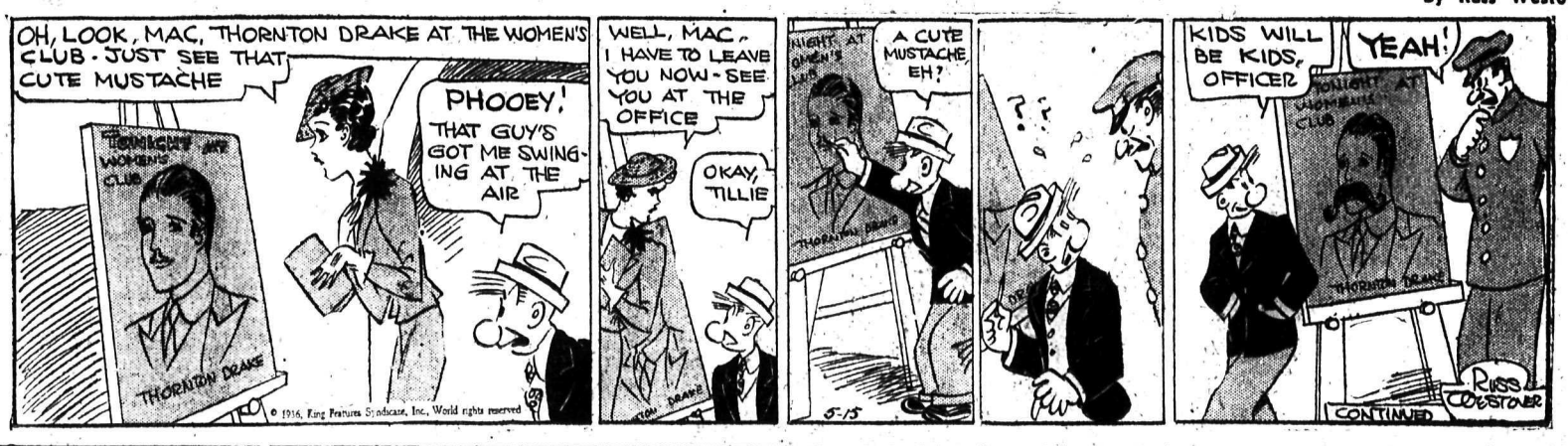

THE GUMPS

By Gus Edson

DIVISION ONE TAKES LEAD AT HUME SCHOOL

Division I. with an attendance rcentage of 96.78 led all divisions Hume school for the month of ril. Following is the report from achers of various divisions and ades:

Division I.—Grade 6: Attendance rcentage, 96.78.

Ranking—Mike Wesley, Velma acintosh, Elaine Browne, Isabell y, Reg. Newell, Billy Chapman, bert Percival and Mac Norris ual, Shirley Robinson, Gladys eming, Phyllis Laishley, John line and Richard Thain equal, uriel Newell, Jean Fisher, Gwen orris.

Division 11.—Grade 5: Attendance rcentage, 95.17.

Honor roll—Frank Holm, Jean alcrow, Allan Kallstrom, Billy uchanan, Douglas Fredrickson, reta McIntyre, David Webster, Ar ur Smith and Betty George, Ruby line, Lorraine Watson, Betty ronsfield, Jocelyn Dyke, Alsid esireau, Joan Carew, James Bald g, Irma Thomas, Olive Castle, harlie Johnston, Bob Smith, Sylvia organ, Gwen Guy, Douglas Cur n, Jean Hammer, Esther Ander n and Iris Kraft, Bruno Salo, Earl atson, Viola Musfelt, Muriel Daw n, Genevieve Anderson, Herbert reet, Bert Musfelt, Bob Wilbur, lly Bell, Junice Kraft.

Division III.—Grade 4:

List of those obtaining 60 per cent more in the March-April exam ations: Marion Bradshaw, Ronald lty, Chrissie Habegard, Robert alcrow, Leslie Horlick, Madge ennedy, Earl Kline, Carrie Lan ll, Mary Leeming, Gordon Nel n, Telford Oliver, Myrtle Scott, eslie Stilwell, Rosalie Triggs, Ellen atson, George Pennington, Albert rocklage.

Division IV.—Grade 3: Attend nce percentage 93.59: Joan Daw n, Rose Golac, Hazel Nelson, Col en Reid, Anne Stefanac, Douglas unn, Marjorie Halcrow, Jean Un rwood, Eileen Almony, Donald uchanan, Patricia Hunter, Thomas tefanac, James Butler, Kenneth hapman, Anne Sillers, Clarence angill, Gordon Fleming, Laura elson, Margarette Wilson, Norman esley, Ruth Purney, Lawrence rimwood, Fay House, Kurt Thom , Percy Pennington, Raymond Tal n, Jack Morris, Jack McKay.

Division V.—Grades 2 and 1: At ndance percentage, 96. Ranking Eva Holm and Kathleen Wilson, enneth Wanvig, Dolores Ward, J. rodie, Esther Brodie, Rilla Smith, ileen Bell, Stanley Triggs, Edith eddle, James Creech, Mabel An erson, Ruth Balding, Mary Almony, rank Manthey, Aileen Cathers, ouglas Morris, Dolores Smith, dith Westley, Harold Rowley, Don d McKay, Audrey Maxwell, John vine, Ivy Cote, Betty Learmonth, yrtle Nelson, June Malcolm, Jack mearis, June Morris, Betty Hal ow, Jeanette Thomas, Arthur Fos , Bob Irvine.

Absent for tests—Corinne Sindel, bis Whimster, Peggy Wood, Ken th McInnis, Jack Glover.

Grade I. Sr.—Ted Frederickson, erbie Day, Douglas Castle, Howard ilbur, Gordon Buchanan, Sydney avies.

Grade 1—Attendance percentage, .67—Lavina Stilwell, Kenneth usfelt, Glenys Mansel, Mae Mc inley, David Townsend, Carol etterly, Roy Langill, Herbert Pitts, om Pennington, Douglas Smith, obby Huyck, Billy Walley, George raggy, John Leeming, Helen Sin e, Ronald Jarett, Joan Hunter, an Laughton, Lawrence Webster, alter Manthey, Arline Foster, helma McEwan, Joyce McIntosh, ary Arnot, Lillian Anderson, Joan hillifent.

Brazilian to Pay 30-cent Dividend

TORONTO, May 14 (CP)—Directors of Brazilian Traction, Light & Power company declared a dividend of 30 cents a share today, the first cash dividend since May 1, 1932. The disbursement is payable July 15 to stock of record June 5.

WINNIPEG LOSES

WINNIPEG, May 14 (SP) — A pause in overseas demand for Canadian wheat unloosed a flurry of selling on the Winnipeg grain exchange today.

Market action was reversed in the closing stages following declines of more than a cent. The downward trend reflected more favorable conditions in the United States winter wheat belt.

At the close values were ⅝ to ⅞ lower, May at 77⅝, July 78⅛ and October 79⅜ to 79½ cents.

The amount set apart for shipment to the United Kingdom was estimated at only 250,000 bushels.

Apart from a small inquiry for oats in the cash coarse grain section no material change in spreads was recorded.

GOLDS FEATURE

VANCOUVER, May 14 (CP)—Gold issues today featured an active session of the Vancouver stock exchange, the gains exceeding the losses at the close. Sales totalled 332,045 shares.

Premier Gold closed up 6 cents at 2.40, Sheep Creek was up 4 at 65 while Cariboo Gold Quartz at 1.40 and Gold Belt at 48 each added 3 cents. Island Mountain gained 2 at 1.50, Reno at 1.23 and Nicola at 10 each 1 cent and Pilot added a fraction at 6½. Pioneer dropped 40 at 9.40, Bralorne 5 at 7.15 and Vidette 3 at 1.02. Big Missouri at 64 and Dentonia at 18 both lost 1 cent. Minto eased 2 at 70 and Bridge River Consolidated 1 at 5. Other leading issues closed unchanged to fractionally higher.

Metal Markets

NEW YORK, May 14 (AP)—Copper quiet; electrolytic spot and future 9.50; export 9.15 to 9.17½.

Tin about steady; spot and nearby 46.87½; future 45.12½.

Iron quiet, unchanged.

Lead steady; spot New York 4.60 to 4.65; East St. Louis 4.45.

Zinc dull; East St. Louis spot and future 4.90.

Aluminum 19.00 to 22.00.

Antimony, spot 13.50.

Bar silver firm, ½ higher at 45¼.

At London—Copper, standard spot £36 15s; future £37 2s 6d; electrolytic, spot £40 15s; future £41 5s.

Tin, spot £204 17s 6d; future £199 5s.

Lead, spot £15 10s; future £15 12s 6d.

Zinc, spot £14 12s 6d; future £14 17s 6d.

Bar silver firm, ⅛ higher at 20 9-16d.

Eastern Sales

MONTREAL, May 14 (CP)—Sales of 100 shares or more on Montreal stock exchange today:

1194 Braz, 251 B C Pow, 2546 Alc A, 544 CPR, 1743 Smelters, 2780 Dis Seag, 3265 Nickel, 231 N Brew, 1985 Noranda, 258 Shawinigan.

TORONTO, May 14 (CP)—Sales of 100 shares or more on the industrial section of the Toronto stock exchange today:

130 Braz, 950 Br & Dist, 2145 B A Oil, 3710 Can InAl, 734 CPR, 392 Con Smelt, 6190 D C Seag, 377 Ford A, 7012 Nickel, 250 Mass Har, 1928 H Walker.

Market and Mining News

NEW YORK GAINS

NEW YORK, May 14 (AP)—The stock market tossed off its lethargy today and swept forward over a broad front for net gains of 1 to 6 or more points in the best average gain in two months.

Such market leaders as U.S. Steel up 2¾ at 59, Westinghouse up 7 at 114 and American Telephone up 5⅛ at 162, were the pace-setters. U.S. Steel was the most active issue of the day.

The recent drying up of selling combined with good earnings reports and favorable general business news to bring a burst of short covering at the opening. The rally which resulted levelled off during the middle of the session, but a last-hour advance saw prices finish at their best.

LIQUORS HIGHER

TORONTO, May 14 (CP)—Trading bulked in the liquor stocks with sales going through at higher prices through most of the session but gains were shaded in the late afternoon.

Distillers Seagrams traded at 25⅝ for a net advance of ¾, Walkers common added ⅛. Oils firmed. Nickel improved 1½ at 47 and Consolidated Smelters firmed ⅜ to 56⅞. C.P.R. closed a little strong.

Vancouver Sales

VANCOUVER, May 14 (CP)—Mining shares sold on the Vancouver stock exchange today:

Listed—Big Miss 1450, Bralorne 1400, B R Con 1000, BRX 1200, Cariboo 1300, Dentonia 5500, Gold Belt 4700, Island Mount 1700, Koot Belle 2000, Morning Star 9600, Pioneer 280, Premier Bord 55,500, Premier Gold 7250, Reno 2250, Salmon 300, Sheep Creek 2800, Wayside 3600.

Curb—B C Nickel 2200, Br Mtn 1000, Can Rand 1000, Congress 1800, Cotton Belt 4000, Dictator 5000, Fairview 2000, Federal 12,20, Geo Riv 2200, Gold Mount 1000, Golconda 500, Grange 500, Grull W 400, Minto 36,300, Mort Woolsey 2000, Noble Five 1000, Nicola 5500, Pilot 10,500, Reliance 24,500, Reward 20,000, Ruth Hope 2400, Silverado 4500, Silversmith 7000, Taylor Wind 1000, United Emp 3000, Vidette 2300, Viking 2000, Waterloo 48,000.

Money

By the Canadian Press

At Montreal—Pound 4.97 11-32, U S dollar 1.00¼, franc 6.62.

At New York—Pound 4.96, Canadian dollar .99 29-32, franc 6.60½.

At Paris—Pound 75.26 francs, U S dollar 15.15 francs, Canadian dollar 15.10 francs.

In gold—Pound 12s 1d, U S dollar 59.33 cents, Canadian dollar 59.23 cents.

DIVIDENDS

International Mining corporation, 15 cents, payable June 20 to shareholders of record May 29.

METALS TO FORE

MONTREAL, May 14 (CP) — Liquors, firm leaders at the start, slipped out of the limelight on Montreal stock exchange today as brisk demand developed for metals and papers.

Nickel pushed up 1¼ to 47, while Noranda gained nearly a point. Smelters firmed ½.

Buyers reached for papers and St. Lawrence Paper preferred and St. Lawrence corporation preferred were up more than a point each.

Canadian Hydro-Electric preferred eased ¾ while fractional strength was gained by Shawinigan, B.C. Power, Canada Cement and Foundation company.

Winnipeg Grain

WINNIPEG, May 14 (CP)—Grain futures quotations:

	Open	High	Low	Close
WHEAT—				
May	77½	77¾	76¾	77⅝
July	78⅞	79¼	77⅞	78⅛
Oct.	79⅛	79⅝	78⅝	79½
OATS—				
May	31	31	30⅞	30⅞
July	31⅛	31⅛	30⅞	31
Oct	—	—	—	30¼
BARLEY—				
May	37⅛	37½	37⅛	37⅜
July	36⅞	37½	36¾	36⅝
Oct.	37	37⅞	36⅞	37⅞
FLAX—				
May	146½	147½	146½	146½
July	142½	143½	142½	143
Oct.	140	140¼	140	140
RYE—				
May	40¾	41⅝	40⅝	41⅝
July	42¼	42⅝	41⅞	41⅝
Oct.	44	44¼	43⅝	44⅛

CASH WHEAT—

No. 1 hard 78⅝; No. 1 Nor. and track 77⅝; No. 2 Nor. 75⅝; No. 3 Nor. 71⅝; No. 4 Nor. 66⅝; No. 5, 60⅝; No. 6, 51⅝; feed 42⅝; No. 1 A.R.W. 67⅛; No. 4 special 59⅞; No. 5 special 52⅞; No. 6 special 47⅜; screenings $1 per ton.

CANADIAN DOLLAR LOSES

NEW YORK, May 14 (CP)—Foreign exchanges were steady to a shade weaker today in relation to the United States dollar. The pound sterling lost ¾ to close at 4.96 while Canadian dollars increased their discount by 3-32 of a cent to finish at 99 23-32. On the other hand the franc gained ¼ of a point to 6.60¼.

U.S. DOLLAR UP

MONTREAL, May 14 (CP)—The United States dollar advanced to ¼ cent premium with a gain of 1-16 cent on Montreal foreign exchanges today. Pound sterling was off 5-16 cent to $4.97 11-32 while the French franc gained .01 cent at 6.62 cents.

U. S. Sells More to, Than It Buys From, Canada, Report Says

WASHINGTON, May 14 (CP)—Canada had an unfavorable trade balance with United States during March the commerce department reported today.

During March Canada exported to United States goods valued at $26,309,000 compared with $20,191,000 during the same month in 1935. Canada imported from this country during last March $27,356,000 worth of goods compared with $25,609,000 in March of 1935.

CHICAGO RALLIES

CHICAGO, May 14 (AP)—Last minute rallies of wheat prices today accompanied word of big takings of Canadian wheat for shipment overseas, about 1,500,000 bushels.

The close, however, was irregular for wheat, ½ cent lower to ⅛ higher. May was 92⅝ to 92¾, July 85⅛ to 85¼, Sept. 84¾ to 84⅞. Oats were unchanged to ¼ down, July 26⅛, and rye varying from ⅞ decline to ½ cent gain, July 54⅛. In provisions, the outcome ranged from 15 cents setback to an equal advance.

Calgary Livestock

CALGARY, May 14 (CP) — Receipts yesterday: 74 cattle, 22 calves, 676 hogs, 24 sheep. Today up to noon: 173 cattle, 13 calves, 773 hogs.

Good to choice butcher steers $3.75 to $4.25; common to medium $3 to $3.50. Good to choice heifers $3.50 to $4; good veal calves $5 to $5.50; common to medium $3 to $4.

No hogs sold up to noon. Yesterday's prices: Selects 8.15, bacons $7.65, butchers $7.15, off trucks.

HOPES FOR MORE TRADE

MANCHESTER, May 14 (CP cable)—Hopes for increased trade between Lancashire and Canada were expressed today by Hon. Vincent Massey, Canadian high commissioner in London, addressing the Manchester chamber of commerce.

A building of peculiar architecture, with eight towers, is being erected in Moscow to house the most important state archives of the Soviet Union.

IMPORTED BAR SILVER UP ½

NEW YORK, May 14 (AP)—Imported bar silver was advanced ½ cent an ounce to 45¼ cents today by the leading New York bullion dealers following extreme firmness in the market for the white metal in London.

Increasing activity in silver markets in London and the orient during recent weeks, and consequent upward adjustments of prices, was accompanied by a variety of rumors centering on the recently completed monetary agreement between the United States and China, which some quarters professed to believe would play an important part in the United States government's silver program.

Coincident with today's development in the metal, Shanghai dollars dropped .28¾ of a cent to 29.81¼ cents.

Exchanges

MONTREAL, May 14 (CP)—British and foreign exchange closed higher.

India, rupee, .3772.
Japan, yen, .2921.
New Zealand, pound, 4.0235.
South Africa, pound, 4.9518.
Spain, peseta, .1373.
United States dollar, ¼ per cent premium.

Minneapolis Grain

MINNEAPOLIS, May 14 (AP)—Flour unchanged. Carload lots family patents 6.25 to 6.45 a barrel in 98-pound cotton sacks. Shipments 22,685.

Bran 16.50 to 16.00.

Wheat, cash: No. 1 heavy dark northern spring 60 lbs 103¾ to 114¾, No. 1 red durum 73⅜.

ONLY MULTIPLE JOB

Mrs. Kathryn L. Dicks of Buckland, O., has served as station agent in her town for 29 years. In addition she is ticket agent, express man, signal man, car checker, switch tender, baggage handler and crossing watchman, reports state. She claims the distinction of 35 years of railroading and of having the only multiple job of its kind ever held by a woman, at least in the United States.

Dow-Jones Averages

	High	Low	Close	Change
30 industrials	151.97	149.00	151.49	up 3.59
20 rails	45.10	44.30	44.99	up 1.27
20 utilities	30.26	29.47	30.18	up 1.00
40 bonds	— —	— —	101.87	up 0.31

FRUITVALE VOTES IN FAVOR OF LARGER SCHOOL WITH HIGH YEARS

Superior School Is Favored With Best Accommodation

FRUITVALE, B.C.—A large meeting of the Fruitvale tax payers, was held in the school Friday evening, to settle about the enlargement of the school. The population of Fruitvale is increasing so much, a third room having to be rented this term. I. G. Carter, inspector of schools, was present, and W. M. Smith, acting as chairman. A vote was taken by ballot, as to building of one or two rooms, with two rooms, winning out by a big majority.

The meeting favored a superior school, including first, and second years of high school, basements enlarged, a hot water system, with modern sanitation all through, plus a teachers' room and laboratory. Mr. Carter suggested a man teacher be chosen as principal.

G. Castle, secretary of the school committee, sent in his resignation, which was accepted, W. M. Smith being elected to take his place. G. Grieve was elected to take the place of W. M. Smith. S. Lewis is the third officer on the school committee.

Vickers Improved

MONTREAL, May 14 (CP)—Substantial improvement is indicated by Canadian Vickers, Ltd., in its annual report for the fiscal year ended February 29, 1936.

Net operating profit was $223,709 compared with $96,825 last year. After deducting bond interests of $150,390, depreciation of $190,477 and directors' fees of $525, and after adding other income of $540, there was a net loss for the year of $117,143 compared with a net loss of $244,761 in the previous year.

MINES HIGHER

TORONTO, May 14 (CP)—The balance of price adjustments was on the up side in the mining share market today, due to strength of base metals on Noranda's leadership.

Noranda, reflecting earnings satisfaction sold up 1¾ at 54¾. Hudson Bay trailed along with a point gain and the close was up for Falconbridge, Sudbury Basin, Sherritt, Pend Oreille and Ventures.

Narrow losses predominated in the big golds. Pioneer and Lake Shore and Hollinger were off ⅛ to ⅜ each. Dome firmed ½.

In the oils Texas-Canadian advanced 10 cents and Homestead lost 2.

Dominion Livestock

WINNIPEG, May 14 (CP)—Cattle 215.

Steers $4.75.
Heifers $4.50.
Fed calves $6.
Cows $3.50.
Bulls $2.75.
Stock cows and heifers $3.
Milkers $40.
Calves 95.
Choice vealers $6.
Hogs 390.
Select bacon $1 per head premium, bacon $7.90, butchers $1 per head discount, heavies $7.40, lights and feeders $8.50, sows $5.
Sheep 35.
Handyweight lambs $8.75.
Sheep $2.

Exchange Rates

NEW YORK, May 14 (CP)—Sterling exchange weaker at $4.95⅛ for 60-day bills and at $4.96⅛ for demand.

Canadian dollar, today, 99 23-32, yesterday 99 13-16, week ago par.

Franc 6.60¼ cents.
Lire 7.87 cents.

THREE-CENT GAIN IN BAR GOLD

MONTREAL, May 14 (CP)—Bar gold in London up three cents at $34.60 an ounce in Canadian funds; 140s 3d in British funds. The fixed $35 Washington price amounted to $35.06 in Canadian.

Wild ducks eat with their heads under water, usually, so that naturalists have had to examine stomachs of dead ducks to learn much about their feeding habits.

Montreal Silver Quotations

MONTREAL, May 14 (CP)—Silver futures closed firm today, 60 points up to 20 off. Sales five contracts: May 1, July 3, March 1.

	Open	High	Low	Close
May	45.90B	45.90	45.90	45.90B
July	46.20	46.35	46.20	46.10B
March	46.90B	47.35	47.35	47.25N

Montreal Stock Prices

Bell Telephone	143½
B C Packing	9
Brazilian	10¾
B C Power A	28¾
Building Products	34
Can Bronze	37
Can Car & Foundry	5½
Can Cement	6¾
Can Cement Pfd	65½
Can Ind Al A	8⅞
Can Ind Al B	7⅝
C P R	12¼
Can Steamers	1.35
Cockshutt	6⅝
Con M & S	56½
Dom Bridge	37
Dom Glass	111½
Dom Textile	68
Ford Can A	22
Gen Steel Wares	3¾
Charles Gurd	7½
Hamilton Bridge	4½
Int Nickel	46¾
Massey Harris	5⅛
Montreal Power	31½
Nat Steel Car	13½
Nat Brewing	42¾
Ogilvie	235
Power Corporation	13⅝
Price Bros	3
Quebec	16¾
Shawinigan	20⅝
Steel of Canada	62½
CURBS	
Int Nickel	37⅝
McColl Frontenac	15
Mitchell Robt	6¾
Page Hersey	88
BANKS	
Canada	57½
Canadienne	136
Commerce	152½
Montreal	195
Nova Scotia	285
Royal	171¼
Toronto	231

Toronto Stock Quotations

Bankfield	.77
Barry Hollinger	.07
Base Metals	.22
Bear Exploration	.38
Big Missouri	.66
Bobjo	.15
Bralorne	7.25
B R X	.16
Buf Ankerite	5.70
Canada Malartic	1.12
Cariboo Gold	1.40
Castle Treth	1.46
Central Man	.26
Central Pat	3.30
Chibougamou	1.26
Coast Copper	2.50
Coniagas	3.10
Conarium	2.12
Cons M & S	57.00
Dome	54.25
Dominion Explora	.06
Eldorado	.95
Falconbridge	8.10
God's Lake	.93
Gold Belt	.45
Granda	.19
Hardrock	1.68
Hollinger	15.00
Howey	.68
Hudson Bay	27.00
Inter Nickel	47.00
J M Con	.57
Kirkland L	.43
Lake Maron	.06¼
Lake Shore	56.62
Little Long Lac	6.85
Macassa	3.85
Maple Leaf	.22
Malrobic	.04½
McLeod Cockshutt	4.75
McIntyre	43.50
McVittie Gr	.26
McWatters Gold	1.28
Mining Corp	1.25
Nipissing	2.55
Noranda	54.75
Parkhill	.20
Paymaster	1.15
Pend Oreille	.82
Pickle Crow	6.00
Pioneer	9.75
Premier Gold	2.42
Reno	1.25
San Antonio	2.27
Sheep Creek	.65
Sher	1.20
Siscoe	3.30
Smelter G	.09½
Stadacona	.36
St. Anthony	.21
Sud Basin	3.70
Sylvanite	2.52
Teck Hughes	4.65
Toburn	1.33
Towagamac	.22½
Treadwell	.40
Ventures	1.90
Waite Amulet	1.15
Wayside	.14
White Eagle	.03¼
Wright Hargreaves	8.10
OILS	
Ajax	.50
B A Oil	23.00
C & E Corp	1.05
Chem Research	1.03
Dalhousie	.45
Home	.95
Imperial	22.75
Inter Pete	37.87
Merland	.19
Nordon	.19
Royalite	28.25
INDUSTRIALS	
Beatty Bros	10
Bell Telephone	144
Brazilian	10⅝
Brew & Dist	1
Canada Bread	4½
Can Car & Fdy	5⅝
Canada Cement	6⅝
Canada Dredge	44¼
Canada Malting	31
Can Pac Rail	12¼
Cons Smelters	56½
Dominion Brdige	36¾
Dom Stores	8
Dist Seagrams	35⅝
Ford Can A	22¼
Goodyear Tire	67⅝
Hiram Walker	30½
Loblaw A	19¾
Massey Harris	5⅛
Steel of Canada	62
Walker Brew	2¾

Quotations on Wall Street

	High	Low	Close
Al Chemical	193	191	192
Am Can	131	130½	130½
Am For Pow	7½	7	7¼
Am Ma & Fdy	22	21⅝	22
Am Smelt & Re	78½	76¾	78½
Am Telephone	162¼	159	162
Am Tobacco	94¾	94½	94½
Anaconda	35⅛	33¾	35
Atchison	73	70¾	73
Auburn Motors	30¾	29⅞	30¾
Av Corp	5⅝	5½	5⅝
Baldwin	—	—	3⅛
Balt & Ohio	18¼	17⅝	18⅛
Bendix Av	28⅜	27⅜	28⅜
Beth Steel	51⅞	49½	51⅝
Canada Dry	11⅜	10⅞	11⅜
Can Pacific	12⅜	12⅛	12⅜
Cerro de Pasco	55¼	54½	54½
Ches & Ohio	56½	56	56½
Chrysler	96	93½	95⅞
Con Gas N Y	30⅛	29½	30⅛
Corn Products	76⅜	75¾	76⅜
C Wright Pfd	6⅝	6⅛	6⅝
Dupont	143	140¼	143
East Kodak	165½	164¾	165½
El Pow & Li	14¾	14	14¾
Erie	—	—	12¼
Ford English	—	—	7⅝
Ford of Can	—	—	22¼
First Na Stores	43½	43⅛	43½
Freeport Tex	29¾	29½	29⅝
Gen Electric	37⅝	36⅝	37⅜
Gen Foods	38¾	38⅝	38⅝
Gen Motors	64⅛	64	64
Gold Dust	16¼	15⅞	16¼
Goodrich	20⅜	19¾	20⅜
Granby	—	—	3½
Grt North Pfd	36⅛	34⅞	36⅛
Grt West Sugar	36⅝	36⅛	36⅝
Howe Sound	—	—	51½
Hudson Mo	15½	15	15⅜
Int Nickel	47	46⅞	46⅞
Int Tel & Tel	14⅛	13¼	14⅛
Jewel Tea	—	—	70½
Kenn Copper	37⅜	36⅞	37⅜
Kresge S S	21½	21¼	21¼
Kroegger & Toll	23	22¾	22⅞
Mack Truck	30⅜	30	30⅜
Milwaukee Pfd	—	—	1½
Mont Ward	42	40⅜	41⅝
Nash Motors	17⅞	17⅛	17⅞
Na Dairy Prod	23⅜	22⅞	23¼
N Pow & Li	10⅜	10	10⅜
N Y Central	35¼	34	35
Pac Gas & El	34¼	33¾	34⅛
Pack Motors	10¾	10	10¾
Penn R R	30	29⅝	30
Phillips Pete	42¾	42	42¾
Pure Oil	19¾	19	19¾
Radio Corp	10½	10	10½
Radio Keith Or	6⅝	6⅛	6¼
Rem Rand	21⅜	20⅝	21¼
Safeway Stores	—	—	31
Shell Union	18	17¾	18
S Cal Edison	—	—	26
South Pacific	32⅛	31	31¾
Stan Oil of Cal	38¼	37¾	37⅞
Stan Oil of Ind	35⅝	35	35
Stan Oil of N J	61½	60⅝	61¼
Stewart Warner	19¼	18½	19¼
Studebaker	11¾	11½	11¾
Tex Corp	34¼	33½	34
Tex Gulf Sul	35¾	35½	35¾
Timken Roller	62⅝	61½	62⅝
Under Type	88¾	88	88½
Un Carbide	82¼	80⅛	82
Un Oil of Cal	23¾	23⅛	23⅛
Un Aircraft	23⅜	22½	23¼
United Bis	26⅜	26⅛	26⅜
Un Pacific	127	125	125½
U S Pipe	35	34½	35
U S Rubber	30½	29⅜	30⅜
U S Steel	59¼	56⅞	59
Van Steel	19¼	18	19¼
Warner Bros	10⅛	9⅝	10⅛
West Electric	115	109¼	114
West Union	80½	77	79½
Woolworth	49½	48⅞	49⅜
Wrigley	—	—	70
Yellow Truck	18¾	18⅛	18½

Vancouver Stock Exchange

LISTED	Bid	Ask
B P Con	.15½	—
Amal Oil	.09½	1.0
Big Missouri	.64	.66
Bralorne	7.15	7.20
Brew & Dist	.95	—
Brit Dom	—	.10
Bridge R Con	.05	.06
B R X Gold	.15	.15½
Cariboo Gold	1.40	1.45
C and E Corp	1.03	1.05
Coast Brew	13.00	13.25
Coast Brew Rts	4.80	5.00
Dentonia	.18	.20
Gold Belt	.48	.49
Hargal Oil	—	.06½
Home Oil	.88	.89
Int Coal	.19	.21
Koot Belle	.60	.62
Mak Siccar	.07	.07½
McDougal Segur	.06	.06½
McLeod Oil New	—	.32
Model Oil	.20	.22½
Morning Star	.02¾	.03
Nat Silver	.03	.03½
Pioneer Gold	9.40	9.85
Premier Gold	2.40	2.42
Premier Border	.01¾	.01½
Quatsino	.01¾	.02
Reno Gold	1.23	1.25
Reeves MacDonald	.05	.06
Sally Mines	—	.11½
Salmon Gold	.09¼	.10
Sheep Creek	.65	.68
Spooner	.21	.22
Taylor Bridge	.10¾	—
Vanalta	—	.07
Wayside	.12½	.14
CURBS		
Anaconda	.04	.04½
Associated	—	.10
Baltac Oil	—	.03½
Bayview	.00⅝	—
Beaver Silver	.02¾	.03
B C Nickel	.30½	.32
B R Mount	.14	.15
Can Rand	—	.07
Calmont Oil	.08½	.10
Congress Gold	.15	.17½
Cork Province	.00¼	.00½
Cottonbelt	.02½	.03
Crows Nest	.09	.09¾
Dalhousie Mines	.02	.02½
Dalhousie Oils	.42	.45
Dictator Gold	.03	.04
Dunwell	.04¼	.04½
Fairview	.04	.05
Fawn	—	.46
Federal Gold	.06¾	.07
Freehold	.06	.06½
Geo Copper	.22	.25
Golconda	.13½	.14
Gold Mount	.09½	.10
Geo River	.01½	.02
Grandview	.02¼	—
Grange	.02¼	—
Grull Wihksne	.10	.11
Hedley Amal	.25	.25½
Highwood Sarcee	—	.15
Home Gold	.03¼	.03½
Indian Mines	.02	.02½
Independence	.00¼	—
Koot Florence	.00½	—
Koot King	.00⅜	.00½
Lakeview	.00⅜	.00¾
Lucky Jim	.01½	.02
Madison	.01⅛	.01½
Mar Jon	.16	.17
Mercury	.12½	.13
Meridian	.08	.09
Merland	.18	.19
Mill City	.09	—
Minto Gold	.70	.71
Morton Wolsey	.00½	.00¾
Nicola	.10	.10½
Noble Five	.03	.03¼
Nordon Oil	.16	.19
Okalta Oils	.06	.07½
Pacalta	.06	.06⅛
Pend Oreille	.81	.85
Pilot Gold	.06½	.06¾
Porter Idaho	.04¾	.05
Quesnelle Q	—	.08
Reward	.06	.06½
Ranchmen's	—	.54
Reliance	.07	.07½
Royalite	28.00	29.00
Rufus Argenta	.00½	.01
Ruth Hope	.01½	.02
Silvercrest	.00½	.00¾
Silversmith	.01¾	.01⅞
Snowflake	.00½	—
Southwest Pet	.09	.12
Taylor Wind	.14	.18
U D L	.75	.80
United Empire	.02⅞	.03
United Oil	.05½	—
Vidette Gold	1.02	1.05
Viking Gold	—	.05
Waterloo	.05¾	.06¼
Whitewater	.03	.04
Ymir Yankee Girl	.50	.62

Really mild-yet satisfying-that's why-

SWEET CAPORALS

Captivate

"The purest form in which tobacco can be smoked."—Lancet

BRINGING UP FATHER

By Geo. McManus

RILEY'S
THE TOFFEE SUPREME
60c PER POUND
Mann, Rutherford Drug Co.

READ THE CLASSIFIED ADS

"Free Port" Idea to Be Probed

OTTAWA, May 14 (CP)— The senate today gave third reading to a measure amending the Canadian and British Insurance Companies act. Initiated in the upper house, the bill will be sent to the house of commons for its consideration.

A special committee of 11 was set up to consider the bill of Senator J. P. B. Casgrain (Lib., Montreal) for establishment of "free ports" or free foreign trade zones in Canada. The body will be composed of Senator Casgrain, J. H. Rainville, (Cons., Montreal), William Duff (Lib., Antigonish-Guysboro), C. W. Robinson (Lib., Moncton), Thomas Cantley (Cons., Pictou), George H. Barnard (Cons., Victoria), J. E. Sinclair (Lib., Prince Edward Island), J. H. King (Lib., Victoria), and C. P. Beaubien (Cons., Montreal).

The senate adjourned until Tuesday night.

J. A. C. Laughton
Optometrist
Suite 205 Medical Arts Bldg.

TRAVELS IN AIR

Fifty thousand miles in the air and nary one on a train is the record of Miss Hazel Brooks, 23, stewardess for one of the big air lines. The 50,000 miles have been flown between Chicago and Washington.

BLIND, DEAF GIRL PLAYS

Although both deaf and blind, Miss Helen May Martin of Merriam, Kas., has become a concert pianist. She is said to be the only person in her condition to have that distinction.

DRIVE A GOOD **USED CAR** THIS SUMMER

There is a constant demand for Terraplanes. Each month our sales are showing substantial increases. As a result of this we are well able to offer you unsurpassed values in these USED CARS. . . .

1933 FORD DeLuxe SEDAN	$575
1930 PLYMOUTH COACH	$250
1929 PLYMOUTH SEDAN	$250
1935 FORD SEDAN—Like New Licence, Heater, New Tires.	$800
1928 FORD COACH—1936 Licence	$125

IF IT'S A KOOTENAY MOTORS USED CAR IT'S A GOOD USED CAR!

CAR SERVICE Our shop is well equipped and our mechanics are thoroughly trained to give you the finest of service at a minimum cost.

For the ride of your life let us demonstrate the 1936 Terraplane
CARS
TRUCKS

KOOTENAY MOTORS
(NELSON) LIMITED
Hudson *Terraplane*
205 BAKER STREET TELEPHONE 117

Friday and Saturday
STAR SPECIALS
When You Think of Groceries, Think of the Star

Best Foods Mayonnaise—8 oz. jar	22¢	H.P. Sauce—Bottle	29¢
Libby's Ripe Olives—Tall tin	19¢	Libby's Mexican Style Tamales—Tall tin	25¢

BORDEN'S EVAPORATED MILK—Tall tins; 2 for ..... 19¢
SMALL: 4 FOR ..... 19¢

Nabob Pilchards—Tall tins; 2 for	25¢	4 pkts. Assorted Jello and ¼ lb. pkt. Coconut—42c value for	29¢
Baker's Cooking Chocolate—½ lb. cake	25¢	Libby's Soup—Vegetable, Tomato, Pea, Asparagus; 3 tins	25¢
Monarch Pastry Flour—7 lb. sack	39¢		

NABOB TEA ..... Lb. 49c
NABOB COFFEE ..... Lb. 39c

Royal City Tomatoes—2⅛; 2 tins	23¢	Pitted Dates—Fresh stock; 2 lbs.	25¢
Country-Kist Golden Corn—2 tins	25¢	Libby's Roast Beef—1s; per tin	19¢

Burns' SHORTENING 2 lbs. 35c

Sugar House Molasses—tall tin	15¢	Nabob Pure Extracts—2 oz. bottle	19¢
McDonald's Ginger Ale— Pints; dozen	$1.35	Australian Seedless Raisins—2 lbs.	25¢
		Lowney's Candy Bridge Mixture—Lb.	35¢
		Red Bird Matches—3-box carton	25¢

4 bars ROYAL CROWN SOAP, 2 bars WITCH HAZEL TOILET SOAP, 1 large packet ROYAL CROWN SOAP POWDER and 1 6½-Quart Utility Kettle, Aluminum. All for ..... 98¢

FRUITS and VEGETABLES

Local Radishes, Green Onions—3 bunches	10¢	Field Tomatoes—Lb.	25¢
Local Spinach—3 lbs.	25¢	Celery—White stalks; 2 lbs. for	25¢
Fresh Strawberries—Basket	19¢	Head Lettuce—Large heads; 2 for	25¢
New Potatoes—3 lbs.	25¢	Local Rhubarb—4 lbs.	25¢

SUNKIST NAVEL ORANGES
Medium Size—2 doz. 59¢ | Large Size—2 doz. 75¢

FREIGHT PAID ON ALL ORDERS $10.00 OR OVER
Free Delivery to All Parts of the City. Phone Your Orders.

STAR GROCERY
10 - - PHONES - - 11

CARS *That Make You Forget They're* **USED**

Right now we have an unusually good selection of used cars . . . many of them carrying the famous 4-Star tag which assures you of top dependability, safety and economy. Prices are at a new low—and you can buy through the steeply-reduced time payments of the GMAC Canadian plan.

PASSENGER CARS	
1927 Pontiac Coach	$175.00
1930 4-Passenger Coupe	$450.00
1931 Buick Sedan	$450.00
1932 Pontiac Sedan	$600.00
1934 Chevrolet Special Sedan	$825.00
1931 Ford Sedan	$375.00
1929 Essex Sedan	$275.00
1928 Chevrolet Coach	$150.00
1931 Chevrolet Coupe	$385.00
1929 Hupmobile	$500.00
1930 De Soto Sedan	$475.00
1936 Terraplane Sedan	$1100.00
COMMERCIAL	
1931 Chevrolet Delivery	$350.00
1930 Ford Delivery	$450.00
1934 Chevrolet Delivery	$550.00
1934 Chevrolet 2-Ton Truck	$850.00

Nelson Transfer Co., Ltd.
Phone 35

Men's Business Suits

Styled right to the minute, yet avoiding flashy exaggerations. Fabrics and tailoring to please men who know the best — and insist upon having it. Suits that speak well of a man's tastes, habits and ambitions through their air of well-bred authority.

$22.50 to $35.00

EMORY'S Limited

News of the Day

SEE PAGE SEVEN

Shrine Dance

NELSON CIVIC CENTRE AMUSEMENT HALL

SATURDAY, MAY 16
DANCING 9 P.M. SHARP
PROCEEDS IN AID OF CRIPPLED CHILDREN'S FUND
SPOKANE EL KATIF SHRINE BAND will be in attendance and will play selections at the dance as well as a street concert at the Hume Hotel from 8 to 9 p.m.
SPECIAL ENTERTAINMENT—SLIM AND DOC The Kootenays' Leading Entertainers
EVERYONE WELCOME
Tickets $1.00 Each Including Refreshments
On Sale at Burns Coal & Cartage, Collinson's Jewelry Store, and Hume Hotel

WANTED
CLEAN COTTON
RAGS
Apply
Nelson Daily News

Men!
Come in and look over our range of
WORKING CLOTHES
It Never was more complete as to quality, quantity and price.
ALSO—
A good assortment of light and heavy WORK BOOTS
GODFREYS' LIMITED
"CAMBRIDGE CLOTHES"
318 BAKER PHONE 270

Specials for GARDENERS

Beautify Your Lawn—Keep It in Trim
An attractive lawn needs lots of attention and the best way to keep it in shape is with a good lawn mower.

MERCURY BALL BEARING MOWERS
5 BLADES
A smooth sailing cutter that leaves an even cut. Special at
$8.80

WOOD, VALLANCE Hardware Co., Ltd.

NEW CAR VALUES AT USED CAR PRICES

1932 STUDEBAKER REGAL SEDAN—With Heater. Like New	$250	DOWN Balance Over 12 Months.
1934 DeLuxe MASTER CHEVROLET 5 PASSENGER COUPE—Trunk, Heater, Radio. 11,000 Miles. Like New.	$250	DOWN Balance Over 18 Months.
1934 DeLuxe PLYMOUTH SEDAN—With Trunk, Etc. Price	$275	DOWN Balance Over 18 Months.
1935 DeLuxe PLYMOUTH SEDAN—With Trunk, Etc. Price	$300	DOWN Balance Over 18 Months.
1934 MASTER CHEVROLET SEDAN—In Perfect Condition	$250	DOWN Balance Over 18 Months.

SELECTED BUYS FOR LIMITED BUYERS

1931 DeSOTO COUPE—20,000 Miles. Like New. Price	$175	DOWN Balance Over 12 Months.
1931 PONTIAC SEDAN—A Perfect Family Car. Price	$150	DOWN Balance Over 12 Months.
1929 PLYMOUTH SEDAN—In A1 Shape. Price	$150	DOWN Balance Over 12 Months.

PEEBLES MOTORS LIMITED
PHONE 119 CHRYSLER—PLYMOUTH—FARGO 113 BAKER ST.

CAPITOL TODAY at 2:00—7:00—9:00
After You See It . . .
You'll Never Be the Same Again!
Something Will Happen to You!
Don't wait to be told this picture is great . . . be among the first to discover it!

IRENE DUNNE
ROBERT TAYLOR
"MAGNIFICENT OBSESSION"
— Added Featurettes —
Cartoon "Bottles" in Gorgeous Technicolor
and PARAMOUNT NEWS