PROVINCIAL LIBRARY VICTORIA B.C.

999

Great Increase in Canada's External Trade in Year —Page Nine

Nelson Daily News

Endeavour Drops Three Tons of Ballast for Race Today —Page Seven

VOLUME 36 | FIVE CENTS PER COPY | COLUMBIA, CANADA—WEDNESDAY MORNING, AUG. 4, 1937. | NUMBER 90

R113 31MAR38 PROVINCIAL LIBRARY VICTORIA B C

Lumber Payroll Hits $40,000 Weekly

BABY SNATCHED FROM MOTHER'S ARMS; $5000 RANSOM DEMANDED FOR RETURN

MOTHER FIGHTS TWO MEN AND A WOMAN AS TRIES TO SAVE THE TOT

2½-Year-Old Son of Mr. and Mrs. O. Horst

FATHER WEALTHY MANUFACTURER

CHICAGO, August 3, (AP)—Donald Horst, two-and-a-half year-old son of a well-to-do sound equipment manufacturer, was torn from the arms of his mother tonight and kidnapped by two men and a woman, who propmtly telephoned a demand for $5000 ransom.

The boy, the only child of Mr. and Mrs. Ottawa Horst, was playing in a sand box on the grounds of his northwest side home when one of the men picked him up, fought off the resistance of Mrs. Horst and a Negress maid, and escaped with his companions in a small blue sedan.

Joseph Immel, a neighbor, who witnessed the kidnapping, furnished the police with the licence number of the car, which they said was traced to Arthur Humberg, an automobile salesman.

Police Captain Herbert Burns said Humberg was in custody and that an automobile with licence numbers

(Continued on Page Two)

The Weather

	Min.	Max.
NELSON	47	82
Victoria, B. C.	52	73
Nanaimo	51	80
Vancouver	54	78
Kamloops	—	90
Prince George	54	70
Estevan Point	52	64
Prince Rupert	54	58
Langara	52	58
Atlin	—	50
Dawson, Y. T.	48	56
Seattle	58	84
Portland, Ore.	60	92
San Francisco	52	62
Spokane	52	86
Los Angeles	62	84
Kelowna	47	89
Penticton	48	—
Grand Forks	44	84
Kaslo	50	—
Cranbrook	43	80
Calgary	52	80
Edmonton	53	82
Swift Current	50	84
Moose Jaw	52	84
Prince Albert	46	80
Saskatoon	44	82
Qu'Appelle	46	84
Winnipeg	58	82

Forecasts—Okanagan and Kootenay—Moderate to fresh winds, shifting to southerly. Most fair and warm, becoming somewhat unsettled at night.

King George Flies for First Time During Reign

Visits Boy's Camp; Queen Elizabeth 37 Years Old Today; to Holiday in Scotland

LONDON, Aug. 3 (CP)—The King in his last public activity before the start of a holiday in Scotland with his family, flew today for the first time since he became King.

KING GEORGE

His flight took him to a boy's camp in Suffolk which he established 15 years ago when he was Duke of York.

There, clad in gray shorts and an open-neck shirt, he mingled with factory lads, shared a luncheon of stewed steak and carrots, made an inspection and spoke informally after posing before the campers' cameras.

He made the journey in his new red and blue Monoplane, piloted by Wing Commander E. H. Fielden, captain of the King's Flight.

After the camp visit, he flew back to join his family for the holiday that will bring the royal couple to Queen Elizabeth's native Scotland on her 37th birthday tomorrow.

FIRST REAL REST

In Scotland, at Balmoral castle, traditional August home of the royal family, the King and Queen will have the first real rest they have had since the abdication of King Edward.

Fishing and hunting parties on the Scottish moors are planned for the six-weeks holiday. A part of the time will be spent at Glamis Castle, residence of the Queen's father and mother, the Earl and Countess of Strathmore.

Princess Elizabeth and Margaret will stay in a garden cottage near Balmoral Castle. Since they will have it all to themselves, their governess planned first lessons in housekeeping during their stay.

One of the King's guests will be Prime Minister Chamberlain and Mrs. Chamberlain. During his four-day visit the prime minister will go fishing wth the King in one of the royal trout streams.

TOTAL OF LOSSES IN DOUKHOBOR FIRES IS FIGURED AT UNDER $1800

Loss $1100 Estimated by Pete Poohachoff; His Car Burns

VICTORIA, Aug. 3 (CP)—Hon. Gordon S. Wismer, British Columbia attorney-general, today discussed with provincial police heads means of stopping depredations of incendiarists in the predominately Doukhobor-settled portion of West Kootenay in the interior.

Government circles said the matter had also been discussed with members of the British Columbia cabinet.

Total loss in eight incendiary fires over the week-end—six in West Kootenay and two in the Boundary—was less than $1800, provincial police figured Tuesday as reports were compiled on the latest outbreak of incendiarism among Doukhobors. With the exception of the Great Northern railway waiting room and freight shed near Grand Forks, all the fires were at homes of Doukhobors, and the G. N. fire was in an area occupied by Doukhobors, Sons of Freedom and Community members, was blamed for the outbreak.

Wet eather plus ineffectively set fires reduced the loss a great deal, for in four cases, police stated, there was no loss.

Two additional incendiarism attempts were added to the week-end's total as it was discovered some time after Sunday's investigations that fires had also been set at the homes of Jim Lebedoff and Sam Savenkoff of Shoreacres. At Lebedoff's, coal oil was used on sheaves of grain and the tops of a few sheaves were burned but the fire went out then. An outhouse was charred at Sam Savenkoff's place.

Pete Poohachoff of Slocan Park was the heaviest loser. When his barn was destroyed he lost also a car and a quantity of flour and feed, the total being estimated at $1100.

Jim Postnikoff of Perry's Siding lost his barn and a quantity of hay, as did Alex Poznikoff of Shoreacres. The loss in each of these cases was estimated at $100.

Nick Poohachoff of Slocan Park extinguished the fire in his barn before any damage was done; and at the Kooch-in village, Grand Forks, occupied by Nick Arishenkoff and a group of 20 persons, coil oil spread on the walls and floor of the kitchen and fired was put out before any damage was done.

Loss in the G. N. station fire near Grand Forks was under $500.

C. N. R. REVENUES UP

MONTREAL, August 3, (CP)—Gross revenues of Canadian National Railways for the 10-day period ending July 31, were $5,680,737, compared with $5,179,801 for the corresponding period last year, an increase of $500,936.

14 APPARENTLY DEAD AS GIANT FLYING BOAT SINKS IN OCEAN

WASHINGTON, Aug. 3 (CP) — Submarine S-43 reported to the United States navy department tonight that it had found two bundles of mail and an uninflated rubber life boat in the wreckage of a giant P.A.G. flying boat which sank off Panama today.

The mail included 52 letters.

None of the 14 passengers and crew members was located. All are believed dead.

Part of a wing and an engine casing were reported found by Submarine S-46. The navy said both of the submarines will continue the search throughout the night and tomorrow and navy planes will resume the hunt at daylight.

Three destroyers — the Mahan, Babbit and Taylor—also are engaged in the search, officials reported.

Among the passengers were a mother and her two children, two commerce department officials from Washington, a representative of the National City bank of New York, and an employee of the Ford Motor company.

The plane had been missing since last night, when it reported bad weather while flying from Guyaquil, Ecuador, to Cristobal in the Canal Zone. Its last radio message indicated is was descending in search of an opening in a heavy cloud bank.

TACOMA'S LUMBER INDUSTRY MAY BE TIED UP

TACOMA, Wash., Aug. 3 (AP)—In a move threatening paralysis of Tacoma's huge lumber industry, the building trades council today directed all its affiliated unionists to leave their posts at the St. Paul and Tacoma Lumber Co., the city's largest mill.

Engineers, carpenters, mechanics and others affiliated with American Federation of Labor unions were affected by the order. Some left their jobs today and union officials said the others would not report for work tomorrow.

Creston Boy Leads All Kootenay

Roy Vincent Jackson, son of Mr. and Mrs. Walter V. Jackson, who topped the list of Kootenay students writing the midsummer junior matriculation examination, with a showing of 89.1. He is a native son and graduate of Creston high school.

Typhoon Hammers

SHANGHAI, Aug. 4 (Wednesday)—Hammering at cities along the entire coast of China, the severest typhoon in recent years held coastal and harbor shipping at a virtual standstill today.

Transoceanic steamers stayed at sea to ride out the blow, officially termed of "violent intensity".

READY TO KEEP TEXTILE MILLS IN QUEBEC CLOSED UNTIL CHRISTMAS

10,000 Workers Idle as Nine Mills Closed

MONTREAL, Aug. 3 (CP)—In the face of news of the spread of the textile strike, Dominion Textile company dropped tonight a declaration that it was ready to let its mills stand idle "until Christmas" before coming to terms with the striking National Catholic Federation of Textile Workers.

The challenge came from the company managing director, Graham Gordon, as the firm's mills in the province shut down operations completely in the face of the walkout to close to 10,000 employees that started yesterday. Up to today, partial operations had gone on at some of the mills in six communities.

Charging the union with "rough house tactics," Gordon declared the company "can't have anything to do with an outfit that acts like that." He blamed the union for strike violence that broke out today in Montreal and Drummondville.

To federation President Albert Cote's assertion that he was waiting for a move from the company, Gordon declared the union would "wait a long time."

"I don't care if the plants stay closed until Christmas," the managing director declared. "We"ll never deal with an organization that tolerates intimidation and violence."

Gordon's closure threat drew from Cote the retort that he would "change his mind when his mills had been closed a little longer."

"We are prepared to carry on for months," the head of the French-Canadian union asserted. His organization claims 90 per cent of the company's textile workers in the affected mills.

BUMPER WHEAT CROP FOR CRESTON AREA FORECAST BY POOL DIRECTOR

CALGARY, Aug. 3 (CP) — The newly-broken grain fields around Creston, B.C., can be added to the districts of Western Canada which will harvest a bumper wheat crop this year, Ben. S. Plumer, a director of the Alberta wheat pool, announced today following an inspection trip through the district in the southeast of British Columbia.

He forecast an average yield of 35 bushels an acre for the 13,000 acres there. He brought back sample heads of Marquis wheat more than five inches in length to substantiate his claim.

Last year, he said, elevators in the district handled more than 270,000 bushels of wheat. This year a greater turnover is expected.

The land there is largely reclaimed lake bottom which has been drained in the last few years.

When the Bugle Called All Canada to Arms!

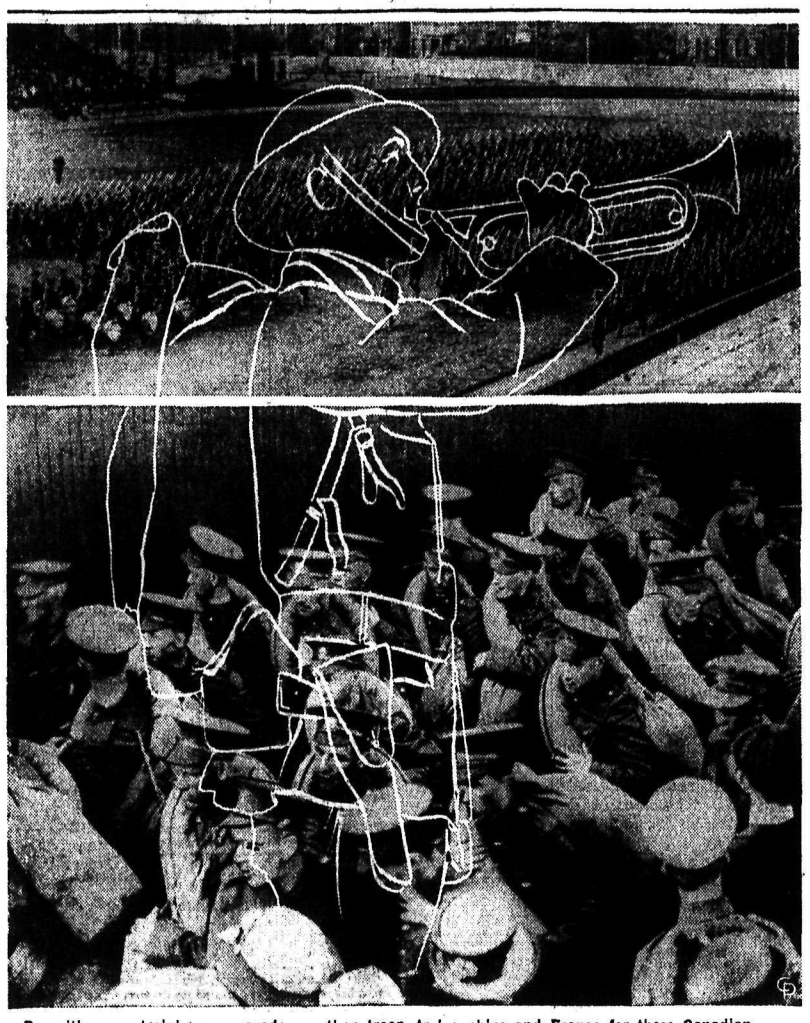

Recruiting . . . training . . . parade . . . then troop trains, ships and France for these Canadian warriors of 1914

Twenty-three years ago today, Canada entered the Great War along with Great Britain and the Empire, and the bugle call to arms rang across the Dominion to summon hundreds of thousands of Canadians to the four years of struggle in France and Flanders. Though the fact of the declaration of war has dimmed in the minds of many Canadians and is but a vague shadow gleaned from school books to the younger generation, conditions in Europe, vortex of that struggle, are just as tense, as chaotic and as critical as they were on August 4, 1914. In many Canadian cities the only celebration of the 23-year-old anniversary will be peace meetings called to assert that the Dominion will never again involve herself in a European struggle.

Boycott of Japanese Firms in China Is Proving a Menace

Mounting War Fever Grips China; Red Armies May Advance and Attack Rear of Forces From Japan; Peiping Is Warned

TOKYO, Aug. 4 (Wednesday) (CP-Havas) — Belief that China's Communist armies planned to attack Japanese forces in North China from the rear added tonight to the concern of Japanese political circles here, already perturbed by a growing Chinese boycott against Japanese business firms in China.

The Red armies, which recently concluded an alliance with Generalissimo Chiang Kai-Shek after years of warfare against his regime in the rocky fastnesses of northwestern China, were thought to be planning an advance across Shansi and Suiyuan provinces toward Jehol.

Such a march, it was admitted, would place them in an excellent position to hit at the Japanese rear.

Information received here indicated a mounting war fever in China threatens Japanese interests and the security of Japanese residents in China.

PENTRATE 35 MILES INTO CHINA

PEIPING, Aug. 4 (Wednesday)—Japan's Asiatic army penetrated 35 miles south of Peiping today, more than half-way to the Keopeitien region where Japanese commanders expect a Chinese army to make its first massed stand against Japan's march through North China.

A Japanese brigade under Major General Torashimo Kawabe Marcheo into Liuliho, 30 miles north of Kaopeitien on the Peiping-Hankow railway. Ahead was believed to be a Chinese army marching north from Paotingfu.

Dispatches from Tientsin reported Japanese reinforcements were continuing to pour into North China, leading observers to believe Japan might be contemplating a large-scale push beyond the Hopei territory now almost completely dominated by the Japanese army.

In the Peiping area Japanese planes showered leaflets warning that death would be the punishment of any Chinese who tampered with communication lines and that if the responsibility could not be fixed for such incidents entire communities would suffer bombardment in retaliation.

Peiping's gates were reopened to foreigners but few left the ancient capital.

Operator of Powell River Mill Is Dead

MINNEAPOLIS, August 3, (CP)—Anson Strong Brooks, internationally known lumber magnate and newsprint manufacturer, died here today after two months' illness. He was founder and operator of the largest single unit newsprint mill in the world, at Powell River, B. C.

C.P.R. EARNINGS UP

MONTREAL, Aug. 3 (CP)— Increase of $159,000 was shown today by Canadian Pacific Railway in gross earnings for the week ending July 31 of $4,042,000, compared to $3,883,000 for the corresponding period last year.

Pattullo Welcomes African Bowlers

REVELSTOKE,, B. C., August 3, (CP)—Forty-four touring South African bowlers received their official welcome to British Columbia last night when Premier T. D. Pattullo addressed a banquet given them here after a day spent bowling against Revelstoke and Salmon Arm, B. C., players.

Today the bowlers travelled to Vernon, B. C.

MAIN SOCIAL CREDIT LEGISLATION TO COME UP IN ALTA. HOUSE TODAY

Speech From Throne at Opening Session Is Shortest on Record; First Bill Is Sponsored by Hon. Solon Low

By J. F. SANDERSON (Canadian Press Staff Writer)

EDMONTON, Aug. 3 (CP)—The Alberta legislature was away to a a flying start today, the throne speech adopted less than two hours after Lieutenant-Governor J. C. Bowen opened the special session. The first of the bills aimed at paving the way for introduction of Social Credit was sponsored by Provincial Treasurer Solon Low and the decks cleared for others tomorrow.

The Low bill would amend the Social Credit act passed last winter. Its main provision would empower the Social Credit board to adopt proposals for distributing Alberta credit to the people of the province.

The bill further would empower the Social Credit board to transmit to a Social Credit commission, a permanent organization envisioned in the act but never established, directions for distributing dividends. If the board did not see fit to appoint a permanent commission at present, a temporary one might be established with any member of the board sitting as a member.

Another provision of the Low bill would enable the board to spend money appropriated by the legislature as it chose.

SHORTEST SPEECH FROM THRONE

The speech from the throne was the shortest on record in Alberta and merely forecast the Social Credit bills. The address in reply to the throne was proposed by A. J. Hooke, (SC-Red Deer) and seconded by E. O. Duke, (SC-Rocky Mountain) and was passed after a minimum of debate.

The main Social Credit legislation will be introduced tomorrow, Premier Aberhart said at the close of today's sitting. Its terms have been kept a deep cabinet secret.

The special session was called to pass legislation recommended by the Social Credit board and its two economic experts, G. F. Powell and L. D. Byrnes, both representing Major C. H. Douglas of London, Eng., who first propounded Social Credit theories. The two have been hefe since June advising the board.

KOOTENAY AND BOUNDARY GETS RICHES OUT OF FORESTRY CUT

Seventy Operations in Busy Season's Work

TWO THOUSAND MEN EMPLOYED

Summer payroll of the lumber industry in Kootenay-Boundary this year is running at the rate of over $40,000 a week. Over 2000 men are working in the industry.

The primary manufacture of lumber occupies this summer 70 mills or factories in the district.

Another 30 mills in the district are listed, but are not operating, though they may become active later in the year.

Figures have been carefully checked. They cover June. During that month operating mills had a capacity of 1,213,000 feet board measure a day.

These figures do not include logging contractors.

East Kootenay had 30 of the 70 operations, employing 668,000 feet capacity; West Kootenay had 28, employing 388,000 feet capacity; and the Boundary had 12, employing 157,000 feet capacity.

Behind most of these mills were bush operations by the same operators. In addition to these were bush operations by logging contractors who sold to the mills.

BENEFITS WIDESPREAD

How many of these 2000 workers had families, or how many people were directly maintained by this distribution of wages, is not known, but after the primary distribution, these wages went into circulation to help business and industry generally.

(Continued on Page Ten)

ONE OF QUINTS IS ILL

CALLANDER, Ont., Aug. 3 (CP)—A respiratory infection from some source outside the Dafoe hospital has affected Emilie Dionne, one of the quintuplets, Dr. Allan Roy Dafoe, physician to the quints, and Dr. Alan Brown, chief physician at the hospital for sick children, Toronto, announced after a consultation today.

"I called Dr. Brown who has been medical consultant to the children ever since they were born," Dr. Dafoe said. "Although the infection did not seem particularly serious, I thought it best that we should investigate carefully and, if possible, trace it to its source."

For the protection of her four sisters, Emilie has been isolated in a separte part of the hospital and has her own nurse who attends to her alone.

23 Years Ago Today . . .

(Lest We Forget)

By MAJOR A. E. DALGAS, M.C.

A perfect calm on an early summer dawn lies over the headland in front of the city of Liege, Belgium.—But, alas, only a calm before storm,—The day before yesterday the German vanguard, with its cavalry patrols, crossed the Belgium border,—Yesterday France took up arms against the invader and today the British Empire declared war against Germany in fulfilment of a solemn promise to Belgium.

Inside the 14 forts surrounding Liege everything is astir. But Liege is ready, she will make a stand and, everything being equal, will repel the trespasser. Her forts are in a position to withstand any bombardment up to 8.2 inch field pieces. Besides her up-to-date fortifications she has concentrated some 30,000 men inside the ramparts supported by 60 odd pieces of artillery. General Lenan is in supreme command. He will not surrender, as the Germans demand him to do, except over his dead body and those of his brave soldiers.

The first battle of the Great War commences at dawn on August the 5th and a most cruel shelling and harrassing fire takes place as an accompaniment to a life and death struggle between two opposite forces, each equally determined to gain a victory.

But Liege is defending herself in a manner never known in the history of the world. A hundred thous- and troops besiege the town. The forts of Liege live up what was expected of them until, oh pity, the new German gun or rather howitzer built secretly and to be used as a final trump card, is introduced, the 17-inch, one ton shell.

Gradually the forts crumble, — slowly the barbed wire and moats fill up with the dead and on August the 15th, the Germans capture the forts and the town, but only over the bodies of the Belgiuns and of their brave commander, who wounded, becomes a prisoner of war.

Reports have it that it cost the Germans close to 43,000 dead or mortally disabled. The Belgian defenders were practically wiped out.

But in spite of the hell created in spite of the chaos and untold agony, chivalry was not quite lost to sight. On the town square of Liege, the defender of the fortress General Lenan, had his sword returned to him by the German commander, as sign of respect for the marvelous defence put up.

What was the gain by this tremendous sacrifice amid defeat? Just this: By this nine days delay of the German advance it gave Joffre a chance to mobilize the French army and the little "contemptible" army of Britain to gain a foothold on French soil.

Thus started the World War which lasted four and one-half years.

CE BAILEY REINSTATED; SCOTT T OFF WITH A WARNING "OWING D EXTENUATING CIRCUMSTANCES'

econd, Third Teams to Play Off for Final Berth

C. PLAYOFF IS NOW SOUGHT

"Ace" Bailey, reinstated Rossland kla defenceman, will return to lion when the Redmen play in lson Friday night, it was anunced Tuesday night.

ROSSLAND, B.C., Aug. 3—Susnsion of "Ace" Bailey, Rossland fenceman, was lifted at a meetg of the West Kootenay boxla ecutive in Trail Monday night, ank Coaes, president, reported re tonight.

Bobby Scott, Rossland forward no struck Kelly, a Nelson man, th his stick in a recent game, was ; off with a warning "owing to tenuating circumstances".

President Coates stated that in ture a man attacking an opposing player with his stick would automatically be suspended.

Regarding the West Kootenay playoffs Mr. Coates stated the teams in second and third place would play off in a best two-of-three series, the team holding second place to have the choice of venue for the first game. If a third game should be necessary it would be played on a neutral floor unless an agreement could be reached by the competing teams to play it in either of the home towns. The finalists would play a best three-of-five series.

A ruling was made that all teams must have freshly painted lines on their floors before the playoffs open.

The West Kootenay association was corresponding with the B.C. Lacrosse association regarding provincial playoffs but had received no reply to date, Mr. Coates stated. In the event of the B.C. association deciding that playoffs would all be played at the coast, arrangements would be made for one of the three leading coast teams to provide an exhibition series in the Kootenays, he added.

MORE ABOUT KIDNAPPING

(Continued From Page One)

rresponding to those furnished by nmel was seized in front of his me.

AYS LOANED CAR

Burns said Humberg told of loang his car to an acquaintance at oon today "I left him my car at e agency at his request," Humerg said in a statement. "He is a stomer there."

Police reported it was not until 35 inutes after the kidnapping that ey got the alarm. This was the ory told by Mrs. Horst to police.

Donald was playing in a sand le in the back yard when the kidppers drove up in front of the acious Horst home on Chicago's orthwest side. With him was a eighbor boy, Kenneth Kelly, six. rs. Horst, a rather slight woman ith red hair, was seated a few feet way.

The woman and one of the men eft the car and approached.

"Are you Mrs. Horst?" the man asked. Mrs. Horst nodded.

The man then seized Donald and started to run with him to the car. Mrs. Horst caught up with him and threw her arms around her son, tearing part of his shirt away. Her screams brought the maid, a Negess.

KNOCKED TO GROUND

At this point the woman kidnapper turned on the mother, knocking her to the ground. The maid also was pushed off her feet in the struggle.

Mrs. Horst arose and followed her son until she was struck in the face by the man. As the kidnappers drove off, Mrs. Horst shouted:

"Stop them! Get my baby! Get my baby!"

Joseph Immel, jr., a neighbor, who, by this time had appeared on the scene, said the woman in the car screamed back:

"It's not her baby! It's mine!"

Mrs. Horst stumbled into her home and telephoned her husband, who, police said, was part owner of the Randall hotel and part owner of the United Song Publishers.

While her husband hurried home, Mrs. Horst said the telephone rang and the man told her, "your baby's safe. But we want $5000 ransom."

Guide for Travellers

NELSON, B.C., HOTELS

Hume Hotel.. Nelson, B. C.

GEORGE BENWELL, Proprietor.

SAMPLE ROOMS : EXCELLENT DINING ROOM

European Plan, $1.50 up

Mr. and Mrs. T. C. Luders, E. Thomas, C. gary; Mr. and Mrs. G. McInnes, Howser; Mr. and Mrs. G. Horse, Ra lun Hot Sp ings; E. J. Vandergrift, W. Balburni, Denver, A. D. McKay, Vancouver; F. H. Semmens, Winnipeg; P. M. Smith, Ymir; T. A. Burns, Medic e Hat.

THE SAVOY HOTEL

"Where the Guest is King"

MODERN SAMPLE ROOMS

Licensed Premises

124 Baker St. W. K. Clark, Prop. Nelson, B. C.

NEW GRAND HOTEL

P. and L. KAPAK, Proprietors

Commercial, Tourist and Family Trade Solicited.

Free Parking NELSON, B.C. Phone 234

Occidental Hotel

705 Vernon St. Phone 897

H. WASSICK, Prop.

SPECIAL MONTHLY RATES

Good Comfortable Rooms

Licensed Premises

Madden Hotel

A Welcome Awaits You

JAS. E. MADDEN, Prop.

Completely Remodelled.

Hot and Cold Water.

In the HEART of the City

EDGEWOOD, B. C., HOTELS

ARROW LAKES HOTEL EDGEWOOD, B.C.

E. NIEDERMAN, Proprietor — Comfortable Rooms, Good Meals — Logical Stopping Place on the Road to Vernon

VANCOUVER, B. C., HOTELS

"YOUR VANCOUVER HOME" Newly Renovated Throughout

Dufferin Hotel Phones • Elevator

900 Seymour St. Vancouver, B.C. A. PATERSON, late of Coleman, Alta., Proprietor

TRANSPORTATION – Passenger and Freight

FREIGHT TRUCKS

LEAVE NELSON TWICE DAILY

5 a.m. and 10:30 a.m. Except Sunday

Trail Livery Co.

Trail—Phone 135 Nelson—Phone 35

M. H. McIVOR, Prop.

Mrs. Brake's Rink Advances One Game in Doubles Bowls

Bowlers of Mrs. E. Y. Brake's rink totalled another two points to their win column in the Ladies' doubles competition of the C.P.R. Lawn Bowling club when they defeated Miss Grace Laughton's rink 13-10 Tuesday night.

Teams in order of skip and lead follow: Mrs. Brake and Mrs. J. Ashbaugh; Miss Laughton and Mrs. J. T. Sindell.

MIDDLESEX TOPS IN CRICKET

LONDON, August 3, (CP Cable)—Victorious over Sussex by an innings and 351 runs in the English county cricket competition yesterday. Middlesex drew into first position when Yorkshire went under by five wickets to Lancashire today.

Sussex retained third place when Derbyshire fell victim to Essex, losing by six wickets. In other matches Gloucestershire defeated Somerset by 198 runs and Kent gained a 138-run verdict over Hampshire.

First-innings points were obtained by Nottinghamshire over Surrey. Warwickshire over Worcestershire, and Northamptonshire over Leicestershire. In a first-class contest Glamorgan trounced the touring New Zealanders by 332 runs.

The scores:

Yorkshire 246 and 168 (Iddon nine for 42); Lancashire 324 and 91 runs for five wickets; at Sheffield.

Essex 342 and 119 for four; Derbyshire 85 and 373; at Ilkeston.

Gloucestershire 452 and 187 for four, declared (Hammond 55, not out); Somerset 264 and 177 (Lee 58); at Bristol.

Kent 273 and 311; Hampshire 302 and 243 (McCorkell 54, Pothecary 50, Davies six for 54); at Canterbury.

Surrey 264 and 319 for six, declared (Gergeory 124, Holmes 93); Nottinghamshire 346 for nine, declared and 97 runs for no wickets; at the Oval.

Worcestershire 213 and 334 for nine, declared (Quaife 89); Warwickshire 243 and 262 for six (Croom 115); at Worcester.

Leicestershire 277 and 331 for one, declared (Berry 184, not out, Armstrong 100 not out); Northamptonshire 310 and 130 runs for six wickets (Partridge 57 not out); at Leicester.

Glamorgan 229 and 340; New Zealanders 127 and 110 (E. Davies five for 30, Clay five for 59); at Swansea.

Guelph Shot Wins Medal at O.R.A.

LONG BRANCH, Ont., Aug. 3 (CP) — The Lieutenant-Governor's gold medal, highest award in Ontario marksmanship, was won today by Capt. Jack Steele of Guelph with a score of 118 out of 120 at the Ontario Rifle association meeting at Long Branch range.

It took a long duel to decide the holders of the silver and bronze medals, with two Hamilton sharpshooters firing seven extra shots. Sgt. R. S. Potter, who competed at Bisley, took the extra point from Sgt. Jack Freeborn.

B.C. Fruit Board Prices

KELOWNA, August 3—Effective August 2nd shipments: Apricots—Display lugs, 80 cents; No. 2 lugs, 70 cents; Four basket, $1.25.

Large Entry for Labor Day Tennis Reports Indicate

Okanagan, Wash. and Kootenay Points Represented

Indications of a large entry in the annual Labor day tennis tourney of the West Kootenay Tennis association to commence here September 4, are excellent.

While visiting in Kelowna recently, Trail tennis players were informed that a "couple of carloads" of Kelowna net stars would journey to Nelson for this event. Four or five players from Creston also have indicated their entry.

As usual Trail, Rossland, Tadanac, Grand Forks, Kaslo, Cranbrook, Procter, Penticton, Spokane, Cuoer d'Alene and many East Kootenay points are expected to be represented.

Entry forms and programs for distribution among proposed entrants are being printed now, it was reported by the Nelson tournament committee for this event.

Norval German, Frank B. Wells and Arthur Hodson are the Nelson members of this committee.

D. MAGLIO HAS RIPENED CORN IN HIS GARDEN

Early golden bantam corn planted in early May has ripened in the garden of Dominico Maglio, 1019 Latimer street. The corn is fully ripened, and "there's enough for a feed", Mr. Maglio reported Tuesday night.

Sports Circles Perk Up as Sun Returns to Sky

As the sun arced back into the heavens after a wet week-end, activity increased considerably in the Nelson sports world.

Both tennis courts, those of the Nelson Tennis club and of the Fairview Tennis club, were filled throughout Tuesday afternoon. The week-end rain, it was reported, had the effect of sprinkling and they were in first class shape.

The Recreation ground was again filled as girl softballers got in a little practice for the crucial final game of the West Kootenay Softball league, and the Nelson senior baseball nine pepped up for their game with the Colored House of David team this afternoon.

Golfers dotted the links of the Nelson Golf and Country club, as those who had missed their week-end games got in a little club swinging. Here again the rains were beneficial for the usual "dry period" at this time when golf is the least interesting was countered. Everywhere the sports king reigned again.

FISHMEN WIN ON FINAL RALLY

VANCOUVER, Aug. 3 (CP)—The league-leading New Westminster Salmonbellies came from behind tonight with a nine-goal rush to defeat Burrard Olympics 20-16 in a fast intercity box lacrosse league battle.

Outscored 2-1 in the opening quarter, Salmonbellies came back to tie the score at 6-6 at half time and although Burrards went one goal up in the third session, they could not hold the Fishmen's closing rush.

Pete Meehan led Salmonbellies to victory with five goals and Jenkinson was best for Burrards with three counters.

By A. R. J.

ALONG TRAIL'S SPORTS WAY

In Trail, touring ball clubs have struck a snag this season. Trail boys defeated Cannibal Zulu Giants, defeated Van Dyke's House of Davids, and Monday, Washington Browns. The more wins these troupers can pile up, the better will be their advertising copy on their next trip, or next season. Still it appears they don't shun a team than can or has beat them for this Thursday the House of David lads will be back here to meet Trail in a return game. House of David and Washington Browns play good ball. They don't appear any worse or any better than our home club and any time they meet, fans can be assured of heads-up ball.

In a tour through Canada in 1935 and 1936, Browns won 100 games. No doubt they encountered a number of first-rate clubs. Trail tied them, or rather, they tied Trail, for they pushed over six runs in the last two innings after trailing behind the locals for six frames.

We hope the status of the Trail club is heard abroad so that the locals may get experience of combatting even better clubs. Fighting an uphill battle brings out every last ounce of strategy, ability and effort. When Trail's on top the fans see that in the opposing team, but it renders a greater thrill when it's the home boys who are the spectacular.

In the game with the Browns, most of them were and with all this experience and practice they've been getting of late, we anticipate a series of wins in coming Eastern Washington loop fixtures.

The three touring teams to play games with Trail this season have been "colored gentlemen". They play good ball, they have lots of pep, they make a game interesting. Therefore they should be respected for it. Because a man is black, there is no reason in the world why he should be called "Snowball", "Rastus", "Midnight" and other insulting names that are flung at them by the wolves. They know their color without being reminded of it and no doubt have a tough enough time due to that. Perhaps, if they could have chosen their parents, being born in a white man's country, they might have been white. They're ball players, and darn good ones. Why not bear that in mind and forget the insults?

Said a gentleman who had lived down there where darkies are born: "Why, even down south you don't hear anything like that. Of course down there you don't see mixed games, but fans will turn out in great numbers to see two colored teams play and roll in their seats with laughter, for those fellows certainly are great showmen."

* * *

Wednesday afternoon, the second of a four-game West Kootenay soccer league series between Trail and Rossland will be played. Trail beat Rossland at Rossland in the opener 1-0 and from all accounts of the battle it was a dandy. Years ago soccer matches drew big crowds. There was a good crowd on hand at the Rossland game and fans became so enthusiastic they entered the field to take part in an argument. Ostensibly the old game is with us again and we are promised a humdinger of a match on Wednesday.

* * *

Donkey softball and donkey polo is coming to town. Last year the Gyros went out, played the game and complained till now about some of the aches and pains they derived therefrom. Now the ladies are going to show the men how. Of course the girls are getting a break, for the donkeys that will be here next week have been properly trained, guaranteed not to buck, etc., etc. The ladies should have no trouble navigating the burros, women have a reputation for handling stupid and obstinate fellows.

* * *

Each time am de time foah eggs, but the summer time is the time for holidays. "Curly" Wheatley, who played eight long years with Trail Smoke Eaters, is going back home. He's going to fish all the waters he fished as a boy and anticipates retrospecting those eventful days when a willow pole, a piece of line and a single hook, loaded with worms, replenished from a side pocket, were responsible for many a nice catch.

* * *

Coming down from Rossland by car you can't help but notice the beautiful fairways and greens of the Rossland-Trail golf and country club. Of course distant fields look green but the course not only looks green from the road but like great carpets smoothly laid between majestic fir trees. When you think of the great boulders that used to dot the course you realize the amount of work that has been accomplished and each year further improvements are made. Nestled in a deep valley where snow is heavy in winter and rain intermittently comes in summer as well as heavy dew, the course in one of the finest in B.C.

Coming down from a hockey game at Rossland last winter, Danny Stack, who played on the Nelson team, who romped off with a number of golf trophies while in the Kootenays was chatting to a team mate about the course. Danny having played on a great number of courses, we asked him his candid opinion of it.

"It's the loveliest nine-hole course I ever played on," he voiced with great assurance.

THE BEAUTIFUL OKANAGAN LAKE

HOTEL INCOLA

PENTICTON, B. C.

- riding
- golf
- tennis
- 1100 feet elevation
- fresh water swimming
- troll and fly fishing

LOW COST ALL-INCLUSIVE TRIPS

from NELSON *to*

PENTICTON AND RETURN

Following are some examples of rates, including round trip rail, room (with or without bath), and meals at Hotel Incola.

Room *with* Bath	Room *without* Bath
1 person, Saturday to Monday - $18.00	1 person, Saturday to Monday - $17.00
2 persons, Saturday to Monday - 32.75	2 persons, Saturday to Monday - 31.25
Room *with* Bath	**Room *without* Bath**
1 person, one week - $36.50	1 person, one week - $34.00
2 persons, " - 66.50	2 persons, " - 63.00
Room *with* Bath	**Room *without* Bath**
1 person, one month $101.50	1 person, one month $ 86.50
2 persons, one month 180.50	2 persons, one month 163.00

Parlor car seat may be secured, if desired, on payment of regular parlor-car seat fare.

For full particulars — Hotel Reservations and additional rates, see your local Canadian Pacific Ticket Agent.

Canadian Pacific

TRAIL EDGES OUT ROSSLAND IN BOXLA TILT

Score Is 23-18; the Rossland Team Is Short Stars

League Standing

	P	W	L	F	A	Pts
Trail	18	12	6	309	276	24
Rossland	17	8	9	265	277	16
Nelson	17	6	11	226	247	12

Next game—Friday, Rossland at Nelson.

ROSSLAND, B. C., August 3—Despite missing the services of Saundry, Neil, Anderson and Wood, Rossland Redmen put up a terrific struggle, supported 100 per cent by home fans, to ward off the consistently attacking Trail squad, in a West Kootenay Boxla league game tonight. Trail won, 23-18.

A let-up at any moment in the game would have meant an even greater deficit for Redmen, but they relentlessly continued fighting until the final bell.

The first quarter ended 5-5 but at no time after that was the home club able to overtake Trail's margin. Several times Rossland came within three goals of tieing up the fixture, but Trail broke away each time to again increase the margin.

FIGHTING FINISH

Redmen went into the final quarter eight goals down, and cut the deficit down to three shortly before full time, but Trail bulged the net to increase the final edge to five.

Only one major penalty was dished out during the battle, Snowdon of Trail drawing five minutes for clouting Walmsley low on the side of the head. Although he was out for a short time, Jock's injury was not serious.

Bobby Scott, who was let off with a warning at a meeting of the West Kootenay league executive Monday night, played a bang-up game all the way, and took a deal of punishment without as much as a murmur.

BOX SCORE:

The statistics follow:

ROSSLAND:	G	A	Pen
McNaughton, goal	0	0	0
Hartney	1	0	6
Walmsley	3	3	2
Paven	0	0	0
Ezart	3	0	0
Scott	3	1	2
Osterikoff	0	2	0
Davies	5	1	2
Forrest	1	0	0
Couture	0	0	2
Simcock	1	0	4
Gidinski	0	0	0
Mathews	1	0	2
Langill	0	0	0
	17	7	20
TRAIL:			
Leroy	0	0	0
Miller	1	1	2
Lathom	1	0	0
Snowdon	2	0	7
Bradley	2	0	0
Morris	5	1	0
Kendall	0	1	4
James	1	1	2
Sambrook	2	0	2
Smith	3	1	0
Temple	0	0	0
"Mouse" Davy	1	3	2
Merlo	5	1	2
	23	11	21

Referee—Ken Paul.

Judge of play—Barney Archibald.

Senior Golfers to Have Tourney

McBride cup goes on the block next at the Nelson Golf and Country club and senior members—those 50 years and over—raise their dust in tourney play.

This is a week-end event commencing August 21, and annually has averaged about a "16-draw entry".

SPECIAL

SUITS

2-piece, string lace, assorted colors. Sizes 14-20 ..... 98c

FINKS LIMITED

FINK'S

READY-TO-WEAR, CHILDREN'S WEAR AND FOOTWEAR

PHONE 73 BURNS BLOCK

J. Ball's and Draper's Teams Winners Bowls

W. T. Calbick's bowlers decreased James Ball's squad's lead in the Argyle cup competition of the C.P.R. Lawn Bowling club when they won 16-8 Tuesday night. Jack Draper's team beat E. Penwill's 20-12.

Teams in order of skip, third, second and lead were:

W. T. Calbick, A. T. Richards, J. S. Goulding and Dave Laughton.

James Ball, N. C. Bradley, Allan Bennett and C. I. Archibald.

Penwill, H. H. Sutherland, W. Wood and F. Lang.

Draper, A. G. Lane, E. Stangherlin and F. T. Davis.

Juniors Called for Rep Boxla

Candidates for Nelson's junior representative boxla squad will be given the "once-over" tonight at the Civic Centre arena at a practice called for 8 o'clock.

Johnny DeVoin has issued a call for all juniors who think they can make the squad to turn out then, fully equipped. According to their performance and their season's record, the best in the city will be selected for training as a rep squad.

LATE NEWS FLASHES

GOV'T. FORCES CLAIM VICTORIES

HENDAYE, Franco-Spanish Frontier, Aug. 3 (AP)—Spanish insurgent troops driving southward through government lines on the Teruel front, concentrated today on cleaning up captured territory South of Albarracin, 35 miles west of Teruel and 118 miles east of Madrid.

While the insurgents fought for complete control of an enormous salient formed by the present offensive, the government claimed victories in a push toward Portalrubio, some 70 miles to the north of Teruel.

HOLY SEE RECOGNIZE INSURGENT JUNTA

SALAMANCA, Spain, Aug. 3 (CP Havas)—The Spanish insurgent administration tonight issued a diplomatic note stating that the Holy See had recognized the insurgent junta as the legitimate government of Spain.

The note added: "We experience great satisfaction in announcing the fact that the traditional good relations between the true national and Catholic Spain and the Holy See have found a legal means which will permit that they be given closer and more intimate in the near future."

WORLD CONFAB ON FAITH AND ORDER OPENS

EDINBURGH, Scotland, Aug. 3 (AP)—The Archbishop of York opened the second World Conference on Faith and Order tonight with a plea for Christian unity in the face of a "resurgence of paganism" in the world.

Four hundred delegates are taking part in the meetings here which will last for two weeks.

Citing the aim of the conference, a United Christian front, the Archbishop declared one great obstacle to reaching that goal lay not among the people but among churchmen themselves.

FIRE DEPARTMENT AFTER BEES

PARIS, Aug. 3 (CP-Havas)—Fire engines dashed into the courtyard of the president's palace today and a crowd watched breathlessly as the firemen donned gas masks and raised ladders. Instead of entering the palace, however, the fire battalion directed its attack to the top of a tall tree, from which it knocked a swarm of bees.

BUYS SUIT, IT ARRIVES FOR FUNERAL

YORK, Pa., Aug. 3 (AP)—Wilmer Smith, negro, bought a gray plaid suit. He told the salesman: "I want it to wear on special occasions." The suit was delivered to his Jarrettsville, Md., home, a few hours after Smith was shot to death. "He'll wear it at his funeral," his brother said.

WOMAN BELIEVED TO HAVE TAKEN POISON

VANCOUVER, Aug. 3 (CP)—Mrs. Mary Elizabeth Froyd, 68, was in serious condition in hospital tonight after she was found unconscious at her home late today. Police said she had taken poison.

TRIPLE-SLAYING SUSPECT SURRENDERS

HOUSTON, Minn., Aug. 3 (AP)—Tracked down by bloodhounds, Jens Thompson, triple slaying suspect, surrendered to policemen in a wooded ravine near here late today. The 34-year-old Freeborn County farmer, sought since the three Lukes brothers were shot down by rifle fire the afternoon of July 22, was armed but showed no resistance, said George Brooks, La Crosse, Wis., owner of the hounds to whom Thompson gave up.

HOT DAYS— HARD ON YOU?

Tone up your liver and you'll feel better

Sluggish liver is the root cause of summer headaches, lassitude, biliousness. If your liver is O.K., elimination of waste will be natural, stomach sweet, digestion good, nutrition improved, blood purified. You'll feel stronger and brighter.

Fruit-a-tives fruit liver tablets, a great Canadian doctor's secret prescription of fruit juice extracts, herbs and tonics cleanses and stimulates the liver in which bile is secreted, sugars and proteins stored, and blood cleansed of bacteria and poisons.

Keep your body in healthy condition with this remarkable remedy. No substitute. At all druggists. 25 and 50 cents.

FRUIT-A-TIVES LIVER TABLETS

For Fast Transportation and Customers' Satisfaction

FURNITURE MOVING PACKING SHIPPING

WEST TRANSFER CO.

Established 1899 — Nelson, B. C. Agents for the Crows Nest Pass Coal Co., Ltd. — PHONE 33

MAY SPEND $30,000 ADVERTISE OKANAGAN FRUIT ON PRAIRIES; PLAN SEND MACS TO CALIFORNIA

Growers Seeking for Wider Markets for Their Produce

"Arrangements are being made to carry on a $30,000 advertising campaign for Okanagan fruit on the praries." reports the Penticton Herald. 'At present it is considered it will be possible to get the jobbers to pay half of this amount, the fruit board to pay one-quarter and the shippers one-quarter.

"The program would be on a daily basis and would be carried on for approximately a year. . . . Meanwhile the B. C. Fruit Board has announced its intention of making a final drive on the advertising campaign. There are now 1500 names in as favoring the plan and approximtely 400 more are needed."

The Vernon News reports:

"Hon. K. C. MacDonald, minister of agriculture, told the B. C. Fruit Board. . . . that he was deeply interested in the effort that was being made to develop a market in California for McIntosh Red apples. W E. Haskins and George Barrot stated that the board had been looking into the matter and had come to the conclusion that if intensive action were taken to promote sales when the first car was sent to California . . . . . a popular demand for Macs could be built up.

"Dr. MacDonald. . . . declared he was quite willing to co-operate in a sound promotion campaign with the Board.

"It is quite possible that a merchandising ambassador, qualified for this work, will be sent to California to generate a live interest in McIntosh Reds, the idea being that a campaign of this nature is necessary if a solid demand is to be created by educating Californians into the virtues of an apple of which they know nothing at present."

The Morning After Taking Carter's Little Liver Pills

WILLARD EQUIPMENT LIMITED
TAR TARPHALT TAR PAINT PEDLAR PRODUCTS, MUNICIPAL, MINING, CONTRACTORS AND ROAD MACHINERY
VANCOUVER B C TEL SEY 2225

Good Construction Calls for Metal Reinforcement
ALL CANADIAN PEDLAR METAL BUILT PRODUCTS
Pedlar's Metal Lath
A quality lath that is used throughout Canada to provide fireproof walls, partitions and ceilings. Supplied in all weights. The metal mesh will not swell, warp or burn. The plaster cannot crack
Write for Particulars
The PEDLAR PEOPLE Limited
860 Beach Ave. Vancouver, B.C.

Hon. Randolph Bruce and Mrs. Bruce Honor Guests at Windermere

LAKE WINDERMERE, B. C.—Mrs. W. H. Cleland and Mrs. William Weir of Invermere, were hostesses at a garden party, tendered the Honorable R. Randolph Bruce, and Mrs. Bruce, in the garden of Mrs. Cleland's home Sunday July 25. Mrs J. C. Pitts of Windermere and Mrs. W. W. Tainton of Invermere, had charge of the tea pouring, assisted by the Misses Audrey Cleland, Avril Dobble, Dorothy Blake, Jenny Weir, Evelyn Ashworth, Kathleen McGuinness, Joyce Johnston, Gladys Pitts and Cecile Davidson. Mr. and Mrs. Bruce are en route to eastern Canada from Japan.

Nelsonite Sees Finsler's Comet

Mrs. H. H. Currie, 822 Baker street, observed Finsler's comet Monday night between 10 and 11 o'clock. The comet, which was first discovered a month ago, is in a position near the Pole star. Mrs. Currie reported that the comet seemed like a little ball of fire in the sky, and changed color many times. It did not possess a tail.

Weather proving favorable, Nelsonites with field glasses may, by focusing the glasses on the position near the Pole star, may see the comet in clear detail Wednesday evening. Due to its location the comet will be visible all night, neither rising nor setting.

Mrs. Bendick of New York Injured in Auto Mishap, Windermere

LAKE WINDERMERE, B. C.—Mrs. Ruth Bendick of New York suffered a broken wrist and a fractured elbow when, in attempting to turn her car, the rear wheels slipped off the road and the car turned over. She was taken to the Lady Elizabeth Bruce Memorial hospital at Invermere. Her two children, who were with her at the time were uninjured.

HALIFAX, (CP).—Fatalities resulting from automobile accidents during the 1936-37 year reached 54 according to department of highway figures. The previous year the total was 45.

Hey You! Get in Line if You Want Your Turn

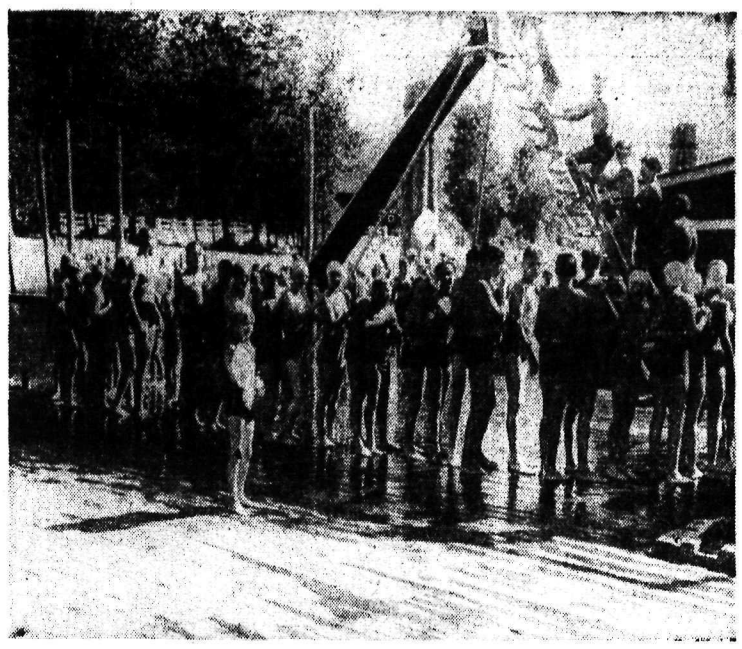

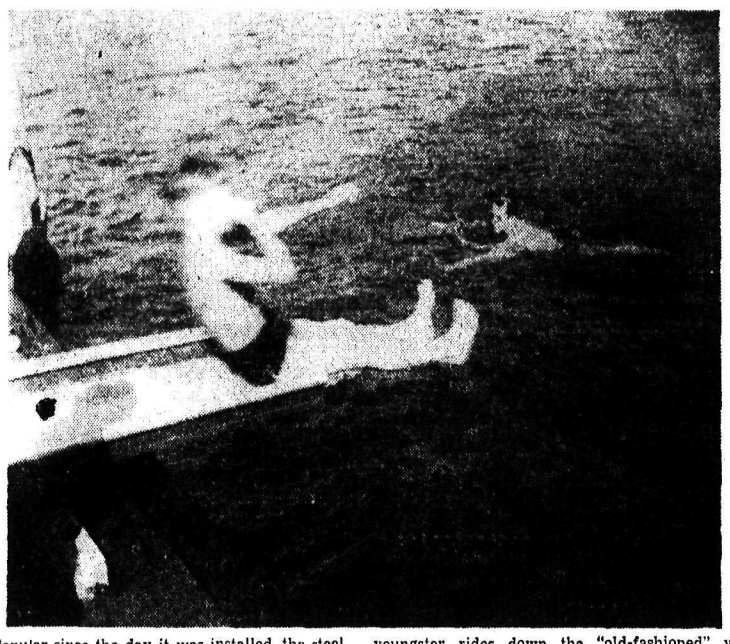

Popular since the day it was installed, the steel chute at Lakeside park has been a great attraction, as the top "lineup" picture shows. Below one youngster rides down the "old-fashioned" way. There have been a lot of innovations since then.

Hudson's Bay Company.
INCORPORATED 2ND MAY 1670.
ANOTHER SALE OF
FLAT CREPE
400 yards pure silk crepe in lingerie and dress shades: pink, peach, Nile green, powder blue, orchid, navy, royal, dark green, wine, etc. All 39 inches wide. PER YARD 43c
—Second Floor H B C

Mr. and Mrs. Pease Creston Old Timers to Live Cloverdale

CRESTON, B. C.—Mr. and Mrs. W A. Pease left Monday to make their future home at Cloverdale. They came here in 1909, locating on 20 acres of cutover land three miles north of Creston, which they developed into a splendid orchard property. This they sold in 1919 when they moved to south Vancouver, but again took possession in 1925, since when they have handled it, along with a 29 acre property at the two mile corner north of town, making their home on the latter, which was recently sold to Mr. Harmon of Hazlett, Sask., who is taking possession this week. The Pease properties are in the Alice Siding school district, of which he was one of the original trustees, and both Mr. and Mrs. Pease were active in community activities of all kinds. Residents of that locality gave them a surprise farewell reception prior to their departure, at which a presentation was made.

Mrs. C. Fransen is back from visiting her son-in-law and daughter, Mr. and Mrs. Hurlburt at Moose Jaw, Sask., as well as friends at Moyie and Kitchener.

The forestry camp for East Kootenay youths, inaugurated at Moyie lake in July, has been split up into units, and about a dozen boys are now employed building trail to the forestry lookout at Goat mountain. Frank Tompkins is in charge of the party, and R. S. Bevan is looking after the camp kitchen as in 1936.

Rev. Andrew H. and Mrs. Walker returned from Ainsworth Friday and on the return of their daughter Goldie, from the C. G. I. T. camp at Lockhart beach, left Saturday for Spokane.

Mr. and Mrs. G. D. Mead of Vancouver, who have been visiting the former's mother, Mrs. George Mead, left Friday for Fernie.

Mrs. R. J. Forbes and son, Bill, with her guests, Mr. and Miss Gooderham, were Spokane visitors last week.

Mr. and Mrs. E. Marriott and young son are camping at Kootenay Bay.

Dr. J. V. and Mrs. Murray, who have been visiting at Nanaimo and coast points are expected back this week.

Control Your HAY FEVER
Don't let Hay Fever or summer asthma make you dread summer. Bring your trouble under control. Take Templeton's RAZ-MAH Capsules. Escape the misery of sore, inflamed, itchy eyes, running nose, choking. No smokes, snuffs, sprays. No bad re-actions; no harmful drugs. Relief from one $1 box—or money back. 50c and $1 at drug stores.
"For 3 years I have had hay fever under control by using RAZ-MAH at little before my attack is due. No more summer-time misery" — Mr. Theodore Dowsett, 347 Milverton Blvd., Toronto.
THE GENUINE TEMPLETON'S RAZ-MAH

SEND IN YOUR RIDDLE ANSWERS

FOR THE PUZZLE ~FANS~

— 1 —

Next comes a word diamond built about the words Grecian. The second line contains a word meaning a part of a circle, the third is affirm, the fifth is to fold or pleat, and the sixth is the juice of a tree. Can you form the diamond?

G
R
E
GRECIAN
I
A
N

— 2 —

Take a four-letter word meaning rip, add the letter H, and rearrange the letters to form a word for soil. Take a four-letter word for fall lower, add the letter G, and rearrange to form a word for rulers.

— 3 —

The name of three famous men of ancient Greece are concealed in this puzzle. Who are they?

LION TRACKS, ZEBRAS SEEN BY TRAVELLERS

It is five o'clock in the afternoon, and we have arrived suddenly at the very edge of the Great Rift Valley in Africa. What a view! How big is it? As big as the Grand Canyon? Bigger, much bigger. Why, this valley could easily be seen from the moon if you were up there, for the Rift Valley is the biggest in the world . . .

What's up now!

The car stops with a jerk and Pat leaps out to examine the road.

"Lion tracks," he announces.

On again. See that jackal. He looks just like a coyote as he calmly watches the car go by only five yards away. There are at least six varieties of jackal in Africa. Look over there, quick! At least a hundred zebras—and four giraffes! Those other animals are Grant gazelles, and here are some congonis.

Congoni is the African name for hartebeest. There are about nine varieties, all of which not only look stupid but really are . . .

Those zebras are a bit shy or they would not be galloping off in such a cloud of dust. Aren't the tommies marvelous little animals? These gazelles are only about two feet high You can't mistake them because they have a broad black band on each flank like the waterline of a ship. The Grant gazelles are larger and much harder to see, since they have no waterline like the tommies Isn't this just like a ride through all the zoos in the world? . . .

AT THE TRACK MET

Elderley Lady: What are all those men doing?

Nephew: They are runners. The first one gets a gold cup.

Lady: But what are the others running for?

THE BOYS AND GIRLS PAGE

Rabies, the Deadly Malady of Mad Dogs, Also Attacks Wild Animals and Humans

For hundreds of years, the cry, "Mad dog!" has sent terror through villages or countryside.

Even so long ago as nearly 400 years before the birth of Christ, Aristotle wrote of the dreaded disease which later came to be known as hydrophobia, (Greek, "for fear of water").

Rabies is spread very largely by rabid dogs who bite other animals and human beings, infecting them with the poisonous virus in their saliva. But many sorts of animals may become afflicted with the disease, and wild wolves, foxes, deer, and skunks have been known to be as rabid as cats, pigs, cows, birds, horses and dogs.

DEATH IS ALMOST CERTAIN

For all of these creatures, rabies means almost certain death. And so it still would for man also, excepting for Pasteur's discovery of a treatment which builds an effective resistance in human beings to the poison.

There are two kinds of rabies—the dumb and the furious, both equally deadly. A dog afflicted with furious rabies is at first easily frightened, and behaves insanely, snapping at everything, and soon its lower jaw hangs paralyzed and saliva drools from its helpless lips. In the end the hind parts of its body become paralyzed, and it can no longer even bite effectively.

In the case of dumb rabies, the symptoms are less violent, and the dog behaves less insanely, but the

same paralysis takes place and gradually the animal weakens and dies.

One of the symptoms of either kind of rabies is the "turning" of the left eye of the animal, which looks cross-eyed as a result. Death follows a few days after the first symptoms of rabies are noted.

Men have sometimes contracted rabies from dissecting dead animals infected with the virus, and the theory is that dogs sometimes get rabies from eating diseased meat The fact is that the poison was found to be still violent in a dog which had been dead and buried for 44 days.

In human beings, the disease usually develops in from 20 to 60 days, but it sometimes requires six months. The safest treatment is the Pasteur treatment—but it is always advisable to cauterize the wound, treat it with a disinfectant and suck the blood from it thoroughly, being careful, of course, not to swallow it.

The best preventative of rabies is a law requiring dogs left at large to be muzzled.

Answers to Puzzles

1. Crossword Puzzle Solution.

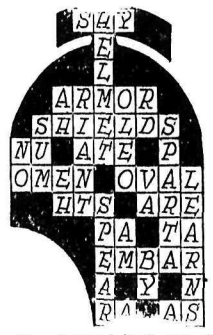

2. The diamond is G. arc, avers, Grecian, crimp, sap, N.
3. Tear, add H, form Earth. Sink, add G, form Kings.
4. Socrates, Plato and Euclid.
5. Lath-e. C-log.

The Dam on TUMBLING RIVER

(A SERIAL STORY)

By W. BOYCE MORGAN

INSTALLMENT 2

The river was narrow and rather swift at this point, but just under the high bank on which they had pitched their tent was a pool that was perfect for swimming. And a brook which ran into the river nearby provided excellent fishing although Slats hadn't yet produced as many fish as he had promised.

The letter written, Mel waved to his two campmates and started down toward the dam. Mel was intensely interested in engineering, and he had welcomed a chance to watch the day-to-day construction of the project. In fact, his interest was so great that he had continued to go there every day, even after he knew that he wasn't exactly welcome.

This knowledge had come some 10 days before, when he had arrived at the dam site to discover that a serious slide had occurred during a heavy storm the night before. The work of several weeks had been ruined, and Mel, eager to learn, had joined a group of workmen and asked questions about the cause of the accident.

The workmen had seen him around before, and several of them had spoken to him. Now one of them, a big, blond chap named Flynn, spat disgustedly and answered his question.

"The real cause of the slide, m boy, was stupidity," he said. "If the guy running this job knew half as much as he thinks he knows, it wouldn't have happened."

One of the other workmen nudged Flynn hurriedly. "Shut up, Mike," he warned. "Young Jack heard you say that, and you know he'll run to his uncle with it."

Then Mel learned that Jack Frazier, a boy of about his own age, was the nephew of Mr. Apperson, the engineer in charge of the job. He was supposed to be working as water boy, but the men complained that he carried more tales than water. And in this case, he evidently reported Mike Flynn's remark, for within an hour, the big Irishman was discharged.

And before Mel left that day, Mr. Apperson strode up to him while he was watching a steam shovel digging into the dirt which the slide had brought down. Mr. Apperson was a heavy-set man with a red face, and now it was even more flushed than usual.

"Look here, kid," he said angrily. 'I'm tired of having you hanging around. You're in the way, and you're trespassing. From now on, you keep away from the men, and don't ask so many questions."

"Oh, I'm sorry," said Mel sincerely. "I didn't know I was any trouble. I'm just interested in engineering, and . . ."

"What do I care what you're interested in?" snapped Mr. Apperson. "You're just a fresh kid, and I'm sick of the sight of you."

Mel colored up, and turned away From then on, he made a point of keeping out of the engineer's way, and he did not talk to the workmen. He was content to watch the work on the dam from a distance.

That was why, on this morning he stopped on the hill above the dam, and found a seat under a tree. He sat there for a while, his eyes riveted on the busy scene below him. Then he remembered the letter to his father. He knew the mail carrier would stop at the construction office in a few minutes. He got to his feet and started down the slope, grinning rather wryly to himself.

"I guess Mr. Apperson can't blame me for mailing a letter," he said to himself. "But I'll try to keep out of his way."

Mel made a wide circle to reach the office without encountering the workmen. He had almost reached it when somebody hailed him, and he turned to see a couple of workmen beckoning to him. Rather doubtfully, he walked toward them

"Hey, buddy," one of them said. "How'd you like a job as water boy? We need one bad."

Mel's eyes opened in surprise. "What happened to the one you had?" he inquired.

"Aw, he quit when his uncle was fired last night. There's a new engineer on the job today, and this guy knows his business."

Mel whistled. Then he nodded vigorously. "Sure, I'd like the job. How do I get it?"

"There's Ed Winton, the new engineer in charge, going into the office now," the man said. "See him? The young fellow with the grey hat. Tell him you want the water boy job, and can go to work right now."

"Okay. And thanks!" Mel turned enthusiastically and made for the office on the run.

(To Be Continued Saturday)

Make This Back Yard Play Spot

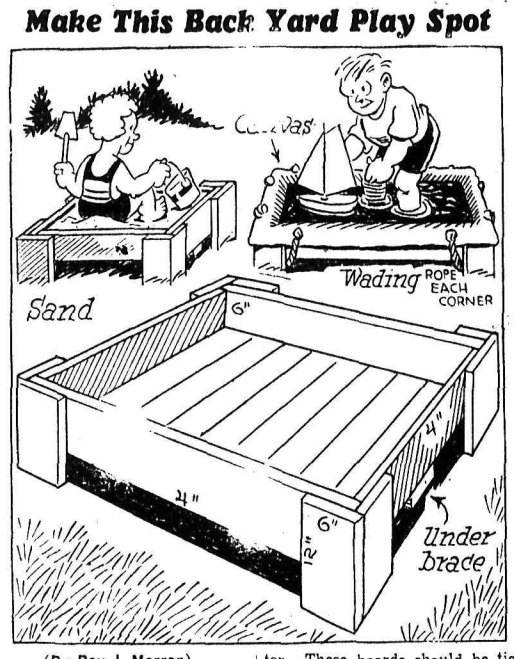

(By Ray J. Marran)

A strong box-like platform, constructed of 1-inch lumber and securely nailed and braced at the corners, makes a splendid back yard play spot, holding either sand or water.

Construct the sides of the box with 4 foot lengths of 1 by 6 nailed at each corner, then braced with 12 inch lengths of 1 by 6 which also act as legs. Use smooth boards for the bottom, and brace through the center. These boards should be tight fitting, to prevent sand from sifting through the cracks.

To use the box as a wading pool, a large square of canvas should be spread inside the box, and the corners of the canvas fastened securely to the legs with ropes. Use heavy waterproof canvas which will not leak when filled with water.

Boxes of this type are easily constructed and may be moved from place to place without difficulty.

Whistle Answers Questions—but There's a Catch!

(By Thomas the Magician)

Several weeks ago I was looking through a new Magic supply house catalogue which had just been issued and sent to me for my approval. Although I had never used the system before, I decided that I would select one trick from that catalogue and describe it for the readers of this column.

The result is the following effect which, incidentally, was priced at two dollars, and although you may think it hardly worth that amount, many secrets for tricks are sold at much higher prices.

EFFECT: The performer appears with an ordinary whistle, which he ties to the end of a lead pencil by means of a 12-inch length of thread.

Magic Controls Whistle

He announces that this whistle is controlled by some Magic Power, which is in turn controlled by the performer. He also explains that the whistle will answer any question asked it with two short basts for YES, and three blasts for NO.

Now the audience can have a peck of fun asking questions concerning love, business, success, etc. The whistle always answers with positive blasts, and will continue to do so as long as the questions can be answered with YES or NO.

EXPLANATION: Alhough it sounds quite uncanny, the whole secret of the effect is in the use of a concealed assistant behind a curtain or screen nearby. He has an exact duplicate of the whistle which the performer has tied on the end of the string.

Assistant Answers Questions

As you can readily see all he needs do is to listen to the questions asked and then use his judgment in answering them by blowing either twice or three times.

If the confederate is not discovered this simple effect will cause little less than a sensation, for even though the sound doesn't really come from the whistle on the string it certainly seems to.

Should you wish to create some comedy Magic, do the effect as described above, and then in the middle of a vigorous blowing, just pull back the curtain or push aside the screen and allow the audience to see your helper blowing for all he's worth!

Usher: How far down do you wish to sit, lady?

Lady: All the way, of course.

THE ADVENTURES OF PETER PEN

On their way to the City of Gold, the gang came to grief. In a certain section of this underground cave the water that drips from above TURNS YOU TO STONE. A drop fell on our dear little Princess Lip!

What to do! We try to lift her, but she can't be budged. Our new friend, the Talking Pencil, seems unable to offer any suggestion. Should we radio Good King Gufaw? It might make him have a relapse.

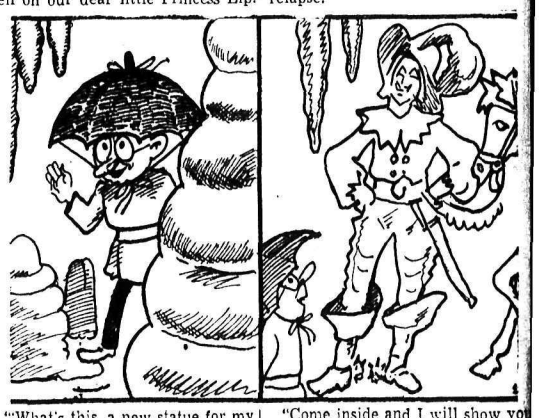

"What's this, a new statue for my museum?" Turning, we see a strange little fellow with an umbrella for a hat, protection from the deadly drops. "Can you help us," we cry. "I am afraid not," he answers. Our hopes drop.

"Come inside and I will show you many more who need help," he says. We find ourselves in a large room filled with statues of all kinds. They were once alive like us—horses, cows, cats, and a handsome cavalier.

"Is there nothing you can do about it?" asks the Professor. "Nothing," responds the little man. "I have been working for years in my laboratory to find a formula to bring them back to life." "Come, lead me to the laboratory," demands the Professor.

"The horn on your car must be broken"

"No, it's just indifferent."

"Indifferent! What do you mean?

"It just doesn't give a hoot."

WEDDING BELLS RING FOR KASLO NATIVE DAUGHTER

mpressive Ring Ceremony Choice of Miss McQueen

KASLO, B.C.—Of interest to Kaslites and many in Kootenay and Okanagan districts was a wedding which took place in St. Andrew's United church Saturday, July 31, when Eleanor Margaret Queenie McQueen, eldest daughter of Mrs. Margaret McQueen of this city, and the late Alfred McQueen, became the bride of William Herbert Driver, son of Mr. and Mrs. Herbert Driver of Mirror Lake. Rev. J. Fielding Shaw, pastor of St. Andrew's church, was the officiating clergyman, the impressive ring service being chosen.

The bride entered the church on the arm of her uncle, John McCallum of Ainsworth, who gave her in marriage. The misses Bernice and Chrystal Driver, sister of the groom, were brides-maids and Ronald Seal of Balfour supported the groom. Mrs. Fred Webster presided at the organ and during the signing of the register rendered a vocal solo, "Love Is One Another", Mr. Webster being the accompanist. The church was very effectively decorated for the occasion by friends of the young couple, lilies, gladioli, and other flowers being used with greenery. A large number of friends and relatives witnessed the ceremony.

The bride's gown was of coral pink silk lace over heavy satin of the same shade and fashioned on long, slender lines. The skirt had an accordian pleated front panel; a lovely corded heavy silk coat in the coral shade, a small lacy white hat and white accessories completed the costume. The bride's bouquet was of pink and cream rose buds and maiden hair fern.

Miss Chrystal Driver chose a pastel blue flowered organdie with hat to match and corresponding accessories, while her sister, Miss Bernice Driver, chose a similar costume in young leaf green. Each carried a bouquet of pastel sweet peas and fern.

The grooms gifts to the bridesmaids were dainty brooches; to the best man, a handsome leather billfold; and to the organist, Mrs. Webber, a silver butter dish. Immediately after the ceremony the happy couple left for a honeymoon trip to Invermere, Banff and other points. Upon their return they will make their home in Ainsworth.

The bride is a native daughter of Kaslo. She attended public and high schools here and after completing her normal course taught school at Invermere and Balfour, and during the past two years has been on the Kaslo public school teaching staff. She has been the honor guest at many parties and showers given in Kaslo and nearby points. Mr. Driver came to Mirror Lake from the prairies some years ago and has made his home there with his parents, though he is employed at Ainsworth.

Out of town guests, immediate relatives and close friends were guests of Mrs. McQueen at an informal wedding breakfast.

Among those from outside points who attended the ceremony were Mrs. Brenilson, Mr. and Mrs. Ronald Seal and Michael of Balfour, Mrs. J. G. McCallum of Saskatoon, Mr. Wellwood of Trail, Mrs. Maloney of Kamloops and Mr. and Mrs. John McCallum of Ainsworth.

Screen Career Aim of Two Radio Stars

BETTY LOU GERSON

Meet Mercedes, heroine of the N. B. C. serial which depicts adventure on the high seas. Her real name is Betty Lou Gerson and she broke into radio when she was only 17 years old. She is one of the most popular starlets around the Chicago studios and plans for a screen career later. She is also heard on three other dramatic serials, "tripling in brass," so to speak.

NIELA GOODELLE

Niela Goodelle is one of the young ladies who need have no fear of the arrival of television, since "the unseen audience" of radio cannot fully appreciate her charms. She has had stage and vaudeville experience and has won wide popularity, as a glamorous singing star of the air-waves. This fall she makes her debut on the screen as featured vocalist.

Sonnysayings

There ain't nothin' to a skeeter when you get him scrunched! Where do he keep all that fire?

WIFE PRESERVES

If you burn your cake, let it get entirely cool, then scrape the burned parts off with a lemon grater. This makes it smooth and ready for icing.

USE FOR LEFTOVERS

Left-over meat loaf or meat balls may be crumbled and added to a well seasoned tomato sauce to be served over spaghetti, noodles or rice.

Dangerous . . .

Roundworm Real Enemy; Easy to Kill With Drugs

(By LOGAN CLENDENING, M. D.)

Of the many worms that are parasites in the human intestine, the common ones are the tapeworm, the roundworm and the pinworm. The tapeworm is harmless and never causes any trouble: it does not even cause a big appetite, contrary to popular opinion. The pinworm may be very annoying, but not actually dangerous. But the roundworm is potentially dangerous and a real enemy.

The roundworm is quite large, may be the size of an earthworm, is white and its body is firmer than an earthworm and not segmented.

It may infect anyone in any climate, but particularly is likely to attack children. The habits of children are such as to spread the parasite quickly and thoroughly. Roundworms enter the human body as eggs, and infection occurs directly from another human being. There is no intermediate host.

When the eggs leave the stomach and enter the intestine the digestive juices activate the larvae and they emerge from the eggshell. In this young stage the larvae often penetrate the walls of the intestine and enter the lymphatic vessels, are carried by the blood stream to the lungs. Their presence in the air spaces of the lungs may cause irritation which resembles pneumonia. From the lungs they may make their way up to the throat, be swallowed and develop into adult worms in the intestine again.

Besides the lung inflammation, they may cause digestive disturbances, diarrhea, loss of appetite and even intestinal obstruction from the matting together of a mass of worms. The diagnosis is usually made when a worm or a number of worms is found to have passed out of the intestine. This does not mean that all the worms are gone: on the contrary it points to the fact that there are probably a great many left. Dignosis can also be made by examination of the stool for eggs.

Treatment Is Effective

Treatment is effective. There are quite a number of drugs which will kill these worms. They are easier to get rid of than either tapeworms or pinworms. The drugs used are Chenopodium or American wormseed and santonin. Several new drugs, apparently more effective and certainly less toxic than these, have recently been introduced. The preparation of the patient beforehand is most important. It consists in the emptying of the digestive tract and the abstinence from food.

The extent to which the population is infested, particularly in rural and impoverished parts of the country, may be realized when it is known that near the Gulf of Mexico of 776 white school children examined, 37 per cent were infested, and not far away among 511 Negro children 50 per cent were infested. Thus the roundworm presents a considerable health problem. Prevention should be directed toward thorough washing of all vegetables before eating them. The use of human excreta as fertilizing material for truck gardens is a public health menace. Personal cleanliness to the extent of washing of hands before meals, if children have been playing in the dirt, is also required.

DUSTING HINT

To prevent dustfrom settling on nearby furniture or mattresses, dampen an old bath towel, wring it dry and spread it over the part of the surface you wish to beat. Then beat the towel; the dust will be removed yet will not settle on other furniture.

BROIL TENDER CUTS

Fresh pork can not be broiled successfully because if its high fat content. It requires long, slow cooking to bring out its rich flavor. Veal is likely to be dry when broiled, because of its low fat content. Tender beef and lamb cuts are best for broiling.

Vivid Striped Organza Dance Dress

By LISBETH

Butterfly sleeves and a high, empire waistline characterize the pretty summer dance dress worn by Ann Sheridan.

The material is organza striped in vivid shades of red and orange against a cream ground. The sleeves are almost elbow length and give a perky appearance to the shoulders. The decolletage is a deep V, accented at the point by a small bunch of flowers. A double band of ribbon marks the high waistline.

WHITE ACCESSORIES

White accessories grow more important as the summer progresses. There are white gadgets for your handbag—white vanities, white enameled lipstick covers and compacts. They are not expensive, and of course go with handbags of all colors.

Costume jewelry too, is in white—plaster white being dazzling with all the colors—navy, black, dark green and brown. There are large clips, bracelets, breastpins and bead chokers. White is sometimes combined with rhinestones, too, and is very effectvie, as are the white and colored rettings.

Straw bags are being carried with summer cottons, and come in all sorts of colors. Black and golden tan are good colors to choose.

SALES INCREASED

According to the department of commerce, sales in furniture and household supply stores have increased 80 per cent since 932. Sales in these stores were 25 per cent greater in 1936 than in 1935.

ANN SHERIDAN

Easy . . .

Catmint Propagated From Cuttings

Nepeta mussini, or catmint, can easily be propagated at this time from cuttings. As shown in the accompanying Garden-Graph, the best time to make such cuttings is when the stem breaks easily as it is bent.

Catmint cuttings

CATMINT CUTTINGS

When it crushes instead of snapping the stem is too young, and when it bends without breaking it is too old for good cuttings.

Use cuttings of the new growth and cut one-fourth to one-half inch below a leaf or pair of leaves, and remove the lower leaves. Plant the cuttings in sand in a cold frame, and for the first few weeks protect them from drafts and sun. Keep the sand moist and give the cuttings ample ventilation.

When making cuttings plant them immediately or they will wilt. Do not try to keep them from wilting by placing in a pail of water, as this does more harm than good.

It often happens that plants taken from one set of conditions to another different set of conditions lose their leaves and flowers, as when a plant is taken from a greenhouse into the ordinary home. The air in a greenhouse is moist and warm, and the air in an ordinary house is usually very dry, and may fluctuate considerably in temperature. Gesistas are very sensitive to these changes, and respond by losing their flowers, buds and leaves. This they do to enable themselves to become adjusted to the new conditions; as soon as they have accomplished this, they send out new leaves. Keep watering such plants, and giving them the proper care, and they will recover.

Although water lilies will bloom in water varying in depth from four inches to four feet, it has been found that they do best in shallow water from six to eight inches deep. This is the distance from the surface of the water to the crown of the tuber.

Should Look Natural . . .

Skilful and Artistic Manner of Applying Rouge Is Easily Found

MARION DAVIES
Always looks dainty and charming

(By GLADYS GLAD)

"I've been having a bit of difficulty in applying my rouge so that it looks natural. I know well enough that rouge should be placed to correspond with the natural coloring in the cheeks.

"But, unfortunately, I don't have any natural coloring in my cheeks. What can I use as a guide in applying my rouge, so that I may be sure to place it correctly?

"MILLIE."

If there is no natural coloring apparent in your cheeks, you may do either of two things to assist you in applying your rouge skillfully and artistically. If you pat your cheeks briskly—but not roughly, mind you—the blood will rush to the surface of the skin, and the cheeks will become flushed with color. You can then note where your rouge should be placed.

Again, if you bathe your face in hot water for a minute or two, and then quickly press on it a towel saturated with cold water, the color will rise in your cheeks and will serve to guide you in applying your rouge so that you can make it appear as natural as nature's own handiwork.

* * *

"My mother insists that the constant wearing of extremely high heels tends to cause poor posture. Is she right, or is this merely an old-fashioned superstition?

'DUBIOUS."

Extremely high heels may indeed have a detrimental effect on the carriage of the body, as they tend to throw the spine out of alignment. When you wear a shoe with a heel that causes you to stand on the ball of your foot as though you were on tiptoe, it throws your weight forward.

In order to maintain its balance, therefore, the body assumes a backward angle. The knees and abdomen re, at the same time, thrown forward, and an excessive curve in the spine results. Sensibly high heels may be worn occasionally for dress wear without any danger of lasting harmful results. But when you are to be on your feet for any great length of time, it is unwise to wear very high heels.

* * *

"Although the skin of my face as a whole is perfectly normal, the skin of my nose is extremely oily. I've heard that in such cases it is beneficial to use bran on the oily portion of the skin. Is this true? And can you tell me how the bran should be used?

PATSY."

Bran can indeed be used to help correct the excessive oiliness of the skin of your nose. First cleanse your skin thoroughly, employing your usual cleansing method. Then mix enough witch hazel with a teaspoon of bran to form a thick, smooth paste. Rub the paste—but not too roughly, of course—over your nose, and then allow it to dry on. When it is completely dry, remove the bran mixture with tepid water and a soft cloth, and finish with the application of a mild skin tonic or astringent. This procedure will help in normalizing the condition of the skin of your nose.

Keep the tea kettle shining, whatever material it may be made of. Wash it when you wash the dishes, scour it if it needs it. Rinse it well on the inside and put a cup of vinegar into some water and boil it in the kettle to get rid of the deposit that cakes the inside.

Needs Affection . . .

Boy Who Is Bad Needs to Feel He Can Succeed

DR. GARRY C. MYERS, PH. D.

A TEACHER writes:

"I read your column regularly. . . . I am a school teacher in a small rural school, and I have a boy nine years old in the fourth grade, who is a problem. He is very stubborn, and when annoyed or teased in the school yard or in school retreats into these spells and nothing seems to have any effect on him. When in one of these moods he will not take part in any school activities, fusses with his pencils, draws lines on his paper and takes 20 or 30 minutes to get started to work. When writing he has an annoying habit of writing, then erasing and writing the word over again. He might as well be at home when he acts like this. . . . If forcibly punished he cries and will not do a thing.

"I don't know whether to ignore these spells completely—perhaps he is trying to gain attention—or to punish him each time. When punished he does not work any better. The children in school make fun of him and get very exasperated, which makes him more stubborn than ever. His parents are quite willing to cooperate. His mother has been a school teacher. When he gets these spells at home they whip him. I have my doubts whether it does any good. Anyway, his mother has had another child recently and I do not like to bother her."

My reply: I admire your patience and personal interest in this boy. You are right in assuming that punishment will not cure his stubborness. Next time he gets one of these spells, act as if he were not present until he shows a readiness to cooperate.

Plan to have him absent from the room at some time when you will take the other children into your confidence and appeal to them never to tease him, but to help him gain more satisfactions on the playground. You must have two or three children in that room who are very unselfish. Perhaps you could get them to take a special interest in helping this boy. Go to the playground more often yourself in order to ascertain his specific difficulties there and ways to help him. Perhaps you could give this boy a few responsibilities which would make him feel more worthwhile.

No matter what grade-level of work you must give him, select only that which is easy enough for him to succeed at. Everybody must succeed in order to feel worthwhile and to feel like striving. And in order to succeed, the work he does must not be too hard for him. Try to persuade his parents to proceed with him in like fashion and to show him more affection, especially because there is a baby who inevitably wins considerable attention.

ONE MINUTE PULPIT

They helped every one his neighbor; and every one said to his brother, Be of good courage—Isaiah 41:6.

Cranbrook Reader Gives Recipe for a Simple Face Pack

An interested reader in Cranbrook has sent a recipe for a face pack which she has found very beneficial and would like to pass it on. It sounds very simple and should be good for the complexion. Here it is:

Put five level tablespoons of brown flour in a bowl, to be mixed with two and one-half tablespoons of ice water. Mix into a smooth paste and apply to a generous thickness on the face and neck. To make its use more pleasant a few drops of eau de cologne may be added. The best results are gained by using the paste twice a week, letting it dry for 15 minutes at each procedure.

To remove, rinse face thoroughly with warm water, followed by vigorous dashing with cold water. Then massage, in a vertical manner, with cold cream. This leaves the skin soft and glowing. It is highly beneficial to persons with coarse flaky skin.—Miss L. D. W.

YOU'LL PREFER QUAKER Corn Flakes

Better Flavour

If you do not agree that Quaker Corn Flakes are the best flavoured, most delicious corn flakes you have ever tasted, your money will gladly be refunded.

Better Value

Only Quaker gives you these 4 Extra Features:

1 Money-Back guarantee printed on every package.

2 Freshness and crispness assured by wax-wrapping and triple-sealing.

3 Enriched with Sunshine Vitamin D—an exclusive Quaker feature.

4 Coupon in every package exchangeable for valuable merchandise.

Serial Story . . .

Love is for Tomorrow

By VIRGINIA SCALLON

CHAPTER 43

Sandy was not the only one to feel contempt for the avaricious methods of the Acme Advertising Agency, but there was none to cause Acme trouble until Igor Bardoni rose up to defend his rights. The fiery little printer was just one of the "little fellows" whom Sandy had surmised would be crushed by the cut-throat practices of Acme.

Several months before Bardoni's greedy little eyes had literally popped at at the prospect of a fat $60,000 account Abe had dangled in front of his nose. "Sure, I can swing Hartley's business to you, if you will play ball with me," he had said cautiously, and Igor was glad to make it worth Abe's while to win this remuneratice account. For weeks he had been giving him below-cost prices, marking his losses off to commissions and good will that were to result in profitable business of Hartley, the father of Zimmerman's partner.

As the summer wore on Igor became increasingly alarmed at the postponements of the long overdue contract. He had lost more money than he could afford, catering to Abe and his empty promises. He sat in his grimy offices one day, nervously studying the growing pile of unpaid bills. Suddenly he realized he was definitely facing bankruptcy unless the Hartley account materialized within the month. He had little margin for unprofitable business, and he had overstepped all reasonable bounds in dealing with Abe. His brow furrowed in worry, he went to the phone on the wall and called Abe.

"Hallo, Zimmerman. This is me, Igor," he said when the connection was complete. "I haven't heard from you in two-three days. Maybe you have some good news for me now, eh?"

Incredulous amazement was written on Igor's face when he heard Abe's voice. Igor shoulted back: "What do you mean the last job was not any good! I ran it off myself; there was no offset on that job. It was a perfect piece of work! Say, Abe, I can't stand no more losses on your account. And if I don't get that money I'm about washed up. You and your promises, I got eyestrain watching for the color of that Hartley money."

Igor slammed up the receiver and stumbled blindly to his chair. He was mumbling to himself, "The rat, the dirty low-lifer. Now he wants to get out of paying anything at all for my work, does he? We'll see—." Suddenly a look of cunning crossed his swarthy face as he decided on a daring move. He would call the Hartley offices himself, pretend he was representing Abe if necessary. He had to know how much longer before he could expect to get the Hartley business and start to make up some of his losses. Quickly he called the publishers, and beads of perspiration sprung out on his forehead as he heard their answer.

"You can't mean it? That contract couldn't have been awarded last month! Why just today Zimmerman told me—," and he let the receiver drop nervelessly from his hand while he leaned heavily against the wall.

He had it on direct authority at last that the much vaunted Hartley account had been awarded as long ago as last month, and to "some printers who have been work-

(Continued on Page Five)

Resents Actions . . .

Boy is Offended By Reprimand But Deserves It

By VIRGINIA LEE

Don't we all admire the "independent" person? I don't mean the person who rides roughshod over others, without consideration for their feelings or anything. That is not what I call independent. That is plain bad manners—ill breeding.

I mean the one who has the courage to do and say what he or she considers right no matter who is offended. One who has the courage of his convictions.

It is really pathetic, when a person is in love, how afraid he or she is of offending the loved one—even when she has good cause for fearless and independent action or speech.

Take BLOSSOM, for instance. She is only 15 and she is sure she is in love with a college boy. This boy "gets fresh", and Blossom resents it. But when she objects, he doesn't like to be reprimanded and shows it, Blossom feels that she hasn't done right, and "it makes my heart hurt".

Dear little Blossom. You are as right as right can be to resent familiar actions and to show that you do. When you are a little older you won't even like a boy of this type. You will know him for what he is—a cad and bounder, trying to take advantage of a young, inexperienced girl.

Don't be afraid of offending such a person. If you don't stand up for yourself and defend yourself from insults, no one else will. You certainly couldn't keep your own self-respect if you did not stand up for yourself. Grow independent, dear, and your hurt heart will heal in time.

* * *

NELL: Well, if the boy friend sees another girl as often as he sees you, he certainly cannot be giving you his whole heart, can he? Naturally, you have grown to care for him as you have been going with him for so long, but I do think it is wise for you to stop going together. You are both too young to marry, even if he was true and loyal to you—which he evidently isn't.

Why not try going out with other boys? A boy whose religion was the same as yours would be a much better friend for you, and would suit your parents.

* * *

MAY: I think as you stopped writing after the boy showed in his letter that he liked you, he thinks you do not care to be more than casual friends. As you now find you like him very much, I think you should be the one to let him know how you feel by being extra friendly, and if he responds you will know that he still likes you as much as he did.

Sour Cream . . .

hints for housewives

Menu Hint

Baked Fish — Baked Potatoes
Sliced Tomatoes
Creamed New Turnips
Creme Elissa — Sour Cream Cookies
Tea or Coffee

The cooky recipe was named after me because the mother of a girl I knew made them and used to bring them to the office. I was so fond of them that they were named for me—a delicate compliment, I calls it.

Today's Recipes

BAKED FISH — Take a pike or whitefish, wash and wipe dry, salt it, then lay thing slices of bacon or salt pork over the fish. Put a thin cheesecloth or muslin cloth under the fish in the greased dripping pan. Bake about one hour, then remove from pan by the cloth and slip onto a platter, garnishing with slices of lemon and sprigs of pars-

CREME ELISSA — One cup applesauce, one-half cup sugar, two eggs, one tablespoon gelatin, one and one-half cups cream, whipped; one teaspoon vanilla. Combine fresh unsweetened applesauce, sugar and beaten eggs. Cook over hot, not boiling, water until eggs are cooked. Remove from stove, stir in gelatin, softened in two tablespoons cold water. Cool until mixture starts to thicken. Then whip until light. Fold in whipped cream and flavoring. Pile lightly in a bowl or turn into a mold and chill thoroughly before serving.

SOUR CREAM COOKIES — Two cups sugar, one cup butter ,one cup sour milk or cream, one teaspoon soda, nutmeg, flavoring, about one teaspoon, flour to make stiff enough to roll soft. Bake in moderate oven (350 degrees).

Custard Salad Dressing

One tablespoon sugar, one teaspoon salt, one-fourth teaspoon mustard, one egg or two egg yolks, three tablespoons lemon juice. Blend the dry ingredients in the top of a double boiler. Add beaten egg and milk. Cook over boiling water until the mixture thickens and coats a spoon, stirring constantly. Stir in lemon juice slowly and beat until smooth. A few drops of onion juice may be added. This makes a fluffy thick salad dressing. This makes one and one-fourth cups.

CITY RECEIPTS FOR FIRST HALF THIS YEAR IN LINE WITH ESTIMATES STATEMENT SHOWS

Cash statement of city receipts and expenditures for the six months ending June 30 reveals that receipts are holding well up to expectations and that expenditures are a little better than keeping pace with estimates. Effect of the drive to collect arrears of electric light and water rates does not show in the statement for the first half of the year, but the drive is going forward rapidly and collections will be reflected in statements to follow, city hall officials explain.

The statement follows:

RECEIPTS:			Estimates
Electric Light Rates	$82,116.19		
Deposits	562.50		
		$ 82,678.69	$160,000.00
Gas Rates	7,478.47		
Supplies	2,591.75		
Deposits	26.25		
		10,096.47	20,500.00
Water Rates		35,703.50	48,000.00
Scavenger Rates		2,922.47	4,000.00
Licences		4,809.80	8,000.00
Real Estate Taxes		18,021.31	117,531.45
Local Improvement Taxes		787.43	8,000.00
Sewer Rentals		1,135.14	8,250.00
Street Railway		8,240.85	16,000.00
Better Housing:			
Blackwell, A. E.	110.25		
Emory, A. C.	135.10		
Ferguson, G. H.	136.32		
Miller, C.	77.20		
Nagle, A. W.	19.30		
		478.17	
Bank of Montreal Loan		50,000.00	
B. C. Government Unemployment Relief		6,431.51	15,000.00
Cemetery		1,061.25	1,700.00
Cement Walks		129.20	
Civic Centre Commission		3,379.64	
Dog Tax		59.00	700.00
Electric Light Construction	140.00		
Maintenance	948.48		
		1,088.48	
Fire Department Maintenance		361.94	
Foreshore Rentals		56.00	150.00
Group Insurance		592.00	1,100.00
Industrial School		60.00	
Kootenay Lake General Hospital		640.20	1,280.00
Library Fees		168.37	
Rent		325.00	1,100.00
Miscellaneous		2.00	3,500.00
Motor Licence Fees		6,561.11	6,570.00
Parks:			
Gyro		125.00	
Lakeside		133.50	200.00
Poll Tax		499.00	2,500.00
Police Court Fines		1,803.00	3,000.00
Maintenance		115.00	
Plumbing Fees		92.25	
Power Plant Maintenance		248.63	
Stationery		16.57	
Recreation Grounds		8.24	
Plumbing By-law 766		270.00	
Relief		138.27	
Road Tax		2.00	1,300.00
Sewers		45.86	
Streets		174.68	
Schools		13,723.46	27,891.00
Tax Sale Lots	457.50		
Tax Sale Lots 1935	27.45		
Tax Sale Lots 1936	418.49		
		903.44	1,000.00
Weigh Scales		960.00	1,600.00
Kaslo Fifteen Hundred Club		983.25	
B.C. Govt. Gas Tax Refund		162.12	
Gas Department Maintenance		72.80	
Furniture and Fixtures		5.00	
Gyro Park Trust		502.93	
Coronation Committee		94.03	
		259,868.56	
Cash on Hand, January 1st, 1937		4,904.46	
Overdraft—June 30, 1937		25,946.59	
		$290,719.61	

DISBURSEMENTS:			Estimates
Power Plant: Salaries	$ 6,450.00		
Maintenance	2,226.53		
		$ 8,676.53	$ 13,900.00
Electric Light: Construction	246.76		
Salaries	6,653.17		
Maintenance	3,808.93		
		10,708.86	22,500.00
Sub-Station: Salaries	1,724.17		
Maintenance	4,161.84		
		1,936.40	5,000.00
Gas Department: Salaries	4,814.80		
Maintenance	4,161.84		
		8,976.64	19,000.00
Street Railway: Salaries	7,081.77		
Maintenance	2,520.23		
		9,602.00	19,280.00
Water Works: Construction	2,747.65		
Salaries	840.00		
Maintenance	1,364.49		
		4,952.14	8,300.00
Highways: Cleaning	5,096.00		
Dust Laying	598.49		
Engineering	3,278.53		
Foreman	906.00		
Gasoline	928.00		
Grading	422.87		
Gravel Pit	2,779.41		
Quarry	1,295.92		
Repairs	2,094.11		
Paving	991.66		
			33,100.00
Gravel Pit Site	850.00	850.00	
Workmen's Comp. Board	1,338.75	1,338.75	
Water Works By-law 935	31,999.63	31,999.63	
Plank Sidewalks		1,610.48	3,000.00
Tools and Equipment		2,498.47	8,000.00
Sewers: Construction	992.57		
Maintenance	141.79		
By-law 766	227.31		
		1,361.67	3,000.00
Scavenger: Salaries	750.00		
Maintenance	1,800.00		
		2,550.00	5,100.00
Incinerator: Salary		660.00	1,420.00
Police: Magistrate	450.00		
Salaries	2,872.00		
Maintenance	720.82		
Trans. and Keep Prisoners	432.60		
		4,475.42	9,650.00
Previous Year's Accounts		4,832.09	4,832.09
Cemetery: Salaries	750.00		
Maintenance	824.22		
		1,574.23	3,000.00
Fire Dept.: Salaries	6,314.60		
Maintenance	3,928.52		
		10,242.52	17,020.00
Library: Maintenance	1,781.05		
Rent	600.00		
		2,381.05	4,300.00
Public Health: Salary	900.00		
Maintenance	90.00		
		990.00	2,100.00
Schools: Maintenance		49,419.10	99,673.00
Parks: Gyro	1,935.72		
Gyro Salary	84.66		
		2,020.38	
Lakeside Salary	270.00		3,000.00
Maintenance	525.22		
		795.22	
Recreation Grounds		166.41	3,000.00
Band Stand		220.80	500.00
Council Indemnities		1,065.00	2,100.00
Salaries and Auditor		7,170.00	14,940.00
Printing and Stationery		97.44	500.00
Postage and Stationery		1,016.66	2,000.00
Revenue Stamps		102.00	250.00
Legal Expenses		500.00	
Janitor and Supplies		381.18	650.00
Furniture and Fixtures		395.66	200.00
Repairs		129.54	250.00
Fuel		59.34	300.00
Insurance: Buildings			
Group		977.12	1,700.00
Miscellaneous		1,185.26	1,200.00
Superannuation		2,796.66	5,500.00
Civic Centre: Construction	2,562.61		
Maintenance	770.15		
		3,332.76	3,300.00
Aged Women's Home		35.00	350.00
Donations		616.89	2,500.00
Home for Incurables		600.60	1,227.60
Hospital		4,439.30	8,500.00
Industrial School		65.60	285.60
Mental Hospital		824.50	850.00
Mothers Pensions		536.25	623.80
Relief		6,068.81	15,000.00
Tranquille Sanatorium		391.25	345.75
Refunds: Gas Deposits		56.25	
Light Deposits		565.80	
Poll Tax		25.00	
Water Rates		23.45	
Weigh Scales		583.03	1,000.00
Tax Sale Costs		6.87	
Exchange on Debenture Interest		25.00	
Interest and Exchange		298.84	750.00
Interest on Debentures		13,200.00	
Better Interest and Sinking Fund		381.80	
Civic Centre Interest and Sinking Fund		3,375.00	
Electric Light Interest and Sinking Fund		19,350.12	
Fairview Sewers Interest and Sinking		1,528.35	97,833.00
Hospital Interest and Sinking Fund		375.00	
Local Improvements Interest and Sink. Fund		1,573.37	
Trafalgar School and Sinking Fund		1,462.50	
		259,716.98	
Overdraft at Bank Jan. 1, 1937		24,251.28	
Cash on Hand		6,751.35	
		$290,719.61	

NELSON Social..

By MRS. M. J. VIGNEUX

• A ceremony of great interest to Nelson and district was solemnized at 11 a.m. at St. Saviour's Pro-Cathedral when Ven. Archdeacon Fred H. Graham united in marriage Irene May Edmondson, only daughter of Mrs. James Henry Edmondson of Crescent Bay and the late Mr. Edmondson, to Henry Jacob Vincent Fink, only son of Mr. Mrs. J. P. Fink of Nelson, formerly of Cranbrook. Mrs. John H. S. Winter of Big Missouri and Thomas Moore of Cranbrook were the only attendants. Fred Irvine acted as usher, while Miss Margaret Graham played the wedding music as the bride entered and left the church, and also at the signing of the register. The bride, given in marriage by her brother, John Hodgson Edmondson, was a picture in her wedding gown of bridal satin, bodice on double silk, very full net skirt over slip of double satin jacket, and leg o' mutton sleeves pointed over the hands. A silk net veil, bordered with Brussels lace, a gift of the bride's aunt, Mrs. Harold Edmondson, England, was very becoming with its halo head effect, the orange blossoms on either side being those worn by the bride's mother on her wedding day. Her bouquet was composed of delphinium, sweet peas, white rosebuds and heather. The matron of honor, Mrs. Winter, looked charming in a flowered floor length chiffon, white background over pale pink underslip and full three-quarter length cape of delph blue chiffon tied with soft bow at the neck. Her delph blue cellophane straw hat, trimmed with clusters of shell pink gardenias under the brim, had a pale pink silk velvet band and long streamers. Her flowers were Butterfly roses, gladioli and sweet peas.

The bride's mother wore a becoming white and black flowered chiffon dress, large white hat and accessories and a corsage of Talisman roses. Mrs. John Patterson, grandmother of the bride, wore periwinkle blue flat crepe trimmed with white, a matching hat and white accessories. Her corsage was of Butterfly rosebuds. Mrs. Fink, mother of the groom, choose an ensemble of leaf green, black hat and matching accessories. Her corsage was of Johanna Hill rosebuds and heather. The pro-cathedral was artistically decorated with seasonable blooms by members of St. Saviour's Altar Guild of which the bride is a member. For travelling the bride chose a navy crepe dress with a white and navy redingote, hat, shoes and lace gloves to match. Following the ceremony a reception was held at the unique "Valhalla" home on the north shore of Mr. and Mrs. Reginald H. Dill, who acted as hosts. To receive the guests, Mr. and Mrs. Fink stood in front of the fireplace, which was flanked by tall standards of lavendar, pink and white phlox. The tea table was centered by a three-tiered wedding cake embedded in a nest of hollyhock, snapdragon and roses. It was surmounted by four pink rosebuds. Mr. and Mrs. Fink left in the afternoon by motor for Vancouver, whence they will sail Thursday for a honeymoon in Honolulu. On their return they will reside in Nelson.

• Mrs. E. Weibe of Ymir spent yesterday in Nelson.

• Mrs. William Waldie, Stanley street, is expected to return today from Robson and Castlegar, where she visited at the homes of her sons, John C. Waldie, William Waldie and Robert Waldie.

• Carl Lindow and his daughter of Salmo spent yesterday in the city.

• J. Bryden of Trail is spending his vacation at the home of Ven. Archdeacon Fred H. Graham and Mrs. Graham at Willow Point.

• Mr. and Mrs. Lovejoy of Spokane, former residents of Nelson, were city visitors over the weekend.

• Robert McDougall of Ymir spent yesterday in the city shopping.

• Miss McPhail of the staff of the Trail-Tadanac hospital, is in Nelson for a week, a guest of Mrs. D. P. Graham, Baker street.

• Mr. and Mrs. P. Thor, Silver King road, have as their guests their son-in-law and daughter, Mr. and Mrs. C. E. Coonradt of Seattle, and their granddaughter, Miss Frances Balensiefen of Spokane, who arrived in Nelson Monday.

• Mrs. F. Carmichael and children, Roddy and Billy, have returned after spending two weeks in Kimberley, visiting Mrs. Carmichael's sister, Mrs. H. Bryant and also her father, F. Jarrett.

• Mrs. J. D. Kerr and daughter, Irene, of Longbeach, were in town yesterday.

• Mrs. McGregor of Ymir, spent yesterday in the city.

• A. G. Larson, M. E., who spent a few days in Nelson and district, has returned to Spokane.

• A. G. Sullivan and his daughter, Gerry, of Mill Valley, Calif., are visiting Mr. and Mrs. T. E. Homersham at Riondel.

• W. Lester of Winlaw, is a guest of his daughter, Mrs. J. Fletcher, Cherry street.

• P. Knabe of Syringa Creek, visited town yesterday.

• Mrs. Douglas Davis of South Slocan, spent yesterday here.

• Mr. and Mrs. John Patterson of Crescent Bay, were in Nelson yesterday to attend the wedding of their granddaughter, Irene Edmondson to Vincent Fink.

• Frank Soucci of Vallican, visited town yesterday.

• J. A. Paquette of San Francisco, Calif., who spent two weeks visiting his sisters-in-law, Mrs. Joseph Sturgeon and Mrs. C. V. Gagnon, left yesterday for Portland, Ore., to spend a few days before returning south.

• J. Bremner of Ymir, visited town yesterday.

• Mr. and Mrs. A. J. Robinson of Belford, and their daughter, Jean, left Monday by motor for Victoria, where Jean's marriage to George Fieldhouse is planned to take place shortly.

• Mr. and Mrs. Vernon Read of Erie, visited Nelson Monday.

• Mrs. J. H. Wensley of Crescent Bay, spent yesterday in town.

• Mr. and Mrs. J. M. Armstrong, Silver King road, have as their house guests, Mr. and Mrs. B. F. Sellars of Hill Springs, Alta., and their two children, who have spent two weeks here.

• Miss Anne Robertson and Stanley Critchley of Vancouver, are guests at the home of Mr. and Mrs. W. H. Anderson, Kerr apartments.

• Olof Bystrom, of Cottonwood street, Fairview, is a patient at the Kootenay Lake General hospital.

• Mr. and Mrs. R. T. Brooke and son, Dixie, of Birlingham, Ala., who spent a few weeks guests at the home on the north shore of Mrs. James Johnstone, have left for home.

• Mrs. D. P. Graham, Baker street, has as her guest her son, Francis Graham, who was a patient at Trail-Tadanac hospital for eight weeks.

• Mrs. J. M. Haylock, and family have arrived from Calgary to make their home in Nelson, to where Mr. Haylock of the staff of the Imperial Bank of Canada, was recently transferred.

• Miss Ruth Foss of Castlegar, visited town yesterday.

• S. Currie of Salmon Arm, has returned after a visit here.

• Mrs. W. J. Tindale of South Slocan, and her mother were Nelson shoppers yesterday.

• Visitors in town yesterday included Oscar H. Burden of Port Crawford.

• T. W. Smith of Crescent Bay, spent yesterday in Nelson.

• Mr. and Mrs. A. E. Allardyce of Salmon Arm, who spent the weekend in Nelson, left yesterday for home.

Serial . . .

LOVE IS FOR TOMORROW

(Continued From Page Four)

ing hand-in-glove with Acme, our representative." So that's the kind of a crook Abe had turned out to be, Igor fumed. Probably had several other printers and engravers, to whom he was bribing on similar terms, literally taking his unearned profits out of their perspiring hides.

Igor took one despairing look at the unpaid bills that tumbled wildly over his battered desk, remembered that Abe had refused to pay him for the last job on some trumped-up charge of poor work—then he considered this last devastating news. Abe had known for a month there was no chance for Igor, in fact had personally awarded the contract elsewhere. Probably he had extracted a bigger cut from this other printer! As Igor's mind raced over and over these facts, he paced the cement floor nervously. A lifetime's business ruined because of the greed of one man. It wasn't to be borne!

Suddenly he stopped dead in his tracks. There was one way to stop the man, stop him forever! As he thought of a plan of retribution he sneered at the probable cost of this last rash act. He had nothing more to lose.

In his half-maddened state it was easy to work himself into the necessary frenzy to carry out his threat. Deep in the back of his bottom drawer he unearthed a treacherous looking revolver, fondled it lovingly. "You'll talk to Abe for me, won't you?" he said, and there was little sign of sanity left in the face, now completely bathed in sweat. "You'll make him stop his infernal cheating, won't you, my pet?" he said softly, then hid the weapon in his almost thread-bare overcoat.

Like a sleepwalker Igor left his office, and headed straight for the Fine Arts building. His steps were deliberate, his eyes fixed in an unseeing stare. Once at the building, he automatically stepped into the elevator and rode to the fourth floor.

As he opened the door of the Acme office, he glanced bitterly at the gaudy trappings: the shining chromium, the mirrors, and the rug. Viciously, he spat upon the swirling pattern of green and gold. Pounding on Mazie's desk with his ink-grimed hand, he demanded to see Abe. "Tell him we can't wait," he said, hugging his weapon to him. He felt a new confidence when he realized the threat he held so close against his side.

"You better see him," Mazie said to Abe nervously, when Abe sent his stereotyped reply that he was not in. Something in her voice made Abe change his mind, so he said suddenly, "Well, let him come." He knew he had an unpleasant interview ahead of him, and lighted a cigar to fortify himself against the ordeal.

Igor was almost speechless by the time he was ushered into the pretentious offices.

"I know, I know," he said in a deliberate monotone, drained of all expression. "I've just found out that you have been cheating me out of my very life. I have talked to Hartley. Now I will talk to you. Pah!" And again he spat, this time onto the gleaming desk where Abe sat.

"None of that, you hear," said Abe nervously. Suddenly he realized that he had a madman to deal with, and he didn't want to antagonize him unnecessarily. Better let him talk and rave until he got through, then he'd go quietly enough. But Abe had not reckoned on the vindictive little Igor, who had been so maliciously trampled under his feet as Abe climbed higher and higher.

"I spit where I want to," he said almost ridiculously. "What I want to know is why you try to fool Igor about that Hartley work. For one whole long month you've known I wouldn't get that contract — but you've forced me to cut prices so that I could keep in good with you. And for what? What good can you ever do me, you double-crossing rat. What good have you ever done for anybody except your own fat self. Fathead, that's what you are!"

Igor stopped for breath, and Abe looked around helplessly. He never was one to court physical danger, and he wondered to what length Igor's madness would lead him. Slyly he pressed the buzzer on his desk, while he mumbled an answer, "Oh no, Igor. Not me. You got me wrong, Why I have been trying to help you along. That was only a little account we awarded; there's a bigger Hartley one coming your way. You'd rather—"

Walt Hartley came from his adjoining office to face the cowering Abe.

"What's this, a game of hide-and-seek?" he said facetiously, then followed Abe's terrified glance to the corner where the threatening Igor stood. His accused was a scant five feet four inches, but his vibrant anger gave him impressive size. Even Walt felt uneasy as he sensed the desperate vengeance of this man.

"If you've gotten yourself into a mess, you get out of it," Walt disclaimed loudly. "You can't involve me. I'm clear of it, clear."

"Why, you welcher. You put the idea in my head, how we could keep these fellows on the string—." Too late Abe realized that he had admitted his guilt in front of the desperate little printer. Even as he spoke, he saw the gleam of triumph flash across that swarthy face.

(To Be Continued)

CANADIAN U. S. WIRE FLASHES

EDDIE GERARD ILL

OTTAWA, Aug. 3 (CP)—Edward George (Eddie) Gerard, one of Canada's most brilliant hockey players, is seriously ill in hospital here. He is suffering from a heart condition.

JAILED FOR PERJURY, WEDDED 11-YEAR-OLD GIRL

POPLAR BLUFF, Mo., Aug. 3 Prosecuting Attorney Randolph Weber filed perjury charges against William H. Grimes, 67, cotton picker, as an aftermath of Grimes' marriage last week to Mary Frances Alexander, who Weber asserted is 11 years old. The girl was placed in custody of juvenile authorities. Grimes was in jail here. Weber charged Grimes gave the girl's age as 18 when he applied for a marriage license.

PREMIER GETS MESSAGE BY CARRIER PIGEON

OTTAWA, Aug. 3 (CP)—Prime Minister MacKenzie King today received a message of greeting by carrier pigeon from Goderich, Ont., where the Town Old Boys are holding a reunion. He replied at once by telegram extending his best wishes for an enjoyable gathering.

13-YEAR OLD FOUND, SAYS NOT MARRIED

ELECTRA, Texas, Aug. 3 (AP)—A girl who said she was Olive Carr, 13, missing daughter of Earl Carr, a Tonopah, Nev., merchant, was picked up here today by Police Chief Walter Suttle. Earl Wilson, 24, charged with her kidnapping in a warrant filed by the father, was held in jail at Archer City, Texas, after his arrest last night near Olney, Texas. The girl said Wilson did not marry her after they left Tonopah together July 28, Wilson told Police Chief A. S. Graves of Olney they were married in Los Angeles.

ABDICATING MONARCH FILM IS BANNED

SYDNEY, Australia, Aug. 3 (CP cable)—The Australian government today banned the Hollywood film, "The King and the Chorus Girl," which concerns a farcial monarch abdicating a mythical kingdom for the love of a chorus girl. The play was written by Groucho Marx.

HIT ON HEAD BY WOOD

VANCOUVER, Aug. 3 (CP) — Robert Thompson, waterfront Elevator No. 3 employee, was in hospital today with injuries believed sustained when a piece of wood fell 125 feet from the roof and struck him on the head.

TWO MILITIA MEN INJURED

CALGARY, Aug. 3 (CP)—Injured when an army truck from Sarcee camp skidded and crashed into an electric light pole, Lieut. Robert Keen, 22, of Vancouver, and Private E. R. Rhodes, 18, also from the coast city, were in hospital here today.

INT. PAPER TO REARRANGE CAPITAL

WASHINGTON, Aug. 3 (AP)—By three-to-one vote of the United States securities commision gave the International Paper and Power company permission today to rearrange its $150,000,000 capital structure and clear the way for resuming dividends by issuing new stock in exchange for its present securities.

INCOME TAX COLLECTIONS UP

OTTAWA, Aug. 3 (CP)—Income tax collections for the first four months of the current fiscal year totalled $86,455,388, a gain of $13,972,214 over the corresponding period last year, a statement from Revenue Minister J. L. Ilsley said today.

DIES AFTER FALL IN TUSSLE WITH BROTHER

VANCOUVER, Aug. 3 (CP) — An formal inquiry will be held tomorrow into the death of Howard D. Barrett, 42, who police said died after falling in a scuffle with his brother, Charles, Saturday.

POLICE SIGHT NUDE MAN AT COAST

VANCOUVER, Aug. 3 (CP) — Vancouver police today conducted an intensive search of Little Mountain, near Fairview residential district, for a nude man who yesterday dodged police fire evading officers called by a woman who said she had been molested. Constables S. Slater and A. G. Parker of the city police force fired at the fleeing man when they saw him near Little Mountain yesterday afternoon. It was the first time the man had been seen by officers in a three-year search, intermittently renewed by fresh reports that he had been seen naked in the area.

HIT BY AMBULANCE AND TAKEN TO HOSPITAL

VANCOUVER, Aug. 3 (CP)—There was no waiting for an ambulance for James Flavin, 45, B. C. Electric trackman, today when he was struck down and injured. He was hit by an ambulance speeding to a downtown call. Flavin was removed to hospital before the ambulance completed the original call.

TO SELL ONLY IF TAXES 4 YEARS OVERDUE

VICTORIA, Aug. 3 (CP)—British Columbia tax sale, to be held this year for the first time since 1933 will apply only to property on which taxes are overdue for four years, the finance department announced today.

WIDOW OF HON. J. DUNSMUIR IS DEAD AT COAST

VICTORIA, August 3. (CP)—Mrs. Alura Miller Dunsmuir, 80-year-old widow of Hon. James Dunsmuir, former premier and lieutenant-governor of British Columbia, died here today after a lingering illness.

Although Mrs. Dunsmuir had been a semi-invalid for some time, her condition was not considered critical until last Friday.

Mrs. Dunsmuir, daughter of the late W. B. Surles, was born on a large cotton plantation in Fayetteville, S. C., and was educated in Hamilton, Ont., schools. After her marriage to Mr. Dunsmuir she came west to Vancouver Island, where her husband managed a colliery at Wellington.

Mr. Dunsmuir died in June, 1920. He was premier of the province from 1900 to 1902, and lieutenant-governor from 1906 to 1909.

SHOE SALE

For the WHOLE FAMILY

OUR SUMMER SALE OF SHOES OFFERS OPPORTUNITIES FOR ECONOMY THAT SHOULD BE TAKEN ADVANTAGE OF . . . PRICES TALK—BUY NOW FOR THE FUTURE!

Our entire stock is on sale. This assures you of quality footwear.

A GENUINE SALE THAT FAIRLY SHOUTS OF BARGAINS FOR THE ENTIRE FAMILY

R. ANDREW & Co.

Leaders in Footfashion

NEW IMPROVED PALMOLIVE IS EXTRA GENTLE ON YOUR SKIN

"I DEPEND ON PALMOLIVE TO KEEP ALL MY SKIN SMOOTH AND YOUTHFUL" Says May Hutton

attractive Vancouver secretary

"I can thank Palmolive," continues Miss Hutton, "for the clear, smooth texture of all my skin. Palmolive seems to protect my complexion—keeps it from becoming dry and rough."

And you, like this charming business girl, will thank Palmolive for a skin that's lovely *all over* . . . if you follow the simple beauty treatment shown below. It's the easy Palmolive method recommended by the world's leading beauty specialists.

Try the new improved Palmolive

See for yourself how Palmolive's new, extra mildness keeps your skin lovely and fresh and smooth; how its new perfume makes Palmolive so much more thrilling to use; and how its new hardness makes Palmolive last much longer . . . saves you money. Phone for three cakes now. Start your complexion on the way to real, all-over loveliness.

DR. DAFOE *Says:*

"At the time of the birth of the Dionne Quintuplets, and for some time afterward, they were bathed in Olive Oil . . . When the time arrived for soap and water baths, we selected Palmolive Soap exclusively for daily use in bathing these famous babies."

Cable Flashes From Europe-Asia

RAID N. IRELAND MINISTER'S HOME

BELFAST, Northern Ireland, Aug. 3 (AP)—Three armed, masked men today broke into the home of Sir Dawson Bates, minister of home affairs, beat his servants with revolver butts, ransacked his desk and files, and escaped. The raiders were believed to have been Irish Republican Extremists seeking police documents concerning the terrorism which broke out on the Free State border when the King and Queen visited Northern Ireland last week.

OTTAWA MISS TO WED BRITISH LAIRD

LONDON, Aug. 3 (CP)—The engagement was announced today of George William Neil Ramsay, Laird of Drumore and Blacklumans, Perthshire, and Miss Catherine Dougherty, daughter of C. B. Dougherty of Ottawa.

50 REPORTED DROWNED

BURMA, Aug. 3 (AP)—More than 50 persons were reported to have been drowned and between 3000 and 4000 were homeless as a result of widespread floods.

ATLANTIC AIRLINE MAY START THIS MONTH

BERLIN, Aug. 3 (CP-Havas)—Luethansa, Germany's leading air line, will start flights over the North Atlantic route towards the middle of this month it was announced today. Two specially constructed planes, the Norwind and the Nordmeep, are ready for the start. Test flying is expected to begin Aug. 16.

BAN ON NON-NAZI PICTURES IN GALLERIES

BERLIN, Aug. 3 (AP)—General Hermann Goering, chief aide to Chancellor Hitler, ordered Prussian officials today to purge public galleries of non-Nazi pictures. Hitler opening the new Munich "House of German Art" last month, ordered ruthless eradiction of what he called the former "Degernate" Eva in the Reich's Artistic life.

10,000 AT WELSH MUSICAL FESTIVAL

MACHLYNLLETH, Wales, Aug. 3 (CP Cable)—The Welsh National Eistedofod continued today before a crowd of 10,000 Welshmen and lovers of music. Officals predicted attendance records for the week-long festival would be broken. Today's program began with a quaint procession of 800 men, dressed as Welsh Bards, which wound through the streets of the little town to an amphitheatre in the hills where an historic Barbic ceremony was held.

WE DELIVER FREE **VASSARS'** PHONES 831 832

CASH MEAT MARKET

Good Buying for Wednesday and Thursday

Choice Steer Beef

Sirloin Steaks, lb.	28¢
Boiling, lean, lb.	10¢
Pot Roasts, lb. 10¢ and	12¢
Boneless Stewing, lb.	15¢
Blade Roast, lb.	12¢
Lamb Chops, lb.	29¢
Lamb Stewing, 2 lbs.	25¢
Veal Steaks, 2 lbs.	29¢
Veal Stewing, lb.	10¢
Pork Spare Ribs, 2 lbs.	29¢
Loin Pork Chops, lean, lb.	30¢
Real Calf Liver, lb.	28¢
Pure Lard, lb.	18¢
Jellied Veal, lb.	30¢
Fresh Salmon, lb.	28¢
Creamery Butter, Thistle Brand, with meat order, 2 lbs.	63¢
Mushrooms, fresh from Vancouver, lb.	40¢
Swift's Breakfast Bacon, fresh sliced, lb.	35¢
Sausage Meat, seasoned, 2 lbs.	25¢
Breakfast Sausage, fresh made, 2 lbs.	25¢
Baby Beef Liver, 2 lbs.	25¢
Eggs, local fresh A-large, doz.	39¢
Smoked Cottage Rolls, lb.	30¢
Large Bologna, lb.	18¢

Nelson Daily News

Established April 22, 1902.

British Columbia's Most Interesting Newspaper

Published every morning except Sunday by the NEWS PUBLISHING COMPANY, LIMITED, 216 Baker Street, Nelson, British Columbia.

Phone 144, Private Exchange Connecting All Departments.

Member of the Audit Bureau of Circulations and The Canadian Press Leased Wire News Service.

WEDNESDAY, AUGUST 4, 1937.

TELEVISION SUCCESS QUESTIONED

Even though technical difficulties are eventually overcome, the future for television is declared to be rather dubious by Powell Crosley, Junior, head of a radio-making corporation. "How to entertain the audience will be a new problem. There is not enough of pictorial news events to interest the public, and it will soon tire of watching a dance orchestra or radio stars while broadcasting. The television audiences will desire to see drama or pictures similar to those shown in motion picture theatres. To make such pictures will require several months and many thousands of dollars, a question of expense out of the range of the usual broadcasting station."

Mr. Crosley is unduly pessimistic as to the future of television. Someone said the other day that television would not take the place of the newspaper. That is quite true, but that does not mean that television will not become common in use. Television will take the place of ordinary radio very much as the movie took the place of the magic lantern and the sound picture has taken the place of the movie and, to a large extent, of legitimate stage productions.

Already there are three thousand homes in London equipped with television receivers. In another ten years we may expect that television will be almost as common as radio is today. It will fill the same place in the entertainment field.

CURTAILMENT OF GOLD PRODUCTION NOT LIKED

At time there has been curtailment of the production of metals by agreement between international producers. There has recently been talk of curtailment of gold production. It is not likely to amount to anything beyond talk.

It is comparatively easy to curtail world production of zinc, or lead or silver, or iron or copper, but gold is not in the same class. Its uses are different, its purposes are different and its power may make or break nations—not just financially, for it may break them politically.

In the case of gold, every government is vitally interested and most countries want to produce as much gold as they can. A political factor thus enters which is not present in other curtailment schemes.

Gold output restriction would thus have to come from a conference of governments rather than a few private interests. It would involve Russia, which can seriously affect the gold market by huge shipments of the metal as has been the case in recent months. It is said in some quarters that much of this gold has come from Czarist hoards but it is also known that Russia has discovered gold and is at least capable of producing substantial quantities.

Where British Empire countries produced 72 per cent of the world's gold output in 1929, they now only produce 52 per cent, indicating how much greater would have to be the present extent of international cooperation on the question. South African production since 1929 has only risen by 9 per cent, but that of Russia is claimed to have risen by 577 per cent, the United States by 95 per cent, Canada by 93 per cent, Japan by 102 per cent, and other countries by 148 per cent. South Africa might have improved its position but it is understood that a sort of gentlemen's agreement was arranged whereby the leading producers have relied mainly on their low grade ore for production.

The difficulties in the way of an international agreement on the question are thus almost insurmountable in allocating production quotas to different countries and in following that up with conferences between the various governments and their national producers. If a more favorable redistribution of gold is desired it would seem likely to lie in the direction of effecting it through trade agreements and through measures designed to insure some buying of surplus gold by other governments than the United States.

Five years ago some 2000 United States dailies printed about 30,000 pictures a week among them. Today, the same group uses more than 100,000 photographs a week, an increase of 200 per cent. A majority of the metropolitan papers devote between 18 and 22 per cent of their news space to pictures, and some are now as high as 25 and 30 per cent.

..Between You and Me

By J. B. C.

STEALING HIS THUNDER

Time—About the turn of the 17th century.

Place—Drury Lane Theatre, London.

Dramatis Personae—John Dennis, dramatist, critic and author of various plays.

* * *

John Dennis was attending a performance of "Macbeth"—some say "Hamlet".

He was not in a particularly cheerful frame of mind.

Despite his having given of his *best in his latest play "Applus and* Virginia," and having in addition introduced in it the novelty of thunder which resounded like the real thing, his play had closed as quickly as usual, its run as short-lived as its author was hopeful.

So, here he was, watching a rival production, making invidious comparisons in his favor, vowing vengeance on producers in general and in particular.

Suddenly, there burst upon his ears the roaring sound effect which was—there could be no question about it—his very own brainchild.

"Damn them!" he ejaculated jumping up *in his rage and causing the* orchestra to eye him suspiciously, and fearfully; "they will not let my play run but they steal my thunder!"

* * *

ROUND THE TOWN

Here and there—George Thompson hiking up Nelson avenue to lunch—Ado Diebolt commenting on a recent trip to Calgary—He visited at Banff on his return trip—Tim Player telling someone about "a pal" of his—Charlie "Fat" Deferro making his home in Nelson once again—Bill Molisky of Trail, also a Nelson resident and arranging with "Fat" for a switch in hours at a local emporium—E. C. Hunt offering me a lift in his auto—and commenting that the fair season would be with us shortly—He will be agricultural judge again at Harrop fair, he believes—Robert Smillie back in town from Koolaree and looking fit and well tanned—John Learmonth burning up the pavement to catch a noon ferry—Arthur Bradshaw and Don Bush manhandling timbers—R. W. Dawson getting ready for a couple of weeks at sea on a trip up the Pacific coast—Ben Creasy of Harrop, in town on business—and wanting me to lift one—but gaining a refusal he asked me to make a note of it in this column—so there you are Ben—Jeff Foster declaring he has finally got his motor boat in action—Con Cummins talking to a couple of baseball players—Mayor J. P. Morgan and Alderman H. B. Lindsay enjoying a snack in a local restaurant after Monday's council meeting—W. A. Talbot all dolled up and apparently getting ready to take his kiddies to the park or for an auto ride.

* * *

QUEER THOUGHTFULNESS

There was one piece of pie left from the noon meal on the table, and Mrs. Powell divided it between Helen and Buddy.

Buddy looked at his mother and saw she didn't have any. "Mother," he said, earnestly, "I can't enjoy this pie when you haven't any. Take Helen's."

* * *

TOO MUCH COLOR

"Your story is too highly colored," said the film producer, returning the bulky manuscript.

"In what way?" asked the writer.

"Why," replied the producer, "in *the very first act you make the old* man turn purple with rage, the villain green with envy, the hero white with anger and the coachman blue with the cold."

* * *

OBVIOUS IMPROVEMENT

The movement to popularize music by taking the mystery out of it receives a distinct fillip by exhibition at a New York convention of a transparent piano. The whole inside works of the piano are open to view, the color scheme, including blue sharps and flats, and lavender naturals. When jazz is played, we are told, the resulting picture is a *veritable riot of shades.*

* * *

Lovers of music will wait with interests to see what further efforts can be made towards giving us transparent instruments. A critic who viewed the open-work piano at New York was enthused. "Colorful" was the word he used in a burst of exuberance. Meanwhile, prospects as to future use of the transparent idea are reported boundless. A Scot writes in, for instance, to ask if anything can be done to apply it to the bagpipes.

Dope Peddlers in China

China's present desperate attempt to prevent the nation from being engulfed in the flood of Janaese-manufactured heroin and morphine by executing Chinese peddlers and incurable addicts has attracted widespread attention, says the China Weekly Review.

The futility of these methods is immediately apparent when it is realized that China is unable to interfere with Japanese (or Korean) peddlers, who, when arrested and handed over to the Japanese authorities, are either released or given mild *sentences of thirty days in the con*sular jails. A few days ago there was a report of the execution before a firing squad of a Chinese woman who was charged with transporting heroin from Tientsin to Chengchow, Honan province. *The woman had* obtained her supplies of heroin from Japanese dealers in Tientsin. In Peiping the sight of mass-executions of Chinese dope dealers and addicts has become commonplace, but no mention is ever made of the sources of supplies which usually are in the Japanese concession at Tientsin or the Manchoukuo opium monopoly.

Of all the ports on the coast of Asia which serve as centres for the dope traffic, Tientsin is the worst, according to a bulletin published by the Council of International Affairs.

According to the revelations, the narcotic industry in Tientsin has grown to such proportions that the Japanese Concession in that city has practically became the heroin capital of the world.

Scores of drug manufacturing plants have been established in the area by Japanese interests, many of which are connected with the opium and narcotic monopoly which the Japanese established in Manchuria following the occupation of that area in 1931. The Japanese also have *taken over the large Chinese opium* monopoly which previously existed in Jehol province, and as a result of Japan's recent military incursions into Inner Mongolia the Japanese have also monopolized the traffic in so-called "Turkish" opium produced in Turkestan and transported to North China across the Gobi Desert by camel caravan.

Smuggling lines have been extended from Tientsin to all parts of the Occidental and Oriental worlds. Entire streets of the Japanese Concession have been given over to opium and narcotic plants, storehouses and smoking dens.

The Tientsin police and sanitary squads remove large numbers of corpses of narcotic addicts from the street every cold winter morning. If these derelicts survive the night, *they get an early start next morning* to beg or steal a few coppers, and stand in lines before small shops where the lowest grades of narcotics and drugs are sold.

When the ice jam began to thaw in the canal which separates the Japanese Concession from the Chinese area, hundreds of bodies were found floating in the river. Apparently the authorities had cut holes in the ice and used this method of disposal, hoping the bodies would be washed out to sea when the spring thaw came.

Looking Backward . . .

TEN YEARS AGO
(August 4, 1927)

Sooke, B.C.: Fossilized vertebrae of a prehistoric whale has been found here.—Calgary: M. D. Geddes, editor of the Farm and Ranch Review, was killed when he fell from Mt. Lefroy near Lake Louise.—Ottawa: His Royal Highness the Prince of Wales and Rt. Hon. Stanley Baldwin have been sworn in as privy councilors of Canada— Rapid City, S.D.: President Calvin Coolidge issued the simple statement "I do not choose to run for president in 1928" surprising even his closest asociates.—Cranbrook: Five new teachers will be added to the school staffs this year.—Berkley, Cal.: Howard H. Hart, prominent figure in the Klondyke mining excitement, died at his home here today.—New theatre being built for Famous Players Canadian corporation is almost completed and is a building of real beauty.

TWENTY YEARS AGO
(August 4, 1917)

An uprooted tree has exposed a new vein of rich ore at the Nettie L.—The local Red Cross has made 415 articles for the soldiers at the front—Canada copper is to build a large plant at Copper Mountain. A New York report states that the mill will be of 3000-ton capacity.—The Western Canada Irrigation association has accepted Mayor Annable's invitation to hold its next convention in Nelson.—In a statement issued today by King George he said that Great Britain would remain in the war until victory was won.—The British have regained St. Julien after a fierce fight with the Germans.

THIRTY YEARS AGO
(August 4, 1907)

Eighty-eight was the maximum temperature recorded here while the low was 57 degrees.—C. D. Rand, Vancouver broker, who is well-known here, is visiting in Nelson. —William Hunter, M. L. A. of Sil*verton is visiting here.—Duncan* Ross, M. P. for Yale-Cariboo, was in Nelson en route to Ottawa.—R. McQuire, laird of Pass valley, is visiting here.—J. P. Wells, formerly of Nelson, and now a conductor on the Spokane Falls and Northern railway, is visiting here on business.—Hall Mines smelter receipts for the week were 253 tons, while the Trail smelter's were 4449 tons. —Slocan-Kootenay mines shipped 3025 tons of ore during the week, the largest shipper being the St. Eugene with 657 tons.

PEIPING TOM!

CONTRACT BRIDGE

As Written by SHEPARD BARCLAY

"Saving the bacon" after your partner has "spilled the beans" may sound like a mixed metaphor, but it is pretty accurate slang to describe what good players are doing every day to protect themselves against careless associates. Even if a lead out of turn by your partner entitles the declarer to order you to offer a certain suit, you may still select a card of it which will make things embarrassing for the enemy and perhaps beat the contract anyway.

North: ♠ A 10 9 8 ♥ 8 6 ♦ A K Q 8 ♣ 9 5 2
West: ♠ 6 5 4 ♥ J 5 3 2 ♦ 10 9 7 2 ♣ Q 8
East: ♠ Q J 2 ♥ K Q 10 4 ♦ 6 4 ♣ A J 6 3
South: ♠ K 7 3 ♥ A 9 7 ♦ J 5 3 ♣ K 10 7 4

(Dealer: North. Neither side vulnerable.)

South arrived at a contract of 3-No Trump here after an opening bid of 1-Diamond by his partner, 2-Clubs by himself, 2-Spades by North and then 3-No Trump by South.

The heart 2 was the opening lead, *which East won with the Q.* The heart 10 was returned and allowed to ride by South. West, thinking he had won the trick, now led another heart, whereupon South called for a spade lead from East. East, who had felt confident that he could defeat the contract, now saw all chance of doing so disappear, as a forced spade lead would rob him of the trick in that suit on which he had counted.

Albert Haeussler of Brooklyn was the East player upon whom this misfortune fell, but he came through with flying colors by selecting as the card to lead the one he felt would be most likely to confuse the declarer. His lead was the spade J, which South won with the K as he placed the Q with West. The declarer's next play was the finesse of the spade 9, which East won and led a heart, which drew South's Ace. The club Ace enabled East to get in to cash another heart, so that the contract was defeated one trick.

* * *

Tomorrow's Problem

North: ♠ 10 8 5 2 ♥ 5 2 ♦ A 7 5 4 ♣ J 7 3
West: ♠ A K Q 9 ♥ 6 ♦ K 10 6 ♣ K 9 8 6 5
East: ♠ J 6 4 ♥ 7 3 ♦ J 9 3 2 ♣ A Q 4 2
South: ♠ 7 3 ♥ A K Q J 10 9 8 4 ♦ Q 8 ♣ 10

(Dealer: North. Neither side vulnerable.)

Against South's pre-emptive bid of 4-Hearts, West cashed the spade K and spade Q and switched to the club 6, which East won. What card should East return?

AUNT HET

By ROBERT QUILLEN

"I might of known that Pa lost his money in that oil well. He was tryin' to pick a quarrel with me all day yesterday."

WHAT THE PRESS IS SAYING

PRESENT COMMUNIST STRATEGY IS "BORING FROM WITHIN"

It is now agreed by many United States newspapers and public men that the C. I. O. is honeycombed with Communists. Avowed Communists have admitted as much. They discovered that open advocacy of the methods on this continent so they adopted the policy of "boring from within" label.

The rise of the C. I. O. gave them a wonderful opportunity. They could not make headway in the ranks of established labor, represented by the A. F. of L., but they found no difficulty in establishing their "cells" among the workers of unorganized industries. Two or three of them get on the payroll of a company. These men then commence agitating amongst their fellow workmen. Minor troubles are magnified. The C. I. O. is called on, and these Communists being the core of the agitation see to it that they are placed on the executive of the locals unions where they can keep the pot boiling.

By these methods the Communists hope to bring on a revolution which otherwise they could never initiate.

They are likely to plant many of *their "cells" in the new union which* John L. Lewis plans for the United Federal Workers of America. In there they can sap and undermine the government in earnest. —Toronto Telegram.

ECONOMIC INTERDEPENDENCE

I believe that much of the world's ills which has led nations to resort to artificial measures for the protection or enhancement of their welfare has come from a failure to recognize that most of the difficulties that appear to be national in nature and scope are really international.

We have been slow to learn that *the erection of protective barriers* to insure our well-being is a direct thrust against the well-being of our neighbors and that the prosperity of a nation can be sound and lasting only in the measure that it contri*butes something to the prosperity* of other nations.

There is probably no more pointed instance of this interdependence between nations than in the economic relations between your country and ours. For I think it is no exaggeration to say that without prosperity in America there can be no real prosperity in Japan. . . . — Chokijuro Kadono, before the San Francisco Foreign Trade Association.

POOLING FUNDS FOR PEACE

If the nations want to pool anything for their common protection, their economic resources seem to *be the most suitable for the pur*pose, far more suitable, certainly, than their military powers. The pooling of the latter would inevitably bring on a collision with the principle of national sovereignty on *every occasion when the question* arose of using the common force in war, since the decision to go to war is one which no sovereign state can pass on to another authority.

Where the use of a common fund is concerned, this difficulty is less formidable, and at the minimum in the case of a good bargain. Whence we may draw the conclusion that if international co-operation is to be set on foot in a form which gives reasonable hope that it will not be wrecked by bad faith, the military or coercive form should be avoided and a beginning made on economic ground. An international fund is far more manageable than an international force.—Dr. Lawrence P. Jacks in the (London) Observer.

LONDON (CP).—A British Films Advancement council whose object is to further the interests of British films, was formed at a meeting of representatives of both houses of parliament.

?? Questions ?? ANSWERS

This column of questions and answers is open to any reader of the Nelson Daily News. In no *case will the name of the person* asking the question be published.

F. H. G., Nelson—Who christened the ship 'Queen Mary' and when?

She was launched in Glasgow, September 26, 1934, and christened and named by Queen Mary herself.

* * *

P. C. W., Trail—What makes photographic prints fade even when kept in albums?

The fixing solution was not fresh or the print was not left in the solution for a sufficient length of time for the correct chemical action to take place.

* * *

M. M. S., Rossland—How far is it from Toronto to Callander, and is there any charge to see the quints?

It is 213 miles. There is no charge; hours are 9:30 to 10:30 a.m., and 2:30 to 3:30 p.m.

* * *

O. S., Trail—What are parachutes made of, and how large are they?

The best parachutes are made of silk to get a combination of light weight and great strength. Their average diameter is 24 feet. A parachute should be opened as soon as the plane is cleared and at least 250 feet above the ground. The landing speed of a man using a parachute is about the same as a jump from a 30-inch height, *in still air.*

VERSE

KOOLAREE

There's a beautiful spot on the Kootenay lake
Where many long hours you may tarry;
Away from the noise and the din of the town
And the name of that place is Koolaree.

Through the pleasant green woods *you may wander at will,*
While high up above in the trees
The birds they are singing their sweet melody
As they flit to and fro in the breeze.

Nature in all her fine grandeur is seen,
Wild flowers with perfume fill the air;
The mountains so high, seem to touch the blue sky,
As they stand like great sentinels there.

The blue waters roll up the brick-red shore—
In the bay the boats are in sight,
With fisherman anxiously casting their lines
From early morn until late in the night.

And when evening comes all is quiet and serene,
While the moon, in the heavens so starry,
Casts its bright shining light on *that lovely camp site,*
Until another day dawns at Koolaree.

Jean M. Pickard 620 Victoria St.

GOOD CONDUCT.—We need to teach girls how to conduct themselves properly with their men friends. We ought to have opportunities for talking to girls as they are leaving school.—Lady Cecilia Roberts.

SALLY'S SALLIES

There is a difference between a man's system of shopping and a woman's system—about three hours.

BRINGING UP FATHER — By Geo. McManus

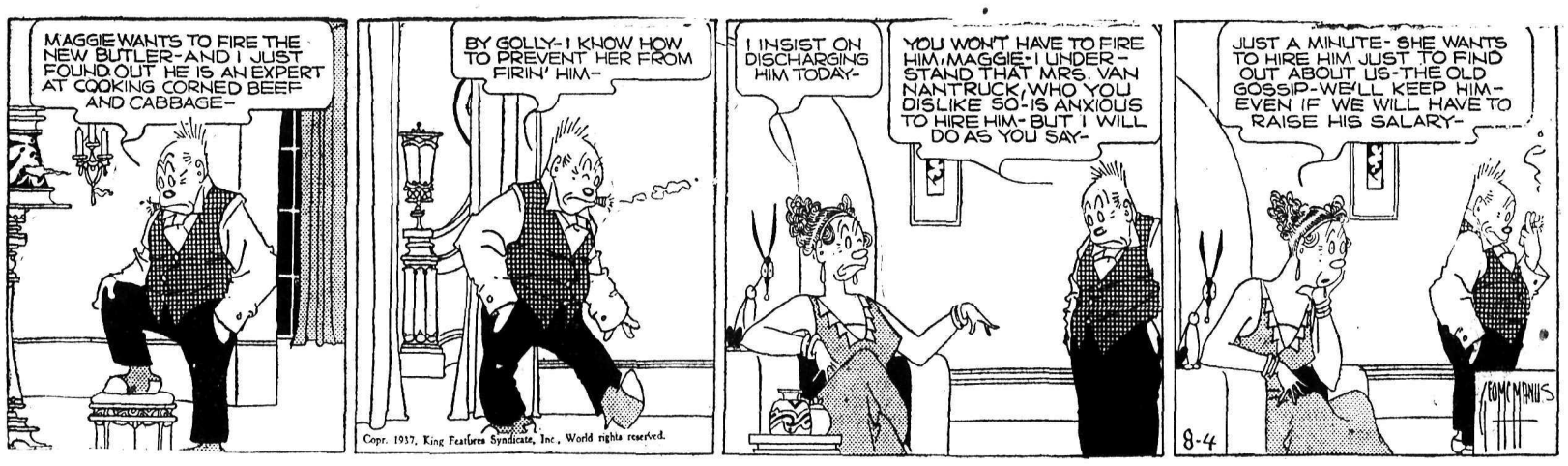

Keep Your Home Modern

With up-to-date plumbing and heating equipment.

We have some new lines on display.

Call and Look Them Over!

Phone 666

KOOTENAY PLUMBING & HEATING COMPANY, LIMITED

P.O. Box 646 313 Baker St.

GALENTO THINKS HE CAN WHIP LOUIS

POMPTON LAKES, N. J., Aug. 3 (CP)—Take it from Tony (Two-ton) Galento, Joe Louis is going to retain his world heavyweight boxing title the night of August 23, when the Detroit negro meets Tommy Farr, British Empire champion, in New York's Yankee stadium.

But, added the New Jersey heavyweight champion after watching a Louis workout here, it's going to be a two-ton victory by nothing less than a kayo if and when Tony and Joe clamber into the same ring together.

Galento, as state champion, called officially at the Brown Bomber's training camp today to inform the Louis managers of the heavy sugar he felt they were missing in not lining up a Galento-Louis set-to.

Largest Week-day Crowd of Season Sees Yankees Win

League Leaders Drub White Sox in Double Bill, 7-2, 5-3

NEW YORK, Aug. 3 (AP)—Bill Dickey's four run homer in the eighth inning of the second game climaxed a Yankee four-base bombardment and gave the champions a clean sweep in a doubleheader with the White Sox today, 7-2, and 5-3, before a paid attendance of 66,767, largest weekday crowd of the season.

The victories jumped the Yankee lead to seven full games over the Sox.

All the Yankee runs were scored on homers, Lou Gehrig's 22nd, in the first inning of the opener with two on gave the champions a three run lead. Later Tony Lazzeri hit one with the sacks clear and Joe DiMaggio added his No. 32 in the seventh with two mates on base. Behind this impressive slugging, Charlie Ruffing breezed to his 14th victory of the year.

First game—

Chicago	2	10	1
New York	7	9	0

Lee and Sewell; Ruffing and Dickey.

Second game—

Chicago	3	8	4
New York	5	8	1

Whitehead and Shea; Gomez, Murphy and Dickey.

PHILLIES OUTHIT TIGERS TO WIN 2-1

PHILADELPHIA, Aug. 3 (AP)—Philadelphia outhit Detroit Tigers, 9-7 today to win a close game, 2-1.

Detroit	1	7	0
Philadelphia	2	9	2

Bridges and Bolton; Thomas, Fink Nelson and Brucker.

BOSTON SOX NEARING LEAGUE SECOND POST

BOSTON, Aug. 3 (AP) — Lefty Grove pitched Boston Red Sox within two and one half games of second place today as the Fenway Millionaires humbled Cleveland Indians, 13-2, with a 15-hit barrage. While the White sox were losing twice to the Yankees.

Cleveland	2	8	2
Boston	13	15	1

Harder, Heving, Whitehill and Pytlak; Grove and Desautels.

STONE'S SINGLE GIVES WASHINGTON VICTORY

WASHINGTON, Aug. 3 (AP)—Johnny Stone's single with the bases loaded broke up a 12-inning pitching battle between Wesley Ferrell and Elon Hogsett today and brought Washington a 3-2 trimuph over St. Louis.

St. Louis	2	8	1
Washington	3	17	0

Hogsett and Hemsley; W. Ferrell and Millies.

NEW PERTH, N. E. I., (CP)—Robert Shaw of New Perth, one of Prince Edward Island's oldest residents, has passed his 102nd birthday. A farmer all his life, he retired about 13 years ago from active work.

Seven of Britain's Cricketers Touring Canada With M.C.C. Team for Series of Friendly Matches

Here are seven stars of the M.C.C. team on tour of Canada in August, starting with an unofficial test match in Toronto against a team selected from all Canada by Hon. R. C. Matthews.

J. F. Mendl, of Oxford University Authentics, who is one of the M.C.C. cricket tourists in August He is a serviceable all-rounder and should make runs on Canadian wickets.

J. M. Brocklebank, well known Oxford bowler who is a nephew of the famous Sir Stanley Jackson, former prominent figure in Yorkshire cricket. Brocklebank has played cricket in many parts of the world.

N. G. Wykes, of Essex, is expected to show Canadian cricketers something about fielding when he tours the Dominion, with the M. C. C. team. Wykes is also a punishing batsman.

H. J. Enthoven, the old Middlesex cricketer, who at one time looked like being one of England's cricket captains. But he didn't have the time.

A. P. Singleton, who recently led his team to a brilliant victory over Cambridge in the annual Varsity cricket match. Singleton is, besides being Oxford's captain, one of Worcestershire county's strong players and can both bat and bowl.

A. G. Powell, is the wicketkeeper of the M.C.C. team and has an imposing record behind the wicket this season. He is an old Etonian and can get runs with the best of them. He also played lots of county cricket.

J. T. Neve, is one of the bowlers of the M.C.C. tourists and is a Kent boy. He has been getting five and six wickets every week and Canadian players may find him difficult to play. He also can get runs with the bat.

The Press Box by Eric Ramsden

MUSSOLINI, WHERE ART THOU?

Over in Italy, newspapers print what they're told to print, and if Il Duce has anything to say they say it. If he hasn't they don't. Over in Germany it is Hitler's say-so, plus the editing of his propaganda minister, Goebbel.

In the Kootenays we have a boxla league, and if newspaper announcements are not made from the league dictator, his executive cohorts don't know a thing.

I found that out Monday night. A league executive meeting was held in Trail, and knowing about it we tried to get a report, inasmuch as it was the first meeting since the banishment of Scott, Rossland stick swinger, for attempted mayhem on Earl Kelly of Nelson, and there should have been news of a suspension.

* * *

WASTED EFFORT AND LOST TIME

Our Trail reporter, Art Joy, was unable to pry anything out of executive members he saw after the meeting. Prexy Frank Coates had left for Rossland and we tried to get him by long distance phone there, without any luck. Then we phoned Eric Jackson of Trail, present league secretary, and upon getting him were informed he couldn't say anything about anything. 'Twould have to come from the president. We still were unable to get Frank at Rossland after that.

Net result: Wasted time in Nelson and Trail, wasted effort, and no story.

Of course, Frank has good reasons for keeping close watch on his league newspaper releases, for there's been some difficulty about things being said and how they're said. But he certainly ought to carry out his announced intention of making the releases. It doesn't cost the league anything to phone this office on such meetings, it only takes a minute or two, and everything's lovely.

Or is this a democratic country after all?

* * *

NELSON GIRLS ARE AIMING HIGH

Nelson's fairest in the athletic field of endeavor will make their bid for provincial fame Saturday at the Caledonian games in Vancouver, the first time Nelson lasses have gone as far afield. Here's hoping they go to town.

There's not enough competing afield done by Kootenay atheletes, boys and girls. Once they do get out they do as well as any others of average or better athletic ability. Our chief weakness is specialist coaches who can spot the good dash or jumper and develop him. Stalwart work is being done by those who are interested and are giving their time to coaching, but they haven't the time to specialize and to get the best out of their charges.

The condition would not be as pronounced if sufficient advantage were taken of the talent available. But it isn't, and it won't be, so these words might just as well have been saved.

But here's a hand for the girls going to the coast. They've earned a little support and let's hope they can achieve all they're aiming at.

BILL LEE MAKES IT 14 STRAIGHT FOR CUBS BY 4-1

CHICAGO, Aug. 3 (AP)—General Bill Lee muffled Philadelphia bats with three-hit pitching today and joined in a brisk home-run assault on Sylvester Johnson to lead the National league pace-making Cubs to a 4-1 victory in the opening game of the series.

The triumph, the Cubs 14th in their last 17 starts and Lee's 12th of the season, required only 87 minutes. It missed being a shutout for the big right-hander when Centre Fielder Herschel Martin belted out a home run in the sixth inning for the Phillies' only run. New York's defeat at Cincinnati increased the Cubs' first place margin to seven full games.

Philadelphia	1	3	0
Chicago	4	6	1

Johnson, Jorgens and Grace; Lee and Hartnett.

HAFEY'S SINGLE GIVES REDS 3-2 TRIUMPH

CINCINNATI, Aug. 3 (AP)—The veteran Chick Hafey singled in the 10th inning today to give Cincinnati Reds a 3 to 2 10-inning victory over New York Giants and drop the Giants seven games behind the Chicago Cubs.

New York	2	6	1
Cincinnati	3	11	3

Schumacher and Danning; Hollingsworth and Lombardi.

ST. LOUIS, Aug. 3 (AP)—Fleet-footed Terry Moore, St. Louis Cardinals' centrefielder, has a batting average of about .250, but he's a very good man in a pinch, as he demonstrated today against the Boston Bees.

With the score tied at two-all, Moore came up in the seventh inning with Leo Durocher and Mickey Owen on base. He rammed one of Jim Turner's shoots into the left field stands for a home run and a 5-2 victory for the Red Birds.

Boston	2	6	0
St. Louis	5	9	1

Turner, Gabler and Mueller; Johnson and Owen.

PITTSBURGH, Aug. 3 (AP) — Pittsburgh Pirates won one game the hard way and one the easy way as they whipped Brooklyn Dodgers in both ends of a double bill today, 5-4 and 10-4.

A two-run rally in the ninth inning of the opener gave the Bucs a hard earned victory.

The Bucs did all their second game scoring in three big innings. They scored two runs in the first, four more in the fourth and four in the eighth.

First game—

Brooklyn	4	14	1
Pittsburgh	5	10	3

Frankhouse and Phelps; Blanton, Swift, Weaver and Todd.

Second game—

Brooklyn	4	9	2
Pittsburgh	10	14	1

Burcher and Phelps; Brown, Bauers and Todd.

Out of the Game

A broken hand, the result of snagging a hard one in the game against the Colored House of David team last week, will keep Gordon Richardson, Nelson's ace catcher, from seeking revenge against the same team on the Nelson diamond this afternoon. Loss of Richardson was the factor that necessitated the "importing" of a Trail battery for the exhibition game.

Home Runs

By the Associated Press

Yesterday's homers: Lazzeri, Yankees, 2; Dickey, Gehrig, DiMaggio, Yankees; Brucker, Athletics; Demaree, Hartnett, Lee, Cubs; T. Moore, Cardinals; Martin, Phillies; 1 each.

The leaders: DiMaggio, Yankees, 32; Foxx, Red Sox, 26; Greenberg, Tigers, 24; Trosky, Indians, 23; Gehrig, Yankees, 22; Ott, Giants, 22; Medwick, Cardinals 21.

League totals: American 504 National 442. Total 926.

Want Ads Get Results

MUSCATEL and PAARLTAWNY

Products of Co-operative Wine Growers Assoc. of S. Africa

You will be delighted with these two delicious wines from South Africa . . . appetizing and delightful in flavour and quality.

85¢ Qt. Bot.

This advertisement is not published or displayed by the Liquor Control Board or by the Government of British Columbia.

LEWIS MAY MEET JOE LOUIS

PITTSBURGH, Aug. 3 (AP) — John Henry Lewis, light heavyweight champion, had "half a contract" tonight to fight Joe Louis, the Detroit Bomber, in a heavyweight championship bout in Pittsburgh.

Ellwood Rigby, boxing promoter, got the negro light heavy's signature on a contract tonight for a bout with the heavyweight champion.

Rigby repeated his offer to Mike Jacobs, of New York, who holds an option on Louis, and Julian Black, one of the Brown Bomber's managers, guaranteeing $450,000 for Louis to risk his title at Forbes Field, home of the Pittsburgh Pirates.

The promoters have agreed to put $100,000 on the line the minute Champion Joe puts his signature on the contract. John Henry would get 25 per cent of what was left after Louis is paid.

ENDEAVOUR TO DROP 3 TONS OF BALLAST FOR TODAY'S THIRD RACE

Experts Believe Only Miracle Can Save From Defeat

By A. D. MERKEL
Canadian Press Staff Writer

NEWPORT, R.I., Aug. 3 (CP)—Experts were generally agreed tonight that only a miracle can save T. O. M. Sopwith's Endeavour II from defeat in the America's cup yacht races but the skipper will take drastic meaures to carry Great Britain's 16th challenge to the limit.

When the big blue-hulled challenger goes to the starting buoy tomorrow in an effort to check Harold S. Vanderbilt's fleet defender, Ranger, she will be without three tons of inside ballast she carried previously.

This was removed today as Sopwith groomed his vessel for his third meeting with Ranger which won the first two races with such ease that Endeavour II was left a ghostly shadow, far behind in the mist.

It was rest day for the crews of both craft today as a result of Sopwith's request for a postponement after being disappointed with Endeavour's first two showings.

Charles E. Nicholson, veteran British designer of both Endeavours, is not too sanguine of improving Endeavour in the midst of the series.

"We have come over here to be suddenly confronted with the fact we are pitted against a boat 15 minutes faster than we are on a 30-mile course," said Nicholson.

"This is due to a remarkable advance in yacht designing," he added. "We cannot procure a double-sheeted Genoa made of rayon. Endeavour will carry the same sails in tomorrow's race as she used on Monday."

Batting Leaders

By the Associated Press

Standings of the leaders based on 150 or more times at bat:

	G	AB	R	H	Pct.
Medwick, Cards	92	[illegible]	80	145	.379
Travis, Sen	88	287	38	101	.379
Gehrig, Yan	93	347	84	130	.375
Waner, Pir	92	370	65	138	.373
DiMaggio, Yan	87	366	[illegible]	136	.372
Herman, Cubs	77	324	67	116	.358

Standings

AMERICAN

	W	L	Pct.
New York	62	29	.681
Chicago	57	38	.600
Boston	51	37	.580
Detroit	51	39	.567
Cleveland	43	45	.489
Washington	40	48	.455
St. Louis	29	62	.319
Philadelphia	27	62	.303

NATIONAL

	W	L	Pct.
Chicago	60	32	.652
New York	54	40	.574
Pittsburgh	50	42	.543
St. Louis	49	43	.533
Boston	45	49	.479
Cincinnati	38	53	.418
Brooklyn	37	54	.407
Philadelphia	38	58	.396

Results

INTERNATIONAL

Rochester 1, Jersey City 0.

INTERNATIONAL:

Baltimore 10, Montreal 2.
Newark 8, Buffalo 4.
Toronto 7, Syracuse 6.

AMERICAN ASSOCIATION:

Indianapolis 16, Milwaukee 4.
Kansas City 5, Louisville 2.
Minneapolis 7, Columbus 1.

PAUL DEAN HOLDS UP HIS RELEASE FROM CARDINALS

ST. LOUIS, August 3, (AP)—The St. Louis Cardinals announced late today they had released Paul Dean on option to Houston of the Texas league, and then, a few minutes later, stated the release had been held up temporarily.

Branch Rickey, vice-president and general manager of the team, explained the young pitcher, after agreeing at first to go to Houston, had declared he would not report.

The quiet brother of the eccentric Dizzy Dean, has been virtually useless to the Cardinals since May, 1936 when he began to complain of a sore arm. He has not been able to return to pitching form, despite an operation on his right shoulder.

South African Lawn Bowlers Will Be in Nelson on Aug. 26; Spending Two Hundred Thousand on the Tour

South African lawn bowlers, 43 in the party, will be in Nelson Aug. 25 and 26. Thirty men and 13 women compose the party.

Bowlers of South Africa are considered among the best in the world. They are simon-pure amateurs. Before joining the party each member had to deposit $5,000 on account of expenses, the trip from London to Canada and back alone running into an aggregate cost of $50,000. The party has engaged in an extensive tour of Great Britain.

The South Africans will arrive in Nelson from Trail on the night of Aug. 25. They will spend the morning of the 26th sight-seeing in Nelson, engaging in a six-team tournament with Nelson and district bowlers in the afternoon and will be guests at a banquet in the evening. Nelson board of trade is co-operating with Nelson Bowling Club in entertaining the visitors, who are anxious to see as many of the industries of the interior of British Columbia as they can.

On the morning of Aug. 27 they wil leave for Kimberley to meet Kimberley and Cranbrook bowlers.

British Cricketers Narrowly Escape Defeat at Hands of Toronto Stars

TORONTO, Aug. 3 (CP)—Tied up by two of Eastern Canada's cleverest spin bowlers, the touring Marylebone Cricket club team narrowly escaped defeat today. Playing against Toronto Cricket club in the second match of the tour the Englishmen struggled successfully in a race with the clock and when stumps were drawn had made 119 runs for nine wickets in reply to their opponents' 209.

It was an exciting closing. The last man went in with time for only one over but this was survived by stubborn defensive play.

Ted Carlton and E. F. Loney shared the Toronto team's bowling honors. Both had plenty of spin on the ball and the English cricketers found run-getting extremely difficult from the start. Carlton bowled 24 overs, seven of them maidens, taking five wickets for 42 runs. His colleague dismissed four for 55.

Slow-scoring was the order of the day. Winning the toss, Loney sent his team to the wickets but only five players reached double figures. Good length bowling and keen fielding kept down the rate of scoring but Phil Seagram opened his shoulders at times to lead the batsmen with 66. H ewas at the wickets nearly two hours and hit eight fours.

Although at one time he took 30 minutes to score five runs, W. E. N. Bell was second highest scorer on the Canadian team with 36, R. G. McLean made 32, R. C. Ripley 24 and L. C. Bell 20.

Nearly 1000 spectators saw the game played in ideal weather on a perfect wicket.

TIMES HAVE CHANGED...

and TIRES, too!

Firestone tires are different from all other tires. Only Firestone tires are Gum-Dipped. No other tire has this safety feature whereby eight extra pounds of rubber are absorbed in every hundred pounds of cords. This extra rubber saturates and insulates every fibre of every cord with fine, pure rubber—counteracts internal heat and friction, the greatest enemy of tire life.

In addition, Gum-Dipping safety-locks the fibres and plies together into an inseparable unit to form the strongest and safest tire body ever built. This and Firestone's 2 Extra Cord Plies under the tread, together with the new, wider, deeper and more rugged tread, gives you the longest, most carefree and economical tire mileage, with *safety at any speed.* Replace worn tires *now*—see the nearest Firestone Dealer today.

Firestone

HIGH SPEED TIRES

FIRESTONE TIRES SOLD BY

The Smedley Garage Co.

509 Vernon St. Nelson, B.C.

FIRESTONE TIRES SOLD BY

Eric's Motor Service

223 Baker St. Nelson, B.C.

SELL YOUR PROPERTY QUICKER -- USE CLASSIFIED ADS

Nelson Daily News

Member of the Canadian Daily Newspapers Association

TELEPHONE 144
Private Exchange Connecting to all Departments

Subscription Rates

Single copy	$ .05
By carrier per week	.25
By carrier per year	13.00

By mail in Canada, to subscribers living outside regular carrier areas, per month 60c; three months $1.80; six months $3.00; one year $6.00.

United States and Great Britain, one month 75c; six months $4.00; one year $7.50.

Foreign countries, other than U.S., same as above plus any extra postage.

Classified

Advertising Rates

11c a Line

(Minimum 2 Lines)

2 lines, per insertion	$ .22
2 lines, 6 consecutive insertions (6 for the price of 4)	.88
3 lines, per insertion	.33
3 lines, 6 consecutive insertions	1.32
2 lines, 1 month	2.86
3 lines, 1 month	4.29

For advertisements of more than three lines, calculate on the above basis

Box numbers 11c extra. This covers any number of insertions.

ON THE AIR

CANADIAN BROADCASTING CORPORATION NETWORK

5:00 A day with the Tynemouth fishing trawlers, BBC; 5:30 Woodland Echoes, Montreal; 6:00 Automobile Vagabonds, Halifax; 6:30 Alex LaJoie and orchestra; 6:45 News and weather, Toronto; 7:00 Joe DeCourcey's orch., from Jasper; 7:30 The Jolly Timers, from Toronto; 8:00 The Pleasure Bowl, variety show, Win.; 8:30 Safety first, on road, in industry, Vancouver; 8:45 Good Evening news, Vancouver; 9:00 Listening time by the sea, Vancouver; 9:30 Bob Lyon's orch., Lake Louise; 10:00 News, Vancouver; 10:15 Charlie Pawlett's orch., Vancouver; 10:45 Weather forecast; Vancouver.

N.B.C.-KPO RED NETWORK

KHQ	KGW	KFI	KPO	KOMO
590	620	640	680	920

5:00 Beaux Arts trio, instrum.; 5:30 Zarova, Russian soprano; 5:45 Junior News, dramatizations; 6:00 Your Hit Parade, Mark Warnow and his orch.; 6:45 Hedda Hopper, Hollywood Magazine; 7:00 Amos 'n' Andy, blackface comedians; 7:15 Uncle Ezra's radio station; 7:30 Olsen and Johnson, comedy; 8:00 Town Hall Tonight, Fred Allen and company; 9:00 Don Fernando's orch.; 9:30 Paul Sabin's orch.; 9:45 Will Hollander's orch.; 10:00 News flashes; 10:15 Glen Hurlbut's orch.; 10:30 Jimmy Grier and his orchestra; 11:00 George Olsen's orch.; 11:30 Archie Loveland's orch.

N.B.C.-KGO BLUE NETWORK

KGO	KJR	KEX	KECA	KGA
790	970	1180	1430	1470

5:00 N.B.C. String Symphony; 6:15 Healani of the South Seas; 7:00 Jolly Coburn's orch.; 7:15 Lum and Abner, comedy; 7:30 Bennie Walker's amateur hour KGO; Emery Deutsch's orchestra; 8:00 Don Bestor's orch.; 8:30 Art Shaw and his orchestra; 8:45 Gus Haenschen's orch., E.T., KGO; 9:00 Waltz Time, George Nickson, tenor, Ernest Gill and his orchestra; 9:30 Dr. Kate, Hal Burdick drama; 10:00 Ellis Kimball's orch.; 10:30 Frank Castle's orch.; 11:00 Paul Carson, organist.

COLUMBIA NETWORK

KVI	KOIN	KNX	KSL	KOL
570	940	1050	1130	1270

5:00 Andre Kostelanetz and his orchestra; 5:30 Jessica Dragonette, Charles Kuliman orch.; 6:00 Gang Busters, dr.; 6:30 Time for Gogo DeLys; 7:00 Scattergood Barnes; 7:15 Boake Carter, news; 7:30 Ken Murray, comedian; 8:00 Jan Garber's orchestra; 8:30 George Hamilton's orch.; 9:15 A Capella singers; 9:30 Al Lyon's orchestra, Horace Henderson's orchestra, KOIN; 10:15 Witness, drama; 10:45 Benny Goodman's orch.; 11:00 Eddie Fitzpatrick's orch.; 11:30 Cole McElroy's orchestra.

910 k CJAT 319.6 m Trail 1000 w

7:00 Morning Vespers; 7:15 Musical clock; 8:00 All requests; 8:30 Kaslo Morning bulletin; 9:30 Old timer; 9:45 Barn dance; 10:00 What's new; 10:15 Memory Lane; 10:30 Radio Chef; 10:45 Melodic Pipes; 11:00 Backstage Wife, E.T.; 11:15 Kootenay Echoes; 11:30 Monitor views the news; 12:00 Hughesreel; 12:15 Spokane welcomes you; 12:30 Music Masters; 12:45 Colville Rangers; 1:30 Concert time; 2:00 Woman's magazine of the air; 3:00 Slices of Life; 4:30 Songs of yesterday; 4:45 Cecil and Sally; 5:00 Theatre news; 5:15 Happy valley folks, E.T.; 5:45 Nonsense and Melody; 6:00 See C.B.C. network except: 6:30 The Buccaneers; 8:30 Moon over Africa; 10:45 Lullaby Land.

600 k CJOR 499.7 m Vancouver 500 w

5:15 Uncle Mickey's mysteries; 6:15 Racing highlights; 6:20 Monitor views the news; 7:00 Stock quotations; 7:30 Stan Patton and orch.; 8:00 NBC Transcription; 8:15 Laddie Watkis; 8:30 Sports; 10:30 News flashes; 10:45 Pete Cowan's orch.; 11:00 Sandy DeSantis' orch.; 11:30 Rhythm Wranglers.

1030 k CFCN 293.1 m Calgary 10.000 w

5:30 Spotlight parade; 6:30 The editor; 7:30 Cub Reporter; 7:45 Guest night, 8:15 Gypsy fortunes; 9:00 News flashes; 9:30 Peacock court.

SHORT WAVE PROGRAMS
BRITISH EMPIRE TRANSMISSION 6

GSI 15.26 mcs. (19.66 m.)
GSF 15.14 mcs. (19.82 m.)
GSD 11.75 mcs. (25.53 m.)
GSC 9.58 mcs. (31.32 m.)

6:00 p.m.—Big Ben. Anita and the Elephant. 6:40—Food for Thought. Three short talks. 7:00—Violoncello and Piano Recital. 7:40—News and announcements.

Tourist Traffic Creston Area Is Lighter Than '36

CRESTON, B. C.—Tourist camps report that auto tourist traffic is light this year compared with 1936. Kootenay Lake continues to attract many picnic parties and week-end campers however.

Employees from Boundary county, Ida., with their wives and families were up from Bonners Ferry Sunday for a picnic at Twin Bays.

Mr. and Mrs. Hodgman of Monarch, Alta., have purchased the Andrew Johnson ranch of the K. V. and will make their home there.

Miss Opal LaBelle has joined the office staff of Creston cooperative fruit exchange. Mixed carload shipments will be commencing in a few days.

Creston hospital has been advised that Wynndel women's institute will sponsor the annual canned goods and pickle shower in 1937, and that the goods donated will be displayed at the Wynndel Agricultural Association fall fair in September.

A. Mackie and K. Wallace of Boswell were Creston visitors Friday, representing Boswell Farmer's institute at the dinner tendered Premier Pattullo by Creston board of trade.

Mrs. Roy Penson, nee Emma Simister, a recent bride, was guest of honor at a miscellaneous shower sponsored by Mrs. H. Cox, Mrs. A. McMillan and Mrs. J. Tompkins.

Residents of the Huscroft area honored Mr. and Mrs. J. Helme, newlyweds of that section, at a social and shower in Deer Lodge hall July 24. Col. Fred Lister presented the gifts.

Bert Sang of Cranbrook was a Creston visitor Thursday.

Mr. and Mrs. J. Campbell Dow and son, who have been visiting at Creston and Cranbrook, have returned to their home at Nanaimo.

Mrs. Moull and sons, with Miss Dolly Moull of Vancouver, are visiting the former's mother, Mrs. John Marshall, and other relatives in the district.

Mrs. Fred Ash is home from Vancouver, where she has been visiting.

Mrs. Wells of Trail was a visitor last week, a guest of Mrs. Frank Putnam.

Combine owners are busy getting their machines in order for the 1937 harvest. Last year a fleet of 22 was in use and extra ones have been purchased and will be required as the acreage in crop on the dyked lands is 25 per cent in excess of 1936.

Manager and Director of Alberta Wheat Pool Elevators at Creston

CRESTON, B. C. — D. R. Purdy, manager of the Alberta wheat pool elevator system, and D. W. Plumer, of Bassano, a director, who were here Friday for a meeting at which grain marketing problems were discussed, spent an extra day in order to get a thorough acquaintance with the district's grain and orchard production. Saturday they were guests of Frank Putnam, M.P.P., who motored them through the fruit areas at Wynndel, Creston, Erickson, Canyon, and the soldier settlement at Camp Lister. Friday they made an inspection of the dyked lands.

O. Alverson of Calgary, western superintendent for the Midland and Pacific Grain corporation, was here at the week-end, making arrangements for the operation of the company's elevators at Creston and Wynndel. At Wynndel a new plant is being opened, with W. R. Lea of Coronation in charge, where 40,000 bushel storage is provided. Completion of the new Wynndel-Creston highway at that point will considerably reduce the grade of the old winding road.

F. V. Staples left Friday for Kelowna.

There is no let up to the influx of prairie residents who are anxious to acquire tracts in the dyked areas. The number who appear to be in a position to pay spot cash is surprisingly large.

Travellers over the north and south highway are taken with the great improvement that has been made starting at the south end and working toward Creston. The highway has been widened to standard and if there is money for surfacing the betterment will be just about 100 per cent. The new U. S. customs and immigration office near the Canadian border is well along toward completion, but is not the pretentious structure advance notices indicated.

The biggest single day's shipping of raspberries from valley points this season was Wednesday last when the outgo was in the neighborhood of 650 crates.

R. Alderson is putting in a galvanized storage tank at the spring on Goat Mountain at the back of his ranch north of town.

Good progress is being made remodelling the former Huscroft schoolhouse which has been moved to a site at Camp Lister, and is being rebuilt into an Anglican church. It is hoped to have it ready for opening before the departure of Rev R. E. M. Yerburgh at the end of September, as he was active in the effort to give Camp Lister a house of worship.

Bill Ferguson of Trail was a guest of his parents, Mr. and Mrs. W. Ferguson last week.

Creston Estimate a Raspberry Crop of 12,000 Crates

CRESTON, B.C. — A raspberry crop of 12,000 crates for the valley is now estimated for the season, according to the make of crates at the box factory of Charles O. Rodgers Limited. More than 12,000 had gone out up to Friday, and orders were still coming in. Included in this were shipments to other points, Harrop taking quite a quantity, and smaller lots going to Balfour and Kaslo. The Rodgers firm reports a sale of cherry crates in excess of the crop estimate. Employees are busy making the 5-pound tin tops for the handling of 1937 tomato crop, now commencing to move.

With quite a favorable growing season and an increased acreage the year's tomato movement should also show a gain over 1936. Shook for the make of cucumber lugs is now being turned out, as cucumbers have been on the move for a few days. The sawmill plant is running a 9-hour shift on a cut of white pine being truck in from Hazel creek, in the Kitchener area.

MONT ST. MICHEL, France (CP).—The much discussed dyke which joins Mont St. Michel with the mainland is to be cut for a distance of 1700 feet, giving it the status of an island, as originally.

EAMONT BRIDGE, England (CP).—King Arthur's round table, curious circular mound hero, never had any connection with King Arthur, archaeologists say. They said it was probably a monument 3000 years old.

PERSONAL

MEN! GET VIGOR AT ONCE! NEW Ostrex Tonic Tablets contain raw oyster invigorators and other stimulants. One dose peps up organs, glands. If not delighted maker refunds few cents paid. Call, write, Mann-Rutherford Co. (1750)

LEGAL NOTICES

MINERAL ACT
(Form F.)

CERTIFICATE OF IMPROVEMENTS

NOTICE

Rainbow Fraction, Sunset Fraction and Sunrise Fraction Mineral Claim, situate in the Slocan City Mining Division of Kootenay District.

Where located:—
On Ten Mile creek in the Enterprise Camp.

TAKE NOTICE that I, R. P. Brown B. C. L. S. acting as agent for Yankee Girl Consolidated Mines Ltd.

Free Miner's Certificate No. 20280E intend, sixty days from the date hereof, to apply to the Mining Recorder for a Certificate of Improvements for the purpose of obtaining a Crown Grant of the above claim.

And further take notice that action, under section 85, must be commenced before the issuance of such Certificate of Improvements.

Dated this 26th day of July, 1937. (1675)

HELP WANTED

WE EXPECT EXAMINATIONS for Letter Carriers, Male Clerks and Stenographers will be held this Fall. The way to get these positions is to act at once. Full information free. We have helped hundreds to obtain Civil Service positions and can help you you. Address M. C. C., Civil Service Schools, Winnipeg, oldest in Canada. (1816)

RECENT PROMOTIONS GIVE US the opportunity to place two ambitious men with cars as permanent dealers. Apply at once, W. Callin, Fuller Brush agent, 724 Baker St., Nelson, B. C. (1805)

EXPERIENCED GIRL FOR GENeral housework. Apply Mrs. E. A. Mann. (1694)

SITUATIONS WANTED

MAN, 19 YEARS' EXPERIENCE IN dry goods and groceries. Modern window display and show card writer. Excellent references. Nelson preferred. Box 1819, Daily News. (1819)

WOMAN WITH BOY 9 YEARS OLD requires work. Box 1798, Daily News. (1798)

ELDERLY MAN REQUIRES WORK Any kind, go anywhere. Box 1739, Daily News. (1739)

IF YOU WANT TO BUY

IF YOU WANT TO SELL

USE THE "CLASS ADS" FOR RESULTS

Mail Orders Given Prompt Attention

PHONE 144

NELSON DAILY NEWS "CLASSIFIED"

Largest in the Interior

READ MORE — USED MORE

FOR SALE

PIPE TUBES FITTINGS
NEW AND USED
Large stock for immediate shipment
SWARTZ PIPE YARD
1st Avenue and Main St.
Vancouver, B.C. (1756)

FOR SALE, EQUITY IN 4-CYLINder motorcycle and side-car combination. 6000 miles. Perfect condition. Box 1832, Trail. (1809)

PIPE AND FITTINGS
CANADIAN JUNK Company Ltd
250 Prior St. Vancouver, B C (1757)

BABY CARRIAGE, BABY'S BASinette. In excellent condition. Ph 628-R or 212 Silica st. (1743)

FOR SALE — BARRELS, KEGS sugar sacks, liners McDonald Jam Co., Ltd., Nelson, B. C. (1758)

WE SELL EVERYTHING AT BARgain prices. The Ark Store. (1759)

GOOD USED GAS RANGE, PRICE $3. Kerr Apartments. (1760)

POULTRY, SUPPLIES, ETC.

PULLETS
Raised from the "Chicks Which Give Results."

Leghorns, 8 weeks	$65	per 100
10 weeks	75	per 100
Barred Rocks and Light Sussex, 8 weeks	75	per 100
10 weeks	85	per 100

RUMP & SENDALL LTD.
LANGLEY PRAIRIE, B.C. (1749)

WANTED 100 S. C. W. LEGHORN Pullets. May hatched. State price. Box 1717, Daily News. (1717)

PROPERTY, HOUSES, FARMS, ETC., FOR SALE

10¾ ACRES LEVEL, 5 CULTIVATed chocolate black loam soil, dwelling Living Room, Kitchen, 2 Bed Rooms. Hay Shed. $1,100 Cash payment $300. Also 59 acres, 12 cultivated, 20 pasture. Water piped under pressure. 5-room house, outbuildings. Good producer. $2,250. H. E. DILL, 532, Ward St. (1719)

GOOD FARM LANDS FOR SALE on easy terms in Alberta and Saskatchewan. Write for full information to 908 Dept of Natural Resources, C.P.R., Calgary, Alta (1751)

FOR RENT, HOUSES, APTS. ETC.

ROOM IN GOOD BUSINESS LOcation suitable for barber shop or small business. Rent very reasonable. Write to 1459 East Trail, General Delivery, Trail, B. C. (1811)

MODERN COTTAGE 1 MILE FROM Ferry, North Shore. All year round home. Apply W. K. Clark, Savoy Hotel. (1825)

FOR RENT—AT KINGSGATE, 160 acres. Excellent hunting, fishing, and plenty of wood. P. O. Box 314, Nelson. (1740)

ROOM, FURNISHED OR UNFURNished with board if desired. Ph. 273R. (1698)

FOR RENT GARAGE NEAR CIVIC Centre. Ap. P.O. Box 314, Nelson. (1802)

FURNISHED HOUSEKEEPING rooms for rent. Annable Block. (1753)

HOUSEKEEPING ROOMS. APPLY 511 Carbonate St., Ph. 853X. (1800)

TERRACE APTS Beautiful modern frigidaire equipped suites. (1754)

HOUSE AVAILABLE AUG. 15. APply 712 Josephine St. (1693)

FURNISHED SUITES IN THE Kerr apartments. (1755)

SUMMER HOMES, RESORTS AND CAMPS

FOR A QUIET VACATION SPEND Your Holidays at the Outlet Hotel. Procter. Furnished Cabins on the Lake Front in the Shady Orchard. Grocery store in connection. W. A. Ward. (1752)

NORTH SHORE HUT FOR TWO. Good beach. Phones 923 or 678R1. (1722)

Want to Sell Something? Phone 144

AUTOMOTIVE

FORD 8

RECONDITIONED AND GUARANTEED

Used Cars August Sale

1931	FORD— Light delivery	$200
1930	FORD— Fordor GOOD SHAPE	$295
1935	FORD— Light delivery READY FOR THE ROAD	$595
1935	FORD— Sedan A BEAUTY	$775
1935	FORD— DeLuxe Coupe CITY RUN	$700
1936	FORD— DeLuxe Sedan SPLENDID SHAPE	$850

We are selling the Used Cars because we are putting them in shape and they stay put. Don't Forget the Place:

Queen City Motors Ltd.
Nelson and Vicinity Ford Dealers
519 Josephine St. Phone 43 (1704)

CHEAP FOR CASH HOUSE TRAILer. Can be lived in all year round. May be seen at auto camp by hospital. (1790)

LIVESTOCK FOR SALE

TEAM OF BLACK PERCHERON Mares, weight about 1500 lbs. each. One colt at foot. Otto Becker, Camp Lister, B. C. (1812)

GOOD MILKER, 3 YR. OLD AYRshire cow, 1 Jersey. Also old mare. Reasonable. S. Romanah, Deer Park, B. C. (1810)

YOUNG PEDIGREED AYRSHIRE cow. Just fresh. Guaranteed no faults. Cheyne, Erie. (1691)

FOR SALE OR EXCHANGE

WILL TRADE '30 NASH SEDAN for lot in Fairview. Box 1793, Daily News. (1793)

WILL TRADE FOR LOT IN FAIRview, 27 foot cruiser. Box 1794, Daily News. (1794)

ROOM AND BOARD

ROOM AND BOARD IN PRIVATE home for 2 boys attending Normal. Apply for particulars to 2722 Topp Ave., Oak Bay, Victoria, B. C. (1807)

IN A QUIET HOME. APPLY 916 Edgewood Ave., Nelson. (1820)

WANTED

WANTED, 8 BARROOM ROUNDback wooden chairs in A1 condition. Apply: Reno Mine Community Club, Salmo, B. C. (1714)

WANTED—SEVERAL CARLOADS fir piling, forty-five feet long, eight inch tops, peeled. S. P. POND (1689)

WANTED — MILK AND CREAM daily except Sundays. Write R. B., Box 1391, Trail. (1741)

WANTED TO RENT 6 OR 7 ROOM house by Sept. 1. Phone 746L. (1806)

WANTED. WOODCUTTER WITH horse. Apply Leaf Transfer, Nelson. (1797)

FUEL

SPECIAL THIS WEEK ONLY. Mill ends. $3.75 load, 3 loads $10. Phone 434-R-1. (1742)

LOST AND FOUND

To Finders
If you find a cat or dog, pocketbook, jewelry or fur, or anything else of value, telephone the Daily News. A "Found" Ad will be inserted without cost to you. We will collect from the owner.

WILL THE PARTY THAT LEFT A governor for a stationary steam engine some time this spring, with no name on it, in the Nelson Bus Station, kindly call for same. (1824)

LOST BROWN BILL FOLD. REward if returned. Owner's name and address in the folder. Return to Nelson Daily News. (1803)

CAMERA. ON BAKER ST., CALL at Daily News. (1738)

TRY A WANT AD

Business and Professional Directory

Assayers

E. W. WIDDOWSON PROVINCIAL Analyst, Assayer, Metallurgical Engineer. Sampling Agents at Trail Smelter. 301-305 Josephine St., Nelson, B. C. (1761)

GRENVILLE H. GRIMWOOD Provincial Assayer and Chemist. 618 Baker Street, Nelson, B.C. P.O. Box No. 726. Representing shipper's interest Trail, B. C. (1762)

Automobile Radiator Repairs

NELSON RADIATOR WORKS
Expert Repairs
New Cores Installed
Capitol Motors Building (1763)

Chiropractors

J. R. McMILLAN, D.C. NEURO calometer and X-ray. 16 years experience. McCulloch Blk. (1764)

W. BROCK, CHIROPRACTOR. lady attendant 2-5 p.m. Gilker blk. (1765)

Corsets

Spencer corsets. Surgical Belts. M. W. Mitchell, K. W. C. Block, Ph. 668 (1766)

Engineers and Surveyors

H. D. DAWSON, Nelson, B.C. Mine Surveys and Reports. B. C. Land Surveyor (1767)

BOYD C. AFFLECK, Fruitvale, B.C. British Columbia Land Surveyor. Reg. Professional Civil Engineer (1768)

Funeral Directors

SOMERS' FUNERAL HOME
702 Baker St. Phone 252
Cert. Mortician. Lady Attendant
Modern Ambulance Service (1769)

DAVIS FUNERAL SERVICE
Embalming & Plastic Work
Lady Mortician Assisting
Phone 95. Nelson, B.C. (1770)

Insurance and Real Estate

Mutual Benefit Health & Acc. Assoc. World's largest. Al. W. Foote Dist. Mgr., Hume Hotel, Nelson, B.C. (1771)

ROBERTSON REALTY CO., LTD. Real Estate. Insurance. Rentals. 311, Baker St. Phone 68 (1772)

R. W. DAWSON, Real Estate. Insurance. Rentals. Next Hipperson Hardware. Baker St. Phone 197 (1773)

C. D. BLACKWOOD. Insurance of every description. Real Est. Ph. 99 (1774)

H. E. DILL, AUTO AND FIRE INsurance. Real Estate. 508 Ward St. (1775)

J. E. ANNABLE REAL ESTATE. Rentals. Insurance. Annable Blk. (1776)

SEE D. L. KERR, AGENT FOR Wawanesa Fire Ins. For better rates. (1777)

CHAS. F. McHARDY INSURANCE Real Estate. Phone 135. (1778)

Machinists

BENNETT'S LIMITED
For all Classes of Metal Work. Lathe Work. Drilling, Boring and Grinding. Motor Rewinding. Acetylene Welding
Telephone 593 — 324 Vernon Street (1779)

H. E. STEVENSON. Machinists. Blacksmiths. Electric and Acetylene Welders. Expert workmen. Satisfaction guaranteed. Mine & Mill work a specialty. Fully equipped shop. Ph. 98. 708-12 Vernon St., Nelson. (1780)

Mine & Equipment Machinery

E. L. WARBURTON REPRESENTative, C. C. Snowdon, oils, greases, paints, etc. Richardson road building machinery and equipment. Agent, mine machinery, rails pipe, steels, sheet iron, etc. Steam coals. Office 518 Ward street. Phone 53. Residence phone 239. (1781)

Notaries

D. J. ROBERTSON, NOTARY Public, Nelson, Phone 157L. (1782)

Patents

AN OFFER TO EVERY INVENTor, list of wanted inventions and full information sent free. The Ramsay Company, World Patent Attorneys, 273 Bank St., Ottawa. (1783)

Photography

OUR BUSINESS FOR 1936 ALmost doubled that of 1935. There must be a reason. A trial order will convince. YOU of the superior Photo Finishing done in our plant. Your film developed and printed 25c. Reprints, eight for 25c. KRYSTAL PHOTOS, WILKIE, SASK. (1784)

Sanitariums

DR. ALDRICH SPOKANE, WASH. Heart, Stomach, Kidney, Bladder Diseases treated. X-ray work (1785)

Sash Factory

LAWSON'S SASH FACTORY Hardwood merchant, 217 Baker St. (1786)

Second Hand Stores

WE BUY, SELL & EXCHANGE furniture, etc. The Ark Store (1787)

FOR WANT AD SERVICE PHONE 144

THE GUMPS — By Gus Edson

TILLIE THE TOILER — By Russ Westove

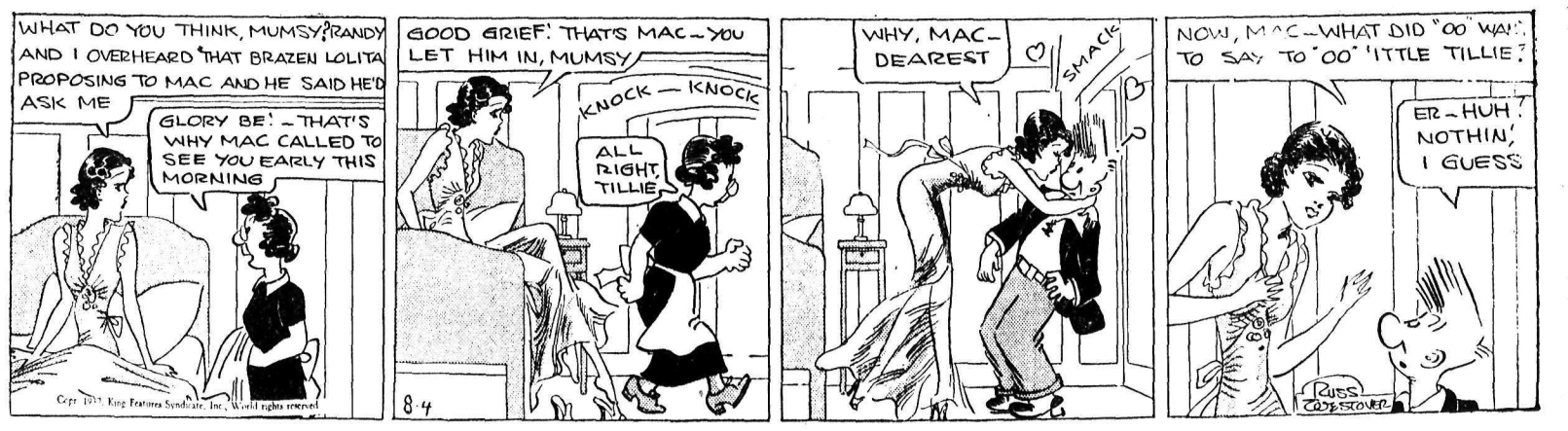

23.8 PER CENT JUMP IN CANADA'S EXTERNAL TRADE

HOME IMPROVEMENT LOANS TOTAL $638,073 IN B.C. AT THE END OF JUNE

Success Plan Rests With Merchants Says Lecky

Total loans in British Columbia under the government-sponsored Home Improvement Plan amounted at June 30 to 0638,073.56, the third largest provincial total in the Dominion.

"Success of the Home Improvement Plan rests to a large extent with those merchants supplying to the buying public goods which qualify to be financed under the plan," states a circular issued by R. J. Lecky, Vancouver secretary of the B. C. committee for promotion of the Home Improvement.

"The ideal of the plan has always been and still is a co-operative effort of Canadian citizens to create work, so that all may be profitably employed.

"Many cracked-brained schemes to obtain these results are advanced from time to time, to take care of this blot across Canada, but under our existing economic set-up there is only one safe and sure way of accomplishing this, and that is by utilizing the products of labor. If this can be done, a better standard of living will be attained, and living conditions will be improved by the full use of the Home Improvement Plan.

'The small merchants have complained bitterly in the past that they are unable to compete with the chain methods of selling, and strongly financed distributors, because of their inability to finance their sales on a time payment basis. The Home Improvement Plan places every merchant and supplier of material in the same category as their larger competitors, who are amply financed. If they will only study the Plan and take advantage of the opportunity, they can meet any and all competition from those firms which have long been established in the time payment method of business, to their own advantage and to thes advantage of the community in which they live."

BASE METALS OFF AT VANCOUVER

VANCOUVER, Aug. 3 (CP) — Small gains were general among oil issues on Vancouver stock exchange today while gold and base metal prices were irregular. Transactions totalled 112,949 shares.

Monarch Royalties headed activity in the oil group, and gained 2 cents at 39. Calgary and Edmonton was up 12 at 2.82, Okalta 9 at 1.36 and Ranchmen's 5 at 25. Vulcan at 1.63 added 3.

Pioneer Gold lost 5 at 3.65, Cariboo Gold Quartz 3 at 1.45 and Sheep Creek 1 at 77. Premier was up 1 at 2.46, Big Missouri 1½ at 49½ and Minto a fraction at 9¾.

In the base metals, Pend Oreille dropped 5 at 3.85, Reeves MacDonald 1 at 75 and Noble Five ¼ at 6¼ Nicola at 5 and B.C. Nickel at 17½ were up fractions.

BELFAST, (CP). — The salvage steamer Attendant has gone to Lough Swilly, County Donegal, in an attempt to recover $250,000 in bar gold from the liner Laurentic, sank during the Great War.

Winnipeg Grain

WINNIPEG, August 3, (CP)—Grain futures quotations:

	Open	High	Low	Close
WHEAT:				
Oct.	130	131⅛	127	127⅛
Dec.	126¼	127¾	123½	123⅝
May	129	129⅛	124	124½
OATS:				
Oct.	47¼	47⅜	45	45
Dec.	43¼	43⅝	41⅛	41⅛
May	—	—	—	42⅛
BARLEY:				
Oct.	62⅛	62⅛	58¾	59¼
Dec.	61½	61½	57⅜	57½
FLAX:				
Oct.	175½	176½	174¼	174⅝
Dec.	174	174	173½	173½
RYE:				
Oct.	91	91⅜	87¾	87¾
Dec.	88⅝	88⅝	84¾	84¾

CASH PRICES

WHEAT—No. 1 hard and No. 1 nor 135⅛; No. 2 nor. 129⅛; No. 3 nor. 125⅜; No. 4 nor. 121⅛; No. 5 111⅛; No. 6, 105⅛; feed 89⅛; No. 2 Garnet 122⅛; No. 2 Garnet 120⅛; No. 1 durum 113⅛; No. 1 A. R. W. 116⅛; No. 4 special 113⅛; No. 5 special 109⅛; No. 6 special 102⅛; track 129⅛ screenings $9 per ton.

VOLUME LIGHT AT MONTREAL

MONTREAL, August 3, (CP) — Volume remained light on the stock exchange today although prices showed improvement in most sections.

Gain of 1¼ points took Noranda to 66 while nickel declined a point to 65. Montreal Power added ½ at 33½ with Southern Canada Power up the same amount at 14.

Steel of Canada led constructions with a point gain at 85. Dominion Bridge lost a point at 48.

A new low for the year turned up for Canadian Bronze at 46½, off a point, while National Breweries moved up ¼ and Massey Harris ½ to 10¼.

The mining division was dull with O'Brien off 15 cents at 6.10 and losses of five cents each showing for Sherritt Gordon and Eldorado.

CHICAGO PRICES AT NEW LOWS

CHICAGO, Aug. 3 (AP)—Prompted by a sharp setback in quotations at Winnipeg, the Chicago wheat market tumbled late today to a new low price record for the season.

Disappointingly small export business in Canadian wheat was announced, and October futures at Winnipeg fell to the furthest permissible immediate limit, five cents at $1.27. Overseas taking of United States wheat today were also meagre, 200,000 bushels.

At the close, wheat was 1⅞-2⅝ under yesterday's finish, September 1.13-1.13⅛, December 1.13⅞-1.14, corn ¼-1½ down, September 94¼-94⅜; December 64¾-64⅞, and oats off ¾.

Use of Copper and Alloys to Set New Highs in This Year

NEW YORK, August 3, (AP)—Use of copper and its alloys this year will set new record highs in the automobile and many other consuming industries, Bertram B. Caddle, secretary of the Copper & Brass Research Association, predicted today.

Consumption of brass pipe and copper tubing by industry as a whole last year mounted to the record total of 94,000,000 pounds, and on the basis of seven months' results, 1937 sales will exceed 100,000,000 pounds, he said.

Vancouver Wheat

VANCOUVER, August 3, (CP) — Vancouver wheat cash prices:

	Straight	Tough
No. 1 hard	127⅜	124⅜
No. 2 nor.	127⅛	125⅛
No. 2 nor.	124⅝	122⅝
No. 3 nor.	121⅛	118⅜
No. 4 nor.	116⅜	113⅝
No. 5 wheat	109⅜	106⅝
No. 6 wheat	99⅝	96⅞
Feed	80⅝	77⅞

Prairie Marketings of Wheat 704,000 Bushels in Week

OTTAWA, August 3, (CP)—Wheat marketings in the prairie provinces in the week ended July 23 amounted to 704,000 bushels, the Dominion Bureau of Statistics reported today. This was below 864,000 bushels the previous week, but more than 200,000 bushels above 483,000 bushels the corresponding week of 1936.

For the past 51 weeks of the crop year marketings were 164,983,000 bushels, a drop of more than 50,000,000 bushels from 215,372,000 in the same period 12 months before.

WINNIPEG SLIPS FULL LIMIT

WINNIPEG, Aug. 3 (CP) — All grains fully reflected lower Chicago quotations of the last two days and the post-holiday session on the Winnipeg grain exchange today found October wheat and rye futures skid the five-cent allowable limit. Other commodities fell two to four cents.

In comparatively dull trading final wheat quotations were 4⅞ to 4⅝ cents down, October at $1.27⅛, December $1.23⅝ and May $1.24½.

Only a few small loads of Canadian wheat were sold for export during the long week-end.

United States private crop reports failed to influence the market, brokers said. Southern interests reported the average estimate of 193,000,000 for spring-wheat areas was expected. Rust-damage reports in Manitoba failed to stimulate the market.

Liverpool also responded to lower Chicago prices yesterday. Lack of interest from importers and some liquidation on a bearish U.S. wheat crop report led to closing prices 2⅝d t 1⅝d lower. Buenos Aires at noon was ¾-1 cent down.

Exchange Rates

NEW YORK, August 3, (CP)—Money on call steady at 1 per cent; time loans 60 days'26 mos. 1½; foreign bar silver 44¾; sterling exchange easy at 4.96 5-16 for 60-day bills and at 4.98 5-16 for demand; Canadian dollars: today 1-54 dis., yesterday 1-32 dis., week ago 1-32 dis., France 3.75¼; Italy 5.26¼; Uruguay 60.00.

BONDS LOWER

NEW YORK, August 3, (AP) — Steady selling of carrier liens helped pull the bond market lower today. Setbacks ranged from fractions to around 2 points on light dealings. An upward surge in Poland 6s marked trading in the foreign group. These loans gained 3 to 62. Japanese 6½s were up ⅜ to 96 and 5½s were off 1¾ to 80¼.

POUND DECLINES

MONTREAL, August 3, (CP)—Pound sterling declined 1-16 cent on Montreal foreign exchanges to 4.98 5-16. The French franc at 3.75 cents and the United States dollar at par remained unchanged.

TRY A WANT AD

Most Bonds Now Payable Only in Canada

OTTAWA, August 3, (CP)—Canadian governments are repatriating their borrowings. Today's issue of Bank of Canada monthly statistical summary shows that of $5,867,800,000 Dominion, Provincial and Canadian National Railway bonds outstanding June 30 at total of $3,230,100,000, or more than half, are payable solely in this country.

The increasing tendency to depend on the domestic bond market is shown by the bank's review of the past 18 months.

During 1936 there was a net increase in bonds payable in Canada only of $205,400,000. At the same time the volume of bonds payable outside of Canada, or payable either in Canada or outside at the option of the holder was reduced by $64,300,000.

In the first half of 1937 the trend was also pronounced. Bonds payable in Canada only increased $45,900,000 and the decrease in all others was $33,600,000.

London Close

LONDON, August 3, (AP)—Stocks had a steadier tone today upon resumption of trading after the holidays. Oil and mining groups were prominent in the rise.

Closing:
Brazilian $27½.
C. P .R. $12½.
International Nickel $65⅝.
U. S. Steel $119⅝.
British American Tobacco Qwts. 7½d.
Consol Gold Fields, 81s 10½d.
Crown £13⅝.
De Beers £19.
H. B. C. 33s.
Mining Trust 4s 9d.
Rand £7½.
Rhodesian Anglo Am. 33s 6d.
Rhokana £14⅞.
Rio Tintos £22½.
Vickers 30s.

BONDS:
British 2½ per cent, Consols £74 11-16.
British 3½ per cent, War Loan £100⅛.

JAPANESE YEN GAINS AT NEW YORK

NEW YORK, August 3, (AP)—Leading world currencies fluctuated within a narrow range in terms of the United States dollar today.

Action of the Bank of France in lowering its rediscount rate, easing credit for the second time within a month, was followed by a drop of .00⅛ of a cent in the franc to 3.75¼.

The Belgium belga was unchanged while the pound sterling eased 1-16 of a cent to $4.95 5-16.

The Japanese yen gained .03 cents The Hong Kong dollar rose .027 of a cent to a new 1937 high.

MANCHESTER, (CP)—Here's one for the "Boost Toronto" club; The Manchester Guardian published an item saying: "In Canada the provinces of Toronto, Ontario and Quebec are suffering from a heat wave."

Metal Markets

NEW YORK, Aug. 3 (AP)—Bar silver unchanged at 44¾.

LONDON, Aug. 3 (AP)—Closing: Copper, standard spot £57 13s 9d, up 5s; future £57 3s 9d, up 7s 6d; Electrolytic spot, bid £34 15s, up 15s; asked £65 15s, up 10s. Tin spot £262 15s, up £1 15s; future £260 10s, up £1 5s.

Bonds: Lead spot £22 16s 3d, off 1s 3d; future £22 15s, up 2s 6d. Zinc spot £23 3s, up 5s; future £23 10s, up 10s.

NEW YORK, Aug. 3 (AP)—Copper steady: electrolytic spot and future 14.00; export 14.50. Tin steady; spot and future 58.87½-59; future 58.37½-59. Lead steady: New York spot 6-6.05; East St. Louis spot 5.85. Zinc steady; East St. Louis spot and future 7.00. Aluminum, Virgin 99 per cent, 20.00. Antimony spot 15.37½. Quicksilver 94.00-96.00.

GAINS RULE AT TORONTO

TORONTO, August 3, (CP)— The stock market gave encouragement today to traders committed to the advance by posting minor gains in all index groups. Base metals and industrials were irregularly higher and oils displayed net losses. Volume at 404,000 was around the average for last month.

Moderate accumulation was apparent in Brazilian Traction, CPR., British American Oil and Imperial Oil at higher prices. Ford "A" was up a point at the close.

Final prices showed gains of a few cents each for Calgary-Edmonton, Pacalta, South End Petroleum, Dalhousie and Nordon and losses of ⅝ cents Vulcan, Okalta, Foothills, Monarch and Calmont.

Noranda forged ahead in the last hour to 65¾ where it showed a gain of 1¾. Dome and McIntyre recorded fractional losses.

Montreal Produce

MONTREAL, August 3, (CP)—Butter spot—Que. fresh (92 score) 26⅞, traded.

Eggs spot—Ont., A medium 28A.

Sales spot—400 boxes Que. fresh (92 score) at 26⅝. 400 boxes at 26¾ and 200 boxes at 26⅞.

Futures—Butter firmer, ⅛-¼ cent higher; Aug. 26¾-27.

Wheat, Northern, No. 1, 1.44; barley C. W. No. 3, .72; oats, C. W. No. 2, .59.

OILS HIGHER AT CALGARY

CALGARY, Aug. 3 (CP)—In a moderately active session oil shares were higher on the Calgary stock exchange today, increases ranging from 9 to 13 cents. Okalta showed the largest gain, up 13 at 1.92. Monarch was 4 higher at 42; prairie 3 at 27 and C & E 3 at 2.88. Pacalta gained 2 at 24 and Davies Pete 1 at 33.

$1,851,365,000 IS TOTAL FOR YEAR ENDED JUNE 30

Imports Gain 23.7 Per Cent and Exports 24 Per Cent

OTTAWA, Aug. 3 (CP)—Canada's external trade shot upward to $1,851,365,000 in the 12 months ended June 30. This was a gain of 23.8 per cent over $1,494,863,000 in the preceding 12 months, the Dominion bureau of statistics showed in a review published today.

Imports rose 23.7 per cent from $583,747,000 to $722,202,000, domestic exports 24 per cent from $898,138,000 to $1,113,149,000 and foreign reexports 22.6 per cent from $12,977,000 to $15,915,000.

Favorable visible balance of trade at the end of the 12 months was $406,962,000, an advance of $79,593,000 from $327,369,000 in the previous similar period.

Duty collected was up 14 per cent from $84,011,000 to $95,789,000.

MARKETS AT A GLANCE

(By the Canadian Press)

Toronto and Montreal — Stocks irregularly higher.

New York—Stocks closed lower.

Winnipeg — Wheat 4⅞-4⅝ cents lower.

Toronto—Bacon hogs off truck 25 cents higher at 10.75.

London—Bar silver and lead lower; copper and zinc higher.

New York—Silver and other metals unchanged.

Montreal—Silver unchanged.

New York—Rubber and coffee lower; cotton higher; sugar unchanged.

New York—Canadian dollar up 1-64 to 99 53-64.

Exchanges

MONTREAL, August 3, (CP)—British and foreign exchange closed steady today. Nominal rates for large amounts:

China, Hong Kong dollars, .3100.
France, franc, .0375.
Great Britain, pound, 4.9831.
India, rupee, .3765.
Switzerland, france, 22.98.
United States dollar, par.

(Compiled by the Royal Bank of Canada.)

Montreal Metals

MONTREAL, August 3, (CP)—Spot: Copper, Electrolytic, 16.10; tin 61.50; lead 6.20; zinc 6.30; antimony 15.25; per 100 pounds F.O.B. Montreal, five-ton lots.

Toronto Stock Quotations

MINES		Teck Hughes	5.00
Afton Mines	.03½	Toburn Gold	2.35
Aldermac	1.10	Towagamac	1.07
Alexandria Gold	.02¼	Ventures	8.00
Anglo-Huronian	5.70	Waite Amulet	3.50
Argosy Gold	.40	Whitewater	.13½
Arntfield Gold	.36	Wright Hargreaves	6.45
Ashley Gold	.07½	Ymir Yankee Girl	.22
Aztec Mining	.09	OILS	
Bagamac	.26	Ajax	.33
Bankfield	.76	A P Cons	.30
Base Metals	.28	B A Oil	23.90
Beattie Gold	1.15	British Dominion	.26
Bidgood Kirkland	.45	Brown Oil	.44
Big Missouri	.49	BOB	
Bobjo Mines	.15½	TAKE TWA TORONTO	
Bralorne	7.25		
Brett Trethewey	.07½	Calmont	.64
Buffalo Ankerite	9.00	C & E	2.85
Bunker Hill	.14	Chem Research	.84
Canadian Malartic	1.20	Commonwealth	.33
Cariboo Gold	1.50	Dalhousie	.95
Castle-Trethewey	1.05	Eastcrest	.14
Central Man	.05½	Foundation	.33
Central Pat	2.79	Foothills	1.05
Chibougamau	.85	Highwood	.19
Chro M & S	.80	Home	1.99
Coast Copper	4.00	Imperial	21.00
Conlaurum Mines	1.40	Inter Petroleum	35.25
Cons M & S	81.00	Lowery Pete	.23
Darkwater	.50	McColl Front	12.00
Dome Mines	39.75	Merland	.10¼
Dorval-Siscoe Gold	.41	Model	.45
East Malartic	1.00	Monarch R	.41
Eldorado	2.73	Nordon	.23
Falconbridge	7.75	Okalta	1.96
Federal Kirkland	.08½	Pacalta	.24
Francoeur Gold	.65½	Pantepec	7.50
Gillies Lake	.30	Royalite	47.00
God's Lake	.63	Southwest Pete	.85
Granada	.19	Texas Can	1.90
Grandoro	.07	United	.24½
Gunnar Gold	.75	Vulcan	1.70
Hard Rock	1.35	INDUSTRIALS	
Harker Gold	.12¼	Abitibi Power	5½
Hollinger	11.75	Beatty Bros	16¼
Howey Gold	.34	Bell Telephone	168¾
Hudson Bay	31.40	Brazilian	27¼
Inter Nickel	65.00	Brew & Dist	7
I M Cons	.21	B A Oil	23⅝
Jack Waite	.67	Brewing Corp	3⅛
Jacola Gold	.30	Brewing Corp pfd	22
Kerr-Addison	2.45	B C Power A	34¾
Kirkland Lake	1.29	B C Power B	7¼
Lake Shore	50.25	Building Prods	61½
Lamaque C	.05	Burt F N	41¼
Leitch Gold	.65	Can Bakeries A	4
Lebel Oro	.20½	Can Bakeries pfd	50
Little Long Lac	5.50	Canada Bread	6
Macassa Mines	5.30	Can Bud Malting	8¾
MacLeod Cockshutt	1.95	Can Car & Fdy	15
Madsen R Lake	.75	Can Cement	15⅜
Man & East	.03	Can Cement pfd	107
Mandy	.26	Can Dredge	42
McIntyre-Porcupine	33.90	Can Malting	37¼
McKenzie R Lake	1.20	Can Pacific Rly	12⅜
McVittie-Graham	.30	Can Ind Alc A	6¼
McWatters Gold	.41	Can Ind Alc B	5¼
Mining Corp	3.25	Can Wineries	3
Minto Gold	.10½	Carnation pfd	103
Moneta	1.69	Cons Bakeries	20½
Morris-Kirkland	.30	Cons Smelters	80½
Nipissing	2.27	Cosmos	25
Noranda	66.75	Dom Bridge	49
Normetal	1.90	Dom Stores	8¾
O'Brien Gold	6.10	Dom Tar & Chem	12½
Omega	.46½	D Tar & Chem pfd	85
Pamour	2.55	Dist Seagrams	22¼
Parkhill Gold	.18¾	Fanny Farmer	24¾
Paulore M	.15	Ford of Canada A	25⅞
Paymaster Cons	.58	Gen Steel Wares	12
Pend Oreille	3.85	Goodyear Tire	90
Perron Gold	1.00	Gypsum L & A	11¾
Pickle Crow	5.60	Harding Carpet	5
Pioneer Gold	3.70	Hamilton Bridge	80
Premier Gold	2.48	Hinde Dauche	21
Porcupine Crown	.03½	Hiram Walker	48½
Powell R Gold	1.48	Intl Metals	13
Preston East Dome	.96	Intl Milling pfd	98¾
Quebec Gold	.40	Imperial Oil	20⅞
Read Authier	3.75	Imperial Tobacco	04⅜
Red Lake	.33	Intet Nickel	64½
Reeves MacDonald	.70	Inter Petrol	35⅛
Reno Gold	.89	Loblaw A	24⅞
Ritchie Gold	.04½	Loblaw B	23¼
Roche Long Lac	.13	Kelvinator	30
San Antonio	1.58	M L Milling	5
Sawkey Gold	.57	Massey Harris	10
Sheep Creek	.78	McColl Front	11⅞
Sherritt Gordon	2.70	Montreal Power	33
Discoe Gold	3.75	Moore Corp	44⅛
Siaden Malartic	.92	Nat Steel Car	48
Madacona	1.20	Ont Silk Net	8
St Anthony	.17	Page Hersey	106½
Sudbury Bason	4.35	Power Corp	22¾
Sullivan Cons	1.25	Pressed Metals	34¼
Sylvanite	3.20	Steel of Can	84½
Toshota	.06½	Standard Paving	5

Montreal Stock Exchange

INDUSTRIALS:		Ont Steel Prods	16
Alta Pac Grain	3¼	Power Corp of Can	22¼
Assoc Brew of Can	14½	Quebec Power	19
Assoc Tel & Tel	7	St Lawrence Corp	12⅝
Bathurst P & P "A"	21	St Law Corp Pfd	34
Bell Telephone	169	St Law Paper Pfd	91½
Brazilian T L & P	27⅜	Shawnigan W & P	29
B C Power "A"	35	Steel of Can	85¼
B C Power "B"	7¼	Steel of Can Pfd	78
Building Prods	61½	Western Grocers	69
Can Cement	15¾	BANKS:	
Can Cement Pfd	107	Bank of Canada	59
Can North Power	21¾	Canadienne Nationale	160
Can Steamship	3¼	Commerce	184
Can Steamship Pfd	11½	Montreal	221
Can Bronze	46½	Nova Scotia	336
Can Car & Fdy	15⅛	Royal	199
Can Car & Fdy Pfd	25⅛	Toronto	252
Can Celanese	24½	CURB:	
Can Celanese Pfd	117	Abitibi P & P Co	5½
Can Hydro-Elec	89	Abitibi 6 Pfd	57
Can Ind Alc "A"	6¼	Acadia Sug Refin	5
Can Pac Rly	12½	Beauharnois Corp	8¼
Cockshutt Plow	14½	Bathurst P & P "B"	9
Con Min & Smelting	80¾	Brew Corp of Can	3
Distillers Seagrams	22½	Brit American Oil	23¼
Dominion Bridge	48	B C Packers	16½
Dom Coal Pfd	20⅞	Can Malting Ltd	37½
Dom Steel & Coal "B"	23	Can Dredge & Dock	40
Dominion Textile	84	Can Vickers	9½
Dryden Paper	16½	Can Wineries	3
Foundation C of C	23	Cons Paper Corp	17⅛
Gen Steel Wares	13½	Dominion Stores	8¾
Gurd Charles	11	Donnacona Paper "A"	15¾
Gyp Lime & Alab	12	Donnacona Paper "B"	15⅜
Hamilton Bridge	79	Ford Motor "A"	25½
Howard Smith Paper	30	Fraser Co Ltd	43½
H Smith Paper Pfd	103¼	Imperial Oil	20⅞
Imp Tobacco of C	14¼	Inter Petroleum	35¼
Inter Nickel of Can	64½	Inter Utilities "A"	17¾
Lake of the Woods	28⅞	Inter Utilities "B"	1.80
Massey Harris	10	MacLaren P & P	32
McColl Frontenac	12	Mitchell Robt	21¾
Montreal L H & P	33	Page Hersey Tubes	106
National Brew Ltd	41¾	Royalite Oil	47
Nat Brew Pfd	41	Thrift Stores	1.00
Nat Steel Car	48⅛	United Dist of Can	.95
Ogilvie Flour Mills	230	Walker-Good & W	48½
		Walker-Good Pfd	19½

Quotations on Wall Street

	High	Low	Close
Al Chem	239	239	239
Am Can	112⅜	111¼	112⅛
Am For Pow	9¾	9½	9½
Am Mac & Fdy	20⅝	20½	20½
Am Smelt & Re	95½	94¾	94¾
Am Tel	172	171¼	172
Am Tob	83¾	83	83¾
Anaconda	59¾	58⅞	59
Atchison	80¾	78¼	78¼
Auburn Motors	18¾	18¾	18¾
Av Corp	7⅛	6⅞	7⅛
Baldwin	5⅞	5¾	5⅞
Balt & Ohio	27¾	27	27⅛
Bendix Av	21⅛	20½	20½
Beth Steel	100⅛	98¾	99
Borden	24⅞	24¾	24⅞
Can Dry	24⅝	24⅛	24½
Canadian Pac	12⅝	12⅜	12⅝
Cerro de Pasco	74¾	74¼	74¾
Ches & Ohio	52¼	51⅜	51⅜
Chrysler	117	115⅛	115⅛
Coh Gas N Y	38⅜	38	38
Corn Prods	66½	65¾	65⅞
C Wright pfd	6⅛	6	6⅛
Dupont	162	160½	160¾
East Kodak	180¾	180	180
El Pow & Lt	23⅝	22⅝	22⅝
Erie	15⅜	15	15¼
Ford Eng	6	6	6
Ford of Can	23	23	23
First Nat Stores	41¾	41½	41¾
Freeport Texas	31½	30¾	31
Gen Elec	58	57¼	57¼
Gen Foods	38	37½	37½
Gen Motors	57¾	56½	56¾
Goodrich	40⅜	39⅝	39¾
Granby	9¾	9⅝	9¾
Great Nor Pfd	49⅝	48½	48½
Great West Sug	34⅝	34⅝	34⅝
Howe Sound	82	81½	81½
Hudson Motors	16¾	16⅜	16½
Inter Nickel	65⅝	65	65
Inter Tel & Tel	11⅛	11½	11½
Jewel Tea	69¾	69¾	69¾
Kenn Copper	62¼	61½	61¾
Kresge S S	23½	23¼	23⅜
Kroegger & Toll	22	22	22
Mack Truck	45½	44½	44½
Milwaukee pfd	17⅞	17⅞	17⅞
Mont Ward	63⅞	62½	62½
Nash Motors	19⅛	18¾	18¾
Nat Dairy Prods	21	20½	20½
N Pow & Lt	11⅛	10⅝	10⅝
N Y Central	39⅞	38¾	39⅛
Pac Gas & El	32⅝	32½	32½
Pack Motors	9	8¾	8⅞
Penn R R	36⅞	36½	36½
Phillips Pete	62¾	62⅛	62¼
Pure Oil	21⅛	20⅝	20⅝
Radio Corp	10	9¼	9¾
Radio Keith Or	8⅝	8¼	8¼
Rem Rand	26½	26	26⅛
Safeway Stores	34½	34⅜	34½
Shell Un	28¼	27¼	27¼
S Cal Edison	26	26	26
South Pacific	48	47½	47½
Stan Oil Cal	44¾	44⅛	44⅛
Stan Oil of Ind	46⅛	45¾	45⅞
Stan Oil of N J	69¾	69½	69½
Stew Warner	18⅞	18⅝	18⅝
Studebaker	13⅝	13¼	13¼
Texas Corp	63¾	62⅝	63¾
Texas Gulf Sul	39⅜	38⅞	38⅞
Timken Roll	63½	63¼	63¼
Under Type	90½	90	90½
Un Carbide	101½	100¾	100¾
Un Oil of Cal	26	25½	25½
Un Aircraft	31	29⅞	30⅜
Un Biscuit	22⅜	22⅜	22⅜
Un Pac	125½	123½	123½
U. S. Pipe	53	52¼	52¼
U S Rubber	63⅛	61½	61⅝
U S Steel	119⅜	117⅝	118
Van Steel	32¾	31⅜	31⅜
Warner Bros	14⅝	14⅜	14⅜
West Elec	155	153¼	153½
West Un	50	49½	49½
Woolworth	49¾	48	48¾
Wrigley	70	70	70
Yellow Truck	23¼	22⅜	22⅜

Dow-Jones Averages

	High	Low	Close	Change
30 Industrials	187.14	185.43	186.91	—off 1.00
20 Rails	52.91	52.08	52.20	—off .63
20 Utilities	29.88	29.37	29.41	—off .35
40 Bonds	—	—	101.70	—off .02

Montreal Silver Quotations

MONTREAL, Aug. 3 (CP)—Silver futures were steady and unchanged. Closing bids: Aug. 44.85; Sept. 44.75; Dec. 44.70; March 44.60.

Vancouver Stock Exchange

LISTED	Bid	Ask
A P Con	.35	.40
Amal Oil	.06½	.07
Aztec Min Co	.09½	.10
Big Missouri	.49½	.50
Brit Dom Oil	—	.30
Bralorne	7.25	7.40
Brewers & Dist	7.00	7.50
Bridge River Con	—	.03½
C & E Corp	2.82	2.85
Calmont Oil	.60	.70
Cariboo Gold	1.45	1.60
Coast Breweries	13.00	13.50
Commonw Oil	.33	—
Dentonia	.14	.15
Gold Belt Mines	.24	.25
Hargal Oil	.25	.26
Home Oil	1.98	2.00
Inter Coal	.23	.25
Island Mount	.55	.65
Kootenay Belle	.86	.90
Mak Siccar	.02	—
McDoug Seg Ex	.27	.28½
McLeod Oil	.40	—
Minto	.09¾	.10½
Model Oil	.49	.52
Pioneer Gold	3.65	3.75
Premier Gold	2.46	2.50
Premier Border	.02¼	.02½
Quatsino	.03¾	.04½
Relief Arlington	.26½	.27
Reno Gold	.85	.90
Reeves MacDonald	.75	.80
Sally	—	.06
Salmon Gold	.08	.09½
Sheep Creek	.77	.79
Silbak Premier	1.95	—
Spooner Oil	.04¼	.05
Vanalta Ltd	.10½	—
Vidette	.35	.45
Wesko	—	.21
Ymir Yankee Girl	.22	—
CURB		
Alexandria G	.12	—
Associated Oil	.12	—
Baltac Oil	.05½	—
Beaver Silver	.01	.01¼
Bluebird	.01¾	.03
B C Nickel	.17½	.18
Coast Copper	—	5.00
Congress	—	.03
Cork Province	.01	.01¼
Dalhousie Oils	.92	—
Davies Petroleum	.33	.35
Dunwell Mining	.02¼	.03
East Crest Oil	.13	—

	Bid	Ask
Fairview Amal	.06½	.07
Federal Gold	.02	.03
Foundation Pete	.32	.33
Freehold Oil	.09⅞	.11
Geo Copper	.45	—
Geo Enter	—	.03½
Geo River	.02	.02¼
Golconda	.07¼	.07½
Gold Mountain	.03½	.03¾
Grandview	.18¼	.19½
Grull Wihksne	.08	—
Hedley St	—	.02
Highwood Sarcee	.19	—
Home Gold	.02⅜	—
Indian Mines	.02	.02½
Inter Gold	—	.04
Koot Florence	.02¼	.03
Lakeview Mine	.01¼	.01½
Lowery Pete	—	.23
Lucky Jim	.06¼	.06½
Madison Oil	.08¾	.09
Mar Jon Oil	.12	—
Mercury Oil	.30½	.32
Meridian new	—	.01¼
Merland Oil	.10	.11
McGillivray	.19½	—
Mill City Oil	—	.27
Monarch R	.39	.40
Nicola	.05	.06
Noble Five	.06¼	.07
Nordon Oil	.23	.24
Okalta Com	1.86	1.88
Pacalta	.23½	.25
Pend Oreille	3.85	3.90
Porter Idaho	.05	.06
Pilot Gold	.03¼	.03½
Prairie Oils	.09	—
Quesnelle Q	.09	—
Ranchmen's	—	.27
Reliance	.01¾	—
Reward Mining	.08	.08¾
Royalite Oil	47.00	50.00
Rufus Argenta	.03	.03½
Ruth Hope	.03½	.04
Silver Crest	—	.05
Silversmith	.02½	.02¾
Southwest Pete	.70	—
Sunloch Mines	.20	—
United Distillers	1.05	1.10
United Oil	.25	.25½
Viking Gold	.01¼	.01½
Vulcan Oil	1.63	1.70
Waverley T new	.00⅝	.00¾
Wellington Mines	.03¾	.04½
Whitewater	.14	.15

Enjoy YOUR VACATION More

Have the Daily News Sent to Your Vacation Address or

Buy Your Copy From Any of These Dealers

AINSWORTH
Silver Ledge Inn

CALGARY
Harry's News & Tobacco Stand, 109—8th Ave., West

CASCADE
H. P. Ritchie

CRANBROOK
Beattie-Noble Ltd.
H. W

H.Q.Z. FOOT OIL

Splendid for "Athlete's Foot," aching, sore and tired feet.

25¢

Mann, Rutherford Drug Co.

J. A. C. Laughton

Optometrist

Suite 205 Medical Arts Bldg

BEER IS BEST

MAN'S OLDEST BEVERAGE

Columbia Lager

Kootenay Breweries Limited

This advertisement is not published or displayed by the Liquor Control Board or by the Government of British Columbia.

POLICE PLAN DRIVE CHECK CAR SPEEDING

Careless and Reckless Drivers Will Be Checked Up

TRAIL MAN PAYS FINE, SPEEDING

Provincial police intend to launch a drive against speeding and careless car driving in the Kootenay and Boundary, it was announced Tuesday. A campaign is also to be launched shortly to check brakes and headlights, and to endeavor to curb dangerous practices among car drivers.

Decision to make the drive against speeding and reckless driving has been crystallized in the past fortnight or so by a number of accidents most of them minor, but avoidable, and near accidents. These have occurred throughout the division.

While speeding is one of the most common offences, the practice of hugging the inside of curves even though on the wrong side of the road is also prevalent and will, officers state, be checked.

John Mason of Trail, paid a fine of $25 and $3.75 costs, and exchanged his white license for a blue card, when he pleaded guilty before John Cartmel, stipendiary magistrate, to driving to the common danger. Constable R. A. Lees of the highway patrol, prosecuting, when questioned by the magistrate as to the circumstances of the charge, explained that after Mason's car had crowded the police patrol car into an embankment, the police car had reached a speed of 75 miles an hour attempting to overtake the Trail man. He had been overtaken only when he slowed down for Taghum bridge, the officer explained.

NEW STREET CAR WIRE GOING UP

New street car wir is being erected at the corner of Ward and Front streets to replace the old which is worn out from use. The new line will stretch from the City hall to near the courthouse.

Want Ads Get Results

R. & R. Grocery

Successors J. A. Irving & Co.

QUALITY GROCERIES AT SAVING PRICES

PHONE 161

FREE DELIVERY

TRAIL SOCIAL

By MRS. GLENN QUAYLE

TRAIL, B. C., August 3—A. W. Harrod has returned to his home from a week's holiday at the coast.

• Mr. and Mrs. J. Mark left Trail Monday for Christina lake for a holiday.

• Mrs. E. Hobson, formerly of Trail, who has been visiting in the city, returned to her home at Powell River Monday.

• R. H. W. Busby left Saturday for Willow Point on a two-week vacation with his family, who are holidaying there.

• Harry Smith has returned to the city from a vacation at Kaslo.

• Mr. and Mrs. Will Harper have returned to Trail from a vacation at coast cities.

• Mr. and Mrs. J. M. Young, Government road, have as their guests, Robert Brown of Vancouver, who is accompanied by his nephew, Robert Greyson, also of Vancouver. Mr. Brown was a former Trail resident.

• Mrs. Klaus Scheer, who has been spending a vacation at Grand Forks, where she formerly resided, has returned to her home in Trail.

• Mr. and Mrs. William McLeary were among those from Trail visiting during the week-end at Ainsworth.

• Mr. and Mrs. William Woods, accompanied by their sons, William and Andrew, have left for Syringa Creek, for a two-week vacation.

• Miss E. Zagin left during the week-end for the coast.

• Mr. and Mrs. C. F. Middleton, Third avenue, have had as their guests, Mr. and Mrs. Frank Arnold and Bobby O'Connell, all of San Francisco. The party, touring this part of the country, have left for Nelson, where they will visit prior to starting on their return trip.

• Mrs. George Drew, who has been visiting with relatives at Spokane, returned during the week-end to her home in Trail.

• Mr. and Mrs. W. H. Hannay, who have been spending a vacation at Kaslo, have returned to their home, Tadanac.

• Mr. and Mrs. Arnold R. McCarthy, Annable, have left on a short visit to Vancouver.

• Mr. and Mrs. Robert Haggart and daughter, Margaret, have returned to their home, Tadanac, from a holiday spent at Kaslo.

• Mervyn Cusick visited relatives at Nakusp during the week-end.

• Mr. and Mrs. H. Smith and family have left on a two-week holiday which will be spent at Nelson.

• Harry Pang, who spent a holiday at Kaslo, has returned to Trail.

• Mr. and Mrs. Bilson Merry, have left on a vacation at Penticton.

• Mr. and Mrs. A. H. Freeman of Rossland, announce the engagement of their daughter, Grace, to Herbert L. McCallum, son of Mr. and Mrs. A. L. McCallum, Tadanac. The marriage will be solemnized at Rossland, August 16.

• Mr. and Mrs. Mannaway and children left during the week-end for Nelson, where they will holiday for two weeks.

• Mrs. A. Bishop and daughter have left by car for the prairie where they will spend a vacation.

• Mrs. Osborne, a patient in the Trail-Tadanac hospital, has been removed to the home of her son-in-law and daughter, Mr. and Mrs. M. K. Forde, Annable.

• J. Angelo leaves this week for Italy, where he will spend two months.

• Mr. and Mrs. Jack Reardon have left for Pincher Creek, Alta., on a vacation. They expect to return to Trail in about two weeks.

• Miss Jene Hood is visiting in Nelson, the guest of her grandmother, Mrs. H. Patterson and of her aunt, Mrs. J. Patterson.

• Mr. and Mrs. A. Lauriente, accompanied by Mr. Lauriente's mother, his son, Tommy, and by Miss Gladys Bianca, have left for Ainsworth where they will spend a vacation. Mr. Lauriente will return to Trail immediately.

• Gilford Brett, who has been visiting in Trail, returned Tuesday to his home at Nelson.

• Blant Robinson, Columbia avenue, accompanied by his family, left Monday on a motor trip to Spokane. He was accompanied also by his brother, K. Robinson, who has been visiting here and who returned to his home near Portland.

• Miss Eda Vetere and Miss Delphine Vetere were visitors to Trail from Rossland Saturday.

• Mr. and Mrs. A. Rebin have returned to the city from a vacation at Penticton.

• Mr. and Mrs. Fred Appleton of Rossland, were Saturday visitors to Trail.

Nelson Is Named a Flag Station

Flag Will Fly at the Armory Daily

Nelson has been named a flag station by the Department of National Defence according to word received by Major A. E. Dalgas, M. C., officer commanding the 111th Battery, 24th (Kootenay) Field Brigade, R. C. A. This means that a flag will be flown daily at battery headquarters, the armory in Nelson. Hours will be between 8:30 a.m. and 5:30 p.m. or between the hours of reveille and retreat.

Today, the anniversary of the declaration of war by Great Britain the flying of the flag will be inaugurated when Major Dalgas unfurls it at 8:30 a.m. For the present a small flag wil be flown until a pole suitable for flying the monster flag is erected.

Nelson Business College

INDIVIDUAL TUITION

Commence Any Time

Rain Puts Out Forest Fires

August and No Fires Unique for Forest Branch

Enjoying a situation without parallel in a long time, district executives of the forest branch looked at their calendars Tuesday and looked at the blank page that ordinarily would be a list of forest fires.

It appeared difficult to reconcile—the August date and the complete lack of current forest fires, but the recent rains supplied the key to the situation. Any fires burning were extinguished by the rain. No new lightning fires were reported.

Fire loss has been minimized by the weather so far, the late season to begin with and the frequent rainfall since helping to keep fires down.

Mine Engineers to Meet, Coast

Joint meeting of the Canadian Institute of Mining and Metallurgy and the American Institute of Mining and Metallurgical Engineers is to be held in Vancouver September 13 to 20.

"Silicosis and Its Prevention" will be the subject of a symposium by recognized authorities at one session. Among the speakers will be the director of the U. S. bureau of mines and Dr. Charles Camsell, deputy minister of the Canadian department of mines and resources.

MELBOURNE, (CP) — J. R. W. Purves, Melbourne lawyer, has been elected to the roll of Distinguished Philatelists, limited to 50 stamp collectors of all nations. He sold many stamps to the late George V.

NEWS OF THE DAY

Sale of STONE CROCKS, one to eight Gallon capacity. Hipperson's. (1736)

The best malted milks in town are at GELINAS'. Try them. (1818)

AFTERNOON TEA—try our pastry. GOLDEN GATE CAFE. (1728)

Day and night Service. Phone 93, B. B. Taxi. (1817)

For sale Lambert Cherries. Some split. Ph. 249R1, F. Hawes. (1747)

Newspapers, Magazines and Smokes BISHOP'S NEWS STAND (1823)

Electrical Contracting. F. H. SMITH, 313 Baker St. PHONE 666. (1730)

CIVIC THEATRE tonight, last chance to hear PAUL ROBESON. (1731)

SNAPS in reconditioned bikes. H. R. KITTO, PHONE 964 (1822)

HUCKLEBERRIES WANTED Associated Growers of B. C. (1792)

Wanted — Plums, green gages, huckleberries. McDonald Jam Co. (1735)

City Band Concert tonight at 8 o'clock at the band stand on Vernon street. (1815)

BASEBALL

Nelson vs. Colored House of David today at 5:30 p.m. (1801)

DODGE saves up to six barrels of gas in a year. ERIC'S, PHONE 75 (1796)

See the new, all porcelain Norge *Rollator Refrigerators* at McKAY & STRETTON (1733)

For sale, Singer Hemstitching Machine in good order with all attachments. D. StDenis, Trustee, Dunk & Conway. (1706)

Dance to Bill Harris' "ALL-GIRL" Orchestra at the Civic Centre tomorrow night. At TRAIL ON Friday night at Elks' Hall. (1814)

General meeting Nelson Liberal Assn., Gelinas Hall, Friday, Aug. 6th at 7 p.m. All Liberals urgently requested to attend. (1821)

NELSON'S LABOR DAY SPORTS. Foot races, Scotch Dancing, Bicycle races, Entry forms to A. Wallach, Box 257, Nelson. (1813)

Donkey softball played under floodlights Friday and Saturday. See the world's best trained donkeys. Sponsored by the Jr. Board of Trade. (1734)

B & H "ENGLISH" Paint, the Superior Paint for inside and outside work. Hipperson's. (1736)

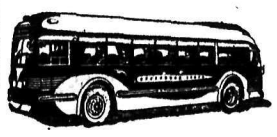

Economical fares prevail over all Greyhound Routes, for both one way and round trip journeys, save your money every time you use our facilities, and make Greyhound service one of the most economical of all means of transportation.

Greyhound Lines

Nelson Depot — 205 Baker St.

PHONE 800 (1804)

Best Girl Athlete

Bertha Moir, Nelson, best all-round athlete and best girl athlete in the 1936 Nelson Labor day sports, who will be among those to represent Kootenay at the Caledonian Sports, August 7, at Vancouver, B.C.

MORE ABOUT Lumber Payroll

(Continued From Page One)

Beside the direct employment given by these 70 mill operations, they involved disbursements for supplies, for machinery, for freight, and for other purposes.

In the case of all lumber shipped out of the province, they brought in new money from the prairie, the east, or the United States, to be applied to the benefit of this territory, in further operating.

Following is a list of the primary mills or factories operating in June, which includes those producing sawn ties and timbers, and veneer, but not such secondary products as match-blocks or sashes and doors; which would add heavily to the $40,000 a week payroll.

LIST OF OPERATIONS

East Kootenay—Crow's Nest Pass Lumber company, Skookumchuck. J. H. Parkin, (portable tie), Mud Creek. C. P. R. (tie and timber) mill No. 2, Upper Kootenay River. C. P. R. (tie and timber), mill No. 4, Upper Kootenay River. C. P. R. (tie and timber) mill No. 5, Upper Kootenay River. C. P. R. (tie and timber) mill No. 8, Upper Kootenay River. P. A. McGrath, Johnson Creek. S. Ronacher, Boulder Creek. J. Laughlin, Athalmer. T. Alton, Parson. Western Pine Lumber company, Flagstone. M. Dumont, Galloway. Crow's Nest Pass Coal company, Michel. T. & E. Letcher, Flagstone. J. W. Eckersley, Fernie. James Muir, Waldo. J. Sangala (shingle), Lizard Creek. B. C. Spruce Mills, Limited, Lumberton. Cranbrook Sash & Door company, Cranbrook. Cranbrook Sash & Door company, Cranbrook. Cranbrook Sash & Door company, Cranbrook. Colin Cameron, Fort Steele. Crow's Nest Pass Lumber company, Wardner. J. B. Winlaw, Wynndel. C. O. Rodgers, Creston. C. O. Rodgers (lath), Creston. C. P. R. (tie and timber) mill No. 1, Englishman Creek. C. P. R. (tie and timber), mill No. 2, Yahk. J. C. Moore, Boswell. L. Simpson (shingle) Kitchener.

West Kootenay—George Innes Howser. N. Dosenberger, Sunshine Bay. Schaefer-Hitchcock company, Nelson. Bowman Creek Lumber company, Sandy Creek. F. R. Rotter, Salmo. Andrew Nelson, Fruitvale. J. Wallgren, Marsh Creek. A. Endersby, Kelly Creek. A. B. Campbell company, Salmo. A. B. Campbell company, South Fork. F. A. Varseveld, Kelly Creek. A. J. Bath, Fruitvae. B. C. Veneer Works, Nelson. L. L. Robinson, Ymir. G. V. Cady company, Fifteen-mile Creek. W. Sahlstrom, Waneta. Burns Coal & Cartage company, Sproule Creek. Christian Community of Universal Brotherhood, Little Slocan. White Pine Lumber company. Nakusp. J. A. Langille, Needles. Wm. Waldie & Sons, Castlegar. E. Paul, Rossland. D. B. Merry, Trail. L. C. Faurot, Big Sheep Creek. A. Pozdnikoff, Blueberry Creek. B. McCreight, Blueberry Creek. P. Fomenoff, Gibson Creek. Bill Strelaeff, China Creek.

Boundary—Norris Lumber & Box company, Grand Forks. Christian Community of Universal Brotherhood, Fourth of July Creek. H. M. Brinkman, Grand Forks. K. P. Dondale, Grand Forks. Carl Bourgh, Greenwood. Dean Moore, Grand Forks. J. Sherbinin, Midway. Wm. Doubosoff. West Grand Forks. Sandner Bros., Christina Lake. A. Maida, Cascade. H. M. Brinkman, Grand Forks. W. G. Chahley, Grand Forks.

Trail Rotarians Hear Address on 'Romance of Rubber'

TRAIL, B.C. Aug. 3—"Romance of Rubber" was the subject of an interesting address by R. G. Anderson, guest speaker at the Trail Rotary club's regular luncheon-meeting in Crown Point palm room here today.

Rubber was discovered by Columbus, who when landing on the islands since named the West Indies, he noticed the natives playing with pieces of a black substance which bounced when thrown against anything. It was not until 1876 when Goodyear, an American discovered, by accident, that by uniting other substances with rubber under heat, the resulting substance was elastic in both heat and cold. It was some time before Goodyear could interest any financiers in the product which is now used for innumerable purposes.

Guests at the luncheon included Rev. Dr. Thurlow Fraser, New Jersey; Thurlow Fraser, jr., Rossland; Dr. J. S. Daly, Trail and Fred Mathews, jr.

Let a Want Ad Do It!

Nelson Scouts Go Into Camp Saturday Next

Nelson Boy Scouts leave Saturday morning at 9 a.m. for Camp Busk at Kokanee for one week's holiday, under the leadership of Lawrence Spearing, Willow Point scout master. An advance party is to leave Friday morning at 8 a.m. to get the camp in readiness for the scouts. All scouts are requested to have their equipment ready Thursday evening so that no last minute rushing will be necessary.

Upon conclusion of the Scout's week at Camp Busk, the Nelson Cubs will have fun, frolic and merriment at the same spot under the leadership of Sydney Wade, 1st. Nelson Cub troop master.

Net Enthusiasts to Travel Trail See Coast Stars

Jack Brawn and Doug Cameron of Vancouver, Canadian tennis aces, will show in Trail this afternoon in exhibition singles and doubles matches, and Nelson tennis enthusiasts will be flocking to see these racket-swingers who are returning from the east and the Canadian Lawn Tennis championship matches.

Several members of the Fairview Tennis club and Nelson Tennis club, Mr. and Mrs. H. H. Hinitt, Mr. and Mrs. Art Hodson, Mr. and Mrs. Frank B. Wells, Mr. and Mrs. R. L. Maurer, Teddy Romano and Miss Priscilla Gelinas, as well as others will be travelling to see the stars. Jack Brawn was a former Nelson school student before going to Vancouver to reside.

Principal Rogers Returns to City

Greatly improved in health, L. V. Rogers, principal of the Nelson High school, returned to the city Tuesday. He arrived in the afternoon from Spokane.

Suffering a serious illness during the last school term, Mr. Rogers left with Mrs. Rogers for the coast as he began to recuperate. He will resume his duties with the opening of the fall term in September.

Rasmussen Declares Navy Training Most Wonderful Can Get

George Rasmussen, Nelson lad now taking a course of training for the British navy, writes to his parents, Mr. and Mrs. George Rasmussen: "Tell any of the young lads around there who ask about it that it is the most wonderful training that you can have."

The young fellow, taking wireless training, is in the envious position among his messmates of escaping fatigue duties. He has been assigned the number 9492 in Mess 29, Division Benbow, H.M.S. Ganges, at Ipswich, Suffolk.

SEE VIC GRAVES

MASTER PLUMBER

For all your needs in plumbing repairs, alterations, and installations.

Ph. 815 301 VICTORIA St.

ANKLE SOCKS

for REAL COMFORT

Give your feet a break this summer! Wear ankle socks. Six inches less sock. Made in all-wool, silk and cotton. Self-supporting tops.

50c and 75c

EMORY'S Limited

PREP

Skin Cream relieves you of Sunburn instantly

At SMYTHE'S

Prescription Druggist

Phone 1

DEVELOPING PRINTING ENLARGING and Framing

Brownies, from $1.25

Kodaks from $5.00

Films for All Cameras

Allen's Art Shoppe

A Greeting Card for Every Occasion.

- YOUR OWN -

CIVIC

LAST TIMES TODAY

Hear this outstanding singer in his mightiest triumph

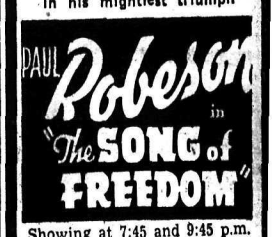

Showing at 7:45 and 9:45 p.m.

Cartoon— "Porky's Poultry Plant"

Shorts — "Can't Think of It" and "A Horse's Tale"

2 Complete Shows, 7—9 p.m.

Coming Thursday "STRANGERS ON A HONEYMOON" and "O'MALLEY OF THE MOUNTED"

8:30 FRIDAY NIGHT, AUG. 6th 8:30

League Lacrosse Game

NELSON vs. ROSSLAND

Reserved Seats Available at Office of Nelson Civic Centre—40¢

GENERAL ADMISSION

Adults 25¢, Children Under 15 10¢

Doors Open at 7:45 — Game at 8:30 Sharp

IMPORTANT: Persons leaving Arena at any time during the game and intending returning must obtain ticket from door keeper. No person will be permitted to enter Arena without TICKET.

IT IS EXPECTED THAT FANS WILL BE IN OPERATION IN THE ARENA FOR FRIDAY NIGHT'S GAME

THURSDAY FRIDAY SATURDAY

CAPITOL

EVERYTHING YOU WANT IN ENTERTAINMENT!

ANNABELLA HENRY FONDA LESLIE BANKS

in

"WINGS OF THE MORNING"

A 20th Century-Fox Release. Presenting THE WORLD-FAMOUS TENOR JOHN McCORMACK In Natural Technicolor

HAY BALE TIES

SINGLE LOOP

14 Gauge Wire—9½ Feet Long

IN BUNDLES OF 250 TIES

$3.60 PER BUNDLE

WOOD, VALLANCE Hardware Company, Ltd.

$95.00 BARGAINS In "AS IS" Cars

1927 Essex Sedan
with licence and good rubber

1929 Essex Coach
in good running shape

1927 Willys Knight Sedan
Heavy duty tires

1928 Pontiac Sedan
Two spare tires

1927 Buick Coach
Runs good and has 1937 licence

1929 Ford Sport Coupe
1937 licence

Kootenay Motors (Nelson) Limited

Phone 117 H. HARROP, Mgr. Nelson, B.C.

NASH-LAFAYETTE HUDSON-TERRAPLANE

LAST TIMES TODAY

CAPITOL

THE COOLEST PLACE IN THE CITY

Complete Shows at 2:00, 7:00 and 9:14

THE LAUGHS ARE GUARANTEED!

When they sing...when they dance ...the West goes wild and woozy! SIX HOWLARIOUS REELS!

Presented by HAL ROACH STUDIOS

A STAN LAUREL production Directed by James W. Horne

Screen play by Charles Rogers, Felix Adler and James Parrott

A Metro-Goldwyn-Mayer picture

Feature Starts at 2:14, 8:12, 10:36

—: Companion Feature :—

GRAND STARS OF "ANI WILDERNESS" gloriously re-united