PROVINCIAL LIBRARY VICTORIA B.C.
892

Winnipeg Steady; Smelter Stock in an Upward Trend —Page Nine

Nelson Daily News

Bill Terry Banished From Game First Time in Career —Page Seven

VOLUME 36 | FIVE CENTS PER COPY | NELSON, BRITISH COLUMBIA, CANADA—TUESDAY MORNING, July 13, 1937 | NUMBER 71

Soviet Plane Over Top of the World

State of Emergency Declared by Japan as Warfare With Chinese Army Renewed

BIG GUNS ROAR AGAIN AFTER A ONE-DAY TRUCE IN NORTH CHINA

Heavy Reinforcements Sent to Trouble Scene

JAPAN PRESENTS A UNITED FRONT

TOKYO, July 13 (Tuesday) (AP) — The Japanese cabinet, meeting in emergency session, today took the unprecendented step of calling all prefectural governors to Tokyo for a conference on the North China crisis.

PEIPING, July 13 (Tuesday) (AP)—Big guns roared for half an hour today in continuance of Japanese-Chinese hostilities west of Peiping.

All was quiet again shortly after 7:30 a.m. (3:30 p.m. P.S.T.), but both sides continued moving reinforcements into the zone of conflict. The cannonading followed a resumption of warfare last night after a one-day truce.

In Nanking, the foreign office told the Japanese embassy there could be no valid settlement of the troubles "without the sanction of the central government." It was understood the statement was issued as a result of reports from Japanese sources that authorities of the Hopei-Chahar political council, the North China administrative body, had negotiated a settlement with the Japanese.

HEARD IN PEIPING

The chatter of machine guns, punctuated by the roar of artillery, was clearly audible in Peiping from about 10 p.m. to 11 p.m. (6 a.m. to 7 a.m. P.S.T.). Chinese and Japanese expressed deep anxiety over the renewal of hostilities.

The fighting was nearer Peiping than previous clashes which began Wednesday night along the Yungting river, 10 miles west of the city, when Japanese infantrymen on night manoeuvers collided with the troops of the Chinese 29th army.

STATE OF EMERGENCY

TOKYO, July 13 (Tuesday) (AP) —Japanese authorities, expressing fear of Chinese air raids, declared

(Continued on Page Ten)

Bennett, Virtue Cars in Smashup

Mrs. Virtue Is Taken to Hospital; Hit Windshield

Cars driven by Gordon Bennett and A. C. Virtue collided on a curve about a mile west of Fraser's Landing on the Balfour-Nelson highway Monday.

Mrs. Virtue sustained cuts and bruises and suffered from shock, being taken to Kootenay Lake General hospital by Corporal C. W. A. Barwis of the provincial police. She struck the windshield of her husband's car in the collision.

Mr. Bennett was alone in his car. Both vehicles were heavily damaged.

TWO YEARS FOR INDIAN

PRINCE GEORGE, B. C., July 12 (CP)—Arthur Samson, Bear Lake Indian, was sentenced tonight to two years in the British Columbia penitentiary by Judge H. E. A. Robertson for the wounding of Hugo Stalberg on May 20.

PICKET PICKETS A PICKET

SEATTLE, July 12 (AP)—A picket began picketing a picket here today.

The Teamsters' union ordered a picket to operate in front of the Carl Coal Co. His sign said "unfair to organized labor."

L. B. Carl and C. A. Carl, brothers, owners of the company, explained they both belonged to the United Fuel Truck Drivers' Industrial union. So they stationed a picket in front of the shop. His sign proclaimed the company is "100 per cent CIO".

Eastham Is Here to Trail Cherry Leaf Mottle Bug

Here for the purpose of trailing the cherry leaf mottle or cherry mosaic to its lair, J. W. Eastham, provincial plant pathologist, is now in the Nelson district collecting and forwarding sample infected branches, for budding purposes for Dr. William Newton, plant pathologist at the Dominion pathological station at Saanich.

Mr. Eastham, who is being accompanied on his trips in this district by E. C. Hunt, district agriculturist, forwarded some Mirror Lake samples Monday. Previously he had forwarded samples from Nelson and Taghum.

Studies of the past two years have established that the yellow discoloration of the cherry leaves, first appearing as minute spots, is due to a virus, but so far the bacillus, if there is one, has not been caught on the finest screens.

By budding healthy cherry trees with green wood from infected trees, Dr. Newton in effect inocculates them with the cherry leaf mottle virus, and the possibility exists of means being found to distinguish different types and degrees of communicability, an important step in developing a control.

At present destruction of the infected tree is the drastic cure applied by orchardists.

DIES AFTER FALL OFF VANCOUVER BUILDING

VANCOUVER, July 12, (CP) — Harry Gustavson died in hospital today as the result of injuries received when he hurtled 60 feet from the top of a downtown business block.

Firemen, who removed Gustavson from the skylight which broke his fall when the rigging of his bosun's chair gave way, said the half-inch steel rods supporting the wire net of the light well were buckled with the force of the impact. It was 10 minutes before he could be freed and rushed to hospital.

Gustavson was applying creosote to a steel extension when the accident happened.

TAXI MAN SLAIN

FORT ERIE, Ont., July 12 (CP) —Shot through the head, the body of Edward Kassierer, 26, taxi driver, was in the morgue tonight while police began a widespread search for his slayer.

Kassierer was found dying today behind a copse of thorn bushes. Medical examination revealed tonight he had died of a gun-shot wound, the bullet travelling through the left temple and spreading as it came from the back of the head.

63 Planes to Seek Earhart

Takeoff From Warship Is Planned for Dawn Today

HONOLULU, July 12 (AP)—The aircraft carrier Lexington lined its flying deck with fighting planes and posted special lookouts today as a prelude to launching its mighty forces into the final hunt for Amelia Earhart.

Approaching the northeastern border of the 256,000- mile search area which centres about Howland Island, the big ship was United from stem to stern for the greatest aerial search in history.

At 10:30 a.m. (PST) the Lexington was 500 miles northeast of Howland and was heading toward a point 100 miles north of the island to start its search.

Rain squalls suddenly developed, limiting the visibility. Officers said their was but a fifty-fifty chance of weather improvement before the hour set for the aerial operations to begin.

Lookouts, stationed at every vantage point aboard, scanned the tropic seas on all sides.

The 63 planes were checked, fueled and in position for quick takeoffs with 126 fliers. The takeoffs were tentatively scheduled to start at dawn tomorrow.

Health Officer Meets Council

Dr. Sparks Asks for Cooperation; Pay Honor Dr. Auld

Dr. F. P. Sparks, Nelson's new medical health officer, recently arrived from the east, where he took post graduate work, met the city council Monday night and asked for its cooperation in his work in order that it might be wholly successful.

The council paid tribute to Dr. F. M. Auld, acting health officer during the year past, for his efficient service. Expressing his thanks, Dr. Auld asserted he would be ready at all times to give what assistance was in his power and emphasized the growth and importance of preventive medicine. He thanked the council for its courtesy and kindness.

A vote of thanks was extended to Dr. Auld.

Jam Factory Is in Midst Rush

Berries Arriving in Volume; Staff Is Increased

With strawberries arriving in volume and currants, gooseberries and raspberries beginning to move in increasing volume, the staff of McDonald Jam Co., Ltd. has been stepped up to 40 to handle the rush. Large quantities of berries are available.

Considerable attention is being given by dealers at this time to the British Sovereign strawberry, some excellent berries of this variety being now on the market. It is reported the Kootenay lake growers are supplying a splendid grade of strawberries this season.

CALEDONIA ON RETURN TRIP

BOUCHERVILLE, July 12 (CP) —The first leg of her return transatlantic flight completed, the British flying boat Caledonia lay at anchor tonight below this St. Lawrence river village, ready for a hop tomorrow to Newfoundland.

Retracing her steps across the sea, Imperial Airway's huge craft settled on the river today after a flight of slightly more than two hours from Port Washington, N.Y.

Captain A. S. Wilcockson was to lift the 18-ton ship off the river tomorrow morning at nine o'clock for Botwood, the little Newfoundland settlement where she came down at the end of her westward flight last week from Foynes, Ireland, in preparation for a regular commercial service.

Tweedsmuir Given Piece of Fossil Dinosaur Leg Bone at Drumheller

By GUY E. RHOADES
Canadian Press Staff Writer

DRUMHELLER, Alta., July 12 — (CP) — The governor-general and Lady Tweedsmuir today were welcomed to this coal mining centre for the first time and were shown part of the Badlands in which dinosaur skeletons are found.

Their excellencies and their trans-Canada touring party were accorded a civic reception at the railway station, greeted by about 3000 citizens freed from their labors by Mayor A. Hanley's civic holiday proclamation.

The party arrived after heavy rain ceased, leaving the streets seas of mud through which the party splashed on a brief walk to the Canadian Legion headquarters.

The vice-regal couple received souvenirs from the city and the library board. Mayor Hanley presented them with two figurines carved by William G. Sodgson, 52-year-old district rancher and internationally known artist, from roots of the stunted juniper bush, a cedar-like growth native to the Badlands. From A. H. Johnston, library chairman, their excellencies received a petrified redwood stump and a large fragment of fossil dinosaur leg bone.

Would Make English Language Dominant Through World

TORONTO, July 12 (CP) — Sir Richard Squires, sovereign grand master of the Grand lodge of British North America, today urged a huge Orange gathering to make the English language predominant in the Empire and the world.

Chief speaker at the 12th of July celebrations of Toronto lodges, Sir Richard stressed the advantage of English as a world medium for exchange of ideas.

"Whether it is on July 12th or not, the battle of the Boyne meant a great deal more than either the battle or the men," said the former Newfoundland premier. "It means constitutional freedom, self-determination and freedom of conscience and thought."

DEATH TOLL AT 346 FROM HEAT

CHICAGO, July 12 (AP)—Rain washed blistering city streets and sun-baked farmlands in scattered areas today but left the six-day heat wave generally unbroken.

"Temperature changes will be of slight importance," the weather bureau reported in its general Tuesday forecast for the north central region.

The death total from high temperatures mounted to 346 in 25 states, reaching from the great plains to the eastern seaboard. The deaths reported fell sharply, however, with only half a dozen added to the total yesterday.

JACK DEMPSEY'S FATHER CHARGED

SALT LAKE CITY, July 12, (AP) —H. Dempsey, 80, father of Jack Dempsey, former world's heavyweight boxing champion, was accused of assault and battery in a complaint signed today by Hannah Lythgoe, 76. Deputy Sheriff Lee Richardson said Dempsey struck Mrs. Lythgoe on the nose last light during an argument over his stepdaughter and her boy friend.

GOV'T. PLANES SHOOT DOWN 13 FRANCO CRAFT IN SPANISH WAR

Casualties Reported Heavy in Ranks of Insurgents

MADRID, July 12 (AP)—The Spanish government, pushing its offensive west of Madrid by land and air, announced tonight its fliers had shot down 13 insurgent planes while its troops inflicted heavy casualties on enemy ground forces.

Observers returning from the front reported how the stark and bare Castillian plain had been turned into a vast battleground with whole villages blotted out by terrific artillery and air bombardments.

In Villaneuva del Pardillo, 15 miles west of the capital, and Quijorna there scarcely was a house left standing. Bodies of Moors killed defending the places still were unburied.

Severe fighting raged from before dawn today until after nightfall near Villaneuva del Pardillo, a communique said, with the government forces "frustrating all enemy attempts and causing heavy casualties."

The insurgents continued to receive reinforcements, the announcement added.

TO PRESENT NEW PLAN

LONDON, July 12 (CP)—Foreign Secretary Eden told the house of commons today the British government would present a new plan for keeping the Spanish war within bounds to the 27-nation non-intervention committee this week.

Eden's plan was expected to be a compromise between the hitherto opposed Anglo-French and Italo-German viewpoints on the problem of controlling the flow of arms and men to the Spanish civil war.

BRITAIN TO RECOGNIZE INSURGENT PASSPORTS?

LONDON, July 12 (CP)—Havas news agency in a copyrighted story said tonight persons close to the Duke of Alba, General Francisco Franco's representative in London, said the British government may recognize the validity of passports issued by Spanish insurgent authorities.

These circles were described as believing such a development would be a step toward British recognition of the insurgent government as a belligerent.

Surfacing a Kootenay Road

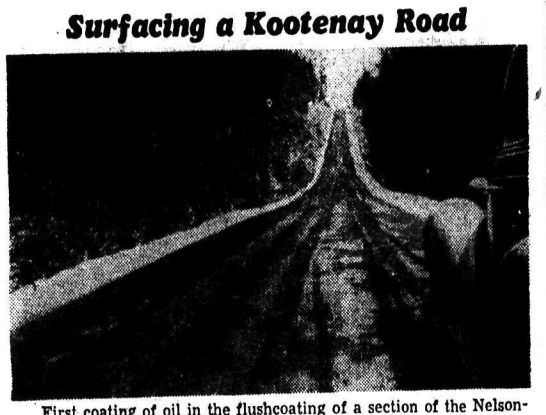

First coating of oil in the flushcoating of a section of the Nelson-Balfour highway. A great improvement is being made to this road by flush coating, which not only keeps down dust but also preserves the grade against the time that black top can be laid.

Program Section Officials Named for Pan Pacific Women's Meeting

VANCOUVER, July 12 (CP)—The fourth triennial conference of the Pan Pacific Women's association moved into action today with the registration of delegates and the announcement of program section officials for the round tables of the conference.

Four women who have been named honorary delegates to the conference are Miss K. Courtney, London, England, who came here by airplane with Mrs. Edgerton Parsons of New York; Mrs. John Davidson, Toronto; Mrs. E. W. Hamber, Victoria, wife of the lieutenant-governor of British Columbia and Mrs. George Black, member of parliament for the Yukon territory.

Some of the Canadian delegates attending are Mrs. W. Selby Walker, Mrs. E. Hirst and Mrs. D. McKerricher of Calgary; Mrs. Griffith Binning, Saskatoon, Sask.; Mrs. J. S. Woodsworth, Winnipeg; Mrs. Wheeler, Ottawa; Miss Margaret Clay, Dr. Olga Jardine, Miss Christine C. Murray, Mrs. Nellie L. McClung and Mrs. S. J. Willis, Victoria.

PROGRAM OFFICIALS

The program section officials announced today were:

Youth movement for peace—International topic chairman, Mrs. John Davidson, Toronto; international topic director, Miss Margaret Clay, Victoria.

Traffic in arms—Chairman, Mrs. Carlisle McDonnel, Adelaide, Australia; director, Mrs. Stuart Jamieson, Vancouver.

Labor standards and standards of living—Chairman, Dr. Hildegarde Kneeland, Washington, D. C.; director, Mrs. Rex Eaton, Vancouver.

Population pressures—Chairman, Mrs. J. K. Criswell, Pasadena, Cal.; director, Mrs. John Davidson, Toronto.

Technique of developing public opinion—Chairman, Miss Josephine Schain, New York; director, Mrs. Violet McNaughton, Saskatoon, Sask.

Socialized health program—Chairman, Dr. V. Appleton, Honolulu; director, Dr. N. Kavinoky, Los Angeles.

Adjustment of educational programs to changing social and economic relationships—Chairman, Mrs. Roberta Lawson, Tulsa, Okla.; director, Mrs. Edward Mahon, Vancouver.

Traffic in women and children—Chairman, Dr. I. Morelock, Honolulu; director, Mrs. J. S. Woodsworth, Winnipeg.

Two Killed in Strike Clash

15 Injured as Police and Strikers Battle in Ohio

MASSILLON, O., July 12—Police and national guardsmen closed C. I. O. headquarters today and prohibited the formation of picket lines in the wake of a clash between police and strikers which killed two men and injured 15, including three patrolmen.

National guardsmen stood watch over the Union building, from which police tear gas, backed up by firing from a sub-machine gun, had forced all C. I. O. adherents.

Frank Hardesty, sub-regional director of John L. Lewis' Steel union, declared the "shooting and murder" were "part of a premeditated plan to shoot down innocent workers to inspire terror." He asserted foremen of the Republic Steel Corp., which has a plant 500 yards from the Union headquarters, participated in the shooting. Republic spokesmen said none of its employees participated.

The clash brought to 15 the death total of the strike, called by the Union May 26 in an effort to obtain signed bargaining contracts from independent steel companies. It came as Republic was reopening the last of its strike-closed plans, and Youngstown Sheet and Tube Co. was arranging to reopen tomorrow its Indiana Harbor, Ind., Works, employing 7700.

Will Take Up Fish Hatchery Future Again

City Will Correspond With Provincial Government

City council wil take up with Frank Putnam, M.L.A., for Nelson-Creston, the future of the fish hatchery at Nelson.

The council reviewed correspondence between the council, the federal department of fisheries and W. K. Esling, M.P., for Kootenay West, in which it was stated the provincial government was also responsible for the hatchery and that Mr. Putnam had taken up the question with the provincial attorney-general.

City letters stating the hatchery was using a great amount of water and that metre rates would be applied, and a reply from Ottawa asserting the government would not pay for a hatchery at such rates were also read, along with a city letter emphasizing the disappointment which would be general if the hatchery was removed and offering a site below Cottonwood falls, on park land, for a hatchery.

Pays Fine $30 as Result Collision

Pleading guilty to a charge of driving to the common danger, Julius Foster was fined $30 in police court at Nelson Monday.

Foster's car collided with the Fairway grocery truck at the intersection of Baker and Kootenay streets Thursday. Foster, failing to stop, was apprehended by city police later and charged with driving to the common danger.

44 Tourist Parties Visited Nelson Camp

Eight more arrivals at the Nelson tourist camp during the past week lifted the total number of visitors since the opening of the season, about June 2, to 44. Among the new arrivals were two from the United States, one of them from Spokane and the other from San Francisco. One came from Tillsonfurd, Ont. All the others were from the prairie provinces.

WARNS IRISH FREE STATE

BELFAST, Northern Ireland, July 12 (AP)—Viscount Craigavon, prime minister of Northern Ireland, took the occasion of the 247th anniversary of the Battle of the Boyne today to warn the Irish Free State to "cease interfering" with the Protestant six counties of the north.

Speaking at a demonstration of the Orange order at Londonderry, Lord Craigavon said:

"Ulster (Northern Ireland) is impregnable, founded on the rock of the Government of Ireland act and other statutes of the Imperial parliament. our constitution can never be filched from us without our consent."

Helen Wills Moody May Seek Divorce

RENO, Nev., July 12 (AP)—Mrs. Helen Wills Moody, former women's tennis champion of the world established herself today at a Nevada vacation retreat and conferred here with an attorney who said she might "later on" seek a divorce from Frederick S. Moody Jr.

Nelson, Rossland and Trail Knights Install Officers

ROSSLAND, B. C. — George Lester, W. H. Casler, and R. L. Maitland were installed as chancellor commanders of the Nelson, Trail and Rossland lodges of the Knights of Pythias, respectively, at the semi-annual installation of officers in the K. P. hall here Saturday evening.

Alexander R. Page of Rossland acted as grand chancellor, George Best as grand master of arms, and H old S. Taylor as grand prelate for the installation. Other grand officers were: Spencer Newell, Nelson, grand vice-chancellor; O. J. Wilson of Trail, grand master of work; E. L. Walker of Rossland, grand K. of R. and S.; N. Michaeley, grand master of finance and James Benson, grand M. of E.

Opening the evening the Knights, Pythian Sisters and friends sat down to a banquet prepared by the Maple Leaf No. 4 Pythian Sisters. The table was decorated with cut flowers.

Short addresses by H. Whitlock and Henry Svoboda of Spokane, dancing and cards filled the program for the entertainment of the visitors, that followed the installation.

Officers installed were: Nelson lodge: George Lester, C.C.; D. Laughton, K. of R. and S., J. Ashborough, M. at A.; and D. Rees, O.G.

Trail Lodge No. 23—W. H. Casler, C.C.; George Woods, V.C.; N. Waters, prelate; Eli Peterson, M. of W.; E. Hardy, K. of R. and S.; T. E. Alty, M. of F.; Daniel Williamson, M. of E.; R. Nelson, M. at A.; R. Maze, I. G.; and V. B. Walker, O.G.

Rossland lodge No. 21—R. L. Maitland, C.C.; O. H. Gowing, V.C.; J. P. Gill, prelate; Dalton G. McArthur, M. of W.; E. L. Walker, K. of R. and S.; F. A. Ellis, M. of F.; James Heaton, M. of E.; J. W. Aiken, M. at A.; A. T. Littley, I. G.; and Walter Gill, O. G.

Fred Ellis, on behalf of the Rossland lodge, welcomed the visitors and thanked the Pythian Sisters for their cooperation.

Among those present from out-of-town were Mr. and Mrs. Henry Svoboda, Spokane; Mr. and Mrs. Frank Goucher, Mr. and Mrs. J. Ashborough, Mrs. E. Richardson, Mrs. Gray, Mrs. J. Laithwaite, Mr. and Mrs. M. Sewell, Mrs. Rowe, Miss Grace Laughton, David Laughton, Frank Deacon, D. Reese, D. Heddle, John Robinson, Nelson; Mr. and Mrs. O. J. Wilson, Mr. and Mrs. R. H. White, Mr. and Mrs. Charles Curtis, John Young, John Balfour, Daniel Williamson, Webb Casler, Thomas Nixon, Vernon B. Taylor, Norman Waters, J. A. MacKinnon, Thomas E. Alty, Trail.

EXPERT DIVER WAS TRAILITE

In a recent photo of a young man diving at Lakeside park the photo was said to be that of George Bishop of Fairview. The photo was that of Carl Baillie of Trail, who was visiting in Nelson at the week-end.

THREE KILLED IN PLANE CRASH

NIPAWIN, Sask., July 12 (CP)—Three persons were killed this afternoon at a Loyal Orange lodge celebration here when the plane in which they were riding crashed half a mile from this northeastern Saskatchewan village.

The dead are:

Ewart Andrews, of Star City, the pilot.

Dorothy Peterson, of Petaigan, north of Nipawin, Sask.

Archie Pomeroy of Carrot River.

MESSAGE SAYS ALL WELL; PLAN TO EXTEND TRIP FAR AS POSSIBLE

Approximate Speed Is 100 Miles an Hour on Long Hop

TRYING TO BREAK DISTANCE RECORD

MOSCOW, July 13 (Tuesday) (AP)—The Russian fliers flying to the United States over the top of the world crossed the north pole at 3:14 a.m. today (4:14 p.m. Monday P.S.T.) in a snowstorm.

They reached the pole just eight minutes under 24 hours after their takeoff from Moscow in an attempt to better the world record for long distance in a straight line and to demonstrate the feasibility of an European-North American air line over the Arctic.

EDMONTON, July 12, (CP) — Major J. E. Genet, head of the Royal Canadian Corps of Signals here, announced tonight that fine, clear weather awaited the Russian fliers in the Canadian Arctic.

At 9:30 p.m. P.S.T., he said that no Canadian radio station had yet received a message from the Soviet plane.

OVER RUDOLPH ISLAND

Moscow, July 12, (AP)—The second Russian air expedition attempting to fly to the United States over the roof of the world passed over Rudolph island at 10:01 p.m. tonight.

The party of Russians on the island some 560 miles from the North Pole, heard the plane for four minutes but failed to sight it because of clouds.

The red-winged plane, bearing Mikhail Gromoff and two companions, faced a snowstorm at the pole which it was expected to pass over tomorrow morning about 24 hours after it took off from Moscow, at 3:22 a.m. (4:22 p.m., Sunday, E.S.T.)

Gromoff at 5:28 reported "all well" and gave the plane's position as latitude 74 degrees 10 minutes, longitude 56 degrees east.

(A report received by the United States signal corps' Alaska communications office gave the position at 10:30 a.m. P.S.T. as latitude 81 degrees 30 minutes; longitude 58 degrees.)

The pilot, the press reported, planned to set his course on the 120th meridian (which passes east of San Francisco) after crossing the pole and to fly as far south in the United States as possible.

"We consider the main purpose of the flight," he said, "to confirm again the possibility of regular communications inter-continentally by way of the pole. We also wish to attempt to break the record for long distance in a straight line. *** Our flight will be made in accordance with all rules of the international aeronautic federation."

Co-Pilot Andrei Yunosheff said the plane was expected to cover about 10,000 kilometres (more than 6200 miles) in between 60 and 65 hours, at an approximate speed of 100 miles an hour.

NEW YORK GAINS

NEW YORK, July 12 (AP) — A buying barrage centred on U. S. Steel today cleared the way for an advance in the stock market that put favored issues ahead fractions to around 4 points.

Lending support to recovery proponents were figures of the American Iron and Steel Institute placing current steel mill operations at 82.7 per cent of capacity, up 15.4 points from last week. This was one of the sharpest jumps of recent years and represented partly a rebound from the Independence holiday shut-down.

The Associated Press average of 60 issues was up .7 of a point at 67.8. Transfers aggregated 1,018,840 shares compared with 845,420 last Friday.

HUGE AIR BASE FOR ITALY

GENOA, Italy, July 12, (AP) — Announcement was made today that Premier Benito Mussolini had approved plans for the construction of Italy's greatest combined seaplane and airport here, costing $6,000,000.

Trapped on Bridge, One Girl Killed, Another Saved as Train Is Stopped

TORONTO, July 12 (CP)—Trapped in a Canadian Pacific railway bridge by the Montreal Flyer tonight, one Toronto girl was killed and another escaped with minor injuries. Betty Louise Wallace, aged seven, was dead when picked up from the bank of the Don river, where she was thrown from the trestle.

The other girl, Eileen Duggan, also seven, was struck by the locomotive and hurled forward and across the tracks, but the train was stopped within a few feet of where she lay without hitting her a second time. Cursory examination revealed no serious injuries.

The children had been crossing the trestle.

ON THE AIR

CANADIAN BROADCASTING CORPORATION NETWORK

5:00 Pictures in Black and White, Halifax; 5:30 This is Paris, Montreal; 6:00 Summer cocktail, from Toronto; 6:30 News commentary, Winnipeg; 6:45 News and weather, Toronto; 7:00 NBC Night Club, Chicago; 7:30 Mart Kenney's orchestra, Toronto; 8:00 Just S'posin', drama, Winnipeg; 8:30 Bob Lyon's orch., Lake Louise; 8:45 Good Evening, from Vancouver; 9:00 As Embers Glow, from Winnipeg; 9:30 Old Time frolic, from Saskatoon; 10:00 News, Vancouver; 10:15 Chamber music, Vancouver; 10:45 Weather forecast.

N.B.C.-KPO RED NETWORK
KHQ KGW KFI KPO KOMO
590 620 640 680 920

5:00 Beaux Arts trio; 5:30 Johnny Green and his orchestra; 6:30 Jimmie Fidler, Hollywood gossip; 6:45 Vic and Sade, comedy; 7:00 Amos 'n' Andy; 7:15 Hudson De Lange's orch.; 7:30 Johnny Presents; 8:00 Death Valley Days, drama; 8:30 Good Morning Tonight, vocal, Gyula Ormay and his orchestra; 9:00 Thrills, drama, Gayne Whitman, narrator, David Broekman's orch.; 9:30 Carlos Molinas' orch.; 10:00 News flashes, Sam Hayes; 10:15 Spiritual fantasy, Ken Spencer; 10:30 George Olsen's orch.; 11:00 Bob Young's orch.; 11:30 Harry Lewis' orch.

N.B.C.-KGO BLUE NETWORK
KGO KJR KEX KECA KGA
790 970 1180 1430 1470

5:00 Ben Bernie; 5:30 Jack Meakin; 6:45 Manuel and Williamson, harpsicordists; 7:00 Back Seat Driver; 7:15 Lum and Abner; 7:30 Eddie Varzos' orch.; 8:00 George Olsen's orch.; 8:15 Concert Hall, E.T. (KGO); 8:30 Marvin Frederick and orch.; 9:00 Russian Rhapsody; 9:30 Johnny O'Brien, harmonica; 9:45 Will Hollander's orch.; 10:00 Jimmy Grier's orch.; 10:30 Lloyd Hank's orch.; 11:00 Haven or Rest, KECA; 11:30 Charles Runyan, organist.

COLUMBIA NETWORK
KVI KOIN KNX KSL KOL
570 940 1050 1130 1270

5:00 Cassandra, drama; 5:30 Benny Goodman's orch.; 6:00 Navy Band; 6:30 Orch. dir. Mark Warnow, guest; 7:00 Scattergood Baines, drama; 7:15 Bunny Berigan's orch.; 7:30 Xavier Cugat's orch.; 8:00 Al Pearce and His Gang; 8:30 Al Trace's orch.; 8:45 On the Air with Lud Gluskin; 9:00 Nocturne, KSL; 9:15 Jan Garber's orch.; Don Chiestra's orch., KSL; 9:30 Al Lyon's orch.; Mark Fisher's orch., KSL; 10:00 Newstime, KNX; The Night Rider; 10:15 The Art of Conversation; 10:45 Orchestras — Glen Gray, Eddie Fitzpatrick, Louis Prima, Pete Pontrelli.

600 k CJOR 499.7 m
Vancouver 500 w

5:15 Cariboo Cowboys; 6:15 Racing Results; 7:00 Stock Quotations; 7:30 Political Broadcast; 7:45 Bernard Braden; 8:00 Tales of Twilight; 8:30 Self Help: 8:45 Ronnie Mathews; 9:0 0Len Chamberlain's orch.; 9:30 Serenade in Night; 10:00 Frank Filgiano's orch.; 10:30 News; 10:45 Len Chabemrlain's orch.; 11:30 Slumber Hour, E.T.

910 k CJAT 319.6 m
Trail 1000 w

7:00 Morning Vespers; 7:15 Musical Clock; 8:00 Request program; 8:30 Rossland Bulletin; 9:30 Old Timer; 9:45 Organ Fantasy; 10:00 What's New?; 10:15 Memory lane; 10:30 The Radio Chef; 10:45 Melodic Pipes; 11:00 Morning matinee; 11:15 Kootenay Echoes; 11:30 Monitor views the news; 11:45 House of Peter McGregor; 12:30 Italian Skies; 1:30 Today's Almanac; 1:45 Concert Hour; 2:00 Woman's Magazine of the Air; 2:45 Lavender and Lace, 3:00 In the Crimelight; 3:15 Your Home; 4:15 Hollywood Whispers; 4:45 Cecil and Sally; 5:00 Theatre News; 5:15 Happy Valley Folks, E.T.; 5:30 Hits and encores; 5:45 Fun Fest; 6:00 See C.B.C. Network except; 6:30 The Buccaneers; 10:30 Lullaby Land; 10:45 Sunshine Special.

1030 k CFCN 293.1 m
Calgary 10,000 w

5:00 Concert master; 5:30 Man About Town; 6:15 Talking drums; 6:45 Hollywood brevities; 7:30 The Cub reporter; 7:45 Guest night; 8:15 The Gaieties; 8:30 House of Peter McGregor; 9:00 News flashes; 9:30 Peacock court; 9:45 Garden of melody.

SHORT WAVE PROGRAMS

BRITISH EMPIRE TRANSMISSION 6
GSI 15.26 mcs. (19.66 m.)
GSF 15.14 mcs. (19.82 m.)
GSD 11:75 mcs. (25.53 m.)
GSC 9.58 mcs. (31.32 m.)

6:00 p.m. Big Ben, World Affairs; 6:15 Violin and Piano Recital; 6:55 Catchword Songs; 7:25 Dance Music; 7:40 News and Announcements.

Tokyo, 1:15—Jazz Songs. JZJ, 25.4 m., 11.80 mc.

Schenectady, 2:35—Short Wave Mail Bag. W2XAF, 31.4 m., 9.53 mc.

Berlin, 4:00 — National Socialist Principles. DJD, 25.4 m., 11.77 mc.

Santiago, 5:45—Symphony; opera; Latin American, Chilean and international music. CB960, 31.2 m., 9.60 mc.

Caracas, 6:15 — Mr. Information. YV5RC, 51.7 m., 5.8 mc.

Berlin, 6:45 — Summer Journey Through Austria. DJD, 25.4 m., 11.77 mc.

Buenos Aires, 8:00—Dance Music. LRX, 31.06 m., 9.66 mc.

Tokyo, 9:15—School Songs of Japan. JZJ, 25.4 m., 11.80 mc.

ASTHMA
and Hay Fever denote a weak membrane in nose or bronchial system. "Vitamin A" is considered necessary to help these things. In "DAVIS' ASTHMA REMEDY 7895" you have a full supply for 3 weeks. At any druggist $3.50.

Dawn Play Wins American Derby

After her victory in the American Derby at Washington Park, Chicago, Dawn Play was hailed as the best filly of the year. The three-year-old miss from Texas is pictured after the race with the floral horseshoe, token of victory, draped over her. She is owned by R. J. Kleberg's King Ranch stable.

VANCOUVER BUTTER

VANCOUVER, July 12, (CP) — Wholesale butter quotations to retailers: cartons 30½; prints 29½.

CAPE TOWN (CP)—South African medical statistics show there is one doctor for 3366 persons in the Dominion's population of 9,500,000. For white residents the ration is one for every 712 persons.

LONDON (CP)—Claiming to be the oldest man regularly bathing in the River Thames, Alexander MacEwan, 81, has his dip at Twickenham every morning the year round.

CRESTON VALLEY APPLE CROP WILL EXCEED 1936 YIELD BY 25 PER CENT

Such Is Estimate of C. B. Twigg; Pears Also to Be Increased; Crab Apples Only One Expected to Show Drop

CRESTON, B.C.—Creston Valley's 1937 apple crop will be in the neighborhood of 218,000 boxes, according to the first crop bulletin issued by C. B. Twig, district agriculturist. This represents an increase of 25 per cent over 1936, when total sales were but 154,428. This year's crop will be 60,000 boxes short of the impressive total of 1935, when 276,997 boxes were marketed.

In the other tree fruits the bulletin forecasts an increase in all lines, with the exception of crabapples which are placed at 4000 cases, as compared to 4590 in 1936. Pears are up from 14,105 in 1936 to a prospective 16,000 this year, and there is a rise in plums and prunes from 6617 to 7000. Cherries have doubled — from 3626 last season to an estimated crop of 7000 crates in 1937. Of the total cherry crop, Lamberts are counted upon for 4000 and Bings for 1600 crates. Mr. Twigg's expectation is for 400 crates each of Royal Annes and sour cherries.

In soft fruits, due to the wet spell toward the end of June, the strawberry yield is now expected to be 25,000 crates, contrasted to the early season estimate of 30,000. Raspberries were never more promising and the estimated crop remains at 10,000 crates which, if realized, will equal about the best year the valley ever had in "rasps".

McINTOSH REDS LEAD

In apples the McIntosh Red has now assumed a big lead, and this year will account for 55 per cent of the total production, with an expected crop of 110,000 boxes. Last year's "Mac" output was 86,095 boxes, which was below 1935 with a crop of 98,604 boxes. This year Delicious are in second place with a yield expected to more than double 1936. Mr. Twigg is looking for a possible 35,000 boxes of Delicious, compared to 15,834 a year ago. Wealthies will be good for a possible 27,000 boxes. Last year this variety totalled 26,855.

A big gain is looked for in Jonathan, with a rise from last year's 6687 boxes to 16,000 in 1937, bringing this variety pretty well back to 1935 when the output was 18,831. Rome Beauty is expected to rise from 2060 to about 5000 boxes this crop year. The comeback of the King is to be from 91 boxes a year ago to 2000 in 1937. The gain in Winter Banana is likely to be from 1075 to 3000.

The wagner, which was the big sufferer in the "October winter" of 1935, is more than holding its own. Last year the sales were 3376 boxes. This year 4000 are looked for. The big shrinkage is in Gravensteins, which are dropping from 1416 boxes in 1936 to a possible 500 this season. The Northern Spy is also lighter, from 2425 last year to possibly 2000 boxes in 1937.

TRAILITES AT PROCTER

PROCTER, B. C. — Mr. and Mrs. Wright and Freda and Bobby of Trail are camping on the lake front.

Miss Beatrice MacKinnon of Castlegar arrived Monday to spend the summer at the home of her uncle and aunt, Capt. and Mrs. M. MacKinnon.

Ruby Jarbeau of Nelson is a guest of Miss Alice Crosby and Miss Hazel Crosby.

Stanley Donaldson, who was a patient at Kootenay Lake General hospital, Nelson with a broken arm, returned to his home here Tuesday.

Mrs. A. S. Ritchie is visiting Calgary.

Hary Solecki of Drewry spent Thursday here, a guest of Mr. and Mrs. N. Schwarok.

SCHOOL PROMOTION

The promotions made in the high school grades of Procter Superior school were:

To Grade 10—Phyllis Exton, Frances McMullin and Ian Hurst.

To Grade 11—Lois Hurst, David Peachy, and Dick Holmes.

The examinations were set by their teacher, D. McIntosh.

Feathers of the Indigo bunting look brown under a microscope, but when the bird flies in the light they look blue.

FINKS LIMITED
For Better Quality Furniture and Home Furnishings

CANYON MISS A CRESTON BRIDE

CRESTON, B.C.,—A wedding of much interest in the Erickson-Canyon district in particular, was solemnized Dominion day at the United church manse, with Rev. Andrew H. Walker officiating, when Miss Emma Simister, daughter of Mr. and Mrs. James Simister, of Canyon, was united in marriage to Roy Penson, second son of Mr. and Mrs. A. E. Penson of Erickson. The bridesmaid was Miss Lindsay, and the best man was the groom's brother, Stewart. The newlyweds will, for the present, reside at Erickson.

Why Not a Want Ad?

"Some people think you're almost human—"
"If I were I'd be smoking a Sweet Cap—right now!"
SWEET CAPORAL CIGARETTES
"The purest form in which tobacco can be smoked."—Lancet

PONTIAC OFFERS So Much More FOR So Little More AND HERE'S THE WAY TO PROVE IT!

ONLY when you have driven Pontiac over all kinds of roads . . . sensed its ease of control and the flow of power from its big, 89-horsepower engine . . . enjoyed the super-safety of its Unisteel Turret Top Body by Fisher . . . the incredible smoothness of its Knee-Action ride . . . the luxury of its spacious interiors . . . and the wonderful economy the car provides at every speed . . . then, and only then, will you realize how much more Pontiac offers for just a few cents a day more than the lowest priced cars. Yes! A ride will prove to your complete satisfaction that your new car dollar goes farthest with Pontiac. So why not have a test, today?

PRICED FROM $925
Sport Coupe with Opera Seats delivered at factory, Oshawa, Ont. Government taxes, license and freight additional. (Prices subject to change without notice.)

Low monthly payments to suit your purse on the General Motors Instalment Plan.

NELSON MOTORS
JACK McDOWELL — HOWARD THURMAN
AT KLINE'S CITY SERVICE GARAGE
202 Baker Street Phone 700 Nelson, B. C.
P-627

Guide for Travellers

NELSON, B.C., HOTELS

Hume Hotel.. Nelson, B. C.
GEORGE BENWELL, Proprietor.
SAMPLE ROOMS : EXCELLENT DINING ROOM
European Plan, $1.50 up

M. Benson, Winnipeg; J. Fitzsimmons, H. J. Leveque, W. Jupp, Nakusp; W. L. Clarkson, W. Courell, Mr. and Mrs. H. B. Brooke, W. Rae, Vancouver; J. Kerr, Carmi, B.C.; E. S. Jones, Mr. and Mrs. R. Leveque, Cranbrook; W. L. Matthews, Toronto; H. N. Coursey, Miss Mary Adams, G. Allan, Medicine Hat; T. Kunst, Gray Creek; H. C. Mills, E. R. Rickinson, Victoria; F. T. Kelly, Sandon; T. C. S. Quaite, Kamloops; Mr. and Mrs. Johnson, Calgary.

THE SAVOY HOTEL
"Where the Guest is King"
MODERN SAMPLE ROOMS
Fully Licenced
124 Baker St. W. K. Clark, Prop. Nelson, B. C.

NEW GRAND HOTEL
P. and L. KAPAK, Proprietors
Commercial, Tourist and Family Trade Solicited.
Free Parking NELSON, B.C. Phone 234

Occidental Hotel
706 Vernon St. Phone 897
H. WASSICK, Prop.
SPECIAL MONTHLY RATES
Good Comfortable Rooms
Fully Licenced

Madden Hotel
A Welcome Awaits You
JAS. E. MADDEN, Prop.
Completely Remodelled.
Hot and Cold Water.
In the HEART of the City

EDGEWOOD, B. C., HOTELS

ARROW LAKES HOTEL EDGEWOOD, B.C.
E. NIEDERMAN, Proprietor
Comfortable Rooms Good Meals
Logical Stopping Place on the Road to Vernon

VANCOUVER, B. C., HOTELS

"YOUR VANCOUVER HOME" Newly Renovated Throughout
Dufferin Hotel Phones · Elevator
900 Seymour St. Vancouver, B.C. A. PATERSON, late of Coleman, Alta., Proprietor

TRANSPORTATION – Passenger and Freight

CRESTON Freight Truck
2 ROUND TRIPS WEEKLY
LEAVE NELSON 7:30 A.M. TUESDAY AND FRIDAY
LEAVE CRESTON 9:00 A.M. WEDNESDAY AND SATURDAY
Phone 342 Nelson or 16 Creston
ASK THE RED TRUCK FOR SERVICE
GLEN'S TRANSFER
P. O. Box 539 Nelson, B. C.

ONE NAME to Remember ONE SIGN to Look for!

Have you yet Said "MARFAK MY CAR"

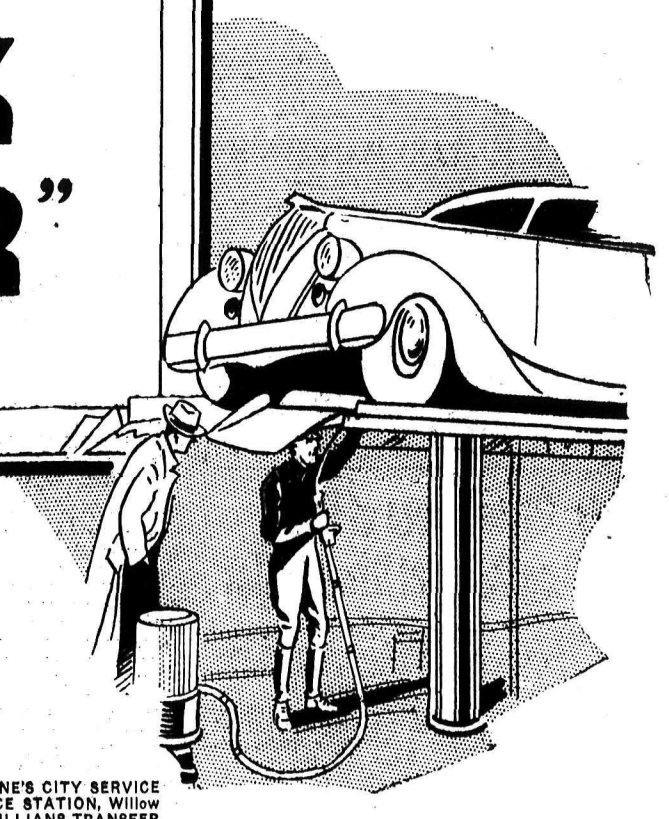

TEXACO Marfak is different from ordinary chassis lubricants. The difference is in the rich, heavy-bodied oil with which Marfak is made. Marfak won't wash out on wet roads, nor melt out on hot days, nor wear out in bumpy going. It lasts TWICE as long . . . . gives full lubrication the full distance. Because Marfak is different, your car's performance is different, and better, when Marfak'd. It runs quieter, rides easier, steers easier; and there is less wear-and-tear, with a resultant higher allowance when you trade it in. Marfak lubrication pays dividends. So drive in at your Texaco Service Station today . . . and say . . . "Marfak My Car!"

You can have your car MARFAK'D in Nelson at . . . KLINE'S CITY SERVICE STATION . . . CAPITOL MOTORS . . . RILEY'S SERVICE STATION, Willow Point . . NELSON AUTO WRECKERS AND GARAGE . . WILLIANS TRANSFER

MARFAK LUBRICATES TWICE AS LONG

Council Would Charge Wooden Walks Property

System Now Reversed Is Contention of Aldermen

That the present city method of building sidewalks, whereby wooden walks were put in at no direct expense to property owners whereas they paid half the cost of cement walks, was the reverse of what it should be was the contention of Nelson city council Monday night.

It was Alderman N. C. Stibbs' contention the system should be reversed, or at least that wooden walks should be charged for on the same basis as cement, and his contention was supported by Alderman Roy Sharp, Alderman H. B. Lindsay and Mayor J. P. Morgan.

Explaining the local improvement system of laying cement sidewalks, W. E. Wasson, city clerk, stated that in Nelson the city had, by cash payments from petitioners, avoided issuing local improvement debenture bylaws for the last 10 years. Originally property owners paid the whole cost of such walks, he said. As years went by the city assumed a greater proportion of the cost until it was on a 50-50 basis.

There was no reason providing the city could finance it, he said in answer to the argument that many could not afford cash and that time payments should be permitted, to prevent the city extending credit to those desiring cement walks. Doing it by debenture bylaw, the cost would be doubled.

Age Limit Set for Children on Street Cars

Children five years of age and under may ride on Nelson city street cars henceforth without charge.

Informed by Mayor J. P. Morgan Monday night that the rules recently drawn to "tighten up" on abuse of street car privileges now erred on the strict side, the council decided to set an age limit of five years in the place of the old rule that fare must be paid for any child taking up seat space, and the more recent rule that fare must be paid for all but children in arms.

Members of the council agreed it was not the intention to collect for very young children, but to prevent abuses due to slackness.

Street railway receipts in June amounted to $1318.95 compared with $1206.20 in June of last year.

"Tomorrow—you'll be glad you said
WHITE HORSE
Today"

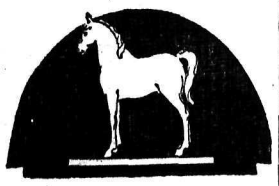

11-37 SCOTCH WHISKY
DISTILLED AND BOTTLED IN SCOTLAND
Price: 26½ oz. $3.25

This advertisement is not published or displayed by the Liquor Control Board or by the Government of British Columbia.

In Vanderbilt Race - - By Jack Sords

Nelson City Council Briefs

Adopting a report of committee of the whole, the city council Monday night authorized:

Purchase of seven firemen's helmets at $8.50 each.

Purchase of street railway supplies.

Purchase of a metering outfit for the Spokane mine extension, to cost $180.

Installation of a new service for the Kerr apartments "providing that Mr. Kerr will take the responsibility of the cost of the service from the outside wall of his building to the switch."

Accepted the offer of Elwood Clum of $20 per month for two lots in Block 64.

Payment of Tony Gallicano, engaged as a powder man on the city waterworks, at the rate of 50 cents an hour.

Payment of F. Dunn, tractor driver, at the rate of $5 per day.

The application of E. H. Evans for a rebate of water rates was refused.

Offer of Mrs. Julie Peter of $25 for a lot adjoining her property was accepted.

The council authorized free electric current be given electrical dealers in the city during June, July and August to demonstrate electric ranges and refrigerators. Separate services are to be established for them, and are to be under strict supervision at all times.

Application of Thomas Powell, Rosemont, for water connection to a garden for sprinkling was referred to the fire, water and light committee.

The council authorized distribution of 1937 Macdonald scholarships, for which the city is trustee, as recommended by Principal F. L. Irwin following decision of the Junior High school staff. The girl's scholarship is to be divided between Annie Busk and Nina McClement, and the boy's goes to Einar Domeij, with commendation being extended to Arne Henrickson.

Fire Chief M. H. Maloney, reported his department answered 12 alarms in June, two of them ebing false alarms. The department made 123 inspections, issuing 11 orders under the Fire Marshal act for betterment of conditions.

Resolution of United War Veterans associations of Calgary urging that British Empire warg veterans resident in Canada should be dealt with through the Ottawa government was indorsed by the council.

Applications of W. C. Leno and O. W. Humphrey for the office of city poll tax collector were tabled.

Purchase of two copies of the revised statutes of British Columbia was authorized.

The council decided to remove boat houses on the waterfront of which rental was not paid.

The council authorized shipment of a burned out section of one of the city's motor generators at the substation to the Consolidated Mining & Smelting company's electric shop at Tadanac for repairs.

Bride-to-Be Honor Guest Twice at Grand Forks

GRAND FORKS, B.C.—Complimenting Miss Ruth Hesse, whose marriage is planned to take place to Albert Kinahan of Nelson this week, Mrs. C. G. Tonks entertained at the tea hour Thursday afternoon. Each guest was given a tea towel to hem for the guest of honor. The drawing room was decorated with pink and white carnations. Tea was served in the dining room by candle light. The table was decorated with pink and white sweet peas in silver vases and pink and white tapers in silver candlesticks. Pink and white was also the color scheme for the refreshments.

Those present were Miss Ruth Hesse, Mrs. C. Hesse, Mrs. D. M. Perley, Mrs. W. Gowans, Mrs. H. V. Knowles, Mrs. J. Donaldson, Mrs. W. Euerby, Mrs. J. Hutton and Mrs. R. Hoogerwerf.

Mrs. Eli Ralph entertained Wednesday afternoon in honor of Miss Hesse. Master Ralph Coleman and Dorreen Coleman drew into the room a decorated wagon containing a large pink and white basket which held many gifts. Those present were Mrs. R. Armstrong, Mrs. J. Coleman, Mrs. H. Coleman Mrs. C. W. Clarke, Mrs. C. Freeman, Mrs. R. Gardiner, Mrs. E. Haddon, Mrs. R. Jones, Mrs. C. Hesse, Miss Ruth Hesse, Mrs. R. Lawson, Mrs. R. Lawson Jr., Mrs. A. C. Lawson, Mrs. Lewis, Mrs. Markell, Miss A. Markell, Mrs. J. Mooyboer, Miss Betty Mooyboer, Mrs. Jacobs and Mrs. L. Thompson.

SENIOR CHOIR MEETS

The senior choir of St. John's United church met at the home of Mrs. W. M. Gowans Tuesday evening. Games and musical contests were played. After refreshments were served Rev. D. M. Perley on behalf of the choir read an address, to Miss M. Kidd and Miss Ruth Hesse, two members who will become brides this month. Miss Kidd was presented with a glassware platter on a silver stand and Miss Hesse a glassware combination plate on silver server.

Mr. and Mrs. A. R Pollard and children of Kelowna were guests of Mrs. Pollard's parents, Mr. and Mrs. W. Gowans. They returned to Kelowna Sunday and were accompanied by Miss Betsy Gowans who will remain for a short holiday.

Miss Ruth Hesse was a week-end visitor to Nelson.

Mrs. T. T. Walker returned Friday from Nelson where she accompanied her son, Tommie, who was to attend the Junior Boys' camp at Koolaree.

Mrs. D. M. Perley has left on an extended trip to Toronto, Ottawa and other eastern cities.

Mr. and Mrs. A. B. Sharpe, who were guests of Mrs. W. Gowans left Tuesday for Bonnington.

Principal C. J. Tonks of the local high school staff, left for Victoria to participate in the examination of matriculation exam papers.

Why Not a Want Ad?

Creston United Church in Good Half-Year Work

CRESTON, B.C.—Satisfactory reports covering operations in all departments for the first six months of 1937 were presented at the semi-annual congregational meeting of Trinity United church, Creston, on Wednesday. The pastor, Rev. Andrew H. Walker, presided.

Particular satisfaction was manifest in the reports of the Junior C. G. I. T., submitted by the supervisor, Mrs. W. S. Veir, and the report of the junior choir, presented by the choir leader, Mrs. W. Fraser. The report of the ladies' aid, prepared by the treasurer, Mrs. M. R. Joyce, was enthusiastically received.

Other organizations reporting were the senior Bible class, a statement of whose activities was presented by J. S Bale; W. M. S., by Mrs. W. J. Avery. Dramatic club by Bob Currie; Sunday school by Mrs Walker, Senior C. G. I. T. by Mrs Fraser; Boy Scouts by J. A. Avery; trustee board by Gib Sinclair; treasurer's statement by Vic Mawson, with announcement by the chairman that the M. & M. allocation for the first half of the year had been fully met.

For the session, the chairman stated that for the first half year services had been held each Sunday at Wynndel, Canyon and Creston. In that period there had been three nuptials, three baptisms and he had officiated at seven marriages. The resignation of Bob Currie from the board of stewards was "accepted with regret". R. G. Penson will fill the vacancy for the balance of the church year.

Mr. and Mrs. Osborn Brown have left for Calgary to reside a few months, after a six months' stay at their orchard property on Grandview Heights.

Germaine Foisy of Kitchener is a holiday guest of Mr. and Mrs. Ray McKelvey.

The Anglican rector, Rev. R. E. M. Yerburgh, with Mrs. Yerburgh and family, are holidaying in camp on the lake near Riondel.

Mrs. Steel of Vermilion, Alta., has arrived for a month's visit to Mr. and Mrs. Charles Murrell.

M. Fraser, Presbyterian student pastor, was a visitor at Cranbrook.

Rt. Rev. Walter Adams, bishop of Kootenay, presided at a confirmation service at Christ church Friday evening, at which 13 candidates received the sacred rite. Three were from Camp Lister and two from Erickson.

John F. Murrell was at Vancouver for the annual convention of the B.C. branch of the Co-operative Commonwealth Federation, representing the Creston Valley club.

Don McPhail was here from Salmo visiting his mother-in-law, Mrs. John T. Vance. Mrs. McPhail, who had been here for a month, returned with him.

Miss Edna Hickey of Nelson visited her parents, Mr. and Mrs. T. Hickey, here.

Principal W. A. Marchbank, T. Gaytier and R. Thorpe of the high school teaching staff are spending the vacation at coastal points. Miss Olive Norgrove, fourth member of the staff, is at her home at Cranbrook.

Mr. and Mrs. Haughton and three daughters of Spirit Lake, Idaho, were July 4 week-end visitors at the home of Mr. and Mrs. Hilton Young here.

Modern bee-hives equipped with movable frames or combs are important aids in keeping bees healthy and for convenience, and many American states have regulations forbidding keeping bees is makeshift box hives, kegs, or log gums.

Hudson's Bay Company.
INCORPORATED 2ND MAY 1670.

MEN'S SUMMER
Underwear

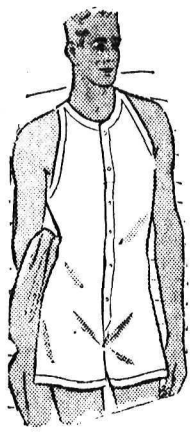

BALBRIGGAN COMBINATIONS
Cream cotton balbriggan combinations with short sleeves and ankle or knee length. Sizes 36 to 44. ..... 79c

SILK COMBINATIONS
The cool underwear; new comfort plus long wear. Button on shoulder style. White only. Sizes 36 to 44. Pair 79c

JOCKEY SHORTS
Soft white cotton knit. Sizes 30 to 42. ..... 39c
—Main Floor HBC

Summer LINGERIE

Rayon Gowns
Two and one piece styles, tailored or lace trimmed. Pastel shades. Sizes small, medium, large and out-sizes. Each $1.95

PANTIE SETS
Crepe de chene and satin pantie sets, lace trimmed. Sizes small, medium and large $1.29

TEDDIES
Ladies—Take advantage of this lingerie event — These lovely satin and crepe de chene teddies, fagot and lace trimmed come in tea-rose and white. Sizes small, medium and large. Pair $1.49
—Second Floor HBC

ENGLISH BEACH TOWELS
Just the towel to take to the beach with you this summer. A new shipment of these fine English towels has just arrived. All priced at the lowest of low prices.
15c 19c 25c 35c and 49c

EMBROIDERED PILLOW SLIPS
Beautiful hand-worked in the madiera style. Scalloped edges in six designs. Made on firm cotton. Sizes 42 in. Special, Pair $1.00
—Second Floor HBC

CEDARIZED WARDROBES
Large roomy containers that will hold eight garments at full length. Light, compact and collapsible. Each $1.59

COSMETIC BAGS
Plaid taffeta rubberized bags. Fitted with a generous supply of facial tissue. Ideal for travel or beach use. Colors are red, blue, green, brown and black. Each 25c
—Main Floor HBC

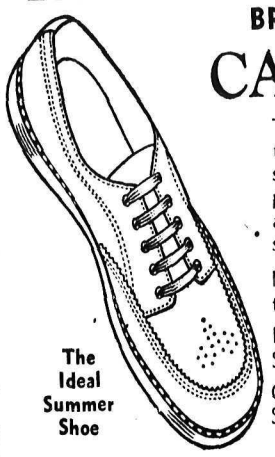

The Ideal Summer Shoe

BROWN ELK
CAMPACS
The increasing popularity of these shoes speak for themselves. Soft brown elk uppers with leather innersoles and royalex composition soles and heels.
Men's sizes. 6 to 11. ..... $2.25
Boys' and youths', Sizes 11 to 5. .... $1.95
Children's sizes. Sizes 11 to 13. ... $1.75
—Main Floor HBC

VENETIAN BLINDS
The chance you have been waiting for. Shade and air at the same time. Makes for a cool house. All sizes, 23 in. to 36 in. wide. Completely fitted. Well made and finished in cream. One price $3.95
Delivery made in about a week.

TRAVELLING TRUNKS
We have a complete stock of "McBrine" trunks at the lowest possible prices. Finished in black and fawn tones.
Regular 36 in. size Each ..... $10.95 and $15.95
Steamer trunks, Each ..... $9.95 to $15.95
—Second Floor HBC

HBC Grocery Specials
ON SALE TODAY, WEDNESDAY AND THURSDAY
193 Phone 194 Free City Delivery

TUNA FISH—Solid meat, ¼'s ..... 3 tins 25¢
CHOCOLATE ECLAIRS—Manning's ..... Per lb. 23¢
GINGER SNAPS ..... Per lb. 15¢
LUNCH TONGUE—12-oz. tins ..... Each 33¢
TOILET SOAP—Palmolive ..... 4 cakes 23¢

COFFEE—Special blend. Freshly roasted and ground to order. Per lb. 32c

MARMALADE—Aylmer Seville, 2 lb. jars .. Each 32¢
LIMEJUICE—Montserrat 38 oz. bottles .... Each 79¢
GRAPEFRUIT—Polk's, 14 oz. tins ..... Each 19¢
TOMATO JUICE—Royal City, 1's, tall .... Per tin 9¢
PEARL WHITE LAUNDRY SOAP ..... 5 cakes 23¢

1 LUX FLAKES—Large size, with 1 cake Lifebuoy Soap 25c

FORT GARRY TEA—For satisfaction ..... Per lb. 60¢
RIPE TOMATOES ..... Per lb. 17¢
NEW CARROTS—Local ..... 3 bunches 19¢
NEW POTATOES ..... 6 lbs. 25¢
HEAD LETTUCE—Local, fresh daily ..... 2 for 15¢

Farr Wins Match in Three Rounds

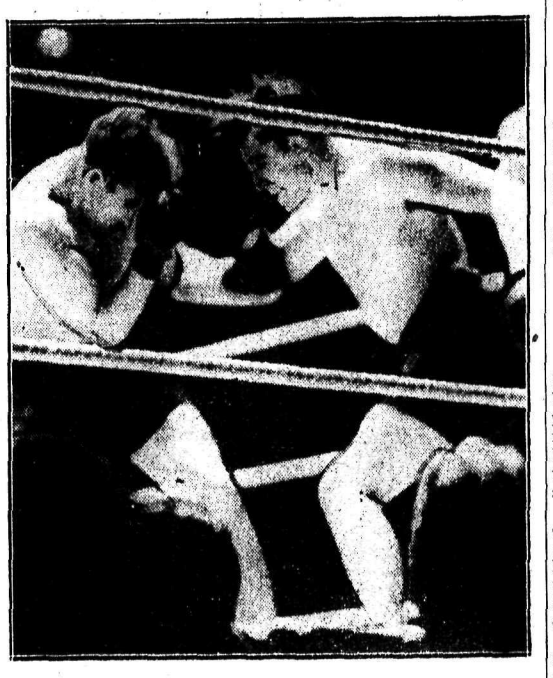

When Tommy Farr, British and Empire heavyweight champion from South Wales, met Walter Neusel, German "iron man", it was but a matter of a few minutes before Tommy registered a technical knockout over his opponent. In this action picture of the fight, which was staged in Harringay arena, London, England, Tommy Farr, RIGHT, is seen leading with his right during the brief contest. Farr has now signed a contract calling for him to meet Max Schmeling, of Germany, in a 15-round bout to be staged in London.

Smelter Fumes Are Accused of Cutting Life of U.S. Fence Wire

SPOKANE, WASH., July 12, (AP)—An American witness in the international $2,000,000 smelter fumes case testified today that sulphurous fumes from the Trail, B.C., smelter gnawed at galvanized iron roofs and fences while killing vegetation in northeastern Washington.

S. W. Griffin, U. S. department of agriculture chemist, told the international tribunal that tests showed the fumes cut two thirds of the life from screens and fence wire.

Canada and the Consolidate Mining & Smelting Company of Canada, Ltd., contend the fumes have not damaged American property since 1932, when fertilizer plants were incorporated in the world's largest smelter at Trail.

FOUR MEASLES CASES IN CITY

Four cases of measles and one of erysipelas occured in Nelson during June, the report for that month of Dr. F. M. Auld, acting medical health officer, revealed to the city council Monday night.

The report also listed one case of gonorrhea and one of syphilis occuring outside the city.

FISHMEN WIN

NEW WESTMINSTER, B.C., July 12 (CP)—New Westminster Salmonbellies burst forth with amazing power tonight to swamp the youthful Burrard Olympics, 30-12, and lengthen their lead at the head of the inter-city box lacrosse league to six points.

The Salmonbellies outplayed and outscored Burrards throughout the game. Leading 16-5 at the half, the Fishmen went on to rap home 14 more goals in the final two quarters and presented a defence Burrards could not solve.

Bill Wilson, Salmonbelly forward, led in the scoring column with nine counters while Bill Chestnut was bebest for the Olympics with five goals.

It is estimated that there is enough ice stored up in the polar regions to raise the sea level more than 100 feet, if it should all melt and pour into the sea.

NELSON MAPLE LEAFS BEAT ROSSLAND GIRLS BY 12-1 ON SUNDAY

Another mound duel between Hazel Spiers and Helen Ling, which have featured girls' softball games in the past three seasons took place in Rossland on Sunday afternoon and this time Hazel Spiers had the edge, fanning 12 batters in seven innings as the Nelson Maple Leafs continued the onslaught started by the senior baseball club earlier in the evening to defeat the Rossland girls' club 21-1.

The Nelson girls scored in every inning but the seventh. Rossland scored the lone run in the fifth.

Helen Ling fanned eight batters and fielded her position in fine style but was not given the support that Hazel Spiers enjoyed. The Nelson girls collected 14 hits and two walks while Hazel Spiers only allowed three singles and did not walk a batter. Eva Hendrickson, returned to the Maples lineup and obtained two hits on perfect bunts.

The teams were:

Nelson Maple Leafs—Eva Hendrickson, Iris Johansson, Georgina Eberley, Jean Spiers, Hazel Spiers, Edna Gormley, Doreen Long, Phyllis Wallace and Mary Payne.

Rossland — Reta Fourte, Freda Clare, Waneta Orr, Irene Perkins, Jean Buick, Ruth Clare, Helen Ling, Mary Reid, Bertha Dupperon and Amy Hackney.

CITY WILL CALL TENDERS HOUSE AT BONNINGTON

Tenders are to be called by the city council for the construction of a bungalow at the city hydro-electric plant, Bonnington Falls. With this bungalow completed the old bunkhouse will no longer be occupied. Decision to call for tenders was taken by the city council Monday night.

Thunder clouds surrounded Nelson Monday but the city was not actually visited by a storm. Rossland reported a heavy electrical storm around 11 p.m. while points south of Nelson reported a general cloudburst. In the early hours of Monday a heavy rainstorm struck Nelson but clouds gave way to another day of heat with the thermometer registering 85 degrees for a maximum.

Meter Rates on Water in Effect First of August

Council to Continue Drive Conserve Water

That a number of heavy users of water were taking steps to curtail excessive use of water was the substance of a report by R. E. Potter, city engineer, to the council Monday night.

Feeling that in several instances heavy users were not exerting themselves to cooperate in the council's primary objective, elimination of waste, the council gave instruction that meter charges were to come into effect August 1.

Notice was given by Alderman H. B. Lindsay of a motion to amend the water rates bylaw to establish minimum rates. It was found, from tests recently conducted, that the minima established in the bylaw were too low, he stated.

X-rays were used to investigate the growth and development of children's bones as early as 1905.

WHAT ARE YOU [redacted] "writing off" FOR HUMAN DEPRECIATION?

Some day you will not be able to work or play with the same ease and zest that you do now. Some day, too, your earning capacity will decline.

Many men provide against this period of Human Depreciation by means of Endowment Insurance. They set aside during their productive years a sum for Endowment Insurance that, at a certain age, will guarantee them an income for life, besides providing financial security for their dependents in the meantime

If you wish to do likewise, write for particulars of Confederation Life Endowments

CONFEDERATION LIFE
ASSOCIATION
HEAD OFFICE - - - TORONTO

G. PRIDEAUX
District Manager, PRINCETON

FINEST SAND AND GRAVEL FOR BUILDING PURPOSES
Fairview Fue
Supply & Teaming C
PHONE 701

MANY JOYOUS CHILDREN CROWD CRANBROOK PARK

Health Insurance . . .

Daily Sun Bath Health, Beauty Advises Expert

By GLADYS GLAD

Historians tell us that the Aztecs, that glamorous race that existed in the colorful times of Montezuma and Cortez, were ardent sun worshippers. They built huge pyramids in adoration, and often even made human sacrifices to their sun god. But I don't imagine that they knew how much that sun they worshipped benefited them physically.

There are some in this modern age, too, who do not realize how beneficial sunshine is. Not so Maxine Marlowe of the well-known all-girl radio orchestra, however. Maxine takes a sun bath every single day. So do a good many of the other girls in the same ensemble. And I only wish that all women were as conscious as they of how effective properly timed sun baths are in insuring physical health and loveliness!

The sun really does marvellous things to the body. It kills germs. It often cures ills that defy other remedies. It builds up resistance to disease, and activates worn tissues, revitalizing them and filling them with radiant life and power.

It is the ultra-violet sun rays that possess most of the life-giving and revitalizing power. And since these rays do not penetrate through glass, clothing, fog or smoke, it is necessary to seek exposure to the direct rays of the sun. As little clothing as modesty permits, therefore, should be worn during sun-bathing periods.

Maxine Marlowe herself advocates a brief, backless bathing suit or abbreviated shorts and halter top as an ideal sun-bathing costume, and in either costume she basks in the warm sunshine for a while each day. She firmly believes that it does her no end of good, but she also adds that sun baths must be taken cautiously.

ADAPT ROUTINE TO CONDITIONS

If you desire to take sun baths, you can adapt your procedure to your living conditions. Loll about in your yard in a brief bathing suit or shorts until the bathing season starts, if you live in a private house. Or bask in the sun on your roof if you are an apartment dweller. Let your tissues soak up the beneficial rays of the sun, but begin circumspectly. Do not expose yourself for too long a period of time at first, else your skin may become burned and coarsened by the unaccustomed

MAXINE MARLOWE
Takes Sun Bath Every Day

exposure. Considering the chill in the weather at times you might think this a bit of a gag, but when you've been lying in the sun for a while, you'll realize just how hot its rays are!

For the first day or two, expose yourself to the sun's rays for only about 20 minutes, half on your back and half on your tummy. Then increase the length of the period each day until finally, you are spending an hour or two daily under the beneficial rays of the sun.

This procedure will do wonders to promote and preserve your health and your charms.

If you like swimming, and have the opportunity, by all means do not pass it up. Forget the idea that this sport might make your muscles as bulgy and knotted as a prize fighter's, for I can assure you that it won't. Look at the lovely screen stars if you desire proof. In their work they must be shapely and symmetrical, and yet they do plenty of swimming, not only in the summer when the beaches are open, but all year around. And yet they retain their soft, feminine lines just the same.

BEAUTY DEPENDENT ON HEALTH

As you and I know, physical beauty is dependent upon good health, and swimming tends to lay that basis of health so necessary for loveliness. It strengthens muscles and gives contour to under or over-developed bodies. It is a balanced form of exercise that brings into play the muscles of the entire body. Consequently, it does not over-develop any one muscle or induce awkwardness. Indeed, it has quite the opposite effect. For because of its balance, it tends to develop muscles evenly, equalize the distribution of weight, and give suppleness to the body.

Swimming develops not only beauty of contour, but beauty of movement as well. It makes the body supple, flexible and graceful, in addition to giving it harmonious lines. So swim whenever you have the opportunity during the season, and reap your share of the benefits that this enjoyable sport extends to all participants!

Protect Cabbages With This Spray

Both cabbage and cauliflower need protection from the cabbage-worm and the cabbage looper.

This green, velvety worm with an orange stripe down its back lacerates the young leaves, often to such and extent that the cabbage is stunted and does not develop a head.

Both the worm and the looper can be controlled by arsenate of lead spray or dust. Arsenate of lead can be used safely on young plants, but never use it within the last month before harvesting.

Amateurs often find it difficult to water newly planted seeds, which are very fine, without washing them out of the soil. This difficulty can be overcome readily by placing a square of coarse burlap over the seed bed. An old grain bag may be ripped up for the purpose. If the water is applied to this burlap with a sprinkling can, it will soak through gradually and thoroughly moisten the ground without injury to the seeds.

A new white clover, which promises to be superior to all other clovers for lawns, has recently come into use. It is known as Kent wild white clover, and is described by Proffessor Ralph W. Curtis of Cornell university as being smaller in leaf than Dutch white clover. It also forms a more compact, finer-textured sward. Still another advantage that it has over Dutch white clover is that it spreads more quickly and is more persistent.

Be Sympathetic and Sensible . . .

Many Children Punished Unjustly Accidents When Parents at Fault

By Dr. GARRY C. MYERS, Ph.D.

Our self-control and understanding of the child and consideration for his rights and feelings are tested when he has an accident. Think of the scores of children scolded, slapped or brutally beaten today for accidents they could no more prevent than could the punisher prevent the accidents which he occasionally has.

The child of three all dressed to go away falls in the mud, or tears or messes up his clothes in some other fashion. Strongly driven to explore and to be in constant action, he is hardly able, under normal conditions, to remain immaculate very long, unless carefully guarded. Anyway, his limited experience hardly enables him to sense the need of keeping spic and span.

Coming home from a visit, the child of seven or eight might easily engage at play that will wreck his clothes. It's absurd to punish him then. Why had you not seen that he changed to play clothes immediately upon his return? If anl punishment could be fair and effective it would be punishment applied immediately upon his failure to change his clothes promptly when he knew he should, but not for the accident.

Nine-year-old Beatrice and her playmate are in a pillow fight. You see them and do nothing until a vase is broken. Then you punish Beatrice. You were responsible for the accident since you knew very well the vase was endangred by their pillow fight. Why did you not forbid the fight. Then if Beatrice had failed to cease at your forbidding she should have been promptly punished for her disobedience. But to condone the dangerous activity of these children by your silence and then punish them for their hard luck could not seem fair to them. Besides, its influence on their future conduct hardly could be very useful.

Bobby, six years old, is playing with a stick in a puddle of water. You know he's very likely to fall in. You probably tell him that he will. But he feels sure he won't. Soon in he goes and you punish him for his hard luck, although he is already very severely punished.

Any child, as any adult, will have accidents which neither he nor you can foresee. However great the damage incurred by the accident, you should not punish him. Seeing then how its repitition can be avoided, you will guard against such more carefully in the future. Also we are going to be sympathetic and sensible with the child who has an accident in unsuccessful bladder or bowel control after we supposed he had been well trained.

And let us be especially patient with the awkward child just entering his 'teens. Having grown so fast he easily stumbles or drops things, and his greater emotional instability then may intensify his awkwardness. Once we were just as awkward, only we forget, it's been so long since then.

Serial Story . . .

Love is for Tomorrow

By VIRGINIA SCALLON

CHAPTER 24

Marcia's high spirits were suddenly cast down when Sandy rushed off to see Paula. With a long sigh she sank onto the couch after Sandy's unexpected departure. Common sense told her he had merely hurried to tell his associate the good news about the new account, but in her heart she was worried. After the wild admission Paula had made that night, she felt she might make a definite play for Sandy. She was crazy enough to suggest to him that she would give up her work magnanimqusly if he would take her in marriage—then what would be Sandy's reaction? If nothing else, it would incline to place Marcia's own deliberations in a bad light.

"Paula should be painting teacups," Marcia said in disgust. The girl had no ambition as far as business was concerned, and would feel the world was well lost if she could win Sandy instead. Marcia still felt that she held first place in Sandy's heart, but at the same time she resolved that she would never again be willing to throw herself at him. If this insipid child could win him away, let her!

The next morning she awoke early and at breakfast decided to go downtown immediately and tackle Latimer for work. Her actions were hurried, as if she wanted to meet the approaching crisis before she lost her nerve. Within the hour she was downtown, seated in the impressive waiting room of Latimer's office.

"Mr. Latimer will see you." Well, at least he would see her; that was a beginning.

Face to face with a big man with rather florid complexion and piercing little eyes, she took a long breath.

"I might as well take the bull by the horns," she said, after presenting her credentials to Latimer. "I understand you've heard some very uncomplimentary things about me personally, I could tell you that they're not true, but in order to prove them I'd have to stoop as low as my accuser." Mr. Latimer, won't you just judge me on the merit of my work, and formulate your own opinion of my personal integrity later?"

Latimer liked her frank statement of facts, but he balanced a pencil on his chubby fingers while he replied. "Good advertising agencies have a keen sense of ethics you know, young lady. And while I'm inclined to think the reports I heard are gross exaggertions—well, I'd be rather a laughing stock among the brothers if I put you on until you've proved yourself publicly, so to speak."

"But how can I do that, if you close the door in my face before I start?" She begged tremulously. How could she tell him her reasons for leaving Acme, or the reasons Walt was so bitter against her, unless she violated those same traditions of business ethics.

The big man shook his head. "I'd like to help you, but I just can't afford to put you on our staff under existing circumstances. It might even seem as if we were the company you'd been playing against Acme."

That remark gave Marcia the first inkling that Walt may have spread the news that she had deliberately "stolen" an account for a rival company. Not content to paint her as an ungrateful person and a thief, he'd blamed her for the Sheer-Sheen business, too. Silently, she hoped that Sandy wouldn't get invovled in the same scandal that seemed to be threatening her happiness. She saw the futility of arguing further with Latimer who was bending so far backwards to protect the good name of his company. Pompous, selfish fool—to deny her the help she so desperately needed!

"Well, thank you very much," she said abruptly, and gathered up the drawing which Latimer had been admiring.

"Just a minute, Miss Madden. This work is really good, you know. If you'd care to do litle odd jobs, sort of on the side for us—"

"Thank you, no," she said curtly. He couldn't bargain for her if he was ashamed to champion her publicly. She whisked out of the room angrily.

Discouraging weeks followed. It was April 1, and consistently she had heard "We've nothing for you,

(Continued on Page Six)

Gives Causes. . .

There Is No Cure for Snoring Says Medical Journal

By LOGAN CLENDENING, M.D.

This department has received a number of letters from time to time in the past on the subject of snoring. People have wanted to know what is the cause of it, what it denotes, but especially they have wanted to know how to stop it and why the snorer doesn't wake himself up.

We have hesitated to commit ourselves on the subject because our ideas have been so vague, but at long last, as Edward VIII said, the Journal of the American Medical association has come forward with some remarks which we take the liberty of abstracting as being from an official source:

"Snoring or unusual noises accompanying inspiration or expiration or both in deep sleep, in coma or in deep anesthesia, involve several factors." The noises are produced by the passage of air through regions of partial obstruction to the passage of air.

These regions are, first, in the glottis or voice box, due to the extreme relaxation of the muscle controlling the vocal cords. This allows the vocal cords to hang into the voice box cavity close together, and to be vibrated with the passage of air breathed in and out. The second obstruction is due to the tongue falling into the back of the throat in coma or anesthesia, especially when the patient is lying on his back. Third, the relaxation of the muscles which govern the position of the soft palate which tends to fall against the roof of the hard palate. This would interfere with the passage of the air through the nose if the patient lies on his back. Fourth is the presence of mucus in the nasal passages.

A common explanation of snoring is that it is due to the vibration of the soft palate, but this is probably not an entirely adequate explanation, because if the soft palate is completely relaxed and the sleeper lies on his back, the palate is likely to close the passage of the nose and not vibrate at all, but merely force air through the lips. Anyone can voluntarily produce snoring noises when awake by making a deep inspiration with a partially closed glottis. The noise is made by the intermittent passage of air through the obstructed glottis.

These ideas certainly explain the well-known fact that a sleeper is more likely to snore when on his back. The mucus idea also explains that horrible moment when sounds resembling the prelude to the eruption of Vesuvius are followed by snortings, hawkings, gargling and strainings, until finally the offending liquid is removed or swallowed. It does not explain why the snorer doesn't wake himself up. Nobody on earth has been ingenious enough to bring forward any idea on that subject.

Under the question of treatment the American Medical association is not very satisfactory. It says, "Snoring is an annoyance to other people rather than to the snorer."

She Is Learning Stunts Too . . .

"Just as Much Fun as Camp," Says Tot, "and No Sand in Your Food!"

By RUTH McKOWAN

Large shady trees, green grass and well kept flower beds provide a perfect setting for the hundreds of children who come to play in the children's playground and the Gyro swimming pool in Cranbrook on hot, sunny days.

To hear the children laughing, some crying, as they play on the swings and ladders, climb over the band stand and wade in the kiddies' pool is a sight that will warm the heart of any adult, and make the older school children, who but a few years ago were doing this very thing, say, "How silly!"

Most of the children graduate to the swimming pool as soon as they start school, but before the opening of the pool each summer children of all ages, and many adults, are seen playing in the children's park. When I asked one of the small citizens of the city if he enjoyed the playground he answered, "Yes, now that the pool is open and all the big boys are there so I can get a swing when I want it."

I received quite a new outlook on camping for children when I asked one small tot if she was going camping this summer and she replied, "No, I want to stay home and learn stunts in the playground so I can be a teacher in one when I grow up; anyway its just as much fun and you don't get sand in your food!" However, her small friends did not feel the same way.

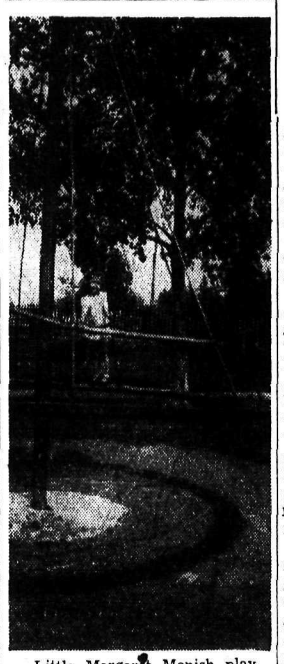

Little Margaret Monish playing on a swing in the Gyro playground at Cranbrook.

Gyro swimming pool at Cranbrook

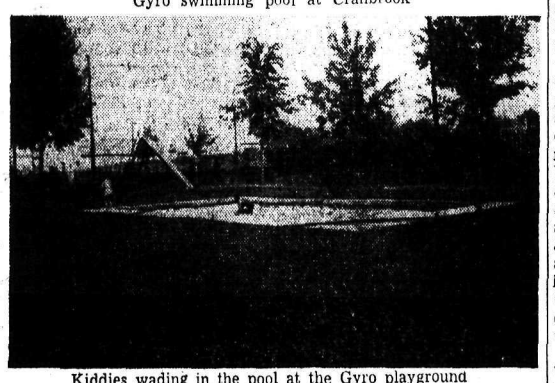

Kiddies wading in the pool at the Gyro playground

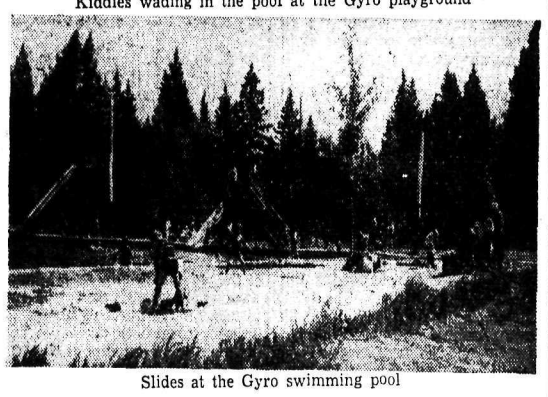

Slides at the Gyro swimming pool

At the Gyro swimming pool the swimming classes began Friday afternoon when over 300 children enrolled. These classes are held throughout the day, and the instructors hope that many of these young enthusiasts will keep up the splendid record for swimming set by Angelo Provenzano of Cranbrook, at the University of B. C. during the past two years.

Finds Fault . . .

Don't Marry Him Miss Lee Advises No Chance Bliss

By VIRGINIA LEE

Would this sort of man make a good husband? asks Eleanor K. She is 23 and engaged (or was to a man of 30. He gave her a ring and a cedar chest. They broke up and she gave back the ring and, after a long argument, the cedar chest. He was the laughing stock of the town on account of the chest, she says.

Then they again became engaged and he gave her another ring, put some money down on furniture. This he has since denied, telling Eleanor's father that she bought it as he didn't want to be tied down by a wife and property. She wanted to be a June bride, but his mother wanted him to give her some money and she bought a car, so he didn't have enough to marry on. Some years ago, when they wanted to be married, the mother asked the young man to help pay for a house.

When she was ill he not only failed to go to her, but took another girl to the mountains. Everything any member of his family says seems to have more weight with him than Eleanor's wishes, she complains. Do I think he would make her a good husband?

No he wouldn't make YOU a good husband, Eleanor. You find too much fault with him, and I don't believe he cares enough for you. I think the very wisest thing for you to do is to break your engagement (if you still are engaged), and start going with other boys. As I see it there is no chance at all for you two ever to be happy together, even if he wants to be married—which looks very doubtful. And by the way, it was perfectly correct for you to give back the cedar chest, as well as the ring, when your engagement was broken. Usually the girl returns all gifts of importance when the troth is broken, unless the man especially wishes her to keep certain things.

* * *

Mrs. Ella K. B.: I have tried to answer you so many times. I cannot believe that your husband is guilty of what you charge him, or why would he leave letters where you can see them? I think the best thing you can do is to go to the library and ask for some books that will be quieting in their influence. You might read Marjorie Hillis' two books, "Live Alone and Like It," and "Orchids on Your Budget," to amuse and pep you up. Then there are two books by Dr. Josephine Jackson, "Outwitting Our Nerves," and "Guiding Your Life." They will help you, I think. Whether this thing that you suspect is true or not, you can keep yourself serene, which is what you must aim for.

* * *

Worried: I think it quite probable the boy met another girl, hasn't had money for dates, tired of one friendship, or didn't want to get serious, dear. As he is just as friendly as ever, one of these things happened. You didn't offend him. Better go out with other boys and make no effort to explain anything to him. It is hard to do, I know, when you especially like a boy, but it is the only way to act.

ONE MINUTE PULPIT

Happy is he that condemneth not himself in that thing which he alloweth.—Romans 14:22.

Did you know that there are several different kinds of vinegars for the housewife to use? Besides the common cider vinegar there are white and red wine vinegar, malt or beer vinegar and tarragon vinegar. Each has its own individual flavor and differs also in color.

Eliminates Weed, Fertilizes Lawn

WINNIPEG (CP)—One man with a knapsack sprayer filled with two per cent copper nitrate solution can apply 60 cents worth of chemical per 1000 feet and dandelion plants will begin to wilt in half an hour, W. H. Silversides, University of Manitoba research specialist, said here.

Experiments had shown spraying should be done in dry weather on a hot, bright day in mid-July, with a second application one month later.

Treated plots of Canada blue grass at the University are virtually free of the weed, in contrast to untreated plots beside them. The copper has a toxic reaction on the dandelion plant, and the nitrate has a fertilizing action on the plant's competitor, the lawn grass.

Mr. Silversides stated the dandelion was a weed which crowded out all types of lawn grass and killed

Sonnysayings

The billposter was goin' t' gib twelve tickets t' the circus if Daddy would let him paste up his pictures on the side ob our new garage—an' he said, "NO!"

Blueberry Muffins . .

hints for housewives

MENU HINT

Mixed Fruit Juice Cocktail
Creamed Tuna or Chicken in Pastry Cases
Potato Chips or French Fried Potatoes
Fresh Green Peas
Lettuce with French Dressing
Olives Blueberry Muffins
Ice Cream With Fresh Berries
Angel Food Cake Coffee

Mash and sweeten the berries, set aside for a while to chill, and pour over ice cream. The pastry recipe is taken from Fannie Merritt Farmer's cook book.

TODAY'S RECIPES

Blueberry Muffins—Two cups flour, three teaspoons baking powder, two tablespoons sugar, one teaspoon salt, one egg, one cup milk, one-fourth cup melted butter, two-thirds cup blueberries. Grease 12 to 18 muffin pans, depending on their size. Sift flour, measure and return to sifter. Add baking powder, sugar and salt as each is measured. Break egg into mixing bowl, beat, add milk and butter, beating each in. Sift in dry ingredients. Stir just enough to mix well, but not to make the batter smooth. Add blueberries. Lift the batter by spoonfuls into the greased pans, filling them two-thirds full. Bake in a hot oven 425 degrees Fahrenheit, from 20 to 25 minutes.

Family pastry—Mix and sift two cups pastry flour with one and one-half teaspoons salt and work in two-thirds cup lard, using the tips of the fingers. Moisten with one-half cup cold water, toss two-thirds of mixture on a slightly floured board. Pat and roll in rectangular shape. Spread with one tablespoon lard and dredge with flour. Cut in thirds lengthwise; pile strips one on top of the other. Fold in halves and then in quarters. Again pat and roll out, spread, dredge and fold as before. Cut in halves, turn over, having cut edges come on top. Pat and roll each piece to fit muffin tin, and bake until brown. Fill with chosen creamed mixture.

FACTS AND FANCIES

Thorough Sanding Necessary

Whether a seal, shellac, varnish or paint finish is given a floor, a good sanding job before it is applied is imperative. If one plans to do the work oneself instead of engaging an expert floor finisher, and hasn't a sanding machine, it would be wise to rent one. Polishing machines are a big help, too, and make the work easier.

Fruit Bread

Three-fourths cup sugar, two eggs, beaten; one and two-thirds cups milk, two cups flour, two teaspoons baking powder, one teaspoon salt, one-half cup each cherries, dates, currants, chopped fine; three-fourths cup chopped nuts. Combine in order given. Children like this bread in their lunches.

Pork and Nut Sandwich

One and one-half pounds lean pork, one-half cup nuts, chopped; one-half cup celery, chopped; one-half cup sweet pickle, chopped; salad dressing to moisten. Let pork simmer in hot water until tender. Grind it or chop it very fine. When cool, add nuts, celery, and pickles. Add enough salad dressing to slightly moisten. Spread on slices of buttered bread.

KELLOGG'S SAVE ME HOURS OF COOKING!

"I used to spend hot hours over the stove getting breakfast — till I found my family liked Kellogg's Corn Flakes so much better!"

Everybody loves the crisp, delicious goodness of Kellogg's. And you can have them on the table in a few seconds! The exclusive heat-sealed inner bag keeps them oven-fresh.

At grocers, ready to serve. You can't buy bigger value. Made by Kellogg in London, Ontario.

MADE BETTER... PACKED BETTER TASTE BETTER...

Orange Pekoe Blend
"SALADA" TEA
515

PURITY FLOUR
MAKES BETTER BREAD

SNAP
Removes cigarette stains

WHEN USING WILSON'S FLY PADS
READ DIRECTIONS CAREFULLY AND FOLLOW THEM EXACTLY
Each pad will kill flies all day and every day for three weeks.
3 pads in each packet.
10 CENTS PER PACKET
at Druggists, Grocers, General Stores.
WHY PAY MORE?
THE WILSON FLY PAD CO., Hamilton, Ont.

For SUMMER DESSERTS
That Please the Whole Family
A WESTERN PRODUCT FOR WESTERN PEOPLE
Make delicious homemade ice cream and frozen desserts the modern, economical way—Use Alpine. The new evaporated milk everybody likes. Its creamy freshness is instantly noticed and it contains all the vitamins and food value retained from the original whole milk. Babies thrive on Alpine.

Buy With Confidence at Your Local Grocer
ALPINE BRAND EVAPORATED MILK

111th. Battery R. C. A. Nelson A Mimic War Guns Trained on Willow Pt.

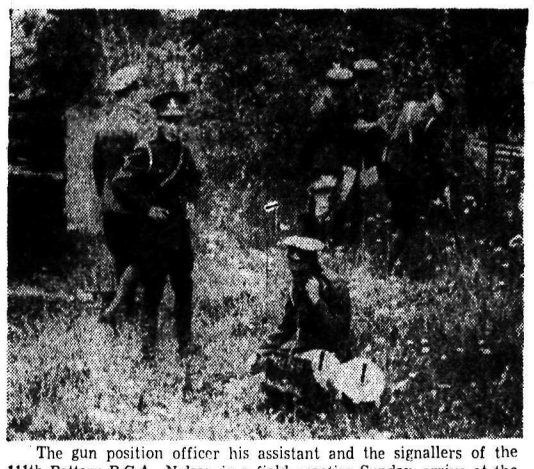

The gun position officer his assistant and the signallers of the 111th Battery R.C.A., Nelson in a field practice Sunday, arrive at the gun position on Fourth street in Fairview. The director is set up and focused on the aiming point. Seated in front with the field telephones is Gunner Douglas Blais of the signallers. He is in contact with the officer commanding and his assistants who are stationed a quarter mile away at the observation post by Anderson creek. Facing the camera is Gunner F. C. Tough, also a signaller. Behind him is Quarter-master Sergeant E. M. Gillott. Peering over a range chart are Second Lieutenants J. B. Curran and G. C. Wallach, the former battery leader and the latter gun position officer. Sergeant A. R. Johnson, gun-position officer's assistant, is setting up the direction finder.

The gun position having been established Major A. E. Dalgas M.C., officer commanding, checks up on details such as range, aiming point etc. He is surrounded by officers and non-commissioned men who are seeking bearings. Left to right: Quarter-master Sergeant E. M. Gillott, Sergeant D. D. Corbould, Lieut. Pat Haszard of the 109th battery, Trail, Major A. E. Dalgas with paper in hand, Sergeant A. R. Johnson, Second-Lieut. G. C. Wallach and Second-Lieut. J. B. Curran.

Range, elevation and direction having been given by the officer commanding at the observation post about a quarter of a mile distant through the field telephones the gun crew goes into action. Photo shows No. 2 gun, an 18-pounder being brought into action. Bombadier R. Robertson can be seen with hand extended as he gives instructions for moving the gun spade to bring the bearing on the target. Bombadier R. I. Wood is man-handling the gun while Gunner E. Fordyce releases the brakes. Standing at the left is Gunner E. Jarrett, and Gunner George Chambers. In the background are Battery-sergeant-major Lionel Leask D.C.M. and Sergeant Fred Castle in charge of No. 1 gun.

No. 2 gun is ready for action and Bombadier Wood checks over the dial sight before giving the word for the crew to stand ready. Bombadier Robertson is nearest the camera. He handles the firing apparatus.

Following the "firing" of several salvos Major Dalgas returns from the observation post to the gun position to check on the gunners. He is seen checking on the dial sight. In the background is Gunner Weldon Horswill.

Near the end of a perfect day the 111th Battery, with the two 18-pounder guns, arrives at Willow Point in column of route, commanding officer, assistants, signallers travelling ahead of the battery of guns. It was here the troops broke off for a late dinner of bully beef, etc. Members of the battery can be seen carrying the rations which were consumed in the shade of Willow Point wharf. Completion of the first field day of the 111th, organized but five months, is believed to have constituted a record in the west. The sham battle was in defence of Nelson the "enemy" though stubborn, being routed at Willow Point.

NELSON Social..

By MRS. M. J. VIGNEUX

• Mr. and Mrs. D. O. Thomas of Victoria, former residents of Nelson, have arrived to spend a holiday. They are guests at the home on Observatory street of Mr. and Mrs. W. R. Hinton.

• Grant Tindale of Trail is spending a few days at the home at South Slocan of his parents, Mr. and Mrs. W. J. Tindale.

• Shoppers in the city yesterday included Mr. and Mrs. Frederick Niven of Willow Point.

• D. S. Taylor and son of Sunshine Bay were Nelson shoppers yesterday.

• Frank Phillips spent the week-end at Queen's Bay.

• Mrs. Frank Goucher, Park street, had as her guest Mrs. H. G. Svoboda and son, Henry, of Spokane who are here for a fortnight.

• Mrs. J. Potosky of South Slocan visited the city yesterday.

• S. N. Ross, superintendent of the Whitewater mine at Retallack, spent yesterday in Nelson.

• Vincent Fink spent Sunday at Kaslo.

• Mr. and Mrs. Hirst and the latter's mother, Mrs. Attree, all of Queen's Bay, were city shoppers yesterday.

• A visitor in town yesterday was Mrs. William Winstanley of Crescent Bay.

• Miss Evelyn Weatherhead and her sister left yesterday for Vancouver after a few weeks in Nelson.

• W. J. Astley of Queen's Bay was a Nelson visitor yesterday.

• J. H. Clarke of Ymir spent yesterday shopping in town.

• Gordon McDowell has returned after spending the week-end at the home of his uncle and aunt, Fred Ewing and Miss Gladys Ewing, Silica street.

• Carl Mohr of Ainsworth visited Nelson yesterday.

• Mr. and Mrs. M. Skaar of Spokane arrived last night to take a cottage at Ainsworth for two weeks.

• Mrs. William Clark of Ymir and her young grandson of Trail visited Nelson yesterday.

• Mr. and Mrs. Calvin Winter, Baker street, had as their house guests Mrs. Winter's brother-in-law and sister, Mr. and Mrs. Graham Fraser and son Graham of Vancouver, who have returned. They were accompanied home by Mrs. Winter, who will visit them for a few weeks.

• Matthew Aylmer of Queen's Bay spent yesterday shopping in Nelson.

• Mr. and Mrs. R. E. Stretton have returned from their honeymoon at the coast. They have taken up residence for the summer at Birchbank on the north shore.

• Mrs. T. A. Mills of Willow Point spent yesterday in Nelson.

• Shoppers in town yesterday included Maurice Major of Procter.

• Mr. and Mrs. A. W. Idiens and daughters are camping at Willow Point.

• C. Haynes of the Fern Gold mine, with office at Toronto, is a city visitor.

• Samuel Ball of Ymir spent yesterday in Nelson.

• H. J. Haylock of the East End branch of the Imperial bank of Canada at Calgary has arrived in town and took up his duties yesterday as accountant in the local branch.

• F. Binnings of Salmo visited the city at the week-end.

• Shoppers in Nelson yesteray included Mrs. Russell Tinkess of Kaslo.

• Mrs. Kenneth Attree of Queen's Bay spent yesterday in town.

• Mr. and Mrs. D. L. Rees, Water street, have as their guests their daughter, Mrs. A. C. Irvine of Vancouver, and her young son, Keith, who will spend a few weeks in the city, also their son, Lewis Rees of Trail, who will be in Nelson about a week.

• Mrs. Oliver Winstanley, her daughter, Betty, and sons, Harold and Ernest of Michel, arrived yesterday and will visit at the home of Mr. and Mrs. William Winstanley Crescent Valley.

• Andy G. Larson, mining engineer, of Vancouver arrived in Nelson yesterday.

• Mr. and Mrs. A. J. Cornish have taken up residence for the summer at Queen's Bay.

• Mr. and Mrs. Norman MacBey of Regina were week-end guests at the north shore home of Fred Irvine. They have left to visit Trail.

• Miss Olive Fair was in town from Salmo at the week-end.

• Visitors in the city from Kaslo yesterday included Mrs. F. S. Chandler and her daughters.

• Mrs. J. V. Meyer, Hall Mines road, is visiting at Appledale.

• Mr. and Mrs. Julius Riesterer, Robson street, had as their week-end guests their son-in-law and daughter, Mr. and Mrs. Noel Harrop of Trail. They were accompanied by their young son Ernest, who is at present visiting, at Harrop, his grandparents, Mr. and Mrs. H. Harrop.

• Mr. and Mrs. Hugh Marshall and daughter, Eileen of Trail, have arrived and taken one of the Shardelow cottages for a week.

• Mrs. J. Fordyce was in the city from Appledale yesterday.

• Dr. Norrington of Crescent Bay spent yesterday in Nelson.

• Charles Creighton and his sister, Miss May Creighton, of Trail, visited town at the week-end.

• Verne Ahern of the Gold Belt mine was a week-end visitor here.

• Lee Phillips visited his mother, Mrs. H. M. Heath at Kaslo, Sunday.

• J. Brennan of Ymir spent yesterday in Nelson.

• Mr. and Mrs. W. T. Truscott and family of Trail were week-end visitors in town.

• Mr. and Mrs. A. I. Austin, Stanley street, have as their guests Mrs. Roydon Coon and Miss Addie End of Ladysmith, Wisc.

• Miss Kay Nisbet and Miss Nancy Nisbet spent the week-end at the summer place of their parents Judge and Mrs. W. A. Nisbet, Mirror Lake.

• Sunday a number of friends visited the summer home of Judge and Mrs. W. A. Nisbet at Mirror Lake, the occasion being the judge's birthday. The guests included Mr. and Mrs. James O'Shea, Mr. and Mrs John Cartmel, Mr. and Mrs. Paul Lincoln, Mr. and Mrs. W. M. Walker, Mr. and Mrs. W. R. Grubbe, Mr. and Mrs. Hugh W. Robertson, Mrs. A. J. Mackay, Miss M. H. Cameron, Mr. and Mrs. E. C. Wragge, Mrs. Alex Leith, and Mr. and Mrs. E. E. L. Dewdney.

• Mayor F. E. Archer, Mrs. L. Lockard, Mrs. Charles Adams and daughter Betty, all of Kaslo, were visitors to Nelson. Mrs. Adams visited her husband, who is a patient at Kootenay Lake General hospital.

BRADFORD, England (CP)—"Let chief constables spank them," said Lord Mayor Carter, referring to juvenile delinquents. "It would do them more good than bringing them before a bench of magistrates."

Tells Cranbrook Gyros of Confab

CRANBROOK, B.C.—Dr. R. S. Geddes who attended the International Gyro convention at Breezy Point, near Minneapolis, has returned and addressed the local Gyro club.

He reported that there were 80 Gyro clubs represented with 95 outside delegates and 60 local delegates. The past international president of Gyro, Alf Williams of Calgary, who is well known throughout the Kootenays, was present, and he was succeeded by B. Roberts of Minneapolis, as this year's president.

Dr. Geddes explained that the object of the Gyro club this year will be to organize more clubs, as many applications for clubs have been received, especially in Montana and Idaho. He said the report of the local club and all other club reports showed that great interest was being taken in Gyro and the work they are doing.

He pointed out that there is a great difference in the Gyro clubs in the west and the east, as the clubs in the east have a social contact and work on a social basis where the western clubs work for civic betterment and building the community. The western clubs, Dr. Geddes said were complimented greatly on the splendid work they tended to the Cranbrook club on the hav• done in aiding the communities and congraulations were ex splendid work it has done in building a large swimming pool.

Daylight saving is now used f summer by 30 million people in th United States.

Rossland Social..

By MRS. B. B. FERGUSON

ROSSLAND, B. C. — Mr. and Mrs. D. Ventura have returned from a holiday trip to Spokane and other points in Washington.

Ellis DePaole of Michel is the guest of his uncle and aunt, Mr. and Mrs. Victor Falsetti.

Mrs. N. J. Hamilton and son John have returned from a holiday in Spokane.

O. Johnson of the Velevt mine is in the city.

Miss Brownie Schupe of Nelson is the guest of her sister, Mrs. W. Armson.

Miss Vivian Woodward left yesterday for Vancouver, where she will spend the summer holidays.

Mrs. M. Wuori and family of Rocky Mountain House, Alta., are guests of Mr. and Mrs. L. Staudinger.

Mr. and Mrs. Edward Kambic of Trail are guests of Mr. and Mrs. J. J. Cullinane.

A. Martin of Salmo has been visiting in the city.

James Bates of Coleman, Alta., was a city visitor en route to Vancouver.

Misses Helen and Mary Jensen are on a trip to the coast.

Robert Martello is holidaying in California.

Miss Ellen Graham is visiting relatives in Butte, Mont.

Mr. and Mrs. Trig Nora and daughters are holidaying at the coast.

Miss Velli Pantoni of Kimberley is the guest of her brother-in-law and sister, Mr. and Mrs. Rudolf Grubsic.

Mr. and Mrs. R. Valentine have returned from a holiday in the Okanagan.

Mrs. W. J. Triggs and little son are visiting relatives in Mara.

Mrs. Arthur Johnson and daughter Virginia are holidaying in Mara.

Mr. and Mrs. John Briggeman who have been visiting Mr. and Mrs. W. Briggeman, have returned to their home in Deer Park.

Claude Phillips is enjoying a holiday in Red Deer, Alta.

Miss Isabel Bourget is visiting her brother-in-law and sister, Mr. and Mrs. P. Buckley, at Waneta.

Mrs. P. Milligan spent Thursday in Ymir and Salmo.

Mrs. Ralph Scott is visiting in South Slocan.

Mr. and Mrs. H. Merrifield and son are visiting in Procter.

Len Wiley is visiting in South Slocan.

Mr. and Mrs. K. Martin are Nelson visitors.

The Women's Auxiliary to the Boy Scouts met in the Scout hall Thursday, routine business being transacted. Refreshments were served by Mrs. J. Cammozzi and Mrs. H. Conroy. The raffle was won by Mrs. G. R. Mason.

The regular meeting of the Lyceum club Thursday took the form of a social and shower for the club. Miss Delphine Vetere was appointed relief secretary and Miss Catherine McLean treasurer for the summer months. Refreshments were served by Misses Catherine McLean, Helen Ling and Delphine Vetere. Dancing and games were enjoyed, music being supplied by Frank Amorosso with his accordian and guitar. Those present were Miss Helen Juba, Miss Dorothy Laface, Miss Rita Fourt, Miss Patricia Hardy, Miss Catherine McLean, Miss Gertrude McLean, Miss Micky Cencelliere, Miss Helen Ling, Miss Elinor Tomich, Miss Florence Corrado, Miss Eda Vetere, Miss Delphine Vetere, Frank McLean, Frank Amorossa, William Coulter, Edward Cullinane, Raymond Cullinane, Kenneth McLean, Irvin Conroy, Ernest Leschuetti and A. Dafoe.

Small tables and comfortable chairs scattered here and there under the stately shade trees made the lawn at the Sacred Heart Rectory an attractive setting for the annual garden party of the Catholic Women's league, Friday afternoon and evening. Vases of sweet peas were played on each table. Mrs. W. G. Mara received the guests. A concert by the Rossland City band was given during the evening, when strings of colored lights festooned from the tree branches, further enhanced the beauty of the scene. A fair sum was cleared for the funds of the league. The following committee were in charge: Tea, Mrs. H Fourt, Mrs. O'Reilly, Mrs. Emil Leduc, Mrs. G. Besso, Mrs. D. Rossi, Mrs. G. Townsend, Mrs. M. Slubowski, and Miss Delphine Vetere; ice cream, Mrs. P. Bell, Mrs. W. Ling, Miss Eda Vetere; fortune telling, Mrs. F. Leeson, Mrs. J. Cammozzi, Mrs. M. Conci; housie housie, Emil Leduc, W. G. Mara; nine pins, George Dyson; fishpond, Mrs. Demain, Mrs. P. Corrado; serviteurs, Miss M. Curley, Mrs. S. Bowen, Mrs. J. Milligan, Mrs. J. J. Culinane jr., Mrs. George Dyson.

Bert McCoy is holidaying at Christina Lake.

Gunnar Gruden spent Thursday at Salmo.

Mrs. James Pearson and daughter, Annable, are guests of Mrs. Pearson's parents, Mr. and Mrs. D. Rossi.

Mr. and Mrs. Horace Richards, accompanied by Miss Miriam Dally and Stewart Elnor motored to Robson Friday evening.

Mr. and Mrs. M. Scortez and son of Arnie Field, Que., are visiting Mrs. Scortez's parents, Mr. and Mrs. J. French.

Mr. and Mrs. S. Bowen and daughters, Patricia and Marie, are spending the week-end at Spokane.

Miss Dillys Jones is spending the holidays at Kaslo with her grandmother, Mrs. M. Clarke.

Mr. and Mrs. E. E. Perkins and children are visiting Mr. Perkin's mother at Kaslo.

CANADIAN-U.S. WIRE FLASHES

HON. H. H. STEVENS' SISTER IS DEAD

DUNCAN, B.C., July 12 (CP) — Mrs. Mary Louise Britton, 83, sister of Hon. H. H. Stevens, M.P., died here last night at the home of her son, Horace, after a long illness. Besides Hon. H. H. Stevens and her son, Mrs. Britton is survived by a brother, W. H. Stevens, Vancouver, and a sister, Mrs. E. R. Bawson, Osoyoos, B.C.

GOES TO ELECTRIC CHAIR

BELLEFONTE, Pa., July 12 (AP) —Alexander Meyer, 20, son of a well-to-do retired coal operator, died in the electric chair at Rockview penitentiary today for the sex slaying of 16-year-old Helen Moyer, a high school girl.

JACK CURLEY DIES

NEW YORK, July 12 (AP)—Jack Curley, a leading sports promoter, died suddenly at his Great Neck, Long Island, home today, victim of heart disease. He was 61, a veteran of 38 years in sports promotion. Although wrestling was his favorite and most lucrative field, Curley's experience covered a wide range.

CONSTRUCTION ENGINEER DIES

TORONTO, July 12 (CP)—William Gregory Chace, 62, one of Canada's most prominent consulting and construction engineers, died suddenly at his home here today. Mr. Chace came to Toronto three years ago from Winnipeg. He was in charge of the power development undertakings for Noranda Mines, and for God's Lake mine in northern Manitoba.

RESCUES TWO BOYS

VANCOUVER, July 12 (CP) — Plunged into the waters of English Bay when their rowboat capsized today, two 14-year-old boys were rescued from possible drowning by George Sims, lifeguard at the nearby beach. The boys, George Anderson and Fred Allcroft, could swim only a few strokes, but managed to cling to the upturned boat until Lifeguard Sims reached them.

VANCOUVER, July 12 (CP) — The Cooperative Commonwealth Federation will carry on the business of "Plenty for All" Products Ltd., it was announced today, after following a meeting of the new executive Saturday under the chairmanship of W. W. Lefeaux, provincial president.

ROSSLAND JUNE FINES $87.50

ROSSLAND, B.C. — Coffers of Rossland city were swelled by $87.50 through the collection of fines in police court here during June.

Fourteen cases appeared before Magistrate R. E. G. Flewman. There were 14 convictions, six for infractions of city bylaws, three in connection with motor vehicles, one sanitary, one liquor, one insanity and one lottery case.

Elko Folk Visit Calgary Stampede

ELKO, B.C.—Mr. and Mrs. R. Lister left Thursday on a vacation to be spent at the home of the former's parents near Calgary.

Mrs. J. Stokes and daughter Lois left just recently for a holiday at Calgary, where they will be guests of her father Mr. Campbell.

Mr. and Mrs. H. Rounds and son of Borta, Alta., are spending their vacation here.

W. Menifee of Fernie is visiting his brother and sister-in-law here.

Cecil Christiano left Wednesday for Calgary, where he will attend the stampede and visit friends.

Toni Bossio is spending a short vacation in Spokane.

W. Vanderburgh arrived here from Crows Nest. He will succeed Angus Logan who left for Copper Mountain near Princeton.

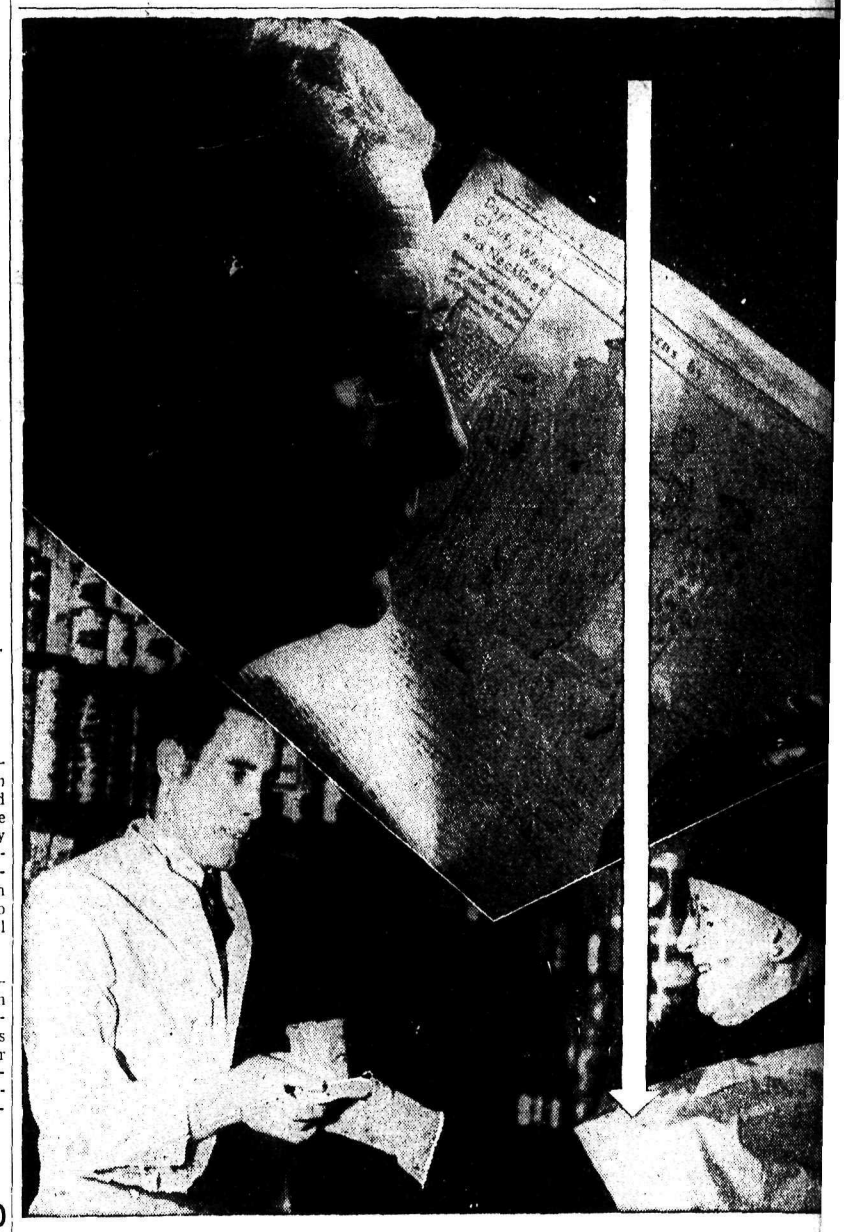

NEWSPAPER ADVERTISING I

POINT-OF-SHOPPING

ADVERTISING!

• All sales begin with the customer. If he does not want an article, ca... ...y for it cannot find a place at which to buy it, advertising fails.

Newspaper advertising is the fastest medium by which to change readers to custome It is point-of-shopping advertising!

Readers of newspapers each day turn consciously to the advertising columns as a mea to find where they can buy what they need that day. They read the advertising in a buyi frame of mind.

Here is an asset which no other advertising has!

It enables the advertiser to get immediate buying action. He can picture and descri merchandise, give its price and tell where it can be bought by the reader in his own communi —at a time when the reader is planning to buy!

Nelson Daily News

Established April 22, 1902.

British Columbia's Most Interesting Newspaper

Published every morning except Sunday by the NEWS PUBLISHING COMPANY, LIMITED, 216 Baker Street, Nelson, British Columbia.

Phone 144, Private Exchange Connecting All Departments.

Member of the Audit Bureau of Circulations and The Canadian Press Leased Wire News Service.

TUESDAY, JULY 13, 1937.

DEVELOPING MORE COMMERCIAL ATTRACTIONS FOR VISITORS

"Nelson is charming. Its surroundings are as beautiful as any in the world. There is the lake, and certainly that is lovely—and so safe, too, for bathing and boating. The parks are attractive, the civic authorities seem to be doing their best to make them ever more so, for local people and visitors. Yes, there are plenty of attractions for visitors—because I have forgotten to mention golf and tennis and fishing and scores of other things which one can do to fill the time—but your commercial amusements are strangely undeveloped."

There is much in what this critic says. Of our natural advantages in Nelson we have made a great deal, and our civic bodies have wisely spent money to make them more attractive to residents and visitors, but we do lack some of the commercial attractions which other places have to offer.

Of course, it is all a question of whether the volume of business would justify the expenditure of the necessary capital, but to many it seems that there are opportunities on our waterfront for further development of commercial businesses devoted to entertainment. Some see opportunities for the Coney-Island type of business near Lakeside park, the merry-go-round, dime dance, dizzy-dip tent-show sort of entertainment.

In the district, attractions for visitors are being multiplied. The opening of the Gray Creek resort the other day was a case in point. But there are other opportunities

Perhaps our friend, who is quoted above, or someone else who has thought over the matter, can suggest some bright ideas for the entertainment on a commercial basis of the ever-increasing number of people who come to Kootenay for sport, recreation and entertainment.

FRANCO MAKES OVERTURES

General Franco's overtures to the British government, via the Portuguese embassy, are a little hard to reconcile with the recent report that he was begging Mussolini and Hitler for 100,000 additional troops, 500 aeroplanes, and tanks.

While he has good reason to fear that Mussolini's ambition may weaken the "independence and integrity" of Spain, and upset the equilibrium in the Mediterranean, it is hardly conceivable that Franco would at this stage openly profess those fears.

It may be assumed, therefore, that the real purpose of the communication was not to change horses in the middle of the stream, but to reassure and strengthen the hands of those British interests which all along have represented Franco as "a great gentleman." By showing concern at this stage for "integrity" he perhaps hopes to give the impression that British-owned mines and other physical assets will not be handed over to other powers.

An even more immediate aim is to secure recognition as a belligerent. His threat to close the doors of his area against British trade is not taken seriously in Whitehall, but is of course a factor in commercial circles.

If Franco ultimately wins—and this communication testifies that he holds that expectation—he will then face a very real problem of saving an impoverished Spain from the rapacity of a couple of needy friends. Giving Italy a naval base in the Belearic islands and Germany one on the northern coast might be only part of the price he would have to pay for the kind of "non-intervention" they have been supplying.

That is, always supposing that Britain and France would permit establishment of such new Germanic and Italian menaces to trade routes.

In addition, there is the problem of reconstruction, which, if General Franco becomes a statesman instead of a mere war lord, he will have to face. Where is the money coming from for reconstruction? Not from Italy and not from Germany, because they have none to spare. If Franco is taking the long view, it is easy to understand that he would like to get on good terms with Great Britain—and there are British interests which would like to help him.

Headline says "Blum Cabinet Is Unanimous on New Policy." This is news.

BETWEEN YOU and ME By J.B.C.

A DELAYED VERSE

This rhyme was mailed on June
the third
But as it was not printed
Of course I naturally inferred
A rest from rhymes was hinted.

I threw the pencilled lines away
Because you had refused them
A visitor chanced in one day
He found them and perused them.

He said they must have gone astray
Or else they had been printed
So I am sending them today
To see if, "stop" was hinted.
SIMPLE SAM.

SPRINGTIME IN NELSON

Amid the hills by a lake serene
There stands a little town
Entitled well as Kootenay's Queen
To wear a royal crown.

No hurricane here may devastate
No floods give rise to fear
No blizzards raise the death-toll
rate
No scorching sun-blaze sear.

With maples lined her shady streets
Look on the lake below
Where sandy beach with water
meets
And spreading shade trees grow.

Embowered in trees with gardens
graced
With blooms that sate the sense
Verandah's with green creepers
laced
And flowers for garden fence.

From blooming lilacs perfumes
flow
From apple, peach and pear
Great domes of cherry blossoms
show
And fragrance fills the air.

Bright close clipped lawns of velvet green
Spireas' snowy spray
A myriad annual's varied sheen
Of colors bright and gay.

The mountains round with varying
hue
To every change of light
Now dim with soft celestial blur
Now bold and hard and bright.

And Nelson nestling on the slope
Looks on the lake serene
With peace, prosperity hope
Well chosen Kootenay's Queen.
SIMPLE SAM.

Thanks S.S. I did not receive your former offering—J.B.C.

* * *

BELIEVE IT OR NOT BALLAD

They had the boss for dinner,
And everything went all wrong,
But the bride she never worried,
She just burst into song.

* * *

NOTHING DOING

"Do you remember the old saying: 'A friend in need is a friend indeed'?"

"I certainly do—Stranger."

Looking Backward . . .

TEN YEARS AGO
(July 13, 1927)

J. H. King of Vancouver has arrived here to take up residence.

* * *

Miss Edith Wilton is visiting in Trail the guest of Miss May Eccles.

* * *

Miss Dorothy Wright, daughter of Mr. and Mrs. A. E. Wright of Rossland, has successfully passed her introductory grade examinations for the Toronto Conservatory of Music.

* * *

Cranbrook—Miss Katie Martin, winner of many foot races here, has through the Cranbrook Athletic association sent in her application to the Women's Athletic federation to be permitted to qualify for the Olympic races.

* * *

Vancouver—A suspect in the murder of Charles A. Jury of Trail on June 24, a man who recently arrived across the border from United States was arrested by police at Langley. Later he will be taken to Trail, where he will formally be charged with murder, Sergt. McDonald of the New Westminster provincial police stated.

* * *

O. McDonald of Ymir is a guest at the Queen's.

* * *

Rev. A. L. McIntyre left for Grand Forks.

* * *

Miss M. Thompson left for Victoria to attend the convention of Girl Guides.

TWENTY YEARS AGO
(July 13, 1917)

London—Halicz, the strategic key to Lemberg, capital of Galicia, has been captured by Russians troops. In there advance four smaller villages were occupied and 1000 more German prisoners taken.

* * *

Alex L. Carr of Cranbrook is a guest at the Grand Central.

* * *

E. McLeod, Nelson; J. McGowan, South Slocan; H. Holland, Grand Forks; and H. Hanson, Kaslo; were among the returned men to arrive at Vancouver from the front.

* * *

M. S. Middleton, who as assistant provincial horticulturist here, has been appointed temporary provincial horticulturist.

* * *

L. W. Perrie of Cranbrook was among the B. C. men reported wounded.

* * *

Maximum temperature was recorded at 92 degrees, the highest of the summer to date.

* * *

Owing to the burning of a bridge on the Kettle valley line the coast train arrived eight hours behind schedule.

THIRTY YEARS AGO
(July 13, 1907)

Work is progressing rapidly at the new city park, old stumps and trees and other rubbish have all been cleared. Swings from the old park are to be installed at the new one today.

* * *

John Smith and Tom Waring of Slocan have opened operations at the Ohio.

* * *

C. R. Hamilton, K.C., arrived here from Rossland.

* * *

Mr. and Mrs. A. T. Walley left to spend their vacation at Vancouver.

* * *

Mrs. J. W. Holmes of Edgewood has as her guest, Miss Ella Walley of Birtle, Manitoba.

* * *

Hall Mines smelter ore receipts for the last week totaled 273 tons.

* * *

Miss Mable Marshall left for Vancouver to spend her vacation.

Things are returning to normalcy. People have quit trying to find a mistake in the addition of the check for the dinners.—Atlanta Georgian.

Everybody, sooner or later, bawls out an editor, but nobody ever volunteers to do his work for a day.—Montgomery Advertiser.

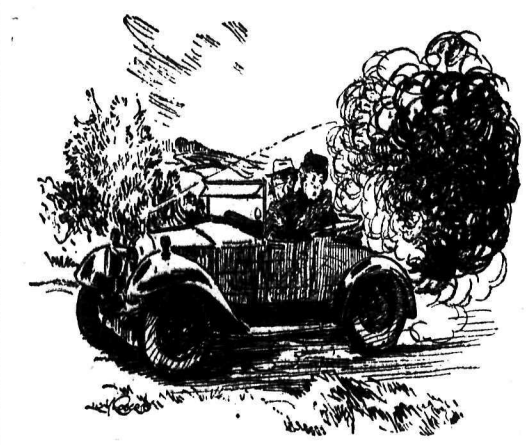

"You'd better step on it a bit, Henry. There are heavy clouds coming up behind."—Humorist.

Cockneys Are Still With Us

You meet people at Bloomsbury parties who say that Londoners are losing their character. In a machine-made age, they say, the Cockney is being worn down to a dead level. His wit is being crushed out of him, they lament: the mechanism of a great city is smoothing all his bright and individual edges and moulding him to one universal pattern, slick, efficient, and dull. Don't believe it. While London has her costermongers, her traders in the street and in the market-place, she will have the blood of the Cockneys in her veins. She will still be defiantly impudent, quick of mind, impulsively generous, a little sentimental. She will still be the city which the machines couldn't conquer.

The Cockneys are still here. Standing beside their stalls in the street markets, pushing their barrows beside the kerb, presiding over mountains of junk along the Caledonian Road, roaring invitingly down Petticoat Lane on a Sunday morning, holding you with plausible eloquence in the narrow stretch of Leather Lane, offering you dogs of high degree in Club Row—they are the immortal Londoners, uncrushed and uncrushable. . . .

Things are very different in Farringdon Street. There, by the pavement, you will find salesmen who have subdued their methods to suit the more polished world of the City. They are the aristocrats of London's 8,000 stalls. Their friendliness is less boisterous, less hearty, than the friendliness of other street markets. It is more reserved.

The men at the flower stalls are the unofficial gardening advisers to the suburbs. City men consult them before carrying away plants for their gardens.

"You wouldn't recommend those, then?" says the City man.

"Not for your garden, sir," says the man at the stall. "I would advise these. They're hardier, sir."

"Very well," says the City man obediently. . . .

At lunch-time, in Leather Lane, the clothesman stood behind his stall and let himself go. Leather Lane is a long, undistinguished street which links Holborn and Clerkenwell, and in the morning the market is a quiet place, doing business in a placid way; but it bursts into sudden life when the offices around disgorge their workers at the lunch hour.

The clothes-man, brown-faced and leather-lunged, slipped a new jacket on, and drew uproarious attention to its manifold merits. He pleaded with the ring of people in front of him, striving to guide them along the path towards the True, the Perfect Suit. He exhorted them. He commanded them. He despaired of them. "You won't listen," he mourned. "You won't be told. You think you know everything. You think everybody's a rogue. There are some rogues, but everybody isn't a rogue." He surveyed the crowd pityingly. Then, with electrical loudness, he spoke once more of the jacket. "HAVE YOU EVER SEEN ANYTHING AS GOOD?' 'he demanded. "ARE YOU GOING TO MISS THE CHANCE?"

Just along the road a man at a fruit stal was chanting lugubriously, in a monotonous and absent-minded sing-song: "Luvverly pears—melt in yer mouth—try 'em, they're luvverly—they're luvverly, try 'em—melt in your mouth—luvverly pears."

"Penny a glawss!" shouted a lemonade man. . . .

The streets will never be dull while the markets last. They are the strongholds of the Cockneys. In them you will always find the bubbling humour and the cynical wisdom which are the undying London.—James A. Jones, in "London's Eight Millions." (London: John Long.)

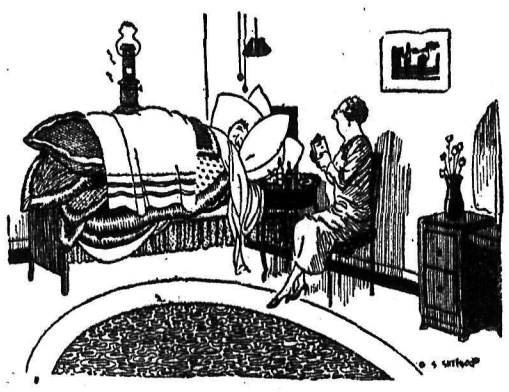

"I've done all I can to make you warm, Arnold, but I'll read to you about the Sahara if you like."—Humorist.

Camera Process Enlarges Time

Use of the untra-speed camera to magnify time in much the same way that the microscope magnifies objects in space is urged upon scientists by Drs. Carney Landis, New York Psychiatric Institute, and W. A. Hunt, Connecticut College, in a communication to the scientific journal Science.

This Alice-in-Wonderland instrument will enlarge the most fleeting instant as much as 200 "diameters." The ordinary slow motion picture which makes the baseball player or the diver seem to glide gracefully like a rhythmic dancer enlarges time only four times. Such pictures are taken at the rate of about 64 exposures per second and then are projected much more slowly—about 16 to 20 frames per second.

The new camera technique is capable of taking 3,000 exposures per second. Pictures have already been made by Drs. Landis and Hunt at speeds between 700 and 1500 frames a second. When these are slowed down to the ordinary projection speed, it is possible to see a great deal that happens much too swiftly for the human eye to take it in without intrumental aid. This enlargement of time is analogous to the work of a microscope that could make a half-inch-long insect appear nine feet long, says Science Service.

The expression which appears on a man's face when he is startled by the loud sound of a revolver shot looks in an ordinary motion picture like a jerk. Slowed to one-fourth normal speed by the slow-motion technique it looks more like a hiccup. The new camera technique slowing it down to a fiftieth of normal speed reveals it as something like a slow stretchy yawn.

Now You Ask ONE

This column of questions and answers is open to any reader of the Nelson Daily News. In no case will the name of the person asking the question be published.

E.E.E., Nelson—Was Dante married to Beatrice and did they have children?

Beatrice was not married to Dante; she was the wife of Simone dei Bardi, Florentine banker. As this rich banker's wife she had four children. She died when Dante was 24. In his poems he pictures her as he knew her from age nine until her death; his pictures of her after that are imaginary.

J.C., Nelson—Where is the Blarney Stone?

It is a stone near the top of the tower of Blarney castle. This castle was built in the 15th century and is about seven miles from Cork in the Irish Free State. Tradition says that anyone who kisses the stone becomes endowed with eloquence.

A.F., Nakusp—What color berets are worn by members of the Royal Canadian Air Force?

Grey.

W.B., Fruitvale—What big league baseball team won the most games in a single season?

Chicago Nationals won 116 games in 1906.

AUNT HET
By ROBERT QUILLEN

"I hate to see public men endorsin' anything in magazine ads. The next time they start discussin' public questions, I can't help wonderin' if they get paid for it."

CONTRACT BRIDGE

As Written by SHEPARD BARCLAY

WHAT A DOUBLE MEANS

When a player has made an informative double of one major suit, his partner should remember that this almost certainly guarantees a goodly holding in the other major. Bearing that in mind during the play can constitute the guide to successful defense of the contract. It may even betoken an overtake of some high card, so that the other major can be returned through the declarer.

North: ♠ 7 5 3 ♥ Q 9 8 7 ♦ A Q 9 6 4 ♣ 8
West: ♠ A Q 10 9 ♥ 3 ♦ K J 8 ♣ K Q J 10
East: ♠ J 8 2 ♥ 10 5 2 ♦ 10 3 2 ♣ A 6 5 4
South: ♠ K 6 4 ♥ A K J 6 4 ♦ 7 5 ♣ 9 3 2

(Dealer: South. Both sides vulnerable.)

Here South opened the bidding with 1-Heart, West doubled, North bid 3-Hearts, East passed and South went to 4-Hearts.

The club K was the opening lead at every table in the duplicate tournament where this deal came up. In some instances this was allowed to hold and those West players either continued with another club or switched to a trump. The declarers then had no difficulty in making 4-Hearts, as the diamond Q was succesfully finessed and the trumps in dummy enabled the setting up of the diamond suit, so that the contract was made.

One East player overtook his partner's club K with the A and returned a trump, but this maneuver did not prevent South from fulfilling contract.

The East players who defeated the contract overtook his partner's club K with the Ace, but switched to the spade J, figuring that his partner's double undoubtedly indicated strength in that suit. By so doing, he immediately set the contract.

North: ♠ A 8 3 2 ♥ K 2 ♦ 8 3 2 ♣ J 10 3 2
West: ♠ Q 9 5 4 ♥ A 3 ♦ K J 9 ♣ Q 9 5 4
East: ♠ K 7 ♥ 8 6 5 4 ♦ A Q 7 6 5 ♣ 8 6
South: ♠ J 10 6 ♥ Q J 10 9 7 ♦ 10 4 ♣ A K 7

(Dealer: North. East-West vulnerable.)

How should South play to make 2-Hearts after the lead of the club 4?

Serial . . .

LOVE IS FOR TOMORROW

(Continued From Page Four)

Miss Madden." Gradually she lost her sense of judgment, and was unable to decide whether they really had no work, or whether the black name Acme had given her was responsible for the frequent dismissals. Whichever it was, she lost confidence in her own ability, with only a few insignificant jobs entrusted to her. One late afternoon while having a lonely tea in the Brown Derby, she saw a familiar face.

"You're Marcia Madden, aren't you?" exclaimed the woman, coming over to her table. Marcia was surprised that the busy Lona von Brecht would recognize her.

"Don't know why not," the other said heartily. She had a tremendous large black hat topping an ultra-smart costume of black, slightly relieved by a tiny jabot of real lace. She carried two silver fox furs negligently over her arm, and said wih a charming smile, "I don't know why I bring these fellows with me, unless it's a desire to snag more business!" she said, preening herself.

Marcia was startled by this remark, unable to understand its significance.

"Don't worry, dear. It's nothing immoral," and Lona laughed at Marcia's chagrin, "Didn't you know I have a shop? Carry only the finest furs and clothes for afternoon and evening. Nothing sports-y, just things for after 4, you know. And quite a profitable business, I modestly mention!"

She went on:

"Let's see, you came down to my cottage with that dog-in-the-manger Walt Hartley, and sort of a no-good playboy named Tony, didn't you. Excuse my frankness, but how did you happen to get mixed up with them?"

"Mr. Hartley is a partner in the firm where I was employed," she began primly, "and Tony—"

"Oh, Tony. Everybody knows him. Saw him just last night at a champagne party at th Stillman's. Had some frizzy little blonde with him this time. That nice girl with you that night—why, what is it?"

Brokenly, Marcia explained that Ellen had married Tony barely two months before. She berated herself for neglecting her friend so long, but she had thought she was doing her a favor—and her own problems had left her rather preoccupied.

"I can't be mistaken," Lona said slowly. "He came over and talked to me. As a matter of fact, he said he'd been having 'one hell of a good time lately', to quote his own words. I wonder what it can mean?"

"Poor Ellen. I didn't think Tony was a very dependable person, but she was so sure he'd changed. I wonder if she knows?"

With a remark to the effect that what she didn't know wouldn't hurt her, Lona turned the subject. She was sorry to he telling tales on Tony, whom everybody liked but few respected.

"What about you? You look a little pale around the gills," she said wih false gaiety. "Maybe you need to buy one of Lona's lovely models? Nothing like a new gown to pick up your spirits."

On th spur of the moment, Marcia confided her personal problems.

Lona was understanding and sympathetic. She advised:

"Child, why don't you marry the man? Once you've got him, you'll find you can do what you like. Look at me, two husbands so far, and happy as a lark. No alimony for me either; I can earn as much as any husband. And I'll tell you one thing, it makes them toe the line if you're free to come and go with your own money." Marcia knew Sandy better than to try such methods with him, but she laughed at Lona's queer philosophy.

Then for some unknown reason Marcia felt inclined to tell her what she had not wanted to tell any agency executive: the perfidy of Walt, the distasteful situation at Acme, and finally the black cloud that subsequently seemed to have settled upon her.

"Taking it all in all, I'd say you were in a pretty bad way," Lona diagnosed. "If it were me, I'd say you needed another man. But you're a strange specimen. Wait, though—I have it. Come down to my house at the beach this week-end. I have a surprise for you something that will bring the sparkle back to those troubled eyes!"

(To Be Continued)

Creative Hobbies by Sheila Mulvey

A LETTER OR TRINKET BOX MADE FROM AN OLD CIGAR BOX

The game of checkers is tremendously popular with both young and older people, and what gift could be more appropriate than one which will make both a useful letter or trinket container and at the same time remind your friends of games which you played with them.

To make this gay-looking article, first get an empty cigar box. If your dad has none in the house, the corner store tobacconist will be glad to give you one.

First, scrub the box thoroughly with soap and water. When dry, smear the lid of the box over lightly with a layer of putty or some similar substance. With a thin-pointed stick cover the entire moist lid of the box with small drawn squares of equal size. This done, place small red beads on the drawn squares, then place small black beads in the inner parts of the squares.

You will have to work rapidly so that you can have all your squares filled with the beads while the putty is still damp.

You will find that you have a colorful and realistic representative of a checker board in your finished letter or trinket-box. To make the box more attractive, the interior can be lined with an odd scrap of wall paper, which you can cut to exact shape of box and then paste on neatly.

A new American tennis player who is coming over to compete at Wimbledon this year is described as being exceptionally quick on her feet. We trust, nevertheless, she remains in the air long enough for the press to obtain satisfactory photographs of her play.—Punch.

FOR MINING CAMPS

Unsanded Cottonwood panels are suitable for all mining and other camp buildings. They are strong, waterproof, light and very easy to handle.

District Distributors

Wood, Vallance Hardware Co., Ltd.

"Build B. C. Payrolls"

To Eat for Pleasure

To eat for enjoyment and the flavor alone is not recommended, but every day it is done. If you care for this sort of pleasure you can get it these days with fresh berries, Pacific Milk and sugar.

Pacific Milk

Irradiated of Course.

BRINGING UP FATHER — By Geo. McManus

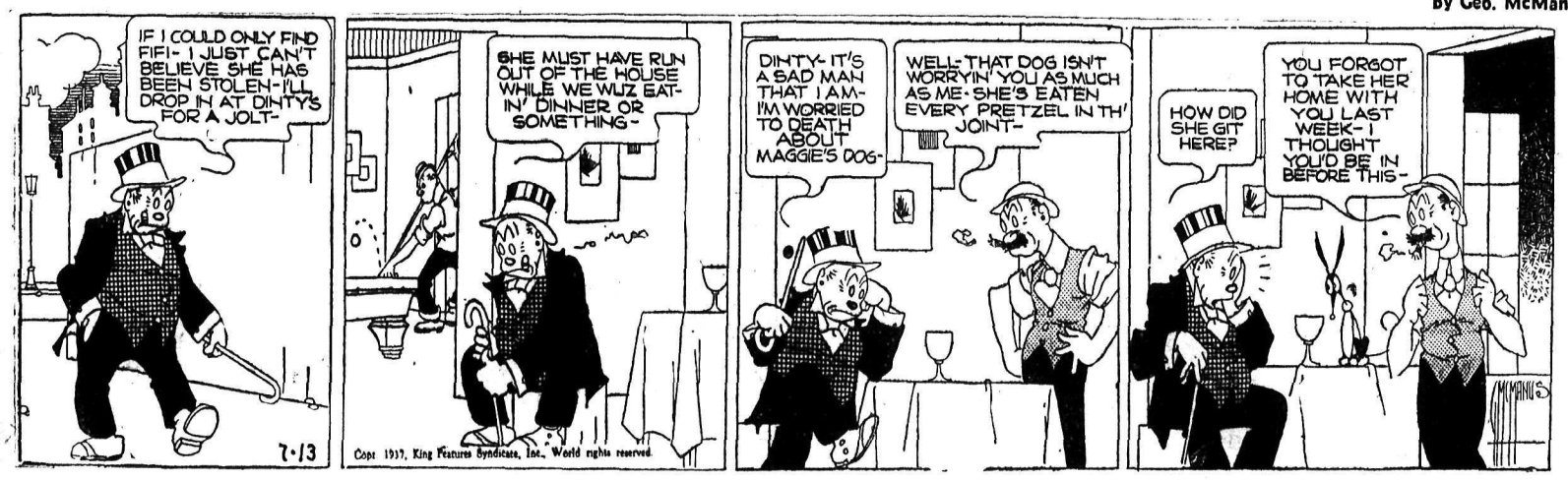

BILL TERRY EJECTED FROM GAME FIRST TIME EVER

ELSON HANDS ROSSLAND BAD BALL BEATING

OOTENAY-INTERNATIONAL
aseball League Standing:

	P	W	L	Pct.
taline Falls	5	5	0	1.000
danac	5	3	2	.600
lson	6	3	3	.500
lmo	5	2	3	.400
ssland	5	2	3	.400
uitvale	6	1	5	.167

Score of Sunday's games:
Nelson 25, at Rossland 5
Salmo 8, at Fruitvale 9, (ten innings).
Next game—Wednesday July 14, danac at Nelson.

Fattening their batting averages the extent of 24 hits and coming them with 10 errors by their pponents, the Nelson senior baseall club handed the Rossland team 25-5 trouncing in a league game layed at Rossland on Sunday aftmoon. It was the Nelson club's urth consecutive win in less than vo weeks and they are now headed r the second place berth and the ght to meet the undefeated Metane Falls club in the Kootenayternational league finals.

Nelson boys will have a chance snare the second place berth in e loop standing when they meet e Tadanac Indians in Nelson on ednesday evening at 5:30. Roy obinson, who made his second art on the mound for the Nelson am set a strikeout record for the ague when he sent 17 batters back the bench by the strikeout route. the first three innings only nine atters faced the Nelson pitcher, a st double-play, McInnis to Niven Euerby, cutting off one runner ho had walked. Robinson, also reired the Rossland side in succession the fifth and ninth innings, getng six strikeouts in these two inings.

Burner, the starting pitcher for ossland lasted only one third of an ning, while the Nelson players ossed the plate for eight runs. dd, after getting the side out in e first allowed one run in the cond and then shutout the side in e next four innings but another tburst of hits sent him to the owers in the seventh. Gelling the lieving pitcher received a like fate chardson and Smith poling the ll over the deep left field fence r home runs. Richardson got anher homer in the ninth and McnIs, sent one over the right field nce in the eighth.

Rossland scored three of their runs the sixth when they bunched ur of their seven hits.

Batting Leaders

By the Associated Press

There's just no stopping Joe Medick. The sweet swinger of the St. ouis Cardinals came through ainst the Pirates yesterday with nother three hits, added five points his batting average and jacked at already juicy total up to .411. hat's 21 more than the Pirates' aul Waner, second among the ig league's batting "Big Six".

The leaders (top three in each eague):

	G	AB	R	H	Pct.
edwick, Cards	71	280	65	115	.411
. Waner, Pir	72	290	58	113	.390
artnett, Cubs	48	150	21	58	.387
ehrig, Yank	71	259	61	98	.378
alker, Tig	67	279	47	100	.358
avis, Sen	49	180	24	64	.356

INDIANS' SLUGGER - - - - - - By Jack Sords

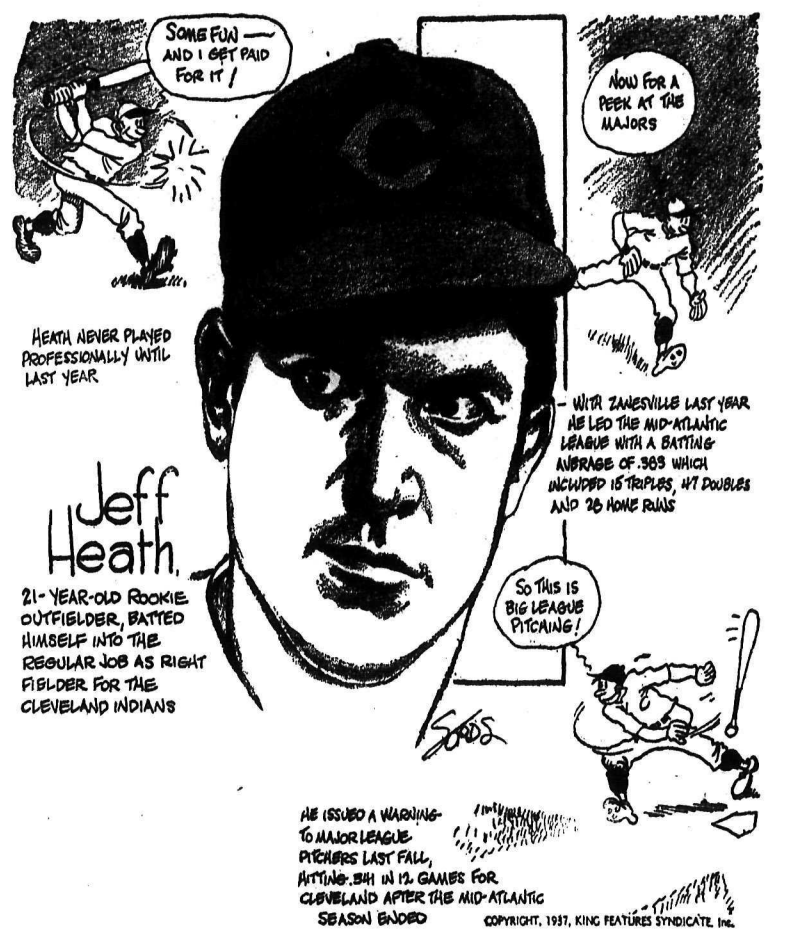

SKINNED NOSE

Deanie Wallace of Nelson won two aquatic medals at the Coeur d'Alene golden anniversary celebrations by tieing for first place in women's diving and winning the women's swim.

Her dad, Art Wallace, rises to remark that might be one result of "absenting" oneself from school to go for a plunge in Gyro pool — even though one's nose does suffer from contact with the bottom of the pool.

• • •

AN EXPLANATION

Prexy Frank Coates and my former bosom pal Art O'Reilly will correct me if this is wrong, but I'm informed that the method of compiling the "official standing" of the West Kootenay boxla league is for a newspaper reporter to dig into the records, make out two copies of games, goals, assists, points, penalties and what-have-you, and for these lists to be then issued as official for the league.

This isn't to question the figures, but it does seem rather farcical with official scorers and what-nots parked in the league towns, and the keeping of statistics officially taken over by the league, that a newspaper reporter should be doing the work —even as was done before scoring statistics went official.

• • •

IN MEMORY

Talk of a special award for clean play, sportsmanship and so on, in boxla is heard again. Nelson already has one, Jack Bishop being the holder of the Boyce cup, but this is local and it is proposed there should be a league trophy modelled something on the lines of the famous Lady Byng trophy in big time hockey.

It's some time since Frank Coates suggested to me that he was working for two such trophies for the Kootenays, one for hockey and one for boxla. His idea then was that they should be the George Murray Memorial trophies.

It would be a sad shame for any substitute suggestion to be brought into effect, for there could be no finer way to perpetuate the memory of George Murray in Kootenay sport than in two such trophies.

• • •

RIGHT IN THERE

Where you find sports, there you'll also find Rene Morin, the ex-Edmonton lad who coached Trail Canucks in the 1936-37 hockey loop and who next winter will handle the Rossland squad. You'll also find him popping up in softball with a team on which puck chasers predominate; and if you're not careful he'll be around when boxla is in the air. In fact, he has something to do with the league-leading Trail squad.

And not only that, Rene isn't satisfied to be in, around and about spots where sports sparkle, but eats and drinks sports as well, for he has several swell arguffers living at his house.

Can he take punishment!

• • •

That Harry Procter got a swell case of nose-burn on his week-end fishing jaunt on the West Arm; that Ralph Robinson finds rowing against the breeze on the West Arm is exercise of the first class; that the Trail Cricket club has a fine bowler and a fine batsman in J. Baines and E. Martin; that the Highland Games in Nelson Labor day will bring out some fine talent this year; that the junior board of trade is dallying with the idea of obtaining some high jump coaching for long-legged Nelson youths; that Gordon Ezart of Rossland and Hubie Smith of Nelson are about the most polished lacrosse players in the Kootenay circuit; that Kimberley, world amateur champions, will have new talent on the team for the 1937-38 hockey season; that Trail will be bolstered considerably; that Rossland will be a real threat; and that Nelson may, with luck, have a couple of new men on the roster.

Boston Bee Hurler Behind the Net

An unusual shot of Lou Fette, brilliant freshman right hander of the Boston Bees, who is the top twirler of the club, but is not too proud to go out there and pitch in batting practice where he is shown—behind the net. Fette's the lad, if you'll recall, after being batted around for a couple of innings in one game, came back again the following day and whitewashed the same team.

Freshman Star - - - By Jack Sords

COTTON LEADS SHUTE BY TWO

WALTON HEATH, Eng., July 12 (AP)—Great Britain's Henry Cotton beat par by five shots today to take a two-hole lead over Denny Shute, United States Professional Golfers' association champion, at the halfway point of their 72-hole match for the world's match play golf championship and £500 ($2485).

Nobody takes the world's championship stuff very seriously but £500 is serious and so were Shute and Cotton.

They reported together with the rain at Walton Heath's first tee this morning, solemnly shook hands and did not speak again until they reached the 36th green where Shute conjured a 25-footer into the cup and then walked over and shook hands again.

Down two holes at the 11th and again at the 23rd and never up until the 33rd, Cotton, newly-crowned British open champion, took advantage of one of Shute's driving lapses to win the 33rd and 34th and gain his two-up margin at the end of the first 36 holes.

CANADIAN TIES FOR THE DAILY TELEGRAPH TROPHY AT BISLEY

BISLEY CAMP, Eng., July 1 (CP Cable)—Canada's grasp loosened on one great trophy and tightened on another as the last and most important week of the coronation Bisley opened today. Most of the great maches, notably the King's prize and the Kolapore and MacKinnon cups, are still to come.

Company Sergeant-Major George Emslie of Toronto, who has been in the select circle of King's prize finalists eight times, showed today he is as keen as ever by tying two Englishmen for the fine silver trophy in the Daily Telegraph match. They will shoot off later. But Sergeant James Kier of Vancouver lost out in the tie shoot-off for the challenge cup that goes with the Clementi Smith Memorial aggregate.

Emslie, despite rain and bad light, plugged 10 consecutive bull's eyes at the 300-yard range in the Daily Telegraph, and his perfect score was equalled only by two others out of the thousands of the Empire's best military marksmen here, Armorer-Sgt. F. S. French, King's prize winner of two years ago, and Driver George Brooks of the army service corps.

Apart from Emslie's fine performance in the Telegraph, Canadian shooting today was good enough to justify confidence in the outcome of the great matches that are to come. In the Corporation, fired under poor conditions at 1000 yards, one of the longest ranges at Bisley, Lieut. Stephen Johnson of Calgary was only a point short of a possible, his 49 getting him a cash prize of $30.

In the Telegraph five more Canadians were only a point short of highest possible score—22-year-old Sergeant William Ewing of Montreal, Lieut. C. F. Kennedy of Hilden, N.S., Captain T. M. Sieniewicz of Halifax, Pte. M. Lemieux of Westmount, Que., and Capt. A. W. Hunt of Winnipeg.

By A. R. J.

ALONG TRAIL'S SPORTS WAY

The baseball club did it. After the shuffle and the discard of four trumps, the remainder came forth and vanquished the Silver Loafers, champions of the first half of the loop.

Manager H. R. (Hank) Lauriente issued a sigh or relief following his team's 9-6 triumph after things looked "not so hot" in the fifth inning.

And it was well for Hank, too. For each and every ball players had his followers and no doubt there were a number present at Sunday's fixture anticipating defeat for the home club and the opportunity to chortle a coupla boos.

Despite Trail's win, many ardent followers of the ball game thought the play was "gosh awful!" slow.

Said A. A. (Art) Davidson, who never misses a game and who formerly managed the Tadanac Indians: "It took them and hour and a half to play four innings which is pretty slow ball."

Quite so Mr. Davidson, we heartily agree. But what to do about it?

Trail fans have a reputation of being unreactional at all sports. Still they have pepped up a bit at boxla lately. And that in our opinion is what helped the sports more than anything.

The situation apparently is synonomous to that old controversy of mind over matter or matter over mind. We're wondering if the fans set the fire under the game or vice versa.

We admit that both fans and players could do a lot to help the entire situation. There was some general applause Sunday but where were the wolves that never get tired tonsils?

• • •

Last fall we looked in on a coupla night ball games at Vancouver. Pep? Boy, "pep" was so prominent that it superceded the class of ball, which we don't mind saying, didn't come up to "our" loop.

But—there was a batter waiting to go to the plate each and every time there was already a man swinging over the dish. There was a continuous capacity emanating from a large crowd of fans and every play (many of which weren't so hot) received a big hand. There was no waiting for balls only a few feet from the baseline, to be thrown in. The bat boy had a fresh white one always ready and all the catcher did was look at him and socko landed the apple in his glove.

• • •

There's something to night ball that gets a fellow. Of course it is enjoyably cool in the evening which helps. No doubt the heat that seldom takes a jaunt out of town over the week-end retards the enthusiasm here somewhat.

• • •

(Russ) Wynn, the 21-year-old youngster who saved the day for the locals is a natural clown.

The first day he played for Trail (and incidentally won) we remarked to Rene Morin, who knows him well, how quiet a lad was Wynn.

"Wait till you know him," warned Rene.

Sunday, Wynn romped loosely about with tousled hair wafting in the breeze. His actions were loose and when he got in the box to chuck he appeared to sight the can with his heel spikes.

"Say, what's wrong with Lynn?" asked an elbow rubber.

We asked Morin.

"Oh, he's just getting acquainted and loosening up a bit," assured Rene.

Did you notice how Wynn took his lead off first base? He faced the sack with his back to second.

• • •

We're wondering if there isn't another sport that we could get Rene Morin actively interested in. First a hockey coach, then a softball team manager, a track and field meet clerk and now a baseball umpire.

He has his eye to a ball team at Rossland next summer and as he figures on Wynn playing hockey for the Miners whom he will coach next winter—you figure it out.

• • •

On our way to see the Braddock-Louis fight pictures, George, the Greek gently laid a hand on shoulder and said:

"I'll bet you four-bits that Louis knocks Braddock out in the eighth round!"

• • •

If there's anyone over whose eyes it is impossible to pull the wool in respect to sports, or anything else for that matter, it's the kid.

At any kind of sport, kids are the first to cheer, or the first to boo.

Boxla has won their whole-hearted approval.

As we left the Trail rink following a game, one youngster piped out to a pal: "Gosh, at one time any old amateur could get on the boxla team. Now ya gotta be good."

Which oughta mean sometin' ta da boxla boys.

• • •

Don Lathom, with left arm in sling and "Floyd Gibbon" patch over right eye, loomed up at a boxla practice.

"Aw, you're nuts to play the game," said Mel Snowdon as he chatted with Don of his injuries while he took "five" from a stiff practice.

"What game is that?" quizzed Lathom.

• • •

Ace utility man of the Trail boxla team is Bradley, tall dark and handsome, of whom the fairer sex are always saying: "Whose that?"

According to Coach Alex Stephenson, Bradley can play any position on the team and has a reputation as a good goalie.

• • •

Three young athletes of the city are enjoying life in California, Mr. Bremner, father of Alex, informs us. Geno Pagnan Allister Repton and Alex saved their shekels and are seeing a bit of the outside world.

"They said in a letter," put in Mr. Bremner, "that the only thing that will bring them home is going broke."

REMEMBER WHEN?

By The Canadian Press

Cleveland Indians stole a march on major-league clubs when they signed 17-year-old Bob Feller, high school pitcher, one year ago today. The youngster blazed a brilliant trail, tying Dizzy Dean's single-game, strike-out record by fanning 17 Philadelphia batters Sept. 13. Trouble with his pitching arm threatens now to end his career.

Between Innings

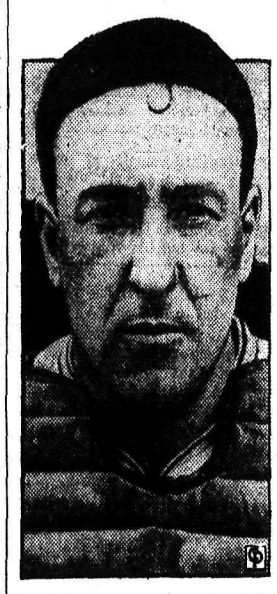

An all-around baseball player, but one who has confined his major league career to catching—that's Alfred Chester Todd, backstop of the Pittsburgh Pirates and one of the slugging leaders of the senior loop this season.

He entered pro ball with Hanover of the Blue Ridge league in 1928. After several seasons in minor leagues he graduated to the majors. In 1932 the Philadelphia Phillies drafted him into the majors. Al stayed with the Phils for four years when he was traded to Pittsburgh in 1936 for Bob Grace and Claude Passeau and cash.

Al was born in Troy, N. Y., in 1908. He is a right-handed batter and thrower. He is nearly two inches above six feet tall. He weighs 200 pounds.

Salmo Girls Beat Maple Leafs 15-14

Piling up a lead of 13-6 in the first four innings off the offering of two Nelson pitchers the Salmo-Fruitvale girls' softball club staved off a late rally on the part of the Nelson Maple Leafs to nose out the Nelson club 15-4 in a seven inning game played on Sunday afternoon. The game was played on the Fruitvale field. The Salmo club had the services of Jean and Thelma Grieve of Fruitvale.

Iris Johansson and Gertie Whitehead pitched the first four innings for the Nelson team, Hazel Spiers finishing the game.

Maudie Stewart and Olive Fair pitched for the Salmo club.

Doreen Long and Phyllis Wallace hit homers for the Maple Leafs and Hazel Spiers got a triple.

Want Ads Get Results

PHILLIES SCORE SIX RUNS IN 7th INNING TO WIN

Final Score Is 6-3 as Giants Lose; Triple Play Is Pulled

PHILADELPHIA, July 12 (AP)—While the Giants furnished much of the excitement today with a first-inning triple play and Manager Bill Terry's ninth-inning ejection, the Phillies combined three hits with an error, four bases on balls and a sacrifice to score six runs in the seventh and whip the New Yorkers, 6-3.

Orville Jorgens was pitching in the ninth when Terry was thrown out of the game, the first time that has happened to him in his career. The Giants' pilot objected to a strike called on Mel Ott by Umpire Bill Klem.

Klem ended a long argument by ordering Terry out of the dugout and into the clubhouse.

The Terrymen, who had beaten the Phils six out of their last nine games and were seeking to gain ground on the leading Cubs, turned back their rivals' first threat in the opening inning by executing the second triple play of the National league season.

THE TRIPLE

Norris, Martin and John Moore led off with successive hits to fill the bases. Then Arnovich lofted a short fly into right. Ott came tearing in, just managed to snare it, and tossed to Mancuso. Norris, thinking the ball had fallen safe, was over the plate and an easy out. Mancuso then tossed to Bartell, who in turn threw to Chiozza to retire Martin.

Score:

New York	2	7	1
Philadelphia	6	11	1

Schumacher, Smith, Gumpert and Mancuso; Lamaster, Jorgens and Atwood.

CARDS' RALLY WINS

PITTSBURGH, July 12 (AP)—A two-run **rally in the eighth inning** gave the **St. Louis Cardinals** a 6-5 victory over **the Pirates today in** the opener of a **two-game series.**

Arguments between the Gas House gang and Umpires Moran and Parker became heated and two Cards, Leo Durocher and Johnny Mize, were sent to the showers.

Score:

St. Louis	6	11	1
Pittsburgh	5	12	1

Weiland and Ogrodowski, Owen; Weaver, Bauers, Brown and Todd.

Results

INTERNATIONAL

Montreal 1, Toronto 2.
Buffalo 1, Rochester 6.

MONMOUTH, England (CP) — Constable Weavin won his case with costs when sued by Joseph Morris, a miner, who said Weavin placed handcuffs on his wrist. It was a case of mistaken identity.

AMERICAN AUTOMOBILE ASSOCIATION CONTEST BOARD, WASHINGTON, D. C.
(ASSOCIATE OF AUTOMOBILE CLUB OF VANCOUVER AND VICTORIA AUTOMOBILE CLUB)

Certifies "STANDARD GASOLINE IS UNSURPASSED"

Here, in 44 words, is the 1937 report of this recognized automotive authority—the yardstick of gasoline performance.

You can't do better than follow the findings of the A.A.A. Contest Board:

"Results of extensive tests conducted by the Contest Board of the American Automobile Association on the five non-premium gasolines leading in sales volume in British Columbia substantiate the statement of the Standard Oil Company of British Columbia Limited that Standard Gasoline is Unsurpassed."

AMERICAN AUTOMOBILE ASSOCIATION CONTEST BOARD, WASHINGTON, D. C.

The proof's in every gallon —try a tankfull!

STANDARD OIL COMPANY OF BRITISH COLUMBIA LIMITED

Opportunity Uses Classified Ads -- You Can't Afford to Miss Them

Nelson Daily News

Member of the Canadian Daily Newspapers Association

TELEPHONE 144
Private Exchange Connecting to all Departments

Subscription Rates

Single copy	$ .05
By carrier per week	.25
By carrier per year	13.00

By mail in Canada, to subscribers living outside regular carrier areas, per month 60c; three months 1.80; six months $3.00; one year $6.00.

United States and Great Britain, one month 75c; six months $4.00; one year $7.50.

Foreign countries, other than U.S., same as above plus any extra postage.

Classified

Advertising Rates

11c a Line

(Minimum 2 Lines)

2 lines, per insertion	$ .22
2 lines, 6 consecutive insertions (6 for the price of 4)	.88
3 lines, per insertion	.33
3 lines, 6 consecutive insertions	1.32
2 lines, 1 month	2.86
3 lines, 1 month	4.29

For advertisements of more than three lines, calculate on the above basis

Box numbers 11c extra. This covers any number of insertions.

YAHK MISS HAS A BIRTHDAY PARTY

YAHK, B. C. — On her ninth birthday, June 30, Laura Dickson, was guest of honor when her mother, Mrs. James Dickson, entertained a number of children and others.

Guests were: Joyce Bostrum of Kimberley, Lily and Anna Sokowlowski, Olga Herman, Eileen Weston, Alice Anderson, Ray Wardrope, Amy Warren, Leighton Dickson, Miss Rose Lorenzo and Miss L. M. McAlister.

YAHK BOY NOW A DOCTOR

Appearing in the list of graduates in medicine from the various schools throughout Canada, was the name of R. R. Laird, who attained his degree from Queens university, Kingston, Ont. "Reagie" younger son of W. H. Laird, first provincial policeman in Yahk, received his early education here under the principalship of E. E. Perkins, now principal of the Rossland school.

Mrs. Howard Parker and young daughters have returned to Slocan City, after a visit of several months to Mrs. Parker's parents, Mr. and Mrs. Smedbol.

Mrs. Paul Ruchcall has returned from a visit to relatives at Fernie.

Mrs. A. L. McGrath was hostess to members of the Women's association of the United church when they met July 2.

Constable Martin is on his vacation. Constable Doree of Wardner is relieving officer.

On their return from Vancouver, Mr. and Mrs. H. B. Murray were accompanied by their daughter, Miss Dorothy Murray of Los Angeles, Calif.

Mrs. A. L. Lythgoe, was a weekend visitor to her sister, Mrs. Alex Massey who is a hospital patient at Kimberley.

Donalda Walker has left for summer school at Victoria. Miss Margaret Hutchinson of Lumberton accompanied her.

Miss L. M. McAlister of the teaching staff left Dominion day for her home at Vancouver.

S. J. McCartney was a Cranbrook visitor Monday.

Kathleen Revans has returned from visiting her brother-in-law and sister, Mr. and Mrs. Joe Brogan, Kingsgate.

Leonard Walker, who attended school here since Easter, has returned to his home at Kimberley.

Mr. and Mrs. Steve Clark of Wycliffe and daughter Joan were Tuesday visitors to Mr. and Mrs. I. L. Walker.

ALBERTA FOLK AT MOYIE

MOYIE, B.C.—Mr. and Mrs. Atwood of Raymond, Alta., were guests at the Simmon's home for several days.

Mrs. Peter Brennan entertained at a children's party and tea in honor of her daughter, Lorne Ila, who celebrated her second bithday. Invited guests were Glen Roy Beck, Shiron Brennan, Lloyd Grondahl, Mrs. Joe Kershaw, Mrs. R. Mahon, Mrs. R. S. Beck and Mrs. A. Grondahl.

Mrs. R. D. Cosson, Vancouver, was a visitor at the home of Mr. and Mrs. Jack Fitch.

Mrs. Harold Blinston and infant son are home from the Cranbrook hospital.

Mr. and Mrs. Nick McKenzie, Miss Jessie McKenzie, O. L. Eckford, all of Kimberley were Sunday guests at the Smith home.

TEA AIDS BOYS' CLUB

A tea was held at the home of Rev. and Mrs. A. Grondahl in aid of the Maple Leaf Boys' club. The sum of $10 was realized.

Young Nina Smith is here from Regina, Sask., on a couple of months' visit to her grand-parents, Mr. and Mrs. R. A. Smith. The young lady, six years old, made the journey by train alone.

Friends of Miss Nicoletti gathered at the home of Rev. and Mrs. O. Grondahl to honor the teacher, prior to her departure for the summer holidays. A picture of Moyie lake was presented to Miss Nicolleti. Rev. O. Grondahl and Mrs. Grondahl spoke on behalf of the gathering. Miss Nicoletti left by bus the following evening for her parents' home at Fernie.

After an absence of 11 years L. A. Horne renewed acquaintance in Moyie and Cranbrook. Mr. and Mrs. Horne with Mr. and Mrs. Douglas Horne and two sons, and Russell Conrad, motored over from Kellogg, Idaho.

Mr. and Mrs. R. Mahon spent Saturday evening at Cranbrook.

Mr. and Mrs. L. A. Horne, Mr. and Mrs. Philip Conrad and Mrs. J. Whitehead spent a day at Kimberley.

Gus Grondahl is doing repair work on the school building.

The Ladies' Aid motored to Sunnyside ranch Tuesday to hold their final tea of the season with Mrs. Algot Johnson. a boquet was handed to each lady on leaving for home.

Mrs. John Taylor of New Denver visited Moyie Saturday. Later in the day she motored to Kingsgate, calling on Mrs. Allan Ford, and was accompanied by Mrs. J. Kershaw and Mrs. J. Whitehead.

The Cranbrook Boy Scouts with Murray MacFarlane are on an outing at the Mt. Pleasant ranch, south west of Moyie.

Philip Conrad spent several days at his home while Kellogg relatives were visiting.

Mr. and Mrs. Pete Brennan, Mrs. Bert Beck, Mr. and Mrs. Leslie Kuhnert, Mr. and Mrs. E. Danielson and Mac Sanderson went by car to Cranbrook Saturday.

Mr. and Mrs. Wilfred StDenis, their sons, Kenneth and Raymond, of Ymir, also Raymond StDenis, from Manitoba, were Monday visitors to Moyie.

Mr. and Mrs. Frank Feroglia of Wallace, Idaho, made their annual call at Moyie, July 4.

Mr. and Mrs. Bill Rankin of Cranbrook were visitors to Moyie Sunday, calling at the J. Whitehead and Algot Johnson homes.

Max and Ribbentrop Talk Things Over

While waiting for the principals in the Farr-Neusel fight to enter the ring, at London, Eng., Max Schmeling (RIGHT), former world's heavyweight champion, was photographed in conversation with Herr von Ribbentrop, the German ambassador to Great Britain. Perhaps Max told how he did not meet Jim Braddock for the title, but Berlin newspapers hailed Max as the "real world's champion", upon his return to the fatherland. He has now signed a contract to meet Tommy Farr, British and Empire heavyweight champion.

PERSONAL

MEN! GET VIGOR AT ONCE! NEW Ostrex Tonic Tablets contain raw oyster invigorators and other stimulants. One dose peps up organs, glands. If not delighted maker refunds few cents paid Call, write, Mann-Rutherford Co (1343)

FRESH SANITARY RUBBER LATex special 25 for $1.00. Write for free catalogue. National Importers. Box 244, Edmonton. (1017)

FOR SALE

ICE—ICE
Williams Transfer
PHONE 106
609 WARD ST.
(1272)

WONDERFUL OPPORTUNITY TO purchase High grade English dinner ware. Has been used. All first class condition. 54 pieces, enough to serve 6 people, $6.75. Same quality enough to serve 4 people, 38 pieces, $4.90. Office Kerr Block. (1320)

PIPE TUBES FITTINGS
NEW AND USED
Large stock for immediate shipment
SWARTZ PIPE YARD
1st Avenue and Main St.
Vancouver, B.C.
(1344)

PIPE AND FITTINGS
CANADIAN JUNK Company Ltd
250 Prior St. Vancouver, B.C.
(1345)

FIREWOOD FOR SALE — MILLends $3.75 per load or 3 loads for $10. Phone orders to 163. (1410)

FOR SALE — BARRELS, KEGS, sugar sacks, liners. McDonald Jam Co., Ltd., Nelson, B.C. (1346)

FIVE ROW SAPRONI ACCORDIAN Cheap. L. H. Endres. 42 Savoy hotel. (1475)

WE SELL EVERYTHING AT BARgain prices. The Ark Store (1350)

4, 3, 2, 1½ INCH WOOD PIPE. W. W. Ozeroff, Castlegar, B.C. (1467)

GOOD USED GAS RANGE, PRICE $3. Kerr Apartments. (1351)

Regatta Progam Is Drawn Up by Boswell Farmers' Institute

BOSWELL, B.C.—Sunday the Boswell and District Farmers' insitute met at the home of C. Holden to draw up the program for the regatta which will take place August 11.

The Church Guild will be asked to handle afternoon tea and refreshments for the dance in the evening.

Fred Rankin is a patient in the Creston hospital. Mr. Rankin came to Boswell with his wife and daughter about a year ago, and took up residence near the Destiny Bay.

Mr and Mrs. W. Lawson Hepher have as their guests, Mrs. Hepher's uncle, George Redgrove, and his daughter, Miss Muriel Redgrove, of London, England, who arrived Monday. On their way across, Mr. and Miss Redgrove visited friends in Montreal, Ottawa and Winnipeg.

Mr. and Mrs. Miller and son, and Frank Miller, have returned to their home in Spokane after visiting Mr. and Mrs. S. J. Cummings at Goat Creek. Mrs. Miller was formerly Miss Alberta Quinn, was one of the first pupils at the Boswell school.

Lloyd Cummings is home from Salmo, where he has been working in the mines.

Jim Johnstone has returned to Trail after a short visit to his home here.

Sonny Mackie of Trail is the guest of his grandparents, Mr. and Mrs. A. Mackie.

Mr. and Mrs. Percy Stevens and family, and R. Johnson of Victoria, are guests of Mr. and Mrs. Eric Bainbridge.

LEGAL NOTICES

GOVERNMENT OF THE PROVINCE OF BRITISH COLUMBIA
DEPARTMENT OF PUBLIC WORKS
(Unemployment and Agricultural Assistance Act 1937)
NOTICE TO CONTRACTORS

Separate Sealed Tenders, marked "Tender for Project No. . . . ." will be received by the Minister of Public Works, Parliament Buildings, Victoria, up to 12 o'clock noon, Friday, 23rd July, 1937, and opened in public at that time and date, for the following work:-

Project No.	Location and Description of Work
6	CROWSNEST PASS-HOPE Nelson-Creston District. Nelson-Castlegar Section. Reconstruction at Shoreacres, mile 271.0 to mile 272.5.
15	RADIUM-GOLDEN Columbia District. Edgewater Diversion, mile 62.0 to mile 64.5 from Golden.

Plans, Specifications, Form of Tender and Tender Envelope may be obtained on deposit of the sum of Ten Dollars ($10.00) for each set at the office of the undersigned, or from the following:-

E. H. Verner, District Engineer, Court House, Vancouver.
O. G. Gallaher, Asst. District Engineer, Court House, Nelson.

This desposit will be refunded on the return of the Plans, Specifications, etc., in good condition.

Each tender must be accompanied by an accepted cheque made payable to the Minister of Public Works as follows:-

For Project 6 — Twelve hundred dollars ($1200.00)
For Project 15 — Twenty three hundred dollars ($2300.00)

In addition, the successful tenderer will be required to furnish an accepted cheque, or collateral acceptable to the Minister of Public Works, to the extent of ten per cent. (10%) of the contract price for the due and faithful performance of the contract; or, alternatively, but only with the consent of the Minister, furnish a Bond for a sum equal to one hundred per cent. (100%) of the contract price in an approved corporate guarantee company and in a form prescribed by the Department.

Contracts will be let only to residents of Canada, including Canadian firms and corporations established and operating in Canada prior to April 1st, 1937, but excluding all Canadian firms and corporations established subsequent to the said date, and to no others.

Tenderers must submit with their tenders a list stating the type and capacity of the equipment in their possession which they propose to use for carrying out the work and where the equipment is located so that it may be inspected, if necessary.

The lowest or any tender will not necessarily be accepted.

A. DIXON
Chief Engineer
Department of Public Works,
Parliament Buildings,
Victoria, B.C.
July 10th, 1937.
(1476)

ELECTRICAL, MACHINERY FOR SALE

HOIST MOTORS

Wound rotor motors in stock from 10 h.p. to 250 h.p. at various speeds. Enquire—
CROSSMAN MACHINERY COMPANY, LIMITED
59 Alexander St., Vancouver, B.C.
(1311)

An Ad Here Is Your Best Agent

AUTOMOTIVE

FORD 8

VACATIONING FISHING OR TRAVELLING

Here Is Just the Transportation for You

1929	FORD—Tudor	$275
1931	FORD—Coupe	$300
1931	FORD—DeLuxe Sedan	$345
1930	FORD—Cabriolet	$300
1935	FORD—Sedan	$750

When We Say GUARANTEE We Mean GUARANTEE

Queen City Motors Ltd.
Nelson and Vicinity Ford Dealers
PHONE 43
(1480)

HARLEY-DAVIDSON Motor-Cycle, 74 Twin. Good condition; cheap for cash. Nelson Auto Wreckers. (1442)

1½ T. CHEV. TRUCK, '36. RUN 2000 miles New tires. $750. Fink's. (1252)

FRUIT AGENTS

SHIP YOUR BERRIES AND CHERries direct and receive the benefit of the highest prairie market prices for yourself. No profiteering between the shippers and ourselves, no connections whatever with any fruit combine. We also handle straight and mixed carloads of fruit. Returns are made every Saturday for all shipments received during the week. Royal Fruit Co. Regina Sask. (1160)

HELP WANTED

WANTED — FOR AFTERNOONS, young woman for light housework and companion for elderly lady. 204 Behnsen St., Fairview. (1486)

WANTED, ABOUT MID JULY, 3 girl cherry packers. 8c per lug 10c per crate. L. Clark, Gray Creek (1407)

MIDDLE AGED WOMAN FOR hswk. $10 mon. Box 196, Rossland. (1470)

INSTRUCTION

IF YOU LIKE TO DRAW, SKETCH or paint—Write for Talent Test (No Fee). Give age and occupation. Box 1389, Daily News (1389)

SITUATIONS WANTED

GIRLS WANT JOB BERRY PICKing near Nelson. Phone 792R1. (1447)

PHONE 144 FOR WANT AD SERVICE

SUMMER HOMES, RESORTS AND CAMPS

FOR A QUIET VACATION SPEND Your Holidays at the Outlet Hotel, Procter. Furnished Cabins on the Lake Front in the Shadey Orchard. Grocery store in connection. W. A. Ward. (1340)

FOR RENT, HOUSES, APTS. ETC.

6 ROOM HOUSE, OR 3 ROOM UNfurnished suite, close in. Phone 728X after 6 p.m. (1434)

PARTLY FURN. MODERN HOUSE. 3 bedrooms. Fireplace. Furnace. Phone 89. (1479)

FURNISHED HOUSEKEEPING rooms for rent. Annable Block (1348)

BUILDING, 40 x 26. SUITABLE for store. Apply L. D. Cafe, Salmo. (1422)

FOR RENT, 6 ROOM HOUSE, 1011 Stanley St. Phone 67 or 408L. (1439)

TERRACE APTS. Beautiful modern frigidaire equipped suites. (1347)

FURNISHED SUITES IN THE Kerr apartments. (1286)

PROPERTY, HOUSES, FARMS ETC., FOR SALE

ONE OF NELSON'S BETTER homes, three bedrooms, two large living rooms, large dining room, nice kitchen, modern plumbing, direct hot air furnace and full cement basement, well located on two lots all in first class condition. Apply P.O. Box 67, Nelson, B.C. (1461)

THE KANE RESIDENCE AT KASlo, B.C. House contains living dining, den, breakfast and sewing rooms, also 4 bedrooms and garage, etc. Very fine garden. To be sold at a sacrifice. Apply to Ronald Hewat, Official Administrator Kaslo, B.C. (999)

GOOD FARM LANDS FOR SALE on easy terms in Alberta and Saskatchewan. Write for full information to 908 Dept. of Natural Resources, C.P.R., Calgary, Alta (1310)

27 ACRE PROPERTY, 2 PLANTED to trees, lovely garden, close to lake. Modern home. For particulars apply Mr. or Mrs. C. M. Allen, Boswell, B.C. (1452)

FARMS, GOOD LOCATION FOR dairy, and 7 acres at Fairview. Cheap for quick buy. Terms. N. Bystrom, Mountain Station. (1451)

6 ROOM BUNGALOW. THREE lots. Apply 110 Wasson Street (Rosemont) or Box 1457, Daily News. (1457)

2½ ACRES. SIX ROOM HOUSE Write C .Trueit, Robson, B.C. (1256)

FOUR LEVEL, CLEARED LOTS on Houston St. Phone 242R. (1449)

POULTRY, SUPPLIES, ETC.

PULLETS
Raised from the "Chicks Which Give Results."

Leghorns, 8 weeks	$65 per 100
10 weeks	75 per 100
Barred Rocks and Light Sussex, 8 weeks	75 per 100
10 weeks	85 per 100

RUMP & SENDALL LTD.
LANGLEY PRAIRIE, B.C.
(1384)

BUSINESS OPPORTUNITIES

FOR SALE, ICE CREAM AND candy shop. P.O. Box 796, Nelson. (1250)

WANTED

WATER PUMP, MUST BE GOOD condition. P. M. Sheloff, Thrums. (1433)

LIVESTOCK FOR SALE

REGISTERED AYRSHIRE BULL, twenty-seven months old. Apply A. Merz, Balfour, B.C. (1404)

TWO GOOD JERSEY COWS DUE to freshen soon. Cheap for cash. Mrs. Munch, Vallican, B.C. (1471)

6 WEEK OLD YORKSHIRE pigs. $4. Kosiancic Bros., Crescent Valley. (1466)

JERSEY BULL, DARK. 10 months old. $30. T. Roynon, Nelson (1465)

DOGS, PETS, FOR SALE

PEDIGREE WIRE-HAIRED FOX Terrier pups for sale. Write P. O. Box 1091 or Ph. 751, Nelson, B. C. (1405)

Want to Sell Something? Phone 144

LOST AND FOUND

To Finders

If you find a cat or dog, pocketbook, jewelry or fur, or anything else of value, telephone the Daily News. A "Found" Ad will be inserted without cost to you. We will collect from the owner.

LOST—616 KODAK IN CASE. R ward. Return Daily News. (147

LAUNCHES AND BOATS

GOOD FAMILY MOTOR BOA $125. Mm. Mack. P.O. Box 2 Nelson, B.C. (125

FOR SALE—LAUNCH, 28 FT. cylinder, auto engine. Chea Phone 954. (142

FOR SALE, SPONSON MOTO canoe. Apply P.O. Box 135, Nelso (135

Business and Professional Director

Assayers

E. W. WIDDOWSON, PROVINCIAL Analyst, Assayer, Metallurgical Engineer. Sampling Agents at Trail Smelter. 301-305 Josephine St., Nelson, B.C. (1353)

GRENVILLE H GRIMWOOD Provincial Assayer and Chemist. 618 Baker Street, Nelson. B.C. P O Box No 726 Representing shipper's interest Trail, B.C. (1354)

Automobile Radiator Repairs

NELSON RADIATOR WORKS
Expert Repairs
New Cores Installed
Capitol Motors Building
(1355)

Chiropractors

J. R. McMILLAN, D.C. NEUROcalometer and X-ray. 16 years experience. McCulloch Blk. (1356)

W J BROCK, D C X-ray 15 Years Experience. Gilker Blk., Nelson (1357)

Engineers and Surveyors

H. D DAWSON Nelson, B.C
Mine Surveys and Reports
B. C. Land Surveyor (1358)

BOYD C. AFFLECK, Fruitvale, B C
British Columbia Land Surveyor
Reg. Professional Civil Engineer (1359)

Funeral Directors

SOMERS' FUNERAL HOME
702 Baker St. Phone 252
Cert. Mortician Lady Attendant
Modern Ambulance Service
(1360)

DAVIS FUNERAL SERVICE
Embalming & Plastic Work
Lady Mortician Assisting
Phone 95. Nelson, B.C.
(1391)

Insurance and Real Estate

Mutual Benefit Health & Acc. Assoc World's largest. A1. W Foote, Dist Mgr., Hume Hotel, Nelson. B C (1361)

ROBERTSON REALTY CO., LTD Real Estate, Insurance, Rentals 311 Baker St. Phone 68. (1362)

R. W. DAWSON, Real Estate, Insurance, Rentals. Next Hipperson Hardware, Baker St. Phone 197 (1363)

C. D. BLACKWOOD. Insurance of every description. Real Est. Ph 99 (1364)

H. E. DILL, AUTO AND FIRE INsurance. Real Estate. 508 Ward St (1365)

J. E. ANNABLE REAL ESTATE. Rentals. Insurance. Annable Blk (1366)

SEE D. L. KERR, AGENT FOR Wawanesa Fire Ins. For better rates. (1319)

CHAS F McHARDY INSURANCE Real Estate. Phone 135. (1367)

Machinists

BENNETT'S LIMITED
For all Classes of Metal Work, Lath Work. Drilling, Boring and Grinding. Motor Rewinding. Acetylene Welding
Telephone 593 324 Vernon Stre (136

H. E. STEVENSON. Machinist Blacksmiths, Electric and Acetylen Welders. Expert workmen. Satisfa tion guaranteed. Mine & Mill work specialty Fully equipped shop P 98. 708-12 Vernon St., Nelson. (136

Mine & Equipment Machine

E. L. WARBURTON. REPRESEN ative, C. C. Snowdon, oils, grease paints, etc. Richardson road buil ing machinery and equipmen Agent, mine machinery, rails, pip steels. sheet iron, etc. Steam coal Office 518 Ward street. Phone Residence phone 239. (137

Notaries

D. J. ROBERTSON. NOTAR Public, Nelson, Phone 157L. (137

Patents

AN OFFER TO EVERY INVEN or, list of wanted inventions a full information sent free. T Ramsay Company, World Pate Attorneys, 273 Bank St., Ottaw (137

Photography

OUR BUSINESS FOR 1936 A most doubled that of 1935. The must be a reason. A trial ord will convince YOU of the superi Photo Finishing done in our pla Your film developed and print 25c. Reprints, eight for 25c. KRY TAL PHOTOS, WILKIE, SAS (137

Sanitariums

DR. ALDRICH, SPOKANE, WAS Heart, Stomach, Kidney, Bladd Diseases treated. X-ray work. (137

Sash Factory

LAWSON'S SASH FACTOR Hardwood merchant, 217 Baker S (137

Second Hand Stores

WE BUY, SELL & EXCHANG furniture, etc. The Ark Store. (137

Watch Repairing

WALK A BLOCK AND SAVE Dollar. Boyle the Jeweller. (137

THE GUMPS — By Gus Edson

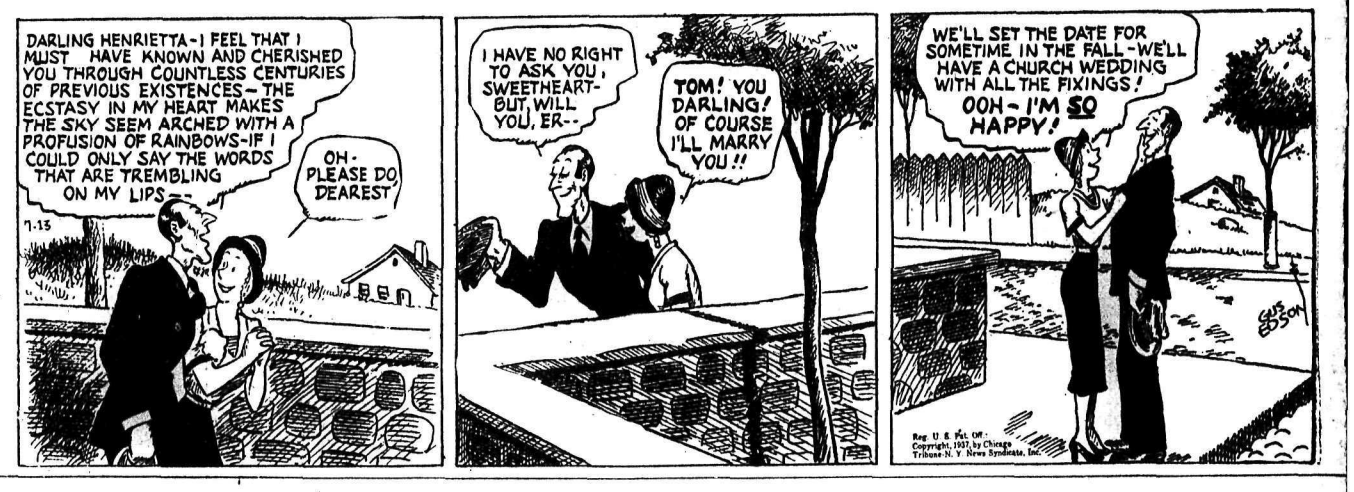

TILLIE THE TOILER — By Russ Westover

Market and Mining News

INNIPEG CLOSES STEADY

INNIPEG, July 12 (AP)—Rains lberta and sections of Saskatchn with forecasts of showers rnight failed to depress wheat es on the Winnipeg grain exnge today.

ominated by increased rust damin the United States and Mania spring wheat areas wheat fues fluctuated irregularly but ed firm ⅝ of a cent higher to hanged, July at $1.44⅛, October 8-$1.38⅛ and December $1.34.

lthough prices eased about a t on some nervous liquidation uced by rainfall reports from the st they quickly reached to light nmission house buying and at one e jumped more than two cents ve. Saturday's closing levels.

rivate reports outlined rust damin a large area of Minnesota, uth and North Dakota. Central tions of Manitoba, which have d ample moisture for growing ps are said to be troubled by ead of rust spores.

Liverpool closed 1½d to ⅞d high. Buenos Aires at noon was 2⅜ ts up.

Calgary Livestock

CALGARY, July 12 (CP)—Reipts to noon: Cattle 35, calves 8. Cattle trade slow; good butcher ers 7.00; common 4.50-5.00; comon to medium heifers 2.50-4.50; no oice offered; good cows 4.00; good ilers 4.50-5.00.

No hog sales; selects 9.35; bacons 8; butchers 8.35.

ANCOUVER DULL

VANCOUVER, July 12, (CP) — terest was lacking on Vancouver ock exchange today and only a w minor changes were posted at e close. Transactions totalled 72,-5 shares.

Vulcan Oil was down four cents 1.92. McDougall Segur Explora-on 3½ at 32 and Dalhousie a cent 95. A. P. Consolidated at 40 and kalta at 2.17 each added 2 while inchmen's at 26 with 1½ cents gher. Calgary & Edmonton at 5, Home at 2.10 and Calmont at were unchanged.

Pioneer Gold lost 5 at 3.75 while g Missouri at 47½ and Minto at ¼ firmed fractions. In the unanged list were Premier at 2.40, alorne at 7.05, Nicola at 4¼ and riboo Gold Quartz at 1.55.

Winnipeg Grain

WINNIPEG, July 12 (CP)—Grain quotations:

	Open	High	Low	Close
Wheat:				
July	144½	146½	143	144½
Oct.	138	140⅝	136⅝	138
Dec.	134½	136½	133	134
Oats:				
July	65	66	65	65
Oct.	55	56	54¼	54⅞
Dec.	51⅞	52⅝	40⅞	51⅜
Barley:				
July	75	75	74⅛	74
Oc.	68½	69¾	67⅞	68½
Dec.	67¼	68	66¼	66½
Flax:				
July	181⅝	181¾	181⅝	181¾
Oct.	180½	184	180½	183¾
Dec.	179	181¾	179	181¾
Rye:				
July	143	146	162½	145⅞
Oct.	98⅛	99¼	97¼	97¼
Dec.	97⅝	96⅝	94⅞	94⅞

Cash wheat—No. 1 hard 144¾; No. 1 northern 144¾; No. 2 northern 142¾; No. 3 northern 139¼; No. 4 northern 133½; No. 5 wheat 125½; No. 6, 119½; feed 103½; No. 1 garnet 139½; No. 2 garnet 136⅝; No. 1 amber durum 130; No. 4 special 123½; No. 5 special 119½; No. 6 special 112½; track, basis No. 1 northern 130; screenings $8.00.

Smelters Higher

TORONTO, July 12 (CP)—Toronto stock market became definitely cheerful in the final hour today and trading volume picked up moderately.

Kerr-Addison, Moneta, Preston, Lava Cap and Perron had gains of 6 to 14 cents each. Lake Shore advanced 1¼ to 51½.

Gains were boarded for Bidgood-Kirkland, Chibougamau, Little Long Lac, O'Brien, Pickle Crow, Siscoe, Sylvanite, Teck Hughes and Wright Hargreaves.

Eldorado sold actively at a minor decline.

Nickel, Smelters and Hudson Bay gained. Noranda lost a fraction. Falconbridge, Aldermac, Sherritt, Sudbury Basin and Pend Oreille ruled stronger.

Money

By the Canadian Press

Closing exchange rates:

At Montreal—Pound 4.97 63-64; franc 3.89; U.S. dollar 1.00 3-16.

At New York—Pound 4.49 1-16; franc 3.88¼; Canadian dollar .99 13-16.

At Paris—Pound 127.99; U.S. dollar 25.78¾; Canadian dollar 25.75¼.

In gold—Pound 12s 1d; U.S. dollar 59.46 cents; Canadian dollar 59.30 cents.

Provincial Tax Sale Ordered in Nelson District

J. A. Stewart, provincial collector for the Nelson assessment district, has received instructions from Victoria to hold a tax sale on October 12, of lands in the Nelson assessment district on which taxes are delinquent.

This will be the first tax sale to be held since 1931, for while an annual sale is called for by the regulations, each year since 1931 the government has intervened to waive it, in order that no one should be penalized for a condition probably owing to the depression.

Vancouver Wheat

VANCOUVER, July 12, (CP) — Vancouver wheat cash prices:

	Straight	Tough
No. 1 hard	137¼	135¼
No. 1 nor.	137	135
No. 2 nor.	134½	132½
No. 3 nor.	131	128¼
No. 4 nor.	126¼	123½
No. 5 wheat	120¼	117½
No. 6 wheat	111½	108¾
Feed	91½	88¾

MONTREAL PRODUCE

MONTREAL, July 12, (CP) — Butter spot Quebec fresh (92 score) 25¾-⅝; Ontario June make 25½A.

Eggs spot—Ontario A-large 24½A.

Sales spot—100 boxes Quebec second (38 score) at 24¼; 20 boxes Quebec second (37 score) at 24⅛; 200 boxes Quebec fresh (92 score) at 25¾.

Futures — Butter firmer, unchanged to ⅛ cent higher; July 25¼-½; sales futures—One November contract at 26⅜.

Wheat, northern No. 1 1.52; barley C.W. No. 3 .81½; oats, C.W. No. 2 .72; bran, ton 28.25.

U.S. DOLLAR OFF AT LONDON

LONDON, July 12, (AP) — The United States dollars weakened 9-16 of a cent under influence of continental sales in the foreign exchange market today. The close was 4.96 7-16 to the pound compared with $4.96 for sterling in New York over the week-end. French francs, which were supported officially, ended 127.91 to the pound against 128.03 last Saturday.

High School Boy Is Mound Wow

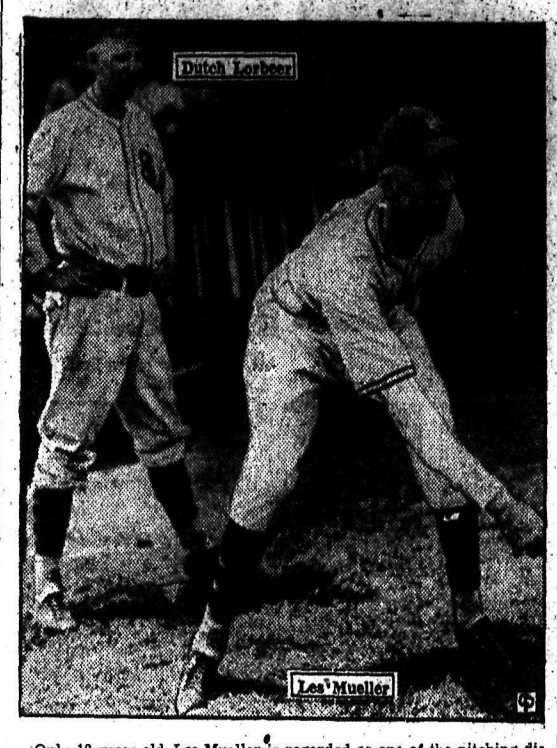

Only 18 years old, Les Mueller is regarded as one of the pitching discoveries of the season. The youngster, whose home is Belleville, Ill., has been captured by the Tigers and farmed to Sioux City in the Western league. In seven high school games he average 18 strikeouts per game, has hurled two no-hit shutouts and in a 12-inning game fanned 30 men. Les is being taught a few baseball tricks by Ernest (Dutch) Lorbeer, former manager of the Beaumont Texas league club and the man who developed Catcher George Tebbetts and Pitchers Gill, Poffenberger and Coffman, who are with the Tigers this year.

Exchanges

MONTREAL, July 12 (CP)—British and foreign exchange closed higher today. Nominal rates for large amounts:

Argentina, peso, .3026.
Australia, pound, 3.9760.
Austria, schilling, .1883.
Denmark, krone, .2224.
Germany, reichsmark, .4027.
India, rupee, .3757.
New Zealand, pound, 4.0081.
Poland, zloti, .100.
South Africa, pound, 4.9551.
Switzerland, franc, .2296.

(Compiled by the Royal Bank of Canada).

BAR GOLD UP

MONTREAL, July 12, (CP)—Bar gold in London up two cents at $34.85 an ounce in Canadian funds; 140s 2d in British. The fixed $35 Washington price amounted to $35.06 in Canadian.

MINNEAPOLIS WHEAT

MINNEAPOLIS, July 12, (AP) — Wheat cash No. 1 heavy dark northern 1.51¼-1.55¼; flour, family patents 10 cents lower 6.95-7.15.

Sell It With a Want Ad

MONTREAL GAINS

MONTREAL, July 12 (CP)—Narrowly higher prices prevailed on the stock market in light trading today.

Heavy trading turned up for Dominion Steel & Coal with a point gain registered at 23¼. Dominion Bridge at 50½, and Gypsum at 14½ advanced ½ each while General Steel Wares and Cement were down ¼.

London Close

LONDON, July 12 (AP)—Closing: Brazilian $24⅝; C P R $12¼; Int Nickel $61⅞; U S Steel $110; Cent Mining £21; Cortaulds 51s 6d; Crown £12¼; De Beers £16½; Ford 27s 3d; Mex Eagle Ord 18s; Mining Trust 4s 9d; Rand £6½; Rhodesian Anglo Am 29s; Springs 28s 19d; Venterspost Gold 26s 5½d; Vickers 29s 3d; West Witwatersrand £7½; Woolworth 74s.

BONDS

Brit 2½ per cent consols £74⅞; Brit 3½ per cent war loan £100¼; Brit funding 4s 1960-1990 £110⅛.

BOSWELL GROWERS HEAR HINTS CARE OF SOFT FRUITS

BOSWELL, B.C.—Useful hints on the picking and handling of soft fruits and the thinning of the apple crop were given to members of the Boswell Fruit Growers' association by W. McL. Cooper, manager of the Creston Co-operative Fruit Exchange. He also explained various points on which there had been some misconception among the growers.

Mr. Cooper will again arrange for the marketing of Boswell crops this season. A meeting with the Boswell executive was held later, after a hearty vote of thanks to Mr. Cooper from the growers had closed the special meeting.

BONDS IMPROVE

NEW YORK, July 12 (AP)—Improvement in some sections of the domestic corporate list and a stiffening in United States governments marked quiet bond dealings today. Turnover was smallest in weeks. Foreign obligations were mixed with spots in Italian and Japanese issues.

DECLINES AT CALGARY

CALGARY, July 12, (CP)—Declines ranging from one to three cents were recorded in oil shares on the Calgary stock exchange today. Vulcan and British Dominion both dropped 3 at 1.92 and 27. Calmont was down 1 at 77 and Foundation 2 at 38½. Only 15,555 shares were traded during the morning session.

Lucky Jim Mill May Be Closed

Although it is planned to close down the mill at the Lucky Jim Lead & Zinc Co. Ltd. property Wednesday if lead is lower than £25, "it is the intention to turn the crew from production to development," it is reported by Vancouver brokers.

"No 3 level will be continued to get under the Larsen stope, opened on No. 2 level and which yielded ore with a high lead content. It is also planned to open underground a very strong surface showing with a high percentage of lead. It is considered probable that concentrates will be stored, since they can not be sold at present to show profit.

"The company, it is understood, has funds to carry on development work until about the year end. In development work the management will carry out the program outlined by Col. H. A. Yuill and Peter Price in about 1929."

MARKETS AT A GLANCE

By the Canadian Press

Toronto and Montreal — Stocks higher.

New York—Wheat ⅝ cents higher to unchanged.

Toronto — Bacon hogs firm at 10.25-10.40.

London—Bar silver lower; other metals higher.

New York — Silver, lead and zinc unchanged; export copper lower.

Montreal — Silver slightly lower.

New York — Cotton, rubber, sugar and coffee lower.

New York—Canadian dollar up 1-64 to 99 13-16.

Metal Markets

MONTREAL, July 12, (CP) — Spot copper, electrolytic, 15.70; tin 62.00; lead 6.55; zinc 6.10; antimony 15.00; per 100 pounds f.o.b. Montreal, five ton lots.

LONDON, July 12, (AP) — Bar silver steady, 1-16 lower at 20⅛d.

NEW YORK, July 12 ,(AP)—Bar silver steady and unchanged at 44¾.

POUND GAINS

MONTREAL, July 12, (CP) — Pound sterling advanced 1 1-16 cent on Montreal foreign exchange today to 4.97 63-64. The French franc was unchanged at 3.89 cents while the United States dollar held unchanged at 1-16 premium.

INVESTMENT SERVICE
Stocks and Bonds
Bought and Sold
A. M. Webb & Co., Ltd.
Bird & Talling Ltd.—Vancouver Correspondents
Phone 923 516 Ward St. Nelson, B.C.

Toronto Stock Quotations

INES	
ton	.04
dermac	1,12
exandria	.02
glo Huron	5.25
gosy	.42
toria R	.09½
gamac	.18
nkfield	.75
se Metals	.26
attie Gold	1.20
dgood K	.46
ett Treth	.08
ffalo Ank	9.25
n M	1.02
r Gold Q	1.60
atle T	.99
nt Man	.06
nt Pat	2.70
ibougamau	1.04
o M & S	.71
nt Copper	5.00
niarum	1.19
ns M & S	81.00
rkwater	.56
me	40.75
rval Siscoe	.47
Malartic	.95
lconbridge	7.80
d Kirk	.11
ncoeur	.66
llies Lake	.35½
d's Lake	.55
nada	.22
rdrock	1.30
rker G	.15¼
ollinger	11.75
owey	.35
dson Bay	32.00
t Nickel	62.25
cola	.31
M Cons	.20½
rkland L	1.34
ke Shore	61.25
maque C	.05
ach Gold	.60
bel Oro	.15½
ttle L L	5.30
cassa	5.30
ndy	.35
n East	.02¾
cIntyre	35.50
cLeod C	2.05
k Red L	1.22
cWatters	.45½
in Corp	3.55
oneta	1.53
orris Kirk	.21
pissing	2.48
oranda	64.25
ormetal	2.00
Brien	6.45
mega	.46
rkhill	.20
rmour P	2.06
ymaster	.57
nd Or	3.80
rron	1.00
ckle C	5.80
oneer	3.80
emier G	2.40
rcupine C	.03¾
reston E	1.05
ad Auth	3.65
d L G	.43
no	.83
chie G	.04
che L L	.13
nt Ant	1.74
awkey	.53
rrit Gord	2.74
scoe	3.70
den M	.97
ve L G	.85
adacona	1.25
Anth	.17½
d Bason	3.65
llivan	1.22
lvanite	3.25
shota	.08½
ck Hughes	4.85
wagamac	1.05
tures	8.00
Waite Amulet	3.00
Whitewater	.14
Wright Har	6.30
Ken Ck	2.65
McVittie Gold	.28
Madison R L	.75
Paulore Mines	.20
OILS	
A P Con	.42
B A Oil	23.90
C & E Corp	3.20
Calmont	.76
Commonwealth	.36
Royalite	47.00
Dalhousie	.99
East Crest	.15
Foundation	.40
Foothills	1.20
Home Oil	2.18
Imperial Oil	20.75
Int Pete	34.25
McColl Front	10.25
McDougall Se	.33
Nordon	.15
Okalta	2.10
Pacalta	.20
Spooner	2.28
Texas Can	1.75
United	.30
Vulcan	1.95
Monarch	.42
INDUSTRIALS	
Abitibi Power	7¼
Beatty Bros	17¼
Bell Telephone	168
Brazilian	24¼
Brew & Dist	6¾
Brit Amer Oil	23½
Brewing Corp	3⅛
Brew Corp pfd	20¾
B C Power A	34½
B C Power B	4¼
Building Prod	61½
Burt F N	40
Can Bakeries A	4
Can Bakeries B	57
Can Bread	6½
Can Bud Malt	7¾
Can Car Foundry	15½
Can Cement	15
Can Cement pfd	104½
Can Dredge	41½
Can Malting	37½
Can Pacific Rly	11⅞
Can Ind Alcohol B	4½
Can Wineries	2
Carnation pfd	102
Cons Bakeries	20½
Cons Smelters new	80½
Dist Seagrams	22⅛
Fanny Farmer	22⅝
Ford A	23⅜
Dom Tar & Chem	13
Cosmos	25
Dom Bridge	49½
Dom Stores	9⅝
General Steel Wares	12⅞
Gypsum L & A	14
Harding Carpet	5¼
Hamilton Bridge	14½
Hamilton Bridge pfd	78
Hinde Dauche	20⅛
Goodyear Tire	96½
Int Metals	14
Int Milling pfd	98
Imperial Oil	20⅞
Imp Tobacco	14⅛
Int Nickel	62
Int Pete	34¼
Loblaw A	24¾
Loblaw B	23
Kelvinator	27
Massey Harris	11
McColl Frontenac	10⅛
McColl Front pfd	88¾
Mont Power	31
Moore Corp	32⅝
Nat Steel Car	50½
Ont Steel Prod	12
Page Hersey	21½
Pressed Metals	26
Steel of Canada	84½
Shawinigan	28
Standard Paving	5¾
Hiram Walker	47½

Montreal Stock Exchange

Alta Pac Grain A	2	Shawinigan W & P	28¼
Assoc Brew of Can	14	South Can Power	13½
Bathurst P & P A	20⅞	Steel of Can	84
Bell Telephone	168½	Steel of Can pfd	77
Brazil T L & P	24¼	West Grocers	69¼
Brit Col Power A	35	BANKS	
Brit Col Power B	7½	Bank of Canada	58½
Build Products A	59	Canadienne	159½
Can Cement	16⅜	Commerce	187
Can Cement pfd	105½	Nova Scotia	320
Can North Power	21	Royal	201
Can Car & Fdy	15¼	Toronto	250
Can Celanese	25	CURB	
Can Celanese pfd 6 per	116	Abitibi P & P	7⅛
Can Hydro Elec pfd	84	Beauharnois Pr C	8½
Can Ind Alcohol	6	Brew Corp of Can	3
Can Ind Alcohol B	4½	Brew Corp of Can pfd	21¾
Can Pacific Rly	11¾	Brit Am Oil	23⅞
Cockshutt Plow	14½	B C Packers	18
Con Min & Smelt	80½	Can Malt	37
Dist C Seagrams	22	Can Dredge & Dock	40
Dom Steel & Coal B	23¼	Can Industries B	1¾
Dom Textile	80⅞	Can Marconi	2
Dryden Paper	15	Can Vickers	8
Foundation of Can	23¼	Can Wineries	1.72
Charles Gurd	11½	Cons Paper	17⅝
Gyp Lime & Ala	14¼	Dom Stores	9⅝
Imperial Oil	20⅞	Donnacona Pa A	16¼
Imperial Tobacco	14¼	Donnacona P B	15¾
Inter Nickel of Can	62⅛	Ford A	23
Inter Pete	34½	Fraser Co	46
Lake of the Woods	32	Int Utilities A	16
Massey Harris	11⅛	Int Utilities B	1.40
McColl Frontenac	10¼	MacLaren Power	32⅞
Ogilvie Flour	241	Robert Mitchell	22
Ont Steel Prods	12	Page Hersey	100
Power Corp of Can	21½	Royalite Oil	47
St Law Corp	12¼	United Distillers of Can	95
St Law A pfd	33	Walker Good & Worts	47
St Law Paper Mills	87	Walker Good pfd	19½

Quotations on Wall Street

	High	Low	Close
Al Chem	226½	226½	226½
Am Can	102¼	101½	102
Am For Pow	8⅞	8⅝	8⅞
Am Mac & Fdy	20½	20½	20½
Am Smelt & Re	92½	91	92½
Am Tel	169½	168½	169½
Am Tob	79	78½	79
Anaconda	56¾	55⅝	56¾
Atchison	82¾	82½	82¾
Auburn Motors	18	16½	18
Av Corp	7¼	7	7⅛
Baldwin	6½	6⅜	6½
Balt & Ohio	29½	29⅛	29¼
Bendix Av	21	20¾	20⅞
Beth Steel	93¼	92½	92⅝
Borden	23⅞	23⅝	23⅝
Canada Dry	28	28	27¾
Can Pac	12⅛	12	12
Cerro de Pasco	71	70¼	70½
Ches & Ohio	56	54¾	56
Chrysler	105⅞	103⅜	105¼
Con Gas N Y	36½	36⅛	36⅜
Corn Prods	63	62⅝	63
C Wright pfd	6¾	6⅝	6¾
Dupont	156½	154¼	155½
East Kodak	178½	178	178½
El Power & Lt	20¼	19	20
Erie	16½	16	16⅛
First Nat Stores	42	41½	41½
Ford English	6⅝	6⅝	6⅝
Ford of Can	22¼	22¼	22¼
Freeport Texas	28⅞	28⅛	28⅞
Gen Foods	38¼	38	38¼
Gen Elec	56⅞	55⅛	56⅞
Gen Motors	53⅝	52⅞	53½
Goodrich	40⅝	39⅞	40⅝
Granby	10	9⅝	10
Great Nor pfd	51⅞	51⅝	51⅞
Great West Sug	35¾	35¾	35¾
Hecker Prods	12⅝	12¼	12⅝
Howe Sound	78½	77¾	78½
Hudson Motors	16	15⅝	15⅞
Inter Nickel	62⅛	61⅞	62
Inter Tel & Tel	12	11¼	11⅞
Jewel Tea	74	74	74
Kenn Copper	60¼	59⅛	60⅛
Kresge S S	22⅝	22½	22⅝
Kroegger & Toll	21¼	20¾	21¼
Mack Truck	45	44¾	44¾
Milwaukee pfd	2⅛	2⅛	2⅛
Mont Ward	62⅜	60⅞	62
Nash Motors	18½	18¼	18½
Nat Dairy Prods	20½	20⅛	20⅛
N Y Central	41½	40	41¼
Nat Pow & Lite	10⅛	10	10
Pacific Gas & El	30⅝	30¼	30⅝
Packard Motors	9¼	9	9⅛
Penn R R	40¼	40	40¼
Phillips Pete	60¼	58⅝	60¼
Pure Oil	21⅜	19⅞	21⅜
Radio Corp	9½	9¼	9¼
Radio Keith Or	8⅝	8⅜	8½
Rem Rand	25	24½	24¾
Safeway Stores	33⅜	33	33
Shell Un	28¾	28½	28⅝
S Cal Edison	24¾	24½	24¾
South Pacific	48¾	47¾	48⅜
Stan Oil of Cal	44¾	43⅜	44¾
Stan Oil of Ind	45	44⅛	45
Stan Oil of N J	70⅛	68¾	70⅛
Stew Warner	18	17¾	17⅞
Studebaker	14	13¾	14
Texas Corp	62¾	61¼	62⅝
Texas Gulf Sul	36¼	36	36¼
Timken Roll	64	63⅜	64
Under Type	87¾	87½	87¾
Un Carbide	102½	103⅛	103⅛
Un Oil of Cal	25½	25	25½
Un Aircraft	31⅛	29⅞	31⅛
Un Biscuit	23¾	23⅛	23¾
Un Pacific	130½	130	130½
U S Pipe	54½	54½	54½
U S Rubber	62¼	61	61⅞
U S Steel	112¾	107⅞	112⅝
Van Steel	30⅞	29¾	30⅜
Warner Bros	14⅜	14⅛	14⅛
West Elec	149½	146	149¼
West Union	48½	45	45⅛
Wrigley	68	68	68
Woolworth	46½	41	41
Yellow Truck	25½	24¾	25⅛

Dow-Jones Averages

	High	Low	Close	Change
30 Industrials	179.16	176.69	178.70—up	1.98
20 Rails	54.74	54.24	54.67—up	.67
20 Utilities	28.48	27.82	28.21—up	15
40 Bonds	—	—	101.56—off	.02

Montreal Silver Quotations

MONTREAL, July 12 (CP)—Silver futures closed steady today, five points lower.

Vancouver Stock Exchange

LISTED	Bid	Ask
A P Con	.40	.42
Amal Oil	.06	—
Aztec	.09	.09½
Big Missouri	.47½	.49
Bralorne Gold	7.05	7.10
C & E Corp	3.15	3.20
Calmont Oil	.77	.78
Cariboo Gold	1.55	1.65
Coast Breweries	13.30	13.50
Commonwealth Oil	.37	.39
Dentonia	.13	.14
Gold Belt Mines	.22	.24½
Hargal Oil	.21	.23
Home Oil	2.10	2.20
Int Coal	.21½	—
Island Mount	.65	.70
Koot Belle	.72	—
Mak Siccar	.02¼	.02½
McDougal Segur Ex	.32	.33
McLeod Oil	—	.54
Mercury Oil	.35¼	.35½
Minto Gold	.13¾	.14
Model Oil	.57	.60
Pioneer Gold	3.75	3.80
Premier Gold	2.40	2.43
Premier Border	.02¼	.02¾
Quatsino	.04½	.05
Relief Arlington	.18	—
Reno Gold	.80	—
Salmon Gold	—	.09½
Sheep Creek	.77	.79
Silbak	2.05	2.25
Spooner Oil	.25	.27
Vanalta	.10	.11
Vidette	.33	.35
Wesko	.15½	.17
Yankee Girl	.22	—
CURB		
Baltac Oil	.07	.07½
Bayview	.00¼	—
Beaver Silver	.01	.01½
Bluebird	.01¾	.03
B C Nickel	.17	.18
Capital Estate	6.65	7.25
Congress	.03½	.05
Cork Province	.01	.01½
Crow's Nest new	.04½	.05
Dalhousie Oils	.95	1.00
Dunwell Mining	.02½	.03
East Crest Oil	.14	—
Fair Amal	.07½	.08
Federal Gold	.02⅝	.03
Foundation Pete	.39	.40
Freehold	.12	.12½
Geo Copper	.46	—
Geo Eenterprise	—	.30½
Geo River	.01½	.02½
Golconda	.06½	.07
Gold Mount	.03¾	.04½
Grandview	.17½	.19
Grange Mines	.01½	.01¾
Grull Wihksne	.08	.09
Highwood Sarcee	—	.26½
Home Gold	.02½	.02⅞
Indian Mines	.02¼	.02½
Koot Flor	.01⅞	.02¼
Koot King	.00¾	.01¼
Int Gold	—	.04
Lakeview Mines	.01¾	.02
Lucky Jim	.05	.05¼
Madison Oil	.09	.09¼
Mar Jon Oil	.16	.20
Mercury	.35¼	.35½
Meridian new	.01	—
McGillivray Coal	.19	—
Mill City Oil	.25	.28
Monarch	.41½	.43
Nicola	—	.04¾
Noble Five	.06	.06¾
Okalta com	2.17	2.20
Pacalta	.20	.21
Pend Oreille	3.70	3.75
Porter Idaho	.04¾	.05
Pilot Gold	.03½	.04
Quesnelle Quartz	.09	—
Ranchmen's	.28	.29½
Reliance	.02	.02¼
Reward Mining	.08	.08¾
Royalite Oil	47.00	—
Rufus Argenta	.03	.03¼
Ruth Hope	.02¾	.03½
Silver Crest	—	.07
Silversmith	.02¼	.02¾
Sunloch	.22	—
U D L	.95	1.05
United Oil	.29¼	.30
Viking Gold	.01	.01¼
Vulcan Oil	1.92	1.96
Waverley Tang new	.00¾	.01
Wellington Mines	.04	.05¾
Whitewater	.13	.14½

KEEP YOUR INVESTMENTS UP-TO-DATE

When you buy INDEPENDENCE FOUNDERS TRUST SHARES, you participate in the earnings of leaders of Anglo-American industry. As the fortunes of these leaders change with the years, the composition of the trust is kept up-to-date.

Your investment, therefore, constantly represents the best in the broad field of basic industry, the securities of which are held in trust by the ROYAL TRUST COMPANY. Such a plan offers you maximum opportunity for profit, with security.

Write or telephone for interesting booklet: "How Money Makes Money".

Outlining a complete investment programme that will bring you most in Security, Profit and Happiness.

INDEPENDENCE FOUNDERS LIMITED
914 Royal Bank Bldg., Vancouver, B.C.
Trinity 6518

While on YOUR Vacation

You'll Want to Keep in Touch With Events at Home

The easiest and most economical way is through your newspaper, the Nelson Daily News.

Order your vacation subscription from any agent, carrier, postmaster or direct from the

NELSON DAILY NEWS
British Columbia's Most Interesting Daily Newspaper

50c NYAL EYE DROPS
50c SUN-GLARE GLASSES
The Two Together for 59¢
Mann, Rutherford Drug Co.

MORE ABOUT

JAPAN-CHINA

(Continued From Page One)

a "state of emergency" today in Manchoukuo and the Kwantung leased territory.

"In view of the tense situation in North China," said an official announcement, "air defence and strict illumination control shall be undertaken at all strategic points and all vehicles shall be prohibited from using lights.

"The commander of Port Arthur fortress shall establish himself in the Kwantung government office as commandant of the defence area while the commander of the Port Arthur naval station shall remain at his headquarters."

Port Arthur lies at the tip of the Kwantung peninsula, just across the 200-mile-wide Gulf of Phai from Hopeh province, scene of the present Sino-Japanese fighting. Japan took the port from China in 1894, returned it, and then won it from Russia in 1905 after Russia had leased it.

STRENGTHEN FINANCIAL POSITION

The Tokyo government sought to strengthen its financial position to be ready for emergencies.

Japan presented a United front toward the crisis in North China.

With heavy Japanese reinforcements en route to the Peiping area from Japan proper, Korea and Manchuria, the major political parties, long at odds with the army and the government, pledged full support to the cabbinet.

A war office announcement that heavy Chinese reinforcements reached the Peiping region from the south and fired on the Japanese along the Yungting area made the outlook ominous. The war office declared this brought China-Japan relations to the breaking point.

An eminent astronomer believes that there is so much energy in the stars, that if it could be used on earth we could dispense with all manual labor.

ROOFING
Eaves Troughs, etc.
R. H. Maber
Phone 665 510 Kootenay St.

J. A. C. Laughton
Optometrist
Suite 205 Medical Arts Bldg

R. S. Horswill in Busy Time

SEEING ENGLAND

After Events of Coronaion

Looking up the Thames from the Big Ben clock tower.

View of a church built about 1560 at Long Melford, Suffolk.

Gate to the altar at the Bradfield St. George church which dates back about 400 years.

An inside view of the Bradfield St. George church.

A general view of Bradfield St. George's church.

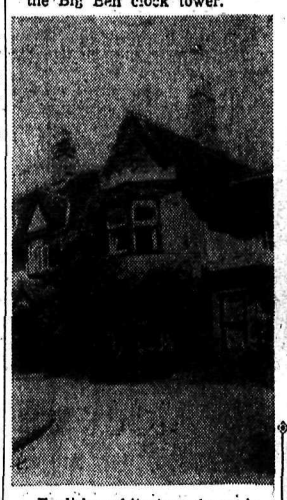

English architecture shown in this view of Alden's home.

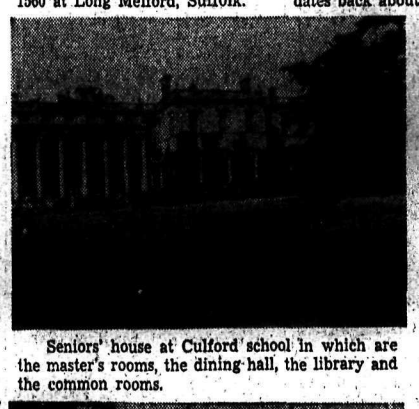

Seniors' house at Culford school in which are the master's rooms, the dining hall, the library and the common rooms.

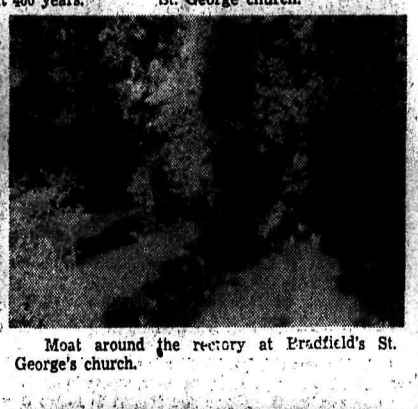

Moat around the rectory at Bradfield's St. George's church.

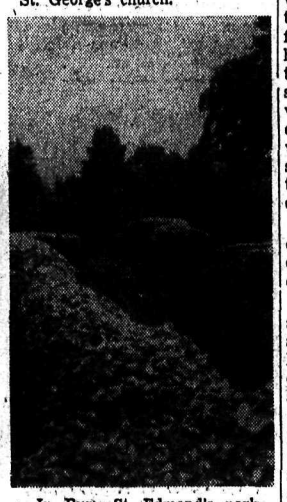

In Bury St. Edmond's park which is built within the walls of an abbey dating back to 1200. View shows excavations of the old abbey taken in the park.

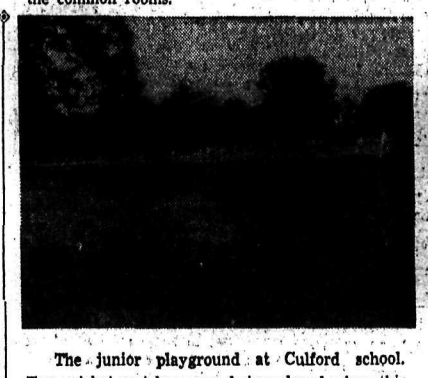

The junior playground at Culford school. Two cricket matches were being played when this photo was taken.

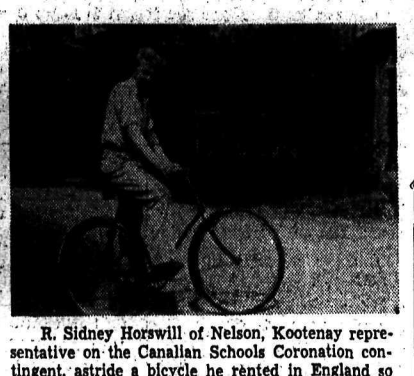

R. Sidney Horswill of Nelson, Kootenay representative on the Canalian Schools Coronation contingent, astride a bicycle he rented in England so as to see more of the countryside. Above photos were taken by the Nelson lad in his rambles in and about London.

Trail Names Its Rep Softball Aggregation

Following a conference between Nelson and Trail girls softball officials in Trail Sunday, the Trail club registered 15 players for the Smelter City team that will attempt to take the West Kootenay Girls softball title back to Trail. It will be a seven game series starting in Nelson with two games next Sunday. The third and fourth games will take place in Trail Sunday, July 25.

Out of the 15 players registered by Trail, only four are new to championship competition with all the rest well known to Nelson fans.

The full list of players follows: Amelia Adie, Dixie Edwards, Eliza Edwards, Anne Gavrilik, Lily Gripich, Mary Gripich, Sadie Jones, Tiny Manderville, Margaret Manducca, Hazel Mawdsley, Helen Mawdsley, Cora Miller, Lillian Ostwald, Hazel Weir and Isabel Wright.

Jimmy Burrows is manager and coach of the Trail club.

FAST COMEBACK IN FINAL FRAME GIVES ROSSLAND WIN OVER TRAIL

Score Is 16-14 in a Wonderful Climax; Ezart Is a Star

By LAURIE HAMILTON

ROSSLAND, B.C., July 12—Pandemonium broke loose in Rossland tonight in the last period of the Trail-Rossland boxla conflict as the Redmen came to life with a seven-goal shelling barrage to overcome a four-goal deficit and stow away the initial tilt of the fourth round by a 16-14 score. Trail led all the way into the fourth period but their smooth foraging went to pieces under a battering Rossland attack.

Linked up with the Redmen's fighting victory was diminutive Gordon Ezart, who made a comeback of his own to register four goals in the hectic final session. Not since last season has Ezart produced the spark he showed in the final quarter of tonight's game. Wood shared the spotlight with Ezart as he sent Rossland into a lead they never relinquished on a floor-length solo effort. The blond winger blasted *three goals into the Trail net.* Walmsley and Anderson were credited with four and three points respectively.

DAVY ADDS POINTS

"Mouse" Davy came close to nabbing Neil in the scoring race when he tallied three goals as he worked on the second line. Pacing Davy was Bruno Sammartino with three goals and an assist.

Trail might have established an overwhelming margin the first three periods if John Gidinski hadn't done some superb stonewalling in Rossland's net.

In the session he turned aside 13 shots while his team mates were firing four at Leroy. Trail led 3-2 in the first, 8-7 at the half, and 13-9 after three periods.

THE STATISTICS

Summary:

First period — 1, Trail, Morris (Sammartino) 0:56; 2, Rossland, Carkner (Saundry) 1:33; 3, Rossland, Walmsley, 4:08; 4, Trail, Sammartino (Snowdon) 5:13; 5 Trail, James (Mouse Davy) 13:15.

Penalties—Smith.

Second period—6, Rossland, Carkner (Anderson) 2:59; 7, Trail, Les Davy (M. Davy) 3:06; 8, Trail, Les Davy (James) 6:11; 9, Rossland, Saundry, 12:10; 10, Trail, Temple (Miller, Preston) 12:26; 11, Trail, Miller, 12:39; 12, Trail, "Mouse" Davy, 13:18; 13, Rossland, Neil, 14:12; 14, Rossland, Wood (Walmsley) 14:22; 15, Rossland, Wood (Walmsley) 14:45.

Penalties—Anderson, Miller, Sammartino, Les Davy.

Third period—16, Rossland, Forrest, 0:10; 17, Rossland, Forrest (Walmsley) 2:47; 18, Trail, Smith, 6:50; 19, Trail, Morris, 10:35; 20, Trail, Temple, (Sammartino) 12:57; 21, Trail, Sambrook (Sammartino) 14:32; 22, Trail, "Mouse" Davy (Smith) 14:45.

Penalties — Walmsley, Walmsley, Smith.

Fourth period—23, Rossland, Neil, 1:22; 24, Rossland, Simm (Hartney) 3:11; 25, Rossland, Ezart (Anderson) 4:26; 26, Rossland, Ezart, 5:25; 27, Rossland, Wood, 5:46; 28, Rossland, Ezart, 8:00; 29, Rossland, Ezart (Anderson) 13:36; 30, Trail, "Mouse" Davy, 14:10.

AS TRADERS BEAT TRAIL JIMMIES 19-16 SOFTBALL

Going into the seventh inning *with the score standing 16-5 in their* favor, the Trail Jimmies, girls' softball nine, pulled a prize boner when they allowed Helen Mawdsley of the Trail Maroons to take the mound for the Traders club. For when the ninth inning was over the Traders were on the long end of a 19-16 score. Helen Mawdsley fanned 11 batters in four innings although touched for 11 hits. The Traders scored 10 runs in the eighth on five hits and five errors. Amelia Adie, star outfielder of the Trail Maroons, played for the Jimmies. The game was the first of the playoffs for first place in the Trail girls' softball loop.

Cora Miller, on the mound for the Jimmies, fanned eight batters and walked three.

Hazel Weir and Dixie Edwards hit homers.

The teams were:

Traders—L. Ostwald, H. Hough, D. Edwards, E. Brandolini, P. Ostwald, H. B. Mawdsley, A. Gavrilik, J. Ross and Hazel Mawdsley.

Jimmies—M. Manducca, C. Miller, M. Adamchuck, L. Gripich, H. Weir, A. Adie, M. White, J. Hood and M. Pressacco.

Tom McLaughlin and W. Waddell umpired the game.

TRY A WANT AD

News of the Day

Broadcloth and Jockey Shorts. JACK BOYCE (1282)

MODERN WRECKING SERVICE. Phone 75, ERIC'S. 223 Baker St. (1280)

SMART'S FAMOUS LAWN MOWERS, $8.00 and up. Hipperson's. (1413)

Hot Plates from $1.95 up. McKAY AND STRETTON. PHONE 544. (1485)

CIVIC THEATRE PROPOGANDA. SEE BIG BRITISH PICTURES. (1487)

Visitors for Camp Koolaree, Wed., July 14, Phone 149 for transportation. (1481)

C.P.R. First Aid Classes. Thursdays for men, Fridays for ladies, 8 p. m., commencing this week at Depot (1473)

Willis 3 foot piano—the Aristocrat of the Home. KOOTENAY MUSIC HOUSE. (1270)

KEEP COOL! ELECTRIC FANS, $5.75 up. McKAY AND STRETTON. PHONE 544. (1485)

Everybody Welcome at Joe Payant's Chicken Coop Hoe Down at Salmo, Tonight, July 13th. Good Music, Prizes, Ladies 25c. Gents 50c. (1448)

HEAR Annie S. Buller speak tomorrow night—subject "Who are the Enemies of the People?" Eagle Hall, 8:30 p.m. (1477)

OLD TIMER BANQUET TICKETS on sale at Bush's, Emory's, Gilker's, and Fleming's store, $1.25 for Thursday, July 15, at Hume hotel. Limited accomodation. Price includes membership to those elegible. Meet your mining friends. (1482)

TOO LATE TO CLASSIFY

WANTED — SMALL HOUSE OR building lots in town. Must be cheap. P. O. Box 411. (1485)

FOR SALE—LARGE CLOSED-IN launch and boathouse. Guaranteed A 1 condition and economical. Excellent pleasure, touring or fishing boat. P. O. Box 411. (1484)

WANTED — TO RENT A FURN*ished house. Box 1483, Daily News.* (1483)

See New Road Atlas—guide to places of interest, mileage distances, chart City maps etc., in Canada, United States, and Mexico. Call in at our office, 205 Baker St. or Trail office.

Greyhound Lines
Nelson Depot — 205 Baker St.
PHONE 800
(1264)

City, Government May Get Together Park Waiting Room

Suggestion of Frank Putnam M. L. A., that since the department of public works proposed to build a waiting room at Lakeside park for the ferry, and thhe city was contemplating a similiar building for the park, the two should get together on a 50-50 basis was turned over by the city council Monday night to R. E. Potter, city engineer, to take up with O. G. Gallaher, assistant district engineer for the department of public works.

Let a Want Ad Do It!

Trail Paving Cost Too Great

City May Macadamize Spokane Street; Pass Bylaws

TRAIL, B.C., July 12—Report of Dr. J. L. Gayton, city medical health officer, suggesting renewal of licence to Canadian cafe be refused unless premises were put in proper condition by July 15 was tabled when Mayor Bruno Lerose informed the council the building was being repaired.

A letter from E. S. McCracken, C.P.R. superintendent at Nelson, informed the council that work on the construction of a culvert to carry Trail creek under the C.P.R. railway would be started in the spring.

W. E. B. Monypenny, city clerk, was authorized to notify George Palmer, East Trail, that if the $5 water connection on fee was not paid, on or before July 23, water would be cut off. Mr. Palmer notified the council that as he had not asked for the connection to the city system he did not see why he should have to pay for it and that he had been satisfied with the water service provided by Mr. Shaver. It was pointed out, however, that the Shaver *water system had been taken out* since the city had provided service to a large number of houses near the city outskirts.

Union of B.C. Municipalities 1937 convention will be held at Nanaimo on September 8 and 9, the council was informed by letter.

As the cost of paving Spokane street from Pine avenue to Tamarack was considered prohibitive City Engineer S. S. McDiarmid was asked to bring in an estimate on macadamizing.

Water applications of A. Daoust, Fourth avenue and Griffith Jones, Columbia avenue, were approved and one of C. W. McLean, Fourth avenue, was referred to the fire, water and light committee and city engineer with power to act.

Recommendation of Alderman J. R. Anderson that the city was not in a position to build a wall on the edge of property of Mrs. E. Gerrard, *Green avenue, and opening a lane* into the property of J. C. Wilson Tamarack avenue, was accepted.

It was decided to appoint a man to the city staff to collect taxes and assist the medical health officer for a period of two months.

Fire Chief A. A. MacDonald was given permission to attend the Pacific Coast Fire Chiefs' convention at Spokane August 11 to 14.

E. F. Tregoning was appointed deputy city treasurer to act in the absence W. E. B. Monypenny, city treasurer.

Ten initiative bylaws covering the building of concrete sidewalks in various parts of the city were each given two readings; the 20-mile per hour speed sign bylaw three readings; the regulation of keeping animals bylaw amendment bylaw final adoption; and the Binns and McAnnaly streets widening bylaw final adoption.

Aim Joint Action Interior Cities

Interior cities will drive toward working together at the annual convention of the Union of British Columbia Municipalities this year.

Notice was received by the council Monday night that the annual convention of the B. C. Union would be held at Nanaimo in September.

Letter from W. E. B. Monypenny of Trail, secretary of the Union of *Kootenay Municipalities, stated* it was the intention of the Kootenay union to call a meeting of delegates to the senior meeting prior to the convention to line up interior viewpoints on resolutions to be dealt with.

BELFAST (CP)—A charge of sabotage in the Northern Ireland parliament led to an inquiry and the "saboteur" turned out to be an electrician who had forgotten to connect a loudspeaker in the chamber.

City Will Oust Group Squatters

Notice to "squatters" along the waterfront to vacate within days was given by the city council Monday night.

Mayor J. P. Morgan, with a report from the city sanitary inspector before him, stated there were seven or eight such "squatters" living just on the railway right-of-way with no sanitation for their shacks. While the situation was not serious, it might become so, he said.

Flannel and Tropical SLACKS

Be comfortable this summer in a pair of flannel or tropical worsted slacks. Ideal for sport, business or dress wear in plain shaded stripes and checks.

$4.95 to $7.50

EMORY'S Limited

INTERNATIONAL MINING CONVENTION

SPECIAL INFORMATION

Wednesday morning and afternoon session at Civic Theatre, open to the General Public free of charge.

Banquet at 6:30 p.m. is also open to the General Public. Tickets $1.00, which can be purchased at Civic Centre Convention Headquarters. Ladies welcome.

Golf Club Tea on Thursday afternoon. Everybody Welcome. Transportation free from Hume Hotel at 3:30. Tea 25 cents.

A limited number of tickets will be available on the special train to Trail on Thursday, train leaving at 9:30 a.m. Return $1.00.

Guest cars leave Civic Centre on Friday morning at 9:30 for visits to different mines where lunch will be served at 1 o'clock.

Box Lacrosse game: Nelson vs Rossland, Thursday evening at 8:30

8:30 THURSDAY NIGHT 8:30

League Lacrosse Game

NELSON vs. ROSSLAND

Doors Open at 7:45 Game at 8:30

Reserved Seats Available at Office of Nelson Civic Centre—Price 40c

General Admission: Adults 25¢
Children Under 15—10¢

Next game scheduled for Nelson July 27th.

TO KEEP YOUR LAWN BEAUTIFUL YOU MUST HAVE

A Good Lawn Mower

From 14" to 21" wide.
From $10.15 to $29.00 Each

See our stock today.

Sturdy well built Canadian machines that will give you satisfaction and last a life time.

WOOD, VALLANCE Hardware Company, Ltd.

- YOUR OWN -
CIVIC
Now Till Wednesday
Complete at 6:40 and 9:05

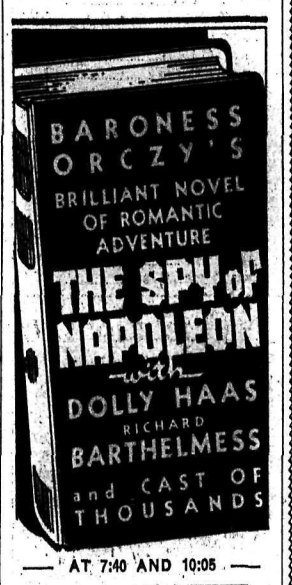

— AT 7:40 AND 10:05 —

Plus Our Second Feature

CAPITOL

TODAY AND WEDNESDAY

Complete Shows at 2:00, 7:00 and 8:53

AN OUTSTANDING HIT OF THIS YEAR

TURN ON THE HEAT!
Here comes rhythm's grandest gift to the screen!...the queen and king of song and swing in their gayest dancing mood!

Music by GEORGE GERSHWIN · Lyrics by IRA GERSHWIN
Directed by Mark Sandrich · A Pandro S. Berman Production

Feature Starts at 2:30, 7:04 and 9:23

ADDED SHORT SUBJECTS
"A DAY IN THE LIFE OF THE DIONNES"
Cartoon—HAYRIDE