622

Canada's External Trade Shows Big Increase in April —Page Nine

Nelson Daily News

PROVINCIAL LIBRARY VICTORIA B C

Genovese Decisions Wallace to Win Welterweight Title —Page Seven

VOLUME 36 FIVE CENTS PER COPY NELSON, BRITISH COLUMBIA, CANADA—TUESDAY MORNING, MAY 18, 1937 NUMBER 23

Carpenters Busy Around Nelson Homes

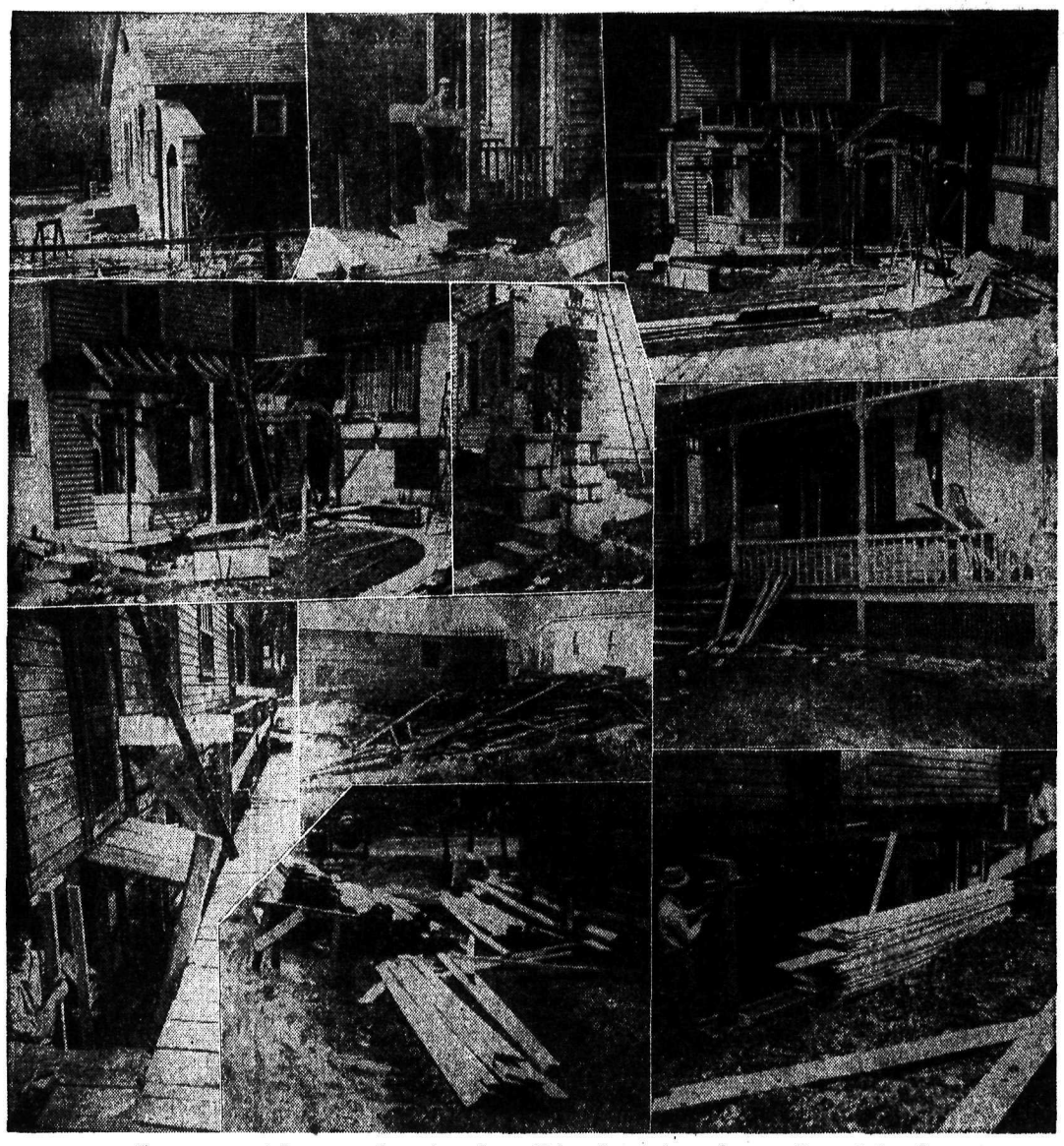

Cameraman catches carpenters at work on Nelson homes in various portions of the city.

9-MAN GOV'T. SET UP TO RULE SPAIN

GIVES CONVICTED DOUKHOBORS A DAY TO REGISTER

Four Found Guilty at Castlegar Under the Statistics Act

GIVEN CHANCE TO REGISTER

Others in Nelson Jail to Stay; Verigin's Appeal Today

Sentence was reserved when four Doukhobors—Pete Fomenoff, Fred Horcoff, Bill Plotnikoff and Frank Savenkoff — were found guilty by Stipendiary Magistrate *R. A. D. West at Castlegar yester*day on charges under the Vital Statistics act of failing to register the births of their children. Information has been laid against a fifth, William Morosoff, but he has not yet been served.

His worship reserved sentence when the four men undertook to register their children. They were instructed to appear before the magistrate at 1:30 today with proofs of that registration, and were informed that if it was not forthcoming heavy sentences might be imposed.

Provincial police officers pointed out to the four men that they were being given an opportunity to comply with the law, and that reservation of sentence until 1:30 today would give them time to register the births if they desired to comply. It was suggested that if they registered the births they might hope for suspended sentence.

W. W. Ferguson, Nelson, acted for *them.*

OTHERS STILL HELD

At Nelson nothing came of the hope held that 13 Doukhobors sim-

(Continued on Page Two)

70 Dead, 20 Missing as Big Launch Is Blown to Pieces

Parts of Bodies Fall Quarter of Mile Away

VICTIMS WERE SIGHT-SEEING

Terrific Explosion Off Hong Kong Wrecks Pier Also

HONG KONG, May 17 (AP).—Seventy Japanese emigrants were killed tonight by a boiler explosion aboard a Japanese launch. Eighteen persons were sent to hospitals. Twenty were missing.

***The blast occurred as the launch* shoved off from Queens pier to return the sightseeing emigrants to their ship, the Rio De Janeiro Maru. The Japanese were bound for South America.**

Parts of bodies fell a quarter-mile away; some landed on roof tops, some on the veranda of the Hongkong club.

A number of Chinese in small boats were believed also to have died from the force of the explosion but the reports were not confirmed.

So terrific was the blast that many first thought it an earthquake. The launch, owned by the steamship company Osaka Shosen Kaisha, disappeared with the explosion, the superstructure blown to bits and *the hull sinking in a few seconds.*

A part of the pier crumpled, but other parts of the waterfront escapted damage.

The Rio De Janeiro Maru arrived today from Japan.

Labor Member in the Race

Thomas Uphill, M.P.P. for Fernie riding in East Kootenay is in the field again in that riding in the forthcoming provincial election. He has been member for Fernie since 1920 *when he was first elected as a* Labor candidate. He is opposed in the coming election by Harry W. Colgan, a Liberal.

LESS THAN HALF SIZE OF CABINET THAT QUIT SAT.

Dr. Juan Negrin New Premier, Minister of Finance

COMMUNISTS AND SOCIALISTS RULE

Insurgents Drive Hard on Bilbao's Last Defence Line

Copyright 1937 By The Havas News Agency

VALENCIA, May 17 (CP-Havs)—The 48-hour Spanish *cabinet crisis ended tonight* when Dr. Juan Negrin, Socialist premier-designate, formed a new nine-man government.

The cabinet list made no menion of the two powerful trade union organizations, the Anarcho-Syndicalist C. N. T. (National Labor confederation) or the Socialist U. G. T. (General Workers union). The *cabinet comprised three Social*ists, two Communists, one left Republican, one Republican union member, one left Catalan, and one Basque Nationalist.

The new cabinet is:

Premier, economics and finance: Dr. Juan Negrin, Socialist.

Foreign affairs: Jose Giral Pereira, Left Republican.

(Continued on Page Ten)

Mother Says Lover Aided Her in Long Island Child Slaying

"Kids in the Way" of Pair Marrying, She Declares

USED AXE ON YOUNG GIRL

Then Knife on Both Daughter and the Son

NEW YORK, May 17 (AP).—Detective Captain Edward Mullins, in charge of the Manhattan *homicide squad, said tonight* Mrs. Helen Tierman had implicated her lover, George Christie, in the killing of her daughter, Helen, and the wounding of her son, Jimmy, in a thicket on Long Island Saturday morning.

This announcement was made at police headquarters after Mrs. Tierman had been questioned for 10 hours.

Christie, held as a material witness and questioned along with the woman, who is charged with homicide, made a full denial. He said he was not with Mrs. Tierman at all Saturday and also denied assertions attributed to her that he had given her a ring and sought to marry her.

The detective captain said Mrs. Tiernan told him she held the girl while Christie hit the child with a hatchet.

Mullins said Mrs. Tiernan, who earlier confessed she alone killed her eight-year-old daughter and tried to kill her five-year-old son because their living quarters were too crowded, changed her story tonight after he told her she was not believed.

WOMAN'S STORY

The later story, as the detective said Mrs. Tiernan told to him, was this:

(Continued on Page Four)

COMMITTEE WORK OF IMPERIAL CONFERENCE TO START TODAY

Preliminary to Talks on Defences and Foreign Policy

LONDON, May 17 (CP Cable)—The imperial conference committee work opens tomorrow when the three committees set up to study civil war communications, shipping and economic questions meet.

To aid the committees, experts of the United Kingdom and the various dominions are busy putting the finishing touches to their voluminous memoranda.

Apart from the committees, delegates from the various dominions are discussing ways and means of keeping their countries in closer touch with one another.

The high commissioners, as liaison officers in London, keep in close contact with the mother country but the contact of the dominions with one another, it is felt, might be improved.

Tomorrow's proceedings will be only preliminary to discussions of foreign policy and defence which are to be the main theme of the conference. An empire foreign policy or a plan of empire defence adopted as a conference decision, binding upon all th empire units, has already been ruled out of court.

The task of the conference is to harmonize, not centralize. But even full harmony cannot be secured without difficulty. Autonomous within the British commonwealth, the views of the dominions in respect to foreign policy by no means always agree with those of the United Kingdom.

FRUIT INSPECTOR DEAD IN HIS AUTO

KAMLOOPS, B.C., May 17 (CP). —Missing since Friday, May 10, Arthur Henderson, Dominion fruit inspector, was found dead in his automobile on a side-road near Bostocks, 12 miles from here, late Sunday, provincial police report. He had been dead for several days. Authorities stated no inquest will be held.

Henderson left Kelowna May 7 and was last seen in Kamloops three days later.

CHAIN STORE TAX UPHELD

WASHINGTON, May 17 (AP).—The supreme court upheld a "tax on bigness" today, impressing its seal of constitutionality on a much-disputed law of Louisiana's Huey Long period.

By a 4-to-3 decision it sustained that state's tax on chain stores, a raduated levy under which the *larger chains pay a greater tax on* each individual store than do their less far-flung competitors.

The verdict was one of nine announced at today's session. To the disappointment of a packed courtroom, these did not include, however, a decision on the constitutionality of the taxes imposed by the Social Security act for the support of its unemployment insurance and old-age provisions.

Former King's Wedding Date Known Today

MONTS, France, May 17 (AP). —The Duke of Windsor is ready to announce tomorrow the date for his marriage to Wallis Warfield.

Herman Rogers of New York, spokesman for the duke and Mrs. Warfield, said today the long-awaited announcement will be made at 2:30 p.m. (5:30 a.m. P.S.T.).

It was expected Rogers also would reveal where the wedding will be held and whether members of the royal family will attend; perhaps the duke's and Mrs. Warfield's plans for their honey*moon.*

The duke is understood to want his youngest brother, the Duke of Kent, as best man.

Ten Witnesses in Trial for Murder

MONTREAL, May 17 (CP)—The crown sent witnesses to the stand today at the opening session of *Gaston Choquette's murder trial to* trace the 21-year-old farmhand's movements before and after the strangulation of Mrs. Henri Brosseau last March.

Several told of seeing Choquette around the Brosseau farmhouse, where he was employed, on the afternoon of March 21, the day before the young wife's body was found in the bedroom of her Chambly road home.

Albania Uprising Is Quickly Ended

TIRANA, Albania, May 17 (AP)—The war ministry announced tonight that government troops had occupied Argyrokastro and ended a 34-hour rebellion in the southern sector of the little kingdom of King *Zog.*

The populace greeted the troops "with jubilation," the war office said. The rebel were believed to have fled into the Macedonian hills near the Greek border. They will be pursued, officers asserted.

The government denied the rebellion was against King Zog's program for liberalizing the country, his banishment of Mohammedan veils for women and of polygamy.

Documents taken from prisoners indicated the insurrection was of communist origin, the government insisted; it was confined to one sector an elsewhere the nation was calm. (Rebel reports through the Albania-Yugoslav frontier hinted that the revolt was chiefly a Mohammedan protest against liberalization and modernism).

PEARL WHITE MAY RETURN TO MOVIES

SPRINGFIELD, Mo., May 17 (AP) —Pearl White, screen star of the silent serials, said today she had offers from three Hollywood companies to return to pictures. "I don't know whether I will make a picture," she said.

MOTHER IS NOT TOLD OF DEATH OF ALL 'QUADS'

MONTREAL, May 17 (CP)—The Martel quadruplets, who lived less than a day, will be buried tomorrow.

The tots died one by one in hospital early today, the last about 17 hours after their entry into the world in the bedroom of Mrs. Paul Martel's East-End home. Premature by two months, they weakened rapidly through the night.

And tonight the excitement had faded from the home of Paul Martel, 32-year-old bakery wagon driver who took a day off work to celebrate the rise of his family to seven and to reorganize the household after the multiple birth.

He took the childrens' deaths philosophically—in the same way he surveyed the multiple birth.

"Well, maybe it's best that way. I got enough kids already."

At the hospital where the girl and three boys were placed in incubators last night after a swift ambulance ride from the Martel home, the 30-year-old French-Canadian mother was "resting comfortably" and rapidly regaining strength.

Mrs. Martel was not informed immediately of her babies' deaths and would not be until she had regained sufficient strength to withstand the shock, Dr. J. A. Barrette, the family physician, said. Her last words before going to sleep last night had been to ask about the quads.

Telegraph Cause of Radio Noises Declares Mayor

Blames Cleaners Also; City Engineer to Aid Radio Men

That radio noises in Nelson originated as much from local railway telegraph offices as from the city street railway system, though the street cars were most often blamed, was asserted by Mayor J. P. Morgan at the city council Monday night.

Electrical equipment in cleaning establishments also was causing trouble, he held, telling how one man had overcome it.

Alderman Roy Sharp agreed with the mayor's contention that the thousands of dollars invested in radios in Nelson merited action, and Alderman N. C. Stibbs moved that R. E. Potter, city engineer, be authorized to give every assistance to *B. Irvine and Mr. Smith, radio noise* investigators now working in the city.

Mr. Potter, city engineer, stated transformers and cutouts in the city electrical system had all been inspected and that further experiments were being made on the street cars.

Mr. Potter also asserted a good deal of noise was due to inefficient aerials and poor grounds in the houses.

PATTULLO HAS A BUSY WEEK AHEAD

VICTORIA, May 17 (CP).—Premier Pattullo will address election meetings at Vancouver on Thursday, Mission on Friday, Chilliwack on Saturday, broadcast from his offices here on May 25, and speak at Sidney on May 27, he announced *today. The premier returned Sun*day afternoon from an air tour of north coast ridings.

CITY LAUNCHES DRIVE COLLECT $64,000 DEBTS

Notices Go Out; Will Cut Off Services If Not Paid

Approximately $64,300 in arrears for electric light and power, gas, water, scavenging service and trade licences is being sought by the city in a collection drive now under way.

W. E. Wasson, city treasurer, informed the city council Monday *night that notices have been going* out for the past 10 days and that the remainder would be mailed today to those in arrears. The notices stated that unless the arrears were paid or arraingements made at the city hall for payment, the light, gas, water or scavenging service would be discontinued after June 1. Already, he said, there had been some response to the notices.

He listed the arrears in approximate figures as follows:

Electric light	$20,000
Water	30,000
Gas	5,900
Scavenging	6,000
Trades licences	2,400

Mayor J. P. Morgan stated the city could not hope to collect all arrears, since some were those of persons on relief or in dire circumstances, and added the council would have to deal with such cases.

FIRST GERMAN WOMAN FLYING CAPTAIN

BERLIN, May 17 (CP-Havas).—Hanna Reitsch today became the first woman in Germany to hold the title of "flugkapiten" (flying captain). The honor was conferred *by Air Minister Goering in recog*nition of her services as a glider test pilot.

The Weather

	Min.	Max.
NELSON	40	66
Victoria	48	58
Nanaimo	49	61
Vancouver	48	62
Kamloops	42	68
Prince George	46	60
Estevan Point	46	56
Prince Rupert	40	52
Langara	36	52
Dawson, Y.T.	24	54
Seattle	50	68
Portland	50	68
San Francisco	50	60
Spokane	42	66
Los Angeles	60	72
Grand Forks	36	70
Kaslo	40	—
Cranbrook	42	66
Calgary	40	64
Edmonton	46	66
Swift Current	44	66
Moose Jaw	44	58
Prince Albert	38	66
Saskatoon	42	62
Qu'Appelle	40	52
Winnipeg	30	67

Forecast: Okanagan and Kootenay—Moderate shifting winds; generally fair; little change in temperature; scattered showers.

U.S. BLOCKS PLAN OF FRANCE FOR NEW YORK TO PARIS RACE BY AIR

Fear of Loss of Life Prompts Opposition to Proposal

WASHINGTON, May 17 (AP).—The United States government has blocked a New York to Paris air race organized by France to commemorate the 10th anniversary of Charles A. Lindbergh's historic transatlantic flight.

Disclosing this today, the state department issued the following explanation:

"The government of the United States, being deeply appreciative of the generous and friendly motives *which prompted the French govern*ment to organize an air race from New York to Paris in commemoration of the 10th anniversary of Colonel Lindbergh's crossing of the north Atlantic, at first agreed to assist in the arrangements for such a race.

"Upon further study, however, the competent technical authorities in the United States, considering the practical difficulties involved, came to the conclusion that the race would be of a hazardous nature involving risk of needless loss of life and consequently might have an adverse effect on public confidence in the safety of air travel.

"The department of commerce therefore decided to exercise its authority to prevent the race and notification to that effect has been made to the French authorities.

"The French air ministry is aware of the reasons which prompted this action."

OTTAWA, May 17 (CP)—Canada likely will follow the lead of the United States and refuse licences for the projected New York to Paris transatlantic air race if efforts are made to shift the takeoff to this country. This attitude was indicated here tonight although French air ministry officials had made no approach to the Canadian government on the subject.

PLEADS GUILTY AT CRANBROOK TO A CHARGE OF ATTEMPTED MURDER

CRANBROOK, B.C., May 17—Dan Radnov, section foreman, charged with attempted murder, pleaded guilty at the assize court at Cranbrook today before Mr. Justice Manson.

Radnov was arrested after a stabbing affray at the beer parlor at Wardner February 6 when Steve Kosevitch was injured.

The accused and Kosevitch of Colvalli went to Wardner on morning of February 6, it was charged. About 5 p.m. Radnov, Kosevitch and Mike Jurick left the beer parlor when Radnov and Kosevitch engaged in a heated argument, it was said. Radnov proceeded to Martino's store when he is said to have made threats against Kosevitch.

Later in the evening Radnov returned to the beer parlor where he allegedly found Kosevitch asleep on a bench in the furnace room, and is claimed to have stabbed him with a knife he had secured from Jurick. Kosevitch, with knife wounds in the shoulder and abdomen, was unconscious until after taken to the *hospital.*

The sentence was remanded to the end of assizes.

Lone Bid for New Denver Provincial Office Contract

VICTORIA, May 17 (CP)— A. McL. Adair, New Denver, B. C., contractor, submitted the only bid today on a government contract for construction of a provincial office building at New Denver.

His tender was $9472.67. The old building was destroyed by fire a few months ago and will be replaced.

VANCOUVER, May 17 (CP) — Requiem mass for Mrs. Georgina Cummiskey, 65, pioneer resident of British Columbia, was celebrated today. The body will be sent to Vernon for burial. Mrs. Cummiskey came to British Columbia 50 years *ago from Ontario. She was the wid*ow of T. J. Cummiskey, railwayman, well-known in Vernon.

PARIS DANCER DIES WITH KNIFE IN NECK IN EMPTY SUBWAY CAR

PARIS, May 17 (CP-Havas)—A threat by a soldier to kill Letitia Toureaux, Italian dancing instructress, if she were unfaithful to him was the clue police sought to follow up tonight in the strange "case of the Paris subway."

The dancer died in a first-class subway at the Porie Doree station last night with a clasp-knife buried to the hilt in her neck. She was believed to have had many male friends, among them an unidentified soldier.

"If you don't stay faithful to me," the soldier was alleged to have threatened her, "I will kill you." Police were as yet unable to identify the soldier or confirm the threat.

Another theory advanced by newspapers was that the dancer had been killed by a madman.

The dancer—whose small apartment revealed letters showing she was involved in several love affairs—died without recovering consciousness.

She was dying when the train, grinding to a halt in the Porte Doree station pitched her body from the bench to the floor, the knife imbedded in her neck a few *inches behind the right ear.* The car was empty except for the body huddled on the floor.

CANADA FACES BEING INVOLVED IN JAPAN-UNITED STATES CLASH, TOM REID, M.P., TELLS ROTARY

Japanese Also Threaten Aggression on the Fisheries; Coast Man Says Canadian Defence Best Aid to Democracy

Painting a picture of Canada being face to face on the fisheries with an armed Japan with ammunition piled up for a 10-year war, and of danger of involvement if Japan struck at the United States from Bering Sea, Tom Reid, M.P. for New Westminster, warmly defended the policy of Canada building up her defences, if an address before the Rotary club Monday. He was speaking on a program arranged by C. W. Tyler.

After complimenting Nelson on its public utility record, its high average of tax collections, and its practice of requiring relief recipients to make return in labor, Mr. Reid noted that the Empire had just celebrated the greatest event in its history, the coronation of King George VI.

STATE VERSUS MANKIND

Two great and opposing forces were deeply rooted in the world today, Mr. Reid said. One believed that mankind existed for the state. The other believed, like the British and Canadian peoples, that the state existed for mankind. Which of the two would eventually prevail in the world, no man could say today.

Referring to the object lesson of Europe, he suggested Canadians would not like to be subjected to the rule of a man like Hitler, or of a man like Mussolini.

Stating he was often asked why Canada was spending $35,000,000 for armaments, Mr. Reid recalled Ramsay MacDonald's belief that if Britain led the way for peace by reducing armaments, the other nations would follow. But did a single nation follow? What they all did was to increase their armament programs.

Last year Great Britain, for the first time in history, had to take backwater from Italy. If Britain should go down, how long would peace last?

BAYONETS AND ARMY CORPS

Reading Mussolini's recent statement that Italy was extending the world an olive branch on the points of 8,000,000 bayonets, and Goebbel's statement on behalf of Hitler in Germany that the League of Nations was good, but that army corps were much better, the speaker said it was unfortunate that the country that was responsible for launching the League of Nations did not accept the obligations.

Under the League's constitution, every member obligated itself to come to the aid of any member attacked by a non-member. As an example Germany and Japan feared attack by Russia.

This principles involved serious obligations for Canada, Premier King pointing out that it placed the country in a precarious position, for in the event of Germany and Japan attacking Russia, Canada, as a member of the League, would be in duty bound to assist Russia. This aspect the premier said would have to be discussed at the Imperial Conference, and consideration given to whether Canada should remain in the League, or not.

JAPAN SPENDS 46 PER CENT

As to Canada's expenditure for defence, Mr. Reid pointed out that Britain's outlay for armaments under the new program was 18 per cent of the national budget, that France was spending 17 per cent for the same purpose, and Japan 46 per cent, while a finer air fleet than that Russia had developed did not exist. Canada's $35,000,000 expenditure represented only 4 per cent of the budget.

"Whom are we arming against?" That question, which people sometimes asked him, was as sensible as asking whom you locked your door against at night. Some people took the view that Canada should be neutral in all things. Well, she couldn't be neutral unless she had something to be neutral with, the speaker commented.

IF QUEEN CHARLOTTES SEIZED

On the neutrality question, Mr. Reid pointed to Canada's relationship to Japan and the United States. Japan had ammunition stacked up for 10 years, and was training boys of 11 for military service. Suppose Japan seized the Queen Charlottes as a base for military action against the United States. If Canada did not take immediate steps to move out or bomb out that foreign force, it would not be observing neutrality, and would be involved in war on that ground, apart from any other developments.

In the event of a war between Japan and the United States on the Pacific, what would Canada do with its wheat and its metals?

There might be some argument, Mr. Reid conceded, as to whether Canada should move to a foreign country to take part in a war, but surely there could be no question about taking steps necessary to defending Canadian homes.

Canada had two worn-out warships, originally lent by Britain. Could Canada, with any self-respect, ask Britain to now lend two new ones, to replace the ones worn out? Everyone would agree with him, he said, that if Canada was to be a nation at all, it must have some little protection in ships.

FISHING QUESTION

Japan, the speaker pointed out, was the greatest fishing nation in the world, and had 1,500,000 people engaged in fishing. The country had no protein foods, and so got them from the sea. She had fished her own streams dry, and had carried commercial fishing to incredible lengths, using trawl nets three to five miles long under home conditions.

Last year she sent an exploring ship outside British Columbia waters, equipped as a scientific expedition ,and on returning to Seattle from Alaska the ship had on board 22,000 cases of sockeye salmon caught at sea. The boats took samples of sea water from different areas cruised, map locations being accurately recorded, and at night the scientists completed their analyses, showing whether the water had the food to sustain fish life.

Their own shores fished out, the Japanese fished along the Russian shores, four miles out, though the Russians declared a 12-mile limit, and now they came to the Pacific coast here. Here was to be found the last reserve of halibut in the sea, this food fish being almost extinct in other waters owing to being fished out, and here there was a convention between Canada and the United States limiting the annual catch to 45,000,00 pounds, the limit that could be safely taken. But Japan said those waters were free, and

In the case of the Pacific salmon, she proposed to fish them.

strictly a Canadian fish, as they were hatched in British Columbia didn't care about that—that they streams and lakes, Japan said she were free to every nation when they got to sea.

Mr. Reid expressed the hope that nothing would occur to touch off trouble in regard to this question, but pointed out that Japan had taken an arbitrary attitude, that God had given the fish, and that she proposed to fish.

What would happen to Canada, Mr. Reid asked, if there was trouble between Japan and the United States, if Canada hadn't a ship?

Noting that Canada was not tied to Britain's course since the latter embarked on the armament program, he observed that Hitler and Mussolini had been less bombastic since the big program was started, and that in two years Britain would be in a position to take on any two countries threatening it.

"The best way we Canadians can defend democracy is to be prepared to defend ourselves," the speaker concluded, amid applause.

R. W. Dawson expressed the club's appreciation of Mr. Reid's address.

R. E. Potter, president, welcomed among visitors R. J. Hewitt of Vancouver and Will Harper of Trail, both former members here, and Major A. E. Dalgas, M.C.

A. A. Perrier, secretary, read a letter from the Rotary club of Dijon, France, promising to extend courtesies to any Nelson Rotarians visiting that resort.

DAVIS' ASTHMA REMEDY 7895 FOR ASTHMA & HAY-FEVER $3.50
Get rid of the never ending Hypos, Inhalations, burning powders, etc. Get at the root of your trouble. Your Druggist will supply you or Davis Drugs, New Westminster, B.C.

WEDNESDAY IS HOSPITAL DAY

Kootenay Lake Gen'l Is Open for Public Between 2 and 5

Stirred by reports of terrible conditions of sick and suffering soldiers, in 1854 Florence Nightingale gathered together a band of 38 nurses and under the patronage of Queen Victoria set out for Crimea. There she became an "Angel of Mercy" to more than 10,000 suffering men to whom she brought comfort in place of the existing horror. To officials who opposed her she was, however, a veritable fury.

When she returned to England after the war she still fought, fought to bring nursing to the high standard of efficiency which it has reached today. She was indeed the mother of modern nursing and an inspiring example to thousands who devote their lives to the relief of human suffering.

Her birthday, May 12, is set aside each year as Hospital day, but this year, owing to the coronation it has been postponed to May 19.

Miss Nightingale, who had prejudice, filthy conditions and ignorance to combat, would rejoice in modern hospitals where every facility for the treatment and cure of illness is concentrated. In the modern hospital the physician's efforts are supplemented by the competent assistance of staff doctors, internes, pharmacists, and nurses. Every member of the staff is trained to care intelligently and sympathetically for the sick and this service is continuous 24 hours a day.

An invitation has been issued the Nelson and district public to visit the hospital, the Kootenay Lake General hospital, between 2 and 5 Wednesday. People can by this means become familiar with the many services the modern hospital is equipped to render and see what an efficient, friendly, peaceful place a hospital is.

Vancouver Wheat

VANCOUVER, May 17 (CP) — Vancouver wheat cash prices:

	Straight	Tough
No. 1 hard	125¾	123¾
N. 1 northern	125½	123½
No. 2 northern	123	121
No. 3 northern	118½	115¾
No. 4 northern	115½	112¾
No. 5 wheat	109	106¼
No. 6 wheat	99	96¼
Feed	80½	77¾

Montreal Metals

MONTREAL, May 17 (CP)—Spot: copper, electrolytic, 15.50; tin 57.63; lead 6.15; antimony 16.00; zinc 6.00; per 100 pounds f.o.b. Montreal, fiveton lots.

CANADIAN DOLLAR OFF

NEW YORK, May 17 (AP). — Leading European currencies varied slightly in terms of the United States dollar today. The pound sterling eased 1-16 cent to $4.94 5-16, French francs were unchanged at 4.48½. The Canadian dollar dropped 1-32 of a cent to 1.00⅛. Markets were closed in London and Paris in observance of Whitmonday.

CALGARY, May 17 (CP).—Selected issues, in a quiet trading session, recorded minor gains on the Calgary stock exchange today. Vulcan topped the list, closing at noon 5 up at 1.20. Calmont was 3 higher at 58, A.P. Con 2 up at 34 and Madison 1 higher at 8¼. C. & E. was unchanged at 2.35.

MONTREAL, May 17 (CP)—The gross revenues of Canadian National Railways increased $208,096 to $3,823,482 for the week ending May 14, 1937, compared with $3,615,386 for the corresponding week last year.

Gerry McGeer Is Here Wednesday

G. G. McGeer, M.P., Vancouver, former mayor of that city, will make his first platform appearance in Nelson on Wednesday when he speaks with Frank Putnam, Liberal candidate, Nelson-Creston riding. Owing to the opening game of the West Kootenay Boxla league being scheduled for the same night here. Mr. McGeer's meeting has been pushed ahead to 7 o'clock and the boxla tilt adjourned until 9:15. This will allow Nelsonites an opportunity to attend both interesting events, times for which under ordinary circumstances, would clash.

SOCIAL AND PERSONAL NEWS OF TRAIL CITY

This column is in charge of Mrs. Glenn Quayle of Trail. All events of a social nature of interest in Trail and Tadanac will appear in this column. Mrs. Quayle will be glad to have any such news telephoned to her at her home in Trail.

TRAIL, B.C., May 17—Mrs. Duncan F. Downie has left for Vernon where she will attend a meeting of the Pythian Sister order.

• • •

Erik Petersen, Danish vice-consul from Calgary, Alta., arrived Monday in Trail to be guest of honor at the Scandinavian banquet being held Monday evening in the K. of P. hall. Another honored guest at the banquet, who also arrived in the city Monday, is A. Anderson of Winnipeg.

• • •

Mrs. Roy Jones and baby left Monday for Nelson, where they will spend a two-week vacation with relatives.

• • •

Mr. and Mrs. Al Wood have left for Rossland where they will take up permanent residence.

• • •

Miss Joan Hudson has returned to her home from Edmonton where she was graduated from the University of Alberta and is spending the summer with her parents.

• • •

Mrs. Robert Thompson visited during the week-end in Trail, the guest of her son and daughter-in-law, Mr. and Mrs. Malcolm Thompson.

• • •

Mr. and Mrs. Will Harper were among those from Trail visiting during the week-end at Nelson.

• • •

Mrs. Pete Shields and Mrs. H. Beckett have left for Vernon to attend lodge sessions of the Pythian Sisters.

• • •

Mrs. Craig, East Trail, was hostess Monday evening to members of the Ladies' Service auxiliary to Knox United church at a meeting held at her home. At the conclusion of a business session refreshments were served.

• • •

A. Leaf has returned to Taghum after visiting relatives in Trail.

• • •

Mr. and Mrs. Charles Catalano and family motored to Nelson during the week-end.

• • •

Mr. and Mrs. S. H. Vaughn left Monday for Calgary, where they will attend the funeral of Mrs. S. Treasure.

• • •

Dr. M. J. Oscarr was a week-end visitor to Rossland.

Ottawa Mill at Slocan City Is Ready Operate

With connection of pipes the only work remaining to put the mill of the Ottawa Silver Mining company at Slocan City in operation, C. R. Thomas of Spokane, assistant secretary-treasurer, told the Spokesman-Review: "Everything is in readiness for operation except the road and it will have been mended in a few days. Over it will be hauled the feed for the mill." The camp is described as bustling since the disappearance of snow. Mr. Thomas added:

"The compressor at the No. 8, the main haulage tunnel to be, will be installed in two weeks and its performance will begin between June 1 and 15. But the need of installation need delay none the movement of ore for there is plenty in the stopes and on the dumps to supply the mill for a long time. A mill man will be on the job this week or next.

"High grade ore has been struck on the intermediate level between the fifth and fourth levels. We have approximately 10 tons of it out now and will have more soon. W. R. Green, president, is directing the work on mine and mill."

Exchanges

MONTREAL, May 17 (CP)—British and foreign exchange closed steady today. Nominal rates for large amounts:

Argentina, peso, .3041.
Australia, pound, 3.9437.
Belgium, belga, .1684.
Germany, reichsmark, .4016.
Holland, florin, .5488.
Hungary, pengo, .1974.
New Zealand, pound, 3.9754.
South Africa, pound, 4.9147.

(Compiled by the Royal Bank of Canada).

B. C. POLLS OPEN FROM 8 A.M. TO 8 P.M., JUNE 1st

Most eastern Canadians will be comfortably tucked into bed by the time the last British Columbia elector casts his ballot on provincial general election day, June 1.

Polls from the Yukon territorial and Alaskan boundaries in the north, through the gold mining camps of the Cariboo central interior to the United States boundary line close at 8 p.m. P.S.T., 12 hours after an 8 a.m. opening.

That will be 1 a.m. "tomorrow" in Halifax, and 12 midnight in Toronto. The theatre crowds of Winnipeg will be on their way home when returning officers start their long job of determining who has been elected and whether electors have answered "yes" or "no" to Premier Pattullo's plebiscite asking if they favor compulsory state health insurance.

Montreal Produce

MONTREAL, May 17 (CP).—Butter spot—Que. fresh buyers-inspection 22¼B; eggs spot—Ont. A-large 21½A. Wheat, No. 1 Nor. 1.40; barley, No. 3 C.W. .82; oats, No. 2 C.W. .65½; bran, ton, 35.25.

McKENNA HEADS MONTREAL EXCHANGE

MONTREAL, May 17 (CP) — Lieut.-Col. J. E. McKenna, M.C., head of the Montreal curb market's board of management, was elected chairman on the stock exchange today by acclamation. He succeeds H. J. Child, chairman for the last two years. Grant Johnston, secretary-treasurer of the exchange, was chosen vice-chairman and his old position filled by J. D. Herdt.

REGINA (CP)—Restaurant-owners are puzzling over the Saskatchewan egg tax. When served in hotel or restaurant it is subject to a small tax. When sold by the producing farmer or from a store with bread and milk, there is no tax.

New Crosscut at Depth Projected Kootenay Belle

Ore reserves at the Kootenay Belle Gold Mines limited "at the present time are sufficient for two years' production, states Vere McDowell, manager, in a summary of development to date," it is reported in a coast broker's news bulletin. The bulletin says:

"An intermediate level is being driven east and west from the main raise and to date four stopes are in production on No. 3 level and three additional stopes are ready for timbering.

"Preliminary work has commenced on the portal of a new low level crosscut 314 feet below No. 3 and 23 feet above the elevation of the mill bin. This crosscut will cut the Yellowstone vein in the argillites at approximately 670 feet from the portal, the vein designated as the Queen vein at 1425 feet, "A" vein at 1560 feet and "B" at 1860 feet. This crosscut, he states, will be the final main haulage level of the mine and will open up a further two to three years' supply of ore. After the ore above this level is exhausted the veins will be developed at depth by sinking."

MORE ABOUT DOUKHOBORS

(Continued From Page One)

ilarly convicted Friday might be released on parole after registering their children. These Doukhobors, 12 men and one woman, went to jail Friday for terms varying from 30 days to four months rather than register. Relatives who came to Nelson with them for the hearings sent a delegation to Inspector John Macdonald, officer commanding E division of the provincial police, and received the assurance that if they undertook to register the children he would not oppose applications for parole. The delegation promised to return yesterday.

But when the wives of the imprisoned men arrived at the provincial jail yesterday they had decided to stick with their husbands and to continue to refuse to register. The defence of those convicted was that their children were registered at the headquarters of the Christian Community of Universal Brotherhood, Ltd., at Brilliant; that this was sufficient for them; and that their religion was opposed to registration.

Hugh Winslow, newly appointed deputy registrar under the Vital Statistics act to endeavor to bring Doukhobors to comply with registration requirements, yesterday requested the provincial police to withhold further charges against Doukhobors under this act until he has had an opportunity to go among them and explain to them, individually, the requirements of the act.

VERIGIN APPEAL TODAY

Meanwhile an unexpected development was the announcement that Peter Verigin's appeals from recent convictions at Castlegar on common danger and vagrancy charges were scheduled to be heard at Rossland today. When Mr. Ferguson, retained by Verigin following his conviction, filed notice of appeal he filed it at both Nelson and Rossland, since the appeal must be heard at the county court seat nearest the scene of the offence, and it was not altogether sure which was the nearest seat. The announcement that it would be heard at Rossland followed.

C. B. Garland is crown counsel for the appeal.

FINKS LIMITED
For Better Quality Furniture and Home Furnishings

Oak Planted at Winlaw to Mark Coronation Day

WINLAW, B. C.—The coronation of the king and queen was celebrated at Winlaw by the planting of an oak tree seedling, a symbol of England.

Citizens rallied in the school at 11 a.m. and the service was opened by G. McKean, chairman.

A talk was given by the chairman on the value of trees.

H. C. Derrig planted the tree, with all assembled in the school yard, where the small oak seedling encased in a paper box and decorated with the colors of the Union Jack, was planted. As the planting took place the people united in the Lord's prayer.

Returning to the school room the gathering sang, "The Maple Leaf Forever," accompanied by Miss Clara Swanson at the piano.

A short talk about the character of the oak tree and comparison made to the character of the British people, was given by Miss J. Young, junior teacher, followed by a reading pertaining to the coronation's significance by Miss J. Varseveld, principal. She stressed that the coronation was more than a crowning ceremony; that it was the act of the King pledging his alleigence to his people and his subjects renewing their faith and loyalty to the sovereign.

Thanks were extended W. S. Jones, secretary of the Farmers' institute for the oak seedling which he received from the department of agriculture.

Tribute was paid to H. C. Derrig for his long and faithful service to the Winlaw school.

The school children were conveyed to Appledale to join in the sports with Appledale and Perrys Siding school children.

FINEST SAND AND GRAVEL FOR BUILDING PURPOSES
Fairview Fuel Supply & Teaming Co.
PHONE 701

Guide for Travellers

NELSON, B.C., HOTELS

"Finest in the Interior"
HUME HOTEL
Geo. Benwell, Prop.
BREAKFAST 30c and UP
Lunches 40c to 50c Dinner 40c to 65c
ROTARY AND GYRO HEADQUARTERS
TELEPHONE 787 NELSON, B.C. 422 VERNON ST.

HUME—J. Fitzsimmons, Nelway; J. F. Shaw, Kaslo; J. E. Lawrence, R. W. Jackson, Montreal; R. M. O'Brien, Crescent; Mrs. H. E. Lindskog, Nelson, A. L. Oliva, Coleman; O. Sibley, Mr. and Mrs. E. Rine, J. H. Hulton, K. Langfeldt, Calgary; J. MacDonald, Cranbrook; S. A. Speers, E. Wallaudame, A. F. Smith, Creston; F. M. Stephen, W. W. Burgess, Vancouver; C. T. Allan, Spokane; G. S. Cox, Toronto; L. J. Ratledge, Bayonne.

THE SAVOY HOTEL
"Where the Guest is King"
MODERN SAMPLE ROOMS
Fully Licenced
124 Baker St. W. K. Clark, Prop. Nelson, B. C.

NEW GRAND HOTEL
P. L. KAPAK, Proprietor
Commercial, Tourist and Family Trade Solicited.
Free Parking NELSON, B.C. Phone 234

Occidental Hotel
705 Vernon St. Phone 897
H. WASSICK, Prop.
SPECIAL MONTHLY RATES
Good Comfortable Rooms
Fully Licenced

Madden Hotel
A Welcome Awaits You
JAS. E. MADDEN, Prop.
Completely Remodelled.
Hot and Cold Water.
In the HEART of the City

TRANSPORTATION – Passenger and Freight

KELOWNA-McCULLOCH STAGE
Operated by Bob Stillingfleet
A Shortcut Between Okanagan, Kootenay and Prairie Points.
Daily Service Connecting With East and Westbound Kettle Valley Trains
MODERN COMFORTABLE STAGE
PASSENGER—FREIGHT—EXPRESS SERVICE

CRESTON Freight Truck
2 ROUND TRIPS WEEKLY
LEAVE NELSON 7:30 A.M. TUESDAY AND FRIDAY
LEAVE CRESTON 9:00 A.M. WEDNESDAY AND SATURDAY
Phone 342 Nelson or 16 Creston
ASK THE RED TRUCK FOR SERVICE
GLEN'S TRANSFER
P. O. Box 539 Nelson, B. C.

ORIENT
The comforts of your home or favorite hotel combine with the luxury of the great white Empress Ships to speed you across the "short-cut" from Vancouver to the Orient, or swinging southward to pause at Hawaii, carry you on to the land of the Rising Sun: Yokohama, Kobe, Nagasaki. Farther eastward lies China and the mysterious subtlety of its cities . . . then on to the Philippines.
SUMMER FARES 20 PER CENT OFF
On sale May 15 to July 31 . . . Returning leave the Orient before October 31.
For further particulars apply to agents everywhere, or J. J. Forster, S.G.P.A., C.P.R. Station, Vancouver, B.C.
Canadian Pacific

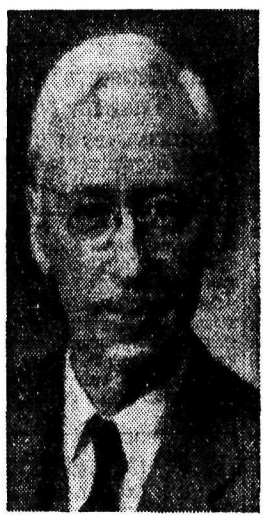

HON. JOHN HART

Hear Him TUESDAY (TONIGHT) CJAT 8 TO 8:30 P.M.
AND ALL B.C. NETWORK STATIONS

TWICE IN THE PAST 20 YEARS THIS MAN HAS GUIDED BRITISH COLUMBIA'S FINANCES FROM BANKRUPTCY TO SOLVENCY. Everyone can Still Remember the Tory Fiasco of 1928-1933. B.C. DOES NOT WANT THIS FIASCO REPEATED...

B. C. Needs HART

Party Platforms in Coming British Columbia Election

THE LIBERALS

By the Canadian Press

Campaigning for re-election at the British Columbia general election June 1, the Liberal party was pledged today to seek amendment of the British North America act and attempt to place the Pacific coast province on "equal terms" with other parts of the Dominion

In an official statement to the electorate, Premier T. D. Pattullo said of future aims of his party:

"We shall exert unbending effort towards the amendment of our constitution for the mutual advantage of the provinces and the Dominion and for the placing of this province in a position of equality with the other provinces in the Confederation of Canada."

The Liberal leader said federal tariffs made it necessary for British Columbia to "buy in protected home markets and sell in competitive world markets." He said the province had an average adverse trade balance with eastern Canada of $50,000,000.

Mr. Pattullo also stated the Dominion government had collected from British Columbia since confederation by way of customs and excise about $350,000,000—and only $35,000,000 had been returned to the provinces "by way of per capita grant and subventions arranged subsequent to entry of British Columbia into confederation."

Mr. Pattullo said British Columbia municipalities had been relieved of social service costs to the extent of $700,000 annually since 1933 when the Liberal party took office. He pledged his party to "definite action" to provide further relief.

He said his government would proceed "progressively" in dealing with problems of industry and labor, health, education, social welfare and expansion of industrial opportunity and endeavor; and that "we shall immediately carry out an extensive program of necessary road and bridge construction."

Stating the Liberal attitude towards matters affecting public welfare could be interpreted best by actual accomplishments in the last four years, the premier referred to "re-establishment of provincial credit," increased industrial payrolls, legislation to assist in marketing of primary products, development of the mining industry through construction of roads and trails, and "aggressive attack" on health and welfare problems.

He said "no part of Canada has had better administration of unemployment relief under very trying conditions.'

KELLOGG'S ASTHMA RELIEF

A physician's formula that has benefited sufferers for over 60 years. Try it. You'll be more than pleased with the quickness with which it relieves Asthma and Hay Fever, preventing needless suffering. You simply inhale the fumes.

Your nearest Drug Store has it.

$1.00 per tin, trial size 25c.

Also obtainable in cigarette form.

Northrop and Lyman Co. Limited
Established 1854
Toronto, Canada

K62

CASTLEGAR FERRY HAS GAIN IN TRAFFIC FOR THE MONTH APRIL

Nelson Ferry Traffic Shows Decrease in Year Comparison

Decreases in the four larger departments of traffic using the Nelson ferry during April, 1937, were noted when compared with the receipts for April, 1936, government figures show. Passenger traffic for last month totalled 21,883, a decrease of over 2500 from those of the same month last year. There were also decreases in the number of passenger cars, trucks and buses.

Over 89 tons more freight was carried, however, and 84 rigs compared to 17 of April, 1936 used the ferry. Slight increases were shown in other departments.

The Castlegar ferry showed the greatest increases in traffic receipts of any district ferry, there being 2306 more passengers, 1445 more passenger cars, 416 more trucks, and 20 more buses, to use the ferry during April, 1937, than during the same month of the year previous.

All other district ferries for the most part showed increases.

April 1937 district ferry returns in comparison with those of April 1936 follow:

	1937	1936
NELSON		
Number of round trips	1,685	1,667
Passenger cars	5,252	5,297
Passengers	21,883	24,447
Trucks	1,434	1,605
Buses	189	196
Motor cycles	30	9
Trailers	31	6
Rigs	84	17
Freight (tons)	793	703½
Horses	12	6
Cattle	2	2
Graders	2	0
KOOTENAY LAKE (Nasookin)		
Number of round trips	44	60
Passenger cars	376	358
Passengers	1,009	328
Trucks	126	66
Buses	55	60
Trailers	0	2
Motor cycles	10	0
Rigs	0	4
Freight	25	8½
Horses	8	3
Cattle	1	1
Live stock	0	2
LONGBEACH		
Number of round trips	675	686
Passenger cars	436	402
Passengers	1,502	1,703
Trucks	260	222
Trailers	58	0
Motor cycles	11	14
Rigs	24	11
Freight (tons)	139¼	89
Horses	19	22
Cattle	8	2
Live stock	2	0
CASTLEGAR		
Number of round trips	2,136	2,003
Passenger cars	4,653	3,208
Passengers	16,969	14,663
Trucks	1,781	1,365
Buses	271	251
Trailers	56	37
Motor cycles	53	46
Rigs	245	325
Freight (tons)	30	906
Horses	56	49
Cattle	0	40
Live stock	0	12
CRESTON (Kootenay)		
Number of round trips	1,382	1,240
Passenger cars	315	186
Passengers	1,157	1,098
Trucks	540	439
Trailers	6	1
Tractors	28	10
Horses	17	33
Cattle	12	119
Saddle horses	99	132
Road machinery	4	9

ON THE AIR

CANADIAN BROADCASTING CORPORATION NETWORK

5:00 Pictures in Black and White, Halifax; 5:30 This is Paris, Montreal; 6:00 International day, Toronto and Wales, from BBC; 6:30 The Artic Trader, Winnipeg; 6:45 News and weather, from Toronto; 7:00 Piccadily Music hall, Chi., CRCV 7:15; 8:00 Political, Vancouver; Old Time Frolic, Saskatoon, not B.C.; 8:30 Fish and Fishermen, Spent Spinner, Van.; 8:45 Good Evening, from Vancouver; 9:00 British Columbia church in London, BBC rebroadcast, Ottawa; 9:40 Capt. Vancouver commemoration, BBC rebroadcast, Ottawa; 10:30 News, Vancouver (B.C. Network).

N.B.C.-KPO RED NETWORK

KHQ KGW KFI KPO KOMO
590 620 640 680 920

5:00 Beaux Arts trio; 5:30 Fred Astaire, Johnny Green's orch., 6:30 Jimmie Fidler, Hollywood gossip; 6:45 Vic and Sade, comedy; 7:00 Amos 'n' Andy, blackface comedians; 7:15 Announced; 7:30 Johnny presents Russ Morgan's orchestra. Charles Martin's Thrill, Paul Duey, and others; 8:00 Death Valley Days, drama; 8:30 Good Morning Tonight, vocal, Gyula Ormay's orch.; 9:00 Thrills, drama, Gayne Whitman, narrator, David Broekman's orch.; 9:30 Al Kavelin's orch.; 10:00 News flashes, Sam Hayes; 10:15 Voice of Hawaii, music; 10:30 Paul Pendarvis' orch.; 11:00 Bob Young's orch.; 11:30 Ran Wilde's orch.

N.B.C.-KGO BLUE NETWORK

KGO KJR KEX KECA KGA
790 970 1180 1430 1470

5:00 Ben Bernie and all the Lads; 5:30 Jose Ramirez; 7:00 Back Seat Driver; 7:15 Lum and Abner, comedy; 7:30 Piccadilly Music Hall, variety; Professor Peter Puzzlewit (KGO); 8:00 Phil Harris' orch; 8:15 Concert Hall, E.T. (KGO); 8:30 Jack Dempsey fights, E.T (KGO); Reggie Child's orch.; 9:00 Russian Rhapsody, ens., soloists; 9:30 Johnny O'Brien, harmonica; 9:45 The University Explorer; 10:00 Jimmy Grier's orch.; 10:30 Harry Lewis' orch.; 11:00 Haven of Rest, KECA; 11:30 Paul Carson, organist.

COLUMBIA NETWORK

KVI KOIN KNX KSL KOL
570 940 1050 1130 1270

5:00 Maurice' orch.; 5:30 Jack Oakie's college, Benny Goodman's Swing band, guests; 6:45 Leaves in the Wind, poetry; 7:00 Scattergood Baines, drama; 7:15 Gus Arnheim's orchestra KVI; Male chorus parade; 7:30 Al Jolson and company; 8:00 Al Pearce and his gang; 8:30 Alexander Woollcott, Town Crier; 8:45 Bob McGrew's orch.; 9:00 Nocturne; 9:15 Mark Fisher's orch.; 9:45 Don Chiestra's orch; 10:00 White Fires, drama; 10:30 Orchestras—Joe Reichman; Ted Fio-Rito; Merle Carlson; Louis Prima; Joe Reichman.

600 k CJOR 499.7 m
Vancouver 500 w

5:10 News flashes; 5:15 Cariboo cowboys; 6:15 News Flashes; 6:30 Political; 7:00 Stock quotations; 7:30 Political broadcast; 7:45 Political; 8:00 Tales of Twilight; 8:30 Political; 10:00 Frank Filgiano's orch.; 10:30 Len Chamberlain's orch.; 11:00 News flashes.

910 k CJAT 319.6 m
Trail 1000 w

7:00 Morning Vespers; 7:15 Musical Clock; 8:00 Request program; 9:00 Organ Fantasy; 9:30 Old Timer; 10:00 What's New? 10:15 Harmony Isles; 10:30 The Radio Chef; 10:45 Melodic Pipes; 11:00 Music Masters; 11:15 Kootenay Echoes; 11:30 Monitor views the news; 11:45 House of Peter McGregor; 12:00 Remember When?; 12:15 Stuart Hamblin's Hill Billies; 12:30 Italian Skies; 1:30 The concert hour; 2:30 Viennese Strings; 3:00 In the Crimelight; 3:15 Hits and Encores; 4:45 Cecil and Sally; 5:00 Theatre news; 5:15 Eb and Zeb; 5:45 Growin' Up; 6:00 See C.B.C. Network except: 10:45 Sunshine Special.

1030 k CFCN 293.1 m
Calgary 10,000 w

5:15 Concert master; 6:00 Man About Town; 6:15 Threads of tradition; 6:30 The Music Box; 6:45 The People's league; 7:30 The Cub reporter; 7:45 Guest night; 8:30 Concert orchestra; 9:00 News flashes; 9:30 Peacock court; 9:45 Garden of melody.

SHORT WAVE PROGRAMS
BRITISH EMPIRE

TRANSMISSION 6
GSI 15.26 mcs. (19.66 m.)
GSD 11.75 mcs. (25.53 m.)
GSC 9.58 mcs. (31.32 m.)
GSB 9.51 mcs. (31.55 m.)

6:00 p.m.—Big Ben. Fred Hartley and his Ssextet; 6:30—"World Affairs." talk.

INTERNATIONAL

Boston, 3:00 p.m.—Harvard Glee club concert, WIXAL, 49.6 m., 6.04 meg.

Berlin, 5:45—German Reconstruction. The way of the German socialism. DJD, 25.4 m., 11.77 meg.

Caracas, 6:30 —Dance orchestra. YV5RC, 51.7 m., 5.8 meg.

Saskatoon, 8:00—Old Time Frolic —The Farmer Fiddlers. CJRO, 48.7 m., 6.15 meg.; CJRX, 25.6 m., 11.77 meg.

Tokyo, 9:15—A talk by Mr. Kamekichi Takahashi, noted critic entitled "The Industrial World in Present Day Japan," with English translation. JZJ, 25.42 m., 11.80 meg.

Some Political History in Province of Br. Columbia

(By Canadian Press)

BRITISH COLUMBIA ADMINISTRATIONS

Prime ministers of British Columbia since the province entered Confederation July 20, 1871:

Before Party Politics Was Introduced in 1903

Hon. J. F. McCreight, December, 1871, to December 23, 1872.
Hon. A. DeCosmos, December 23, 1872, to February 11, 1874.
Hon. G. A. Walkem, February 11, 1874, to January 27, 1876.
Hon. A. C. Elliott, February 1, 1876, to June 25, 1878.
Hon. J. Walkem, June 26, 1878, to June 12, 1882.
Hon. R. Beaven, June 13, 1882, to January 10, 1883.
Hon. W. Smythe, January 28, 1883, to March 29, 1887.
Hon. A. E. B. Davie, April 1, 1887, to August 3, 1889.
Hon. J. Robson, August 3, 1889, to June, 1892.
Hon. T. Davie, July 2, 1892, to March 4, 1895.
Hon. J. H. Turner, March 4, 1895, to August 8, 1898.
Hon. C. A. Semlin, August 12, 1898, to February 27, 1900.
Hon. J. Martin, March 1, 1900, to June 14, 1900.
Hon. J. Dunsmuir, June 15, 1900, to November 21, 1902.
Hon. E. G. Prior, November 21, 1902, to June 1, 1903.

After Party Politics Was Introduced by Richard McBride

Hon. Richard McBride (Cons.), June 1, 1903, to December 15, 1915.
Hon. W. J. Bowser (Cons.), December 15, 1915, to November 23, 1916.
Hon. Harlan C. Brewster (Lib.), November 19, 1916, to March 1, 1918.
Hon. John Oliver (Lib.), March 6, 1918, to August 17, 1927.
Hon. John D. MacLean (Lib.), August 29, 1927, to August 20, 1928.
Hon. S. F. Tolmie (Cons.), August 21, 1928, to November 15, 1933.
Hon. T. D. Pattullo (Lib.), November 15, 1933, to the present.

RESULTS OF LAST BRITISH COLUMBIA ELECTION

Election Held November 2, 1933.

Liberals	34
Cooperative Commonwealth Federation	7
Independent Non-Partisan	2
Independents	2
Unionists	1
Labor	1
Total	47

(The government of Premier T. D. Pattullo restored the constituency of Columbia which was abolished under a redistribution by the preceding administration. A Liberal was unanimously elected, bringing the Liberal total in the legislature to 35, and increasing the total membership to 48.)

STANDING AT DISSOLUTION

Liberals	33
Constructives (composed of former C.C.F. members)	4
Cooperative Commonwealth Federation	3
Independent Non-Partisan	2
Independents	2
Unionists	1
Labor	1
Vacant	2
Total	48

Most Orientals Will Not Vote

By The Canadian Press

When the British Columbia electorate goes to the polls June 1, thousands of Japanese, Chinese and Hindu residents of the province will stay at home.

Only a handful of orientals—less than 100 who served with Canadian forces in the Great War—are eligible to vote.

Sailors at sea will not be able to cast ballots because no advance poll will be held.

Miners, loggers and fishermen away from home may vote at any polling station they can reach and their votes will be sent to their own constituency. Because of the thousands of men who have been absorbed into the mining industry especially, last elections' 9,000 absentee votes is expected to be greatly exceeded this year.

Women have the same voting rights as man.

In 1933 the total poll was 382,978, cast by 236,415 electors of whom many had more than one vote in constituencies electing two, three or four candidates. The voters constituted 73 per cent of the total registration of 323,540.

The vote:

Liberals	160,165
Cooperative Commonwealth Federation	120,406
Others	102,407

2-Year-Old Is Dragged to His Death by Cow

NEW WESTMINSTER, B.C., May 17 (CP)—Mr. and Mrs. C. R. Wooldridge grieved today for the two-year-old grandson they saw dragged to his death yesterday afternoon, tangled in the tethering rope of a frightened cow.

The elderly couple said they heard baby Albert's shrieks but were unable to stop the cow's dash across 300 yards of rough pasture and through two wire fences. The youngster died from multiple injuries shortly after arrival of doctors.

Albert was the son of Mr. and Mrs. Herbert Wooldridge of suburban Burquitlam.

ACID THROWER FOUND "MENTALLY ILL"

TORONTO, May 17 (AP)—Miss Eileen Flanagan, Port Arthur school teacher charged with throwing acid in the face of Hon. Charles W. Cox, Ontario minister without portfolio, has been pronounced "mentally ill" after thorough examination at the Ontario hospital, Whitby, Ira Humphries, deputy attorney-general, said today. Miss Flanagan would not be able to face trial until she was officially certified well again, he said.

TO REBUILD QUESNEL PLANT

QUESNEL, B.C., May 17 (CP)—Officials of the Pacific Power & Water Co., Ltd., announced today that reconstruction of their Quesnel hydro-electric power plant on Baker creek, which was razed by fire Sunday morning, would start immediately. The town was plunged in darkness for a short time after the blaze until power was restored from an auxiliary diesel power plant.

"MADE TO ORDER FOR ME"

"Life Insurance! Where would I get the money to pay for it? That's what I used to think! But this Life Preferred Policy was made to order for me. My family will get $6,000 ($50 a month for 10 years) if I should pass out. And if I live to be 65, as I expect to, I'll get a regular income for life. So I'm protected both ways—I can't lose. This Life Preferred Policy is profit-sharing. Dividends are paid annually."

Is a policy like this worth *25 cents a day to you? If so—and if you are in good health—you can arrange for it with a North American Life representative.

*Example at 30 years of age.

NORTH AMERICAN LIFE

Solid as the Continent

R. E. CRERAR, C.L.U.
DISTRICT MANAGER, NELSON, B.C.

ALL PROFITS FOR POLICYHOLDERS

"FEELS GRAND TO BE OUT OF THE 'ALL THREE' CLASS!"

Before you make any decisions...read this experience of Mr. Harry V. Kegel

"Remember the old saying, 'What you don't know—won't hurt you!'? Well, that fits me. I didn't realize how much I wanted a big car until I got one. The way my Nash LaFayette-"400" gets away in traffic, the way it just hums along the road...the extra room in it...the substantial, luxurious 'feel' of it—it's hard for me to express just how pleased I am. Believe me, it feels grand to be out of the 'All Three' class!"

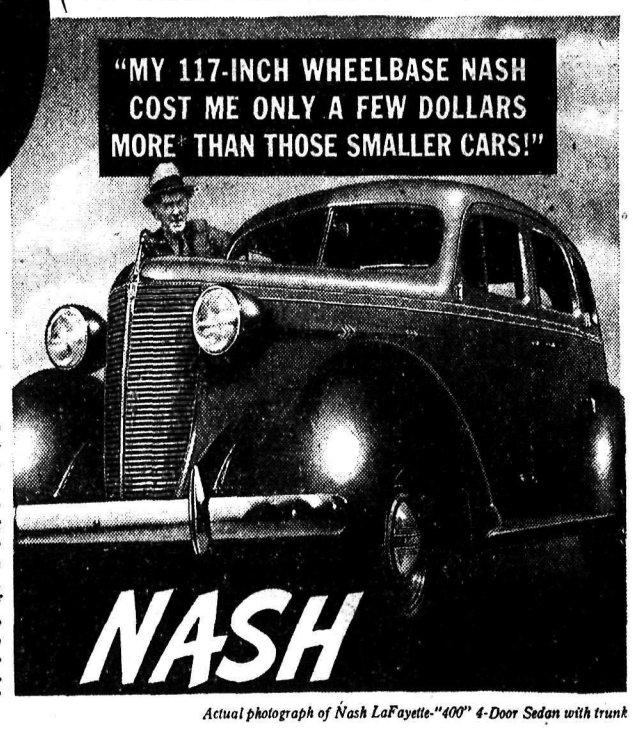

Actual photograph of Nash LaFayette-"400" 4-Door Sedan with trunk

*FOR AS LITTLE AS $3 or $4 A MONTH EXTRA you can get out of the "All Three" class. The Nash LaFayette-"400" 4-Door Sedan with trunk DELIVERS for just a FEW dollars more than the similarly equipped 4-door sedans of the "All Three" small cars. In many places, the SLIGHT difference in price amounts to just $3 or $4 a month extra on your time payments.

$810 and up.... NASH LAFAYETTE-"400" $810 and up; NASH AMBASSADOR SIX $1030 and up; NASH AMBASSADOR EIGHT $1170 and up. All prices Canadian list and subject to change without notice. Special equipment extra.

PRICES SUBJECT TO CHANGE WITHOUT NOTICE

NELSON, TRAIL AND ROSSLAND DEALERS KOOTENAY MOTORS (NELSON) LTD. PHONE 117. 205 BAKER ST. NELSON

PHONES 193 194

HBC

(On Sale Today, Wednesday, Thursday)

FOOD NEWS

COFFEE—H B C, fresh ground	Per lb.	23¢
SALMON—Pink, tall, 1's	Per tin	10¢
ANCHOVY PASTE—Brands	2¾-oz. jar	19¢
OXO CUBES—Large tins, 10's	Each	22¢
PUMPKIN—Libby's, large tins, 2½'s	Each	12¢
DATES—Cooking	2 lbs.	17¢
BAKING POWDER—Magic, 12-oz., tins	Each	23¢
SODA BISCUITS—Ormond's	Large pkgs.	22¢
GINGER ALE—McDonald's, pints	2 for	21¢
HONEY—Reidell's, 4½ lb. tins	Tin	59¢
TOMATO JUICE—Libby's, 26-oz. tins	2 for	23¢
VINEGAR—Western Malt	24-oz. bottle	17¢
PASTRY FLOUR—B & K, 7's	Sack	35¢
MARMALADE—Hunter's Fruit, 32-oz. jar	Each	32¢

Hudson's Bay Company.
INCORPORATED 2ND MAY 1670

Hudson's Bay Company.
INCORPORATED 2ND MAY 1670

10 Best SELLERS AT "THE BAY"

Summer MILLINERY

Summer hats in all styles. See this attractive selection of new summer millinery in many smart styles. Brims—off-face models in felts, stitched crepes and fine straws. Contrasting trims of ribbon or flowers. White and pastels. Sizes 22 to 24.

$1.95 and $2.95

RAYON LINGERIE

Stock up now for summer. Bloomers, panties, briefs, and vests in fine serviceable rayon. White and tea-rose. Sizes: Small, medium and large. Each ..... 59¢

—Second Floor HBC

Women's White SANDALS

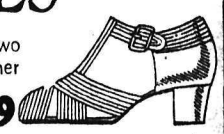

Wide strap leather sandals in two different patterns. Solid leather soles, block heels. Cool and airy for hot weather. Sizes 3 to 8 $2.29

—Main Floor HBC

Duro-Tex Chiffon HOSE

Perfect quality, full fashioned. Silk from top to toe. Dainty panel heels. Reinforced cradle soles. Dull, clear, sheer. Our best selling line of silk hosiery at this low price. Come in all the newest shades for summer wear. Sizes 8½ to 10½. ..... 79¢

CHILDREN'S ANKLE SOCKS

Snug fitting ankle socks for the young miss. Gay bright colors with plain or "Lastex" cuffs. Sizes 4½ to 7½. Pair ..... 25¢

—Main Floor HBC

Boys' TWEED LONGS

Extra good quality, all wool tweed pants in new patterns neatly tailored with belt loops and cuffed bottoms. Sizes 6 to 16 years. $1.95

BOYS' COTTONADE PANTS

Boys' full cut play or work pants. Made from a neat stripe material. High waistband and zipper pocket. $1.49

—Main Floor HBC

SALE OF TOWELS

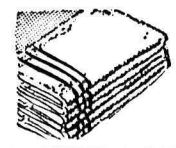

Dozens of attractive pastel and solid colored towels. Size 20x40. A manufacturers clean-up bought at a big saving. Buy your season's requirements at this low price. Each .. 25¢

PRINTED CHINTZ

200 yards, 36 inch chintz and cretonne, these are mill-ends and regularly sell at 29c to 35c a yard. A bargain at the right time. All one price. Yard ..... 19¢

—Second Floor HBC

STRAW RUGS

Ideal for the verandah or summer cottage. Double warp weight. Stencilled in up to date patterns. Brown, blue or green borders. Size 6 feet by 9 feet. Each $1.95

—Second Floor HBC

RIVERSIDE CAR PARKING AGAIN TRAIL PROTEST

Clarke Asks Council Prohibit It; to Discuss

GIVE APPROVAL FOR TAG DAYS

Health Officer Asks Permission to Take Health Course

TRAIL, B.C., May 17—Following remarks of Mayor Bruno Lerose that the coronation celebration here "was the best I ever saw" the city council tonight ordered a letter of congratulation sent to the coronation committee.

The mayor informed the council that E. J. Underwood of Ottawa, postal superintendent, was pleased with street naming and house numbering in Trail in anticipation of letter carrier service.

Alderman J. R. Anderson having inspected the caulking work around doors and windows of the schools, recommended that the same treatment be given the city hall, his recommendation being approved.

GRANT TAG DAYS

The I.O.D.E. was granted permission to hold the annual Alexandra Rose Tag day June 22.

The Salvation Army was given permission for a tag day May 22.

Application of M. P. Gahagan to place a portable popcorn machine on city streets and to set it up at Butler park on special days, was tabled for a week.

An informal meeting of the school board, city council and Tadanac municipal council was proposed to discuss the request of Dr. J. L. Gayton, city medical health officer, to take a special course in health.

Water service applications of Luigi Tognotti, Glover road, and I. D. Skelton, Daniel street, were referred to the fire, water and light committee and the city engineer.

PROTESTS CAR PARKING

On behalf of the residents of Riverside avenue A. C. Clarke requested that parking of cars, especially in the neighborhood of the Elks hall, be prohibited. Mayor Lerose gave no definite reply but stated the matter would be taken up at a future meeting, when a traffic bylaw would be discussed.

The new building bylaw was finally adopted, and the Groutage avenue bylaw received three readings.

Another Trail Lad Falls From Auto

TRAIL, B.C., May 17.—Paddy Goodman, seven-year-old daughter of Mr. and Mrs. Frank Goodman, the second child victim of a freak car accident within the past few days, sustained concussion and possible brain injury yesterday when she fell from a car being driven by her father.

Dr. M. E. Krause is attending the child.

According to reports, Mr. Goodman and his daughter were returning from Castlegar, travelling about 25 miles per hour, when she opened the car door, which was insecurely fastened, in order to close it properly. The wind dragged the door from her grasp, hurling her to the road. The girl's condition is reported as fair, with good chances for recovery.

13 HOURS SUN BRINGS SPRING DAY TO NELSON

No wind stirred the city, the threatening clouds of Sunday night had vanished and a bright sun bathed Nelson in brilliance Monday. The quiet waters of the West Arm untouched by wind, mirrored every tree, rock and line of the mountains of the North Shore. Monday was wholly a fine spring day.

Thirteen hours of sunshine forced the red to a 66-degree high, while the 40-degree minimum represented a rise of eight degrees from that of Sunday.

ACQUITTED ON CHARGE OF MANSLAUGHTER

NEW WESTMINSTER, May 17 (CP)—John Vipond was acquitted of a manslaughter charge in connection with the death of Clement Robert Stone on April 3 in assize court today. Evidence showed that Mrs. Vipond had been frightened on occasions prior to the shooting by a prowler about whom police had received many complaints.

Mrs. Morey Hurt as Andrews Car Leaves Road Near Ainsworth

Ne car of J. T. Andrews was smashed up when it left the road near Ainsworth Sunday, but four passengers in the car as said to have escaped serious injury. Mrs. P. G. Morey, most seriously hurt of the passengers, suffered rib injuries. Mr. and Mrs. Andrews and Alderman Morey escaped with a shaking up.

Retailers of Nelson Form Ethics Board

To Engage in Drive With Dominion Association

After hearing George R. Matthews of Vancouver, provincial secretary of the Retail Merchants Association of Canada, speak on the matter of "loss leaders", or goods priced at a loss to attract trade, Nelson retail merchants Monday night appointed a legislative and ethics committee to deal with that and other local problems.

The committee consists of J. P. Fink, chairman, and E. A. Mann, A. C. Emory, Wilfrid Allan, Ben Sutherland, G. H. Ferguson, A. T. Horswill, A. A. Vassar, and George Lambert. The meeting was held in the Silver Room at the Hume.

Mr. Matthews stated the Retail Merchants association was holding meetings in all the larger centres of the province, to secure from the merchants a commitment as to whether they will cooperate with the organization in securing the cooperation of the wholesalers and the manfacturers in eliminating loss leaders and in eliminating direct selling to consumers.

Similar committees are being formed all over the province, to constitute parts of the provincial organization, and a three-year drive to completely line up the retailers behind this policy and insist on compliance by the wholesalers and manufacturers is contemplated.

Council Decides No Improvements for Creston City

CRESTON, B.C.—Owing to shortage of revenue it was thought ill-advised to commence improvement of repair work in the city until conditions improve. This was the opinion of the meeting held Monday which was conducted by Reeve Mallandaine and attended by Councillors Craig and Nichols. A petition for a sidewalk on Edward avenue signed by J. G. Connell, Mrs. Cook, A. E. Barner and G. S. Timmons was filed along with at least three others filed already this year.

A letter from E. Marriot and F. V. Staples for the Basketball league and G. Sinclair and A. W. Millin for the Badminton club asking that improvements be made to the park pavilion was also filed for future consideration. It was estimated that $342 would defray expenses in making the pavilion warm enough for basketball and both clubs were willing to help.

Creston Hospital Women's auxiliary was given permission to have a tag day June 1, provincial election day, provided this does not contravene the Election act. Council decided to endorse a resolution sent by the village of Smithers which asks that villages again share liquor profits and pari mutuel revenues.

Accounts passed for payment totalled $415. Negotiations are being entered into to have the council take over management of the cemetery from the Cemetery company. The parking bylaw as it effects Canyon street is to be strictly enforced. A. Grady was asking $400 for the right of way to open Vancouver street through to Creston avenue at the hospital.

Overwaitea company, Vancouver, who are interested in the lot next the post office, recently sold by T. J. Crawford, have written L. Couling, recent purchaser of the old auditorium building, asking for information as to location of the building line on Canyon street. The letter has been turned over to the council for reply. Overwaitea company and L. Couling are being urged to set their buildings back from the present line to allow for possible widening of the street.

For every root of a pineapple plant to be injured by nematode worms, there must be 172,800 of these tiny animals per cubic foot of soil.

GYROS HEAR OF FAIR METHODS IN RETAILING

"Price Fixing" Is Not Among Duties of Association

A medium through which wrong policies of retailing and merchandizing could be corrected was the description of the Provincial Retail Merchants' association offered to the Nelson Gyros by George R. Matthews of Vancouver, secretary of the Provincial Retail Merchants' association, Monday evening.

"Price fixing" was not among the duties of the association, he stated, their main purpose being to standardize principles of retailing that would be the most beneficial to the retailer and merchant. In this the association simply asked honest methods of merchandizing from the merchants.

The work of the organization was largely legislative, he said, for during the years they were repsonsible for the passing of many acts that had proved beneficial to the merchants, the small man as well as the big. Through the efforts of the association in having an act passed that made it compulsory that all hairdressers to pass certain tests and examinations, the business had grown into an art or profession. Nelson hairdressing shops, he stated, were among the best in the province and were a credit to the city.

Another duty of the association, he emphasized, was the combatting of comparative advertising. He gave several instances when the association had been able to remedy this.

Chain stores were restricted from specializing in low prices in one certain area, where it alone was possible. An act had been passed whereby chain stores must sell the products at the same price throughout the province.

An organization with the fair principle of the Gyro club, he said in closing, could easily see and understand the principle of the association in its work.

Featuring the balance of the meeting was a short addres by Captain James Fitzsimmons, Conservative candidate for Kaslo-Slocan riding. He was pleased he said to learn that Gyro was an international organization and that clubs were doing their bit in promoting good spirit between the two nations—Canada and United States. "Fair dealing to all" was part of the constitutions of each country and he was pleased that the same principle was predominant in the Gyro organization.

The six Nelson delegates, Dr. H. H. MacKenzie, president; P. E. Poulin, R. B. Morris, Vic Owen, R. E. Crerar and N. J. Lowes, to the institution of a new club at Kellogg, Idaho, gave brief reports.

The Kellogg club was reported to consist of a fine progressive group of men of high calibre.

For the visit of Alec Mitchell, district governor, a special meeting was arranged for Thursday.

Among the guests at the club was Mr. Brown of Spokane. P. E. Poulin was in charge of the program.

Brownlee Appeal Proceedings Start

EDMONTON, May 17 (CP)—Appeal proceedings seeking reversal of a decision of the supreme court of Canada, awarding the former Vivian McMillan, $10,000 damages in a seduction action again J. E. Brownlee, K.C., former premier of Alberta, were begun Saturday.

A notice of petition of appeal to the privy council was served on Neil D. MacLean, K.C., respondent solicitor. Appellants must obtain permission of the highest tribunal in the Empire to bring an appeal before the actual appeal can be heard.

May Queen Crowned at Lake Windermere

LAKE WINDERMERE, B. C. — Saturday May 8, ballot boxes were collected and votes counted in Invermere, with the result that of six candidates in this district for May queen, Miss Audrey Cleland, daughter of Mr. and Mrs. W. H. Cleland of Invermere, headed the list. The five girls who followed Miss Cleland and acted as ladies-in-waiting to the queen were, in alphabetical order, Miss Francis Ashworth, Miss Lillian Blake, Miss Alta Goodwin, Miss Ward Gordon, Miss Joan Tegart. The queen was attired in a robe of crimson velvet, lined with white satin and her crown was made of velvet, embroidered with pearls. Her five attendants wore white satin gowns.

Seeding has been completed at the Dominion Government experimental farm.

The last baby born in the former Windermere District hospital and the first baby born in the new Lady Elizabeth Bruce Memorial hospital were both presented with mugs. Baby McIntosh of Athalmer and Baby Joe Eugene of the Shuswap Reserve were the two babies.

Lorne A. Campbell, general manager of the West Kootenay Power company was a visitor here recently.

Dr. H. L. Large of Cranbrook, Dr. Harding and Dr. Austin of Lilloet B.C. have been recent guests here.

VERNON, B. C., May 17 (CP)—Thirty members is the size of the British Columbia legislature which Herbert Anscomb, Conservative candidate in Victoria, would like to see.

Addressing a meeting here Saturday he said if Conservatives were elected to power one action certainly would be taken, reduction of the size of the legislature to a "reasonable number."

"How many," asked a member of the audience. Mr. Anscomb replied that 30 members was his idea of about the correct number, eliminating 18.

Nelson City Council Briefs

Water sprinking applications of Stephen Brewster and C. H. Lacquereux were approved by the city council Monday night. The same charge as for house services will be made.

Harry Houston's request for extension of a wooden sidewalk to his residence was granted, and the request of Robert Vyse for replacement of a wooden sidewalk with a cement walk was granted, the work to be done on the local improvement basis.

The city will make sewer connections to F. C. Carle's residence, charging him under the sewer bylaw.

Invitation of Miss Vera Eidt, superintendent, to the city council to visit Kootenay Lake General hospital on Hospital day, Wednesday, was accepted.

That police were checking on rowdiness of customers leaving beer parlors was the assurance given Alderman P. G. Morey by Mayor J. P. Morgan. He stated Chief of Police Alex. Stewart would report shortly. Alderman Morey declared "we want our city to be a clean city without being prudish about it," and added rowdies should not be permitted to make the streets unpleasant for women passing beer parlors at night.

Purchase of pipe to extend water lines in the city cemetery was authorized.

The parks committee was given authority to take up with the city engineer the installation of lights in Gyro park as a means of halting vandalism.

Request of the Nelson Symphony orchestra for a grant to buy music was referred to committee of the whole council.

NEW FLOODS IN ALASKA VALLEY

FAIRBANKS, Alaska, May 17 (CP).—Floods swept Fort Yukon on the Yukon river and Nenana on the Tanana river today, sending torrents at least four feet deep through Fort Yukon and 14 feet deep through Nenana, radiophone reports received here stated tonight.

There was no reported loss of life at either place.

The water was reported to be dropping slightly at Fort Yukon, 150 miles northeast of here, and most of the danger to be past at Nenana, 50 miles southwest of Fairbanks.

At Fairbanks, the Chena river was within its banks after causing heavy damage last week.

Astor Suit for Millions Starts

NEW YORK, May 17 (AP)—A jury was selected today for retrial of the suit brought by Viscount Astor and Major John Jacob Astor to recover $10,825.68 in estate taxes from the United States government.

The suit grew out of collection by the government of estate taxes on a $46,421,545 trust fund set up by the Astors' father, the first Viscount Astor, Aug. 15, 1919, with the transfers of New York real estate of that value to the Farmers' Loan & Trust company.

The present viscount, husband of Lady Astor, and his brother, both British subjects, contend that their father's trust, in which they share equally, was not created with death directly in mind, as the government charged, but his motive was to escape possible capital levies in Great Britain and heavy income taxes both there and in the United States.

MORE ABOUT CHILD SLAYING

(Continued From Page One)

She and Christie were engaged and he had given her a ring but no date had been set for their marriage. Recently when she had asked when they were to be married he had responded: "How can we when the kids are around? They're in the way."

Such a discussion on last Friday night led to formation of plans for disposing of the children and at that time she made a list of the weapons that would be needed, including an axe, a knife, scissors and gasoline.

Saturday morning Christie picked her and the children up in his car and drove them to Brookhaven, Long Island, where the wounded boy and the body of his sister were found Sunday.

There, in the woods, the mother held the girl while Christie hit her with the hatchet. Then the mother used the knife to slash both the girl and the boy, who was not struck with the hatchet.

Shortly after midnight tonight detectives took Christie from headquarters to his residence to check on his alibi for Saturday.

Song Dedicated to Trail Lodge Order

TRAIL, B. C., May 17 — Dedicated to the Cristoforo Colombo lodge, a song composed by Silvio Romano and set to music by Prof. Tito Allega, was officially accepted by the society at a social evening.

In apreciation the lodge presented Mr. Romano and Professor Allega with gold rings. President Frank Moro made the presentation before a gathering of some 400 members and their families.

The evening's program included band music, slight-of-hand exhibition, accordian numbers, guitar selections, singing and dancing.

Funeral for Miss M. Nevakshonoff Is Held, Shoreacres

Funeral services for Miss Mary Nevakshonoff of South Slocan, who died, aged 26 years, in Kootenay Lake General hospital last Saturday, were conducted at Shoreacres Monday afternoon.

Miss Nevakshonoff was born of Russian parentage in Brilliant. For a lengthy period prior to her death she was suffering from diabetes. Surviving is her stepfather and mother, Mr. and Mrs. John Malakoff, and two sisters and two brothers, all of South Slocan.

Class Ads Get Results

Creston Trio en Route to Rossland

Lieut.-Col. E. Mallandaine, S. A. Speers and Frank Staples of Creston drove to Nelson Monday afternoon, and will go on to Rossland Tuesday as the Creston delegation to the convention of the Associated Boards of Trade of Eastern British Columbia. Nelson big delegation of 30 or so will go over in small detachments.

NO HEADWAY IN LONDON STRIKE

LONDON, May 17 (AP)—It appeared tonight London's 25,500 busmen must carry on their strike for shorter hours and better working conditions without the direct aid of other transport workers.

There were no negotiations today, 17th of the bus strike, but the executive council of the Transport and General Workers' union was reported firm in its stand against extension. The council has voted twice against a general walkout, although some street car employees have urged it.

There was some speculation mounting costs might lead busmen to end their strike if it remained unsupported. The busmen's union has paid out some $300,000 in benefits thus far.

CITY MOVES TO CHANGE NAMES SOME STREETS

Council Takes Step Preparation for Mail Delivery

Steps to change names of a few Nelson streets where necessary and to bring house numbering up to standard in preparation for letter carrier service expected to be instituted by November were taken by the city council Monday night with notice of motion being given for changing street numbers.

Renumbering is planned in the business section to eliminate "half numbers" now in effect.

Among street names to be subject to change are Kootenay avenue and Kootenay street, Railway avenue and Railway street, Elwyn and Selwyn streets, and the indefinite Front, Water and Oak streets. Alderman T. W. Slader gave notice of the bylaw necessary for this, and the selection of street names was referred to the committee of the whole council.

The city engineer's department already has instructions covering proper numbering of houses.

Trail Gyros Fly Colville-Kellogg

Arrive in Time for Chief Events New Club Ceremony

When Tom Lauriente and four other members of the Trail Gyro club decided at the last minute to attend the installation of a new Gyro club at Kellogg, Idaho, Saturday night, they were able to "make it" in time for the chief events by plane.

Roy Schreck, who flew Tommy and another party to Calgary recently for the Allan cup finals, met them at Colville, Wash., at 7:50 and delivered them in Kellogg at 8:50. If they had driven all the way they would not have arrived at Kellogg until midnight. They returned to Colville by bus.

Residence James Joy Entered at Week-End

Residence of James Joy, Robson street, was entered over the week-end and jewelry and other valuables stolen, city police reported Monday.

Entry was made by cutting the screen on a door and unfastening the latch.

Ladies' Choir Is Warmly Greeted Return to Trail

Council, Boys' Band, Hundreds Greet the Prize-Winners

TRAIL, B.C., May 17.—The Trail Ladies' choir, self-named "Rockie Mountain Canaries," 32 of them, was given a royal reception tonight on arrival by train from Vancouver, where it attained highest marks for choral groups in the B.C. Musical Festival as well as garnering first prize in each of the two classes in which it competed.

The station platform was jammed to the track edge with husbands, sweethearts, friends and others appreciative of the choir's accomplishments.

The mayor and council "knocked off" from the regular session early to officially receive the choir. The Trail Boys' band played jubilant music as the ladies disembarked.

Found Himself Standing in Fire

LAKEHURST, N.J., May 17 (AP).—A Hindenburg crew survivor who suddenly found himself "standing in fire" when disaster struck the dirigible May 6 blamed today one of her 16 hydrogen-filled gas cells for the start of the fire.

He had started paying out a manila landing rope from a station at the tail fins when there was a muffled explosion and without warning flames poured down on him from above like water.

Hans Freund, the witness, said he felt no shock from static electricity handling the lines and noticed no static glow.

PYROTECHNICS ARE EXPECTED BOXLA OPENER

Trail and Nelson to Clash Wednesday, Civic Arena

Fireworks of the 1937 Kootenay boxla season opening are due to be fired Wednesday night at the civic centre arena with Trail and Nelson providing the pyrotechnics. And if the grapevine is to be believed, there ought to be some fancy displays.

Murray Clark, Nelson's playing manager, announced Monday night that Hubie Smith, centre acquired from the Squamish Indians of last year's coast circuit, would take the floor as playing coach. In addition to Smith Nelson fans will have two other newcomers to cheer for in Earl Kelly, ex-Province Bluebird and Richmond intermediate, and Jack Whitfield, new local product.

The lineup will be:

Goal—Davie Gibbons.

Defence—Stan Horswill, Leo Atwell, Jack Whitfield and Murray Clark.

Rovers—Earl Kelly and Pat Egan.

Centres — Pete Bonneville and Hubie Smith.

Forwards—Johnny DeVoin, Jack Bishop, "Red" Carr and Stewie Paterson.

DEMAND POLICE BE WITHDRAWN

WINDSOR, Ont., May 17 (CP)—A demand for the withdrawal of 21 Ontario policemen sent in to patrol two strike-ridden plants here was despatched tonight to federal and provincial authorities as strike-breakers worked today under police protection.

Resolutions protesting presence of police were drawn up by union leaders and addressed to Premier Mitchell Hepburn of Ontario and Prime Minister Mackenzie King.

At Toronto Attorney-General Paul Leduc was reported as saying the extra police had been sent here at request of Windsor police commission and would also be withdrawn at their request.

"What are you doing here, tall, dark and handsome?"
"Believe it or not, I'm looking for a Sweet Cap!"

SWEET CAPORAL CIGARETTES

"The purest form in which tobacco can be smoked."—Lancet

CHRYSLER ROYAL
LOOK AT THE PRICE!

$1258* AND UP Delivered in NELSON
License only extra.
*Subject to change without notice.

At Last . . . Real Space At a Surprisingly New Low Price

MORE FOR your money . . . that's the big news for you in this amazingly priced Chrysler Royal. More room! A big car with real space inside . . . yet no useless bulk and weight!

96¼ inches from windshield to rear window . . . 53 inches of width at the centre door posts . . . 50 inches of height from floor to ceiling . . . a 48½ inch rear seat. Loads of leg room in the big tonneau with its broad level floor. A big, roomy trunk that you'll find mighty convenient when you go "on tour".

Owners Report Over 21 Miles per Gallon!

Economy . . . first and last! Surprisingly low gas consumption from the new Gold Seal engine. It has the world's highest compression for its bore . . . yet burns ordinary gas. Owners report over 21 miles to the gallon in ordinary driving. Oil consumption is unusually low.

Fine Car Quality . . . Low Upkeep . . . Reliability

The lasting economy of fine engineering and quality manufacturing. Safety All-Steel Bodies . . . jointless, squeakless, rubber mounted . . . lasting quiet and comfort! Floating Power! New Aero-Hydraulic Shock Absorbers! Chrysler's time-tested hydraulic brakes.

Big, roomy and comfortable . . . yet economical. A true Chrysler of Chrysler quality. Yet priced so little above the very lowest-priced cars that the extra cost is a splendid investment.

Ask your Chrysler dealer for a ride in the new Chrysler Royal. You will be thrilled to find how much this great car gives you for so little.

ROYAL LEADERS OF THE KING'S HIGHWAY

113 BAKER STREET PEEBLES MOTORS LTD. PHONE 119 NELSON, B. C.
CHRYSLER, PLYMOUTH, FARGO DISTRIBUTORS

Moynes Transfer & Garage ..... Trail, B.C. Rossland Coop. Trans. Soc'y. ..... Rossland, B.C.
Messinger Motors ..... Creston, B.C. Kootenay Motors Ltd., Cranbrook, B.C. Kimberley Motors, .. Kimberley, B.C.

Over 1000 take Part Coronation Day, Kimberley

Carrier Pigeons Take Messages Greeting to Cranbrook

KIMBERLEY, B. C. — Over a thousand children and most of the grown folks of Kimberley took part in the coronation festivities, starting with a carnival and dance. King John Hager and Queen Mabel Glen with their attendants, Frank Guarascio, Sve Pearson, Wilmot Swann, Jessie Monroe, Michael Diduck, Alice Shaw, Lee Thompson and Alice Swann were present at the grand march which opened the ball.

On Coronation morning the children assembled and marched through town led by the district band under J. Pearson. Then came the float in the form of a big crown in which the royal party were seated. The Boy Scouts, the C.G.I.T. Girls and men of Moose lodge marched in the procession.

A microphone and loud speaker brought every word to the crowds. Frank Sutherland was chairman. He read a happy message from Cranbrook sent by carrier pigeons, then released two birds to take a message to Cranbrook. The Boy Scouts performed the flag raising and Bandmaster Pearson played the "Long Reveille." The massed choirs and children led by the band sang "O Canada." Rev. F. V. Harrison gave the "Prayer for the King" and Kipling's "Recessional" was sung. Rev. S. T. Galbraith read the scripture and Rev. B. L. Willis led in prayer.

Rev. Father Burns addressed the people, "Throughout an Empire, whose shores are washed by the oceans of the world, scores of millions of citizens vie with one another is giving expression to their loyalty and joy at the crowning of our King and Queen. Not because His Majesty is a descendant of a hundred kings nor because the Queen is a noble daughter of Caledonia but because we realize that the tie which binds this great commonwealth is one of the noblest ideals of mankind," he said. It had grown and developed in England during a thousand years of teeming history, until today not only the rustic villager of England's "green and pleasant land" nor the great Dominions beyond the seas, but all the world paid homage to that ideal, brought to perfection in the gracious and well loved King George V. It is an ideal of kingly service.

The vents which cast a pall of sadness over the Empire in the past year, were fading into history and time has brought resignation, perhaps understanding. Today we stand on the threshold of a new era, full of hope and gladness. Reverberating voices, the acclaim of Empire with one accord shout "God Save the King and Queen"!

"Our prayer is that the King of Kings will give them strength to bear the high and onorous burdens of the throne. May the words of Tennyson apply to them:

" 'Not once or twice in our great island story
The path of duty was the path to glory'.

"May that glory shine throughout an Empire that shall grow from strength to strength in the free will of its people, a democracy that shall 'Fear God and honor the King.' "

After singing the Coronation Anthem and "Land of Hope and Glory" a stirring address was given by F. Sutherland on the Coronation ceremony and its religious significance.

The King's message to the Empire was broadcast.

A. B. Ritchie assisted by Mrs. L. Bonnell, presented gifts to Queen Mabel, King John and the court. The court then rode to the hospital and made gifts to the children there.

A sport program was carried out in the afternoon racing, jumping, bicycle, skipping and ball throwing with prizes.

A football game was played by two teams of the Sullivan Mine club.

BLACKHEADS

Don't squeeze blackheads — dissolve them. Get two ounces of peroxine powder from any drug store and rub gently with wet, hot cloth over the blackheads. They simply dissolve and disappear by this safe and sure method. Have a Hollywood complexion.

(Advt.)

"FEELING FINE"

"Let me give you a tip. I'm feeling fine. Headache and pains all gone. I never miss an engagement since I learned about Paradol. It's quick and never disappoints." 25 cents.

DR. CHASE'S PARADOL

Spokane Attorney and Son Win in Appeal

WASHINGTON, May 17 (AP)—The United States supreme court ruled today the Washington state parole board act of 1935, providing indeterminate sentences, was unconstitutional as applied to the conviction of F. R. Lindsey, Spokane, Wash., attorney, and his son, Elbert B. Lindsey, on a charge of grand larcency.

Justice Stone delivered the opinion that passed on a ruling by the state supreme court unanimously upholding the convictions.

The men, convicted of fraudulently obtaining $40 by mean of a bad check, contended the 1935 legislation was passed after the alleged commission of the crime and, as applied to them, was an unconstitutional "ex post facto" law.

They were sentenced to be punished "by confinement for a term of not more than 15 years." They contended the new law worked to their disadvantage by "inflicting a greater punishment than did the statute applicable when the alleged crime was committed."

SPRINTERS

We're Showing a Large Selection of Running

Spikes

In All Sizes

$3.75 and $4.75

R. Andrew & Co.

Leaders in Footfashion

"Coronation" Baby Born at Salmo Given Names Elizabeth May

A "coronation daughter" was born to Mr. and Mrs. F. J. Boettger May 12 at their home at Salmo. The baby has been given the names, Elizabeth May.

SNAP Cleans Hands Quickly

Young People of District Are to Confer at Trail

Object Is to Promote Activity Between Church Groups

Organization of a committee to facilitate group activity between church young people in the Kootenays is one feature of a three-day conference to be held May 22, 23 and 24 at Trail under sponsorship of Young People's associations in Trail, reports Lawrence Whittaker. A general invitation has been extended to all such groups in the district, and full cooperation and a large attendance are anticipated.

Among questions to be brought before the conference will be consideration of the "Canadian Youth act" as accepted by the Canadian Youth congress at Ottawa in 1936; the "Declaration of the Rights of Canadian Youth" as compiled by that body; and the merits of youth councils as a whole.

A banquet and dance Saturday evening will open the conference. Sunday's schedule includes religious services and visits to places of interest. Two sessions of the conference are to be held Monday.

Miss Audrey Doubleday of Trail has charge of billeting. Fees are to be charged for registration and for the banquet to finance the conference.

Coronation Concert Longbeach School

LONGBEACH, B. C.—Coronation celebration and concert given in the school hall Tuesday May 11 was much enjoyed.

Alex Sutherland was chairman.

Program follows; Song, "O Canada"; a message from the Governor General read by Miss Cumming; a message from the lieutenant governor of B. C., read by David Ferguson; a message from the prime minister read by Ruth Ferguson; a message from the minister of education read by Susan Tawse; song, "The Maple Leaf"; recitation, "I Vow to Thee My Country," Daphne Leggatt; recitation, "Who Loves His Country?"; Rose Ferguson, Kathleen Sutherland and Hazel Major; song, "Land of Hope and Glory"; recitation, "The Shops of London", Elmer Carlson; recitation, "What the Bells of London Say", Bobby Major and Freddie Carlson; song, "Men of Harlech"; recitation, "The Bells of London", Ruby Carlson; recitaion, "The London Bobby," Jacqueline Major; song, "Land of Our Birth"; speech, "Westminster Abbey" by Helen Sutherland; speech, "The Crown Jewels" by Betty Marshall; hymn, "O God Our Help in Ages Past"; speech, "The Royal Family" by Nina Sutherland; speech, "The King," by Alex Sutherland.

Mrs. H. Leggatt was the accompanist. Medals for the children will be presented upon arrival. Three rousing cheers were given for the teacher, Miss Cumming. Guests and children enjoyed the coronation ice cream provided by the trustees.

TORONTO, (CP)—Bill LeRay declares that seven years ago he took a pike in Lake Erie. It stayed overnight in an inch of water and next day was wrapped in paper. Nine hours later it was unwrapped—still alive. The pike still lives—waiting to die of old age, Bill says.

SOCIAL HAPPENINGS IN NELSON CITY

This column is conducted by Miss Priscilla Gelinas. All news of a social nature, including receptions, private entertainments, personal items, marriages, etc., will appear in this column. Telephone Miss Gelinas at her home, 202 Victoria street.

Rev. T. J. S. Ferguson of St. Paul's United church left yesterday for Victoria to attend the annual conference of the United church.

* * *

Jim Donaldson of Salmo was in the city Monday.

* * *

Mr. and Mrs. Walter Tattrie of Erie were city visitors Monday.

* * *

Mr. and Mrs. L. Robinson of Ymir spent Monday in town.

* * *

Dr. David Hartin of Spokane is visiting in Nelson.

* * *

Maurice Aldersmith, who was successfully operated upon for appendicitis yesterday, is doing well.

* * *

Mr. and Mrs. S. M. Manning, Nelson avenue, and two children visited Ainsworth Sunday.

* * *

Mrs. J. Morrison of Ymir was in town yesterday.

* * *

Mr. and Mrs. Grant Hall and son, Raymond, of Bonnington spent Sunday at Ainsworth.

* * *

Jimmie Miller of Nakusp spent the week-end in town.

* * *

Mike O'Donell of the Gold Belt mine was a city visitor yesterday.

* * *

Mrs. Robert Kirkland and two children, Joan and Bobbie, leave today to take up residence at Vancouver, where Mr. Kirkland has been transferred.

* * *

Mrs. R. Jones of Ymir spent Saturday in Nelson.

* * *

Albert and Alfred Nelson are holidaying at Crescent Valley en route to Princeton.

* * *

Herbert Bowes of Nakusp was a week-end visitor in the city.

* * *

Rev. C. Lancaster of Procter was in the city en route to Victoria to attend the annual conference of the United church.

* * *

Mrs. George Benwell leaves today for Spokane.

* * *

Mrs. H. H. Horn of Appledale was a city visitor recently.

* * *

Charlie Oliver of the Pend d'Oreille spent the week-end in town.

* * *

Mrs. A. Draper and Miss Dora Cleaver of New Denver were in Nelson yesterday en route to Vernon to attend a Pythian Sisters' convention.

* * *

Mrs. Murphy of the Reeves MacDonald mine spent Monday in the city.

* * *

Alec Woyna of Appledale was a city visitor Saturday.

* * *

Miss Irene Denny of Willow Point spent Monday in town.

* * *

Mr. and Mrs. G. N. Brown of Bonnington were Nelson visitors recently.

* * *

Mrs. Jack Weid of Renata spent Monday in the city.

* * *

Mrs. Clifford Hearn of Salmo is visiting at the home of Mr. and Mrs. A. W. Stubbs, Nelson avenue.

* * *

Mr. and Mrs. Lindskog leave today for Vancouver, where Mrs. Lindskog will receive medical attention.

* * *

Collingwood Gray of Bonnington was in town over the week-end.

* * *

W. S. McInnes left yesterday for Trail to reside.

* * *

Mr. and Mrs. Vic Owen and Mrs. W. Waldie returned Sunday from Vancouver, where they visited Mrs. Ben McGregor for a week.

* * *

Mr. and Mrs. P. O. Bird of South Slocan were city shoppers Saturday.

* * *

Arthur A. Anderson, general passenger agent of the Swedish-American line, Winnipeg, is in Nelson for a few days.

* * *

Harry Sales left yesterday for Slocan City, where he has obtained work.

* * *

Miss Georgina Brown, Miss Ada Brown and Miss Kay Reisterer motored to Ainsworth Sunday.

* * *

Miss Audrey Spencer has returned from Vancouver, where she completed a course in beauty culture.

* * *

Mr. and Mrs. Frederick Niven of Willow Point were in the city yesterday.

* * *

Mrs. E. C. Johnson and daughter of Bonnington were in Nelson recently.

* * *

George Lipinski left yesterday for the Pend d'Oreille.

* * *

O. B. Appleton of Sunshine Bay spent Monday in town.

* * *

Mrs. Brian B. Weld and son, Michael, leave today for Victoria to visit Mrs Weld's parents, Mr. and Mrs. Rutherfurdshore, indefinitely.

* * *

Visitors to Ainsworth Sunday were Mr. and Mrs. C. Dominey and Mr. and Mrs. A. T. Noxon.

* * *

Mr. and Mrs. Roy Graham of South Slocan were in Nelson yesterday.

* * *

Mr. and Mrs. O. Cossarini of Trail were in town Monday.

* * *

Bill Kapak returned yesterday from Spokane.

* * *

F. Deno, who was visiting at his summer home, left yesterday for Regina.

* * *

Mrs. D. Malmey left yesterday for Victoria to attend the United church conference.

* * *

Mr. and Mrs. H. L. Genest have as their guests their son and daughter-in-law, Mr. and Mrs. Ted Genest of Seattle.

* * *

Mrs. J. Potosky of South Slocan was a city visitor yesterday.

* * *

Gerry McGeer of Vancouver was in Nelson yesterday.

* * *

Mrs. F. J. Thompson, who has been visiting her brother, G. H. Fraser, Robson street, leaves for the coast Wednesday.

Good Attendance Mining Lectures

CRESTON, B.C.—The A.Y.P.A. of Christ Church had the windup meeting of the season Friday. Dinner, which was attended by members and their invited guests, during which Arthur Constable, president, gave a review of the year's work in which the association had been able to meet all financial obligations, was followed by community singing and dancing.

R. J. McDougall, mining engineer, Fort Steele, has completed a course of 16 lectures in mining at Creston and Wynndel. The attendance was encouraging at both centres. His final appearance at Wynndel was a talk given to the children of the public school.

Mrs. Gordon Clark is visiting friends in Calgary.

B. R. Truscott has returned from a visit to relatives in Nelson.

N. Winlaw, Wynndel, was a visitor to Creston Friday. The firm's sawmill at that point has been given the usual spring overhaul and will be cutting in a few days.

Oscar Peterson has two trucks handling logs from his limit near Kitchener to Charles O. Rodgers' sawmill at Creston, which is running at capacity.

Mr. and Mrs. Charles Allen of Boswell and Mr. and Mrs. Charles Nelson of Sirdar were at Creston Friday for the Masonic bridge and at home.

H. F Robson, nurseryman of Wynndel, was a visitor Thursday, and reports an active demand for shrubs, roses and flowering plants this season.

Mrs. J. Fisher and son, Frank, are home from a visit to Moyie and Cranbrook.

Mr. and Mrs. H. Armstrong of Cranbrook were here for the week-end visiting Mrs. Armstrong's mother, Mrs. Fred Speaker.

Mr. and Mrs. Frank Celli have returned from Spokane, where they spent a few days with their son. Corrie, who is attending commercial school in that city.

Clarence Botterill has returned to work at the Bayonne mine.

The first humming bird of the season has been seen, according to report from Camp Lister.

Good Housekeeping

MENUS RECIPES and HINTS — By Mrs. Mary Morton

MENU HINT

Broiled Lamb Chops
Baked Potatoes
Mashed Turnips
Lettuce and Watercress
Stewed Fruit
German Sour Cream Twists
Coffee

I hope you notice the number of sour milk recipes I'm giving you, and keeping them for future reference when that quart of milk or cream goes sour. I have a neighbor who lives alone and bestows sour milk upon me occasionnally, to be given back in the form of baked goods. I don't mean she expects baked goods, but when I make something and use her sour milk, I like to slip her something—a few cookies, some pancake batter, muffins, cake, etc. These twists are dandy.

TODAY'S RECIPES

GERMAN SOUR CREAM TWISTS —Three and one-half cups flour, one cup lard, one-half pint sour cream, one whole egg and two yolks, one cake loose yeast, one teaspoon salt, one teaspoon vanilla, one cup sugar to roll dough out. Mix flour and lard as for pie dough, put in sour cream, eggs and crumble yeast on top of the sour cream and mix in with knife, put in vanilla and salt. Mix well with hands to a stiff dough and let rise in a cold place or ice box for at least two hours. Sprinkle sugar on board and on top of dough and roll out into a square, folding dough in three, repeating three times, using the cup of sugar in rolling out to keep the dough from sticking. Cut strips one to one and one-half inches wide and about four inches long. Shape into twists. Bake in an ungreased pan at 375 degrees for 20 to 25 minutes.

Games for Picnic

Competitive games always help to provide merriment on picnics, both for the onlookers and those taking part. Races lead the list in popularity. Among the favorites are:

Ankle Race — Each player bends over and holds his ankle with one hand. Maintaining this position, he races to the goal.

Wheelbarrow Race— This is for the men and boys. Partners are formed, one holding the other's feet while he moves forward on his hands. Another wheelbarrow race uses a real wheelbarrow with a boy or girl sitting in it and a man pushing it.

Sack Race— Each player gets into a large burlap bag, which is then tied securely around the waist. Thus handicapped he "struggles" to the goal.

Three-Legged Race — Partners are formed, the left leg of one is tied to the right leg of the other. Thus they hobble to the goal.

An Undress Race— This is one for the men. They run to the goal and there remove their collars, ties, vests and coats and one shoe. Then they throw the shoe back to the starting point and hop on one foot back to it. When all have arrived there, they put on their shoes, run back and quickly get into their other garments, turn about again and rush "home".

Shoe-Off Race — Here's another funny one. The players run to a fixed goal where they remove one shoe, hopping back to the starting point. The shoes are all piled up at the goal. At a given signal, the contestants hop madly toward the goal, scramble in the pile to find their shoe, put it on and race back to the starting point. Should any player pick up another's shoe by mistake, he is privileged to throw it farther on. You can imagine the rest.

Other outdoor games such as horseshoe pitching, quoits, archery and darts are always popular at picnics.

New! ALPINE BRAND EVAPORATED MILK

A Western Product for Western People

Creamy Freshness! Creamy Consistency!

yet Evaporated and Sterilized with all the Vitamins retained. We know: It's really good for you and yours!

Buy with confidence at your local grocer.

PURITY FLOUR

MAKES BETTER BREAD

Kaslo Queries Stories of First School in Nelson

Mrs. Kane Receives Information From Early Teacher

Challenging stories that the frame building at the rear of the Canadian Industries limited office at Nelson, recently torn down to make way for a new concrete warehouse, was the first school in Nelson, Mrs. May E. Kane of Kaslo writes to the Nelson Daily News as follows:

"Being rather an old timer in the Kootenay, I was interested in your account . . . of the first school in Nelson, recently torn down. It did not seem to me quite correct so I have inquired of Mrs. John Keenan of Vancouver, who was formerly Miss Stella Kane and teacher in Nelson.

"In a shack near the C.P.R. offices the Presbyterians held services with Rev. G. Rogers in charge He was not a student but a full-fledged minister. He, following the custom of Presbyterian ministers in a new settlement, collected the children and taught them for a few months free, as missionary work.

"Miss Rath was the first appointed teacher, in September of that year, and taught in this shack until the new government school was built. Miss Stella Kane came from Ontario expecting to get that appointment but Miss Rath had already been appointed.

"When the government school was completed Miss Stella Kane was appointed and taught there two years, residing with Captain and Mrs. McMorris.

"The Methodists under Rev. Mr. Turner, an Irishman and elderly, used the second room of the school for their services, and the Presbyterians had already finished their church by then.

"Miss Kane then went to Kaslo to teach and the Nelson school was taken in charge by Miss Delmage, sister of Dr. Isabelle Arthur and aunt of Miss Margaret Arthur. At Kaslo Miss McLellan was the first teacher, for a year, followed by Mr Miller for a year, and then Miss Stella Kane, who taught for two and a half years until her marriage."

540 Dancers at Coronation Ball

CRESTON, B. C.—Five hundred and forty dancers were counted at the Legion Coronation ball Wednesday.

Mrs. G. A. M. Young is home after visiting her sister, Mrs. E. Driffil at Kitchener.

Mrs. D. F. Putnam and Miss Anita Heric, who have been guests of the former's mother, Mrs. C. Senesael at Kitchener, have returned. Miss Kate Payne also visited Mrs. Senesael during the week.

Stan Stewart has returned from Kimberley, where he was a guest of his brother-in-law and sister, Mr. and Mrs. Byrne.

Peter Steel, who has been with Mr. and Mrs. Charles Murrell for the past few months, has left for his home at Vermilion, Alta.

Mr. and Mrs. Orin Hayden and young son visited Creston last week, guests of the former's parents, Mr. and Mrs. J. E. Hayden.

Mrs. Fransen was a visitor at Kitchener and Moyie, a guest of Mr. and Mrs. B. Johnson in the former town.

Mrs. Roy B. Staples and son Ivan of Kelowna are visitors here, the former staying with Mr. and Mrs. A. L. Palmer, while Ivan is a guest at the home of Mr. and Mrs. J. E. Bell.

Miss Estelle Smith returned on Thursday from a holiday with relatives at Los Angeles and other points in southern California.

C. W. Allan, manager of Long, Allan & Long, Ltd., is back from Kelowna and other points in the Okanagan.

W. M. Archibald and son Donald left earlier in the week by plane for Montreal and other eastern centres.

Rev. C. Baase held services at Kimberley and Cranbrook Sunday.

McKay Esler, student pastor of Creston Presbyterian church, 1935, has completed his theological course at Knox college, Toronto, and was ordained at St. James' church, Winnipeg, in April. His father, a Vancouver pastor, officiated.

Miss M. Ireland of Medicine Hat was renewing acquaintance in Creston for a few days, a guest of Mr. and Mrs. James Cook.

Dr. Elliott of Corbin, who has been relieving Dr. Henderson for the past four months, has left for Vancouver. Dr. Henderson is expected back by the 15th from southern California.

W. McL. Cooper, manager of Creston Co-Operative Fruit Exchange, has returned from a visit to Lethbridge, Calgary and other prairie centres.

Miss Dorothy Olivier was a Saturday visitor in Cranbrook.

ESTHER, Alta. (CP)—John Heaney, 106-years-old, of this town 180 miles northeast of Calgary, can't hear very well but he eats three good meals daily. His keen mind recalls the Irish potato famine nearly a century ago.

VANCOUVER SUN BUYS BEKINS BUILDING

VANCOUVER, May 17 (CP)—The Vancouver Sun, whose business and editorial offices were destroyed by fire March 22, will shortly be housed in the downtown Bekings building, directors of the Sun Publishing company announced here today.

The announcement said the 17-storey Bekins building, built in 1911 to house the now defunct Vancouver World, had been purchased by the Sun company. It will henceforth be known as the Vancouver Sun building.

At the same time announcement was made of purchase of a new high-speed press, capable of printing 50,000 40-page newspapers an hour. A 16-page color press will also be installed in the new quarters.

MEDALS GIVEN AT S. SLOCAN SCHOOL

SOUTH SLOCAN, B. C.—At the Public school Tuesday afternoon the pupils were presented with medals in commemoration of the coronation of King George VI and Queen Elizabeth.

The Women's institute was responsible for the arrangements. The parents and friends of the children attended and were welcomed by R. T. Edwards, principal, and Miss Evelyn Burgess, teacher of the junior room.

The hymn "These Things Shall Be" was sung. A coronation recitation "Going Up to London" was given by Douglas Davis. The hymn "Unto the Hills Around Do I Lift Up My Longing Eyes" was sung. Grades III and IV then rendered "The Maple Leaf For Ever."

Monella Scott recited a poem.

Mrs. John Murray told of the coronation and outlined the ceremony and crowning.

Mrs. P. O. Bird said she hoped they would take their medals home to their parents and always keep them in remembrance of what they stood for; that a coronation did not come very often in one's life.

Mrs. Bird then announced that an electric clock, a coronation gift to the junior room from the Women's institute, was on view, as well as the picture of their majesties, King George and Queen Elizabeth and the Princesses Elizabeth and Margaret Rose, also a gift from the Women's institute to the senior room.

Mrs. Whiteley, convenor of education and better schools, who had been instrumental through F. A. Jewett, school inspector, in having the medals supplied, wished the children a happy celebration in Nelson on the morrow.

As well as the shining be-ribboned medals pinned on by the speakers, the children carried home souvenir booklets on the coronation issued by the department of education.

The visitor attending were Mrs. John Murray, Mrs. P. O. Bird, Mrs. E. Perry, Mrs. H. Smith, Mrs. Roberts, Miss Mae Barret, Mrs. B. T. Baker, Mrs. C. G. Fenwick, Mrs. W. P. Rogers, Mrs. John Laurie, Mrs. S. Dawson, Mrs. L. B. Cox, Mrs. E. Bowkett, Mrs. W. T. Jones, Mrs. Ivor Jones, Mrs. W. Whiteley, Mrs. H. Strand, Mrs. P. Baskin and Mrs. M. Kelsey.

Kimberley Lady Celebrates Her 94th Anniversary

KIMBERLEY, B. C. — Grandma Dakin celebrated her 94th birthday Sunday, May 9. On Monday she received her friends at the home of her son, Charles T. Dakin.

Among those who came to congratulate her were Rev. S. T. Galbraith and Mrs. Galbraith, Mr. and Mrs. John Ellis of Chapman Camp, Mrs. Potter, Mrs. Dave Brown, Mrs. Simms, Zelda and Harold, Mrs. Bentley, Mrs. Don Dakin and family.

Grandma is probably the oldest person in the district. Born in the fifth year of Victoria's reign, she has seen many changes and much stirring history. Sir Charles Tupper and Sir Leonard Tilly were her friends. Her favorite cousin, Clarence Chipman, was president of the Hudson Bay company for 20 years. She lived in Nova Scotia in the lively times when Charles Tupper and Joseph Howe were the spirited leaders of eastern politics.

As a girl, she wore the crinoline and lace pantalettes, saw the rise and fall of the bustle period, the puffed and furbelowed skirts and tight, buttoned basques. Only after coming west 15 years ago would she wear a hat for "Ladies wear bonnets," perky little confections of lace and flowers, tied with big bows under the chin.

No she sits by the fire and tells her great-grandchildren of the "good old times."

Doukhobors Swell "Jail Population"

Forty-six prisoners were in custody at the provincial jail at Nelson Monday, the "jail population" being swelled by 13 Doukhobors serving terms of 30 days to four months for failure to register births.

Orange Pekoe Blend

"SALADA" TEA

515

Jailed for Fraud

VANCOUVER, May 17 (CP) — Harold Phillips was sentenced to six months imprisonment and Joseph J. Lee to three months when they were convicted in police court here today of conspiring to defraud. Phillips will reappear Thursday on a further charge of passing a worthless check.

A third man, William Balden, was remanded pending medical examination.

The three were arrested after complaints had been received that they were soliciting money to send the Kitsilano boys band of Vancouver to the opening of the San Francisco Golden Gate bridge this month. Evidence indicated none of the money they had collected was turned over to the official fund.

DODD'S KIDNEY PILLS

A TREATMENT FOR BACKACHE HEADACHE RHEUMATISM BLADDER TROUBLES

Number 4067 THE PROPRIETARY

Make Your Bathroom Lovelier!

C-I-L "Interior Gloss" Paints, in Cream, Light Green or Light Blue, will brighten and improve your bathroom. "Interior Gloss" withstands steam, washes easily, and gives the lustrous finish interior decorators prescribe.

J. R. BAILEY

Painter—Decorator and Paperhanger

506 Stanley St.

IT'S SMART TO BE YOURSELF IN A

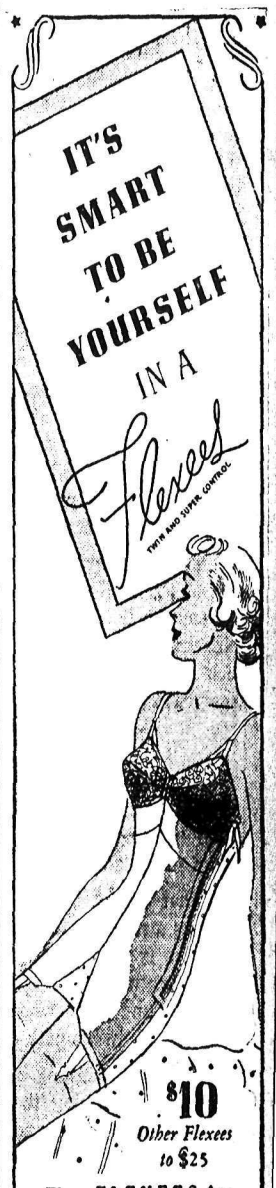

$10 Other Flexees to $25

Wear FLEXEES for Spring's lovely natural silhouette—idealized to sculptured perfection. Curves... where curves should be. Straight lines... where youth should have them. And the new perfection of Improved Twin-Control... its diagonal "hug" disciplining so imperceptibly, that only your new loveliness tells you it's there.

Semi-Stepin combination, "Star-Dust" Twin-Lastique sides and back, boned satin front, and uplift Alencon pattern lace bra. Sizes 32 to 42.

Jerman Hunt's

Dry Goods

Ready-to-Wear

Ph. 200, Baker St.

Nelson Daily News

Established April 22, 1902.

British Columbia's Most Interesting Newspaper

ALL THE NEWS WHILE IT IS NEWS.

Published every morning except Sunday by the NEWS PUBLISHING COMPANY, LIMITED, 216 Baker Street, Nelson, British Columbia.

Phone 144. Private Exchange Connecting All Departments.

Member of the Audit Bureau of Circulations and The Canadian Press Leased Wire News Service.

TUESDAY, MAY 18, 1937.

THEN AND NOW

There are 163 persons in Canada today, according to the last census, who are aged 100 years and over. They had begun their long lives when the young Queen Victoria ascended the throne, just one century ago this coronation year.

The population of Canada 100 years ago was about one and a quarter million. There were 200,000 in Nova Scotia, 600,000 in Lower Canada and 397,000 in Upper Canada, so that a million and a quarter seems to be a fairly conservative estimate.

There are 3,666,000 persons in Canada today who were alive at the accession of Edward VII in 1901. In that year the population of the Dominion had risen to 5,371,000.

There are 4,355,000 persons living in Canada today who were alive when George V became King in 1911, 26 years ago, and the population in that census year was 7,207,000.

Today the subjects of King George VI in this Dominion number over 11 million persons.

It is worthwhile to pause for a moment and contrast the story of the coronation as conveyed to over one million radios in this Dominion by the Canadian Broadcasting Corporation, with what happened a century ago. The news that a young girl had come to the throne of Great Britain and Ireland was brought by sailing ships that took weeks to cross the Atlantic. The news regarding the accession of Edward VII came to newspapers by cable and the public read about it hours after the incident occurred. Today the news was brought instantly to the listening ear.

"NUT" INVENTORS KEEP BUSY

The gadgeteers are still very much with us! Some of their freak inventions, as reported in the current issue of the picture magazine Look, include more bizarre ideas than those designed in the cartoons of Rube Goldberg. For instance, there's Ralph Michaelis, a college student, whose higher education enabled him to concoct a brainy method of closing his window without getting out of bed. Ralph ties a rope to his outward swinging window and fastens a rock to the other end. The rock rests on a hinged ledge which is held up by a slanting prop. A second rope is tied to the prop and to the winding key of the alarm clock. When the alarm rings, the winding key turns, tightening the rope and jerking out the prop. The stone falls off the ledge and closes the window!

But Walter Nilsson, Los Angeles inventor, has even a better idea to save waste energy. He walks while sitting as the result of a pair of wooden legs fitted on a pole topped by a seat and maneuvered by bicycle pedals. It took Nilsson two years to perfect his gadget, an ideal business for restless sit-down strikers.

The Look article presents also the air-conditioning idea of Frank Nealy, the Seattle inventor, who rigged up two small bellows, one on the sole of each shoe. Attached to each is a hose. With every step a breeze is carried up each leg to his back, his armpits, and even his head! Nealy will never get all hot and bothered!

PLAYTIME, DEATHTIME

"Six-year-old Arnold Howse of Penticton, lost an eye while 'playing soldiers'. A playmate thrust a wooden sword into his eye."

That item from The Enderby, B.C., Commoner may serve as a timely warning to many, says a Victoria paper. Playtime is here. Youngsters are getting out of doors. Little boys with little red wagons will need be careful lest they run under the wheels of trucks, bicycle riders lest they tip over in the path of on-coming cars.

It will not be long before the roads and beaches and lakes will be calling to grown-ups. Extra precautions should be used. Brakes should be used more than horns. Seats in boats should be used more than floor boards. First aid kits should be carried in place of hope that no one will be hurt. Summertime is a glorious time. Let every one this year determine that his or her carlessness will not make of playtime—death time.

BETWEEN YOU and ME By J.B.C.

DRAGGING A PIPE

Today I present:

Herb Brindle, well known Nelson old-timer caught while taking five on the job. Herb is well known throughout the district and is connected with several lodge organizations. For years he supervised Eagle hall dances.

* * *

FINE DAY MONDAY!

Another fine day after the rain of Sunday.

So spent an hour or so in the garden pulling up dandelions, planting beets and pulling up weeds. Meandered up town in the late afternoon just in time to see that Charles F. McHardy must be going into the irrigation business. He was attaching a lengthy piece of water pipe to his automobile. Strolled along to Con Cummins' and listened to Con and G. B. Matthew recite some rather vivid yarns.

Mr. Matthew was telling a story about George Peters, who was one of Nelson's pioneer butchers. It seems Mr. Matthew went to John Pierre and got a fine suit made up. It was a brown heather outfit and quite smart. Mr. Peters breezed along and looked the suit over, remarking about its smartness and its fine texture.

"I just bought it at Silver King Mike's," said Mr. Matthew. (Silver King Mike ran a second hand store and it had a clothing department as well). "He had one more suit this size there," continued Mr. Matthew.

Mr. Peters, being the same size and build as Mr. Matthew, immediately hiked to Silver King Mike's for the other suit.

"Was his face red?" asked Mr. Matthew.

And so the stories went on. Con had a yarn, Herb Pitts had one and Joe Holland had one. But I can't print them here.

* * *

'ROUND TOWN

Noticed George Steele looking over the wreckage of the old Biglow block—and I chatted for a time with Blake Allen and Doug Ritchie, just returned from University of Alberta — Heard that Carl Larson had purchased an apple pie at the week-end—and fed it to his staff—Noticed the grass is growing in front of Dave Townsend's place of business—Dr. Dunham and Alderman P. G. Morey were in confab for a time—Tom McDonald who has little hair left atop his head—was combing what was left with a red comb—He said he needed the comb to keep the hair out of his eyes—Discussed the right way to make huckleberry pie with Vic Foltz—who left last night for a trip to Trail — Jack Hunter, probably thinking of the Associated Boards of Trade meeting in Rossland today—shouted a greeting—Bob Horswill reports a good week-end fishing on the main lake with a 10-pound salmon, a char and a trout in the bag—And then I hiked to work—a trifle late—

* * *

THIEF!

Recent eastern thefts include a shed, a factory chimney, and a boiler. If the boys can steel a set of corporation papers now they're ready for business.

* * *

RELIEF

"Gosh, I need five bucks and don't know where to get it."

"I'm glad of that. At first I was afraid you thought you could get it from me."

* * *

WHAT'S FAIR FOR ONE IS UNFAIR TO ANOTHER

Milwaukeans recently were treated to the sight of two sets of pickets patrolling in front of a restaurant, records the Baltimore Sun. One group carried a sign reading:

This Place Is
FAIR
to Organized Labor
Affiliated with
American Federation of Labor

The other group had a sign reading:

UNFAIR
to Organized Labor
United Catering Workers
Local 324, C.I.O.

* * *

CORONATION AFTERMATH

JOS. BUNTING, flag manufacturer: "The coronation was a thrilling event. I suggest we make it a yearly affair."

AMOS CLANG, alarm clock agent: "It's a wonderful thing for people to get up early in the morning to listen to the radio. If they only knew it, the practice is excellent for the health. Let us keep it up!"

* * *

THEY SHINE AT IT

Bootblacks of Portland, Ore., after forming a union, doubled their prices.—News item.

Ah! There's the rub.

GEMS FROM LIFE'S SCRAPBOOK

WISDOM

"The stream from Wisdom's well Which God supplies, is inexhaustible."—Bayard Taylor.

* * *

"Mind is a kingdom to the man who gathereth his pleasure from ideas."—Tupper.

* * *

"To ask wisdom of God, is the beginning of wisdom."
—Mary Baker Eddy

* * *

" 'Tis the mind that makes the body rich."—Shakespeare.

* * *

"Though reading and conversation may furnish us with ideas of men and things, yet it is our own meditation must form our judgment."—Watts.

THE DOCTOR SAYS . . .

LOGAN CLENDENING, M.D.

VITAMIN A DEFICIENCY IS DANGEROUS

Are you sure that you have not got hemeralopia? In plain words, hemeralopia is night blindness.

Traffic accidents reach a peak at dusk and darkness, in spite of the fact that the traffic curve begins to decline rapidly after nightfall. Night blindness might, therefore, be one cause of the increase in twilight and after sunset traffic accidents.

Night blindness is frequently due to Vitamin A deficiency in the individual and, according to Dr. Harold Jeghers, of the Boston University school of medicine, this Vitamin A deficiency might easily be responsible for the form of night blindness which stands behind so many accidents.

CURED BY VITAMIN A

Hemeralopia is caused by exhaustion of the visual purple in the retinal rod cells. This visual purple is rapidly regenerated if sufficient Vitamin A is present in the body. Normal vision is quickly restored to patients with night blindness by use of Vitamin A.

The commonest manifestation, according to Dr. Jeghers, of Vitamin A lack in older children and adults is essential hemeralopia. No eye examination now common in the United States will reveal the condition. It must be detected with an instrument called a "photometer." A low reading with this instrument identifies the patient as suffering from diminshed adaptation to dim light, with consequent impairment of visual acuity.

It takes about two weeks for concentrated Vitamin A to restore the patient with night blindness to normal.

10 YEARS AGO
From Nelson Daily News Files

(May 18, 1927)

Mrs. E. M. Fleury, Davies street, Fairview, entertained at a bridge party.

* * *

St. John's Lutheran church congregation held their first public service in their new church on Silica and Stanley streets.

* * *

Mrs. A. M. Fletcher left for Calgary.

* * *

V. Z. Manning of Cranbrook, school inspector for East Kootenay, is in the city.

* * *

E. Morgan of the Canadian Bank of Commerce had returned from a holiday in Scotland and Europe.

* * *

First matches in the West Kootenay tennis tourney will be run off at various district clubs today.

* * *

Alderman A. S. Horswill, who underwent medical treatment in Spokane, is recovering nicely, according to word received by his family.

* * *

New London, Conn. — A coast guard cutter picked up the floating wing of an aeroplane off the coast here. It is hoped that it may clear up the mystery of the disappearance of the French fliers, Coli and Nungesser.

* * *

Calgary. — The Nelson first aid team took first place in the C.P.R. first aid examinations for the four western provinces. Winnipeg was first.

20 YEARS AGO
From Nelson Daily News Files

(May 18, 1917)

London — Several British light cruisers and destroyers engaged a fleet of 11 German craft in the North sea and chased them to within range of the Zeebrugge land battery. They inflicted damage upon four German craft to such an extent it is thought they would be in a sinking condition.

* * *

Rev. Dr. Henry Swete, professor at Cambridge and author of several much-read religious books, died May 10 in England.

* * *

Yahk—Trueman Horsman, well-known contractor of the East Kootenay, drowned in the Meadow creek when he fell from a temporary bridge.

* * *

Washington—It was revealed today at the state department that about 127 Americans, probably the crews of captured merchantmen ships, are prisoners in German camps.

* * *

T. J. Boys of South Slocan is a guest at the Queen's.

* * *

Over $3827 was collected by the Fernie district Amalgamated Patriotic fund during the past month.

30 YEARS AGO
From Nelson Daily News Files

(MAY 18, 1907)

Neil Mackay, M.L.A., of Kaslo is visiting in Nelson.

* * *

It is reported that Lorne A. Campbell, manager of the West Kootenay Power and Light company, intends taking up residence in Nelson.

* * *

Dr. Ker, Victoria, of the Brackman-Ker Milling company is visiting in Nelson.

* * *

E. F. Gigot presided at the meeting of the 20,000 club in the city hall.

* * *

The city council advised the expenditure of about $6000 for the purpose of laying water pipes in Fairview.

* * *

W. Haig-Smellie of Procter is a guest at the Hume.

* * *

Ore shipments of the LeRoi mine at Rossland during the past week totalled 3133 tons.

* * *

Receipts of the Hall Mines smelter, Nelson, for the week were 387 tons, compared to the receipts of 3723 tons for the Trail smelter.

The heaviest water in the ocean is in the Antarctic.

WHAT DO YOU THINK?

All letters to the editor must be signed with the name of the writer. A nom de plume may be used for publication if desired. Lines in typewritten copy should be double spaced.

SUGGESTS SIGNS OF WARNING ON BALFOUR ROAD

To the Editor:

Sir—Each year many of our residents watch with horror the speed of some of the cars that tear around our most dangerous corner by the school and store.

Letters have been written to this department, to that department, to what avail? Accidents have happened here not once but many times. No one killed yet but any pedestrian or motorist who knows this particular spot often wonders just where any child coming from any of the three directions would be if two cars coming from opposite directions with any speed arrived at the same time. We don't ask for a paid policeman, but at present merely strong warning signals and possibly a danger sign at the foot of the McKay hill to warn motorists at night who frequently mistake the Mckay road for a through one.

At present signals which, to put it mildly, are mild ones, have been knocked down and never replaced. Why struggle to have care for sick children when we cannot or will not be bothered to protect even the well ones?

—MERELY A MOTHER

Balfour, B.C., May 14.

SUGGESTS GOV'T. ENGINEERS ERR IN MINE REPORT

Editor, Nelson Daily News:

Sir.—Regarding the alleged salting of ore samples and manipulating of shares of a certain Hedley mine which the Liberal government is making political capital of: The inference to be deducted from the government propaganda is that their engineers are infallible.

A story of a prospector's experiences with government engineers (Liberal) is particularly pertinent at the present time. The Caledonia mine was examined by the provincial engineer some years ago under the Mineral Survey act. When the engineer viewed the mineralization underground he was astonished and immediately asked me to put a price on the property. I refused. He sampled the ore shoot at various heights and in such a manner that the values and widths apparently decrease with shallow depth, which is not the case. Interesting particulars were omitted or suppressed.

The federal geologists also, at various times, did examine the Caledonia group, made copious notes, surveys that correlated all surface and underground mineralization, collected samples of both mineral and fossils, measured a lime bed 40 feet wide, and identified a deep vein mineral "pyrrhotite," also made sketches of an interesting fold of vein matter.

When the federal memoir was published, the report on the Caledonia was a short paragraph, which omitted much important detail, viz. sketches, plans, surveys and etc., cut lime widths to 15 feet. The writer stated that the ore shoot was abruptly cut off, without an explanation.

Regarding Doherty claim (Iron Hand): The big showing of mineralization is transferred over to the Iron Duke claim. There is no ore in sight on this property, which does not even touch the Doherty boundaries. Old history is omitted. The Iron Hand claim formerly belonged to the Hall Mines Smelter, Nelson, B.C. A railroad spur a quarter of a mile long was built into the mine and a considerable tonnage of ore containing silver-lead, manganese, iron, zinc and gold was shipped to the smelter. Shipments were discontinued when zinc contents became unmanageable in the lead stack. No mention in report of manganese, zinc, silver or gold, found in important quantities.

This property was diamond drilled in the late '90's. Important zinc-lead mineralization, it is stated, was cut at a depth of 600 feet below the valley. The late Monte Davys was in charge of the development on this property at that time.

I asked the geological survey for an explanation and correction. No satisfactory excuse was given and correction was refused. Later I sent a number of samples for examination to Ottawa, and it was claimed, after a second letter was dispatched, that the samples did not arrive.

A few years previous a certain geologist recommended the Caledonia to a certain Vancouver broker. No deal resulted. If the owner had acceded to the government engineer's requests, would the reports on his properties have been different? The government blue books on mining in so far as the Caledonia and Doherty properties are concerned are not correct and are misleading. Since the publishing of the government reports, am unable to get engineers in to examine my properties.

Just why are the Liberals so antagonistic to prospectors in general and myself in particular?

Dear reader, can you tell a similar tale?

GEO. E. McCREADY.

Retallack, B.C.,
May 13, 1937.

Sonnysayings

Sara Loo had planned we was to all run away an' find her Daddy in Europe, but maybe it's all fer the best! Baby ain't much ob a walker!

CONTRACT BRIDGE

By SHEPARD BARCLAY
"The Authority of Authorities"

YOU WON'T BE BORED

Do you ever feel as if you will some day be so familiar with the game of contract bridge that it will bore you? If so, please be assured that this will never be the case. Every once in a while a deal will come along which gives you an opportunity for a bid or play so satisfying that you are more than glad you kept up your interest.

North: ♠ A Q 7 6 5 ♥ K 5 2 ♦ A Q 2 ♣ A 2
West: ♠ J 10 8 2 ♥ 10 8 ♦ 8 5 4 ♣ 10 7 4 3
East: ♠ 4 3 ♥ Q J 9 7 3 ♦ 9 7 ♣ Q J 8 6
South: ♠ K 9 ♥ A 6 4 ♦ K J 10 6 3 ♣ K 9 5

(Dealer: South. North-South vulnerable.)

This deal gave your chronicler enough thrill to last him for some time, furnishing, as it did, an opportunity for a very rare kind of squeeze play. To begin with, the bidding provided something of a kick. One-No Trump in the South started it. North bid 2-Spades, South 2-No Trumps, North 5-No Trumps, and it was taken to 7-No Trumps.

West led the heart 10, which was taken by the K. With 12 tricks in sight, it was clear that the hand would be a cinch if the spades would break. Three rounds disclosed that situation, making a double squeeze necessary.

Four diamond tricks were run, the heart Ace cashed and then the diamond 10 laid down. This was the squeeze card. West, who had the high spade, could not throw it, so trashed one of his three remaining clubs. The spade in the North hand was now useless and was discarded. The pinchers were then on East. If he tossed his heart J, the last three tricks would be the club K, the club Ace and the heart 5. So instead he discarded a club, whereupon we took the Club Ace, the club K and the club 9.

TOMORROW'S PROBLEM

North: ♠ K Q J 6 ♥ Q 7 6 2 ♦ 6 ♣ 9 8 5 2
West: ♠ 9 3 ♥ K 9 5 4 ♦ J 9 5 2 ♣ J 10 4
East: ♠ 8 7 ♥ A J 8 3 ♦ Q 10 8 ♣ A 7 6 3
South: ♠ A 10 8 5 4 ♥ 10 ♦ A K 7 4 3 ♣ K Q

(Dealer: South. North-South vulnerable.)

With the spade 9 led against South's 5-Spade contract, how should he play to make six?

IMPORTS OF CHEESE

Cheese imports during the fiscal year ended March amounted to 1,346,879 pounds of the value of $331,031 as against 1,292,169 pounds valued at $326,886 in the previous fiscal year. There were 227,787 pounds from Italy, 211,643 from Switzerland, 196,559 from France, 176,472 from the United States, 170,318 rom New Zealand, 138,815 from Denmark, 84,748 from the Netherlands, 61,035 from the United Kingdom and 34,908 from Norway. Imports of butter amounted to only 112,745 pounds against 164,923 a year ago, coming from the United States,, the United Kingdom and New Zealand.

EXPORTS OF PLANKS AND BOARDS

The March export of planks and boards amounted to 148,837,000 feet of the value of $3,549,709 compared with 142,062,000 at $2,822,307 in the corresponding month last year. The United Kingdom and the United States were the chief markets, taking 65,777,000 feet and 57,576,000, respectively. During the fiscal year just ended the total export of planks and boards was 1,866,811,000 feet worth $40,284,864 compared with 1,382,714,000 at $27,605, 281 the year before.

SLEEPING CARS

The first sleeping car was built in Brantford, Ont., 77 years ago, especially for the Prince of Wales, later King Edward VII, when he visited Canada. Four years after that the first pullman sleeper was placed on the rails in the United States. There are over one thousand cars of this type in service on Canadian railways today, travelling over 70 million miles yearly.

PIONEER PEOPLE

A Brief Sketch of Old Time Kootenay Residents

MR. AND MRS. J. DOSENBERGER

By MISS ISA MacKINNON

PROCTER, B. C. — Mr. J. Dosenberger who has been a resident here for 30 years, left Hungary in May 1907 for Ohio where he worked as a mechanic for five months. Leaving there he went to Moose Jaw and finally arrived in Kokanee, where his wife and family joined him a year later.

The boat, on which Mrs. Dosenberger and the family sailed, took two weeks to make the trip between Germany and Baltimore.

From Kokanee they moved to Sunshine Bay and there built a shack in which they lived until they could afford to move into a larger one.

Following a short visit to Bassano, Alberta, they erected the house in which they now live.

As freight was high and it was almost impossible to bring in any quantity of lumber, Mr. Dosenberger built the first poultry houses out of drift-wood.

In those days there was no road between Sunshine Bay and Procter and communication was made by rail or water.

For years the Dosenberger family toiled, clearing and breaking land and now have one of the finest farms in the district and also a sawmill.

BAR ROOM WINDOW

By MRS. ALMA PAXTON, Windermere

Above what was once the bar, in the Windermere hotel, at Windermere, B.C, there is a large triple mirror. It rests, where it has rested for a good many years, —altho' the mirror shows very little sign of its age. It was freighted across the line from Montana, by bull team, in the days when there was no other mode of transport. A great number of all sorts of faces must have gazed in that mirror. It could tell many a tall tale. It has probably reflected the contenances of the best and worst of mankind in those rough roaring days, when the towns scattered in the Columbia valley where a great deal more boistrous than they are today.

The writer gazed in that mirror in that empty bar. The mirror gleamed like silver. It actually chuckled. It seemed bursting with jovial, unrestrained mirth, as if echoing the peals of laughter and rough men's banter of a number of decades ago. Yes, it is still a good mirror. We wished, that we too, upon reaching that certain age, might present as flawless a face.

AUNT HET

By ROBERT QUILLEN

"Bill says he never had any misfortunes that wasn't his own fault. When you hear a man talkin' like that, it means he never had any misfortunes."

FOR MINING CAMPS

Unsanded Cottonwood panels are suitable for all mining and other camp buildings. They are strong, waterproof, light and very easy to handle.

District Distributors

Wood, Vallance Hardware Co., Ltd.

"BUILD B. C. PAYROLLS"

A Very Nice Letter

"I have used Pacific Milk for many years and have found no other milk to equal it," writes Mrs. S. S. "It is indispensable. I use it in cakes, puddings, custards, creams, pastry, bread, salad dressing, soups, eggnogs. In tea, coffee, cocoa and chocolate. It whips up nicely and adds enjoyment to jellies and desserts. We buy it by the case and use no other milk."

This is a very nice letter and we are grateful for it.

Pacific Milk

Irradiated of Course.

BRINGING UP FATHER — By Geo. McManus

Genovese Decisions Wallace to Win the Welter Title

New Mats Laid on Greens of Country Club

Beneath the brilliant sunshine that flooded the links of the Nelson Golf and Country club a crowd of golfers sported on the newly conditioned greens and course.

Many and favorable were the comments on the new cocoanut mats now on all but three greens. The others will be laid later.

The new mats when properly "sanded" provide the best of "tees" and the nearest imitation to the turf tee. Ken Black on his visit here recently, stated that these mats are considered more favorably at coast courses than the more expensive rubber ones.

The new mats are yet to be sanded, a process of rubbing fine sand into them, and when sanded will be a splendid improvement.

As the new mats represent a large outlay the club is justly proud of them and expect to get several years service from them.

Fear Slow Track for King's Plate

TORONTO, May 17 (CP) — The trail leading to the King's Plate, Canadian turf classic, curved into the stretch today with indications more than a dozen thoroughbreds would battle over a mile and a furlong Saturday's for His Majesty's 50 Guineas.

Hopes for a fast track have been dimmed by spring rains and most owners and trainers need a fast track for their colorbearers. But Bill Bringloe and Arthur Brent, who train the big "G" guns—Goldlure and Golden Silence—watch overhanging clouds and snicker.

Rain and more rain is the motto of Brent, trainer for the Erindale stable, which also has Sandalman and Fore Isus ready to answer the starter's bell. Golden Silence, pick of the trio, is Brent's big threat on a muddy track.

Batting Leaders

Baseball's big six standings unchanged from yesterday.

CHICAGO WINS

NATIONAL LEAGUE

	W.	L.	Pct.
Pittsburgh	16	5	.762
St. Louis	13	9	.591
New York	12	11	.522
Brooklyn	11	11	.500
Chicago	11	12	.478
Philedelphia	9	14	.391
Boston	8	13	.381
Cincinnati	8	13	.381

(Only one game scheduled).

CINCINNATI, May 17 (AP). — The wildness of rookie pitcher Lloyd Moore, together with shaky relief pitching, gave Chicago a 5-2 victory over the Reds today to enable them to salvage the final of the three-game series.

Chicago	5	6	3
Cincinnati	2	6	1

Lee and Odea; L. Moore, R. Davis, Grissom and V. Davis.

Lewis and Ettore to Fight June 15

PHILADELPHIA, May 17 (AP)—John Henry Lewis, light - heavy champion, and Al Ettore, Philadelphia heavyweight, were signed today for a 15-round match at the Philadelphia National league ball park June 15.

Batter Waits for a Fast One

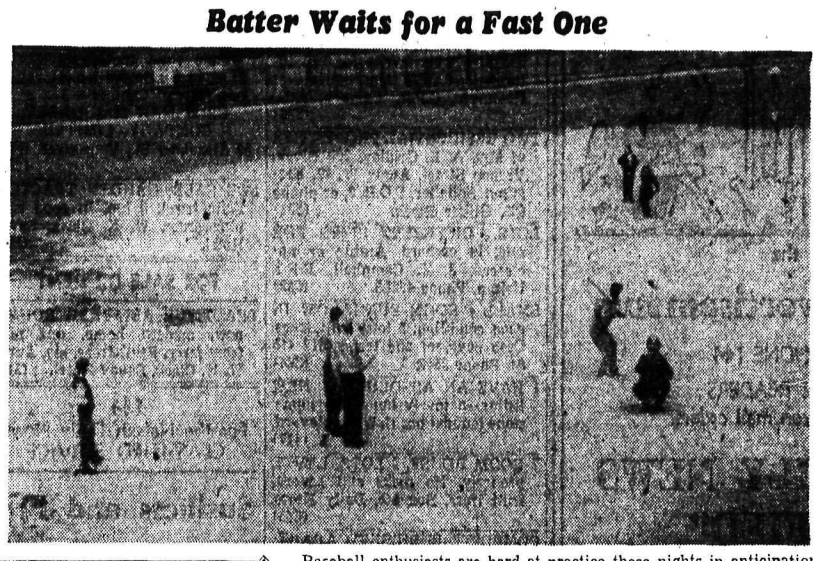

Baseball enthusiasts are hard at practice these nights in anticipation of some inter-city rivalry this season. Above shows the batter in position and the pitcher winding up in a practice tilt at the Recreation grounds.

ATHLETICS BACK IN TOP POSITION

Beat Yankees 3-2 as Misplay Proves Costly

AMERICAN LEAGUE

	W.	L.	Pct.
Philadelphia	11	7	.611
New York	12	9	.571
Cleveland	9	8	.529
Detroit	11	10	.524
Boston	9	9	.500
Chicago	9	11	.450
St. Louis	8	11	.421
Washington	9	13	.409

(Only two games scheduled).

ATHLETICS BEAT GOMEZ

PHILADELPHIA, May 17 (AP).—The Athletics, capitalizing on a wild throw in the eighth inning by Catcher Bill Dickey, put over two runs to halt the Yankees and Lefty Gomez, 3-2, and go back into the American league lead by a half-game margin today.

Bob Johnson beat out a hit to lead off the fateful inning and, with two out, Skeeter Newsome sent him to third with a single to centre. Johnson and Newsome then attempted a double steal and Dickey, with Johnson trapped between third and home, heaved the ball into left field.

Johnson scored with the tying run and Newsome, who had gone to third on the mispay, clattered across the plate a moment later with the winning marker on Chalmers Cissell's two-bagger.

New York	2	10	1
Philadelphia	3	10	2

Gomez and Dickey; Thomas, Nelson and Hayes.

CRONIN HURT

WASHINGTON, May 17 (AP).—Washington came from behind in the eighth inning today to score two runs and win a 4-3 decision over the Boston Red Sox.

Manager Joe Cronin was forced out of the Boston lineup by a pregame accident which left him with a badly cut cheek. He was knocked down by a ball thrown by Pinkey Higgins, Sox third baseman.

Cronin's injury was X-rayed at a hospital, but attendants said no fractures were evident. He is expected to remain at the hospital until noon tomorrow.

Boston	3	7	2
Washington	4	9	0

W. Ferrell and R. Ferrell; Deshong and Riddle, Desautels.

McGOWAN BACK TO MINORS

BOSTON, May 17 (AP)—Unable to show his best form for the Boston Bees, Frank McGowan, 35-year-old outfielder, has been returned to the Buffalo Bisons, from whom he was obtained on trial.

CAIRO (CP)—Flight-Lieutenant E. L. Mole of the Royal Air Force, looped the loop 60 times in succession in a glider, believed to be a world's record.

GOLF—FACTS NOT THEORIES

By Alex Morrison

The subject of bad putting has been closely connected with Bobby Jones by a number of sport writers in their stories about the recent Masters' tournament. It is a matter of record that I claimed the kind of practice he was doing before the tournament would not be very helpful.

I made this claim because I found in his preparation no evidence of consideration for the mental side necessary for success. His putting became torture to him. It was torture that caused him to take three and four putts on several greens. He was anything but sure about his swing on the tee and through the fairways. This uncertainty registered strongly when it came to the very short delicate strokes.

Uncertainty is the gateway for doubt, worry and, worst of all, fear. And the more imagination a player has, the greater can be his fear of the outcome. Jones, being a highly imaginative person, suffered from visions of taking four putts long before he ever took them. Once you've pictured yourself taking three putts you might as well put them on the score card.

Belgium in Third Davis Cup Round

BRUSSELS, May 17 (AP)—Belgium's Davis cup tennis team advanced to the third round of European zone competition today with a 4-1 conquest of Switzerland.

The Belgians swept both of the final singles matches. Andre Lacroix defeated Max Ellmer, 6-0, 6-4, 6-1, and Charles Haeyaert conquered H. C. Fisher, 4-6, 6-0, 4-6, 6-3, 7-5.

With Belgium's victory, the third round brackets in the European zone were completed. The Belgians will face Germany next. Other third round pairings: Sweden vs. Italy; South Africa vs. France and Czechoslovakia vs. Yugoslavia.

Austin in French Tennis Tournament

PARIS, May 17 (CP)—Only a handful of international stars were entered tonight for the French hard court tennis championships tomorrow in Roland Garros stadium.

H. W. (Bunny) Austin, British Davis cup star, and Baron Gottfried von Cramm head the men's singles division with Von Cramm picked by experts to win. Austin rarely reaches the peak of his game until the Davis cup final is reached.

The German star, Mme. Sven Speling, the former Hilda Krahwinkel, will defend her singles crown against a field headed by Helen Jacobs of California who frequently has reached the final round of the event but has never won it.

CUP CHALLENGER NEARS NEWPORT

BRISTOL, R.I., May 17 (AP)—T. O. M. Sopwith's Endeavor II, built in his second challenge for the America's cup, most cherished of all yachting trophies, approached the New England coast tonight.

The coast guard patrol boat Faunce will be the first to meet her and convey greetings to the British invader. The Faunce will escort the big racing sloop and her convoy, the John, a little Belgian fishing trawler, to Newport, scene of the forthcoming international sailing contest, thence up Narragansett bay to Bristol.

ADANACS WIN

NEW WESTMINSTER, B.C., May 17 (CP).—New Westminster Adanacs flashed briliant attacks in the first and final quarters tonight to whip Vancouver Burrards 18-7 in an Inter-City Box Lacrosse league fixture before a capacity crowd in Queen's Park arena here.

Adanacs, scoring seven goals in the first quarter to Burrard's lone counter, led 10-3 at the half and cinched the victory with a six-goal splurge in the final session.

Bishop Coaches Softball Team

The Red Sox club which captured the Nelson girls' softball title last season will make their initial start of the season Thursday evening at 5:45 when they stack up against the Aces in a league game. The Sox will have several new faces, but the McDougall sisters, Kay and Mary, Agnes Stewart, and Sybil McLean are still with the team and Rosa Stewart may also be induced to play. Lillian Hickey and Edna Gormley, who signed with the Maple Leafs, and were declared the Leafs' property at the annual meeting, are practising with the Red Sox. They must obtain their releases before they can take the field for the Red Sox, according to an arrangement made at the annual meeting.

New players with the Red Sox include Mary Horrigan, Edith DeGirolamo, Babs Carlisle.

Monday evening, the Red Sox, Maple Leafs, Hume men's club and the Catholic boys' club held practices at the recreation grounds; Slim Kraft putting the Maple Leafs' infield through a stiff fielding workout, Dot Postlethwaite making her first appearance of the season with the Maple Leafs.

Bishop M. M. Johnson is coaching the Catholic boys' club, and holds daily workouts at the recreation grounds and takes his turn at bat and in the field.

MELBOURNE (CP) — Kenneth Farnes, England and Essex fast bowler who performed well during the winter with the English cricket team "down under", may take up a scholastic appointment in Australia.

BARNSLEY, Eng. (CP) — A. S. Barnes, Wombwell, Midland Football league official who had bricks thrown at him at a recent game, has been complimented by the management committee on his refereeing.

SYDNEY, Australia (CP)—Bought four years ago for $125, Pamelus leading Australian racehorse, has won nearly $25,000 for his owner and King's Head, which could not be sold at that time, has earned $19,000.

BIRMINGHAM, England (CP)—In winning the British Amateur Billiard's championship, Kingsley Kennerley, young motor engineer, made a world's record break of 549 here recently.

JOHANNESBURG (CP)—John W. Harte, United States swimming coach believes South Africa will not come to the forefront in this branch of sport until something is done to improve average swimmers.

PLYMOUTH, Eng. (CP)—C. R. Fairey, Yachting Racing association committee member, says that yachts about 100 tons, smaller than present "J" class craft will probably compete in future America's Cup races.

SYDNEY, Australia (CP)—Claimed to be a record for rifle-shooting prize money, $50,000 will be awarded at the big shoot in New South Wales next February in connection with 150th anniversary celebrations.

Worcestershire and Derbyshire Win Cricket

LONDON, May 17 (CP Cable)—Derbyshire and Worcestershire won victories in county cricket matches concluded today ahead of schedule. The champion county defeated Essex by 74 runs at Chelmsford, Worcestershire getting a margin of 113 runs over Warwickshire at Birmingham.

Low scoring ruled in both the matches. Against the peak county's totals of 234 and 86 Essex replied with 122 and 124. P. Smith took six wickets in Derbyshire's second innings for 35 while Fastman dismissed four players for 35 runs.

Worcestershire compiled totals of 161 and 208 against Warwickshire's 169 and 87. In the sauce county's second innings Hollies dismissed six men for 92 runs while Perks, Worcestershire bowler, had a secnd innings analysis of four for 27.

OTHER MATCHES

Close of play scores in other matches started Saturday were:

Sussex 200 and 272 (Cook 58, Hammond 57); Middlesex 185 (Human 51, James Langridge four for 62, Oakes four for 69); at Lord's.

Lancashire 106 and 76 for two wickets; Yorkshire 270 (Mitchell 77); at Manchester

Hampshire 266 and 188 for five wickets (Arnold 79); Kent 133 (Boyes seven for 55); at Southampton.

Somerset 219 and 78 for four wickets (Longrigg 51); Gloucestershire 415 for nine wickets, declared (Allen 123, Goddard 61 not out, Hopkins 55); at Taunton.

Surrey 169 and 110 (Butler eight for 155); Nottinghamshire 222 and 18 for three wickets; at Nottingham.

Northamptonshire 279 and 44 for two wickets; Leicestershire 264 (Prentece 127, Berry 65); at Northampton.

New Zealanders 234 and 32 for three wickets; Glamorgan 338 (Dickfield 101, Smart 63); at Cardiff.

Home Runs

By the Associated Press

Yesterday's homers: Crosetti, Yankees; Simmons, Senators; one each.

The leaders: Bartell, Giants, 8; Medwick, Cardinals, 6; Kampouris, Reds, 6; Johnson, Athletics, 6; Selkirk, Yankees, 5; Walker, Tigers, 5.

League totals:

National, 89; American, 73; grand total 162.

Records Broken at Creston Track Meet

CRESTON, B. C.—One hundred and seventy-five athletes from ten schools in the district competed at the seventh annual school track meet Friday. Competition was keen and 16 record were broken.

At presentation of awards, Col. Mallandaine complimented the students and critized parents for lack of support. Trophies were well distributed. The two-room school championship cup, donated by Lister Trading company, was won again by Wynndel, with 65 points—the larger centres of Creston and Canyon being excluded.

The one-room school cup, donated by Winter and company, was won by Alice Siding with 14 points. Florence Spencer of Canyon is again senior girls' champion with 15 points winning the Teachers' association trophy. Wilfred LaBelle, Creston high school, is senior boy's champion also with 15 points, winnig the Masonic Lodge cup.

James Carr, Creston high school, won intermediate boys' championship with 13 points, to take the K.P. cup. Vera Watson, Creston public school is intermediate girls' champion and takes another K.P. trophy. Junior boys' champion is Albert Ingham, Creston public school with 14 points, taking the Track association cup.

Louise Butterfield of Wynndel, junior girls' champion, also won a Track association cup. Irwin Nickel, Creston, captured senior boys' 100 yard dash, and takes the Legion trophy. Oline Uri, Wynndel, won the cup donated by Creston High School Literary society, for senior girls' 100 yard sprint.

Creston Review cup for senior boys' 880 yard dash was won by Wilfred LaBelle, Creston high school. Charlie Kolthammer, Canyon, won Currie's Pharmacy trophy for senior boys' pole vault. Ronald Wood, Wynndel is intermediate boys' 100 yard champion and takes the Valley Teachers' association cup.

Vera Watson, Creston public school won the Valley Teachers' association cup for intermediate girls' 100 yard sprint. Intermediate pole vault cup went to Linden Bell, Creston high school, who gets the Board of Trade cup. Denis Huscroft, Wynndel, won the Jubilee cup for intermediate boys' high jump. Creston public school won the Liphardt trophy for intermediate girls relay while Wynndel public school took the V. Mawson trophy for intermediate boys' relay.

A group of athletes will be sent to the Kootenay championship meet at Nelson. In 1936, Creston valley talent won two first and three seconds at Fernie.

DURBAN, South Africa (CP) — Sighting a lion in some bushes at the 13th. hole on the Ndola golf course, women players and caddies made hurried tracks for the clubhouse and play was declared off for the day.

A LITTLE GUY WITH BIG IDEAS!

Out at Second

Rick Ferrell, Boston Red Sox catcher, is out at second on Rightfielder Caffke's hit in the second inning of the game with the New York Yankees at the stadium in New York. Crosetti, Yank shortstop, made the put-out on Pitcher Broaca's throw.

Lacrosse Sponsors Will Meet Tonight

With intentions of getting details lined up for the opening of the city lacrosse season sponsors of all intermediate, junior, bantam or midget lacrosse teams will meet tonight.

Some idea of the number of teams to enter the league this year will be garnered and accordingly practice hours and game schedules will be more easily allotted by the civic centre commission.

The election of officers for the city lacrosse association and the appointment of delegates to aid in arrangements for the schedule will take place.

L. S. McKinnon, Arthur T. Wallace and James Ringrose have been appointed to arrange for organization of the league.

TILDEN BEATS COCHET

AMSTERDAM, May 17 (AP)—William T. Tilden, veteran United States tennis pro, defeated Henri Cochet of France, 6-2, 8-6, 1-6, in a professiona ltournament today.

BELFAST (CP) — S. J. Banks, Cliftonville player, didn't let pleasure interfere when Ireland met Scotland in an amateur soccer international game. He stayed at school, tuning up for examinations.

WORCESTER, Eng. (CP) — P. Herbert, amateur rider, was rushed to hospital when thrown from his mount the other day. One rib broken another splintered and a punctured lung were extent of his injuries.

NEWCASTLE, Australia (CP)—The referee ruled "no decision" when the wrestlers, Lofty Blomfield and Danny Dusek, crashed their heads together in flying tackles and were knocked out.

Pirates Win in Trail Softball

TRAIL, B.C., May 17.—In a keenly contested battle in which hits were comparative to runs Pirates beat Meakin 7-6 in a Trail Men's Softball league game at Victoria park tonight.

Woodall, hurling for Meakin, allowed 13 hits, struck out two and walked one. Sortone, Pirate chucker, allowed 12 hits, struck out one and walked three.

Meakin's loss was largely due to the fact that they made six errors against four by Pirates.

Results

AMERICAN ASSOCIATION

Minneapolis 1, Toledo 5.
Kansas City 10, Louisville 15.
Milwaukee 2, Indianapolis 3 (14 innings).

Missed Long Putt Loses Game on 37th

TACOMA, Wash., May 17 (AP)—A 25-foot putt that circled the cup and bounced out again today defeated Harry Givan of Seattle, and gave Ted Longworth, Portland professional, a victory in the Pacific northwest qualifying round for the National open golf championship.

The putt that Givan missed came as the two were playing off a tie on the 37th hole of the tournament. Longworth, whose approach was six feet away from the pin, sank his putt to win.

REMEMBER WHEN?

(By Canadian Press)

Philadelphia Athletics, bent on third successive American league baseball crown, outslugged Cleveland to win their 10th straight game 10-7 and take a big lead in the race, six years ago today. Connie Mack's men—Mickey Cochrane, Al Simmons, "Mule" Haas, Jimmy Dykes, "Moses" Grove et al—reached their objective but lost to St. Louis Cardinals in the world series.

BILL STEWART MAY MANAGE HAWKS

CINCINNATI, May 17 (AP).—Bill Stewart, veteran National league umpire declared tonight in a radio interview that he was under consideration for the management of the Chicago Black Hawks, National Hockey league team, and that a decision likely would be made "within a week or so." Clem Loughlin of Viking, Alta., this week announced his resignation as Black Hawk manager.

FIVE-YEAR REIGN OF B. C. BATTLER BROUGHT TO END

Stinging Left Wins in Close Battle at Toronto

By ERIC DUNN
(Canadian Press Staff Writer)

TORONTO, May 17 (CP).—Veteran Gordon Wallace of Vancouver dropped his Canadian welterweight crown to the rugged Toronto Italian, Frankie Genovese, in a close 10-round tussle tonight at Maple Leaf Gardens before 4000 fans.

A rangy, clever fighter, Wallace was unable to overcome the early points Genovese piled up and the strong finish of the Toronto youngster.

The 10th round proved the great point-winner for the dark-haired Genovese who fought an inspired battle against a more experienced opponent whose looping left to the stomach for a while appeared destined to keep the crown at the coast city.

Frankie's stinging left, which cut the Vancouver fighter's face repeatedly and set him back on his heels, was his main weapon in the fairly even struggle.

At the start of the bout, Wallace who weighed 144, half a pound less than the challenger, had Genovese missing and backing away. But before the first round ended the Italian showed he was out to take the crown, snapping Wallace's head back with a left to the cheek and closing the stanza with a rush.

WALLACE SWINGS LOW

After several clinches in the second, Genovese forced his way into close quarters, tossed two overhand rights to the champion's face before being stung with a left to the forehead. Wallace swung several lefts low to Frankie's body but the Toronto fighter evened matters with a sharp right uppercut.

Infighting exchanges slowed up the struggle with the champion content to swing his low left to the body which failed to hurt Genovese whose looping right to the champion's chin was the cleanest blow of the third round. Wallace, unable to keep out of the way of Frankie's left which started the blood flowing from the Vancouver man's nose, started to cover up.

Genovese kept shooting for the bleeding nose throughout the fourth and fifth when he continued forcing the fight. In the fifth Wallace was warned for tossing a low left which struck the Italian's right thigh during a flurry of gloves. Wallace was warned a second time for a similar low one in the sixth but in the next two rounds he sent Frankie on the run with a splurge of lefts and rights to the body.

WALLACE'S BEST ROUND

The eighth was Wallace's best round. He hopped from his stool, swinging to head and body and burying his left twice into the Italian's stomach. Before the round ended, the champion rocked the youthful challenger with a crushing left to the chin.

Three lefts and two rights to Genovese's face failed to stop the rushing, bruising tactics of the Toronto fighter in the ninth. Genovese finished fast and cut the champion's face with two rights. Wallace's great attempt to swing the fast slipping points his way in the final tenth was blocked by Frankie's greater stamina.

The champion who met some of the best welters on the continent during his five-year reign lacked the reserve power to cope with the two-fisted blast the Toronto battler turned on in the last round. Wallace missed a right, slipped to the canvas and came back to drive Genovese to the ropes but Frankie tagged him hard with a right uppercut, shot a left and right to Wallace's bleeding face and had the champion hanging on at the bell.

All three judges gave the verdict to Genovese for a strong finish, and the excited youngster ran to his dressing room, practically unmarked. Wallace, his nose swollen and bleeding and his face gashed, first thought of a return bout.

WAR ADMIRAL ENTERED IN AMERICAN DERBY

CHICAGO, May 17 (AP).—War Admiral, winner of the Kentucky Derby and the Preakness, was entered today in the $25,000 added American Derby to be decided at Washington Park June 19. The distance is 1¼ mile.

Basketball "Too Strenuous" for for Girls! Three Don't Agree

LITTLE ROCK, Ark., May 17 (AP)—Three members of the Little Rock Flyers, United States A.A.U. girls cage champions, came forward today to challenge an assertion by a Georgia high school principal that basketball is "too strenuous" for girls.

The trio — Hazel Walker, Leota Barham and Lucille Thurman—said they had been playing the game for the past nine years and were yet to suffer "one ill effect".

Asserting his belief "great has been done to many girls" by engaging in basketball, T. H. Garrett, principal of an Augusta, Ga., high school, declared:

"It is high time that we put a stop to this pernicious practice of loading a lot of girls in automobiles and running them around the state to engage in contests that may do them serious injury."

Miss Walker, captain and forward of the 1937 championship Flyer sextet, said, "Basketball has done much to improve my health. I always put on weight while I'm playing and feel much better than I do the rest of the year."

This advt. is not published or displayed by the Liquor Control Board or by the Govt. of British Columbia

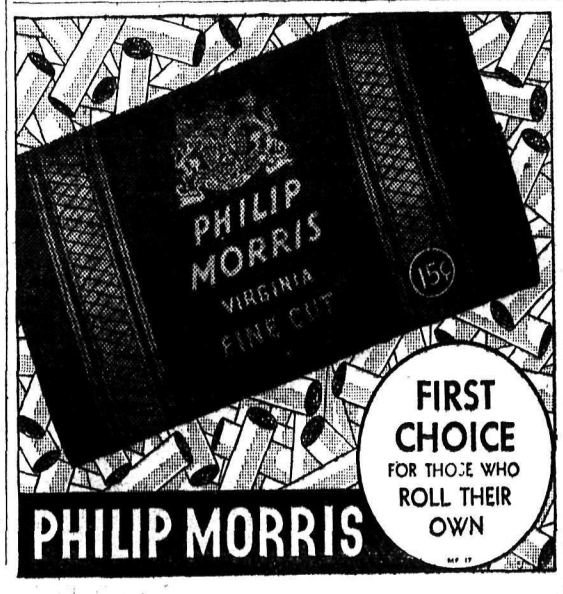

WANT ADS OFFER A BUYING, SELLING SERVICE TO ALL!

Nelson Daily News

Member of the Canadian Daily Newspapers Association

TELEPHONE 144

Private Exchange Connecting to all Departments

Subscription Rates

Single copy ..... $ .05
By carrier per week ..... .25
By carrier per year 13.00

By mail in Canada, to subscribers living outside regular carrier areas, per month 60c; three months 1.80; six months $3.00; one year $6.00.

United States and Great Britain, one month 75c; six months $4.00; one year $7.50.

Foreign countries, other than U.S., same as above plus any extra postage.

Classified Advertising Rates

11c a Line
(Minimum 2 Lines)

2 lines, per insertion ..... $ .22
2 lines, 6 consecutive insertions ..... .88
(6 for the price of 4)
3 lines, per insertion ..... .33
3 lines, 6 consecutive insertions 1.32
2 lines, 1 month 2.86
3 lines, 1 month 4.29

For advertisements of more than three lines, calculate on the above basis

Box numbers 11c extra. This covers any number of insertions.

ALL ABOVE RATES LESS 10% FOR PROMPT PAYMENT

MAIL ORDERS from out-of-town residents given prompt attention.

The MOUTHPIECE

COPYRIGHT—REPORTED BY CENTRAL PRESS ASSOCIATION

by EDGAR WALLACE and ROBERT CURTIS

CHAPTER 32

Stuckey reached for the will, which Miss Harringway had replaced on his desk after copying, and, unfolding it, began to read. He read word for word until he came to a clause on the second page:

"In the event of my aforesaid niece, Jacqueline Mary Smith at the time of my death being herself deceased and without issue the whole of my estate shall revert to my only other surviving relative, Millicent Agnes Maud Smith."

Charles realized instinctively that this was the clause which had supplied Lutman with his third alternative. He pondered for several moments, wondering exactly what could have been in the other man's mind.

And then, in a flash, the answer came. It was so obvious that he wondered why it had not occured to him in the first place. The bare horror of the idea sent a chill down his spine and set every nerve in his body quivering. If Jacqueline were dead, the money would go to her mother. Jacqueline was the obstacle in the way of the success of Lutman's scheme. She had created an awkward situation by refusing to marry Jimmy. If she were dead....

Who could doubt that her mother, a woman of that drab uninteresting age when most women lose their sex attraction but refuse to admit it, even to themselves, would welcome with outstretched arms the specious advantages of any smooth-tongued rogue? And Lutman was cleverer and more plausible than most of his kind; for him it would be easy.

Charles rose and began to pace the floor of his office. Here was a situation which he had not expected to arise. Up till now he had managed at least to postpone the evil day; he had had no very clear conception of how things were ultimately going to work out but he had hoped for the best. But now here was a new and terrifying vista of possibilities. He must do something, and quickly Lutman never wasted time.

His tortured musings were interrupted by a knock at the door and the entrance of Bells.

"Captain Allwright is on the telephone, Mr. Stuckey."

"Allwright? I don't want to speak to him. Tell him to go to the devil."

"Yes, sir." Bells was moving from the room when Charles said: "No, put him through, Bells; I'll speak to him."

"Very good, sir," said Bells.

* * *

Mrs. Smith, finding that argument and appeals to reason were powerless to alter the determined set of Jacqueline's chin, did not abandon her efforts to shift it to a more attractive angle. For the rest of the day she remained plunged in a gloomy silence which was broken only by an occasional long-drawn sigh; her face wore an expression of patient resignation, and her eyes, were filled with gentle reproach. Several times she opened her handbag, counted her money, and sighed as she replaced it, and once or twice, when she was fairly certain that her subdued sniffs had attracted Jacqueline's attention, she furtively wiped her eyes with a wisp of handkerchief.

But it was heartbreaking work. Either Jacqueline was dreadfully unobservant and was unaware of the patient resignation, the gentle reproach, the sighing and the sniffs which were being lavished on her, or she had none of the natural feelings of a daughter toward her mother. After lunch she suddenly left her parent in the middle of a sigh, went into her bedroom, and locked the door.

There she tried to take a calm survey of the situation, to get away from it and look at it as a detached spectator and see if she could discover any meaning in it. It all seemed at first sight so meaningless. Jim Asson wanted to marry her; Colonel Lutman wanted him to marry—wanted it so badly that it was a fair inference that he stood to gain by the marriage; but what joint object they could have was a complete mystery. She could only suppose that they were under the impression that Jim would be marrying money; but if that were the object, it was hard to see how the colonel would benefit. Besides, after that affair with the check at Cobenzil, he could hardly be under any delusion as to the state of the family exchequer. But if they were not after money, what were they after?

She recalled all Miss Harringay had told her, but beyond the fact that both Jim and the colonel were undoubtedly crooks of some kind, she found no clue to the mystery there. Ransack her brain as she would, her ingenuity could discover no form of crookedness which would supply a satisfactory explanation of the colonel's anxiety for her to become Jim Asson's wife. Obiously, the scheme, whatever it might be, depended chiefly on her.

Jacqueline smiled as she reached that point in her reflections. If she was essential to the scheme, there was one simple way of defeating it. If she were to disappear, the whole plan would suddenly collapse. The more she thought of it, the more she was convinced that it was the best way out of the whole affair. She would go away and get a job somewhere and tell no one, not even her mother, where she was. She would tell Charles, perhaps, but no one else, and until the whole affair had blown over her mother must be satisfied to get news of her from Charles.

She began to pack a bag, but before the task was finished she paused, frowning thoughtfully. That check. She had forgotten it for the moment, but she realized now that she could not afford to forget it. So long as there was the least chance of the marriage taking place, Colonel Lutman, she was sure, would make no use of it. He might threaten her with it, but to carry out his threat would obviously put an end to all prospect of the marriage. But it was a dangerous sort of weapon to leave in his hand if she carried out her plan and disappeared. There would be no reason then why he shouldn't use it if it suited his convenience.

Jacqueline finished her packing, put on her hat, and returned to the sitting room. Mrs. Smith, with the same look of patient resignation on her face, and her wisp of handkerchief still in her hand, was asleep on the couch, and Jacqueline, noiselessly closing the door, fetched her bags from the bedroom and went out. She would leave the bag, she decided, at the station cloakroom and pick it up in the morning, so that when she set out the next day for Manchester or Birmingham or whatever she might decide to go, her mother would have no cause to suspect. And then she must see Colonel Lutman. If she could not somehow persuade him to part with that check, she had packed her bag for nothing.

When Jacqueline, having deposited her bag in the cloakroom of St. Pancras station, reached the select thoroughfare in the neighborhood of Park Lane in which stood the block of luxuriously appointed service flats where Colonel Lutman resided, she had still no definite plan of campaign; and as she stepped into the spacious entrance hall and caught sight of the impressive uniformed attendant in the glass-partitioned office, she hesitated, suddenly realizing that there was not one chance in a hundred of Colonel Lutman parting with the check, and that she was only involving herself in another unpleasant interview for nothing. And then up went her chin at that defiant angle which was the despair of her mother, and she strode in, asked for Colonel Lutman, gave her name, waited, with a strange thrill of excitement while the attendant announced her on the telephone, and a few minutes later was entering the colonel's sitting room.

As she went into the room the colonel rose from the depths of a big armchair and came forward to meet her with a genial smile.

"This is charming of you, Jacqueline," he said affably. "The charm of the unexpected, eh?"

(To Be Continued)

School Concert at Fernie Real Successful One

FERNIE, B. C.—Tuesday May 11 Fernie elementary school staged its annual public concert. The stage settings and colorful and appropriate costumes added greatly to the enjoyment of the large audience the performance.

The curtain rose on a school chorus singing "God Save the King," and "Hearts of Oak."

The boys of the two divisions of grade one, taught by Misses I. Dicken and E. Barton, presented a drill, "They're Changing Guard at Buckingham Palace."

Later the girls of the same grades enacted a pantomine, "Three Blind Mice."

Doreen Biggs, a diminutive tap dancer, danced to the tune of "The Sidewalks of New York."

A group of boys and girls from grade four, Miss N. Nicoletti, dressed in the mode of the 1860's gave an action song, "Rheumatiz."

Miss Wallace's room, grade three, presented a three act sketch, "Hansen and Gretel."

Another action song, "Jack and Jill," featured Morag Chapman and Victor Marasco.

Grade two, Miss E. Ferguson's class, presented a campfire scene with the members of the class in cowboy costume singing "Home on the Range."

Armanda Bossio played two solo selections on the mandolin-banjo.

Miss Chubra's grade three, dressed as farmers and farmerettes, recalled the days of childhood in two song numbers, "School Days" and "Put on Your Old Gray Bonnett," and put on a realistic barn dance in a setting of cattle stalls and baled hay.

Two numbers used during the evening were repeated on Wednesday as part of the community coronation celebration. May-pole dance by a group of girls from Miss Reynold's grade five, and a flag drill by boys from Miss D. Dicken's and Mr L. Rushcall's rooms were repeated at the coronation celebration Wednesday. A dance-chorus "Live, Love and Laugh" was presented by grade six girls.

A combined chorus, "Here a Health Unto His Majesty" followed by "O Canada" and "God Save the King" closed the program.

AUTOMOTIVE

FORD 8

You Have More Reasons Than Ever Before to

Choose a Ford V-8

Modern appearance, beautiful interiors, greater operating economy. Easy action Safety Brakes, and all steel bodies. Safety Glass throughout at no extra charge.

SEE OUR PRICES BELOW F.O.B. NELSON, B.C.

STANDARD COUPE, 85 h.p., new $917
CLUB COUPE, 85 h.p., new $1061
STANDARD TUDOR, 85 h.p., new $944
STANDARD FORDOR, 85 h.p., new $1023
DELUXE FORDOR, 85 h.p., new $1112

$30 a month with reasonable down payment buys any new Ford V-8 Car under I. F. C. National Finance Plan.

Queen City Motors Ltd.

Ford Dealers, Nelson, B. C.

PHONE 43 (567)

SHORTY'S REPAIR SHOP
We have the latest equipment to do expert ignition and tune-up jobs. Agents for Hayes, Diamond T and Cab-over engine Mack trucks. (546)

CHEAP FOR CASH. PONTIAC Coach. Good running order. 7 good tires. 6 on rims. For examination call. Phone 9, Bush's. (566)

1924 CHEV. TOURING, WITHOUT hood. Nearly new tires. Good battery. Strong engine. Licence. $60 Box 533 Daily News. (533)

2 TRUCKS. FORD TON & DODGE 2 ton. Write Box 471, Daily News (471)

NOW IS THE TIME TO PLANT

Buy or sell gardening and nursery products Through the

Classified Advertisements

For SERVICE PHONE 144

OUT-OF-TOWN READERS
Prompt attention given mail orders.

NELSON DAILY NEWS "CLASSIFIED"

Largest in the Interior

READ MORE — USED MORE

PERSONAL

HIGHEST CLASS RUBBER goods. Our quality and service will amaze you 27 latex for $1.00 Goods shipped same day as ordered Packed plain. Free catalogue for men or women on request. Imperial Distributors, 152 Burrows Ave., Winnipeg, Man (15)

MEN! GET VIGOR AT ONCE! NEW Ostrex Tonic Tablets contain raw oyster invigorators and other stimulants. One dose peps up organs, glands. If not delighted maker refunds few cents paid Call, write, Mann-Rutherford Co (296)

MEN WHO HAVE BEEN CURED of stricture of the prostate gland please communicate with Box 524, Daily News. (524)

LEGAL NOTICES

PROVINCIAL ELECTIONS 1937

Notice is hereby given that I have accepted the appointment of the following persons to act as agents for candidates in the forthcoming Provincial Election for the Grand Forks-Greenwood Electoral District:

Mrs. Williamina Miller of Grand Forks, Agent for Wilbert Richard Braithwaite.

George Charlton Egg of Grand Forks, Agent for Ezra Churchill Henniger.

Donald Carson Manly of Grand Forks, Agent for Thomas Alfred Love.

Frank Moore of Grand Forks, Agent for Frank Moore.

Lucy Bourchier Whitehead of Grand Forks, Agent for Anthony Whitehead.

Dated at Grand Forks, B.C., this eleventh day of May, one thousand nine hundred and thirty-seven.

ROBERT B. WALLACE,
Returning Officer.
Grand Forks-Greenwood Electoral District.

May 13, 1937. (526)

LIVESTOCK FOR SALE

1 VERY FINE AYRSHIRE COW. Heavy milker. Also Half Jersey Heifer. Both freshen July. Sell together. R. K. Wallace, Tarrys (521)

GOATS. CAN BE SEEN AT POP Inn. L. Bobier, Taghum, B.C. (522)

YORKSHIRE PIGS $5 EACH. J. H. Hoskin, Balfour. (568)

FOR SALE

Williams Transfer ICE

For All Your Household Needs.

PHONE 106 (323)

PIPE, TUBES, FITTINGS NEW AND USED
Large stock for immediate shipment
SWARTZ PIPE YARD
1st Avenue and Main St.
Vancouver, B.C. (292)

A-1 PORTABLE SHELTON CROquignole Permanent Wave machine. Also Feon Hair Dryer. Cash or terms can be arranged. Write Mrs. McWilliams, Box 40, Kimberley. (473)

FULLY EQUIPPED CAFE. REASonable price and excellent location. Club Cafe, Rossland, B.C. (489)

PIPE AND FITTINGS
CANADIAN JUNK Company, Ltd
250 Prior St. Vancouver, B.C (293)

FOR SALE — BARRELS, KEGS sugar sacks, liners McDonald Jam Co., Ltd., Nelson, B.C. (297)

FOR SALE — LAWN MOWER — Woodyatt—14 in., A1 shape—$5. 524 Gore—Ph. 649R. (493)

BABY BUGGY. ICE BOX LAWN mowers. THE ARK STORE (382)

GARDENING AND NURSERY PRODUCTS

ROCK PLANTS & PERENNIALS Chrysanthemums. Hardy acclimatized plants. Send for catalogue McDiarmid & Squires, Robson (276)

CHOICE FRUIT TREES, PEACH Italian Prunes and Red Delicious. 75c each. T. Roynon, Nelson. (464)

ROOM AND BOARD

ROOM AND BOARD OR BOARDers. Apply 912 Edgewood Avenue (506)

PROPERTY, HOUSES, FARMS, ETC., FOR SALE

GOOD FARM LANDS FOR SALE on easy terms in Alberta and Saskatchewan. Write for full information to 908 Dept. of Natural Resources, C.P.R., Calgary, Alta (289)

TWO RESIDENTIAL PROPERTIES of Mrs. A. E. Gridley, 200 Block, Vernon Street. Apply W. W. Ferguson, Solicitor, P.O.B. 9, or phone 662, Gilker Block. (551)

LOTS. DIFFERENT SIZES FOR sale. In orchard. Arable or uncleared. J. J. Campbell, R.R.1, Nelson. Phone 462L3. (532)

SMALL 4 ROOM BUNGALOW IN good condition. 2 lots, fruit trees Cash payment and terms. 617 4th St. Phone 354R. (384)

I HAVE AN ABSOLUTELY NEW listing—a lovely bungalow home stone foundation. C. W. Appleyard (417)

7 ROOM HOUSE. 2 LOTS. LEVEL property. No rocks and several fruit trees. Box 545, Daily News. (545)

COMPLETE FURNISHED APARTment house. Box 687, Nelson B.C (288)

ROOMING HOUSE. CENTRALLY located. Box 544, Daily News. (544)

CLUB HOTEL. CORNER SILICA and Stanley Sts. Apply within. (534)

FOR RENT, HOUSES, APTS. ETC.

COTTAGES, WILLOW POINT. 1 partly furnished, near lake. 1 unfurnished, in orchard. J. J. Campbell, R.R.1, Nelson. Phone 462L3 (531)

FURN. BUNGALOW BY MONTH Bathroom, fireplace, garage. Good beach. Use of boat. Lovely garden. 4 miles from Kaslo. Rasmussen, Nelson. (474)

FURNISHED HOUSEKEEPING rooms for rent. Annable Block (290)

5 ROOM HOUSE, CENTRALLY located. 224 Vernon St. Ph. 488L (436)

TERRACE APTS. Beautiful modern frigidaire equipped suites. (291)

1 HSKPG ROOM. 1 BED ROOM Call 3 to 5 p.m. 116 Vernon. (543)

FOR RENT—FURNISHED SUITES in the Kerr Apartments. (307)

FOR RENT—FURNISHED SUITE Apply 712 Josephine. (485)

LIGHT HOUSEKEEPING ROOMS 918 Kootenay Street. (541)

FOR RENT—FURNISHED HOUSE. 618 Silica Street. (281)

POULTRY, SUPPLIES, ETC.

"CHICKS WHICH GIVE RESULTS"

May Prices
LEGHORNS
Unsexed $ 10 per 100, $ 90 per 1000 — Pullet Chicks $ 22 per 100, $105 per 500
ROCKS AND REDS
$ 12 per 100, $110 per 1000 — $ 25 per 100, $115 per 500
LIGHT SUSSEX
$ 13 per 100 — $ 25 per 100
Government approved. Blood-tested stock. It will pay you to see our illustrated booklet. Write now. It's free.

RUMP & SENDALL LTD.
Langley Prairie, B.C. (298)

RHODE ISLAND RED CHICKS 17 years under government supervision. $12 per 100. Express paid Dan Russell, 1806 Gray Ave., New Westminster, B.C. (139)

LEGHORN CHICKS $10. NEW Hampshires $12 per 100 Satisfaction guaranteed T. A. Robinson B.C. Lands Co., Grand Forks, B.C (79)

ELECTRICAL, MACHINERY FOR SALE

HOIST MOTORS

Wound rotor motors in stock from 10 h.p. to 250 h.p. at various speeds Enquire—
CROSSMAN MACHINERY COMPANY, LIMITED
59 Alexander St., Vancouver, B.C. (295)

FOR SALE—GARDEN TRACTOR. Felix tread. 5 h.p. In good running order. W. K. Clark, Savoy Hotel. (550)

FOR SALE OR RENT

BEAUTIFUL ALL-YEAR ROUND new, modern home, one mile from ferry. Fruit trees, etc. Apply W. K. Clark, Savoy Hotel. (549)

144
For the Nelson Daily News CLASSIFIED SERVICE

HELP WANTED

CRESTON DISTRICT
now available for a real live man with car to handle the sale and distribution of Watkins well-known line of household products. Real opportunity for right man. For further information apply The J. R. Watkins Company, 1010 Alberni St., Vancouver, B.C. (554)

CAPABLE GIRL FOR HOUSEwork on small ranch. 2 to cook for. Mrs. A. Cutting, Fauquier. (467)

SITUATIONS WANTED

EXPERIENCED GIRL DESIRES housework. Apply Daily News Box 564. (564)

WANTED

A SMALL CAR IN GOOD CONDItion. Must be cheap. Box 560 Daily News. (560)

Business and Professional Directory

Assayers

E. W. WIDDOWSON, PROVINCIAL Analyst, Assayer, Metallurgical Engineer. Sampling Agents at Trail Smelter 301-305 Josephine St., Nelson, B.C. (324)

GRENVILLE H GRIMWOOD Provincial Assayer and Chemist. 618 Baker Street, Nelson, B.C. P.O Box No 726. Representing shipper's interest at Trail, B.C (325)

Automobile Radiator Repairs

NELSON RADIATOR WORKS
Expert Repairs
New Cores Installed
Capitol Motors Building (326)

Chiropractors

J. R. McMILLAN, D.C. NEUROcalometer and X-ray. 16 years experience. McCulloch Blk (327)

W J BROCK, D C X ray 15 Years' Experience. Gilker Blk., Nelson (328)

Engineers and Surveyors

H. D DAWSON Nelson, B.C
Mine Surveys and Reports
B.C Land Surveyor (329)

BOYD C AFFLECK, Fruitvale, B C British Columbia Land Surveyor Reg. Professional Civil Engineer (330)

Florists

ARTISTIC FLORAL MAKE-UP A specialty. Mrs. Hagarty. Ph 215 (331)

Funeral Directors

SOMERS' FUNERAL HOME
702 Baker St. Phone 252
Cert Mortician Lady Attendant
Modern Ambulance Service (332)

Insurance and Real Estate

Mutual Benefit Health & Acc. Assoc World's largest. A1. W Foote, Dist Mgr., Hume Hotel, Nelson, B.C (333)

ROBERTSON REALTY CO., LTD Real Estate, Insurance, Rentals 311 Baker St. Phone 68. (334)

R. W. DAWSON, Real Estate, Insurance, Rentals. Next Hipperson Hardware, Baker St. Phone 197 (335)

C. D BLACKWOOD Insurance of every description. Real Est. Ph 99 (336)

H. E. DILL, AUTO AND FIRE INsurance. Real Estate. 508 Ward St (337)

J. E. ANNABLE REAL ESTATE Rentals. Insurance. Annable Blk (338)

CHAS F McHARDY INSURANCE Real Estate. Phone 135. (339)

Machinists

BENNETT'S LIMITED
For all Classes of Metal Work, Lathe Work Drilling, Boring and Grinding. Motor Rewinding, Acetylene Welding
Telephone 593 324 Vernon Street (340)

H. E. STEVENSON, Machinist, Blacksmith, Electric and Acetylene Welder. Expert workmen. Satisfaction guaranteed. Mine & Mill work a specialty. Fully equipped shop. Ph. 98, 708-12 Vernon St., Nelson. (230)

Mine & Equipment Machinery

E. L. WARBURTON, AGENT: C. C. Snowdon Oils, Greases, etc. Richardson Road Machinery Co. Culverts, Graders, Scrapers, Plows, Screens, Gravel Equipment, etc, Mine Machinery. Steam Coals. Office 518 Ward. Ph. 53; Res. 239. (341)

Notaries

D. J ROBERTSON, NOTARY Public. 305 Victoria St., Nelson. (342)

Patents

AN OFFER TO EVERY INVENTor, list of wanted inventions and full information sent free. The Ramsay Company, World Patent Attorneys, 273 Bank St., Ottawa (343)

Photography

OUR BUSINESS FOR 1936 ALmost doubled that of 1935. There must be a reason. A trial order will convince YOU of the superior Photo Finishing done in our plant Your film developed and printed 25c. Reprints, eight for 25c. KRYSTAL PHOTOS, WILKIE, SASK. (344)

Sanitariums

DR. ALDRICH, SPOKANE, WASH. Heart, Stomach, Kidney, Bladder Diseases treated. X-ray work (345)

Sash Factory

LAWSON'S SASH FACTORY. Hardwood merchant, 217 Baker St. (346)

Second Hand Stores

WE BUY, SELL & EXCHANGE furniture, etc. The Ark Store. (347)

Watch Repairing

WALK A BLOCK AND SAVE A Dollar. Boyle the Jeweller. (349)

THE GUMPS — By Gus Edson

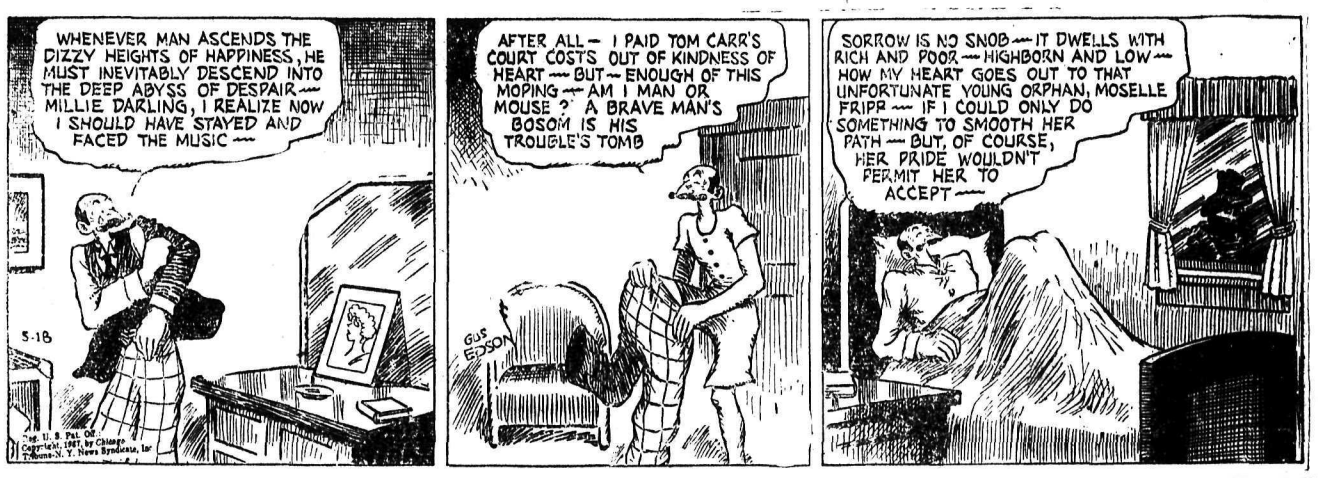

TILLIE THE TOILER — By Russ Westover

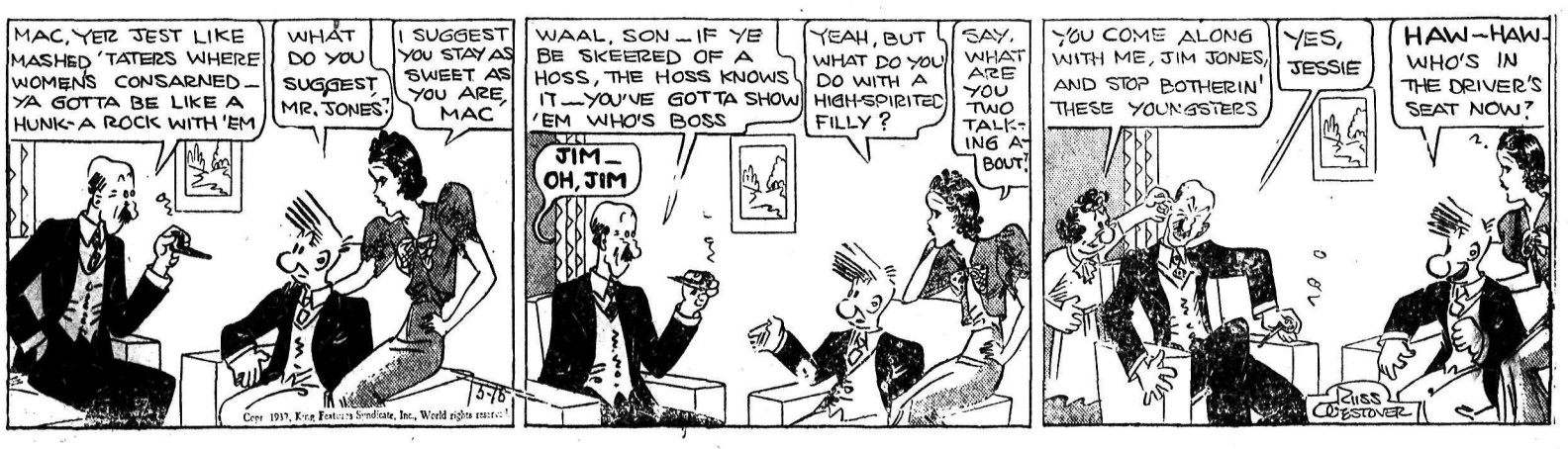

Canada's External Trade Up Near $25,000,000 in April

EXPORTS TOTAL $66,907,258, UP NEAR $9,000,000

Imports Estimated at $58,000,000, Gain of $16,000,000

OTTAWA, May 17 (CP).—Canada's external trade soared nearly $25,000,000 in April compared with April, 1936, according to figures announced today by the national revenue department.

Total exports were $66,907,258, an increase of $8,943,082 from $57,964,176 in April last year. Imports, of which compilation was not complete, were estimated at $58,000,000, a jump of nearly $16,000,000 from $42,217,004.

Of the exports, $15,516,661 represented the value of Canadian goods and the rest were foreign products re-exported.

Imports were divided into $34,000,000 dutiable goods and $24,000,000 free. This compares with $24,023,587 and $17,293,417 in April, 1936.

Principal items of exports with figures for April, 1936, in brackets were: Wheat $5,011,276 ($5,089,477); wheat flour $1,688,655 ($1,137,403); fish $1,312,827 ($921,785); furs $925,585 ($754,399); meats $2,825,995 ($1,843,245); cheese $108,140 ($71,268); planks and boards $2,544,396 ($2,165,157); wood pulp $2,817,801 ($1,959,367); newsprint $9,217,217 ($6,653,093); automobiles and parts $2,355,069 ($1,514,899); copper, partially manufactured $3,640,666 ($2,534,101); and nickel, unmanufactured $3,289,230 ($3,001,063).

CHICAGO GAINS

CHICAGO, May 17 (AP)—Stirred by a larger decrease of the United States wheat visible supply than expected, wheat values scored 1⅝ cents a bushel maximum gain today.

The falling off reduced to 18,337,000 bushels the total of domestic stocks of wheat in sight. This compared with 31,649,000 bushels a year ago.

At the close, wheat was ⅜ off to 1⅝ up, May $1.27¼-$1.27⅜; corn unchanged to an advance of 2⅛ cents, May $1.32½, oats unchanged to ¾ higher, May 51½-51⅝, and rye varying from ½ cent decline to 1¾ bulge, May $1.03¾.

CANADA GOLD OUTPUT GAINS

OTTAWA, May 17 (CP)—Another forward spurt in Canadian gold production was recorded in March, the Dominion bureau of statistics reported today. Production was valued at $11,413,099, an advance of about $600,000 from $10,855,691 in February.

By weight the output was 326,275 ounces, compared with 310,074 ounces in February and 299,102 in March, 1936.

Production by provinces or districts follows:

Ontario 214,755 ounces, Quebec 54,994, British Columbia 36,206, Manitoba and Saskatchewan 18,942, Nova Scotia 1342 and Yukon 36.

INCOME TAX COLLECTIONS SHOW GAIN IN APRIL

OTTAWA, May 17 (CP).—An increase of more than $1,500,000 was shown in income tax collections in Canada during April over April, 1936, according to a report issued today by the national revenue department. Total income tax collections amounted to $11,137,930, compared with $9,365,272 in April last year.

COW WITHOUT A COUNTRY ENDS UP AS STEAK

SYDNEY, N.S.W., May 17 (CP)—Australia's "cow without a country" was beef-steak in the refrigerators of the good ship New Zealand today. She was slaughtered—with her calf—after Commonwealth officials, representatives of the Society for Prevention of Cruelty to Animals and officers of the shipping company conferred anxiously over her.

The cow, an Illawarra shorthorn, was shipped in January to Sourabaya zoo in Java. She could not be landed because Javanese dignitaries thought she might be carrying disease.

Carried back to Sydney she could not be relanded because she had been to an overseas port.

The matter was settled and the ship's supplies increased.

Calgary Livestock

CALGARY, May 17 (CP) — Receipts during the week-end, cattle 176; calves off hogs 299; sheep 646. Cattle moderately active; common steers 5.00-6.00; good heifers 6.60; good to choice calves 7.50-8.00; good vealers 7.50-8.50. No hog sales; selects 8.00-8.25; bacons 7.60-7.75; and butchers 7.10-7.25.

WINNIPEG LOSES BUT RECOVERS

WINNIPEG, May 17 (CP).—Rains in southern Saskatchewan and Alberta weakened wheat prices on the Winnipeg grain exchange in early trading today but most of the loss was recovered on late Chicago strength.

Values ended ½ cent lower to unchanged after a dull session that was void of export interest. May closed at $1.30⅜, July $1.29 and October $1.18¾-⅞.

A steadying factor after prices dipped more than a cent was reports European wheat growing areas suffered unfavorable weather with Germany, France, Italy, Belgium and Holland affected with too much rain. It was said the new Italian crop cannot yield 256,000,000 bushels under present conditions. Thus the production would be 44,000,000 bushels under home requirements.

Liverpool and Rotterdam markets were on holiday. Buenos Aires at noon was ½-⅝ cent lower.

Coarse grain trading was quiet with flax futures posting minor gains and other commodities firm.

Metal Markets

NEW YORK, May 17 (AP).—Copper steady; electrolytic spot and future 14.00; export 14.32½.

Tin easier; spot and nearby 55.25; future 55.00.

Lead steady; spot New York 6.65; East St. Louis 5.85.

Zinc steady; East St. Louis spot and future 6.75.

Iron steady; No. 2 f.o.b. eastern Pennsylvania 25.00; Buffalo 24.00; Alabama 20.00.

Aluminum 20.00-21.00.

Antimony, spot 14.50.

Quicksilver 96.00-98.00.

Platinum 55.00.

Wolframite 23.00.

Bar silver steady and unchanged at 45¼.

LONDON.—Metal markets closed —Whitmonday.

Toronto Slumps in Dull Session

TORONTO, May 17 (CP).—Turnover of 377,700 shares on the Toronto market today was the lowest in a year and a half for a full session and the decline was attended by a moderate price slump in industrials and golds.

Nickel was up for a time and it slipped back to show a narrow loss at the finish. Noranda dropped 1½ points and the close was higher for Waite-Amulet, Sherritt and Sudbury Basin.

Abitibi common sold for a loss of a half point and the preferred was down 3 points to 61. Massey-Harris issues were slightly lower.

The close was up for International Petroleum, Pantepec, British American and McColl and gains of a few cents each were boarded for Vulcan, Model, Commonwealth and Highwood. Calgary-Edmonton was off 5 cents at the close. Royalite was dormant.

Winnipeg Grain

WINNIPEG, May 17 (CP)—Grain futures quotations:

	Open	High	Low	Close
Wheat:				
May	131½	131¼	129¼	130⅜
July	129⅛	129¾	127¾	129
Oct.	118⅝	119¼	117¾	118⅞
Oats:				
May	55⅞	56⅛	55⅜	55¾
July	52⅛	52¼	51⅜	51¾
Oct.	45¼	45½	44⅞	44⅞
Barley:				
May	71	71⅝	71	71½
July	67	67¼	66¼	67⅛
Oct.	54	54⅛	53½	53⅞
Flax:				
May	175½	—	—	172½
July	172½	173½	172½	173½
Oct.	171	172	171	172
Rye:				
May	113¾	115	113¾	115
July	104⅞	105⅛	103⅞	105⅛
Oct.	85¾	86½	85⅛	86¼

Cash wheat—No. 1 hard, No. 1 northern and track 130⅜; No. 2 northern 127¼; No. 3 northern 125⅞; No. 4 northern 121⅛; No. 5, 116⅜; No. 6, 109⅜; feed 85⅜; No. 1 garnet 125⅜; No. 2 garnet 123⅞; No. 1 durum 132⅜; No. 1 a.r.w. 117⅜; No. 4 special 114⅜; No. 5 special 105⅜; No. 6 special 96⅜; screenings $15 per ton.

N.Y. SLOWEST IN OVER TWO YEARS

NEW YORK, May 17 (AP)—The stock market ran a last-minute temperature on the downslide today after having shuffled along at the slowest pace in more than two years.

In a belated selling burst in which steels were prominent, final losses ranged from 1 to around 3 points. There were a few wider drops, with many new lows for 1937 or longer being posted in the slide.

The news marketwise was neither depressing nor stimulating although slackness of buying from the start, brokers said, encouraged selling forces to expand offerings on the final lap.

The Associated Press average of 60 stocks was off .8 of a point at 65.5. Transfers amounted to 597,370 shares, compared with 1,228,160 on Friday. It was the smallest five-hour volume since May 13, 1936. The turnover in the concluding hour was almost as much as in the preceding four hours.

Of 756 individual issues, 487 declined, 132 advanced and 137 were unchanged.

This advertisement is not published or displayed by the Liquor Control Board or by the Government of British Columbia.

Toronto Stock Quotations

Afton	.04½	Moneta	1.33
Aldermac	1.00	Morris Kirkland	.40
Alexandria	.03	Noranda	60.00
Anglo Huron	5.55	Normetal	1.40
Argosy	.60	O'Brien	8.25
Ashley	.08½	Omega	.56
Bagamac	.31	Parkhill	.19½
Bankfield	.85	Pamour P	2.30
Base Metals	.33	Paymaster	.56
Beattie Gold	1.22	Pend Oreille	2.90
Bid Kirk	.89	Perron	1.05
Bobjo	.15½	Pickle Crow	5.95
Bralorne	6.50	Pioneer	4.00
Brett Trethewey	.08	Premier Gold	2.50
Buffalo Ank	9.00	Porcupine C	.03½
Can Malartic	1.22	Preston East	1.03
Central Man	.06¾	Read Authier	3.70
Central Pat	2.90	Red Lake	.40
Chibougamau	1.03	Reno Gold	.90
Chro M & S	.75	Roche L L	.15
Coniaurum	1.10	San Antonio	1.50
Darkwater	.71	Shawkey	.56
Dome	39.75	Sheep Creek	.78
Dorval Siscoe	.52	Sherritt Gordon	2.30
E Malartic	1.00	Siscoe	3.90
Eldorado	2.55	Sladen Mal	1.15
Falconbridge	7.75	Standacona	1.43
Red Kirkland	.13	St Anthony	.16½
Francoeur	.76	Sudbury Basin	4.25
Gillies Lake	.47	Sullivan	1.30
God's Lake	.46	Sylvanite	3.10
Granada	.24	Tashota	.10½
Gunnar Gold	.80	Teck Hughes	5.00
Hardrock	1.53	Toburn	2.15
Harker Gold	1.15	Ventures	1.75
Hollinger	11.00	Waite Amulet	3.00
Hudson Bay	29.00	White Eagle	.02¼
Int Nickel	58.00	Wright Hargreaves	6.40
Jack Waite	.85	Ymir Yankee Girl	.26
Kirkland Lake	1.36	Mandy	.34
Leach Gold	.65	Powell Rou	1.00
Lake Shore	51.50	Astoria Rou	.11¼
Lamaque C	.09½	OILS	
Lebel Oro	.17	Ajax	.38
Little Long Lac	5.25	British American Oil	23.00
May Spiers	.11	C & E Corporation	2.30
Macassa	4.95	Chemical Research	.80
Man East	.03	Home Oil	1.62
McIntyre	34.25	Imperial Oil	21.25
McLeod Cockshutt	1.68	International Petroleum	36.25
McWatters Gold	.50	McColl Frontenac	9.50
Mining Corp	3.00	Merland	.12
Minto	.15	Pantepec	7.50
		Texas Canadian	2.03
		Pacalta	.14
		British Dominion	.20
		Calmont	.60
		East Crest	.15½
		Foundation	.27
		Lowery Petroleum	.25
		Okalta	1.30
		South West Petroleum	.55
		Highwood Sarcee	.18
		A P Consolidated	.33
		Model	.48
		Commonwealth	.28
		United	.21½
		Foothills	1.00
		Mercury	.27
		INDUSTRIALS	
		Abitibi Power	6¼
		Beatty Bros	16½
		Brazilian	21½
		Brewers & Distillers	7½
		British American Oil	23⅞
		Brewing Corporation	3
		Brewing Corporation Pfd	19½
		B C Power A	36¼
		B C Power B	4¼
		Building Products	60
		Burt F N	40
		Canada Bakeries A	4¼
		Canada Bread	6½
		Can Bud Malt	8⅜
		Canada Car & Foundry	14¾
		Canada Cement	16
		Canada Dredge	39
		Canada Malt	36
		Canadian Pacific Railway	12¼
		Can Industrial Alco	5¼
		Canada Wineries	1⅞
		Carnation Pfd	100
		Consolidated Bakeries	20½
		Consolidated Smelters New	75⅝
		Dominion Bridge	47½
		Dominion Stores	10
		Dominion Tar & Chem	13
		Dominion Tar & Chem Pfd	108
		Distillers Seagrams	20½
		Fanny Farmer	20
		Ford A	23
		Gypsum L & A	14½
		Hinde Dauche	18½
		Goodyear Tire	84½
		International Metals	11
		International Milling Pfd	99
		Imperial Oil	21⅛
		Imperial Tobacco	14⅛
		International Nickel	58
		International Petroleum	36
		Loblaw A	23½
		Loblaw B	21
		Kelvinator	21
		Maple Leaf Mfg	7½
		Massey Harris	11½
		McColl Frontenac	9½
		McColl Frontenac Pfd	90½
		Montreal Power	29¼
		Moore Corporation	42
		Ontario Steel Products	11
		National Steel Car	41
		Page Hersey	98
		Power Corporation	20¾
		Steel of Canada	62⅝
		Shawinigan	23½
		Standard Paving	5⅞
		Hiram Walker	43¼

RENO FIRST AND SHEEP CREEK SECOND IN YIELD, B.C. MINES

Reno stands first in yield and Sheep Creek Gold Mines fourth among seven dividend-paying gold mine properties in British Columbia with percentages of 13.3 and 10.3 respectively, as shown by a listing prepared by the Vancouver Province. The stocks listed are:

	Price	Annual Dividend	Yield
Bralorne Mines	$6.50	80c (A)	12.3 %
Cariboo Gold Quartz	1.55	10c	6.4 %
Pioneer Gold	4.10	40c	9.76%
Premier Gold	2.50	16c (B)	6.4 %
Reno Gold	.90	12c	13.3 %
Sheep Creek Gold	.78	10c	10.3 %
Island Mountain	.80	10c (C)	12.5 %

(A)—Pays 10c regular plus 10c extra quarterly.

(B)—Pays 12c regular plus 4c extra annually.

(C)—Paid two interim dividends of 5c each in 1936 with indications that the same rate will be paid in 1937.

Montreal Stock Exchange

Alta Pac Grain A	5	St Lawrence Corp pfd	29
Assoc Brew of Can	14	St Lawrence Paper Mills pfd	89
Bathurst P & P A	17⅝	Shawinigan W & P	26½
Bell Telephone	155	South Canada Power	13½
Brazilian Traction	21¾	Steel of Canada	77
Brit Co Power A	36¾	Steel of Canada pfd	72½
Building Products	60	West Grocers	70
Can Cement	16	BANKS	
Can Cement pfd	103	Bank of Canada	58
Can North Power	20	Canadienne	158½
Can Steamship	2½	Commerce	196½
Can Steamship pfd	6¾	Montreal	232
Can Bronze	47	Nova Scotia	320
Can Car & Foundry	14⅞	Royal	202
Can Car & Fdy pfd	24	Toronto	246
Can Celanese	26	CURB	
Can Hydro Elec pfd	76	Abilibi P & P	6¼
Can Ind Alc	5⅜	Bathurst P & P	9
Can Pac Railway	12½	Beauharnois	7
Cockshutt Plow	16½	Brew & Dist Van	7⅞
Cons Min & Smelt	75½	Brew Corp of Can	3
Dist C Seagrams	20½	Brew Corp of Can pfd	19
Dom Bridge	47	Brit Amer Oil	23
Dom Coal pfd	20½	B C Packers	18
Dom Steel & Coal B	17¾	Can Malt Co	36½
Dom Textiles	78	Can Dredge & Dock	38¾
Dryden Paper	14	Can Vickers	8
Foundation Co of C	24	Can Wineries	1¾
General Steel Wares	13	Cons Paper	15
Charles Gurd	9¾	Dom Stores	10⅛
Gypsum Lime & A	14¾	Donnacona Paper A	14¾
Hamilton Bridge	13	Donnacona Paper B	14
Holt Renfrew	14	Ford Motor A	23
Howard Smith Paper	25½	Fraser Co	39
Howard Smith Paper pfd	101	Imperial Oil	21
Imperial Tobacco of Canada	14⅜	Int Pete	36¼
Int Nickel of Can	58½	Int Utilities A	17
Lake of the Woods	30	Int Utilities B	1.60
Massey Harris	11	MacLaren Pow & P	26
McColl Frontenac	9½	Mitchell Robert	20½
Montl H & P	29¼	Page Hersey	97
Nat Brew	39¾	Price Bros New	36½
Nat Brew pfd	41¾	Price Bros pfd New	64
Nat Steel Car	41½	Royalite Oil	36¼
Ogilvie Flour	150	Thrift Stores	1
Ont Steel Prod	14	United Distillers of Can	85
Power Corp of Can	21	Walker Good & Worts	43
Quebec Power	17½	Walker Good & Worts pfd	19
St Lawrence Corp	10¾		

Quotations on Wall Street

	High	Low	Close
Al Chem	221	220¼	220¼
Am Can	97½	97	97
Am For Power	7⅞	7½	7½
Am Mch & Fdy	21½	20⅝	20⅝
Am Smelt & Re	82¼	81⅜	81⅜
Am Telephone	165	163	163
Am Tobacco	76	75	75
Anaconda	49¼	48¼	48¼
Atchison	88¾	85⅜	85¾
Auburn Motors	24	24	24
Aviation Corp	6⅛	6	6
Baldwin Loco	6⅞	6¾	6⅞
Balt & Ohio	32¾	30⅜	30⅞
Bendix Av	19½	19¼	19½
Beth Steel	79⅞	77½	77½
Borden	24⅞	24⅜	24½
Canada Dry	27½	26⅝	26⅝
C P R	13?	12⅞	13
Cerro de Pasco	61¾	60⅛	60⅛
Ches & Ohio	56¾	56	56
Chrysler	109½	107⅛	107⅛
Con Gas N Y	35½	34⅝	34⅝
Corn Prod	56⅜	56	56
C Wright pfd	5¾	5½	5⅝
Dupont	153	152¼	152¼
Eastman Kodak	165½	164	164½
Erie	18½	18	18
Ford English	6¾	6¾	6¾
Ford of Canada	22⅞	22⅞	22⅞
First Nat Stores	44	43⅝	43⅝
Freeport Texas	25	24¾	24¾
General Electric	50¾	50	50
General Foods	40¼	39⅞	39⅞
General Motors	55⅜	54⅝	54⅝
Goodrich	40¾	40	40
Granby	8¾	8¼	8¾
Grt North pfd	54⅝	53⅜	53⅜
Grt West Sugar	34⅝	34⅝	34⅝
Hecker Prods	12⅛	12	12
Howe Sound	72⅝	72⅝	72⅝
Hudson Motors	15⅞	15⅜	15⅝
Int Nickel	59⅞	58½	58½
Int Tel & Tel	10⅛	10	10
Kenn Copper	54⅛	53¼	53¼

	High	Low	Close
Kresge S S	14	23¾	23¾
Kroegger & T	21¾	21¼	21¾
Mack Truck	44	44	44
Milwaukee pfd	2⅛	2⅛	2⅛
Mont Ward	51½	49¾	49¾
Nash Motors	18¾	18⅛	18⅛
Nat Dairy Prod	22¼	22	22
Nat Pow & Lite	9⅜	9	9
N Y Central	45	43½	43¾
Pac Gas & Elec	29¼	28⅞	29
Packard Motors	9¼	9⅛	9⅛
Penn R R	43½	42	42
Phillips Pete	53	52¾	52¾
Pure Oil	18	17½	17½
R C A	8¾	8⅝	8⅝
R K O	8½	8¼	8¼
Rem Rand	24¾	24½	24½
Safeway Stores	35½	35	35
Shell Union Oil	29	28¾	28¾
S Cal Ed	23⅝	23⅜	23⅜
South Pacific	56¾	55	55
Stan Oil of Cal	42½	41⅝	41⅝
Stan Oil of Ind	43⅜	43	43
Stan Oil of N J	64½	63⅝	63⅞
Stewart Warner	19⅜	17¾	17¾
Studebaker	14⅝	14¼	14¼
Texas Corp	59¼	56⅝	56¾
Texas Gulf Sul	36⅜	36	36⅜
Timken Roller	61	60¾	61
Under Type	81¾	80	81
Union Carbide	100½	99	99
Un Oil of Cal	24¼	23¾	23¾
Union Aircraft	24⅜	23¾	24
Union Pacific	144½	143¼	143¼
U S Pipe	52⅛	52	52
U S Rubber	55½	53⅝	53⅝
U S Steel	95¾	92¼	92⅜
Vanadium Steel	27¼	27	27
Warner Bros	12¼	11⅞	12
West Elec	133¾	133	133
Western Union	58¼	55⅝	55⅝
Woolworth	47½	47	47
Wrigley	69	69	69
Yellow Truck	22⅜	21¾	21¾

REEVES UP 3

VANCOUVER, May 17 (CP). — Lower-priced golds were active on Vancouver stock exchange today and price changes amounted to only a few cents either way at the close. Transfers totalled 218,587 shares.

Gold Mountain led activity in late trading and closed up three cents at 9 after 93,600 shares changed hands. Minto was up 1¾ at 15½ and Cariboo Gold Quartz and Big Missouri each 2, the former at 1.62 and the latter at 46. Pioneer slipped 5 at 4.00 while Premier at 2.50, Bralorne at 6.60 and Nicola at 5 held unchanged.

Calgary & Edmonton Oil dropped 9 at 2.25 and Calmont at 55 and Okalta at 1.30 each eased 2. Dalhousie advanced 4 at 81, Ranchmen's a fraction at 41½ and Vulcan and United were unchanged.

In the base metals, Reeves MacDonald added 3 at 83, Grandview a fraction at 14 and Noble Five was steady at 6½. Pend Oreille lost 5 at 2.85 and B.C. Nickel 3 at 20.

SMELTERS OFF

MONTREAL, May 17 (CP).—Buyers withdrew from the stock market today and most issues drifted to lower levels in light trading.

Steel of Canada sold two points lower at 77. Dominion Steel & Coal lost a point at 17¾, General Steel Wares ½ at 13½ and Cement ¼ at 16.

Smelters declined a point to 76 with Nickel off ½ at 58¾ and Noranda ½ at 60½. National Steel Car gained that much and Canadian Car ¼.

Bathurst dipped 1⅛ to 17⅞, Howard Smith ¼ to 25½, St. Lawrence Corporation ⅛ to 10⅞ and the preferred a point to 29½.

Dow-Jones Averages

	High	Low	Close	Change
30 industrials	169.96	167.64	167.80	—off 1.76
20 rails	58.10	57.06	57.13	—off .77
20 utilities	27.71	27.07	27.10	—off .43
40 bonds	—	—	101.15	—off .08

Montreal Silver Quotations

MONTREAL, May 17 (CP).—Silver futures closed steady today, 5 points lower. No sales. Bids: May 44.90; July 44.75; Sept. 44.65; Dec. 44.55.

Vancouver Stock Exchange

A P Con	.34½	.35	Foundation	.25	.27
Amal Oil	.08	.09	Freehold Oil	.09	—
Aztec	.08	.09	Geo Copper	.40	.41
Big Missouri	.46	46½	Geo Enterprise	.03	.04
Bralorne	6.60	—	Geo River	.02½	.03
Bridge R Con	.04	—	Golconda	—	.08
C & E Corp	2.25	2.30	Gold Mountain	.09	.09½
Cariboo Gold	1.62	—	Grandview	.14	—
Calmont	.55	—	Grange Mines	.02½	.02¾
Coast Breweries	12.75	13.00	Grull Wihksne	.07½	—
Com Oil	.27	—	Haida	.01	.01½
Dentonia	.13	.14½	Hedley Sterling	.02½	.03
Gold Belt	.27	—	Highwood Sarcee	.18	.19
Hargal Oil	.18	—	Home Gold	.02	.02¾
Home Oil	1.62	—	Indian Mines	.02½	.03
Int Coal	.21	.25	Inter Gold	—	05
Island Mount	.75	.80	Koot Florence	.02	.02½
Koot Belle	.85	.86	Koot King	.01½	—
McDougal Segur	.18½	.20	Lakeview	.01¾	.02
McLeod Oil	.45	—	Lowery Pete	.25	—
Minto	.15½	.16	Lucky Jim	.07½	.08
Model Oil	.47	.50	Madison Oil	.08	.08½
Pioneer Gold	4.00	4.05	Mar Jon Oil	.18	.20
Premier Gold	2.50	2.55	Mercury	.26½	.28
Premier Border	.02½	.02¾	Meridian	—	.02½
Quatsino	—	.04	Merland Oil	.11½	.14
Relief Arlington	.19	.20	McGillivray	.19	—
Reno Gold	.86	.88	Mid West Pete	.10	—
Reeves McD	.83	.88	Mill City	.18	—
Sally Mines	.05	—	Monarch	.25	.26
Salmon Gold	.08	.09	Morton Woolsey	—	.01¼
Sheep Creek	.76	.78	Marmot Metals	.01	.01¼
Silbak	2.25	—	Nicola	.05	.06
Spooner Oil	.25	.30	Noble Five	.06½	.07
Taylor B River	—	.07	Nordon Oil	.16	—
Vanalta	.09	.09½	Okalta Com	1.30	1.35
Vidette	.36	—	Pacalta	.13	—
Wesko	.21	—	Pend Oreille	2.85	2.90
Yankee Girl	—	.29	Porter Idaho	.05	.05¼
CURB			Pilot Gold	.03½	.04¼
Anaconda	.15	—	Quesnelle Q	.08½	—
Baltac Oil	.06	.08	Ranchmen's	.41½	.42
Bayview	.01	.01¼	Reliance	.09½	.10
Beaver Silver	.01½	.02	Royalite Oil	36.00	39.00
Bluebird	.03	—	Rufus Argenta	—	.03¼
B C Nickel	.20	.23	Ruth Hope	—	.03
Capital Est	7.50	8.00	Silversmith	.02½	.03
Congress	.05	—	Southwest P	—	.70
Cork Prov	.01	.01½	Sunloch	.21	—
Crows Nest	.07¾	—	U D L	.90	.95
Dalhousie Oils	.81	—	United Oil	.21½	.23
Devenish	.06½	—	Viking Gold	.01⅞	.02
Dunwell Mining	.03	—	Vulcan Oil	1.20	1.25
East Crest	.14½	—	Waverley Tang	.01⅛	.01¼
Fairview Amal	.09	.10	Wellington	—	.04
Federal Gold	.03¼	—	Whitewater	.11½	.13

To Our Clients:

DO YOU HOLD

VICTORY BONDS

DUE 1937?

To holders of Dominion of Canada Victory Bonds due December 1st 1937, there is being offered the new issue of Dominion of Canada Conversion Loan Bonds as follows:

Dominion of Canada Conversion Loan 3¼% Bonds, Due June 1st, 1949,
Denominations: $100, $500 and $1,000
Price 99 and interests, to yield 3.35%

Dominion of Canada Victory Bonds due 1937 will be accepted in payment at the price of 102.25 flat, (June 1st, 1937 coupons detached).

P. E. POULIN
STOCKS—BONDS—INSURANCE
Phone 70 Green Block Nelson, B. C.

ARE YOUR INVESTMENTS SAFE?

Bonds are selling at all-time peaks, a fact which makes them vulnerable. Speculative stocks present too great a hazard for the cautious investor. But between these two lies the broad field of proven common stocks in basic Anglo-American industry.

Through INDEPENDENCE FOUNDERS TRUST SHARES you hold direct ownership in these basic industries, underlying securities of which are held in trust by the ROYAL TRUST COMPANY.

Write or telephone for a copy of interesting booklet: "How Money Makes Money".

Outlining a complete investment programme that will bring you most in Security, Profit and Happiness.

INDEPENDENCE FOUNDERS
LIMITED
914 Royal Bank Bldg., Vancouver, B.C. Trin. 6518

HISTORY-MAKING SERVICE TO YOU—

In pursuing its policy of rendering the best possible service to its readers during the Coronation period the Nelson Daily News made history in this part of the province. Actual pictures of the crowning, rushed to Nelson by Radio, Airmail and Rail were the first of their kind made available to the people of the interior in their own newspaper. These pictures were published and on their way to subscribers less than 48 hours after the event took place in London, England!

A Remarkable Tribute to Science

A Sure Proof of Our Desire and Ability to Give You Service.

NELSON DAILY NEWS
British Columbia's Most Interesting Newspaper

LEGAL NOTICES

For Sale by Tender
Mine, Mill and Equipment

Tenders will be received by the undersigned Trustee until noon on the 15th day of June, 1937, for the purchase of the mine, mill and equipment of Columario Consolidated Gold Mines Limited situated between Usk and Terrace, B.C.

The mine property consists of (a) Block A, Lot 1004, Range 5, Coast district, containing 10 acres more or less (title in fee simple), (b) Lot 425, Range 5, Coast district, containing 87.1 acres more or less together with right of way for tramway (title in fee simple), (c) Lots 6748, 6749, 6750, 6751 (in respect of mining rights) Range 5, Coast district, situated in Omineca Assessment district, together with the interest of the Vendor, if any, in adjacent unpatented claims.

Equipment consists of practically new 75-90 ton mill and mining plant complete, comprising Big Crusher 8" B/H Type Traylor Gyratory, Ball Mill (6' x 48" Hardinge Type), Classifier "Duplex" Flotation Machine (6 Cell) Union Iron Gravity, Filter (4' x 6') Amer. Disc., Aerial Tramway complete, Pipe line, Sullivan HA-3 Turbinair SD Hoist, Brantford Oil Engine 18HP, etc.

Inventory may be seen at the offices of the undersigned in Vancouver and Toronto and the property and equipment may be inspected by arrangement with the undersigned.

It is a condition of the Tender the undersigned gives no warranties whatsoever in regard to the titles of the property or the condition of the equipment.

Tenders should be marked "Tenders re Columario Consolidated Gold Mines Limited."

Terms of payment: One-third cash, one-third in three months, and one-third in six months, the deferred payments to bear interest at 6% and to be secured to the satisfaction of the Vendor.

Tenders must be accompanied by a certified cheque payable to the order of the undersigned for 10% of the amount tendered which will be returned if tender not accepted.

The highest or any tender not necessarily accepted.

Dated at Vancouver, B.C., the 14th day of May, 1937.

The Canadian Credit Men's Trust Association Limited
111 Bank of Nova Scotia Building, VANCOUVER, B.C.

(561)

The Best Procurable
SWEET PEA SEED
Now available. Many named colors and assorted.
Mann, Rutherford Drug Co.

MORE ABOUT SPANISH

(Continued From Page One)

National defence: Indalecio Prieto, Socialist.

Justice: Manuel de Irujo, Basque Nationalist.

Education and public health: Jesus Hernandez, Communist.

Agriculture: Vicente Uribe, Communist.

Public works and communications: Bernardo Giner de Los Rios, Republican Union.

Interior: Julio Zugazajointia, Socialist.

Public welfare: Jaime Aiguade, Left Catalan.

Negrin, Largo Caballero's treasury minister, announced he would seek support of all parties opposed to the insurgents. Largo Caballero had been unable to gain that support.

The Communists opposed the retiring premier's demand he retain both the premiership and the war portfolio as an effective means of combatting Insurgent General Francisco Franco and his men.

The Negrin cabinet has 10 fewer members than the one that resigned Saturday. One of the most significant changes was replacement of Foreign Minister Alvarez del Vayo by former Premier Giral Pereira. Alvarez del Vayo was regarded as one of the most outspoken critics at cabinet meetings of the former regime.

The C. N. T. union had four posts in the old cabinet.

The new government is Spain's sixth since the civil war broke out last July.

SIX MILES FROM BILBAO

HENDAYE, Franco-Spanish border, May 17 (AP)—Spanish insurgents tonight drove hard upon Bilbao's last triple line of trenches, six miles from the centre of the besieged Basque capital.

General Emilio Mola's insurgent troops swept across Biscargi hill, an insurgent announcement said, two to three miles from the semi-circle of government lines which start at the Bay of Biscay and run around Bilbao, ending at a point on the bay some 12 miles west of the start.

Already the besieging insurgents held positions in the Sollube and hill regions, north of Biscargi hill.

TO SKIRT IMPORTANT TOWN

VITORIA, Spain, May 17 (AP)—Insurgents besieging Bilbao tonight pushed their lines within 500 yards of the important town of Amorebieta, 10 miles southeast of their seaport-objective.

Making no attempt to enter the town, which officers said appeared deserted, the troops took positions to drive around it and gain the trunk highway leading to Bilbao.

Northeast of Amorebieta, the insurgents captured the town of Echano.

HOPE TO DIVERT INSURGENT DRIVE

BILBAO, May 17 (AP)—The general staff of the Spanish government's eastern army drew up plans tonight for a quick offensive on the Catalan front in an effort to divert insurgent pressure from Bilbao.

Telegrams published here revealed Basque President Juan Antonio Aguirre had wired Luis Companys, Catalan president, for such indirect aid to his forces "within eight days." Companys replied the general staff of the eastern army was already drawing up plans to carry out the request.

Meanwhile Bilbao, bound in by the insurgent ring for 47 days, picked 4000 non-combatants for evacuation to France.

TRAIL CITIZENS OF EVERY WALK PAY TRIBUTE LATE POLICE CHIEF

Benjamin Downes Is Laid to Rest by Pythian Orders

TRAIL, B.C., May 17.—As city fathers under whom he had served from 1909 to 1933 looked down from mute groups arrayed upon the walls, citizens of all denominations, creeds and different color, today payed final tribute to the memory of Ben Downes, police chief of Trail for a quarter of a century.

The service was conducted under the auspices of Trail lodge No. 23, Knights of Pythias, of which order Mr. Downes had been a member for 31 years, six years ago having received the order's 25-year veteran jewel.

The city hall auditorium, in which many an oral battle had raged around council table, in ratepayers' meeting and others, was enshrowded in an unbelievable serenity as last respects were paid to a champion of citizens.

Every member of the Knights of Pythias order not at work attended in the ranks of the order. Every pioneer of the city and district paid silent tribute to one of the fast diminishing number.

Men from Nelson, Kaslo and every point of the district, relatives from Vancouver, were present in the crowded hall.

Many adults and children, unable to get into the hall, stood in silence outside the building during the service.

Never before has there been a funeral attended by such a complete cross-section of the life of this city.

"We are gathered here today," began Rev. L. A. Morrant, "to pay right and proper respect to one whom earned it by a quiet demeanor which won people to him.

"His passing is a deep and somber regret as it came as a shock to us for we were not prepared.

"Yet as we think of his life, it was a life loved in so far as human lives were able to be loved.

"It was one of quietness, sincerity, friendship, charity.

"We sometimes speak of the eternal triangle, one of those tragedies that hounds the human life. But his was a life of a different triangle of which you brothers of Friendship, Charity and Benevolence know.

"St. Paul spoke of those who passed this way: 'That which thou sowest is not quickened except it die.'

"And so that step has been taken by 'him'—to go on into the great lodge beyond where bodies do not matter but souls and spirits do.

"We pray God in His mercy to grant him life and eternal peace."

The service was most impressive, Rev. L. A. Morrant being assisted by Harry White, chancellor commander; George Woods, vice chancellor; Norman Waters, prelate, and Ronald Nelson, master-at-arms.

A large concourse of people and cars, headed by the lodge members, proceeded to the Knights of Pythias burial plot at Merry's flats, where interment took place.

Pallbearers were members of the city, Tadanac and provincial police forces: Trail—Chief of Police John Laurie, Sergeant Joseph McMillen, Constable James Mayzes; Tadanac—Chief of Police William Campbell, and Corporal J. F. Johnston of the provincial police.

Mr. Downes was Trail's third chief of police. He was appointed to the force on March 15, 1909, succeeding H. Des Barres, who in turn had succeeded the first chief of police, W. J. Devitt. Almost directly after joining the city police force he became chief constable and held that post until March 31, 1933, when he resigned on superannuation. During his 24 years' tenure of office he discharged his at times onerous duties with distinct credit to himself and to the satisfaction of succeeding civic administrations.

At the time of his retirement he was the oldest employee of the corporation in point of years of service having entered upon his police duties here just six months prior to the date that William E. B. Monypenny became city clerk in September, 1909. Mr. Monypenny is at present the corporation's employee of longest standing.

BORN SOMERSETSHIRE

Mr. Downes was born in Coker near Yeoville, Somersetshire, England, on September 5, 1875, son of Alfred and Sarah Downes, and was thus in his 62nd year. In his youth he was a member of the Hampshire Constabulary in the old country for 12 years but in his early manhood, during the peak period of immigration to Canada, he succumbed to the lure of this Dominion and was for a time chief of police at Souris, Man., and a member of Manitoba provincial police, afterwards taking up farming near Lloydminster, Sask. From Lloydminster he came to Robson and Trail and entered the employ of the Consolidated Mining & Smelting Company of Canada, Ltd., before accepting his appointment to the city police force.

During his long tenure of office with the city he handled many historic cases and saw the police force develop with the growth of the city from a one-man organization. He attained a reputation for quiet efficiency which spread far afield and it was with the greatest regret that his resignation was accepted in 1933.

He was a fisherman and had a ranch home at Kaslo where he was able to enjoy his favorite summer pastime. His winters were spent in Trail where, as an enthusiastic member of Trail Curling club, he took an active part in that sport.

Mr. Downes was predeceased by his wife in Trail on March 25, 1929 and by his only son, Frank, in 1919.

SURVIVING RELATIVES

He is survived by one brother, George Downes of 180 Clapham road, London, England; by a sister, Miss Bessie Downes, Central Relief Institution, Kingston, Kingston-on-Thames, Surrey, England, and was predeceased by a brother George, at Vancouver, B.C., two years ago. Other surviving relatives include two sisters-in-law, Mrs. Margaret Downes of 1145 Semlin Drive, Vancouver, B.C., and Mrs. F. Hoar of 40 Chester Gardens, St. Helier avenue, Morden, Surrey, England, a niece, Miss Evelyn Downes of 1145 Semlin Drive, Vancouver, B.C., a nephew, Fred Hoar, Fulham Park, Fulham, London, S.W., England, and a cousin, Cecil Kendall, 3613 Gertrude De Rue, Verdun, Montreal, P.Q.

Would Like to See a Silver Bonus Granted

Reid Supports Putnam at Ymir; Problem of Doukhobors

YMIR, B.C., May 17.—Speaking here tonight in the interests of Frank Putnam, Liberal candidate, Tom Reid, M.P. for New Westminster, said he would like to see Canada take some action regarding silver, for if the mines were guaranteed only 65 cents an ounce, as President Roosevelt had done in the United States, there would not be an idle man in the interior. He claimed that only $32,000 was spent for mining roads and trails in 1933 under the Conservatives, while $380,000 was spent in 1936 with the help of the Dominion.

Calling the Doukhobor problem a serious one, Mr. Reid contended no tribe or class of people should be permitted to defy law and order. He was surprised that Mr. Woodsworth and the C.C.F. party in the house of commons proposed to give these people the franchise.

He suggested that Conservative speakers from the coast were not keeping to the facts when speaking in the interior, particularly about the New Westminster bridge.

Of the statement of Dr. F. P. Patterson, Conservative leader, regarding reducing the membership of the house, he contended it was eyewash unless each Conservative candidate signed in advance a guarantee to drop out if it was desired to eliminate his seat.

FINANCIAL RECORD

Declaring that the record made by the Liberal government during its three and a half years of office justified its return, Mr. Reid said the province was bankrupt when it took office, and things were so bad that Rt. Hon. R. B. Bennett had considered putting a commissioner in charge of the province's affairs. The Conservative record from 1928 to 1933 he characterized as the most flagrant abuse of public funds in the province's history. Over $4,000,000 was squandered on relief camps and supplies, the money going to wholesale and machinery firms instead of the destitute and unemployed.

Respecting the promise of Robert Connell, leader of the Constructives, to give honest, efficient government if placed in power, he asked how Mr. Connell could do that in association with Ralph Bruhn, who was the responsible minister during those years.

C.I.O. Prepares for Three Tests

By The Associated Press

The committee for Industrial Organization prepared for contests in three United States labor centres yesterday (Monday).

The John L. Lewis forces started their campaign among an estimated 2,000,000 workers in the New York metropolitan area, with the prospect of locking horns with the American Federation of Labor.

At Pittsburgh, the CIO-affiliated Steel Workers' Organizing Committee rallied its strength for an important election to determine whether it would be the sole bargaining agency for all the Jones & Laughlin Steel Corporation's 27,000 employees.

The election, set for Thursday under supervision of the national labor relations board, was regarded as holding the key to the SWOC'S plan of action against other large independent steel producers, five of whom have been marked for early demands that the Union be given contracts.

Another CIO group, the fast-growing United Automobile Workers of America, prepared in Detroit to shift into high gear in its drive to enroll enough Ford Motor Co. employees to bring Henry Ford into the list of automobile makers who have recognized the union.

The UAWA committee directing the task met last night to consider whether charges of intimidation against Ford would be filed with the labor board because of cards bearing Ford's ideas on labor unions which were distributed to 150,000 employees yesterday.

Violence broke out in Hollywood when 30 members of two of the 11 striking movie craftsmen unions returned to work. An automobile was overturned, fists flew and workers' cars were damaged. Union leaders said 5000 workers, who struck April 30, still were out.

VANCOUVER (CP)—A metallic rock 10 inches long and three inches deep found near here by Miss Mary Pahl is believed to have come from a meteor shower. It appears to have undergone terrific heat at one time.

NEWS OF THE DAY

Season's newest belts for your summer slacks. JACK BOYCE. (189)

Kokanee Chapt. I.O.D.E. will meet today at 3 o'clock at Nurses' Home. (563)

Screen Doors, Window Screens, all kinds wire cloth. Hipperson's. (552)

Lawn mowers ground, repaired. Old mowers bought. 524 Gore. Ph. 649R. (565)

For a GOLDEN CRISP WAFFLE with pure maple syrup, go to the WHITE SPOT LUNCH. (562)

SUPER-DUTY FRIGIDAIRE'S GREATER DEPENDABILITY. HIPPERSON HDWRE. (552)

LIBERAL COMMITTEE ROOM, Gelinas' Hall, open from 10 a.m. to 10 p.m. PHONES 961—962. (569)

All those sponsoring intermediate junior, bantam or midget lacrosse meet at Savoy Hotel tonight at 7:30. (571)

JUNE BRIDES — have a photographic record of that happiest of all occasions. THE VOGUE. Ph. 46. (260)

Investigate the saving made with a Westinghouse Dual-automatic Refrigerator. Kootenay Music House. (117)

To whom it may concern: I will not be responsible for any debts incurred by any other than myself. W. Crocker. (555)

SPEND EMPIRE DAY, MAY 24, AT SOUTH SLOCAN. FULL PROGRAM OF SPORTS. ENJOYABLE DAY ASSURED FOR ALL. (542)

Tea cloth made and donated to Rotary Crippled Children Fund by Mrs. Robert Andrew was won by Ticket No. 64, Mrs. E. S. McCracken. (572)

NELSON to:

	O.W.	R.T.	W.E.Ex.
South Slocan	.45	.85	.60
Shoreacres	.50	.90	.65
Brilliant	.85	1.55	1.10

Greyhound Lines
Nelson Depot — 205 Baker St.
PHONE 800
(262)

ROOFING
Eaves Troughs, etc.
R. H. Maber
Phone 665 510 Kootenay St.

THE SEATS ARE SOFTER AT YOUR OWN
CIVIC
Tonight and Wednesday
Matinee
Family Night
BRING THE WHOLE FAMILY FOR
50c

Three women in his life: One he loved. One he married. The other he sent to her death!

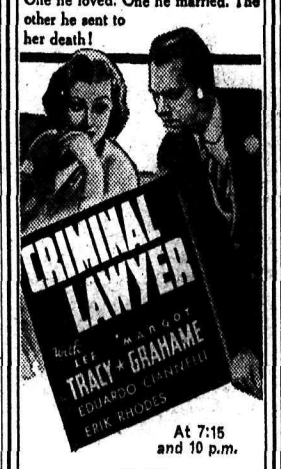

At 7:15 and 10 p.m.

PLUS

The epic story of the men who make the newsreels.

NORMAN FOSTER AND EVELYN KNAPP in
"Ladies Crave Excitement"

PLUS

"OKAY JOSE"
Technicolor Mexican Musical

COMING THURSDAY at REGULAR PRICES
"A Midsummer Night's Dream"

Flannel SLACKS
This year as never before, everybody will be wearing slacks.—They're sporty for sports wear—They're swank for afternoon wear—and they're dressy for evening wear. New checks, plaids and plain shades.—
$4.50 to $8.50
EMORY'S Limited

Speaker Asks How Patterson Would Scrimp

SALMO, B.C., May 17.—Demanding that Dr. F. P. Patterson, Conservative leader, tell the people plainly now where he would do his economizing if placed in office, Tom Reid, M.P., speaking here tonight in the interests of Frank Putnam, Liberal candidate, asked if Dr. Patterson would take away from the municipalities the grants that had been taken away by the Conservatives between 1931 and 1933, and returned since to the amount of over $2,000,000.

Would he take away the relief grants? What would he do about the unemployed?

Asserting that confidence had been restored in the province, the speaker said payrolls increased from $99,000,000 in 1933 to $135,000,000 in 1936, a gain of 35 per cent.

The net debt, he declared, was $152,395,000, and not $200,000,000 as Conservative speakers were saying.

SAYS BUDGET BALANCED

A balanced budget was in effect in 1936 and 1937, and taxes were reduced in 1936, the cash surplus being used for debt retirement. The province benefitted by a $750,000 yearly subsidy, for three years, or a total of $3,250,000, by the government's personal representations at Ottawa.

Endorsing health insurance, Mr. Reid declared this splendid legislation should be supported by the people.

He described Mr. Putnam as a splendid type of member, whose motto was "Service," and urged his return.

J. A. C. Laughton
Optometrist
Suite 205 Medical Arts Bldg.

TOO LATE TO CLASSIFY

FOR RENT—BOATHOUSE SPACE for canoe or rowboat. Apply Gelinas' Cigar Store. (570)

FOR SALE, NEW 6 ROOM HOUSE, cement basement. 2 lots on View St. Phone 373Y2. (574)

WANTED — MAN FOR DAIRY farm. H. McClure, Kimberley. (573)

Capitol THEATRE
TODAY and Wednesday
COMPLETE SHOWS AT 2:00, 7:00 and 8:42
THEY'RE BRINGING YOU the Season's Star-Spangled Screen Treat!
2:04, 7:04 9:56

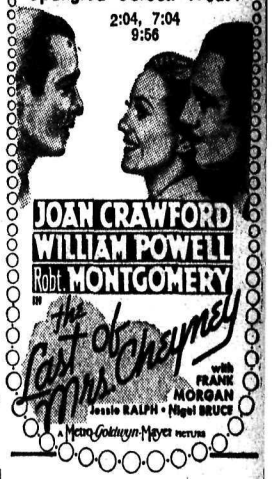

Also—WILL ROGERS in
"Ambassador Bill"

R. F. BAYLISS

From Each His Best — *To Each His Share*

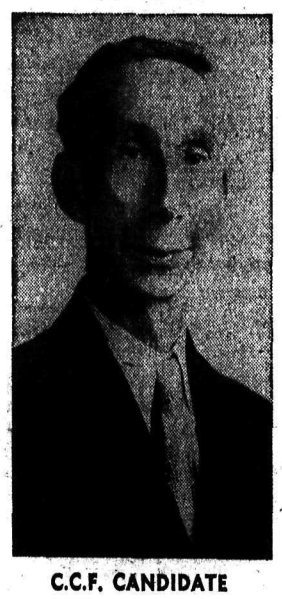

C.C.F. CANDIDATE

Is experienced in cooperative endeavour having been active in a Consumer's Cooperative Store 17 years as President, Manager and Director.

Stands for the elimination of the profit system, the encouragement of cooperative enterprise, security of tenure for the home owner and the farmer, the rights of labor and the maintenance of Civil and Religious liberties.

VOTE C. C. F.
And bring nearer the day of economic freedom.

AN INVITATION

Is cordially extended to members of accredited church young people's organizations to be present at the

Kootenay Young People Conference

May 22, 23 and 24th at Trail, B. C.

Please write Miss Audrey Doubleday, Trail, B. C., for further information and details of accommodation.

Nelson Young People are asked to communicate with Miss Jean Fisher, 622 Victoria St., Nelson, B. C., in regard to transportation.

HEAR
G. G. McGeer M.P.
SPEAK OVER
Radio Station CJAT
From Colombo Hall, Trail
TONIGHT
Commencing at 8:30 P.M.
In support of Liberal Party and R. R. Burns, Liberal candidate for Rossland-Trail District.

AGENTS FOR SHINGOLEEN "A Bapco Product"

This superior Shingle Finish not only goes further but also lasts longer than ordinary Shingle stains. This is why it is the popular choice of leading architects, painters and home owners. Its colors remain clear and fresh for years and shingles finished with it will not warp or twist.

Red, Brown in 1 gal. cans	Gal.	$2.75
Red, Brown in 5 gal. cans	Gal.	$2.60
Green in 1 gal. cans	Gal.	$3.05
Green in 5 gal. cans	Gal.	$2.95

WOOD, VALLANCE Hardware Company, Ltd.
PHONE 27 NELSON, B. C.

PUBLIC MEETING
CIVIC CENTRE AUDITORIUM
Wednesday, May 19th
Promptly at 7:00 p.m.
Doors Open at 6:30 p.m.
SPEAKERS:
G. G. (Gerry) McGeer, K. C., M. P.,
CANADA'S LEADING ORATOR
Frank Putnam,
Liberal Candidate, Nelson-Creston Riding.
CHAIRMAN:
MR. E. P. DAWSON
LADIES ESPECIALLY INVITED
The meeting will be over in time for those present to attend the Nelson-Trail boxla game starting at 9:15 p.m.

Greyhound Way

SPRING ROUND TRIP EXCURSION
Tickets on Sale May 1st to June 30th, 1937. Trip must be complete not later than December 1st, 1937.
Points not listed below, add regular round trip fares to fares listed to nearest points in the direction of travel.

To: From:	Fernie	Crnbrk	Nelson	Trail
Calgary	6.90	9.25	13.15	15.20
Edmonton	12.70	15.10	18.95	21.00
Lethbridge	4.90	7.25	11.15	13.20
Regina	17.35	19.70	23.60	25.65
Winnipeg	27.40	29.75	33.65	35.70
Saskatoon	18.90	21.25	25.15	27.20
Medicine Hat	8.25	10.65	14.50	16.60
Moose Jaw	16.00	18.40	22.25	13.20

Central Canadian Greyhound Lines
Limited
Nelson—Phone 800
Trail—Phone 642
Rossland—Phone 103
Creston, Creston Bakery
Kaslo, Russel Transfer
Fernie, King Edward Hotel
Cranbrook, Cranbrook Hotel
Nakusp, Imperial Service
New Denver Slocan Garage