PROVINCIAL LIBRARY
VICTORIA

585

When Shriners Meet in Session at Nelson

R. Elder, potentate, Al Kader Temple, Portland, Oregon.

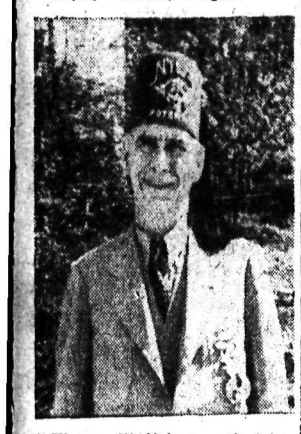

Thomas W. Holman, potentate, Nile Temple, Seattle.

Hands across the border. Here we have Cecil Grieve, potentate of Gizeh Temple of B.C. extending a hand of greeting to Lloyd G. Hill, potentate of El Katif Temple of Spokane. In the center watching the proceedings is J. C. Alexander of Trail and on the right O. H. Nelson of Trail.

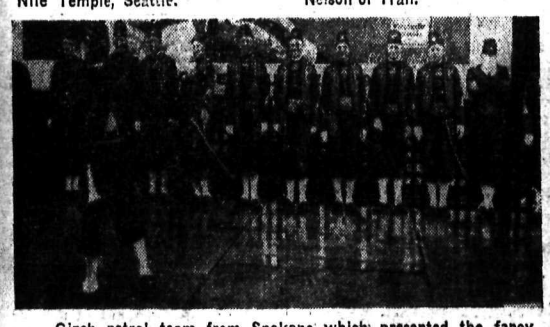

Gizeh patrol team from Spokane which presented the fancy marching during the parade down Baker street on Saturday. The team is shown here being groomed prior to the parade. The Spokane boys were under care of Bert Clausin.

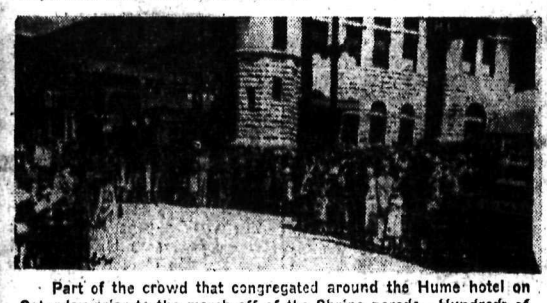

Part of the crowd that congregated around the Hume hotel on Saturday prior to the march off of the Shrine parade. Hundreds of Nelsonites turned out to see the Shriners do their stuff and hear the excellent Spokane band present its music.

Shriners did not come to the Nelson ceremonials alone. Many of the visitors from the coast and from the State of Washington brought their wives. Here are some of the ladies in front of the Hume hotel.

Nelson Kiltie pipers were one of the king pins in the Shrine affairs. The Nelson pipers and drummers turned out Friday and Saturday and gave numerous Scottish selections which were enjoyed and applauded, not only by local people, but the Shriners as well. Potentate Grieve mentioned specially the work of the Nelson Kilties which had done so much to make the Nelson visit a success.

Jack Ballantyne of the Nelson fire department and a couple of Spokane Shriners, Harry O. Kent, right, and William J. Rusch, left.

Fred S. Peters of Rossland.

M. C. Donaldson of Salmo.

Bob Moncrief of Kimberley and Trail.

Captain James Fitzsimmons of Nakusp and George Kilburn of Rossland.

Nelson Daily News

VOLUME 35 FIVE CENTS A COPY NELSON, BRITISH COLUMBIA, CANADA, MONDAY MORNING, MAY 18, 1936 NUMBER 23

HIT-AND-RUN PLANE IS SOUGHT IN EASTERN U.S.

Potentate Lloyd G. Hill of El Katif Temple, Spokane.

Sam Larson of Greenwood.

Ernest Gammon of Penticton.

J. C. Alexander of Trail.

All pictures appearing on this page were taken by a Daily News staff photographer.

AUTO HITS POLE, CRESTON, THREE SERIOUSLY HURT

Mrs. Coates of Nelson Receives Cuts and Shaking Up

30 STITCHES IN VICTIM'S SCALP

Mrs. R. Crosby Not Yet Out of Danger; All in Hospital

CRESTON, B. C., May 17 — Three ladies were seriously injured and two others badly cut and shaken up as a car being driven here from Erickson by Mrs. W. B. Martin crashed into an electric light pole at Haskins corner early Saturday night.

Mrs. R. Crosby, hurled through the windshield of the car, received scalp injuries which necessitated 30 stitches, and tonight was reported progressing favorably although not yet out of danger.

Miss M. L. Wade, of the public school teaching staff here, had her left arm fractured near the elbow.

(Continued on Page Two)

Phantom Gunman Sought at Coast

LANGLEY PRAIRIE, B.C., May 17 (CP).—Police tonight pressed their search for the "phantom gunman" who shot and fatally wounded 15-year-old Jack Lepard, Langley Prairie schoolboy.

Early investigation, carried out swiftly since the boy victim died in hospital Saturday, elicited only these meagre facts:

1.—The bullet that penetrated the lad's kidney and brought painful death within 24 hours, was fired from a .32 caliber revolver.

2.—The bullet was fired from "a considerable distance." There were no powder burns and very little blood around the fatal wound.

3.—The Prairie-born schoolboy apparently had no enemies.

As police sought a solution to the bizarre death-puzzle Chief R. Macklin of this little municipality near New Westminster, said tersely:

"Some suspects have been questioned."

Bloodhounds Find Convict But Man Hunters Lose Him

McALESTER, Okla., May 17 (AP)—A bloodhound "jumped" Convict Claude Beavers from under brush near Clayton late today but haggard man hunters failed to capture the ringleader of the murderous band which broke from Oklahoma's penitentiary Wednesday. Beavers, one of only three convicts still at large, dashed back into the thickets. A fresh posse was rushed to the area.

One Dead, One Near Death in Blast

SUDBURY, Ont., May 17 (CP). — Sylvo Perusini, 28-year-old "raise-driller," was killed instantly and another workman was seriously injured Saturday night by a premature dynamite blast in the Frood mine near here.

Attendants of Taivo Kuhmas, whose arms, legs and ribs were badly injured in the explosion, said he had little chance to recover.

GERMAN ZEP IS HIT BY A HEAVY STORM ON SECOND FLIGHT

More Storms Are Expected as Airship En Route Again to United States

ABOARD THE ZEPPELIN HINDENBURG, Enroute to America, May 17 (AP).—The Hindenburg was struck by a heavy rainstorm from the northeast late today, but weathered it in steady fashion. More storms were expected.

The airship caught about two tons of water during the down-pour, during which the wind moved at 45 miles an hour and a heavy sea was seen below.

200 MILES OFF IRISH COAST

NEW YORK, May 17 (AP).—Radiomarine reported the position of the German dirigible Hindenburg at 10 a.m. M.S.T. today as 48.28 north, 10.02 west, which would place the zeppelin about 200 miles off the Irish coast.

The Hindenburg left Frankfort-on-Main shortly after midnight this morning on its second westward trip to Lakehurst.

700 MILES WEST OF LAND'S END

NEW YORK, May 17 (AP). — MacKay Radio reported tonight the German zeppelin Hindenburg was about 700 miles west of Land's End, Eng., on its second flight to the United States.

At 3 p.m., P.S.T., the drigible's position was given as 47.00 and 20.02 west.

PRESIDENT OF BOLIVIA OUSTED

Junta Takes Over the Government

LA PAZ, Bolivia, May 17 (AP)—A group of army officers ent to the home of President Jose Luis Tejada Sorzand today and forced his resignation, A junta composed of officers and civilians then took over the government.

Tejada Sorzano became president through a coup in November, 1934, during the war between Bolivia and Paraguay. Vice-president at the time, he seized the government while President Daniel Salamanca was on an inspection tour at the front.

Today's turnover was much similar to the recent revolt in Paraguay, Bolivia's late enemy.

ETHIOPIANS FACE FIRING SQUADS

ADDIS ABABA, May 17 (AP).—A giant former umbrella carrier for Emperor Haile Selassie, said to be the tallest man in Ethiopia, was executed today by an Italian firing squad.

The execution followed a number of others and the expulsion of four journalists from Ethiopia. It was officially stated the death sentences were solely for murder in the act of pillage and looting.

Nine-year-old Girl a Mother in Brazil

FLORIANAPOLIS, Brazil, May 17 (AP).—A nine-year-old mother figured in a seduction case before the superior state tribunal of Santa Catharine Saturday.

The girl's father, Marciano Uunes, testified the child's baby weighed more than 12 pounds at the age of six months. Doctors Oswaldo de Oliviera and Clemente Proc Opiack verified the report.

A jail sentence against Marilio Faria Lopes, 24, laborer, which had been imposed by the lower courts, was upheld by the tribunal.

12 to 15 Degrees of Frost in Ont.

TORONTO, May 17 (CP).—Too late to dispel gloom in fruit-growing and market-gardening areas of eastern Ontario, high temperatures drove frost from the farming country today while farmers counted thousands of dollars damage to crops. Frosts late last week were described as the most damaging in years.

Temperatures dropped 12 and 15 degrees below freezing early Saturday when heaviest damage occurred.

MENTAL PATIENT SLAIN, ALBERTA

EDMONTON, May 17 (CP)—A 50-year-old male patient was beaten to death Friday midnight by another patient at the Oliver mental institute, 10 miles from here, it was disclosed in official sources here tonight. The slayer used a metal bedpost and struck the victim on the head.

Death followed an hour after attendants found the victim.

B. C. Conservative Convention Dates Postponed 2 Weeks

VANCOUVER, May 17 (CP)—The British Columbia Conservative association's convention, set for June 15 and 16, has been postponed to June 29 and 30, it was announced following a meeting of the association executive Saturday.

Lepers Escape and Kill Seven

MANILA, May 17 (AP)—Six killer lepers terrorized resident of Palawan and small neighboring islands today after killing four fishermen and escaping from their colony at Culion island by stealing a boat.

The fleeing lepers killed three other persons at Kalumpang, on nearby Aboard island Saturday and robbed Chinese store there.

Former Governor of Ilinois Dies

KANKAKEE, Ill., May 17 (AP).—Former Governor Len Small, long a figure in Republican politics, died suddenly today in hospital.

Death was caused by a blood clot following a minor operation a week ago.

Small was governor of Illinois from 1921 to 1929.

PILOT SUDDENLY ROARS INTO AIR HITTING OFFICER

Policeman Had Asked to See Pilot's Licence

OFFICER SUFFERS BRUISES, SHAKING

Craft Is Not Sought by Authorities in Canada

NEW YORK, May 17 (CP)—A Boeing two-seater airplane, believed here to be the object of a search by Canadian authorities, landed at a New York field today but was hurriedly shot back into the air when a policeman sought the pilot's flying permit.

The officer was struck by the tail of the plane, and knocked to the ground. He suffered bruises and a shaking up.

Airport officials believed the airplane bore the licence number NC 423 E, but because of the speed at which the machine took to the air they could not be certain they had read it correctly. They were unable to say if that was the number of the plane reported sought by Canadian authorities. The identity of the fugitive plane's pilot likewise was unknown here.

(Continued on Page Two)

MARKETS AT A GLANCE

By the Canadian Press

Toronto and Montreal—Industrial stocks irregularly lower.

Toronto mines—Slightly higher.

New York—Stocks higher.

Winnipeg—Wheat ⅜ to ½ cent lower.

London—Bar silver lower; other metals unchanged.

New York—Metals unchanged.

Montreal—Silver lower.

New York—Coffee and rubber higher; sugar and cotton lower.

New York—Canadian dollar down 1-32 to 99 11-16.

74-YEAR-OLD ROYAL CITY NATIVE DIES

NEW WESTMINSTER, B.C., May 17 (CP)—Henry Morey, 74-year-old native son of this city whose father, Jonathan Morey, sailed around Cape Horn to British Columbia in 1858 as a sergeant with the famous Royal Engineers, founders of New Westminster, died here Saturday.

THE WEATHER

SUNDAY'S WEATHER

	Min.	Max.
NELSON	38	65
Victoria	42	64
Vancouver	44	64
Kamloops	42	74
Prince George	34	62
Estevan Point	40	56
Prince Rupert	38	48
Atlin	34	—
Dawson, Y.T.	36	52
Seattle	46	66
Portland, Ore.	46	72
San Francisco	56	74
Spokane	42	—
Los Angeles	58	74
Penticton	38	—
Vernon	43	—
Calgary	44	66
Edmonton	46	62
Swift Current	44	62
Prince Albert	48	62
Saskatoon	44	62
Qu'Appelle	46	50
Winnipeg	49	66
Moose Jaw	46	60

FAMILY TREE FOR EDITORS

BERLIN, May 17 (CP-Havas).—German editors henceforth must prove their "Aryan" ancestors and that of their wives back to the year 1800, according to new press regulations published tonight.

Miss Peggy Donaldson, daughter of M. C. Donaldson of Salmo in charge of the information bureau at the Hume hotel, Saturday.

A group of Shriners, S. A. Spiers, Creston; W. M. Archibald, Kimberley; A. McL. Fletcher, Nelson, and Nelson Winlaw, Nelson.

Visiting Shriners Tax Hotel Accommodation; Cafes Busy All Day at Saturday's Convention

Over 200 Visitors at the Ceremonial in Nelson Centre

SPOKANE BAND MAKES A HIT

Patrol Team, With Its Fancing Marching Is Praised

Nelson was in convention mood on Saturday when over 200 Shriners and their wives invaded the city from points in Washington and Oregon and from British Columbia. Saturday was a busy day, not only for the visiting Shriners and members of the Nelson Shrine club, but for Nelsonites who braved the stormy weather to witness the afternoon parade and the evening band concert by El Katif band from Spokane. At night over 800 people crowded the dance hall at the Civic Centre where the Shriners staged a monster dance in aid of their Crippled Children's hospital fund.

Delayed somewhat by arrival of bus loads of Shriners from Spokane the parade through the city streets with close to 20 novices attached to a rope was a wonderful sight in spite of the rain. The Spokane Shrine band led the parade which extended over a block in length, Nelson Kiltie pipers in Scottish uniform assisted in the parade.

Shrine business and the ceremonial was absolutely private and was under care of Cecil Grieve, potentate of Gizeh Temple.

Hume hotel was headquarters for the Shrine contingent and Miss Peggy Donaldson kept the visitors informed over her information desk. A delegation of Shriners from Nelson club headed by W. B. Bamford, president, had charge of all arrangements.

When the Shriners came to Nelson Saturday they attracted hundreds of visitors to the city from all over the district. Hotel accommodation was at a premium. Guests were put up in sample rooms and at the Hume beds were put up in the ballroom. Special sleepers were provided for visitors at the C.P.R. yards by the Hume management. Cafes did a roaring business on Saturday, not only at the meal hours, but through the whole day and well into the early morning hours. Not for some years have so many visitors thronged the city. All Shrine activities were carried out in the new auditorium and the gymnasium and badminton hall of the new Civic Centre.

Potentates from Seattle, Spokane and Portland expressed themselves as impressed with the beautiful city of Nelson. Especially did the facilities at the Civic Centre take their fancy.

The whole program went through without a hitch and the Spokane band and patrol team came in for a great deal of compliments. Fancy marching by the patrol team caught the eye of all on the streets.

Visiting Shriners in evidence everywhere on Saturday and singled out by their fezzes were as absent on Sunday as they were present in hoardes on Saturday.

Cecil Grieve, potentate for Gizeh Temple, under whose auspices the business session and ceremonials were held, expressed himself as highly pleased with the success of the gathering.

One hundred and fifty Shriners sat down to the banquet at the Hume Saturday evening.

ONE YOUNG MAN'S SUCCESS

Four months ago a young man, 27 years of age, with good education, well-known and highly regarded, joined our organization in B.C.

His average earnings in these four months have been $200 monthly and he is building up a substantial future income on business already done.

Our Company is an outstanding financial institution with 40 years' successful experience. We have an opportunity in this district for one good man who is willing to work hard for success. Reply confidential. State age, education, business experience. Address Box N.N. Nelson Daily News.

Guide for Travellers

NELSON, B.C., HOTELS

"Finest in the Interior"
HUME HOTEL
Free Bus Service Geo. Benwell, Prop.
BREAKFAST 30c and UP
LUNCHEON 40c to 50c DINNER 40c to 65c
ROTARY AND GYRO HEADQUARTERS
TELEPHONE 787 NELSON, B.C. 422 VERNON ST.

HUME—Mrs. P. Steliga, Miss I. Page, Dr. and Mrs. T. J. Muir, Mr. and Mrs. O. H. Nelson, J. Skinner, G. A. V. Sandevediuk, Dr. and Mrs. W. R. Williamson, W. Rusch, Mr. and Mrs. J. C. Alexander, L. Hill, A. C. Mojec, J. A. Graham, C. S. McBride, Mr. and Mrs. J. Buchan, Trail; M. C. Donaldson, Mr. and Mrs. S. Larsen, Salmo; W. C. Grieve, W. Ross, G. W. Vennes, T. W. Monat, Mr. and Mrs. D. D. Munro, W. E. Roome, Mr. and Mrs. H. T. Venning, G. H. Munro, Mr. and Mrs. B. P. Stoddard, J. N. Browning, T. G. S. Chambers, C. B. Nickerson, J. H. Hamilton, K. Harfer, Colonel and Mrs. Craig, W. G. Wiltshire, L. W. Hunter, J. Turner, Vancouver; S. A. Speers, E. N. Fowler, Mr. and Mrs. W. M. Archibald, Creston; B. May, Launton, Idaho; Mr. and Mrs. F. S. Peters and daughter, Rossland; Mr. and Mrs. W. S. Ellis, Reno mine; Mr. and Mrs. C. A. Welsh, New Westminster; Mr. and Mrs. W. B. Johnstone, Silverton; S. B. Clausier, H. Joy, G. R. Boomer, W. F. Broderick, Spokane; L. Elder, Portland; T. Holman, F. Lozier, H. W. Powers, Seattle; D. McGregor, Dr. F. W. Brejaulk, R. P. Wilmot, J. W. Hudson, W. A. Ross, F. V. Hobber, Victoria; R. A. Grant, M. F. Foster, Vernon; A. W. Hurdison, Thorndale, Ont.; Mrs. Edwards, Hereford, England; W. R. Green, Ottawa mine; L. McKindsey, Hamilton; A. Anderson, R. Steedman, Medicine Hat; B. J. Parsons, Calgary; J. Kerregan, Nelson; F. E. B. Goundry, C. Hershoru, Montreal; G. W. Huit, Winnipeg; W. R. Lawrence, R. S. Fraser, W. H. Percival, Penticton.

THE SAVOY HOTEL
"Where the Guest Is King"
MODERN SAMPLE ROOMS
Fully Licenced
124 Baker St. W. K. Clark, Prop. Nelson, B. C.

New Grand Hotel
P. L. KAPAK, Prop.
Hot and Cold Water
Monthly rates $10.00 up
PH. 234 616 VERNON ST.

Occidental Hotel
705 Vernon St. Phone 587 L
H. WASSICK, Prop.
SPECIAL MONTHLY RATES
Good Comfortable Rooms
Fully Licenced

Nelson Daily News
Interior of British Columbia's Most Interesting Newspaper

Madden Hotel
A Welcome Awaits You
JAS. A. MADDEN, Prop.
Completely Remodelled
Hot and Cold Water
In the HEART of the City
PHONE 58 505 WARD ST.

SPOKANE, WASH., HOTELS

STANFORD Hotel, Spokane
at SPRAGUE and MADISON Nice Clean Rooms Reasonable -:- Free Parking

When in SPOKANE You Will Enjoy Staying at the
410 Riverside Ave. Hotel Volney Spokane, Washington
Opposite the Paulsen Building
EVERY COURTESY SHOWN OUR CANADIAN GUESTS

TRANSPORTATION — Motor Freight Lines

FREIGHT TRUCKS
LEAVE NELSON TWICE DAILY
5 a.m. and 10:30 a.m. Except Sunday
Trail Phone 135 TRAIL LIVERY CO. Nelson Phone 35
M. H. McIVOR, Prop.

Semenchuk Goes on Trial

MOSCOW, May 17 (AP)—The so-called "little dictator" of Wrangel Island, bleak territor of the Soviet arctic, went on trial for his life today on a charge of starving Eskimos and murdering a number of a polar expedition.

A story of ruthless tactics of an unscrupulous and petty ruler who established a detention camp, made human beings drag dog sleds and withheld food while natives died of hunger was told by Prosecutor-General A. J. Vyshinsky.

K. B. Semenchuk, administrator of the Wrangel polar station in the winter of 1934-35, is the chief defendant. S. P. Startseev, and assistant of Semenchuk, faces charges of complicity.

The most serious crime attributed to the pair is the murder of Dr. W. R. Wulfson, who perished on a trip to Point Blason to attend a patient.

TRAIL GOLF IN SEMI-FINAL PLAY

TRAIL, B. C., May 17 — Mixed foursome handicaps played at the Rossland-Trail Golf and Country club advanced to the semi-finals Sunday, reached by R. W. Nesbitt and Mrs. P. D. Morris of Rossland and Ted Rice and Miss Helen Warden. The other semi-finalists had not been decided at the close of play Sunday, and the tournament will continue next week-end.

SIR PHILIP BEN GREET DIES

LONDON, May 17 (CP Cable).—Sir Philip Ben Greet, 78, the great Shakespearian actor who, perhaps more than any other man, made Shakespeare known to the masses and to schoolchildren throughout the land, died today. He entered a London nursing home a few weeks ago.

Militiamen See Nelson Sights

A couple of score of Canada's citizen soldiers, members of the Kootenay regiment from Crow points, principally Cranbrook, were in Nelson Saturday night, en route from the recent militia camp at Vernon. They were under the command of Lieut.-Col. David Philpot of Cranbrook.

Coming off the through train from the coast at 8:30 in the evening, they saw the sights for three or four hours, and then reembarked for East Kootenay. The boys looked nice in their smart khaki uniforms.

Baby Sea Horses Doomed to Die

CHICAGO, May 17 (AP)—Sixty baby sea horses—half of a "herd" doomed to die of starvation in the midst of plenty—lived on tonight despite the fact they had no food since birth.

Orphans of the sea, 1200 miles from home, the quarter-inch-long babies swam listlessly in an obscure tank in the John G. Shedd aquarium. The rest of the herd—there were 125 originally—died of hunger since their plight became known Saturday.

Fish food was abundant in the aquarium, and the parents of the babies thrived on hearty meals, but none of the food was small enough for the sea "colts" to eat.

POSSIBLY TWO DROWNED

FORTESCUE, N.J., May 17 (AP).—More than 25 persons were rescued today, one drowned and another was believed to have drowned when the 51-foot fishing boat S. K. Parks sank suddenly in Delaware bay. Members of the party said they saw a man sink.

WORK FOR 500 MEN

NIPIGON, Ont., May 17 (CP).—Five hundred men will be put to work in lumber camps here this week, cutting 20,000 cords of sappeeled pulpwood for a paper mill at Erie, Pa. The men will be employed until August.

CUBS HAVE BIG DAY AT TRAIL

TRAIL, B. C., May 17— Butler park was a busy place Sunday morning when three games of the Trail district amateur softball league were staged.

Curley's Kootenay Cubs had a successful day, being the only team to play two fixtures and come out victorious in both.

In Cubs' encounter with Allan hotel of Rossland, they came out on the long end of a 12-5 score. The visiting squad had strong hopes of taking the game when they were ahead 3-1 at the end of the second inning but were held to only one additional run while Cubs added 11 for good measure.

				R	H	E
Cubs	104	210	40x	12	10	7
Rossland	031	000	010	5	10	3

The teams were: Cubs—B. Selli, S. Matovich, R. Martin, J. Ranetta, M. Angerilli, Ponak, N. Angerilli, B. Sammartino, B. Merlo.

Rossland—Dame, Dickenson, LeFevre, Ezart, Gidinski, Gilling, Marshall, Coutoure and Laface.

In their other victory Cubs defeated Superior "12" 10-3. Two runs in each of the first three innings gave Cubs a total of six while Superiors were left with only a single run to that time. Then in the fourth, Cubs ran their score to 10 on three singles and a double and strategic play. Superior boys made a slight rally in the seventh and eighth when they sent a man over the plate to make their total of three runs.

				R	H	E
Cubs	204	400	000	10	10	3
Superior	100	00	110	3	7	4

Superiors — Stidel, Salsiccioli, Smith, Thompson, Pagnan, McNivon, Rodgers, Hall, Marshall, Becker and Donahue.

The third game, between Dodgers and Woodbutchers ended in a 9-6 victory for the carpenters. In the first inning Dodgers went into the lead by two runs while Woodbutchers were left holding a goose egg but things happened after that and the victors squeezed in five in the second and four in the third and let it go at that. Dodgers managed to push a runner across the saucer in the second, one in the fifth and two in the sixth.

				R	H	E
Woodbutchers	054	000	0	9	11	2
Dodgers	210	012	0	6	11	5

Teams were:

Woodbutchers—Petroski, Berger, Fowler, Wright, Wendell, Cameron, Jarrett, Barnes, Cameron and Bryant.

Dodgers—Balano, Clough, Whitby, Ross, Latham, Brandolini Di-Biasio, Ross and Purdy.

TOLMIE TO SEEK FEDERAL SEAT?

VICTORIA, May 17 (CP).—Though none of the political parties have set dates to nominate candidates for the forthcoming federal by-election in Victoria, the names of Hon. S. F. Tolmie, former British Columbia premier, and B. C. Nicholas, editor of the Victoria Times, are mentioned prominently in political forecast.

Mr. Nicholas, should he run, would represent the Liberal party and Dr. Tolmie the Conservatives. No name has been mentioned prominently for the Cooperative Commonwealth Federation. D. B. Plunkett held the seat for the Conservatives until his death recently.

BARNEY CAUFIELD BACK ON JOB

MICHEL, B.C.—Barney Caufield of Michel, who was injured some time ago in a mine accident, and was in hospital for many months, resumed his activities as superintendent of the Michel mines May 11.

While he was disabled Mr. Caufield's duties were assumed by Klem Stubbs of Michel, who was, previous ot Mr. Caufield's accident, pit-boss of the No. 1 mine. Now a change has been made in Coal Creek, in the transfer there of Mr. Stubbs to take over the superintendant duties, replacing Ed. Morrison who has been transferred elsewhere.

Townsend Men Are Beaten

PORTLAND, Ore., May 17 (AP)—The Oregon primary election closed its books Saturday night, leaving behind smashing defeat for the proponents of the Townsend old age pension plan on two major fronts but scattering less damage among the political hopefuls of the plan seeking lesser office.

Tonight all but one of the more important races had been clearly won or lost, with Senator Charles McNary and National Committeeman Ralph Williams carrying off major victories against their Townsend opposition.

"TALKING BOOKS" FOR BLIND

WASHINGTON, May 17 (AP).—Allocation by President Roosevelt of $40,000 for the manufacture of "talking books" for the blind was announced today by Works Progress Administrator Harry Hopkins. Hopkins said blind readers would have free access to 10,000 talking books as a result of the allocation. The average full length novel may be recorded on both sides of 15 records.

BRITISH BOYS COMING WEST

MONTREAL, May 17 (CP)—Eleven senior boys from English public schools arrived here on the Duchess of Bedford, completing the first lap of a transcanada journey that will last until June 27. None on the boys had been in Canada before and all looked forward with keen anticipation to their first glimpse of the west and the Canadian Rockies.

Frocks Look and Feel Cool

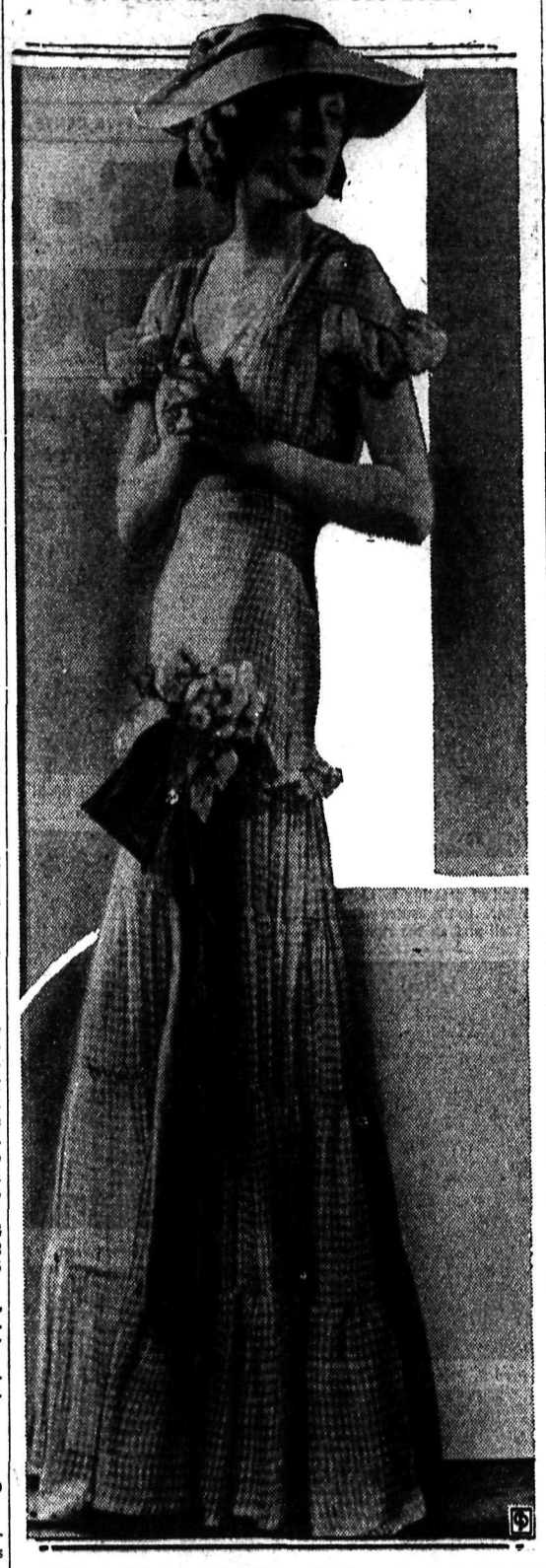

Dainty, cool, feminine is this Stein and Blaine garden frock of checked chiffon. It has tiny puffed sleeves on a shirred yoke bodice, and a graceful flounced skirt effectively trimmed with a long velvet streamer and a cluster of flowers. With it is paired a large picture hat of fine baku straw with velvet ribbon trimming.

For evening filmy fabrics such as chiffon, organdie in softest pastel shades, mousseline, both plain and printed; and cottons and linens, both printed in gay shades or of solid colors and in novelty weaves, give the appearance of coolness, and are, in fact, quite comfortable.

FRENCH FOREIGN OFFICE STEPS INTO QUARREL WITH THE VATICAN

ROUEN, France, May 17 (AP).—The foreign office stepped into the quarrel of Archbishop Debois de la Villerabel and the Vatican today with the appointment by the government of an official investigator.

The 72-year-old archbishop had defied a Vatican order deposing him as apostolic administrator of the Rouen diocese pending a personal appeal to Pope Pius. He was ordered removed for an alleged breach of church discipline following the carrying into a French court of charges of financial irregularities against Monsignor Bertin, coadjutor and vicar general, and a protege of the archbishop.

Louis Canet, director of religious affairs of the French foreign office, was reported to have opened an inquiry at the request of Joseph Paul-Boncour, minister of state, a college friend of the archbishop.

The affair is complicated further because the government's agreement with the Vatican included approval of high church appointments but there is nothing said regarding dismissals.

Revelstoke May Build City Hall

REVELSTOKE, B.C., May 17 (CP)—A by-law will be submitted to the electors for the erection of a new city hall here. The old city hall building, which was condemned by the provincial authorities about 10 years ago and which has served its lifetime of 40 years as a school, jail, city hall and public meeting place, will be demolished.

Taxes and Tariffs to the Fore

OTTAWA, May 17 (CP)—Finance Minister Dunning will probably proceed with the tax and tariff resolutions when parliament resumes tomorrow. He moved some of them Friday night.

Early this week Prime Minister Mackenzie King intends to bring down legislation respecting the amalgamation of departments, but it is expected the budget resolutions will be given major share of the commons' activities until they have been disposed of.

WHARF REPAIRS FOR CAMPBELL RIVER

OTTAWA, May 17 (CP).—Contract for wharf repairs at Campbell River, B.C., totalling about $5353, has been awarded to the Vancouver Pile Driving & Contracting Co., Ltd. of Vancouver, it was announced by the department of public works tonight.

SERVICE STATION ROBBED

VANCOUVER, May 17 (CP). — Ralph Churchill, 18-year-old service station attendant, was held up by two men early Saturday, struck over the head with a revolver and robbed of $12. Churchill told police he was opening the service station when the two men approached.

Thinks Government Should Control the Workmen's Unions

MONTREAL, May 17 (CP)—Control of workmen's unions by the Dominion government is advocated by the Associated Textiles company, the evidence of the Turgeon royal commission showed today.

Such control would lead to uniform and higher wages, the commission was told by Jackson Marx, Associated Textile company president, at its concluding session of inquiry into the company's mill at Louisville yesterday.

The commissioner, Justice W. F. A. Turgeon of Regina, will sit here Tuesday and start the concluding phase of the inquiry into Dominion Textiles Limited, halted last week at Quebec city.

PRINTER ARRESTED FOR FRENCH PLOT

PARIS, May 17 (CP Havas)—Agents of the Surete Nationale tonight arrested a printer for conspiracy to assassinate former Premier Edouard Herriot in 1932. Police have been seeking since then the persons responsible for the plot to detrail the train taking the premier from Paris to Nantes, where he made an address commemorating the 400th anniversary of Brittany's allegiance to France.

FLOODS PAST PEAK

OTTAWA, May 17 (CP).—Turbid waters of the Ottawa and Gatineau rivers, creating the worst flood conditions in this district in nearly 10 years, are believed to have passed peak levels. Belief the menace of the rampaging waters had eased came with reports of lower levels from various points along the fast-flowing rivers.

Mrs. Alice Selbie Dies in Trail

TRAIL, B.C., May 17—Death of Mrs. Alice Selbie, 68, occurred at her home on Third avenue, East Trail, Saturday. A city resident for the past five years, Mrs. Selbie had been most active up to about five months ago when she commenced to fail in health. She was an ardent church worker, being a member of St. Andrew's Women's auxiliary.

Predeceased by her husband 10 years ago, Mrs. Selbie is survived by a daughter, Mrs. Jean Rintoal, two brothers, James Campbell of Carbonada, Wash., and John McGregor, Vancouver, two sisters, Mrs. D. C. Shields, Nanaimo, and Mrs. D. McDougald, Bardoroie, Scotland.

Funeral service will be held Monday night at 9 o'clock at St. Andrew's church, after which the remains will be shipped to Nanaimo.

MORE ABOUT FUGITIVE PLANE

(Continued From Page One)

The Boeing landed at Holmes airport, in Queens. The airport policeman, Otto Kafkos, asked the flyer for his permit, as a matter of routine. The pilot moved as though to secure his licence in the cockpit, then suddenly gave the engine the "gun" and roared down the runway.

Kafka was bowled off his feet by the swerving tail as the plane gathered speed. The mystery ship was in the air before the bewildered officer had regained his feet.

NOT CANADIAN PLANE

OTTAWA, May 17 (CP)—If the mystery airplane which landed at a New York airport today and almost immediately took off, was identified correctly as bearing the licence number NC 423 E, it was of American registration, officials said here tonight.

Meanwhile there was no official record of search by Canadian authorities for a plane of that type and officials said they had not broadcast a general request that a lookout be kept for any airplane.

Name Delegates for League Labor Meet

OTTAWA, May 17 (CP)—Labor Minister Rogers Saturday announced he had recommended Dr. W. A. Riddel, Canadian advisory officer to the League of Nations, Gerald H. Brown, assistant deputy minister of labor, and Edouard St. Pere, Liberal house member for Montreal Hochelaga, represent Canada as delegates to the 20th session of the international labor conference of the League of Nations.

The minister also announced his recommendation that Gerald Picard of Quebec, general secretary to La Confederation of Travailleurs Catholiques of Canada, and W. T. Burford of Ottawa, secretary-treasurer of the All-Canadian Congress of Labor, be appointed technical advisers to the delegates.

The labor conference will be held at Geneva, starting June 4.

C. C. F. Leader's Brother Dies

VICTORIA, May 17 (CP)—A brief wireless message reaching here told of the death of David Matheson Connell, brother of Rev. Robert Connell, opposition leader in the British Columbia legislature.

Death came to the 55 year-old lumberman through an accident during logging operations Friday at isolated O'Brien's Bay, the wireless message disclosed. Details of the accident could not be learned immediately.

SEVEN DIE FROM EATING BAD FISH

MANILA, May 17 (AP).—Seven persons died and 12 others were seriously ill here today as the result of eating tainted fish. Among the ill was Tatsuya Uewaki, prominent Japanese business man, his wife and five children.

Window Awnings
Complete
36 inches $2.50
42 inches $2.75
FINKS LIMITED
For Fine Furniture
EAGLE BLK, PHONE 563

MORE ABOUT Creston Crash

(Continued From Page One)

Mrs. Martin suffered a broken nose. All three were also badly bruised and shaken up.

Mrs. Frank Jackson and Mrs. J. F. Coates of Nelson received bad cuts and a severe shaking up, but were not believed to have suffered internal injuries.

The car got out of control after rounding the Haskins corner to take the main highway into Creston and crashed into the pole 100 yards after making the turn.

The accident was witnessed and a phone call immediately made to Creston for medical assistance. Help came quickly and the party was removed to Creston hospital.

All but Mrs. Crosby were reported resting easily in the men's ward which had been cleared out in order to provide the necessary accomodation.

Mrs. Coates is a sister-in-law to Mrs. Martin, whom she had been visiting for several days.

EASTERN STRIKE IS SETTLED

TORONTO, May 17 (CP).—A 24-hour strike of longshoremen here ended today when an agreement was reached between the Longshoremen's union and officials of the Canada Steamship lines and the Tree line. Between 200 and 300 men refused to load or unload vessels Saturday.

A contract with the third company involved, Canadian Rail and Harbor terminals, was still unsigned but it was said no major question was in dispute and an agreement would be reached within a few hours.

C. P. R. Not to Get New Ships Yet

LONDON, May 17 (CP Cable)—The Sunday Times today says the Canadian Pacific Railway company may shortly announced the biggest shipbuilding order ever placed in Great Britain by a single firm.

The weekly paper's Clydebank correspondent says it is rumored there that the Canadian Pacific is contemplating ordering four new liners totalling 102,500 tons.

MONTREAL, May 17 (CP)—"Not a word of truth in it," was the comment tonight of Sir Edward Beatty, Canadian Pacific steamships head, to a report in London the line may soon anounce a large shipbuilding order in Great Britain.

Von Starhemberg Is in Rome

VIENNA, May 17 (AP).—Uncertainty made more acute today the problem of the almost leaderless Fascist heimwehr, private army ordered dissolved by Chancellor Kurt Schuschnigg.

Schuschnigg announced he would disband all private armies after he ousted the heimwehr's leader, Prince Ernst von Starhemberg, as vice-chancellor. Von Starhemberg is now in Rome to see Premier Mussolini.

ROME, May 17 (AP).—Fritz Mandel, Austrian munitions manufacturer who is a principal financer of the heimwehr, is in Rome with Prince von Starhemberg, it was learned today.

Enjoy WRIGLEY'S QUALITY GUM
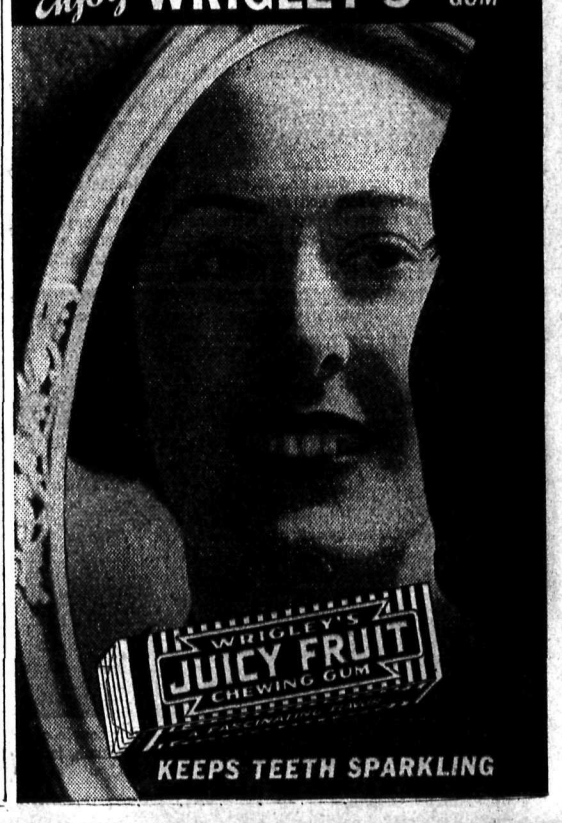

KEEPS TEETH SPARKLING

Second Prize Winner in Housing Competition

DOMINION HOUSING ACT

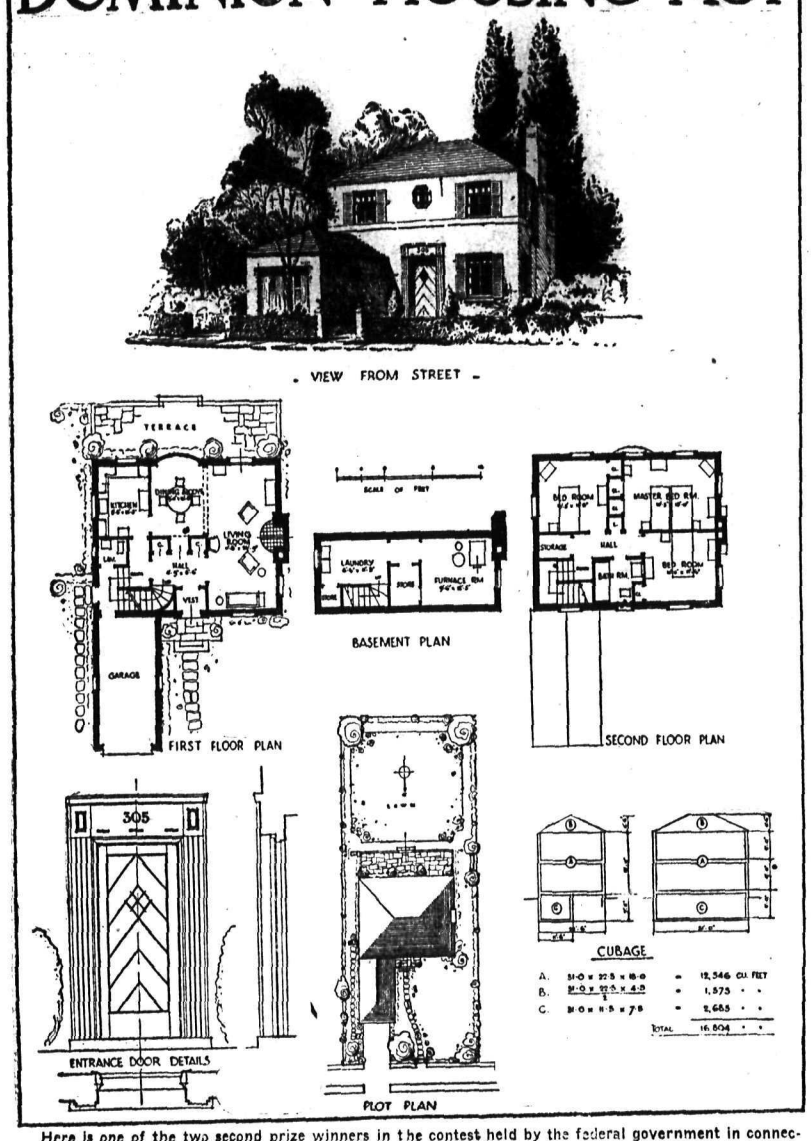

Here is one of the two second prize winners in the contest held by the federal government in connection with the Dominion Housing act, for plans for houses that could be built for $2500 to $5000. The above plans are the work of Harold Greensides, M.R.A.I.C., of Toronto. This is the second in the series of winning designs now appearing in the Nelson Daily News.

The actual cost of this house can be determined by multiplying the cubic contents by 30 cents, since in all cases, the estimate of cost of building was set at 30 cents per cubic foot. The above house of Georgian style has a squared livingroom, 14' by 18', and it opens on a terrace. There is a dining alcove, 10'6" by 7'6", entered by an arch from the living-room and a door from the kitchen which is 14' by 8' and very conveniently laid out. There are three bedrooms: 14'9" by 12'3", 14'6" by 8'6" and 10' by 8'.

ON THE AIR TONIGHT

CANADIAN RADIO COMMISSION NETWORK

CKOV 630 · CJCJ 690 · CJCA 730 · CHWK 780 · GFQC 840 · CFJC 880 · CJAT 910 · CFAC 930 · CJOC 950 · CKY 960 · CKCK 1010 · CRCV 1100

5:00 Show Shop Songs, St. John 5:30 Tribute to a Song, dir. Percy Faith, Toronto, (B.C. 5:45); News, Vancouver (B.C. Net.); 6:00 With Banners Flying, dir. Guiseppe Agostini; Imperial Grenadiers, Montreal; 6:30 Lieut.-Gov. of Manitoba, talk, Winnipeg; 6:35 Geoff Waddington's orch., Toronto; 6:45 Canadian Press News and Weather, Toronto; 7:00 Capt. George Vancouver commemoration ceremonies, rebroadcast, Ottawa; 7:30 Lullaby Lagoon, Toronto; 8:00 Youngbloods of Beaver Bend, dramatic serial, Winnipeg (not CRCV-CHWX); 8:30 Lakehead Melody, organ, vocal recital, Fort William (not CRCV); 8:45 Book Review, James Stuart Wood, Prince Albert (not CRCV); 9:00 Red River Ramblers, old time, dir. Ben Rodd, Winnipeg (not CRCV); 9:30 Knights of Gladness, dir. John Bowman, Edmonton (not CRCV); 10:00 News, Vancouver (B.C. Net.); 10:15 Mr. and Mrs., Vanc. 10:30 Mandarin orch., Vancouver (B.C. Net.).

1030 k CFCN 293.1 m
Calgary 10,000 w

6:30 Red Head Family; 6:45 Hold the Press; 7:00 Man about town; 7:15 Maurice Gill, flute; 7:30 Modern Melodies; 7:45 Frank and Archie, E.T.; 8:00 Club Continental; 8:30 Variety Show; 9:00 News Flashes; 9:15 Fred Whyte; 9:30 Serenader.

N.B.C.-KPO RED NETWORK

KHQ 590 · KGW 620 · KFI 640 · KPO 680 · KOMO 920

5:00 Visiting with Capt. Dobbs; 5:30 Sigmund Romberg, Lionel Barrymore; 6:00 Lullaby Lady, or., dir. Morgan L. Eastman; 6:30 Opportunity Parade (KPO, KFI); Russ Morgan's orch.; 7:00 Amos 'n' Andy; 7:15 Lum and Abner; 7:30 Opera Star Soloists; 8:00 Hawthorne House, drama; 8:30 Rudy Vallee's orch.; 9:00 Phil Levant's orch.; 9:15 Book Parade; 9:30 Carl Schreiber's orch.; 10:00 News Flashes, Hayes; 10:15 B. Alexander, Hollywood Boulevardier; 10:30 Henry King's orch.; 11:00 Geo. Olsen's orch.; 11:30 Reveries, instrumentalists.

C.B.S.-DON LEE NETWORK

KVI 570 · KFRC 610 · KOIN 940 · KSL 1130 · KOL 1270

5:00 Radio Theater with guest star; 6:00 Wayne King's orch.; 6:30 March of Time; 7:00 Jack Denny's orch.; 7:15 Renfrew of the Mounted, serial; 7:30 One Night Stands with Pick and Pat; 8:00 Goose Creek Parson; 8:30 Hawaii Calls; 10:00 Dick Jergen's orch.; 10:30 Merle Carlson's orch.; 11:00 Dick Jergen's orch.; 11:30 Emil Baffa's orch.

600 k CJOR 499.7 m
Vancouver 500 w

5:15 Big Brother Bill; 5:45 Little Orphan Annie, E.T.; 6:15 News Flashes; 6:30 Frank and Archie, E.T.; 7:15 Hazel McDonald, pianist; 7:30 Financial Talk; 7:45 Bernard Braden, songs; 8:00 Hymns Old and New; 8:15 Ozzie Ross, songs; 8:30 Sports broadcast; 10:30 Mauna Lea orch.; 11:00 Pete Cowan's Old Timers; 11:30 B.C. Rangers' orch 11:30 Slumber Hour; 12:15 News Flashes; Other periods, records.

N.B.C.-KGO BLUE NETWORK

KGO 790 · KJR 970 · KEX 1180 · KECA 1430 · KGA 1470

5:00 Blue Prelude, soloists, pianists; 6:00 Gov. A. M. Landon, talk; 6:30 Safety First League, speaker (KGO); National Radio Forum, speakers; 6:45 Air Adventures of Jimmy Allen (KGO); 7:00 Nano Rodrigo's orchestra; 7:15 Stanford University program; 7:30 Glen Gray's orch.; 8:00 Gold Rush Days, Louise Taber, (KGO); Ricardo and his violin; 8:15 Frank Watanabe, sketch; 8:30 Phil Ohman's orchestra; 9:00 Powder Puff revue; 9:30 Douglas Beattie, bass-baritone; Ran Wilde's orch.; 10:30 Jimmy Grier's orch.; 11:00 Songs by Candle Light, Tommy Harris.

SHORT WAVE PROGRAMS

Pacific Standard Time

BRITISH EMPIRE

Transmission 6

The following frequencies will be used: GSD 11.75 Mcs. (25.53 m.); GSC 9.58 Mcs. (31.32 m.).

6:00 p.m. Big Ben. The annual memorial ceremony at the graveside of Captain George Vancouver. Speeches by W. A. McAdam, acting agent-general for British Columbia; the Rt. Hon. Malcolm Macdonald, M.P.; and the worshipful the mayor of Richmond. From Petersham churchyard. 6:25 A recital by Molly Mooney, soprano, and Sylvia Cates, Canadian pianist. 6:55 Sir Walford Davies: "Music and the Ordinary Listener: Keyboard Photography." 7:25 Gramophone records; 7:40 News and announcements. 8:00 Close down.

INTERNATIONAL

London—4:20 p.m. Mr. Flotsam and Mr. Jetsam. GSD, 25.5 m., 11.75 mcs., GSC, 31.3 m., 9.58 mcs., GSA, 49.5 m., 6.05 mcs.

Miscow—1 p.m. About Soviet aviation; background of songs by Soviet airmen. RNE, 25 m., 12 mcs.

Tokyo—1 p.m. Variety entertainment. JVM, Nazaki, 27.9 m., 10.74 mcs.

Washington—2:15 p.m. U.S. Army band. W8XK, Pittsburgh, 19.7 m., 15.21 mcs.

Rome—3 p.m. News bulletins in English. Talk by H. E. Admiral Senator Giuseppe Sirianni on "Italy on the sea and freedom of navigation." 2RO, 31.1 m., 9.63 mcs.

Berlin—5:45 p.m. Music by a Reichswehr band. DJD, 25.4 m., 11.77 mcs.

Caracas—6 p.m. Sergio Codos and his orchestra. YV2RC, 51.7 m., 5.8 mcs.

Michel Pioneer Is Laid to Rest

NATAL, B.C.,—The funeral of Phillip Pugliese of Michel, who died May 9, after a long illness was held May 11.

The body was taken from the home and to the Michel Roman Catholic church, where funeral services were held by Father Craig of Michel.

From the church the funeral procession, led by the Natal Bohemian band and followed by the members of the B.C. Miner's association, marched to the cemetery for final services.

Mr. Pugliese was 56 years old, born Feb. 6, 1880. He is survived by his widow, five daughters, Elizabeth, Mrs. M. Anselmo, Mrs. S. Martini, Mrs. E. Ungaro and Mrs. J. Porco and three sons, Joe, Gus and Paul. All are residing at Michel.

Mr. Pugliese was one of Michel's old timers, living in Michel and working in the coal mines, well over 30 years. He is said to have been the first Michel settler.

Misfortune overtook his family not long ago when their home burned while he was working on the afternoon shift. It was not long after the fire that he became ill.

Pall bearers were Louis Pess, Ettry Reginas, Joe Zannon, Charlie Jardino, Nick Didemossi, and Tony Didemossi.

About 200 million pounds of peanuts are turned into peanut butter every year.

NATAL IS SCENE OF SECOND SLAV WEDDING AND LONG CELEBRATION

Miss Mary Mukuk Becomes Bride of Carl Olson of Kimberley; Celebration Lasts Day and Night

NATAL, B.C.,—Another quiet, interesting and a regular Slav wedding celebration took place at Natal Sunday, May 10 when Miss Mary Mukuk, second eldest daughter of Mr. and Mrs. Angus Mukuk of Natal became the bride of Carl Olson, son of Mr. and Mrs. C. Olson of Kimberley.

The wedding ceremony was performed by Father Craige of Michel at the Michel Roman Catholic church at 10 a.m. followed by high mass.

The bride's sister, Miss Teresa Mukuk, was bridesmaid, while Dick Bonnar of Kimberley supported the groom.

The wedding celebration was held at the home of the bride's parents throughout the day and far into the "wee" hours of the morning. A number of friends from Kimberley came along with the groom to attend the wedding.

Music was supplied by a three-piece orchestra.

The young couple will spend a few days in Natal before returning to Kimberley where Mr. Olson is employed by the C. M. & So. company.

A shower was held a few days before the wedding for the bride at which a number of friends joined to wish her luck during her married life. The guest of honor was the recipient of many gifts.

Conservatives Name Officers

Cranbrook Does Not Name Delegates to Convention

CRANBROOK, B.C.,—The election of officers of the Cranbrook Conservative association took place in the Maple hall when A. J. Balment was re-elected president; vice-president, J. D. McBride; secretary-treasurer, W. F. Attridge re-elected. Executive committee, Frank Magro, Dr. G. E. L. MacKinnon, A. E. Jones, A. Graham, J. P. Fink, T. M. R. Stewart, J. Martin, J. Norgrove and S. Moffatt.

Before electing delegates to attend the Conservative convention to be held in Vancouver on June 15 and 16 it was decided to get in touch with associations in the Columbia and Fernie ridings.

The formal opening of the Cranbrook Lawn Tennis club was held Wednesday afternoon, when about 60 members and friends attended. Tea was served at the club house by the members of the house committee, Miss Mamy Woodland, Miss Helen Wright, Miss Enid Shankland, Miss Grace Flett and Miss Ruth McKowan.

M. A. Beale, president, formally opened the courts for play, stating that the club now had three of the finest courts in the province, and that they were fully equipped with new nets, the third net having arrived Wednesday by airplane, and was a gift from W. A. Drayton, honorary president.

He expressed high hopes for the coming season, as the membership is much larger than last year. The club house, grounds and courts are in perfect condition and practice for the coming East Kootenay tournament, which will take place late in June, has begun.

The tea hostess to the members of the G.I.A. to the B. of L.E. this week was Mrs. T. S. Gill.

J. M. Baird, left for the coast Wednesday after receiving word of the death of his mother in that city.

Vincent Fink is spending a two week vacation in California, where he will meet Mr. and Mrs. J. P. Fink on their return from the east.

Miss Dorothy Flett, of the staff of the Vancouver General hospital, is spending a month visiting her mother in the city.

Rev. R. W. Hardy is spending the week in Vancouver attending the annual conference of the United church.

Miss M. Turner of Invermere is visiting friends in the city.

M. Horrie, of the C.P.R. telegraph staff, left Thursday for Kamloops where he will relieve for three weeks.

One of the kings of old Cambodia was a leper.

Hudson's Bay Company.
INCORPORATED 2ND MAY 1670.

MONDAY
DOLLAR
DAY

AT "THE BAY"

COME DOWN EARLY AND SHARE IN THE HUNDREDS OF DOLLAR BARGAINS THROUGHOUT THE STORE.

Conductor's Death a Shock

CRANBROOK, B. C.—News of the sudden death of Everett D. Williams, one of the most popular and well known conductors on this division, was a great shock to the people of Cranbrook. He died Wednesday morning, but had come in from his regular run Tuesday apparently in normal health.

Mr. Williams had lived in this district for 33 years coming here from Waterville, West River, Pictou county, Nova Scotia. He is survived by his widow and one daughter Yvonne.

He was a member of the B. of R. T. and of Key City Lodge No. 42 I. O. O. F. The funeral will be held from Knox Presbyterian church Sunday

At Kingsgate Home From Lumberton

KINGSGATE, B. C.—David Graham was home over the week-end from Lumberton where he is employed.

Jim Kelly died at Bonners Ferry May 11. Mr. Kelly was one of the most popular brakemen on the S. I. line. He was stricken with a sudden attack of appendicitis a couple of weeks ago. Hopes were held out for his recovery but he was not able to make the fight. Mr. Kelly was 49 years old.

Mr. and Mrs. Appel were called to Kellog, Ida., May 8 on receipt of news of the death of a sister of Mrs. Appel, Mrs. Rassmussen. She had recently undergone a serious operation, but was thought to be well on the road to recovery.

May 8 the Ladies' Study club met at the home of Mrs. H. R. Graham, when she was joint hostess with Mrs. S. E. Gunn.

Mrs. R. Thomason gave a study of state names and their meanings. Miss L. Wickstrom spoke on "Mother's Day." Miss Wickstrom cited famous mothers in history and their influence on some of their still more famous sons. Mrs. W. E. Bell also spoke and told some interesting and amusing experiences of her recent visit to Scotland.

A Face Covered With Pimples Causes Much Embarrassment

BURDOCK BLOOD BITTERS

There is little doubt but that impure and impoverished blood is the soil on which those red, white, pus filled pimples develop and thrive, and that nothing short of a vigorous, persistent blood purifying treatment will eradicate them from the system.

Burdock Blood Bitters banishes bad blood and with the bad blood banished the skin becomes free from pimples.

Try a few bottles and be convinced.

MODERN MAGIC » » »

THOSE PERFECT CIGARETTES you smoke, made by the Imperial Tobacco Company, fully and evenly packed, firmly rolled—not too loose, not too tight—are produced by modern machines, which turn out thirteen hundred and sixty cigarettes every minute of the working day, approximately *twenty-three every second.*

And this is modern magic.

Here is the way it is done. First, various types of time-mellowed tobacco leaf are blended according to the exact formula of the cigarette being produced. The tobacco is humidified, stems are taken out and the whole compressed into a solid "plug" for cutting. After sharp, flashing knives have sliced the plug into fine, golden shreds, any loose scraps are removed under forced draft.

Then, following a period of further conditioning, the tobacco is ready for the cigarette machines.

Hour after hour, batch after batch of the fragrant tobacco goes into the machines. There it is again cleaned by suction, fluffed into a soft carpet of uniform thickness and showered onto the cigarette paper. Rapidly unwinding from the whirling bobbin, the strip of paper is printed with the name of the cigarette, passes on to receive the tobacco and then into a tapering device which forms the cigarette. It comes out at the other end, rolled into an endless cigarette and passes on to the cutter, where it is clipped evenly, cleanly into cigarettes of the required length by a circular, razor-keen blade revolving at mile-a-minute speed.

A series of careful inspections follow, and there, at last is your perfect cigarette.

IMPERIAL TOBACCO COMPANY OF CANADA, LIMITED

DANNY STACK WINS IN GOLF

Sunday morning at the Nelson Golf and Country club featured the first sweepstake fixture of the season. It took the form of a medal score affair, full handicap being allowed. Low net score was carded by Danny Stack with a 69-4—65 net. L. A. McPhail was second with 84-18—66. Wally Duckworth was third with 80-12—68. T. R. Wilson 98-8—70. Buck Lambert 101-26—75. First prize winner received four balls, second, three balls.

Others playing were: W. Waters, Vic Owen, W. R. Dunwoody, T. Chapman, Johnnie Erb, Charles Stark, Ingy Cameron, Bob Watson, Gordon Roynon, B. Marley, R. L. McBride, L. M. McBride, and A. Baird.

The day saw another of the "famous grudge matches" Wilson and Stark vs. Watson and Cameron, the latter pair emerging victorious.

The weather was ideal and there was better than usual turnout.

The entry cards are posted at the club house for the first regular fixtures of the season. The men compete for the Wilson cup and the ladies for the Gosnell cup. Both competitions are handicaps.

The closing date for all entries is Thursday, May 21. Entries are being accepted by phone.

200 Knights of Columbus Coming

Nelson Council to Keep Its Silver Jubilee

Celebration next week-end of the silver jubilee of Nelson council No. 2360, Knights of Columbus, will assemble about 200 visitors in Nelson for the special occasion.

One of the features will be the initiation of a large class, including candidates from Trail, Rossland and Cranbrook, as well as Nelson.

Visitors will include 200 Knights and ladies from Spokane, Trail, Rossland, Cranbrook and Grand Forks.

The council sessions will be held Monday, and will come to a cumulation Sunday evening with a banquet and program.

H. J. Witchell is grand knight of the Nelson council.

Concert Pleases at Trail

TRAIL, B.C., May 16. — Knox United church was packed to capacity Saturday night when group of individual contestants of the recent Kootenay Musical festival at Nelson provided a program of varied entertainment.

The concert was sponsored by the Trail Ladies' choir and proceeds will go toward a fund to enable them to compete in the B.C. festival at Vancouver next year.

A. R. MacLennan was chairman. The second Trail Rover crew acted in the capacity of ushers. F. Penner was doorman.

The program:

1—Trail Veterans' orchestra.
2—East Trail School Choirs, grades 1 and 2.
3—Piano solo—Carol Wright.
4—C. M. & S. Glee party.
5—Piano duet, Carol Wright and Dorothy Crowe.
6—Elocution, Patricia Dobbs.
7—Boys' choir, Central school.
8—Piano solo, Dorothy Crowe.
9—Elocution, Winifred Dobbs.
10—Central School choir, Grades 7 and 8.
11—Vocal solo, Loraine Waters.
12—Piano duet, Doreen Curran and Patricia Dougan.
13—Canadian Legion Brass band.
14—St. Andrew's Church choir.
15—Piano solo, Patricia Dougan.
16—Cecilian choir, Rossland.
17—Vocal solo, Colin Baker.
18—Piano solo, Kathleen Smith.
19—Elocution, Eileen Bowman.
20—Vocal solo, Mrs. Isobel Wood.
21—Instrumental duet, Jack Ringham and Otto Neidermann.
22—Trail Ladies' choir.

$50,000,000 Crash

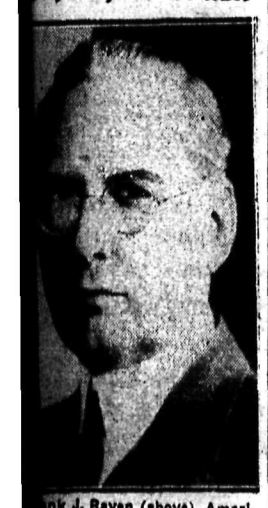

Frank J. Raven (above), American financier, of Shanghai, China, in a remarkable climb to the heights as an international financier, faced with his conviction on embezzlement charges growing out of Shanghai's sensational financial debacle—the collapse of $50,000,000 "Raven group" of companies, of which he was presi-

Peace Worker

Mme. Clara Guthrie D'Arcis, native of New Orleans, who is the founder and president of the World Union of Women for International Concord, and honorary treasurer of the peace and disarmament committee of the Women's International organization, has arrived in New York.

Kootenay Tennis Starts May 31

Two Nelson Clubs to Meet; Trail Plays Tadanac

TRAIL, B.C., May 16.—Only two weeks distant is the West Kootenay Tennis league which has been held each season for the past ten years. First games start on May 31. More competition will be afforded contestants by an additional team entered from Nelson. This extra squad will no doubt add to the lakeside city's chances of seizing the silver mug. Trail, Rossland and Tadanac will be the other bidders for the trophy.

According to rules provided by Ned Rhodes, league secretary, at Trail, each team will consist of a minimum of five men and four ladies. Each tournament will consist of three men's singles, one ladies' singles, two men's doubles, two ladies' doubles and three mixed doubles.

The winning of a match means a point and the team totalling the largest number at the end of the league will be declared titlists.

Schedule of tournaments of the league follows:

May 31—Nelson "A" and Nelson "B".
Tadanac at Trail.
June 7—Trail at Rossland.
Tadanac at Nelson "B".
June 14—Rossland at Nelson "A".
Nelson at Trail.
June 21—Nelson "A" at Tadanac.
Tadanac.
Nelson "B" at Rossland.
June 28—Trail at Nelson "A"
Rossland at Tadanac.

MOOSE VISITS WESTERN TOWN

QUESNEL, B. C., (CP)—Quesnel had a strange visitor recently when a moose attempted to swim the Fraser river a short distance above the town and was carried down stream by the swift current, unable to climb the steep bank until it came opposite the business section.

The animal trotted up Front street for a short distance, then plunged back into the water and swam to the far bank.

Trail Softball Clubs to Play Nelson, Sunday

While in Nelson on Sunday afternoon Johnny Jarrett of Trail arranged for the Woodcutters, men's softball club, and the Jimmies, Trail girls' team, to play in Nelson next Sunday afternoon. The Woodcutters will play the B.C. Telephone team, and the Jimmies will play either a pickup local girls team or the Toronto Star club.

On Sunday morning at 10 o'clock the Crescent Valley Dairy team will play the Woodcutters in a local league game. It is likely that the Crescent Valley team will play the Bugle Band team either in the morning or following the double-header inter-city game in the afternoon.

Kiddies Learn About Horses

"Horses and Their Care" was the subject of an intensely interesting talk given before the Junior S. P. C. A. Friday evening by Walter W. Fisher. Mr. Fisher is secretary of the senior branch of the S. P. C. A. Five new members joined.

Deer Park-Cubs Game Rained Out

Wet weather forced the scheduled opening baseball game of the season between the Deer Park, Washington team and the Nelson N. G. H. Cubs to be called off. The Deer Park team arrived in Nelson early in the afternoon, but after waiting until 5:30 left for Trail.

CORPORAL IS SCHOLAR

SHORNCLIFFE, England (CP)—Lance Corp. Charles Fordham, 24, of the royal Berkshire regiment has taken his B.A. degree while in the army and specializes in ancient and modern literature and Chinese art.

Maurice Major and Miss Kerr Win Net Meet

Take "A" Class in Large Meet for Mixed Doubles

Maurice Major and Miss Rene Kerr emerged victors Sunday in the "A" class event of one of the largest mixed doubles tournaments yet staged by the Nelson Tennis club. Mr. and Mrs. G. Simpson were runners-up, being defeated by Major and Miss Kerr in the final round by a score of 6-3, 6-3.

Art Ahrens and Miss Edna Watts were winners in the "B" class event, defeating Stan Genest and Mrs. Tom Sowerby in the final 6-4, 6-4.

The tournament, which was for club members evidenced new tennis enthusiasm, for many new players turned out and many of the matches were closely contested. It was the opening tournament of the season.

RESULTS

The results were:

First round—T. Royce and Miss Kay Nisbet beat R. R. Horner and Mrs. J. Foggo 6-3, 5-7, 6-1.

Mr. and Mrs. Wells beat Art Mills and Miss Lois Boomer 3-6, 6-4, 6-4.

Mr. and Mrs. George Simpson beat E. Stromstead and Miss Peggy Barclay 6-1, 6-2.

Alan Gordon and Miss P. Gelinas beat Lawrence Simpson and Miss E. Hamson 6-4, 4-6, 6-2.

M. Major and Miss Rene Kerr beat W. K. Gunn and Miss Nancy Nisbet 6-2, 6-2.

C. McDougall and Mrs. C. Larson beat R. Jenkins and Miss Lois Boomer 6-4, 6-1.

F. Morris and Miss Grace Hayden beat F. Phillips and Miss Ruth Craufurd by default.

Teddy Romano and Miss Doreen Dunnett beat A. Hodson and Miss Sheila Stewart 6-3, 9-7.

Second round—Royce and Miss K. Nisbet beat Mr. and Mrs. Wells 3-6, 6-4, 6-4.

Mr. and Mrs. Simpson beat Gordon and Miss Gelinas 5-7, 6-3, 6-1.

Major and Miss Kerr beat McDougall and Mrs. Larson 6-2, 6-2.

Romano and Miss Dunnett beat Morris and Miss Hayden 6-1, 6-1.

Semi-final—Mr. and Mrs. Simpson beat Royce and Miss Nisbet 6-3, 8-6.

Major and Miss Kerr beat Romano and Miss Dunnett. 6-2, 6-3.

Final—Major and Miss Kerr beat Mr. and Mrs. Simpson 6-3, 6-3.

TORONTO STARS REST FOR NEXT SOFTBALL GAME

Bob Paterson, coach of the Toronto Star Girls' Softball club, announced Sunday evening that no further practices will be held prior to the game at the Recreation grounds Wednesday evening with the Pirates. With two games won in as many starts, the Stars are sitting pretty on the top of the league, and Wednesday evening the Toronto Star club will use Mildred Horrigan on the mound with Hazel Spiers holding down the short-stop position.

FEWER ADULTS BORROW BOOKS

REGINA (CP)—Regina citizens are losing their interest in books, according to library officials. A decrease of more than 9000 borrowers at Regina's libraries during April compared with the same month last year was revealed in a survey.

Borrowings for the month totalled 34,930 compared with 43,979 a year ago, a decrease of 9049.

Borrowings by children also decreased, but on a smaller scale, with 6248 for April this year and 7,493 a year ago.

The falling off in borrowings was offset by a sharp increase in customers at the reference department.

Safeways Start in the Softball Race on Tuesday

The Safeways Men's Softball club have registered the following players for their first start in the Nelson Men's Softball league which will be played Tuesday evening at the Junior High school. Players registered are: Pete Selinger, Lawrence Selinger, Leo Atwell, Barney Erickson, Jack Scrambler, Fred Anderson, Don Fearn, George Lipinski, Les Skinner, Jack Hamson. Frank Simms is manager of the team.

As Jack Whitfield is working at Safeway, an endeavor will be made to secure his transfer from the Bankers team.

GIRL SOFTBALLERS TANGLE TONIGHT

The Pirates and Trinity Young People's Girls' Softball clubs will play their first game in the Nelson Girls' Softball league this evening when they meet at the Junior High School grounds. Both teams have held several practices and there appears little difference between the two teams. Rudy "Deacon" Pilous will be in charge of the Trinity girls' team, with Paul Hunden coaching the Pirates.

Other games scheduled for this week are:

Wednesday—Pirates vs. Toronto Star club, Recreation grounds.

Thursday—Aces vs. Trinity Girls' club, Recreation grounds.

Friday—Pirates vs. Red Sox, Junior High school.

SOCIAL AND PERSONAL NEWS OF TRAIL

This column is in charge of Mrs. Glenn Quayle of Trail. All events of a social nature of interest in Trail and Tadanac will appear in this column. Mrs. Quayle will be glad to have any such news telephoned to her at her home in Trail.

TRAIL, B. C., May 17 — T. W Bingay, formerly of Trail and now residing at the coast, is visiting in Trail, the guest of his son-in-law and daughter, Mr. and Mrs. W. S. Kirkpatrick, Tadanac.

* * *

At a beautiful nuptial high mass ceremony Saturday morning at St. Francis Xavier church, Rev. Father T. P. Freney united in marriage, Nellie, daughter of Mr. and Mrs. Frank Decembrini and William Caputo, son of Mr. and Mrs. Frank Caputo, all of Trail. Mr. and Mrs. R. Decembrini acted as attendants. Given in marriage by her father, the bride wore a beautiful gown of white flat crepe. Worn over the tailored bodice was a cape of self material edged with rows of maribou. The skirt, which moulded to the figure, flared softly to a floor length hem. The embroidered net veil was softly gathered into a lace cap which was trimmed with clusters of orange blossoms. White lace gloves, kid shoes and white hose were worn, pink roses and mauve sweet peas comprising the bouquet which was carried. Mauve satin fashioned the tailored gown worn by the matron of honor which was ornamented at the neckline by silver sequins. The hemline of the floor length skirt was trimmed with a ruffle of self material. Accessories were in white and a bouquet of pink carnations was carried. At the conclusion of the ceremony the bridal party retired to the home of the bride's parents where a wedding breakfast was served. Mauve and white streamers were employed effectively to decorate the reception rooms in which there was a profusion of roses, carnations and sweet peas, mauve and pink being the predominating notes of color. A two-tiered, ornamented wedding cake, flanked by vases of spring flowers, was the decoration employed for the bride's table. Mr. and Mrs. Caputo left later in the day for Spokane and at the conclusion of their holiday will return to Trail to take up residence on Rossland avenue.

* * *

Mrs. Norman Harry, a recent bride, was guest of honor recently at a miscellaneous shower when Mrs. A. Miller, Mrs. W. C. McIntyre and Mrs. S. Anderson entertained at the home of Mrs. Miller. A basket of gifts was presented to Mrs. McIntyre from the assembled guests, at the supper hour. Games and music provided a program of entertainment prior to the serving of refreshments. Numbered among the invited guests were Mrs. E. Fletcher, Mrs. J. Henderson, Mrs. F. Gross, Mrs. D. Kilpatrick, Mrs. J. Guesford, Mrs. J. S. Ross, Mrs. James McClure, Mrs. D. Benton, Mrs. J. McKinnon, Mrs. H. McIntyre, Mrs. A. McDonald, Mrs. T. Miller, Mrs. J. Hand, Mrs. Frank McIntrye, Mrs. H. McIntyre, Jr., Mrs. R. Loughrey, Mrs. J. McNerlin, Mrs. F. Graham, Mrs. James Kirker, Mrs. R. Hurd, Miss Emily Miller, Miss Margaret Loughery, Miss Annie McIntyre, Miss Robina Anderson, Miss Dorothy McNerlin and Miss Beth Miller.

* * *

Dr. W. R. Williamson and Mrs. Williamson motored to Nelson where they were guests at the Shriners' ball.

* * *

Joe Jorgensen of Rossland was visiting Saturday evening in Trail.

* * *

Mrs. Frank E. Dockerill, Pine avenue, left Saturdy for Edmonton, where she will represent the Trail Girl Guide association at the Dominion conference which is being held in that city.

* * *

Ingrid Jacobson left during the week for Slate and Mansen creek where he will be employed. Mr. Jacobson is making the trip via Edmonton.

* * *

Miss Frances Thorndale was honored Friday evening when Mrs. W. Wood and Mrs. Robert Haggart entertained at a charming event which took the form of a miscellaneous shower, at the home of the bride-to-be's mother, Mrs. Charles J. Thorndale. Mrs. D. Robertson won first prize at court whist, the featured entertainment, consolation award being made to Mrs. Dunc Gillis. A large box, decorated in pink was filled with gifts, and topped by a doll dresesd in blending tone. This was presented to the guest of honor at the conclusion of supper. Assisting the hostesses in serving were Mrs. Thorndale and Miss Lorraine Thorndale. Among the guests were Mrs. Hugh Bell, Mrs. Charles Minton, Mrs. Duncan F. Downie, Mrs. A. Forrest, Mrs. William Allardice, Mrs. A. W. Harrod, Mrs. Jack Balfour, Mrs. Charles Duncan, Mrs. Thomas McLaughlin, Mrs. Charles Melrose, Mrs. James Melrose, Mrs. William Owen, Mrs. D. Robertson, Mrs. Owen and Mrs. E. Cook.

* * *

Shirley Hill visited in Rossland Saturday.

* * *

Mr. and Mrs. Fred Edmunds return to Trail during the week-end from the coast where they attended the Rotary conference.

* * *

Mrs. E. Cagnon and daughter of Grand Forks arrived recently in Trail and have taken up residence on Bay avenue.

* * *

Mr. and Mrs. Fred Orlando have returned to Trail from their wedding trip and are taking up residence in the city.

* * *

Miss Ida Hartinger of Grand Forks was a recent visitor in Trail.

* * *

Mrs. A. W. Lewis left Saturday for her summer home at Robson where she will remain until the autumn. She was accompanied by Mrs. Kemp who will be her guest for an indefinite time.

* * *

W. C. McKenzie returns during the week-end from the coast, where he attended the Rotary convention.

* * *

Mr. and Mrs. C. W. McBey were visitors during the week-end to Nelson where they attended the Shriners' ball.

* * *

Tony Lauriente has returned to Trail from the Rotary convention at Vancouver.

* * *

Mrs. J. E. Carter and Mrs. J. T. Newman were hostesses Friday afternoon in the hall of First Presbyterian church at a delightful lilac and narcissi tea. The hall was beautifully fragrant with a profusion of flowers and the serving tables, covered with a lace cloth over a yellow drop cloth, was centered with the race flowers and was illuminated by mauve tapers in silver holders. During the afternoon vocal selections were rendered by Mrs. William Lynes and Mrs. John Allison, Mrs. Omer J. Wilson accompanying at the piano. Mrs. John C. Alexander presided at the tea urn. Acting as serviteurs were Mrs. H. McDonald, Miss Susan Aitken and Miss Ella Strachan. In charge of kitchen arrangements were Mrs. R, D. McDonald and Mrs. R. Livingstone.

* * *

Mrs. W. K. Kettlewell, Second avenue, was hostess Friday afternoon at an informal tea at her home.

* * *

Peter Schofield leaves Monday for Vancouver.

* * *

Members of the Anglican Young People's association motored Sunday morning to Robson where they were guests at a picnic at the summer home of Mr. and Mrs. Hunter Woodburn.

* * *

Novel and interesting was the tea and antique display offered by members of "B" branch auxiliary to St. Andrew's Anglican church when they entertained Saturday afternoon at a most delightful event in the Odd Fellow hall. Many antiques, loaned by Trail residents were on display and included in the exhibition were many valuable chairs, tables, old brass and jewelry, silver, china, linen, quilts, pictures and swords. Tea arrangements were under the direction of Mrs. B. S. Thurber and Miss Doris Johnson while the display was arranged by Miss Letty Schofield, Miss Nora Cairns and Miss Joy Kemp. Mrs. W. W. Emsley, general convener, had among those assisting her, Mrs. Alex Annandale and Mrs. Roland Mills, bake table; Mrs. Frank Pennoyer, Mrs. Robert Bainbridge and Miss Jean McCallum, kitchen arrangements; Miss Nora Cairns, cashier; Miss Kathleen Glover, Miss Dorothy Plumb and Miss Joyce Monypenny, serviteurs. Lilacs were effectively used decorating the hall and tea tables.

* * *

Mrs. Herbert Johnston conducted a well attended meeting of the Teen Age Girls' auxiliary to East Trail Anglican mission in the mission hall Friday evening. Included among those present were Gwen Hermon, Edith Crombie, Alice Leduc, Betty Monypenny, Kay Watson, Eliza Findley, Louise Tickell, Barbara Johnston and Irene Tickell.

* * *

Mrs. James Melvin was winner of high score prize at a well attended whist drive given by members of the Senior Women's auxiliary to East Trail Anglican mission, held in the mission hall Thursday evening. Consolation prize for ladies was won by Mrs. W. G. Melrose. R. H. Thompson and J. Ruane received similar awards for men. At the conclusion of cards refreshments were served and dancing, under the supervision of J. Wallington, was enjoyed. Walter Wheat was master of ceremonies at cards. Serving on the refreshment committee were Mrs. Charles T. Conry and Mrs. J. T. Wilkinson.

B. C. Shoreline Is of Great Length

VANCOUVER, (CP)— Although the distance from the international boundary on the south to the northernmost point of British Columbia's coast is merely 600 miles, the province has a coastline of 4334 miles, miles, according to figures issued by provincial geographers.

Numerous deep indentations and bays on the mainland coast and the many islands along the shore give British Columbia a shoreline of 11,228 miles, or nearly half the distance around the world.

Vancouver Island alone has 1884 miles of salt water beaches, the Queen Charlotte Islands 1500 miles and other small islands a total of 3300 miles.

Cranbrook Publisher Returns From Coast

L. P. Sullivan, proprietor of the Cranbrook Courier, spent a few hours in Nelson Sunday evening, en route home from a business trip to the coast.

ALBERTA GOVERNMENT MEN GO TO OTTAWA

EDMONTON, May 17 (CP)—On the invitation of Prime Minister King, a delegation of four members of Alberta's Social Credit government were en route to Ottawa tonight to discuss refunding, relief and other monetary matters with the Dominion government.

Consolidated to Make Quick Gold Payments

Circular Advises It Goes Into Force on June 1

A change in procedure in paying for gold shipments, which will have the effect of getting the full money coming, into the hands of the shippers earlier, was announced Friday by the Consolidated Mining & Smelting Company of Canada, to go into effect June 1. Under the practice to be discontinued the company has paid immediately $20 less 5 per cent, on the basis of the assay, and has paid the balance coming to the shipper after the company received its settlement from the mint, and in the case of shipments received early in the month, the final balance has necessarily been several weeks in coming to hand.

The new practice is described as follows in a circular sent from Trail Friday by Comptroller H. B. Fuller, to shippers of gold bearing ores and concentrates:

OFFICIAL TERMS

"In order to aid our customers in their financing, the company has decided to make prompt settlement for gold received in ores and concentrates.

"Effective on shipments arriving in Tadanac on and after June 1st, 1936, we will make full settlement for the gold to be paid for, in all ores and concentrates, based on the Royal Mint's weekly settlement price for gold during the week ores or concentrates arrive at Tadanac, converted into Canadian funds, at the average buying rate of exchange of the country in which gold was sold, less our refining and marketing charge of 67 cents per ounce, and the Royal Mint's handling charge of 35 cents per ounce, making a total deduction of $1.02 per ounce from the Mint's settlement quotation.

"The above method of settlement to be subjected to any changes which may, from time to time, be made in the government's regulations for the purchase and handling of gold. Payment for other metals to remain as at present.

"As an example: On ore or concentrates received during any calendar week, the Mint's average quotation for that week will be the basis of settlement for gold to be paid for."

Thistles Shine in Trail Soccer

TRAIL, B.C., May 17.—Despite continued threatening weather Saturday morning, three matches of schools' football leagues were successfully staged at Butler park, it being necessary to call off only one game, the remaining scheduled tilt.

Two straight shut out victories went to Thistles, who handed out a 2-0 trouncing to East Trail and won from Swifts with a lone goal in second division play.

In a first division game Caterpillars ousted Mud Hogs 2-1.

In their encounter with East Trail Thistles left all the scoring to Archie Martin, who nabbed off a counter in each half. Against Swifts Bert Milne was the single goal getter.

For Caterpillars, Bille Rae and Andy Bilesky scored.

The game called off was to have been another first division tilt between Hawks and Caterpillars.

Teams follow:

Thistles—G. Barnes, A. Aitken, O. Tittao, B. Milne, W. Brownlee, W. Langill, B. Andrews, L. Treverson, J. A. Martin, A. Hackson, M. Sammartino, H. Carruthers, D. MacKinnon, J. Twaddle, W. Woodburn and F. Stainton.

East Trail—J. McKee, F. Jones, T. Wolfe, H. Hodge, R. Smart, H. Edmunds, J. Elnicky, M. Wilson, B. MacKinnon, B. Farnum, H. Casler, R. Cox, G. LeDuc, M. Serries and N. McLeod.

Swifts—M. Johnson, J. Wilson, D. Baril, G. Varseveld, E. Wilson, G. Burch, L. Murdoch, T. Horne, A. Wagner, E. Fowler, M. Jones, J. Hill, G. Walton, W. Laitland, J. Sjrisen and G. Guild.

Caterpillars—A. Bilesky, J. Bilesky, A. McLeod, R. Deans, W. Rae, P. Zuk, S. Zuk, G. Smart, W. Burke, B. Adamson, L. Stainton, C. Robinson and H. Dembicki.

Mud Hogs—G. Long, R. Kendall, S. Layton, R. DeBiasio, H. Smith, G. Simpson, P. Buna, W. LeDuc, A. Honeyman, B. Turik, A. Balano, J. McLyckie, H. Biagioni and R. Maze.

James Gagnon was in charge of second division games and A. B. Thompson of those of the first division.

Several Games in the Softball Race This Week

Having scored a victory each in their opening games of the Nelson Men's Softball league, the B.C. Telephone club and Woodcutters will meet each other at the Recreation grounds this evening at 6 o'clock. The Woodcutters have registered three new players, including a new pitcher by the name of Art Rose. Other new players who will be used tonight are Spary Dubois and Tex King.

Games scheduled for this week are:

Tonight — Woodcutters vs. B.C. Telephone (Recreation grounds).

Tuesday — Safeways vs. Bugle Band (junior high school).

Wednesday—Bankers vs. Woodcutters (junior high school).

Friday—Trinity Young Peoples vs. Safeways (junior high school).

Renounces U.S.A.

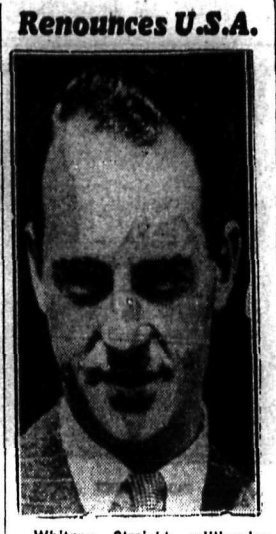

Whitney Straight, millionaire automobile racer, recently married to Lady Daphne Finch-Hatton, is another U. S. citizen who is reported from London to have applied for naturalization as a British subject. He is a cousin of John Hay Whitney.

Trail Receipts for Week 9415

Total for the Year to Date Comes to 189,355 Tons

Receipts of ore and concentrates at Trail Smelter for the second week of May amounted to 9415 tons, of which 9045 tons was derived from the properties of the Consolidated Mining & Smelting Company of Canada, and 370 tons from seven custom shippers, of which one was from Ontario.

The week's receipts bring the Consolidated's total receipts for 1936 to date to 189,355 tons, wet weight, made up of 184,044 tons from the company's own properties, and 5311 tons from custom sources.

Figures for the week are given as follows in the current statement issued by the Consolidated:

Custom ore:	
Bosun, Bosun Landing	20
Clubine-Comstock, Boulder	78
Highland Lass, Beaverdell	49
No. 7, Boundary Falls	46
	193
Custom concentrates:	
Kootenay Belle, Salmo	46
O'Brien, Cobalt, Ont.	42
Yankee Girl, Ymir	89
	177
Week's custom receipts	370
Week's company receipts	9045
Total receipts for week	9415

TRAIL BOWLERS GET TROPHIES

TRAIL, B.C., May 17—Elks' bowling and soccer squads were feted at a banquet at the lodge hall when trophies were presented.

The Hardington trophy was won by the Sam Biagioni bowling team in the lodge league and presented to the captain by the cup donor. Other members of the quintet, S. McKay, T. Smith, W. Vasey and J. Hardington, also received prizes.

Schofield cup and Dodimead shield emblematic of Trail city senior soccer leagues were presented to Jock Lilley, team captain, by R. W. Savage, president of Trail and District Football association.

With Bill Perkins at the piano a long program of vocal selections and community singing was enjoyed.

H. Jackson was chairman and A. McWhinnie was caterer.

"Doc" Holden and "Slim" Hunter, popular entertainers, rendered instrumental and vocal numbers as well as an abundance of jokes.

Two-Fifths Inch Rain at Week-End

The weather man was versatile over the week-end giving Nelson weather varying from heavy showers and thunderstorms Saturday, to warm sunshine Sunday. The rainfall Saturday was .22 inch, and Sunday .18 inch. Saturday was the warmer day with a minimum temperature of 44 degrees and a maximum of 69 degrees. Sunday's temperatures were minimum 38 degrees and maximum 65 degrees.

TRAIL WALLOPS DEER PARK, 12-2

Smeltermen Make It Two Straight in League Play

TRAIL, B.C., May 17—After a small marginal win of 4-3 on Deer Park's home diamond last Sunday Trail nine showed its true mettle and proof that it was not a fluke when it handed the same team a 12-2 trouncing at Butler park here Sunday afternoon to chalk up its second straight victory in the Eastern Washington league.

It was the first home game of the local club and the 1936 baseball season was ushered in as it had never been before, a parade which drew much attraction preceding the fixture.

Headed by Fire Chief A. A. MacDonald's inferno red coupe, the parade left Colombo hall at 2:30 p.m. and followed a direct route to Butler park. Both ball teams marched the route over pavement in uniform, and even spikes complete. Several cars and bicycles joined in with the procession.

Trail Gyro club took advantage of the situation and entered its car, a prize at the May 24-25 celebration.

The game was officially opened by city notables. J. A. Buchanan hurled the onion and although Mayor Bruno Lerose missed as he cut the air. J. A. Wadsworth, catcher, let the ball go through for it was too high to handle, his worship being safe at first on a past ball. R. R. Burns, M.L.A., acted in the capacity of arbiter and proclaimed the anticipated cry of "play ball."

A favorable crowd was in attendance.

HEAVY DAMAGE

From the outset of the battle Trail boys did damage with the wood and after marking four runs off four hits in the first inning spread the remainder of eight runs over the other seven.

Deer Park's runs were earned in the fourth and ninth innings, Reid, the colored lad who was very much that way in his actions as well, crossing the dish when Higgins poled out a two-bagger. Averson made the other run without any assistance, driving the apple out of the park for a circuit jaunt.

The visitors used three pitchers, Adams, Reid and Hanson. Adams, who buffaloed the locals for five innings last Sunday was yanked at the end of the first and Reid after going one inning, with all appertenances, peeled down to his sweat shirt in the second but was relieved by Hanson in the fourth. The latter proved the best of all three and held the Trail boys down considerably.

Carl Loblick, new local hurler toed the rubber for six innings during which time he allowed only three hits from which one run was collected. Bogstie allowed one hit, Averson's homer.

It was a perfect day for Tic Hall and Lefty Fairbairn, who made two for two and four for four, respectively.

The only double play of the day was pulled in the seventh inning by the visitors, Higgins tagging Rothery at second and throwing to LaFrance at first to put out Rothery there.

Four circuit clouts were made, Fairbairn, Decembrini and McCarthy of Trail each nabbing one as well as Averson.

Two base hits were credited to Decembrini of Trail, three for Higgins, and Reid one.

Box score:

Trail	AB	R	H	PO	A	E
Rothery, 3b	5	1	2	0	1	0
Demore, cf	5	0	0	1	0	0
McCarthy, c	5	1	2	7	0	0
Decembrini, 1b	5	3	3	13	0	0
Horswill, rf	4	1	0	1	0	0
Fairbairn, lf	4	4	4	1	0	0
Morris, 2b	4	0	1	3	4	0
Hall, ss	2	1	2	1	7	1
Loblick, p	3	0	1	0	0	0
Bogstie, p	1	1	0	0	0	0
Deer Park:						
LaFrance, 1b	2	0	0	12	0	0
Thurber, 3b	4	0	0	3	0	1
Reid, cf, p	4	1	2	0	0	1
Higgins, 1b, 2b	4	0	3	2	3	1
Corbin, rf	4	0	0	1	0	1
Averson, ss	4	1	1	0	6	0
Shaw, c	4	0	0	5	1	0
Davidson, cf	3	0	0	0	0	0
Adams, p	0	0	0	0	1	0
Schooley, cf	1	0	0	1	0	0
Hanson, p	1	0	0	0	2	0
Perrin, 2b	0	0	0	0	0	0

Score by innings:

Deer Park	000 100 001— 2	5 4
Trail	402 300 21x—12	15 1

By counting bird feathers, a naturalist has found that birds "dress" for the season, wearing more feathers in cold weather.

CHANGE OF DELIVERY

on Tuesday, May 19

Milk Delivery Will Change to Summer Schedule

Curlew Creamery
PALM DAIRIES LTD.

TEACHERS TOO SEVERE

KIMBERLEY, South Africa (CP) —Two teachers were found guilty of assault and remanded for severity in caning boys.

"NERVES" SHE CALLED IT

Losing interest—losing friends—she never went out any more—always too tired. "Nerves," she thought—but it was her kidneys, the filters of her blood, that needed attention. Delay meant danger. She took Dodd's Kidney Pills at once. Restored to normal action, her kidneys cleared away blood impurities. Fatigue, headache, backache, disappeared. 110

Dodd's Kidney Pills

SAFEWAY STORES

DISTRIBUTION WITHOUT WASTE

HEADQUARTERS FOR QUALITY

FOODS — FRUITS
MEATS — VEGETABLES

PHONES 865—866

SAFEWAY STORES LIMITED

MENUS RECIPES and HINTS

Good Housekeeping

By Mrs. Mary Morton

Menu Hint

Spaghetti with Chicken
Fresh Green Salad Buttered Beets
Rhubarb Tarts Coffee

A good spring menu, I submit, the spring a housewife's fancy lightly turns to thoughts of chicken, and here, right at hand, is a new and delicious recipe for it.

TODAY'S RECIPES

Spaghetti with Chicken—Two and one-half cups cooked spaghetti (boiled in chicken broth), two cups diced cooked chicken, one tall can irradiated evaporated milk, two cups buttered bread crumbs. Bring one quart well-seasoned chicken broth to a boil. Add one-half of a six-ounce package spaghetti and cook until tender, and broth is almost evaporated. Turn into a buttered baking dish. Cover with a layer of chicken, pour milk over all and top with buttered bread crumbs. Brown in a moderate oven (350 degrees Fahrenheit). Yield: Six servings. Two cups boiled beef and one quart beef broth may be substituted for the chicken.

Rhubarb Tarts—Line the individual tins with pastry and fill with following mixture: One cup rhubarb, cut in small pieces; two teaspoons melted butter, one egg, one cup sugar, one-half cup buttered fine dry crumbs. Beat egg until light, add remainder of ingredients and mix together. Arrange strips of pastry lattice fashion over the tarts and bake about 20 minutes in a hot oven, 450 degrees Fahrenheit.

FACTS AND FANCIES
Home-Made Cement

Country folks know that a good cement for filling cracks in a stove is made of equal parts of salt and hardwood ashes mixed with water to form a paste.

Miss Mary Rushton Hostess at Nakusp

NAKUSP, B.C., — Miss Mary Rushton was hostess at a dinner party Tuesday evening, on the anniversary of her birthday. The guests included Miss Monica Butlin, Miss Eileen Leary, Misses Beatrice and Vera Johnson, Miss Edith Horrey and Miss Irene Buerge.

Mrs. H. Waterfield and daughter Miss Jean Waterfield have returned from a two month trip to California.

Mrs. W. Carruthers was hostess at the tea hour Monday when the guests were members of the Eastern Star lodge. Spring flowers were used in decoration and the hostess was assisted by her daughter Mrs. C. Short.

Mr. and Mrs. J. R. Humphres and daughters Misses Nellie and Alice spent the week-end in Nelson.

C. Howarth was a visitor to Nelson.

Mrs. Karsten of West Demars was a visitor in Nakusp Tuesday.

Jack Trotter of Arrowhead arrived Wednesday and is the guest of his sister and brother-in-law, Mr. and Mrs. R. Barlow.

C. S. Leary, M.P.P., Kaslo-Slocan, left on Wednesday for Nelson.

C. Horry spent several days in Nelson.

Russian scientists announce two new processes for using synthetic rubber in making artificial leather.

ATTENTION LADIES

Mr. C. H. Munro of J. H. Munro, Ltd., Canada's Gold Medal Furriers, Vancouver, B. C., will be in Nelson Monday and Tuesday. Mr. Munro will give estimates on remodelling, renovating, cleaning and storage of your furs. Call Mr. Munro at the Hume Hotel for an appointment. Mr. Munro will call at your home if desired.

SOCIAL HAPPENINGS IN NELSON CITY

This column is conducted by Mrs. M. J. Vigneux. All news of a social nature including receptions, private entertainments, personal items, marriages, etc., will appear in this column. Telephone Mrs. Vigneux at her home, 519 Silica street.

In honor of the wives of Shriners visiting Nelson over the week-end, Mrs. L. E. Borden loaned her home Saturday afternoon for a tea. Quantities of vari-colored tulips, lilac and lilies of the valley were arranged about the living rooms. Presiding at the tea urns during the afternoon were Mrs. Fred Nichols and Mrs. George Clerihew, while those assisting in entertaining and serving were Mrs. L. V. Rogers, Mrs. Charles Kelman, Mrs. Harry Burns, Miss Jeannette Winlaw, Miss Eleanor Seamon, Miss Peggy Donaldson and Mrs. W. R. Williamson of Trail. Among guests were Mrs. C. A. Welsh, New Westminster, Mrs. L. A. Grogan, Victoria, Mrs. D. D. Munro, Vancouver, Mrs. E. Gammon, Penticton, Mrs. J. C. Alexander, Trail, Miss Peggy Donaldson, Salmo, the Misses Ethel and Annie Smith, Mrs. R. E. Allen, Mrs. H. Dronsfield, Mrs. R. A. McBurney, Cranbrook, Mrs. Alex Buchan, Trail, Mrs. A. N. Winlaw, Miss Jeannette Winlaw, Mrs. A. McL. Fletcher, Mrs. George Clerihew, Mrs. Fraser, Mrs. Long of Creston, Mrs. Roy Hood, Mrs. Russell MacEwan, Mrs. H. W. Schorlemer, Kimberley, Mrs. Thomas F. McKechnie, Mrs. G. H. Kilburn, Trail, Mrs. W. M. Archibald, Creston, Mrs. Fred Peters, Rossland, Mrs. Bert Jure, Kimberley, Mrs. Harry Burns, Mrs. W. W. Bennett, South Slocan, Mrs. R. H. Potter, Saskatoon, Sask., Mrs. B. T. Chappell, Vancouver, Mrs. Harry W Seamon, Mrs. O. F. Nelson, Trail, Mrs. D. D. Murdoch, Vancouver, Mrs. Charles Kelman, Mrs. R. E. Crerar, Mrs. T. J. Muir, Trail, Mrs. Fred Nichols, Mrs. William Rae, Vancouver, Mrs. Harry Dronsfield, Miss Eleanor Seamon, Mrs. W. R. Williamson, Trail, and Mrs. M. Ettenborough, Spokane.

• • •

Mr. and Mrs. H. H. Pitts, Cedar street, had as their guest Saturday their daughter, Mrs. John C. Waldie of Robson.

• • •

Mrs. Thornberg of Kaslo visited town Saturday.

• • •

Mr. Owen of Cranbrook was in the city from Cranbrook over the week-end.

• • •

Visitors in Nelson over the week-end included Mr. and Mrs. Thomas McNeish and daughter Mrs. Levesque of Slocan City.

• • •

G. G. Fair of Salmo spent Saturday in town.

• • •

Maurice Walker who teaches at Bonnington was a visitor in Nelson Saturday.

• • •

Mr. and Mrs. George Williamson and family of New Denver were week-end visitors in the city.

• • •

Mr. and Mrs. Walter B. Johnstone of Silverton spent the week-end in town.

• • •

L. McLellan of Ainsworth visited town Saturday.

• • •

Mr. and Mrs. W. M. Archibald of Creston spent the week-end in Nelson.

• • •

Shoppers in the city included Hon. Basil Aylmer of Queens Bay.

• • •

E. W. Montgomery of Kimberley spent the week-end in town.

• • •

Mrs. Gordon Bowker of Mirror Lake visited Nelson during the week-end.

• • •

Mr. and Mrs. Gordon Strong of Vallican visited the city Saturday.

• • •

Mr. and Mrs. John McPhail, Silica street, and their daughter, Alice, have returned from a motor trip to Allenby where they visited Mr. and Mrs. Wallace McPhail and family. They also visited Princeton, Spokane and Grand Forks. They were accompanied home by their young grand daughter Beverley Joy McPhail of Allenby who will remain for a couple of months.

• • •

Captain and Mrs. A. E. Dalgas of Cresent Valley visited the city during the week-end.

• • •

W. Green of Cranbrook visited town Saturday.

• • •

Mr. and Mrs. C. A. Welsh of New Westminster spent the week-end in Nelson.

• • •

Visitors in the city during the week-end included Mr. and Mrs. E. M. Sandilands of Kaslo.

• • •

E. W. Slater of Harrop spent Saturday in town.

• • •

The Misses Mary Jarvis and Loleta Horstead have been guests at the home at Bonnington of Mr. and Mrs. J. Hawkins.

• • •

J. Greer of New Denver visited the city during the week-end.

• • •

Leslie Jeffrey was in town from Ainsworth Saturday.

• • •

Fred Francis of Victoria spent the week-end in town.

• • •

Mr. Long of Erickson visited the city during the week-end.

• • •

Norman F. Fraser, formerly C.P.R. chief dispatcher, now of Victoria, was in town over the week-end attending the Shrine festivities.

• • •

Visitors in Nelson Saturday included Mr. and Mrs. R. Sheridan of Ainsworth.

• • •

P. Gerbou of Salmo spent Saturday in town shopping.

• • •

Among those from Nelson attending a Young People's social gathering at Bonnington Friday evening were Miss Winnie Lutes, Miss Jeannette Winlaw, Miss Dorothy Wheeler, Miss Mary Long, Miss Gerry

(Continued on Page Ten)

RUNNING a household uses up a lot of energy. If you find yourself feeling fagged-out by mid-afternoon, try a bowl of crisp Kellogg's Corn Flakes with milk. They help to restore energy. And they're wholesome, easy to digest. Made by Kellogg in London, Ontario.

Nothing takes the place of Kellogg's CORN FLAKES

It's Thrifty to Buy at **HORNER'S**

Put an end to spending dollars foolishly! Develop the habit of buying foods here! Then you'll know what is meant by "wise buying"! If you like foods of rare excellence priced to fit your purse, then you'll like Horner's.

SPECIALS

Red Rose Tea, sold under quality guarantees; lb.	49¢
Tuna Flakes, ¼s, 2 tins	19¢
All Gold Salmon, Sockeye Tips, ½s, tin	15¢
Nujel Jelly Powders, 3 pkgs.	23¢
Royal City Pork and Beans tall size, tin	9¢
Royal City Loganberries, 2s, tall, tin	21¢
Malkin's Peaches, sliced, 2s, tin	22¢
Farina Breakfast Food, 2 lb. pkg.	15¢
Super Suds, for clothes, large pkgs., 2 for	19¢
Malkin's Best Coffee, lb.	39¢
Best Foods Home Style Salad Dressing, 16 oz.	35¢
Grapefruit, 6 for	25¢
Sunkist Oranges, 3 doz.	74¢
Lettuce, large heads, 2 for	25¢
Green Onions and Radishes, 3 bunches	10¢

Celery, Spinach, Rhubarb, Bunch Beets and Carrots, Cauliflower.

HORNER'S GROCERY
PHONE 121
FREE DELIVERY

Note: Corrected Insertion of Sat. Advt.

LADIES OF NELSON
DO NOT ROB YOURSELVES WITH UNSOUND BUYING

Dear Mrs. Nelson Housewife:
If you are in the habit of doing your buying through mail-order houses, just make this thought-provoking test of the possible results to you that this may mean.

You are under the impression that great savings are made in regular trade with these outside stores. This is because the one feature "PRICE" has been flaunted before your eyes to the exclusion of all other thought. You EXPECT great economy. But have you ever honestly proved to your complete satisfaction that such is the case? Have you tried to reason how a mail-order house could possibly effect tremendous savings for you, while a similarly efficient Nelson store could not?

Have you noticed the prevalence of brands in outside stores with which you are unfamiliar? Are they the same quality? Or the same size? Perhaps the similarity of size misleads you as to quantity. Perhaps, to make the price attractive, and to allow it to compare with other like articles, that item was produced "to a price" not "to a quality"! Perhaps the measurements of weights are planned differently. Perhaps certain wanted qualities are omitted.

We want you to find these things out for yourself, and to discover of your own accord that actual economy is not available through "low prices" only. But rather through the efficient economies that Nelson merchants are able to give you on goods of KNOWN quantity, KNOWN quality and KNOWN reliability.

Start today to thinking and comparing the actual benefits of Nelson store and outside store buying, on any basis . . . price, service, convenience, quantity and quality. The Nelson merchant does not fear, but rather invites such comparison.

Patronize the Following Progressive Nelson Business Firms

Charles Morris — MEN'S and BOYS' WEAR
R. Andrew & Co. — *Leaders in Footfashion*
Ledingham's Bakery — Don't Say Bread, Say LEDINGHAM'S BREAD
Complete House Furnishers "The Store of Service and Satisfaction" — Standard Furniture Co.
Macdonalds Consolidated Ltd. — Wholesale Grocers, Phone 28, FRONT ST. NELSON
Standard Cafe — *"Nelson's Popular Restaurant"* — The Best for Less
For Greater Shopping Values Read the Advertisements in the Nelson Daily News
Dr. Ray Shaw — Quality Dentistry at a Lower Cost
Ramsden's — Quality Ladies' Wear
Kootenay Steam Laundry and No-O-Dor Dry Cleaning Co.
PURITY FLOUR — Brackman-Ker Milling Co., Ltd. — Front St., Nelson, B. C.
Blanche's Specialty Shoppe — Styles for the Smart Woman
ELECTRICAL Repairs and Supplies — J. F. COATES — 518 Vernon St. Phone 766
Smythe's Pharmacy — PHONE 1 — Prescription Specialists
A. H. GREEN Company, Limited CONTRACTORS — Front Street Nelson
P. E. Poulin — STOCKS, BONDS and INSURANCE
44 TAXI — Prompt, Courteous Taxi Service
Jerman Hunt — Ready-to-Wear — Dry Goods — *Headquarters for Ladies' Apparel*
GILKERS' — Men's Wear
Standard Electric — Canadian General Electric Dealers — PHONE 838
Curlew Dairy Products are pure food products — Curlew Creamery — PALM DAIRIES, LTD.
Burns & Co., Ltd. — The Home of SHAMROCK BRANDS
WHEN IN NELSON Dine at the Golden Gate Cafe
Renwick's Transfer — Phone 797 — Coal — Wood — Hauling
Emory's Ltd. — Quality in MEN'S WEAR
R. W. DAWSON — Real Estate—Insurance — Phone 197 Baker St. Nelson, B. C.
See us FIRST for your Heating, Plumbing and Ventilation Requirements. — KOOTENAY PLUMBING and HEATING CO., LTD.
Hendricks, Whaley Ltd. — Ford Dealers — "Satisfaction Is Our Aim"
BUY— "NELSON BRAND" JAMS and JELLIES — Products of the McDonald Jam Company, Limited
STAR Grocery — QUALITY — SERVICE SATISFACTION — Phones 10 and 11
Nelson Transfer Company, Limited — Phone 35 — AUTO PARTS — TIRES
D. C. Art Shoppe — New Styles in Suits and Dresses
Milady's Fashion Shoppe — Styles for the Well-Dressed Lady
Plaza Cafe — Fine Food . . . Fast Service — R. P. BESTON, Prop.
Phone 22 for JOB PRINTING — Letterheads, Envelopes, and all kinds of Business Forms. — H. M. Whimster
J. P. MORGAN — NEW and USED FURNITURE
Call Us First for Coal, Wood, Coke, Moving or Transfer Work — West Transfer Co. — Phone 33
SAVOY HOTEL — *Where the Guest Is King* — Your Home When in Nelson
Kootenay Music House — Norge and Westinghouse Refrigerators
Nelson Hardware Company — Hardware and Sporting Goods
LADIES' READY-TO-WEAR — Jas. Weir & Son — *"The Exclusive Store"*
Mother's Bread — Phone 210 for Delivery — Choquette Bros. — BAKERS
CENTRAL CANADIAN GREYHOUND LINES — TRAVEL THE MODERN WAY by GREYHOUND
Agents for MICHEL and IMPERIAL COALS — MacDONALD — Cartage & Fuel Co. — Phone 258

Nelson Daily News

Established April 22, 1902.

British Columbia's Most Interesting Newspaper

ALL THE NEWS WHILE IT IS NEWS

Published every morning except Sunday by the NEWS PUBLISHING COMPANY, LIMITED, 216 Baker Street, Nelson, British Columbia.

Phone 144. Private Exchange Connecting All Departments.

Member of the Audit Bureau of Circulations and The Canadian Press Leased Wire News Service.

MONDAY, MAY 18, 1936

THE BUDGET AND THE NEWSPAPERS

One of the heaviest nights of the year for the newspapermen is the annual budget at Ottawa. This is true both for the Ottawa correspondents and the telegraph editors and editors. A budget at best is always complicated and difficult to handle. There are hundreds of figures and tables, while tariff changes are intricate affairs. Their implication is hard to figure out at a minute's notice.

Old-time newspapermen will still recall the night that Hon. W. S. Fielding brought down the reciprocity pact in 1911. Nearly the whole Canadian tariff set-up was altered, Fielding was an old-time newspaperman, but he never seemed to trust the members of his own profession. There were no efforts in advance to aid the Ottawa correspondents. Late in the afternoon he laid on the table of the House the pact with hundreds of changes and tables. It was a nightmare to the Press Gallery, as well as a mad night in every newspaper office in the country.

It was Sir Thomas White who first came to the help of the newspapermen. He was a reporter on the Toronto Telegram in his youth. He knew the value of publicity. The budget is divided into two parts—first a review of the financial operations of the year and the outlook for the year, and second the taxation and the tariff changes. Sir Thomas took the newspapermen into his confidence and agreed to give them in advance the first part of his speech so that it could be forwarded to all newspaper offices where it could be set up ready for release. As for the tariff changes and taxation, naturally this could not be given out ahead. However, Sir Thomas arranged that copies of these changes should be handed to the Ottawa correspondents immediately he started to speak, while he also made certain that experts from his department were available to answer inquiries. It relieved the burden on the newspapers and made for more efficient reports for the public. This policy has been continued by finance ministers since.

Incidentally Sir Thomas was the first finance minister to read his speech. There is a rule of the House that speeches cannot be read, although it is chiefly honored in the breach. Sir George Foster and Hon. W. S. Fielding as finance ministers were experienced parliamentarians, were geniuses at handling figures and were skilled orators. They made long budget speeches, dealing with the most intricate figures with the aid of but a few notes. Sir Thomas had never been a member of Parliament. He was not an experienced platform speaker. He was naturally nervous when he presented his first budget. He asked and was given the indulgence of the House in reading his speech. Since then this practice of reading the budget speech has been largely followed by the finance ministers and in the interests of accuracy and public record it is a wise policy.

WHAT THE PRESS IS SAYING

USE SILVER DOLLARS!

It is reported that Government officials at Ottawa do not seem inclined to give the country a chance to use silver dollars, and are continually putting out reports that the people will not use them.

For the information of the government officials at Ottawa, we would say, that if all communities in Canada would use silver coins at the same ratio as do the citizens of Stewart, the mint would be working night and day to supply the demand.

During the past few months the local bank has brought i several hundred new Canadian dollar coins, and today they are as scarce as the proverbial hen's teeth.

To say that people will not use the new dollars is stretching the truth. The new Canadian silver dollar is such a fashionable coin that visitors to our town are keen to have and use them. They state upon arrival from southern cities that our new dollar is not in circulation in their home towns. In the south premiums are actually paid for the first Canadian "cartwheels."

Upon investigation it has been learned that a considerable number of the dollar coins brought in for circulation here have been shipped but by individual friends and others on the outside. The coin is so scarce and such a novelty that they are being kept as souvenirs. This process of absorption in Canada and foreign countries will require millions of new silver dollars. At the rate they are being swallowed up in Stewart, 20,000,000 will have to be coined before the demand is supplied.

In so far as the opinions and views of "officials" with reference to the use of silver dollars is concerned, they can be thrown into the discard. If the governments, federal and provincial are really anxious for the mining industries to prosper they will promote the use of all metallic commodities.

It does not cost $1 to mint a $1 silver coin. Why should the government officials be averse to satisfying a public demand? The industrial welfare of Canada should be their first consideration. Everyone can assist by asking for and USING silver dollars. — Northern Argonaut, Stewart, B.C.

LAST OF L'ATLANTIQUE

The hull of the French vessel L'Atlantique, which burned in the English Channel on January 4, 1933, while undergoing her trials, has been sold to a British syndicate and will be towed from Cherbourg to Glasgow to be broken. The French Ministry of Marine says the hulk brought $285,000; it was reported soon after the fire that $2,500,000 was a fair market price for it.

During the litigation over L'Atlantique's insurance, which ended last month with confirmation of an award of approximately $11,500,000 to the owners, L'Atlantique was in dock. The cost of berthing the hulk in Homet Basin was in the neighborhood of $500,000.

L'Atlantique's engines are of a divisible type, and if they have not deteriorated may be adapted for use in two smaller vessels. The European press says that the towage of the hull from Cherbourgh across the Channel and through St. George's Channel, the Irish Sea, North Channel and the Clyde will be a formidable undertaking. She was a 12-deck vessel of 40,000 tons, built for the South American trade and luxuriously fitted. The French government is a considerable owner in the company operating her and it is now announced that a ship will be built to fill the place she was to have had.—New York Sun.

INDIAN POLITICS

The potlatch, it is explained, is a native feast, at which the guests are presented with numerous gifts by their generous host, who sometimes goes so far as to give away everything he possesses. That may not necessarily mean much, and there are features connected with the practice which seriously detract from its merit. For instance, the recipients of these favors are expected to return the gifts later on, with interest. Moreover, the benevolence of the donor is purely political; he is virtually attempting to bribe his way into power. Apparently, it was at one time the custom of the tribesmen to elect as their chief the one who "gave the most."—Hamilton Spectator.

Tropical orchids almost always grow in tops of high trees, says a Cornell horticulturist, but the orchids are not parasites.

Halifax Chronicle

—We are all accustomed to election humor of a kind. There are those queer election bets which have to be paid off by the loser doing some ridiculous thing such as carrying a peanut the length of the town in a teaspoon in his pyjamas or not barbering his whiskers for a week and a day. Then there was the case where the ardent wooer placed a bet with the lady of his dreams, whereby if his party was successful at the polls she promised to marry him, and when his party did win, marry him she did before midnight of that same election day. In that case, however, since they lived happily ever after, more than likely the central figure of the romance had an intuition of the winner and was pleased enough to have it so.

But the one which caps them all comes out of Spain. At Barcelona, during the recent election, the traffic in the streets was stopped by the curious crowd which gathered to read the sign painted on the right flank of an amiable donkey. "I vote for the Right Front," ran the arresting words. And then while the good voters were digesting this joke on their opponents, it was found that another placard was painted on the donkey's left flank, which carried the equally intriguing legend "I represent the Catalan League."

Between the two th benign donkey solemnly pursued its way, till it was gathered in by the police and lodged in durance vile. When the amnesty releasing 20,000 political prisoners was granted and the prison doors opened wide, the owner of the donkey was not to be found, the donkey refused to budge from its pleasant surroundings satisfied with the provender upon which it was fast growing lazy and fat. The good Barcelonians to this day may be discussing whom the placid donkey represents.

10 YEARS AGO

From Nelson Daily News Files

(MAY 18, 1926)

The Knights of Columbus will hold their annual convention in Nelson the coming week-end. L. H Choquette, Nelson, elected state deputy last year at Vancouver, will be in charge of the convention. A. G. Gelinas of Nelson will be in charge of the district initiations Sunday.

* * *

Motion pictures under the caption of "Scenes of Kootenay and Nelson" were shown at the Starland theater at a free matinee yesterday afternoon.

* * *

Born, Friday, May 14, at Kootenay Lake General hospital to Mr. and Mrs. R. B. Morris, 112 Vernon street, a son.

* * *

The Nelson Tennis club carried off the honors of the day when it played a series with the club at South Slocan May 16.

* * *

R. H. (Pat) Stewart had his car stolen the night of May 16 by joyriders. The car was recovered by the police about 1:30 the next morning. One of the windows was broken.

* * *

Membership of the Chamber of Mines of Eastern British Columbia stands at 278, it was announced at the annual meeting May 14 at the city hall.

* * *

Mrs. E. P. Dawson and son Eric, Gore street, returned last night from a holiday speent with Mrs. Dawson's parents at Victoria.

* * *

Mr. and Mrs. George A. Hunter, Edgewood avenue, had as their guest Mrs. George Heaton of Needles, who left last night for her home.

20 YEARS AGO

From Nelson Daily News Files

(May 18, 1916)

Presence of mind and an exhibition of courage on the part of Miss Beatrice Amas, averted what might have been a tragedy the morning of May 16, when the canoe in which she and her younger brother, Percy were crossing the lake overturned, throwing its occupants into the water.

* * *

Private Vipond, son of E. R. Vipond, Nakusp, is listed in the casualties issued on the night of May 16 as among those seriously ill.

* * *

A report received in Nelson this week of the death of David Morise Pittendrigh at the front in France, has been confirmed. Private Pittendrigh was a nephew of F. C. Ingram of Nelson.

FOR OR AGAINST

The Ottawa Journal submits that the people of Ontario voted for Mr. Hepburn and there shouldn't be much complaint now because of the premier's indiscretions and irresponsible outbursts. It will always be a question just to what extent the people voted for Mr. Hepburn as compared with the extent they voted against George S. Henry.—St. Catharines Standard.

CLASSIFIED

A gossip is one who talks to you about others; a bore is one who talks to you about himself, and a brilliant conversationalist is one who talks to you about yourself.—Galt Reporter.

WHAT DO YOU THINK ?

All letters to the editor must be signed with the name of the writer. A nom de plume may be used for publication if desired. Lines in typewritten copy should be double spaced.

George Muller Had Faith in God

The Editor :

Sir—We live in very skeptical days and even some of our religious teachers show little faith in an overruling providence that may be appealed to in prayer.

Too few know the facts of George Muller of the Ashley Downs orphanages near Bristol, Eng.

Muller was a generous youth, and as a young man was very wild, but conversion so completely changed his character that he became the most outstanding type of faith in God of these latter days.

He built five great orphanages near Bristol, and through a long life rescued and fed thousands of destitute children relying on God alone for the wherewithal, for he had naught on which to build but his faith in the word of God. It was his rule never to appeal to man for finance, and in this his object was, not so much philanthropic, as it was to prove that. "God is still the living God; and now, as thousands of years ago, He hears the prayers of his people; and helps those who put their trust in him." Mr. Muller was not alone in exercising this faith. Those who have succeeded him in the superintendence of the Ashley Downs orphanages, have continued the same practice of sole reliance upon God to supply the needs of the work in answer to prayer. No request has ever been issued from that institution asking help from man."

A standing witness to God and His word in a skeptical age, and a long standing witness.

Renata, B.C., F. W. Nash.

Veritas Answers Mr. Silverwood

To the Editor, Nelson Daily News—

Sir—In Mr. Silverwood's rambling letter in your issue of May 11, he says he hopes to answer what I wrote in my letter to you dated May 8. He is wise to use the word "hope", for apart from evidence to show that the armament industry has some influence in causing war, he has failed to answer any of my points. Let us consider what he has to say:

He commences by telling us what the Church Family newspaper thinks of Mr. Duff Cooper. This may interest some people but it is not a matter of importance. He then proceeds to give us a long list of various churches and religious bodies who have decided that war is not good. Are they not a little slow in making this startling discovery? The soldier knew that long ago. I know they did. I have heard them say so—and in no uncertain language; and that was before the end of 1918.

So it is quite time the churches realized it. It is well that the churches should condemn war. Unfortunately they don't tell us how to avoid it. I don't blame them for this, however, as it is not part of their business to do so. Let them keep to their own affairs. There is plenty of work for them in trying to inculcate the elements of Christianity into this wicked world. I wish they could catch Hitler, Mussolini and Co., and inject even a small quantity of Christianity into them.

I suggested that the only way to end wars was for us to maintain such large forces that our enemies would not attack us. Mr. Silverwood pretends to answer this by saying we have already done so. No, no, Mr. Silverwood. That is not correct. You don't answer my question. We have not now huge forces ready to prevent war; what you refer to are the forces we raised after war had started. Let us have them now to prevent war and not wait until it begins.

I asked whether, if we had listened to the warnings of Lord Roberts and others and had raised a large army and allied ourselves with the French, we might not have been spared the Great War. Again, Mr. Silverwood won't face my question. Instead of answering it he quotes extracts from various military writers expressing opinions which are now obsolete in our country. Unfortunately these opinions are not obsolete in Japan, Germany and Italy, where they are being preached today. He unjustly suggests that I share these opinions.

Mr. Silverwood, in his previous letter, tells us of the burning sands and stricken wastes, which according to him were to be our reward for the stupendous sacrifices we made.

Now he remembers there were other things (minor considerations, it would seem, according to him), little things like truth, honor and justice; but he brightly asks where these things are today. Where would he expect to find them, but in the hearts of the people—those little units which make up the great commonwealth of nations to which we have the honor to belong?

He asks how I can explain the fact that between Canada and the U.S.A. there is a boundary line of 3000 miles without a single weapon of war. Why the answer is simple: Canada has no interest in attacking the U.S.A., and the U.S.A. has no interest in attacking Canada. Even the armament makers cannot upset the good relations existing between the two countries.

Mr. Silverwood next makes several quotations from different writers to show that nations make war from self-interest only. He does not, however, quote anyone as saying that the nation on whom war is made is not to defend itself.

Speaking of armament makers, Mr. Silverwood gives us some useful information, which if correct shows, to say the least of it, a most discreditable state of affairs. It is for the governments concerned to investigate and stop such traffic. Let us hope the new Socialist government in France will be able to put an end to such things in that country.

Mr. Silverwood next makes some obscure references to Ethiopian affairs and ends up by alluding to a writer's message concerning Anglo-Italian interests in the Mediterranean on which I make no comment as so far I have not seen any reference to it in the newspapers. He wisely ignores various little questions and statements I made in my letter of May 8. I asked whether in the event of savage hordes from Asia or Africa swarming over Europe he would be content to be murdered and to have his children carried off into slavery. I stated that the first duty of a state was to defend the lives and property of its citizens. I asked whether a nation had ever before labored so hard in the cause of peace as Great Britain since the war. These points Mr. Silverwood ignores. How could he answer them? I have put forward a practical plan for securing peace. Mr. Silverwood has put forward none—except to deal with the machinations of the armament makers, which is only playing with the subject.

Has not the importance of the League of Nations in face of the Italo-Ethiopian question shown that the league is almost useless without a sufficient backing of force? Until the U.S.A. joins that league and places its powers at the league's disposal I fear its efforts to preserve peace in the world will be a failure.

Mr. Editor, I claim to have shown that only by maintaining large forces for defence can we preserve peace. If anyone can suggest a better practical plan I should be glad to hear of it.

Yours,
VERITAS

THE DOCTOR SAYS

LOGAN CLENDENING, M.D.

ABDOMINAL PAIN CALLS FOR DOCTOR

People who get sick with a pain localized in the abdomen usually feel perfectly competent to treat the condition themselves, until it gets so bad that anyone can see it isn't "just an acute bellyache," but something serious. That's why the mortality of acute appendicitis, as recently reported in a general hospital over a period of 10 years, was over 10 per cent.

Of course, all sudden stomachaches do not mean something serious, but enough of them do that they should all be treated with respect. They may herald such serious things as appendicitis, intestinal obstruction, strangulated hernia, acute gall bladder, stones, ectopic pregnancy, or complications of duodenal ulcer.

The steps, increasing in seriousness, whisch progressively indicate that the condiiton requires expert help—the thermometer of the acute abdomen—may be put down this way: (1) Generalized mild discomfort. (2) Generalized real pain. (3) Real pain that is localized in a certain spot. (4) Pain, whether mild or real, accompanied by nausea and vomiting, (5) pain, nausea, vomiting and fever.

DON'T DEPEND ON SELF

When you get to the combination of No. 3, it is best not to depend upon yourself or your friend or the druggist, but get a doctor. Unfortunately, the great majority of these cases fall first into the hands of the amateur home medical adviser, and the first treatment is carried out by that person. More unfortunately still, the one treatment that the home medical adviser knows for acute bellyache is a cathartic, and that is the one wrong thing to do.

It will be noticed in the set of symptoms that I put down that I said nothing about the condition of the bowels. In almost all of these conditions the bowels are constipated reflexly, but acute constipation is not the cause of the trouble. When acute bellyache is present with diarrhoea, the patient usually is not in danger, and comparatively can be safely left to the hands of the home medical adviser.

A cathartic always does harm in real organic, acute abdominal disease. For instance, in acute appendicitis, it stirs up movements which rupture the appendix, squirts pus over the abdomen, and causes fatal peritonitis.

Let us hear the actual record of experience taken from the report just cited: "A third of the patients with acute appendicitis had taken some form of a purgative before admission to the hospital. Thirty-five per cent of 353 cases of acute appendicitis, in which a history of having taken purgative was obtained, showed a perforated appendix. Often the purgative was taken by the patient before seeking medical help. Often the story was given us by a patient that he went to the corner drug store and was told by the druggist that he had 'just the thing for the gas on your stomach'." The mortality in this group was 33 per cent.

Questions From Readers:

L. L. S.: "Would there be any danger in moving into a home where there had recently (five months ago) been a one-and-a-half-year-old child ill with a disease which was later diagnosed as encephalitis of the brain? We have a five-month-old baby and a girl of nine years, and wondered if it would be safe to take them into the home.

Answer: There are certain contagious diseases which can be communicated only from person to person, and others which can be communicated by means of an intermediate object known as a fomite. Encephalitis is not a fomite disease and has been communicated only by personal contact. Therefore, a house which has been vacated by an encephalitis patient will retain no contagious particles anywhere which could spread the disease.

CONTRACT BRIDGE

By E. V. SHEPARD
"Teacher of Teachers"

PERFECTLY PLAYED

An admirer of Mr. M. D. Maier, one of our ablest players, has just sent in a hand played by him, with the comment: "The late Louis H. Watson was partner of Mr. Maier, and stated that he never saw a better played hand." This is very high praise, indeed, as Mr. Watson was considered one of the five best players known in this country.

North: ♠ 8 6 3 ♥ J 5 ♦ 5 4 2 ♣ A Q J 4 3

West: ♠ 9 5 ♥ 8 6 ♦ J 8 7 6 3 ♣ 10 8 6 5

East: ♠ K Q J 10 4 2 ♥ Q 10 9 7 2 ♦ None ♣ 9 2

South: ♠ A 7 ♥ A K 4 3 ♦ A K Q 10 9 ♣ K 7

As reported to me, bidding went: South (Mr. Maier), 2 Diamonds; North, 3 Clubs; East, 3 Diamonds, to bother opponents; South, doubled; East, 3 Spades; North, 4 Clubs; South, 4 Hearts; North, 5 Diamonds, merely shifting to the red suit the better supported; South, 6 Diamonds, which was a very stiff contract.

The opening lead was the 9 of spades. East's 10 overtook. South's Ace won. The Ace of diamonds was led, to try adverse distribution of the trumps. West and dummy played low trumps. East discarded his lowest spade. showing that West must win at least one trump trick.

Evidently both sound judgement and good luck would be required to make the small slam bid. The first thing was to rid South's hand of its dangerous second spade. The K of clubs was led, followed, by the 7. and won with dummy's J. West followed suit with the 5 and 6, while East played the 2 and 9. Unless someone had false-carded West still held the 8 of clubs, which would permit South to rid his hand of its last spade. The Q of clubs was led and declarer let go his lowest heart, West played his last club.

As West had originally held at least one spade, 5 diamonds and 4 clubs, the only question was what 3 unknown cards did West still hold. A spade was led from dummy and ruffed with the 9 of diamonds. West followed suit with the 5. As West had led his highest spade and as all lower spades than the 9 were accounted for West evidently still held, at the end of the seventh trick, 2 hearts and 4 trumps. That made the rest of the play an easy matter, now that South had so ably conducted play up to that point.

Declarer held A-K-4 of hearts, and the K-Q-10 of diamonds, just one more heart and one less trump than West held. The A and K of hearts were taken, then West had to ruff the third lead of hearts. West could not avoid doing this. Having taken that single defensive trick. West had to lead from his J-8-7 of trumps, up to declarer's diamond teanace, so that declarer finally made his apparently impossible small slam.

WHAT IS GOOD?

"What is the real good?"
I asked in musing mood.

Order, said the law court;
Knowledge, said the school;
Truth, said the wise man;
Pleasure, said the fool;
Love, said the maiden;
Beauty, said the page;
Freedom, said the dreamer;
Home, said the sage;
Fame, said the soldier;
Equity, the seer;—

Spake my heart full sadly,
"The answer is not here."

Then within my bosom
Softly this I heard:
"Each heart holds the secret!
Kindness in the word."

—John Boyle O'Reilly.

DISCOVERY

Washington has suddenly discovered that the vice-president has never had a special flag. If this curiosity persists unchecked somebody will discover the vice-president—New York Sun.

AUNT HET

By ROBERT QUILLEN

"Jim won't let anybody make a profit. If you offered to let people kick you for a nickel, he'd start next door and offer three kicks for a dime."

TODAY'S GARDEN-GRAPH

By DEAN HALLIDAY

Copyright, 1936, Central Press Association, Inc.

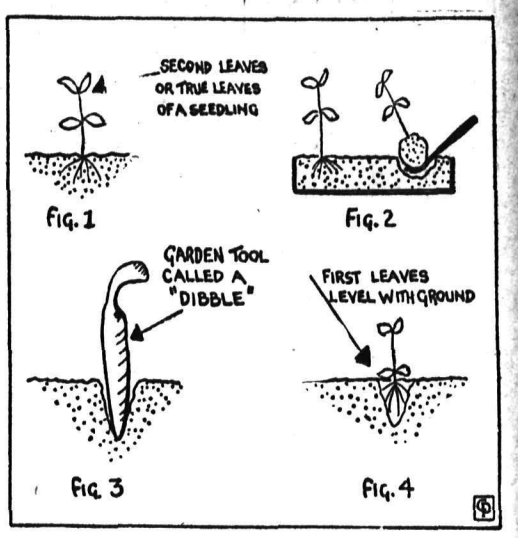

Tips on Transplanting Seedlings

There is a time and a technique of transplanting seedlings which helps to prevent failure, and insures stronger plants afterwards.

Fig. 1. Seedlings can be transplanted any time after they have their second set of leaves (or true leaves). Transplanting should be done on a cloudy day or in the cool of the evening.

Fig. 2. Several hours before transplanting, water the seedlings thoroughly. Lift each one out with a fork, taking care not to loosen the ball of earth around the roots.

Fig. 3. Make a hole with a pointed stick or "dibble" large enough to insert the seedling and its ball of earth.

Fig. 4. Plant the seedling to the depth of its first leaves. Cover with soil and press this gently but firmly around the plant. Water and cover with the remainder of soil.

ADVANCE WEATHER BULLETIN

For Western and Central Canada, embracing British Columbia, Alberta, Saskatchewan, Manitoba and Ontario.

Mon., May 18.—Generally clear and warm except for some cloudy weather and a mild disturbance with light showers in southeastern sections.

Tues., May 19.—Cloudy conditions, with light showers now reach regions about great lakes of Manitoba and the southeast border sections; west clear and slightly cooler, east warmer.

Wed., May 20.—Unsettled conditions become more widespread and general about the central provinces; cooler west but warmer in east and southeast.

Thurs., May 21.—Much clearer in all west as unsettled conditions, carrying some rain, drift southeast to about the great lakes of Manitoba; fairly warm east but turning cooler in west.

Fri., May 22.—About the pacific southwest some rain, extending to southwest central sections, but country in general fairly clear and definitely cooler eyerwhere.

Sat., May 23.—Clearing and colder weather in all parts except about the Pacific southwest where there are probably a few showery rains.

Sun., May 24.—Begins a period of unusually clear and fairly warm weather, though about the southeast sections temperatures vary, at first cooler, then much warmer.

Week of May 18 to 24, 1936, in central provinces begins with quite clear and fairly warm weather, though with unsettled conditions soon coming on and around mid week some raining throughout the central regions. These rains are rather light and in many spots weather is nearly clear, finally, near end of week becoming unusually clear and considerably cooler, especially about southeast sections, though suddenly changeable. Most unsettled weather is in the southwest and on Pacific coast, where rain should be fully normal.

While May is normally a month of increasing rainfall in these regions it often happens, as is expected around the end of this week, that a cleary, dry, sunshiny spell comes on, following a series of light and scattering rains unevenly distributed throughout the country. This is like a sort of clearing interim interrupting the usual spring increase of rainfall frequency. When this happens, however, there is nearly always a very considerable increase over the normal rainfall soon after, and usually the June peak of the summer rains at such times rises much above the normal. On this account if the mid May rains happen to be slightly below normal it is some indication that the deficiency will be made up by heavier and more frequent showers either later in the month or early in June.

WITH THE PSYCHOLOGIST

GARRY C. MYERS, PH.D.

Head of the Department of Parent Education, Cleveland College, Western Reserve University.

MOTHERS AND CHILDREN NEED CARE

Regarding Child Health day, May 1, and Mother's day, May 10, let us turn our attention to creating in our respective local communities more interest in the health of all children and the proper care of all expectant mothers. I wish preachers would devote a sermon to each of these subjects. Saving lives is not remote from saving souls. We read that Jesus went about healing the sick.

Why don't we do more to make motherhood safer for mothers, and for the poor as well as for the rich? Why should any community deny an expectant mother proper medical care because she lacks the funds to employ a competent doctor? When we really will have grown socially minded, proper care of every expectant mother will be easily possible. To this end women's club's, parent-teacher associations and churches could, if they really cared, create a healthy public conscience. I wonder why the church generally has been so disinterested in the expectant mother. And I wonder why the National Congress of Parents and Teachers has never made the welfare of expectant mothers one of its major projects.

Of course, there is many an expectant mother whose family budget could permit proper checking of her condition and care during her pregnancy by a competent physician, yet who does not have this care because her husband does not see the necessity of such care. His wife—bless her soul — thinks he might count her selfish or extravagant were she to suggest the necessary expenditures.

I have often wished that fraternities and lodges and men's service-luncheon-clubs would launch, right in their own organizations, an educational program to lead their members to acquire a more intelligent and tender attitude toward the expectant mother. What a lot of good they might do! You see, women's clubs can't do much to change the attitude of men. Mothers, of course, might do a great deal with their growing boys to prepare them to be more considerate husbands by and by.

Representing about 2,000,000 members, chiefly mothers, in local parent-teacher associations, several thousand delegates assembled at Milwaukee, May 11-15, for the annual convention of the National Congress of Parents and Teachers.

Leaders of the nation in nursery school, kindergarten and primary education, met for the annual convention of the Childhood Education association in New York City, April 29-May 2.

EXPRESSING
STORAGE

FIREPROOF WAREHOUSE

PROMPT
RELIABLE
SERVICE

PHONE
33

WEST
TRANSFER CO.
Est. 1899

Rowing – Tennis – Soccer – Baseball – Boxing – Wrestling

Daily SPORTS News

Lacrosse – Golf – Track – Swimming – Horse Racing – Soft Ball

PAGE SEVEN — NELSON DAILY NEWS, NELSON, B.C.—MONDAY MORNING, MAY 18, 1936 — PAGE SEVEN

GOLD CUPPER

Mrs. Jack Rutherford, socialite and pilot, drives Imp II, Gold Cup craft, at Miami Beach.

FOLLOWING JONES

Though Bobby Jones was far back in the tournament at Augusta, Ga., he was followed by a large gallery.

BOLD VENTURE STEALS PREAKNESS FROM UNDER NOSE OF GRANVILLE

Finish Is as Dramatic as Ever Seen as the Winner of Kentucky Derby Comes From Behind in the Last Quarter

BALTIMORE, May 17 (AP). — Turf experts agreed tonight Bold Venture had proved his victory in the Kentucky Derby was no mistake.

In as dramatic a finish as the turf has ever seen, the chestnut son of St. Germains, owned by Morton L. Schwartz of New York, nosed out William Woodward's Granville in the forty-sixth running of the Preakness before a crowd of 40,000 at Pimlico Saturday.

Apparently beaten a quarter of a mile from the finish of the mile and three-sixteenths, Bold Venture Venture stepped through the stretch like a true champion. He stuck his nose in front at the eighth pole. Then under the lash of George Woolf's whip beat back Granville's repeated challenges.

The margin of victory was so narrow, however, that the judges called for a photograph of the finish before posting the numbers.

Granville had no excuse. He broke second, moved into the lead after a quarter of a mile and was on top until Woolf, replacing the suspended Ira Hanford, drove Bold Venture to the front in a brilliant display of horsemanship.

Granville was three lengths in front when the judges' stand was only three-sixteenths of a mile away. A sixteenth of a mile later, however, the picture of the race had been altered.

Bold Venture caught Granville and stuck his nose in front.

Jean Bart was almost forgotten but the son of Man o' War managed to save the short end of the purse by a head from Mrs. Marion du Pont Sommerville's Transporter. Then came Hal Price Headley's Hollyrood, Mrs. Payne Whitney's Memory Book, He Did, Bow and Arrow, Teufel, Mrs. W. W. Vaughan's Knight Warrior and the Bomar stables' Grand Slam.

GOLF

by ALEX MORRISON

Most of the kinks you feel in your swing are not caused by nerves or tense muscles. They are due to the well-known fault of too much right.

When your right hand takes charge of the swing, you will bend over too much, turn away from the ball, lock your right side instead of *relaxing it in the downswing and a* million other things. You or your audience will diagnose the hitch in your swing as coming from any one of the above errors. Seldom will you suspect the unruly right side.

You may think that I'm going to an extreme in blaming so much on the right side. Well, it isn't possible to put too much blame on the strong *side because all of the errors in* your swing originate there. Some proof of this can be had in the following demonstration—just swing very easily without trying to force the club. Note how the more obvious faults seem to be eliminated from your swing. They are really not eliminated, simply minimized through cutting down the right side.

BRIDGET NEWELL LEADS GOLFERS

Up Front in Qualifying Round, Southport

SOUTHPORT, England, May 17 (CP cable)—Blonde Bridget Newell, 24-year-old champion of Derbyshire who was not considered for Great Britain's Curtis cup team, caused many a golfing eyebrow to lift during the week-end as a result of her sparkling performance Saturday in the British women's golf championship.

Miss Newell, who in her non-golfing hours is the youngest justice of the peace in England, cracked par with a second-round 74 to lead the qualifying round with 152. It was a magnificent round, under weather conditions which made the invading United States Curtis cup team miserable although they all managed to qualify.

Two strokes behind the young barrister, with totals of 154, were three more Britons—Miss Wanda Morgan, sturdy holder of the title; Miss Jessie Anderson, diminutive, freckle-faced Scottish lassie, and Mrs. J. B. Walker, Irish contender. Miss Morgan shot a 76 Saturday while the other par turned in 77s.

Two Americans were next with 156. They were Patty Berg of Minneapolis, youthful sensation in her own country, and Mrs. Frank Goldwaite of Fort Worth, Texas. The latter, who led the field at the end of the first day, by a peculiar coincidence was also left off the United States Curtis team because, like Miss Newell, she showed poor form in the pre-cup practice rounds.

Tomorrow the 64 who were best able to control their shots through the gales which blew here Friday and Saturday start hand-to-hand combat for the title. The United States has eight strong players in the blue ribbon field, but British hopes are high that the coveted championship will be kept at home, as it always has been.

Cricket Scores

LONDON, May 7 (CP Cable).—Closing scores in first-class cricket matches started Saturday, follow:

Sussex 297; Leicestershire 83 runs for three wickets.

Derbyshire 175; Surrey 189 for seven.

Lancashire 402 for seven vs. Somerset.

Gloucestershire 183; Nottinghamshire 201 for two.

Kent 218; Warwickshire 79 runs for no wickets.

Worcestershire 148; Yorkshire 61 for two.

Hampshire 270; Essex 65 for four.

Northamptonshire 62 for five vs. Glamorgan. (Rain halted play).

M. C. 382; India six runs for no wickets.

YANKS WIN, 5-4

CLEVELAND, May 17 (AP). — New York Yankees jumped on the offerings of their former teammate, Johnny Allen, for five runs in the sixth inning today to route Cleveland Indians 8-4.

Cleveland had a four-run advantage when the Yanks blasted Allen from the mount in the sixth.

New York	8	11	2
Cleveland	4	9	2

Gomez, Malone and Dickey; Allen, L. Brown, Winegarner and Pytlak.

HOMERS WIN FOR RED SOX

CHICAGO, May 17 (AP).—Home runs by Bill Werber and Rick Ferrell gave Boston Red Sox an 8-7 victory over Chicago White Sox today. More than 23,000 fans saw the Boston team come from behind in the eighth.

Boston	8	11	3
Chicago	7	8	2

Henry, Ostermueller, Wilson, Marcum and R. Ferrell; Whitehead, Phelps, and Sewell.

TIGERS BEAT SENATORS

DETROIT, May 17 (AP).—Detroit Tigers scored two runs off Ed Linke in the ninth inning on a double, two walks and two outfield flies today to defeat Washington 8-7.

Linke, replacing Jack Russell who was lifted for a pinch hitter in the first of the ninth, was charged with the defeat.

Washington	7	11	2
Detroit	8	11	0

Russell, Linke and Mitlies; Sullivan, Lawson, Kimsey and Cochrane.

BROWN GETS ANOTHER WIN

ST. LOUIS, May 17 (AP).—St. Louis Browns returned to the victory column for the second time in the last 19 games by hammering out an 8-5 triumph over Philadelphia Athletics today.

Julius Solters broke a 5-5 tie in the seventh with a home run.

Philadelphia	5	10	1
St. Louis	8	11	0

Ross, Flink, Turbeville and Hayes; Berry, Hogsett and Hemsley.

DODDS TEAM IS CUP WINNER

Play ended in the Collinson cup bowling tourney at the Canadian Legion, when the team skipped by R. Dodds defeated that of R. Maber in the final round to win the cup. Dodds was high individual scorer with 188, and Maber high aggregate scorer with 525.

The scores:

DODDS	1st	2nd	3rd	Tot.
F. Mainfroid	127	144	150	421
J. Hunden	135	151	138	424
Nels Fletcher	125	152	187	464
R. Dodds	188	154	156	498
Totals	575	601	631	1807

MABER				
L. George	103	145	122	370
P. Selinger	131	172	125	428
R. Glazebrook	151	144	175	470
R. Maber	179	175	171	525
Totals	564	636	593	1793

KING'S FAIREY IS SCRATCHED

EPSOM DOWNS, England, May 17 (CP Cable).—Fairey, a three-year-old colt owned by the King, was scratched Saturday from the derby, next of the classic races.

The derby will be run here over a 1½-mile route May 27.

BELFAST, May 17 (CP Cable).—Linfield and Celtic tied 2-2 in the final for the Irish charity soccer cup played on Linfield's ground Saturday.

Charles Darough Gets Four Salmon; Out During Storm

Four salmon and two char were brought back from the main lake by C. R. Darough, who was fishing *Friday and Saturday. The salmon* weighed 14, 13, 12 and 12 pounds respectively, but the char were just small ones.

The lake was rather rough both days, and Mr. Darough was pretty nearly the lone fisherman, and he saw no other fish caught.

He was out Friday afternoon during the heavy squall, but his launch weathered it all right.

NANAIMO WINS

VICTORIA, May 17 (CP)—Playing superior football throughout a well-balanced and smooth-functioning Nanaimo United soccer eleven Saturday, defeated Victoria City 4-1 in a Province cup semi-final fixture played at the Royal Athletic park.

Vancouver Eight Beat U. of W.

VANCOUVER, May 17 (CP)—Stroked by Monty Butler of Canadian Henley fame, Vancouver Rowing club's eight-oared senior lightweight crew today staved off a determined last-minute bid by University of Washington's crewmen to win the feature race of V.R.C.'s spring regatta by a bare three feet.

As a result, the Fullerton cup, emblematic of *rowing supremacy* between lightweight oarsmen of University of Washington and Vancouver Rowing club, will rest for another year on V.R.C.'s clubhouse shelves here.

The race was over the Henley distance of one mile, 550 yards and the time was 7:19 4-5.

SELL THE CLASSIFIED WAY

McDonald's nightcap
SCOTCH WHISKY UDL ...
$2.25 per 26 oz bottle
This advertisement is not published or displayed by the Liquor Control Board or by the Government of British Columbia

Metaline Loses to Local Cubs by 11-10 Score

Ninth-Inning Rally by Visitors Fails by Lone Run

Nelson N.G.H. Cubs Baseball club made its debut in senior baseball company Sunday before a large turnout, by nosing out Metaline Falls seniors 11-10 in a free scoring game.

Nelson held a 5-3 lead at the end of the sixth inning, but in the first half of the seventh the visitors took a 7-5 lead, only to see the Cubs score three more runs in their half. Metaline was blanked in the eighth while the local club took an 11-7 lead. The first half of the ninth saw more free scoring but the best the Metaline team could do was add three runs, which left them one run short of a tie.

Steve Smith, local southpaw who worked the first six innings for the Cubs, held the visitors to three scattered hits and a like number of runs, while striking out 11 batters. In the seventh inning Smith was replaced by Bill Brinley, who quickly retired the first two batters. Two successive errors put him in a bad hole, and before the side was retired Metaline had sent four unearned runs across the plate.

Metaline presented a fast bunch of ball tossers and they gave the local team a hard fight all the way. Charlie Jeffs, former Nelson boy, was the leading hitter for the visitors with three clean hits. Steel and Rolph also showed up well at bat.

In the fourth inning, the Nelson club touched Long for five clean hits, including three doubles, but after a consultation between the various officials of the visitors, and after warming up a lefthander, Long remained on the hill to finish the game, and his five assists and a putout furnished most of the fielding highlights for the visitors.

Gordon (Fat) Richardson, Nelson, poled out the only home run of the game in the seventh inning to score Asbell and Brennan ahead of him. Don Grice, a newcomer to Nelson baseball circles, made three clean hits as did Richardson. Grice also pulled down two long hits to deep center in the first inning. Ernie Harper, first base, and Asbell, third base, made good showings, both at bat and in the field. Roy Anderson and Harper each obtained two hits for the Cubs.

BOX SCORE AS CUBS BEAT THE METALINE NINE

Summary:

METALINE FALLS	AB	R	H	PO	A	E
Miller, 3b	5	2	1	2	0	0
Kinney, cf	5	1	1	2	0	0
Steel, c	4	2	2	9	1	1
Rolph, 1b	3	2	2	6	2	1
Jeffs, ss	5	1	3	0	2	1
Smith, cf	5	0	1	1	0	0
Paul, lf	5	0	0	1	0	1
Gillan, 2b	4	1	0	2	0	0
Long, p	4	1	0	1	5	0
	40	10	10	24	10	3

NELSON N.G.H. CUBS	AB	R	H	PO	A	E
Anderson, 2b	5	1	2	1	0	0
Richardson, c	5	2	3	12	1	0
Harper, lf., 1b	4	1	2	5	0	0
Grice, cf	5	1	3	2	0	0
Cherrington, rf	4	0	1	0	0	1
Waterer, ss	5	1	1	0	4	1
Smith, p, lf	3	0	0	0	1	1
Hamann, 1b	3	0	0	6	0	0
Asbell, 3b	4	2	1	1	1	0
*Brinley, p	2	1	1	0	2	0
**Brennan	1	2	0	0	0	0
	41	11	14	27	9	3

*—Replaced Smith on the mound in the seventh inning.

**—Batted for Smith in seventh inning.

Score by innings:

Metaline Falls	000 210 403—10	10 3
Nelson Cubs	100 301 33x—11	14 3

Struck out by Smith 11; Long 8; Brinley 1. Bases on balls off Smith, 1; Brinley 1; Long 3. Hit batsman, Asbell by Long. Sacrifice hit, Anderson. Home run, Richardson. Two-base hits, Grice (2), Anderson, Richardson, Asbell and Brinley, Nelson; Steel, Kinney and Smith, Metaline Falls. Wild pitches, Smith (2), Brinley (1), Long (1). *Passed balls, Richardson and Steel.*

Slim Kraft called the balls and strikes with "Deacon" Pilous officiating on the bases.

Dizzy Wins 10-3

PHILADELPHIA, May 17 (AP)—St. Louis Cardinals defeated the Phillies 10-3 today, Dizzy Dean holding the Phils to six hits. A four-run St. Louis rally in the seventh broke a 3-3 tie. Pepper Martin hit a home run.

St. Louis	10	14	0
Philadelphia	3	6	2

J. Dean and Ogrodowski; C. Davis, Walter, Passeau and Grace.

GIANTS BEAT PIRATES

NEW YORK, May 17 (AP)—New York Giants defeated Pittsburgh Pirates 8-6 today to hold second place in the National league pennant race.

The Giants did all their scoring in the first five innings. They were held in check during the remainder of the game.

Pittsburgh	6	11	2
New York	8	11	2

Birkofer, Busch, Brown, Lucas and Todd. Smith, Castleman, Gabler and Mancuso.

DODGERS BEATEN

BROOKLYN, N.Y., May 17 (AP)—A dozen hits off three Cincinnati pitchers didn't pay as big dividends as four Reds hits off Ed Brandt and the Dodgers dropped the first of a three-game series, 3-2, before a crowd of 17,000 today.

Cincinnati	3	4	1
Brooklyn	2	12	0

Brennan, Hollingsworth, Derringer and Lombardi; Brandt, Frankhouse and Phelps, Berre.

Chicago-Boston, postponed, rain.

GREYHOUND RACING GROWS

MANCHESTER, England, (CP) — Greyhound racing has enjoyed phenomenal growth since it was introduced here 10 years ago. Today about 55,000 dogs are registered with an estimated value of $27,000,000.

WOULD REELECT PRESIDENT

LONDON, (CP)—It is expected J. E. Greenwood will be reelected president of the English rugby union at the annual genral meeting June 26.

Trail Cricketers Win at Rossland

Single Inning Game Goes to Visitors by 72-36

TRAIL, B.C., May 17—The 1936 cricket season opened with a new zest on the Rossland field Sunday, when Trail won 72 to 36, in a single inning game.

A decided improvement over last year was noted in bowling, and with the addition of much new material, keenly contested matches are anticipated this season.

Trail's next encounter will be on May 31, with a Grand Forks team.

Following was the batting:

Rossland:

E. Bouchier, 5 runs, bowled by Eaton.

L. Read, 4 runs, bowled by Baines.

Snowball, 2 runs, caught by Chambers, bowler Baines.

C. Bell, 2 runs, bowled by Baines.

J. Chambers, 1 run, bowled by Baines.

K. Adcock, 1 run, bowled by *Eaton.*

J. Ayres, 8 runs, leg before wicket, bowler Chambers.

W. Cunningham, 6 runs, bowled by Chambers.

W. Harrison, 0 runs, bowled by Rigney.

J. Finney, 0 runs, bowled by Rigney.

L. Delmas, 2 runs, not out.

Extras 5—total, 36 runs.

Trail:

E. Randall, 10 runs, bowled by Bell.

G. Eaton, 0 runs, bowled by Bell.

W. Taylor, 27 runs, bowled by Bouchier.

A. Chambers, 13 runs, bowled by Bell.

E. Markin, 3 runs, run out.

J. Baines, 6 runs, caught by Bouchier, bowler Snowball.

S. Whitehead, 6 runs, bowled by Bell.

E. Lowther, 2 runs, caught by Harrison, bowler Bell.

J. Madley, 2 runs, bowled by Bell.

D. Benton, 3 runs, not out.

J. Rigney, 0 runs, bowled by Cunningham.

No extras. Total runs 72.

TO DEFEND CHESS TITLE

MUNICH, Germany (CP)—About 250 leading chess players of 25 nations will meet here after the Olympic games Aug. 16 to Sept. 3 for a world chess tournament in which the United States is to defend its title.

NOTED REFEREE RETIRES

BOLTON, England (CP)—After 22 years' service A. E. Fogg, football league referee who had charge of the English cup final in 1935, has resigned.

Standings

By the Associated Press

Joe Medwick, hard-hitting St. Louis Cardinals outfielder, drove out four hits, including a homer, in five times at bat yesterday to pound his way into second place in the National league's hal' of baseball's big six. The hitting spree boosted Medwick's average 18 points to .414. Bill Brubaker of the Pirates dropped to third spot as he got only one hit in four times at bat. In the American league, Billy Sullivan of the Indians lost nine points but held to his lead over Joe Dimaggio of the Yankees and Buddy Lewis of the Senators. The former gained eight points and the latter, one.

The standings:

	G	AB	R	H	Pct.
Terry, Giants	19	54	10	25	.463
Sullivan, Indians	17	51	6	22	.431
Medick, Cardinals	25	111	16	46	.414
Brubaker, Pirates	17	61	10	24	.393
Dimaggio, Yankees	13	59	13	29	.390
Lewis, Senators	26	113	12	43	.381

Home Runs

(By The Associated Press)

Home runs yesterday: Vaughan, Pirates; Bartell, Giants; Handley, Reds; Medwick, Cardinals; J. Martin, Cardinals; Camilli, Phillies; Kress, Senators; Simmons, Tigers; *Werber, Red Sox;* R. Ferrell, Red Sox; Solters, Browns, one each.

The leaders: Foxx, Red Sox, 8; Trosky, Indians, 8; Dickey, Yankees, 7; Camilli, Phillies, 6.

League totals American 132, National, 121, total 253.

Tennis Tourney at Tadanac Engages 40

TRAIL, May 17—Tadanac Tennis club was host to two Trail clubs, Memorial and East Trail, at an informal tournament at their courts Sunday. About 40 players participated, 25 of whom were visitors.

A JAVELIN RECORD

LONDON, (CP) — H. Merz, German schoolboy competing in the public schools athletic championships at the White City, created a record when he threw the javelin 167 feet, 8 1-2 inches.

Results

SATURDAY

NATIONAL

St. Louis 7, Boston 5.
Cincinnati 3, New York 4.
Chicago 7, Philadelphia 3.
Pittsburgh 0, Brooklyn 3.

AMERICAN

New York 8, Chicago 2.
Philadelphia 4, Detroit 5.
Boston 3, Cleveland 10.
Washington 4, St. Louis 1.

PACIFIC COAST

San Francisco 0, Oakland 7.
Los Angeles 6, Sacramento 2.
Portland 2, San Diego 3.

SUNDAY

INTERNATIONAL

Albany 6-6, Newark 9-5.
Montreal 1-0, Buffalo 10-1.
Toronto 4-6, Rochester 6-7.
Syracuse 5-13, Baltimore 6-7.

ASSOCIATION

Louisville 10-6, Columbus 16-2.
Indianapolis 4-9, Toledo 5-5.
St. Paul 4, Minneapolis 5.
Kansas City 12, Milwaukee 2.

PACIFIC COAST

Seattle 6-3, Missions 8-6.
Los Angeles 6-10, Sacramento 10-3.
Portland 4-1, San Diego 3-3.
San Francisco 5-2, Oakland 6-3.

READ THE CLASSIFIED ADS

BRITISH CONSOLS
PLAIN OR CORK TIP
Smoke a FRESH cigarette
British Consols
COSTLIER MILDER TOBACCOS

THE SCOTCH THAT CIRCLES THE GLOBE
McCALLUM'S Perfection SCOTS WHISKY
This advertisement is not published or displayed by the Liquor Control Board or by the Government of British Columbia

Drive Safely . . .
Replace Worn Tires Now

ONE sure way to avoid dangerous skidding and blowouts is to equip your car with Dominion ROYAL MASTER—the extra-safe tire featured on leading 1936 cars.

You are *safer from skidding* with ROYAL MASTER—thanks to the deep-grooved Cog-wheel traction which grips the road with vise-like certainty, in all weathers.

You are *safer from blowouts* with ROYAL MASTER—thanks to the extra husky body of Safety-Bonded cords, bathed in pure liquid Latex, and reinforced with Two Extra Breaker Strips.

Decide now to replace your smooth-worn tires with dependable, long-mileage Dominion ROYAL MASTER—backed by a liberal 12-month guarantee against all road hazards. See your Dominion Tire dealer—he will serve you well.

DOMINION
ROYAL MASTER
DOMINION RUBBER COMPANY LIMITED

LET THE CLASSIFIEDS WORK FOR YOU!

Nelson Daily News

Member of the Canadian Daily Newspapers Association

TELEPHONE 144
Private Exchange connecting to all Departments

Subscription Rates

Single copy ..... $ .05
By carrier, per week ..... .25
By carrier, per year 13.00

By mail in Canada, to subscribers living outside regular carrier areas, per month, 60c; three months, $1.80; six months, $3.00; one year, $6.00.

United States and Great Britain, one month 75c; six months, $4.00; one year, $7.50.

Foreign countries, other than U.S., same as above plus any extra postage.

BUYERS ARE READING THESE columns—and selecting what they require each day—Will they find YOUR Classified Ad here? Telephone your ad—We'll do the rest.

SITUATIONS WANTED

EXPERIENCED COOK AND housekeeper desires position. Best references. Box 893 Daily News. (893)

YOUNG WOMAN WISHES WORK, 25c per hour. Well experienced. Phone 783R. (913)

HELP WANTED

EXPERIENCED GIRL FOR housework. To take full charge. Used to children. State age and wage in first letter. Box 864 Daily News. (864)

IF YOU LIKE TO DRAW, SKETCH or paint—Write for Free Talent Test and Art Book. Give age and occupation. Box 835 Daily News. (835)

WANTED FOR FARM, GOOD clean man or boy. Good milker, $15, board. Box 825 Daily News. (825)

GOOD GIRL TO HELP WITH general housework. Clean and tidy. P. O. Box 1142, Nelson. (912)

PROPERTY FOR SALE

SIX ROOMED HOUSE ON CARBONATE street. Full size concrete basement. Good furnace. Two level lots. Good value, price, $3300 C. F. McHardy. (819)

2 CLEARED LOTS, 8 BEARING trees. Snap for cash or terms. Good Bldg. site. 2 blocks from car line. Box 812 Daily News. (812)

ATTRACTIVE HOME, 6 ROOMS, bath, modern plumbing. Good garden, 2 acres. Trail, Mirror Lake. (909)

200 ACRE DAIRY AND FRUIT ranch, 3 miles from Nelson. Going concern. Box 810 Daily News. (810)

SMALL HOUSE FOR SALE, 405 6th St. near Cottonwood St. (813)

BIRTHS

BENTLEY—To Mr. and Mrs. Norman Bentley, at Mater Misericordiae hospital, Rossland, May 13, a daughter. Mrs. Bentley was formerly Miss Ida Kent of Rossland and Kimberley.

MELDAIN—To Mr. and Mrs. Charles Meldain, Lindrack, Alta., at the Kootenay Lake General hospital May 16, a son.

RUDD—To Mr. and Mrs. Clarence Rudd of Edmonton at the Kootenay Lake General hospital, May 14, a son.

PERSONAL

DB CLEANING PASTE for hands and household cleaning. Better than cake or powder. Your grocer sells the new green, black and white tin 20c (797)

HAY FEVER AND ASTHMA. WHY sneeze, weep or cough when for $3.50 you can procure at any Nelson Drug store a 3 to 6 weeks supply of "Davis Asthma Remedy No. 7895"—Do it now, or write Davis the Druggist, New Westminster. (660)

HIGHEST QUALITY RUBBER goods 25 latex assortment for $1 Order direct and be sure of best Packed plain. Free catalogue. National Importers, 812-Centre St. Calgary, Alta. (613)

WRITERS

WRITERS! SEND THREE CENT stamp for free information regarding our service for the marketing of: Articles, Plays, Verse, Poetry, Novels, Short stories and cartoons. We have direct contact with Eastern Publishers. McGill Literary Bureau, 406 Lumberman's Bdlg., Vancouver. (754)

FOR RENT, HOUSES, APARTMENTS, ETC.

7-ROOM AND 6-ROOM HOUSES with garden and fruit. Apply D. Maglio. Phone 808L. (500)

FURNISHED HOUSE TO RENT for summer months. Apply Box 879 Daily News. (879)

APARTMENTS, MEDICAL ARTS Block. Two bedrooms. Chas. F. McHardy. (654)

FURNISHED APARTMENT, TERrace. Suite 203 or Phone 781L, mornings. (750)

FURNISHED BUNGALOW FOR rent. Radio, piano, etc., rent $45. Box 876 Daily News. (876)

FURN. SUITES, KERR Apts. $30 and up. (608)

FULLY FURNISHED HOUSE — 3 bedrooms. 618 Silica St. (681)

FURNISHED HOUSEKEEPING rooms for rent. Annable Block. (610)

LIGHT HOUSEKEEPING ROOM, furnished, 918 Kootenay Street. (775)

TWO FURNISHED ROOMS. APply 718 Silica Street. (836)

FIVE ROOM HOUSE, NEWLY renovated. Phone 855R. (625)

TERRACE APTS. Beautiful modern frigidaire equipped suits. (609)

FARM LANDS

SNAP FOR $500 CASH TO CLOSE the Chas. A. McCurdy Estate assessed at $2,000, cottage and 15 acres irrigated by concrete pipe system part of Grand Forks Irrigation District, offered free of all encumbrance, apply to George C. Egg, Official Administrator, Grand Forks, B. C. (649)

GOOD FARM LANDS FOR SALE on easy terms in Alberta and Saskatchewan. Write for full information to 908 Dept. of Natural Resources, C.P.R. Calgary, Alta. (607)

FOR SALE

FOR SALE

MINING EQUIPMENT, including Mine Rails, Ore Cars, various sizes Pipe and Fittings, Power Drills, Pressure Tanks, Machine Drill Oils, various tools and other equipment stored at Kaslo.

Prices very reasonable, and delivery made at Kaslo, B.C.

CARMI GOLD MINES LTD.

Owner

By JERRY E. MILLER, Agent. Kaslo, B.C. (911)

GOOD GROUP OF CLAIMS FOR sale. Running high in gold—$40 to ton. Apply 523 Vernon St., upstairs. (896)

PIPE AND FITTINGS
CANADIAN JUNK Company, Ltd. 250 Prior St. Vancouver, B. C (611)

FOUR POSTER-TWIN BEDS. WALnut. Call at 909 Vernon St. Mrs. George Russell. (894)

16-FOOT LAUNCH, 3 H.P. MOTOR. First class shape, $100. Phone 668 or 228X. (882)

FOR SALE — BARRELS, KEGS, sugar sacks, liners. McDonald Jam Co., Ltd., Nelson, B. C. (612)

LAWN MOWER, GOOD CONDITION, $5. 524 Gore St. Phone 649R. (865)

OFFICE DESK AND CHAIR. APply Chamber of Mines. (907)

Have the Nelson Daily News delivered daily. Read the news first thing in the morning. Phone 143.—Circulation Department.

POULTRY FOR SALE

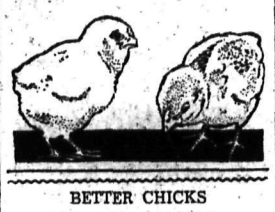

BETTER CHICKS
Mean More Profits!

Our Chicks are BETTER because we continually select our breeding stock and hatch scientifically.

(Prices quoted per 100)

	Chicks	Pullets
Leghorns	$ 9.00	$18.00
Rocks, Reds & Sussex	10.00	23.00

Pullet Chicks guaranteed 97% accurate

Selected Leghorn pullets. 8 weeks, 65c, 10 weeks, 75c, 12 weeks 85c, 16 weeks, $1.00.

Be safe and order from
RUMP & SENDALL, LTD.
Milner, B. C. (604)

R. I. R. CHICKS, MAY 24th, 12c each. Three weeks chicks 25c each from B. T. and approved flock. Tom Neale, R.R.1, Nelson. (826)

SUMMER HOMES, RESORTS AND CAMPS

TO RENT FOR SUMMER MONTHS, cottage at Crescent Bay, Balfour road, semi-furnished. 2 rooms and kitchen. Apply Box 824 Daily News (824)

DRESSMAKING

DRESSMAKING, FIT AND STYLE guaranteed. Will sew in own home if required. Terms moderate. Mrs. Robinson, R.R.1, Nelson. (798)

GARDENING AND NURSERY PRODUCTS

SEND FOR CATALOGUE. LARGE selection hardy acclimatized Rock plants and perennials. McDiarmid & Squires, Robson. (774)

USED CARS

BUICK COUPE

New paint, new six-ply tires, motor rebored and overhauled. In perfect condition throughout $450

OLDSMOBILE SEDAN

Good paint and tires, new steering gear, motor in snappy shape. A buy at $350

Eric's Motor Service
DODGE, DeSOTO DEALERS
223 Baker St. Phone 75 (837)

1935 INTERNATIONAL TRUCK, model C-30, 1½ ton, 157 in. W.B. 6000 miles. Duals. Like new. Full particulars at Peebles Motors, Nelson, B. C. (878)

FOR QUICK SALE. HUDSON SEdan in good condition. Ph. 804R1. (910)

LOST AND FOUND

To Finders

If you find a cat or dog, a pocketbook, jewelry or fur or anything else of value telephone The Daily News. A "Found" Ad will be inserted without cost to you. We will collect from the owner.

LOST, STRING SMALL PEARLS Keepsake. Return Daily News. (887)

LAUNCHES AND BOATS

SPEED BOAT FOR SALE, JOHNson 24, fastest C motor in the interior. In fine shape. Century hull $150 for the outfit for quick sale F. S. Rouleau, Kaslo. (915)

DOGS

SPRINGER SPANIEL PUPPIES Bred from winners and workers R. S. Sears, Kamloops, B. C. (676)

Business and Professional Directory

Accountants

CHAS. F. HUNTER, S.F.A.E. 213 Medical Arts Building. P. O. Box 1091, Nelson, B. C. (683)

Assayers

E. W. WIDDOWSON, PROVINCIAL Analyst, Assayer, Chemist, Chemical and Metallurgical Engineer Sampling agents at Trail and Tacoma smelters 301-305 Josephine St., Nelson, B. C. (684)

GRENVILLE H. GRIMWOOD Provincial Assayer and Chemist, 618 Baker street, Nelson, B.C. P.O. Box No. 276, Representing Shippers' interest at Trail, B. C. (685)

Chiropractors

J. R. McMILLAN, D. C. PALMER graduate. McCulloch Blk., Nelson (687)

E. M. WARREN, D. C., BOX 872 For Canaries. Phone 115 or 755L (688)

Decorators

PAINTING, INSIDE, OUTSIDE. Satisfactory work. Moderate charges. F. J. Norris. 711 Silica St. (875)

Electrical

J. F. COATES. The Electric Store. Supplies and Installations. Phone 766. P. O. Box 1065. (689)

Engineers and Surveyors

E. L. WARBURTON, NELSON, B.C. Office 518 Ward St. Phone 53, P.O. Box 668. Agent: Oils, Greases, Paints Specialties: mining machinery, Crow's Nest Pass Steam Coals, Structural steel piping, sheet iron. (690)

H. D. DAWSON. Nelson, B. C. Mine Surveys and Reports (691)

BOYD C. AFFLECK, Fruitvale, B.C British Columbia Land Surveyor. Reg. Professional Civil Engineer. (692)

A. H. GREEN CO., LTD. 516 WARD St. Phone 264. Nelson, B. C. (693)

Florists

CARNATION FLOWER SHOP. Phone 215. All kinds of cut flowers, wreaths, sprays & etc. Phone 215. Mrs. Hagarty, Box 29. (694)

Insurance and Real Estate

ROBERTSON REALTY CO., LTD Real estate, insurance, rentals, 217 Baker St. (696)

R. W. DAWSON, Real Estate, Insurance, Rentals. Next Hipperson Hardware, Baker Street. (697)

C. D. BLACKWOOD Insurance of every description. Real Est. Ph. 99 (698)

H. E. DILL, AUTO AND FIRE INsurance. Real Estate, 508 Ward St. (699)

J. E. ANNABLE, REAL ESTATE, rentals, insurance. Annable Block (700)

LIFE, FIRE, AUTOMOBILE INSURance. P. E. Poulin. Ph. 70. (701)

CHAS F. McHARDY, INSURANCE, Real Estate, Phone 135. (702)

Investments

INVESTORS SYNDICATE, BONDed representative, F. Armstrong Stuart, P.O. Box 389, Nelson. (69

Machinists

BENNETT'S LIMITED
For all classes of Metal Work, Lath Work, Drilling, Boring and Grinding. Motor Rewinding, Acetylene Welding.
Telephone 593. 324 Vernon Street (70

Maternity Homes

ELIZABETH PEEL MATERNITY HOME
Strictly Private. Confidential Physician in attendance. Ph. Broad. 307 W-1324 Broadway, Spokane, Was (70

Notaries

D. J. ROBERTSON, NOTARY PUBlic. Office 305 Victoria St. Nelson (70

Patents

AN OFFER TO EVERY INVENTOR or list of wanted inventions and full information sent free. The Ramsay Company, World Patent Attorneys, 273 Bank St. Ottawa (60

Photography

SILK FINISH ENLARGEMENTS With each roll or dozen reprints Any 6 or 8 exposure roll developed and printed 35c, reprints 40c per dozen. Art Film Service, 206-3 Ave. W., Calgary. (89

Sanitariums

DR. ALDRICH SANITORIUM INC Treats all chronic diseases including T.B., cancer, diabetis, liquor habit and the mind. 30 years practice. E-4504 Fredrick, Spokane (70

Sash Factory

LAWSON'S SASH FACTORY Hardwood merchant. 217 Baker (70

Second Hand Stores

We give the best prices on trade in THE ARK STORE. (56

Watch Repairing

SPECIALIST. REASONABLE Work guaranteed. P. Boyle, Vernon (70

Wigs and Toupees

LADIES AND GENTLEMEN wigs and toupees, etc. Free illustrated Catalogue. Over 20 years in B. C. We buy cut hair. Hansen Hair Goods Co. P. O. Box 6 Vancouver, B. C. (70

Phone
Jean Robertson
144
For the NELSON DAILY NEWS CLASSIFIED SERVICE

CHAPTER 29

'I didn't want no woman murdered in my taxi, and me having no alibi,' the cab driver told Keyes in explanation of his leading the police to me.

"You say she was alive when you stopped for traffic at Twenty-ninth street?"

"She was calling out 'Miss Joy'—Mr. Maughan here says it was 'Miss Joyce'—and rapping on the glass; then she opened the window."

"Very much alive, then?"

"I would say so."

"Did you see the person she called?" Keyes asked.

"No, I didn't. Fact is, now that I think of it, I'm positive she could hardly see the sidewalk, the opposite sidewalk from where she was. It was dark, you know, and there were cars all over the street to her left. She must have recognized her party in a passing taxi. Of course the party may have been a pedestrian in front of us, but my car wasn't the first in line. It was about the third."

"Could you see the pedestrians from where you were?"

"I could if I had looked, but I wasn't looking."

"Opening the left side window would indicate that Miss Randall saw someone in a taxi beside her?"

"Or on the other side of the street."

"Which was almost impossible?"

"Well, as I was saying, it was getting dark, and the cars were thick."

"I see. Now when you reached the hotel, where did you see Mr. Maughan?"

"This gentleman was coming out the revolving doors. In a hurry. I knew him at once, though he was dressed different than he was when I left him at the curb. Then he had in a sort of camel's hair overcoat, and a tan felt hat."

Keyes questioned Knox for some time, going over and over the points Knox had explained fully so many times before. But each time, the driver gave the same answers. I was convinced long before Keyes was that Knox was telling the truth.

"Then after you found her what happened?" he continued.

"I stopped the car. It was next to the curb anyway. I thought the lady had fainted and I saw a drug store on the corner. I was going to get a drink of water for her, or take her in there. I don't remember. You know how crowds gather. In a moment there were a hundred people around the taxi, and I couldn't get through. One man came up and said he was a doctor. He had a bag and stepped into the car. The lady's hat was off. He put his hand to her forehead, and found the—the—whatever it was. Spike, I guess. I don't know. 'It's murder,' he said. 'The lady's dead. Better get a policeman. One was pushing through the crowd by that time. Several others came up, too. I told the first cop about Mr. Maughan, so we ran to the Warrington. And the other cops took the lady to the morgue in a taxi. That's all I know."

Keyes turned to one of the officers. "This doctor? You held him?"

"Yes, he's below, getting impatient. Murphy, I think, got the names of all the witnesses."

A worried individual grasping a small black bag was ushered in. He was Dr. Emile Michel, young interne at St. Anne's hospital, on his way to a private case. He told Keyes quickly what had happened. Standing on the curb waiting an empty taxi, he had seen Jerry Knox stop his car and get out. He noticed a woman lying on the floor. Apparently hundreds of other people did too, for in a moment he was being pressed up to the car, people pushing him from behind. He noticed Knox, although he didn't know his name until afterwards, trying to fight his way through. It was then that he said he was a doctor, and climbed into the taxi to see what he could do for the woman. In feeling the woman's head he had found a needle-like instrument. He knew the woman was dead. The needle or whatever it was, he didn't know what then, had pierced her left temple, killing her.

He had not taken much time for the examination, although in the car coming to the morgue, where he sat beside the dead woman, he had tried to be more thorough. He was late now, hours late for his call, and could he go?

Keyes dismissed him kindly, after taking his address. Knox whined when the captain ordered him held for the night, but it availed him nothing. The two stalwart policemen led him quickly away.

We were alone at last.

"See here, Maughan, come clean to me. What do you know about this?" Keyes asked suddenly, after the door had closed on Knox.

"Only what I told you. Someone must have heard Miss Randall ask for an appointment tomorrow. And that someone killed her before she could say anything."

"A murder on Fifth avenue, in the busiest part of the day—" he mused.

With a jerk I was on my feet. "Keyes, get this driver back here, and ask him if he saw a bus!"

"A bus?"

"Yes. I've been thinking taxis until I'm crazy. Miss Randall's murderer might have been on a bus! Why didn't I think of it before?"

Knox came back rather dazed.

"Was there a bus anywhere near your car?" I asked swiftly.

"Why—let me see. Yes, there was. One of those big busses."

"Where was it when you were standing still?"

"Behind me."

"You didn't notice anyone get out of the bus, and come to the left side of your car?"

"No."

After a few more questions Keyes let him go.

"Why are you so interested in a bus?" the detective asked me.

"Because Miss Randall called out to Joyce who might have been in a taxi or bus. Keyes, I've got an idea, a mere germ, that Miss Randall's murderer was on that bus. It would be the most inconspicuous means to get away. Or, for that matter to get to her. A bus right behind. If we could only trace every passenger!"

"Impossible, Maughan. You ought to know better. Now to get you straightened out on this matter. We're going to your hotel right away."

Obediently I picked up my overcoat and hat and followed him to a waiting car. At the desk Keyes asked the clerk what time I had come in. And luckily for me the clerk remembered and verified the fact that I had gone immediately to my rooms.

"I remember because a Mr. Van Every called every few minutes for the last hour. I was getting tired of saying that Mr. Maughan had not yet come in. Mr. Van Every seemed perturbed about something, and wanted to get hold of Mr. Maughan immediately. I had promised at least a dozen times to tell Mr. Maughan to call him at home right away," the clerk explained. "Right after Mr. Maughan had gone upstairs, Mr. Van Every called again, but by this time Mr. Maughan had his call in, so I had them switched together.

The doorman also remembered my coming in from a taxi, remembered I had said something about this being a bad day, and sort of grumbling. He recalled the fact that when I had come out, in a change of clothes, a taxi driver, had met me

I was smiling to myself when we got into Keye's car. At least he had taken care that my alibi was clear.

"You couldn't have done it," he murmured half to himself, half to me.

"That's what I've been telling you."

"I haven't informed Van Every yet of what has happened, principally because I want to surprise Joyce. Miss Randall evidently saw her and recognized her somewhere near the taxi Knox was driving. Are you sure she took the job at Gribbel's?"

"I saw her there this afternoon. I made a special trip to see how she was getting along. I'd rather, Keyes, you wouldn't say anything to Van Every about Joyce working there—yet, unless you feel it's necessary."

"I don't know. We'll see. What were you doing at the library?"

(To Be Continued)

MOTORISTS! CUT THIS OUT!

Below you will find a list of Garages and Service Stations who are always ready to "Serve you, with a smile!"

AVENUE SERVICE STATION
Phone 857. Nelson Ave.
Washing, Greasing, Gas, Etc. (866)

Service as You Like It
BEACON SERVICE STATION
Phone 578. 701 Baker St. (867)

ALL USED CAR PARTS AT CITY AUTO WRECKERS. Josephine St. (868)

DODGE-DeSOTO
Expert Service
ERIC'S MOTOR SERVICE
Phone 75. 223 Baker St. (869)

FAIRVIEW SERVICE STATION
Gas, Oil, Batteries, Tires, Etc.
Phone 605 Nelson Ave. (870)

NELSON RADIATOR WORKS
for Expert Repairs
Phone 686 604½ Baker St. (872)

UNION 76 and TRITON OIL at SHARDELOW AUTO CAMP
Nelson Ave. (873)

SHORTY'S REPAIR SHOP
Complete Automotive Repairs
Phone 171. 712 Baker St. (871)

AUTO GLASS replaced at T. H. WATERS CO., LTD.
Phone 156. Foot of Hall St. (874)

TILLIE THE TOILER — By Russ Westover

THE GUMPS — By Gus Edson

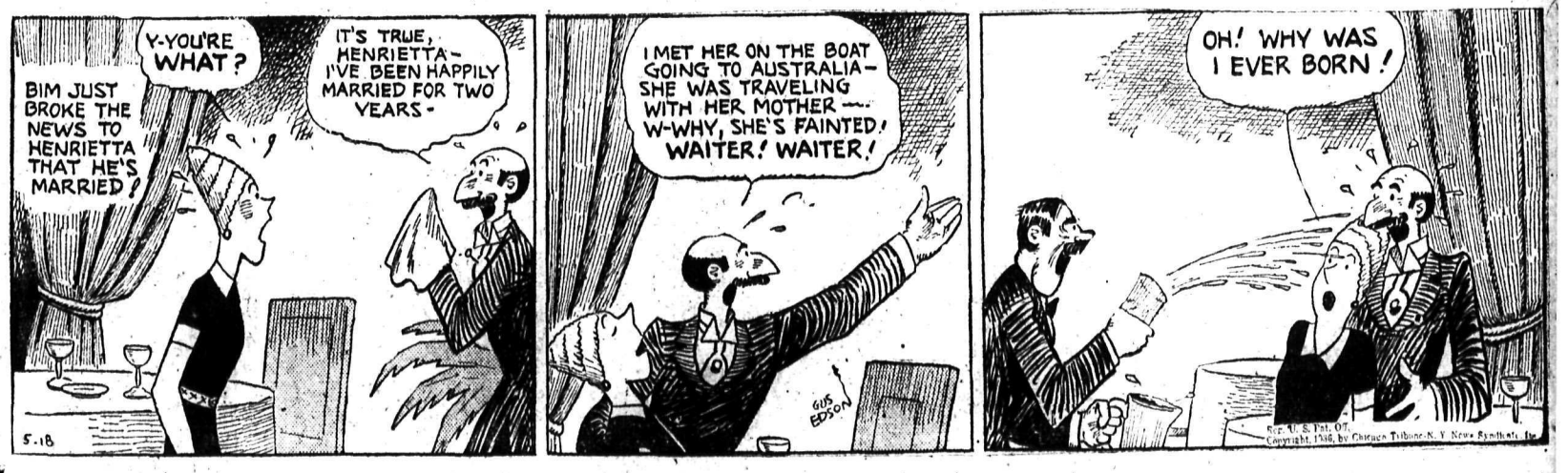

Market and Mining News

Silver Dollars Boosted by W.I. at South Slocan

Members Agree to Ask for Them Instead of Bills

SOUTH SLOCAN, B.C. — The Crinnington and South Slocan Women's institute met Wednesday with the president, Mrs. P. O. Bird presiding.

The financial statement showed a balance of $23.46 and the social fund $9.32.

A letter from the Crippled children's hospital requesting a donation was left over for discussion at a later meeting.

A letter was read from the Robson institute asking that a petition for a district conference be endorsed. The meeting voted against such a conference being held this year and was unanimously in favor of the provincial conference being held in Vancouver, voting $20 to the delegates fund.

A letter from the Edgewood institute asking that an exhibit be sent to their fair was agreed to. It was decided to send an exhibit to the Vancouver fall fair also.

It was decided that the 2-cent bounty on gopher tails be continued to the end of May.

Thanks of the meeting were expressed to Mrs. McFadden and Mrs. Oslin for a bake sale they carried out successfully.

Mrs. W. Whiteley, convenor of the education committee reported that Mr. Jewett, school inspector, would give the necessary information as to the pupils in the local schools gaining the most marks in the entrance examination for which the institute gives a prize of $5.

Mrs. John Murray, convenor of public health and child welfare had many calls for minor ailments and more first aid supplies were needed to be procurred.

Mrs. W. T. Jones, convener of social welfare, had sent flowers and delicacies to invalids.

It was decided to cater for the Empire Day sports with refreshment booths.

A letter from Madame Purdy was read offering to take a class in elocution.

Mrs. Osland donated a pair of embroidered towels to be sold for the social fund.

A request was made by the president that the members ask for silver dollars instead of bills, to further the prosperity of B.C., when receiving change.

Mrs. H. R. Pitts of Nelson, provincial convener of handicrafts, gave a demonstration on the making of wool worked bag and purse and showed many new stitches used in knitting and crocheting. Mrs. Pitts was accorded a hearty vote of thanks. Mrs. M. E. Watts of Nelson accompanied Mrs. Pitts.

Mrs. Valdeman Hvidt, first secretary-treasurer of the institute when it was organized in 1919, was a visitor and received a hearty welcome. Mrs. Hvidt contributed to the social program with three solos by Arnold, "When Daisies Peer on Violets Blue," "She Never Told Her Love" and "When Icicles Hang on the Walls". Mrs. G. N. Brown was the accompanist.

Tea hostesses were Mrs. Louis Hoffman and Mrs. B. L. Baker, assisted by Miss Mabel Baker.

Vancouver Sales

VANCOUVER, May 17 (CP)—Mining shares sold on the Vancouver stock exchange Saturday.

Listed—Big Migs 2000, Bralorne 180, B R Con 1000, BRX 700, Island Mount 400, Intercity C & C 2000, Koot Belle 300, Mak Siccar 1000, Morning Star 5000, Pioneer 50, Premier Bord 13,000, Premier Gold 390, Salmon 5000, Sheep Creek 1300, Wayside 2300.

Curb—B C Nickel 6800, Can Rand 2000 Congress 1800, Dictator 3000, Dunwell 1000, Federal 12,500, Gold Mount 2000, Grandview 300, Grange 2000, Grull W 2800, Hedley Amal 1500, Home 3000, Koot Flo 1000, Minto 23,800, Pend Oreille 2050, Pilot 4500, Reliance 7500, Standard S L 1000, Texas Can 500, United Emp 2000, Vidette 5100, Viking 500, Whitewater 1000, Waterloo 10,000, Ymir Y Girl 1900.

Dow-Jones Averages

	High	Low	Close	Change
10 Industrials	151.74	150.98	151.42—off	.18
10 rails	45.20	45.00	45.11—off	.10
10 utilities	30.55	30.11	30.53—up	.34
10 bonds	— —	— —	101.95—up	.01

Quotations on Wall Street

	High	Low	Close
Can	—	—	130
For Pow	7½	7¼	7½
Ma & Fdy	23	22⅝	23
Smel & Ref	77¼	76½	77¼
Tele	162	160½	162
Tob	—	—	94
aconda	34	33½	34
chison	—	—	73
burn Motors	—	—	31
dwin	3½	3⅜	3⅜
dix Av	28¼	27⅝	28¼
h Steel	51¼	50¾	51¼
ada Dry	—	—	11½
Pac	12½	12⅜	12½
ro de Pasco	55	54⅝	54⅝
s & Ohio	56¾	56⅝	56¾
rysler	95⅝	94⅝	94⅞
Gas N Y	29⅞	29⅝	29¾
Wright Pfd	—		6⅞
pont	143⅞	143½	143⅞
Pow & L	15	14⅜	14⅞
e	—	—	12½
d English	—	—	7⅜
d of Can	—	—	21¾
t Nat Stores	—	—	44
Electric	37	36⅝	37
Foods	38¾	38½	38½
Motors	63	62½	62⅞
d Dust	16⅛	16	16⅛
odrich	20⅞	19½	20¼
West Sug	36½	36¼	36½
we Sound	51⅞	51⅜	51⅞
dson Mot	15⅛	15	15⅛
er Nickel	47	46½	46⅞
er Tel & Tel	14	13⅞	13⅞
nn Copper	37⅝	37⅛	37⅝
esge S S	21⅜	21¼	21¼
peg & Toll	—	—	23
Mont Ward	42	41⅝	41
Nash Motors	17⅛	17¼	17½
Nat Dairy Prod	23½	23	23
N Pow & L	10⅝	10¼	10⅝
N Y Central	35⅛	34¼	34½
Pac Gas & El	35⅝	35⅛	35⅜
Packard Mot	10⅝	10¾	10¾
Penn R R	30¼	30	30
Phillips Pete	42¾	42⅛	42¾
Pure Oil	19⅝	19¼	19¼
Radio Corp	11⅛	10½	11⅛
Radio Keith Or	—	—	6¼
Rem Rand	22	21¼	22
Shell Union	17¾	17⅝	17¾
South Pac	32¼	31⅝	32
Stan Oil of Cal	38½	38⅜	38⅜
Stan Oil of Ind	—	—	34⅞
Stan Oil of N J	61⅛	60½	61
Stewart Warn	—	—	19
Studebaker	—	—	11½
Texas Corp	34¾	34½	34¾
Texas Gulf Sul	3.¼	36⅛	36⅛
Timken Roll	62⅝	62	62
Under Type	86	85	86
Union Carbide	82¾	82⅛	82¾
Union Oil of Cal	—	—	23½
Union Aircraft	23	22¾	22⅞
United Biscuit	26¾	26⅝	26¾
U S Pipe	37	36¾	36⅞
U S Rubber	30⅞	30	30¾
U S Steel	58⅛	57⅞	58¼
Vandium Steel	—	—	18¾
Warner Bros	10	9⅞	9⅞
West Elect	113¾	113	113¾
West Union	80¼	79	80¼
Woolworth	—	—	49⅞
Wrigley	—	—	67
Yellow Truck	18½	18½	18½

Toronto Stock Quotations

nkfield	.75
rry Hollinger	.05½
se Metals	.22
ar Exploration	.36
Missouri	.65
bjo	.14
alorne	7.25
R X Gold	.16
f Ankerite	6.15
n Malartic	1.19
ariboo Gold	1.39
stle Trethewey	1.45
ntral Manitoba	.26
ntral Patricia	3.35
nibougamou	1.25
ast Copper	2.15
oniagas	3.10
narium	2.37
ons M & S	56.00
me	54.37
om Exploration	.05⅝
dorado	.99
alconbridge	8.25
od's Lake	.93
old Belt	.49
ranada	.19
ardrock	2.55
ollinger	15.00
owey	.73
udson Bay	26.62
t Nickel	46.87
M Con	.58
irkland Lake	.43½
ake Maron	.06
ake Shore	56.62
ittle Long Lake	6.75
acassa	3.90
aple Leaf	.23
alrobic	.04½
cLeod Cockshutt	4.90
cIntyre	43.50
cVittie Grahamme	.25
cWatter Gold	1.30
ining Corp	1.25
ipissing	2.50
oranda	54.75
arkhill	.20
aymaster	1.18
end Oreille	.80
ickle Crow	6.10
ioneer	9.60
remier Gold	2.43
Reno Gold	1.25
San Antonio	2.39
Sheep Creek	.64
Sherritt Gordon	1.17
Siscoe	3.45
Stadacona	.35
St Anthony	.20
Sudbury Basin	3.70
Sylvanite	2.60
Teck Hughes	4.75
Toburn	1.35
Towagamac	.31
Treadwell	.40
Ventures	1.92
Waite Amulet	1.15
Wayside	.14
White Eagle	.04⅝
Wright Hargreaves	8.05
OILS	
Ajax	.52
B A Oil	23.12
C and E Corp	1.00
Chemical Research	1.04
Dalhousie	.41
Home Oil	.93
Imperial	22.50
Int Pete	38.00
Merland	.17
Nordon	.17
Royalite	28.00
INDUSTRIALS	
Beatty Bros	10
Bell Telephone	145
Brazilian	12⅝
Brew & Dist	.95
Can Bread	4½
Can Car & Foundry	5
Can Cement	6⅝
Can Dredge	44⅝
Can Malting	31
C P R	12⅝
Cons Smelters	56
Dom Bridge	37
Dom Stores	8¼
Dist Seagrams	25⅝
Ford Can "A"	22
Goodyear Tire	68
Hiram Walker	30
Loblaw "A"	19⅝
Massey Harris	5¼
Steel of Canada	63¼
Walker Brew	2¾

Floating Walk at Park Pulls Loose

Will Be Replaced by the Spare Section; Lake Warmer

Apparently disengaged from its moorings by Friday afternoon's violent gale, though still remaining in place among the retaining piles, the upper section of floating walk at Lakeside park went travelling during the night, and was found brought up against the ferry approach by Caretaker Thomas Bishop Saturday morning.

The spare section, which is longer than the one that pulled out, will be set in its place Monday morning by a city public works crew, to serve during the period of high water.

PEAK NEARING?

Though the lake is still keeping up its steady rise of two-fifths of a foot per day, standing Sunday afternoon at 6 o'clock at 12.2 feet above the low water mark, it is the general opinion that it will reach its peak perhaps late this week, owing to the diminished snow in the hills, unless a prolonged spell of torrid weather comes in time to further speed up the melting.

If the lake comes up another two feet it will be washing the seawall and the staircase opposite the bathing pavilion.

Recent warm weather has brought up the temperature of the water, which was recorded at 47½ degrees at the diving float Sunday, 4 degrees higher than early last week.

Saturday's rise in the water level was .42 foot, according to the old Launch club guage, and Sunday's .38 feet.

Flies to Edmonton From Vernon in a Home-Made Plane

EDMONTON, May 17 (CP)—New feat in Canadian aviation, that of flying a home-made airplane over the hazardous Rocky mountains, was accomplished by Leonard Wagen, Edmonton-trained pilot for United Air Transport, who landed here in a two-seater craft after a 1000-mile flight from Vernon, B.C.

Accompanying him in the open cockpit of the high-winged monoplane was James Duddle, Vernon, who with two companions built the machine a year ago.

Mr. Duddle is taking flying instruction at the Edmonton and Northern Alberta Aero club to obtain his private licence to enable him to operate the machine himself. After he qualifies he will fly it back to Vernon.

Eastern Sales

MONTREAL, May 17 (CP)—Sales of 100 shares or more on the Montreal stock exchange Saturday:

4103 Brazil, 425 B C Pow, 130 Alcohol A, 115 CPR, 261 Smelters, 190 Dist Seag, 375 Massey, 698 Noranda, 300 Steel pfd.

TORONTO, May 17 (CP)—Sales of 100 shares or more on the industrial section of the Toronto stock exchange Saturday:

1765 Brazilian, 135 Con Smelt, 2915 Dist C S, 368 Ford A, 565 Nickel, 210 Steel of Can.

Winnipeg Grain

WINNIPEG, May 17 (CP)—Grain futures quotations:

	Open	High	Low	Close
Wheat:				
May	77⅛	77½	77⅛	77½
July	77¾	78⅛	77⅝	78
Oct.	79⅛	79⅝	78¾	79⅜
Oats:				
May	31	31¼	31	31¼
July	31	31⅛	31	31
Oct.	30¼	30⅛	30⅛	30⅛
Barley:				
May	—	—	—	37⅝
July	37⅛	37½	37⅛	37½
Oct.	—	—	—	37⅝
Flax:				
May	147⅜	147⅜	147	146½
July	144½	144½	144	144
Oct.	—	—	—	141
Rye:				
May	—	—	—	41¾
July	42⅝	42¾	42½	42¾
Oct.	44⅝	44⅝	41	44¼

Cash wheat: No. 1 hard 78½; No. 1 nor. and track 77½; No. 2 nor. 75¼; No. 3 nor. 71¼; No. 4 nor. 66½; No. 5, 60½; No. 6, 51½; feed 42½; No. 1 garnet 73½; Nos. 2 garnet and 1 durum 71½; No. 1 A. R. W. 67; No. 4 special 59¾; No. 5 special 52¾; No. 6 special 47¼; screenings $1 per ton.

HOUSE HAS ENGLISH AIR

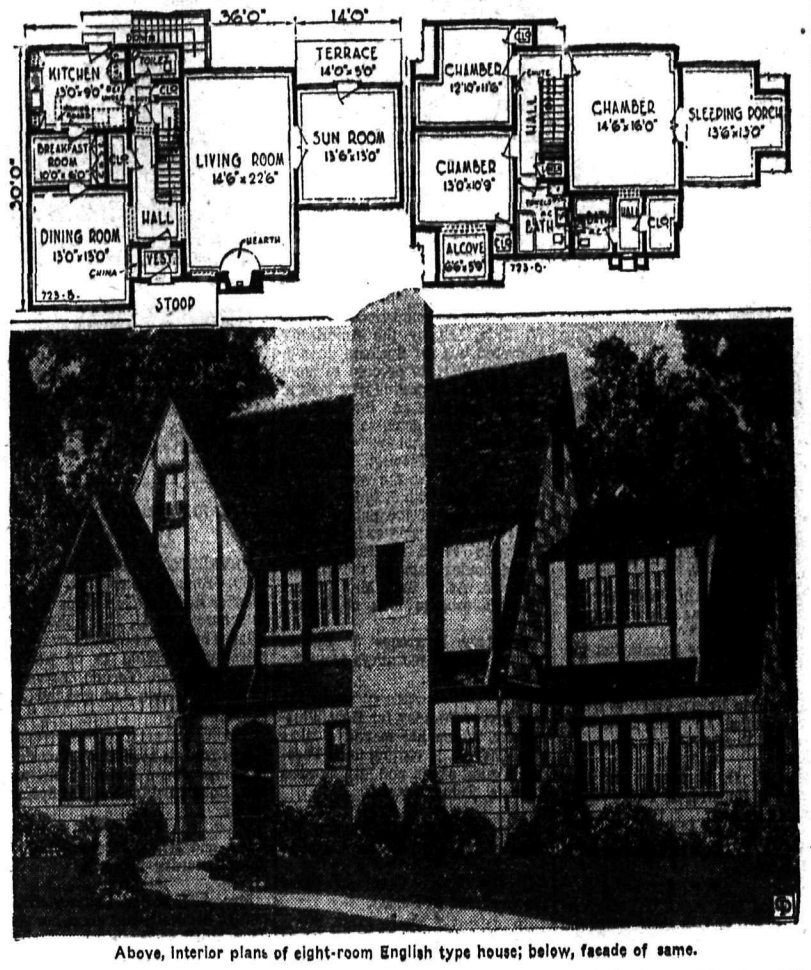

Above, interior plans of eight-room English type house; below, facade of same.

The architecture of this house, which contains eight rooms, is English, with small eave projections and steep gables.

It is distinguished in appearance, and commodious in the arrangement of its rooms.

The large living room, 22 feet 6 inches by 14 feet 6 inches, has a *fireplace and opens on to the de*lightful sunroom and terrace. Dining room, breakfast nook and kitchen open off the central hall. Three *large chambers, sleeping porch and* two baths occupy the second floor. There is ample closet space both up and downstairs.

This house plan contains 34,500 cubic feet of space. The size of the main building is 50 feet by 30; size over all, 52 feet 6 inches by 36 feet. Ceiling heights on the first floor are *8 feet 6 inches; second floor, 8 feet;* height of basement, 7 feet.—(Plans for design 723-B are obtainable from National Plan Service, Inc., *Chicago.*

WINNIPEG LOSES

WINNIPEG, May 17 (CP)—Reflecting the dull trading session, wheat prices on the Winnipeg grain exchange ended lower at the close of Saturday's session.

Final prices showed declines of ⅜ to ½ cent a bushel with the May future quoted at 77½, July 78 and October 79⅝ cents a bushel.

Export trading was dull and no estimate on the amount sold for foreign account was made. Intermarket operations were about nil and most of the few trading operations were local in character.

22 M.P.'S SEE GOLD MINE

KIRKLAND LAKE, Ont., May 17 (CP)—Twenty-two members of parliament donned miners' safety hats, slickers and high boots Saturday to receive a first-hand lesson in gold mining at 2900 and 3500 feet underground as they visited the Lakeshore and Wright Hargreaves mines.

The contingent came from Ottawa, headed by Walter Little, member for Temiskaming. His colleagues, at a banquet in the evening, paid a warm tribute for his move in making them acquainted with the industry.

Among the members of the party were C. H. Evans of Maple Creek, Sask., D. A. McNiven of Regina, Malcolm McLean of Melfort, Sask., W. A. Tucker of Rosthern, Sask., and Mayor G. G. McGeer of Vancouver.

BONDS STEADY

NEW YORK, May 17 (AP)—Bond market prices moved in a fractional range Saturday, with the trend fairly steady in all groups.

The Associated Press average ranged from an advance of .2 of a point in the rail group to a decline of .2 of a point in the low yields.

Trading was almost at a standstill in the government list.

CANADIAN DOLLAR STEADY

NEW YORK, May 17 (CP)—A minor recession in French gold francs featured an otherwise steady foreign exchange market here Saturday. The franc eased ⅜ of a point to close at 6.59¼. Pounds sterling and the Canadian dollar held unchanged from Friday at $4.96½ and 99 11-16, respectively.

New Legal Head

E. P. Flintoft, K.C.
General Counsel,
Canadian Pacific Railway

Succeeding W. H. Curie, K.C. on his recent retirement from the post of general counsel at the head of the Canadian Pacific railway's legal department in Montreal, Mr. Flintoft, veteran of 28 years' service with the company had taken over his new duties. He was graduated in law from Osgoode Hall, Toronto, entered the firm of E. F. B. Johnston, K.C., in Toronto, afterwards practicing at Waterloo, Ont. He was appointed general solicitor at Montreal in 1929. In this capacity he represented the company before the board of railway commissioners at Ottawa *for many years* and among the many congratulations tendered him when he became general solicitor was a distinct tribute from *the house of commons standing* committee on railway and telegraph lines.

MONTREAL FIRM

MONTREAL, May 17 (CP)—Buyers nibbled at a few choice issues on the Montreal stock exchange Saturday and price gains were limited.

Brazilian advanced ⅛ at 12⅞, Montreal Power firmed slightly while two or three others remained stationary. Bank of Commerce pushed up 3 points at 155.

Liquors were in demand and breweries added fractions. Nickel firmed ⅛ while steel issues held slightly lower prices.

Chicago Rallies

CHICAGO, May 17 (AP)—Although deliveries on May contracts here are expected next week, wheat gradually developed strength late Saturday and recovered from a cent-a-bushel setback.

Wheat in Chicago closed irregular, ⅜ off to ⅜ up, compared with Friday's finish, May 93½ to 93⅝, July 85⅝ to 85¾, September 84⅞ to 85; corn, ⅛ to ⅞ advanced, May 63⅜ to 63½, July 60¾ to 60⅞, September 58¾ to 58⅞; oats at ⅝ decline to ⅛ gain, July 60⅝, and rye ⅜ to ¾ higher, July 55. In provisions the outcome was unchanged to 47 cents down.

Exchanges

MONTREAL, May 17 (CP)—British and foreign exchange closed easier Saturday:

Italy, lire .0789.
Japan, yen, .2924.
Jugoslavia, dinar, .0230.
Spain, peseta, .1371.

United States dollar, 5-16 per cent premium.

(Compiled by the Royal Bank of Canada).

Money

By the Canadian Press

Closing exchange rates Saturday:

At Montreal—Pound 4.98 1-32, U S dollar 1.00 5-16, franc 6.61.

At New York—Pound 4.96⅝, Canadian dollar .99 11-16, franc 6.59¼.

At Paris—Closed.

In gold—Pound 12s 1d, U S dollar 59.32 cents, Canadian dollar 59.21 cents.

Minneapolis Grain

MINNEAPOLIS, May 17 (AP)—Flour unchanged. Carload lots family patents 6.25 to 6.45 a barrel in 98-pound cotton sacks. Shipments 21,347. Bran 15.00 to 15.50.

Wheat, cash: No. 1 heavy dark northern spring 60 lbs 104⅝ to 116⅝, No. 1 red durum 73⅞.

U.S. DOLLAR UNCHANGED

MONTREAL, May 17 (CP)—Leading currencies were mixed on Montreal foreign exchanges Saturday. Pound sterling was up ⅛ cent at $4.98 1-32 while the French franc was down .01 cent. The United States dollar was unchanged at 5-16 premium.

Metal Markets

NEW YORK, May 17 (AP)—Metals nominally unchanged.

Bar silver nominal, no quotation.

The London stock exchange was closed today.

MINES HIGHER

TORONTO, May 17 (CP)—A wild rush to cover short positions in Hard Rock featured Saturday's short session of the Toronto mining exchange. The issue advaced 83 cents to 2.50.

McLeod-Cockshutt, another favorite, gained 50 cents at 4.90. Siscoe, Lake Shore and McIntyre boarded small advances.

In the base metals, Noranda dropped ⅛ and Mining corporation and Sherritt were off 2 cents each. Texas Canadian Oil gained 13 cents at 2.45.

Exchange Rates

NEW YORK, May 17 (AP)—Sterling exchange steady at $4.95⅛ for 60-day bills and at $4.96½ for demand.

Canadian dollars Saturday and Friday 99 11-16, week ago 99 31-32.

Franc 6.59⅛ cents.

Italy 7.85 cents.

Uruguay 30 cents.

NEW YORK DULL

NEW YORK, May 17 (AP)—The stock market continued in the featherweight class Saturday and did little more than shadowbox.

Only 370,930 shares changed hands, about 30,000 more than last Saturday's volume, which was the smallest since June 29, last.

The final decision was close, the Associated Press average of 60 issues emerging with a net advance of .1 of a point at 60.8. Of the 877 stocks dealt in, 218 were up, 202 down and 157 unchanged.

Coast Tone Easy

VANCOUVER, May 17 (CP)—Stocks lacked demand on the short Saturday session of the Vancouver stock exchange closing with minor changes. The tone at the close was easy. Transactions totalled 144,415 shares.

Vidette closed firm up 10 at 1.10 while Minto featured trading to close up ⅛ cent at 66⅛. Pioneer added 5 at 9.65, Sheep Creek 1 at 65 and Reliance a fraction at 7¼. Big Missouri dropped 2 at 63, Salmon 1¼ at 8 and Gold Mountain ¼ at 9½. Kootenay Belle at 58 and Mak Siccar at 6 each lost 1 cent. Other major gold issues closed unchanged.

Vancouver Stock Exchange

LISTED	Bid	Ask
A P Con	.15	—
Amal Oil	.09	.10
Big Missouri	.63	.65
Bralorne	7.25	7.35
Bridge R Con	.05	.06
B R X Gold	.15	.16
Cariboo Gold	1.39	1.42
C and E Corp	1.03	1.05
Coast Brew	13.00	13.25
Coast Brew Rts	4.75	5.00
Commonwealth	.05	—
Dentonia	.18	.19½
Gold Belt	.44	.48
Hargal Oil	—	.06
Home Oil	.90	.95
Int Coal	.19	.21
Island Mount	1.50	1.52
Koot Belle	.58	.60
Mak Siccar	.06	.07
McDougal Segur	—	.06
McLeod Oil New	—	.30
Model Oil	.20	.25
Morning Star	.02⅝	.02¾
Nat Silver	.03	.03½
Pioneer Gold	9.65	9.70
Premier Gold	2.42	2.43
Premier Border	.01¼	.01½
Reno Gold	1.23	1.25
Reeves MacDonald	.05	.06
Sally Mines	.10	—
Salmon Gold	.08	.08½
Sheep Creek	.65	.68
Spooner Oil	—	.22
Taylor Bridge	.10½	.11
Vanalta	.06	.07
Wayside	.13	.13½
CURB		
Anaconda	—	.04½
Associated	—	.10
Baltac Oil	.03½	—
Bayview	.00½	—
Beaver Silver	.02¾	.03
Bluebird	.00½	—
B C Nickel	.30	.32
Can Rand	.05	.06
Calmont Oil	.08½	—
Congress Gold	.16	.17
Crows Nest	.09½	—
Dalhousie Mines	.02	.02½
Dalhousie Oils	.43	.50
Dictator Gold	.04	.05
Dunwell	.04	.04½
Eastcrest	.07½	—
Fairview	.04	.05
Fawn	.40	.46
Federal Gold	.06½	.07
Freehold	.05	.06
Geo Copper	.22	.25
Golconda	.13	.13½
Glacier Creek	.01	—
Gold Mount	.09½	.10½
Geo River	.01½	.02
Grandview	.02½	.02½
Grange	.02½	.03
Grull Wihksne	.09	.11
Haida Gold	.03½	.05
Hedley Amal	.24	.25½
Highwood Sarcee	.13	.15
Home Gold	.03	.03½
Indian Mines	.02	.02¾
Independence	—	.01½
Koot Florence	.00½	.01
Koot King	.00¼	.00½
Lakeview	.00⅜	—
Lucky Jim	.01½	.02
Madison	.01¼	—
Mar Jon	.15	.18
Mercury	.13	.13
Meridian	.08	.09
Merland	.18	.19
McGillivray	.18	.20
Mill City	.09	—
Minto Gold	.66½	.68
Morton Wolsey	.00½	—
Nicola	.09	.10
Noble Five	.02¾	.03½
Nordon Oil	.16	.19
Okalta	.06	—
Pacalta	.05½	.06¾
Pend Oreille	.81	.85
Pilot Gold	.05¾	.06½
Porter Idaho	.04¾	.05
Quesnelle Q	.05	.08
Reliance	.07¼	.07½
Reward	.06½	.06½
Relief Arlington	—	.30
Royalite	—	29.00
Rufus Argenta	.00½	.01
Ruth Hope	.01½	.02
Silvercest	.00½	.00⅝
Silversmith	.01½	.02
Snowflake	.00½	—
Standard S & L	.45	.50
Taylor Wind	.14	—
Tex Carld	2.35	2.40
United Empire	.02¾	.03
United Oil	.05½	—
U D L	.70	.80
Vidette Gold	1.10	1.18
Viking Gold	.04	.04½
Waterloo	.05½	.05¾
Waverley Tang	.00¾	.00⅞
Wellington	.01¼	.01½
Whitewater	.03	.04
Ymir Yankee Girl	.59	.62

Montreal Silver Quotations

MONTREAL, May 17 (CP).—Silver futures closed easier Saturday. *60-130 points off. No sales. Closing bids: March 45.50; July 49.95;* September, December and March 46.00.

Montreal Stock Prices

Bell Telephone	143
B. C. Packing	9
Brazilian	12¾
B C Power A	29
Build Prod	34
Can Bronze	37
Can Car Fdy	5¾
Can Cement	6½
Can Cement Pfd	65½
Can Ind Alc A	8½
Can Ind Alc B	7¼
C P R	12⅝
Can Stmrs	1.30
Cockshutt	6½
Con Min & Smelt	55⅝
Dominion Bridge	36⅝
Dom Glass	111
Dom Text	69¾
Ford of Can A	22
Gn St Wares	3¼
Chas Gurd	7½
Hamilton Br	4½
Int Nickel	46⅞
Massey Harris	5¼
Mnt Power	31¼
Nat Steel Car	14½
Nat Brewing	42¾
Ogilvie	225
Power Corporation	13⅞
Price Bros	3
Quebec	16⅛
Shawinigan	20½
Sherwin Williams	16½
South Can Power	12
Steel of Can	62⅝
CURBS	
Assd Breweries	10
Brew & Dist	.90
B A Oil	23
Bruck Silk	13
Can Celanese	26¾
Can Dredge	44¼
Can Malting	30¾
Can Wineries	2⅛
Dom Stores	8⅛
Dryden Paper	4⅝
Imperial Oil	22⅝
Imperial Tobacco Can	13⅛
Intl Petrol	37⅝
McColl Frontenac	15⅛
Mitchell Robt	6
Page Hersey	88
BANKS	
Canada	57
Canadien	136
Commerce	154¾
Montreal	197½
Nova Scotia	286
Royal	170⅝

BRINGING UP FATHER — By Geo. McManus

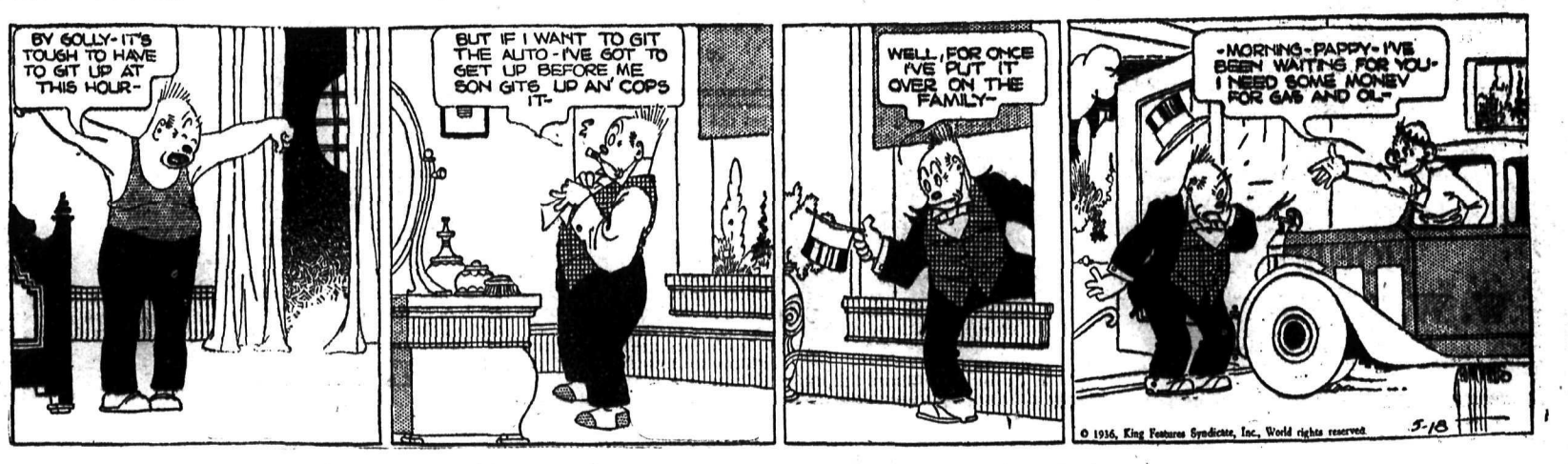

PYREX
BABY BOTTLES
40c each – 2 for 75c
Mann, Rutherford Drug Co.

Eddie Shore Ready to Buy Bruins

EDMONTON, May 17 (CP). — Eddie Shore, Boston Bruins defence star, revealed in an interview here he had been "interested" in buying the club and becoming the first playing-owner in National Hockey league history. But there would be no deal this year, said Shore who arrived here Friday en route to his farm at Waugh, Alta., 16 miles north-east of Edmonton.

Questioned if $250,000 had been the price involved in the negotiations, the colorful rearguard stated it was "closer to $300,000."

"No deal?" he was asked.

"Not this year," Shore replied. "I think that Mr. Adams (Charles F. Adams, owner of the club) will not sell."

TOO LATE TO CLASSIFY

FOR RENT—2-ROOM SEMI-FURNished suite with bathroom. Apply Bishop's News Stand, afternoon or evening. (921)

FOR RENT—RANCH AT PARK Siding, one fresh cow, team of horses. A. Toth, Trail. (922)

NEWS OF THE DAY

Lawn mowers ground and repaired. 524 Gore St. Ph. 649R. (914)

Electrical Supplies and Repairs. F. H. Smith, 313 Baker St. Ph. 666. (586)

Ideal holiday spot. Reasonable rates. Write Mrs. St. Denis, Deer Park. (779)

Let us give you an estimate on that wiring job, nothing too big or too small, McKay & Stretton. (818)

ANNUAL SPRING BALL
Nelson Rowing Club
Hume Hotel, June 5th.
(919)

Imported shirts in new Sussex stripes—Kent button-down collars. JACK BOYCE (783)

MANUEL'S SHOE HOSPITAL
All Repairs Guaranteed
Next to Tremont Hotel, Baker St. (853)

Spend Empire Day, May 25th at Kaslo—good program of sports includes baseball and softball matches. Dance at night. (916)

Do you know that the Kootenay Music House carry a complete stock of radio tubes and have an up to date service department? (886)

SPEND EMPIRE DAY, MAY 25, AT SOUTH SLOCAN. FULL PROGRAM OF SPORTS. ENJOYABLE DAY ASSURED FOR ALL. (918)

GET YOUR HIDDEN TREASURE CARD AT MILADY'S BEAUTY PARLORS. A CHANCE TO GET A PERMANENT FREE. PHONE 244 FOR PARTICULARS. (908)

CARD OF THANKS

Rev. C. W. and Mrs. Webber desire to thank Dr. Francis and the staff of New Denver Community hospital for their care and attention during our recent illness. (917)

FUNERAL NOTICE

Funeral service for Mrs. J. J. McIntyre, 913 Stanley St., will be held in St. Paul's Church at 2 p.m., Tuesday, 19th inst., Rev. H. W. Guscott, officiating. (920)

Nelson to	O.W.	R.T.
Los Angeles	$26.50	$47.90
New York	46.25	83.25
San Francisco	20.25	36.45
Toronto	41.40	74.55

GREYHOUND LINES
Phone 800
Nelson Depot 205 Baker St. (602)

PHONE 815
for better and prompter service in plumbing repairs and alterations.
VIC GRAVES
MASTER PLUMBER

VEGETABLES ARE MARKET FEATURE

Onions and Radishes Are Cheaper; Meat Sale Good

Fresh spring vegetables, including a large supply of good looking radishes, onions and spinach were featured at the Vernon street market Saturday. Onions and radishes were cheaper at three bunches for 10 cents. Spinach appeared on the market at three pounds for 25 cents. Parsnips were cheaper at seven pounds for 25 cents.

Daffodils and scarlet salvia were off the market, while narcissus plants at 10 cents a dozen, nasturtium at 25 cents a dozen and carnations at 25 cents a dozen appeared newly. Other bedding plants were down in price. Tomato plants at 25 cents a dozen and cabbage plants at 15 cents a dozen. Cut flowers, lilacs at five cents a bunch and lily of the valley at 10 cents a bunch appeared.

Grade "A" medium eggs were lower at 20 cents a dozen, and butter at two pounds for 55 cents was also cheaper.

Meats found a large sale at steady prices. Bologna was new on the market at 15 cents a pound, and lamb at 12 to 30 cents a pound, and beef drippings at five cents a pound were cheaper.

Prices were:

VEGETABLES	
Carrots, lb.	.05
Parsnips, 7 lbs.	.25
Onions, dry, 6 lbs	.25
Onions, 3 bunches	.10
Turnips, lb.	.03
Leeks, bunch	.05
Radishes, 3 bunches	.10
Lettuce bunch	.10
Parsley, bunch	.05
Horseradish, lb	.15
Artichokes, 4 lbs	.25
Potatoes, 12 lbs.	.25
Rhubarb, per lb	.05
Spinach, 3 lbs.	.25
Dandelion greens, bunch	.05
Mint, bunch	.05
Asparagus, lb	.15
SEED POTATOES	
Winter, 50 lbs.	.90
Winter, 100 lbs.	1.60
Early, 50 lbs.	1.75
Early, 100 lbs.	2.00
SEEDS	
Beet, lb	.65
Carrot, lb	2.00
Corn, lb	.25
MEATS	
Beef, lb.	.07 to .20
Pork, lb.	.15 to .25
Veal, lb.	.08 to .20
Lamb, lb.	.12 to .30
Bacon, lb.	.25 and .30
Rabbitt, lb.	.25
Spring chicken, lb.	.25
Liver, lb.	.10 and .12
Drippings, lb.	.05
Head cheese, lb.	.10 and .15
Sausage, lb.	.10 and .20
Bologna, lb.	.15
Hamburger, 3 lbs.	.25
EGGS	
Grade A-large, doz.	.25
Grade A-medium, doz.	.20
DAIRY PRODUCTS	
Butter, 2 lbs.	.55
Cream, pt.	.15
Milk, qt.	.10
Cream cheese, lb.	.25
APPLES	
Winter Bananas, box	.75 to 1.00
Ontarios, box	.75 to 1.00
Delicious, box	1.00
Wagener, box	.75 to 1.00
FLOWERING AND VEGETABLE PLANTS	
Hydrangae, each	.50
Pansies, dozen	.35
Gladioli, doz.	.35
Honeysuckle, each	.35
Marigolds, French, doz.	.25
Marigolds, 2 doz.	.35
Petunias, doz.	.35
Nasturtiums, doz.	.25
Snapdragon, doz.	.25
Carnations, doz.	.25
Asters, doz.	.25
Stocks, doz.	.25
Ageratum, doz.	.25
Togettes, doz.	.25
Narcissus, doz.	.10
Lobellia, doz	.30
Zinnia, doz.	.35
Tomato, doz.	.25
Celery plants, doz.	.15
Cabbage plants, doz.	.15
DRIED FRUITS AND VEGETABLES	
Dried apples, lb.	.10
Dried prunes, 3 lbs.	.25
Dried pears, lb.	.10
Dried beans, lb.	.10
HOME COOKING	
Bread, 3 loaves	.25
Pies, each	.25
Buns, doz.	.15
Cookies, various, doz.	.15 to .25
Salads, each	.15 to .25
Cakes, each	.20 to .35
Nut bread	.10 to .15
Banana shortcake	.25
Potato salad, 2 lbs.	.25

STADHAMPTON, Oxfordshire, May 17 (CP cable).—An inquest into the hay-rick death of T. Patteson Moss opened Saturday and was adjourned until May 29 after evidence of identification of the badly-burned body of the Toronto-born student had been taken.

J. A. C. Laughton
Optometrist
Suite 205 Medical Arts Bldg.

Society

(Continued From Page Five)

Mann, S. Horswill, Jack McCracken, George Russell, Albert Bush, Max Desbrissay, James Grant Allan, Kenneth McBride, Leigh McBride, Graeme Steed, Miss Sybil McLean, Miss Edna Bush, Miss Jessie Lutes, Dick Green, Miss Kay Gallaher, Miss Joy Ferguson, Norman Maloney, Miss Edna McKenzie, Miss Aubrey Custance, Peter Dewdney and W. Myers.

* * *

J. E. Annable, Jack Annable Jr., A. J. Dill and S. Terzian have returned from a visit to Portland, Ore.

* * *

Thomas Scatabo of Cresent Valley spent Saturday shopping in the city.

* * *

J. Graham of Perry Siding visited Nelson Saturday.

* * *

Mr. and Mrs. S. Langill, Victoria street, had as their week-end guest Mrs. Langill's parents, Mr. and Mrs. Jack Kerr of Trail.

* * *

Mr. and Mrs. J. A. Munro of Vancouver were week-end visitors in town.

* * *

H. Hayes of Crescent Bay visited town Saturday.

* * *

Mrs. J. E. Batley and her son, Gordon Batley, leave Monday morning on a motor trip to the coast.

* * *

J. W. Patterson of Vancouver visited Nelson during the week-end.

* * *

Mrs. J. Cavil of Bonnington visited town Saturday.

* * *

Visitors in Nelson over the week-end included Mr. and Mrs. Fred Peters of Rossland.

* * *

Mrs. J. D. Ferguson and her daughter, Roberta, of Ymir, visited town Saturday.

* * *

Mrs. J. McKay of Salmo visited Nelson Friday.

* * *

Mr. and Mrs. A. G. Gelinas, Victoria street, had as their week-end guests Mr. and Mrs. Max Ettenborough of Spokane, who were here attending the Shrine ceremonies.

* * *

Clarence Harman of Ainsworth visited in the city Saturday.

* * *

Dr. and Mrs. Francis of New Denver were Nelson shoppers at the week-end.

* * *

W. Lane was in town from Kaslo Saturday.

* * *

Mr. and Mrs. W. S. Ellis of the Reno mine were Nelson visitors at the week-end.

* * *

Shoppers in town Saturday included Mr. and Mrs. H. H. Perkins of Salmo.

* * *

Stanley McLellan of Ainsworth visited in the city Saturday.

* * *

W. Dewey left yesterday for England.

* * *

Mr. and Mrs. G. E. Sparkes, Hall street, have had as their house guest Miss Nellie Johnson of Nakusp.

* * *

Guy Morey has returned to Trail after visiting his parents, Mr. and Mrs. P. G. Morey, Hoover street, for a few days.

* * *

Mr. and Mrs. J. D. Anderson of Kokanee, who have disposed of their property to prairie folk, have recently taken up residence at 1621 Ward street.

* * *

Harold Lakes, Rosemont, has returned from a week's visit at the coast.

* * *

A. Pringle of Vancouver visited town over the week-end.

* * *

Mrs. Edward Graham of Slocan City visited town Saturday.

* * *

Jerry Towgood and Archie McDougall of the Queen mine were in the city Saturday to attend the Shriners' dance that evening.

* * *

Miss Jennie Down of the staff of the Kootenay Lake General hospital, who leaves Tuesday for New Westminster, where her marriage takes place May 24, is visiting until Tuesday, a guest of Mr. and Mrs. Gordon Bennett, Stanley street.

* * *

Shoppers in Nelson Saturday included Mrs. Olson of Ainsworth.

* * *

Charles Cook of Cranbrook spent the week-end in Nelson.

* * *

Mr. and Mrs. A. McL. Fletcher, Nelson avenue, Fairview, have had as their guests their son-in-law and daughter, Mr. and Mrs. Samuel Alexander of Kimberley and their young son.

* * *

D. Speers of Creston was a week-end visitor in town.

* * *

D. McBurney of Cranbrook spent the week-end in Nelson.

* * *

Mrs. F. Parnaby of Procter who has been visiting her daughter in Hope was a city visitor Saturday en route home.

* * *

Mr. and Mrs. B. Watson of the Relief-Arlington mine were city shoppers Saturday.

* * *

Visitors in Nelson over the week-end included Mr. and Mrs. E. Gammon of Penticton.

* * *

Mr. and Mrs. L. M. Manning of the Relief-Arlington mine were city visitors during the week-end.

* * *

Mrs. S. Leary, Mrs. Walter Wright, Mrs. Percy Young and Mrs. W. G. Hakeman, all of Nakusp, spent the week-end in town to attend the Shriners' dance Saturday evening.

* * *

W. G. Norrie Lowenthal of Vancouver was a city visitor during the week-end.

* * *

Mrs. G. E. Sparkes and her son Melvin spent Friday in Trail visiting friends.

* * *

Miss Rosemary King, who teaches at Glade was a week-end guest of her parents, Mr. and Mrs. W. S. King, Kerr apartments.

* * *

Mrs. Joseph Potosky of South Slocan paid a visit in town Saturday.

* * *

Col. J. S. Goode of Bonnington visited Nelson Saturday.

* * *

Ven. Archdeacon Fred H. Graham has returned from Vancouver where he spent several days.

* * *

Miss Margaret Madden, Hall Mines road, is spending a few days in Ainsworth, a guest of Mr. and Mrs. Robert Bell at the Hot Springs hotel.

* * *

Mr. and Mrs. R. Baran of Ymir spent Saturday in town.

* * *

Mrs. A. J. Miller, Latimer street, had as her week-end guest her son, Jack Miller of Trail.

* * *

Mr. and Mrs. P. Sullivan of Metaline Falls, also Captain Kilgore, Mrs. P. Patton and Miss Florence Destofay were visitors in Nelson at the week-end.

* * *

Miss Grace Cosgriffe of Kimberley spent the week-end in Nelson.

* * *

Mr. and Mrs. James Draper of New Denver were shoppers in town Saturday.

* * *

Dr. W. O. Green left Saturday morning for Montreal where his marriage takes place May 23.

* * *

W. Meyers of Kaslo paid a visit in town Saturday.

* * *

Mr. and Mrs. Fred G. Perry of Fernie, who have spent the past week in Nelson, left yesterday, Mr. Perry acting as court stenographer while here assisting at the spring assizes.

* * *

Mr. and Mrs. Arthur Ruzicka of New Denver were Nelson visitors during the week-end.

* * *

Mr. and Mrs. J. C. Alexander of Tadanac spent the week-end in town.

* * *

Mr. and Mrs. Charles Kelman, Ward street, have had as their guests over the week-end Mrs. Kelman's sister, Mrs. James Williamson, also her nephew and niece, Dr. and Mrs. W. R. Williamson and their daughter Lois, all of Trail.

* * *

Mr. and Mrs. Walter Tattrie of the Relief-Arlington mine paid a visit in town at the week-end.

* * *

Mrs. E. Merrifield of Procter is a guest at the home of her brother-in-law and sister, Mr. and Mrs. Albert Jerome, 1002 Hoover street, during the serious illness of her husband, E. Merrifield, who is a patient in Kootenay Lake General hospital.

* * *

Mr. and Mrs. Albert Jerome of Blewitt have taken up residence at 1002 Hoover street.

Commissioners Go Three Ways

All But One Will Wind Up Shortly in Montana

Members of the international joint commission, who were in session here Friday hearing the Dr. P. C. Bruner application for permission to reclaim 2270 acres of flood lands comprising Nick island on Kootenay Flats, dispersed in three directions Saturday morning.

Sir William Hearst left for the east by the early morning train, bound for Toronto.

The American commissioners, Hon. A. O. Stanley, Hon. John H. Bartlett, and Eugene Lorton, and one Canadian commissioner, George W. Kyte, left by the Americans' chartered bus for Spokane, intending from there to proceed to Montana, to take a preliminary look at Scobey creek, an international water which is going to be before the commission shortly.

Hon. C. H. Stewart, Canadian chairman, left for the west by the through train, with J. P. Forde, district engineer of the public works of Canada, proposing to inspect the Columbia river, including the Grand coulee dam on the American side. After that, Mr. Stewart proceeds east to look at Scobey creek.

Secretary Lawrence J. Burpee left by Sunday morning's train for Ottawa.

Nelson Youth Going England

—Staff Photo.

FRED DEWEY

Fred Dewey, well-known Nelson youth, left Sunday night for the east on his way home to England to visit his parents, Mr. and Mrs. C. Dewey at Cookham, near Windsor. He will board the Duchess of Bedford, sailing from Montreal May 22.

INTERIOR, ROD, GUN CLUBS TO MEET

REVELSTOKE, B.C., May 17 — (CP).—Annual convention of the Interior Rod and Gun clubs will be held here June 11, it is announced. A large number of out-of-town delegates are expected to be present from Kamloops, Vernon, Kelowna, Penticton, Salmon Arm and the northern district.

15-3 AS STARS BEAT RED SOX

Hazel Spiers Gets 14 Strike-outs in Softball

Behind a five hit pitching performance by Hazel Spiers, their fast ball chucker the Toronto Star girls softball club combined 15 clean hits, along with seven fielding errors by their opponents, to take the Gelinas Red Sox into camp to the tune of 15-3 before a large crowd in a league game, following the baseball game Sunday. Hazel Spiers sent no less than 14 batters back to the bench by the strikeout route, and walked only one.

Every player on the winning team obtained at least one hit, with Alice Dunn leading the pack with three hits including a home run with Jean Spiers and Pauline Stangherlin on the bases. Hazel Spiers, Jean Spiers, Pauline Stangherlin and Deannie Wallace, each came through with two hits, Pauline and Deannie hitting doubles.

While Hazel Spiers was the outstanding player on her team, she received good support from her teammates, with Jean Spiers, first base, and Mary Campbell, substituting for the injured Madge Postlethwaite, behind the plate, showing rare form.

Rosa Stewart, with two of her team's hits, played a good game for the Red Sox, and although hit hard in the latter innings, she received poor support from her infield in the opening inning when the winners scored seven of their runs. Agnes Stewart pulled down three hard hit balls in center field for putouts. Lillian Hickey, a new player at third base, was the pick of the Red Sox infield, and in the second inning was credited with three successive assists. Dot Jarbeau, showed up well at short in the latter part of the game.

Teams were:

Toronto Stars—Hazel Spiers, Mildred Horrigan, Jean Spiers, Pauline Stangherlin, Alice Dunn, Deannie Wallace, Dot Postlethwaite, Mary Campbell and Florence Bell.

Gelinas Red Sox—Mary McDougall, Agnes Stewart, Lillian Hickey, Rosa Stewart, Alivina Arlt, Kay McDougall, Dot Jarbeau, Erma Arlt and Louise Colletti.

Bill Freno called the balls and strikes, with Lyman Carter officiating on the bases.

Miss M. Stone Is Kimberley Bride

Weds Robert Willis; Bride and Groom Widely Known

KIMBERLEY, B.C. — Under a beautiful flowered arch of narcissus, cherry blossoms and yellow snap dragons, with Easter lilies featuring the remaining floral decorations of the church, Miss Marjorie Stone, elder daughter of Mr. and Mrs. H. W. Stone of Chapman Camp, became the bride of Robert Willis, son on Mr. and Mrs. G. B. Willis of Cranbrook, at the United church at 1 p.m. Wednesday, May 13. Rev. R. E. Cribb of Kimberley and Rev. Mr. Hardy of Cranbrook were the officiating clergymen.

Given in marriage by her father, the bride was charming in a gown of white satin with veil of Chantilly lace. Her bouquet consisted of talisman roses, orchids and lilies of the valley.

Miss Irene Stone, sister of the bride and maid of honor, wore a gown of pale green tulle, while Miss Dorothy Lloyd, bridesmaid, wore yellow silk net with contrasting hat. Miss Stone carried mauve tulips, while Miss Lloyd carried yellow snap dragons.

Mrs. Stone, mother of the bride, chose a gown of periwinkle blue flowered chiffon with accessories in contrast and corsage bouquet of pink roses. Mrs. Willis, the groom's mother, chose a white crepe ensemble and also wore a corsage bouquet of pink roses.

Walker Willis was best man, while the ushers were Ralph Swanson and Norman Benson.

Miss Florence Stevenson was organist, and during the signing of the register Mrs. Norgrove of Cranbrook sang "O Promise Me."

RECEPTION HELD

Immediately after the ceremony, a reception took place at Oughtred hall, which had been decorated for the occasion. Yellow, pink and white streamers formed the decorative scheme beautifully set off with Easter lilies and narcissus. A lovely three-tiered wedding cake with horse-shoe decoration of lilies of the valley featured the table adornments.

Mrs. W. C. Shepherd and Mrs. A. Hurrey poured tea, while Miss I. Young, Miss M. Thompson, Miss R. Andrews, Miss S. Vallance, Miss M. Taylor and Mrs. J. Stellings served.

All old friends friends of the contracting parties, these ladies, with the organist, best man and ushers were given tokens of remembrance by the bride and groom.

Mr. and Mrs. Willis left late in the afternoon for a two weeks honeymoon trip to Regina and Calgary. For her going-away costume the bride chose an ensemble of rosewood with brown accessories. On their return they will make their home in Chapman Camp, Mr. Willis being connected with the electrical department of the concentrator.

Both Mr. and Mrs. Willis are extremely well known and popular throughout the district. There were a host of gifts.

Sell That Car With a Want Ad

WORK CLOTHES
of the Better Kind
Our work clothes are given the same careful attention our dress clothes are—made to fit, wear and give satisfaction.
KHAKI PANTS $1.75 to $3
IRON MAN PANTS $2.75
HEADLIGHT OVERALLS $2
HEADLIGHT SHIRTS $1.65—$1.75
BLUE CHAMBRAY SHIRTS $1.00—$1.50
GLOVES 85¢, $1.00, $1.50
EMORY'S Limited

England Beaten in Paris Tennis

PARIS, May 17 (AP).—The English holders of the Davis cup lost to France's Davis cup players 4-1 today—but it was only in fun.

Playing in the annual Franco-British club matches, Christian Boussus defeated Bunny Austin, 7-5, 7-5, and Jean Borotra and Marcel Bernard beat George Patrick Hughes and C. R. D. Tuckey, 6-4, 9-7, today while only Fred Perry among the British Davis cup stars was able to record a victory. Perry defeated Bernard Destremeau, 6-3, 6-3.

Yesterday Boussus upset Perry and Destremeau defeated Austin.

S. Slocan Plans for Empire Day

SOUTH SLOCAN, B.C.—A meeting of the sports committee for Empire Day was held in the hall Tuesday. The standing committee for the year consist of W. J. Tindale, president; M. Walker, secretary-treasurer; and executive, A. McCrone, John Hawkins, George Hunt, J. E. Parker, R. J. Cunningham and A. Dunsmore.

A vote of thanks was passed to M. Downie for the use of the sports field.

E. J. Bowkett was elected chairman of the sports committee and J. E. Parker chairman of grounds committee. The concession of refreshment booths was given to the Women's institute for the third consecutive year, with Mrs. John Murray, M. Byrne and W. Rogers for the first aid on the field.

Mr. and Mrs. W. D. Ridge were motorists to Trail Saturday to visit their son and daughter-in-law, Mr. and Mrs. Douglas Ridge and baby.

SHOT IN BACK, BOY UNAWARE, GOES TO SCHOOL

NEW WESTMINSTER, B.C., May 17 (CP)—Jack Lepard, 15-year-old youth, died in hospital here Saturday less than 24 hours after suffering a mysterious bullet wound in the back as he was on his way to school at Langley Prairie, B.C., 20 miles east of here.

Police are puzzled as to the origin of the bullet which tore through the lad's left kidney and lodged in his stomach.

Lepard was on his way to school with another lad when he suddenly felt a sharp pain in his stomach. He made his way to the school and into the hallway where he collapsed.

A doctor was called and, after examining Lepard, believed he was suffering from stomach ulcer.

On arrival at hospital here the boy was placed on the operating table and it was then that doctors noticed blood on his clothing and found the bullet wound in his back.

PUBLISHER FROM ALBERTA HERE

L. S. (Mike) Walker, for many years mechanical superintendent of the Calgary Albertan and now co-publisher with Harry Ford, formerly of the Regina Star of the Lethbridge (Alta.) Globe, was in Nelson Saturday on his way to Kelowna. He was accompanied by Mrs. Walker.

They enjoyed their auto trip through the mountains, except for a delay of six hours at Gray Creek due to ferry trouble.

COAST TEAMS ADVANCE

VANCOUVER, May 17 (CP)—Johnston's Nationals turned back St. Saviour's 4-2 and Vancouver Liberals eked out a 2-1 win over St. Andrew's Saturday to advance in Province cup play. Liberals will now meet Westminster Royals in the second round Monday while Johnston's play North Shore next Saturday.

Don't Suffer With Foot Ailments—Try
U.-NEED-A-FOOT-BATH
at
Smythe's Pharmacy
The Prescription Druggist
PHONE 1

CURTAIN and DRAPE
Dyeing
H. K. FOOT
High Class Dyer and Cleaner
FAIRVIEW, NELSON, B.C.

BOYS'
TERRY CLOTH
WAFFLE STITCH
FANCY RIB
COTTON POLO SHIRTS
with lace or round neck, and short sleeves. Colors include Blue, Wine, Canary, Green, Gold and White. Sizes 24 to 32.
75c
GODFREYS' LIMITED
"CAMBRIDGE CLOTHES"
318 BAKER PHONE 270

Officers of Canadian Daily Newspapers Association

TORONTO—With the announcement of complete standing committees for the year, the Canadian Daily Newspapers association, which now represents 95 per cent of the Canadian daily press, began its season's work, which will include the development of its members' advertising revenue, representations to parliament concerning second-class postal rates and similar matters affecting circulation costs, the price of newsprint and the relationship of the publishers with the advertising agencies.

In the last mentioned field, material changes have taken place in the last five years. The recompense of the agencies has been made a standardized commission by practically all the daily newspapers, and the newspapers allow this commission to Canadian agencies to whom the Canadian Daily Newspapers association has extended its franchise. To obtain this privilege agencies agree to conform to recognized regulations, one of which forbids the rebating in any way of this commission to the advertiser.

In addition to the standing committees, the association again participates in a joint commission to maintain touch between agencies and publishers. It is concerned with the affairs of both parties, but is independent of both. The publisher members this year are T. F. Drummie, Saint John, president of the Canadian Daily Newspapers association; O. L. Spencer, Calgary; H. B. Muir, Kingston; W. B. Preston, Brantford; Victor Sifton, Winnipeg; and W. J. J. Butler, Toronto. The agency members of this commission are J. A. MacLaren, Toronto, president of the Canadian Association of Advertising Agencies; C. T. Pearce, Toronto; H. R. Cockfield, Montreal; and Adam F. Smith, Toronto.

Retail Lumber
LATH--SHINGLES
MOULDINGS
W. W. Powell Co., Ltd.
"The Home of Good Lumber"
Telephone 176 Foot of Stanley St.

Today!
CAPITOL
PRESENTS
to lovers of good music
The youthful idol of the musical world ... in a picture bright with laughter and romance.
Lily PONS
in
"I DREAM TOO MUCH"
with HENRY FONDA
THE SECOND BIG HIT:
Showing at 3:30 and 8:40
ANN HARDING • HERBERT MARSHALL
... TWO FAVORITE STARS IN A TREMENDOUS DRAMA ...
"THE LADY CONSENTS"