PROVINCIAL LIBRARY VICTORIA B.C.
CIC4 3MAR37 PROVINCIAL LIBRARY VICTORIA B C

Reno Off Three at Coast; Wheat Soars at Chicago —Page Nine

Nelson Daily News

Fairview Plays Lacrosse at Pullman, Wash., Saturday —Page Seven

VOLUME 35 | FIVE CENTS A COPY | NELSON, BRITISH COLUMBIA, CANADA, FRIDAY MORNING, MAY 1, 1936 | NUMBER 9

11 DEAD AS NAZI PLANE CRASHES

ROMANS TODAY TO REACH GATES OF ADDIS ABABA

Selassie Returns to Capital; Natives Are Fleeing

MANY GATHER AT BRITISH LEGATION

Motorized Column Is Within 75 Miles of the City

ADDIS ABABA, April 30 (AP).—Emperor Haile Selassie returned suddenly today to his capital while high officials and natives fled in panic against the approach of conquering Roman legions.

The little ruler came from the northern front and entered a conference with the United States minister-resident and consul-general, Cornelius Van H. Engert.

Afterwards he announced: "Ethiopia is not defeated. It will carry on its fight to the last man."

Reports the Fascists had marched past Debra Birhan, only 75 miles to the north, threw natives into panic. Earlier in the day a squadron of Italian planes flew over the Akaki airdrome just outside the city, and machine-gunned the empty Ethiopian hangars.

(Continued on Page Four)

MARBLES TITLE AT STAKE

NANAIMO, B.C., April 30 (CP).—Calls of "Nothins," "Evers" and "Savers" are echoing in school yards here as marble artists prepare for the city and district championship to be held Saturday.

The players are divided into two divisions and a handsome cup will be awarded to each winner. These cups will be played for annually and every holder will receive a miniature replica which will remain in his possession.

The tournament has received full support from the boys, and winners at various schools are artists in manipulating "taws" and "commies."

Farm Placement Scheme Planned All Provinces

OTTAWA, April 30 (CP).—Extension of the farm placement scheme to all provinces was foreshadowed in the house of commons tonight by Labor Minister Rogers. It has applied for three years to Manitoba, Saskatchewan and Alberta and involves single unemployed men placed on farms for the winter months.

The house passed a vote of $1,000,000 for the scheme when the minister said he hoped to meet the provinces within the next few weeks and propose extension of the scheme. At the present time, the Dominion pays $5 a month to the man and the provinces pay $5 to the farmer.

During the past winter, farm placements in Manitoba were 5200; Saskatchefan 6700 and Alberta 2269.

Farmer Has Neck Broken

PRINCE GEORGE, B. C., April 30 (CP)—Joseph Penner, a farmer of Heaverly, was in hospital here today with a broken neck, suffered when he was thrown from his wagon as it went over a steep bank. His condition was considered critical. Penner left Prince George late Tuesday night for his home. He lost his way and the wagon dropped over a bank, Penner landing on his head when thrown from the vehicle.

RUSSIA SEEKING NAVAL TREATY

LONDON, April 30 (CP)—Russia has indicated a desire to negotiate with Britain for a bilateral naval treaty, it was learned today. Negotiations are expected to begin shortly, the aim being to conclude a pact similar to the qualitative limitation treaty recently signed by Britain, France, the United States, Canada, Australia, New Zealand and India.

NORTHERN ICE BREAKS UP

NENANA, Alaska, April 30 (AP) — The ice started moving in the Tanana river here at 12:58 p.m., (2:58 p.m., PST.) today. It was an event for which all Alaska had anxiously awaited. Over 72,000 guessers had predicted a breakup time. E. Miller and J. Covich of Juneau were announced as having guessed the exact time.

Tornado Rips a Quarter Mile Wide Path in Iowa

ABANDON HOPE FOR THIRTY MEN IN 2 SCHOONERS

More Wreckage Found Along the Rocky Coastline

BOARD CARRIES VESSEL'S NAME

Another Ship With 25 in Crew Is Long Overdue

ST. JOHN'S Nfld., April 30 (CP Cable)—Hope for the safety of 30 men, comprising the crews of the two Newfoundland schooners missing for some weeks, was fading fast tonight as more wreckage was picked up along the rocky coastline near Burgeo.

A piece of board marked "A. Anderson" which drifted ashore there was accepted as further evidence the schooner Julia A. Anderson was foundered with her captain and crew of three. Also missing is the Banker Partanna with 26 men aboard. She has not been reported since the latter part of March.

Captain Alex Chaisson and his crew of three sailed the Julia Anderson out of Breton harbor on April 6. They were bound for Port Aux Basques on a coastal trip. Some days later she was sighted with sails torn to ribbons and apparently in difficulties.

(Continued on Page Ten)

BURTON "GUILTY BUT INSANE"

LONDON, April 30 (AP)—Douglas Burton, literary critic, who killed Douglas Bose, author, with a sculptor's hammer during a studio party, was found "guilty but insane" by a jury today.

Justice Finlay immediately ordered him committed to an institution for the criminal insane.

Mine Prospectus Was Ordered Withdrawn

HALIFAX, April 30 (CP).—The government of Nova Scotia ordered Captain J. F. Symons of Montreal to recall a "fraudulent prospectus" he issued regarding the Port Hood coal mine, Hon. Michael Dwyer, minister of mines, informed the legislature today.

The minister and Premier Macdonald announced that after viewing the prospectus they had wired Captain Symons instructing him to "tear it up." Later they had placed the matter in the hands of Harold J. Egan, registrar under the Securities Fraud Prevention act.

New Candidates in France Total 600

PARIS, April 30 (CP-Havis) — More than 600 new candidates for next Sunday's run-off election—none of them important—tended to complicate the situation in France tonight as the Fascist-inclined croix de feu made a last appeal to the country to overthrow the "old parties."

Of these new would-be deputies, 149 entered from the Seine (Paris) department alone.

NICKEL OUTPUT UP

OTTAWA, April 20 (CP).—Production of nickel bounded upward during January compared with the corresponding month in 1935, while the output of copper showed a lesser increase, according to a report issued today by the Dominion bureau of statistics. The ouptput of nickel in January amounted to 14,052,702 pounds, an increase of 4,662,265 over January, 1935, while the production of copper was 34,289,634 pounds against 33,480,418 last year.

STRIKE AVERTED

NEW YORK, April 30 (AP).—At the request of Edward McGrady, assistant United States secretary of labor, anthracite operators and miners agreed tonight to an indefinite extension of the present working agreement to permit continued negotiations.

John L. Lewis, president of the United Mine Workers of America, immediately dispatched telegrams to workers telling them to remain at work.

Monster Demonstrations to Mark May Day Today

Celebrations Planned in Moscow, Germany, France, Spain, Vienna, Belgium and in Hyde Park in London

By JAMES C. OLDFIELD
Associated Press Staff Writer

LONDON, April 30 (AP)—Monster May day demonstrations calling for a united labor front to smash Fascism and prevent war will be held in various parts of Europe tomorrow.

The Communist Internationale in Moscow issued a proclamation to Workers of the World urging them to join a "United Front' against Fascism and war.

London's May day organizers published a resolution calling for a world conference of labor in the interests of peace. From four platforms in Hyde park will rise four "May poles." For its only decoration, each will have a red flag fluttering over the heads of the extremist leaders.

(Continued on Page Four)

May Day Demonstration

May Day demonstrations are world-wide, so what could be more appropriate than to have our own little demonstration of feminine pulchritude, not to mention the bathing suit. May Day in Nelson is generally recognized as the beginning of the last lap of spring, with the beach season not much more than five or six weeks away, so that the above bathing suit design fits in quite nicely. According to Gladys Glad, beauty expert, the new bathing suits aren't going to cover very much territory; they're built decidedly for streamline figures. And any girl who has permitted Mr. X. S. Fat to sneak up on her during the winter is certainly going to find it difficult to conceal enough of her anatomy in one of those suits to satisfy the beach censors.

Gladys advises every one of you girls to dig your last year's one-piece out of the moth balls now, and try it on. For its a bet that there are a good many of you who've failed to keep your curves under control during the past few months. And the best way to find out just what your present figure defects are, is to take a good look at that figure.

ASSOC. BREWERS REELECT

CALGARY, April 30 (CP)—Directors were reelected with one exception and the annual statement was approved here today at the annual meeting of Associated Breweries of Canada, Limited. The statement was issued in Montreal about two weeks ago. A. J. MacMillan of Calgary replaced L. M. Johnston of Lethbridge on the board of directors. Mr. Johnston has retired and gone to England.

MARKETS AT A GLANCE

By The Canadian Press

Toronto and Montreal—Industrial stocks irregularly lower.

Toronto mines—Lower.

New York—Stocks closed higher.

Winnipeg—Wheat up ⅜ to ½ cent.

Toronto—Bacon hogs off truck unchanged at 8.35 to 8.50.

London—Bar silver and copper higher; lead lower; zinc unchanged.

New York—Bar silver, lead and zinc unchanged; export copper lower.

Montreal—Silver slightly higher.

New York—Cotton, rubber and coffee lower; sugar unchanged.

New York—Canadian dollar unchanged at 99 23-32.

PRESTON AGAIN HEADS C.P.

TORONTO, April 30 (CP)—W. B. Preston, Brantford Expositor, was reelected president of The Canadian Press today at the meeting of directors elected yesterday. H. P. Duchemin, Sydney Post-Record, was reelected first vice-president, and W. Rupert Davies, Kingston Whig-Standard, was elected second vice-president, taking the place of F. J. Burd, Vancouver Province, who retired.

E. Norman Smith, Ottawa journal, honorary president, retired in favor of M. E. Nichols, Vancouver Province, a former president C. A. Day is treasurer and J. F. B. Livesay general manager and secretary.

Duke of Connaught Is King's Aide

LONDON, April 30 (CP Cable)—The King tonight appointed his great-uncle, the Duke of Connaught, to be the first of his personal aides-de-camp. The appointment is effective as from tomorrow, the Duke's 86th birthday.

Another mark of esteem was accorded the duke, the only living son of Queen Victoria and former governor-general of Canada, when he was proclaimed grand master of the United Grand Lodge of Free-Masons for the 36th time.

Rumor About Coast Dog Is Unfounded

TRAIL, B. C., April 30—Rumor that Ed Cour-Barron and his Doberman pinscher dog would be returned to Trail and stationed here permanently owing to the number of persons and parties reported missing is without foundation, city officials stated today.

N. E. C. KNOWN SOON

OTTAWA, April 30 (CP).—An announcement will be made "very shortly" on the personnel of the national employment commission. Labor Minister Rogers told the house of commons today. A. B. Purvis of Montreal will be chairman. The minister hinted he would serve without pay.

UNTOLD DAMAGE, TWO KILLED, ON A 50-MILE FRONT

23 Houses Demolished in One Community; Farmer Dead

TWISTER HITS IN AFTERNOON

Six Square Blocks of Homes Levelled in One Town

MILFORD, Ia., April 30 (AP)—A swift-striking tornado ripped a quarter-mile wide path of destruction across a 50-mile strip of northwestern Iowa late today, killing at least two persons, inflicting injuries on at least 24 others, and causing untold damage.

George Roskins, about 30, hired farm hand, was killed on the farm of Henry Winterboer southwest of Milford.

Mrs. Julius Hehcr, farm woman living near Everly, was killed when the storm struck there 20 miles to the southwest.

The twister struck about 4 p.m., hedge-hopped from Sheldon to Everly, to Terrace Park on West Okoboji lake, near Milford, and raced on north and east to Estherville.

[illegible] summer cottages and eight farm homes were demolished at Terrace Park.

(Continued on Page Ten)

Many United Church Pastors Transferred to British Columbia

TORONTO, April 30 (CP)—At the annual meeting of the transfer committee of the United Church of Canada here today, presided over by Moderator Dr. Richard Roberts, the following transfers were announced:

Rev. C. Bishop, Alberta conference to British Columbia conference; E. Crummy, Manitoba to British Columbia; M. H. Wilson, Alberta to British Columbia; H. E. D. Ashford, British Columbia to Manitoba; E. Beeching, Saskatchewan to British Columbia; J. L. Clerihue, Manitoba to British Columbia; J. R. Craig, Manitoba to British Columbia; W. A. Hendry, Manitoba to British Columbia; A. D. Reid, Manitoba to British Columbia; F. B. Richardson, Saskatchewan to British Columbia; F. Sanders, British Columbia to Bay of Quinte.

A number of other transfers are still being considered by the transfer committee executive.

PLUNKETT ILL

OTTAWA, April 30 (CP)—Concern was felt here tonight over the condition of D. B. Plunkett, Conservative member of the house of commons for Victoria, B.C., who is ill in hospital with pneumonia. Efforts were made to communicate with relatives.

Think Townsend Plan a "Racket"

BATTLE CREEK, Mich., April 30 (AP)—Two former officers of Michigan old age pension clubs testified at a congressional hearing today they deserted the Townsend organization because they were convinced it was "a money racket." The testimony was given by the Rev. David B. Moore, 60, of Traverse City, and Mrs. Juanita H. Jackson, of Jackson, before a small audience of elderly people who booed repeatedly at criticism of the $200-a-month proposal. The hearing concluded today.

WIFE OF LIEUT.GOV. MAY QUEEN AT NEW WESTMINSTER 30 YEARS AGO

VANCOUVER, April 30 (CP).—A schoolgirl Queen of the May of 30 years ago becomes British Columbia's "first lady" this May day.

It was in New Westminster, where her parents settled in 1872, that Mrs. Hamber, then Aldyne Irene Hendry, was the child May Queen shortly after the turn of the century. There she attended school until she went abroad to study art and languages in Germany.

Mrs. Hamber made her debut in Vancouver, later being presented at court in London. It was in London also that she was married to Mr. Hamber in St. Columbus church in 1912.

An ardent sportswoman, Mrs. Hamber is actively interested in yachting and golf. She is also keenly interested in horses, some of the finest of which are kept at the "Greencroft" stables on the Hamber estate here.

GERMAN WAR PLANE IN NIGHT CRASH, BAVARIA

Was Engaged in Air Protection Drill at Neu-Ulm

PLANE FALLS ON CIVILIANS

BERLIN May 1 (Friday). (AP). — Eleven persons were killed, it was reported early today, when a German military airplane crashed Tuesday during night air protection manoeuvres at Neu-Ulm, Bavaria.

Officials here refused to confirm or deny the report.

(The exchange-telegraph agency's correspondent at Munich, in a dispatch to London, said 15 persons were killed in the crash. This account stated the entire crew of the plane died and that a number of civilians were killed when the machine fell on them).

A NASTY MAN!

SALT LAKE CITY, April 30 (AP)—With an outburst of pointed malediction and a statement "I'll live as long at they make whiskey and tobacco," an aged hitch-hiker was taken to a hospital today for treatment after a heart attack.

The bewhiskered rambler, who gave his age as 102, said he was "Colonel" James D. Handock, born in Scotland in 1834.

"Ive got six children," he told attendants—"two in Australia, two in Glasgow and two in Africa. The farther away they are, the better. I haven't seen any of them since 1905."

LITTLE HOPE FOR C.N. HOTEL

OTTAWA, April 30 (CP).—Canadians will travel more cheaply during the coming summer, according to information given today before the special committee of the house of commons on railways and shipping.

President S. J. Hungerford, of the government-owned system, told committee members a reduction from 3.45 cents to 3 cents per mile in coach rates would go into effect on June 1. Simultaneously reductions would be made in rates on sleeping cars, while new dining car schedules were under consideration. It was also probable some system of supplying meals from dining cars to passengers on day coaches would be adopted.

The committee directed attention to the Canadian National hotels. Chairman C. P. Fullerton stated hotels showed an operating profit of $101,770 last year. Total investment in hotels was $35,428,000.

"What about the Vancouver hotel," asked A. A. Heaps (C.C.F.-Winnipeg North), referring to the uncompleted Canadian National hotel there.

"We are studying the Vancouver situation," replied the chairman. It's a puzzle what to do about it. If we open the hotel in Vancouver we will run into an enormous loss. We can't help it."

Would Curtail Nazi Credits in London

LONDON, April 30 (CP-Havas)—Herbert Morrison, labor, questioned the government in the house of commons today on reported short-term loans to Germany by British financial houses.

"In view of the fact that such credit transactions procure additional foreign exchange resources, enabling the German government to increase its raw materials by imports for rearmament, will not the government discourage the granting of new credits to German borrowers?" Morrison asked.

Westerners Are on Bisley Team

OTTAWA, April 30 (CP).—Two westerners were named among the 18 shooting members of the Canadian Bisley team which will go to England in an announcement today by the Dominion of Canada Rifle association.

Sergt. J. Kier of the Royal Canadian Air Force, Vancouver, and Capt. J. Worsick, of Winnipeg Light Infantry, Winnipeg, will compete abroad. Lt.-Col. N. D. Dingle of Calgary Highlanders will be in charge, with Major K. M. Holloway of the Royal Canadian Regiment, Toronto, adjutant.

Denison Retires

VICTORIA, April 30 (CP)— F. Napier Denison, who studied the earth's penomena from Gonzales Hill observatory for 48 years, today retired from his post as superintendent of the Dominion government meteorological bureau here.

As he left his office in the dome-shaped Gonzales observatory today, relinquishing his position of close to half a century to W. A. Thorn of Toronto, Mr. Denison said he was not through with scientific research.

THIRD TREKKER FREED

REGINA, April 30 (CP).—Third on-to-Ottawa trekker to win an acquittal, Caspar Blum, 25-year-old Austrian immigrant, today was found not guilty by a King's bench court jury on rioting and assault charges laid in connection with the Regina Dominion Day riot last summer.

BINZ PROBE ENDS

MONTMAGNY, Que., April 30 (CP).—Royal commission enquiry into working conditions at Binz, Ltd., Montmagny silk plant, concluded today. The commission will continue its provincial textile probe in Montreal.

MAKING READY FOR ATLANTIC PLANE SERVICE

OTTAWA, April 30 (CP)—Contracts for slightly less than $20,000 for directional finding radio equipment for aviation fields between Newfoundland and Montreal have been placed with Canadian companies by the department of national defence, civil aviation branch, within the last 10 days, it was learned today.

This preparation for reception of British airplanes making the proposed Transatlantic trial flights of airmail and passengers this summer, was made in accordance with the agreement made with British aviation authorities at the Imperial Transatlantic Airways conference held in Ottawa last winter, though no definite information has been received as to when the intended trial flights will take place.

British Liberals to Reorganize

LONDON, April 30 (CP Cable)—Complete reorganization of the British Liberal party, with the fighting forces of Liberalism coordinated to contest every electoral division in England and Wales, was foreshadowed in the report of the Liberal reorganization commission published tonight. The commission, which conducted its survey under the chairmanship of Lord Meston, expressed the view that Liberalism in the United Kingdom had survived its worst trials and its revival was assured.

Columbian College to Be Closed

TORONTO, April 30 (CP)—The seventh general council of the United Church of Canada will be held in Ottawa Sept. 23, it was announced at the concluding session of the annual meeting of the church executive here today.

Authority was given the board of Columbian college, New Westinster, B.C., to cease operations and dispose of its assets. Theological education once carried on there is now centered at Union College of British Columbia.

Lazaroff Faces Four Charges Under Minimum Wage Act

TRAIL, B.C., April 30.—The case of William Lazaroff who has four charges against him under the Male Minimum Wage act was opened before Stipendiary Magistrate Donald MacDonald in police court on Thursday and will be resumed Friday morning at 10 o'clock.

Charges which were laid by D. W. Dysart, district inspector, arose out of contract labor on work at Warfield. Parker Williams is appearing for the prosecution and R. G. J. Richards is counsel for the defendant.

BUILDING UP AT COAST

VANCOUVER, April 30 (CP).—Building permits issued in Vancouver for the first four months of this year total $2,219,520, nearly as high as the total for the first seven months of 1935. Although this total includes $932,000 for the new city hall home building figures show a substantial advance. Dwelling permits issued during April were 54, with a total value of $164,000.

FIRST NARROWS BRIDGE, COAST GIVEN APPROVAL

Work on $6,000,000 Project to Start by Sept.

TO BE OPENED IN TWO YEARS

4500 Acre Residential Area, W. Vancouver, to Be Developed

OTTAWA, April 30 (CP). — Plans for the proposed new high level bridge across the First Narrows of Burrard Inlet at Vancouver have been approved by the government, it was learned here today. The Lion's Gate Bridge company will undertake the work, at an expected cost all told of approximately $6,000,000.

The bridge will connect Vancouver with the municipalities on the north shore of the inlet and will provide speedy communication between that city and a series of parks and drives.

Approaches to the bridge pass through Stanley park. The citizens of Vancouver, at a plebiscite, voted by overwhelming majority in favor of granting the bridge company the necessary access through the park.

(Continued on Page Ten)

BRITISH NAVY NEEDS BIG SUM

LONDON, April 30 (AP)—The British navy requires an additional appropriation from parliament of £10,300,000 (about $51,500,000), the admiralty announced today in a supplementary estimate.

Viscount Monsell, first lord of the admiralty, said in an accompanying statement the estimate provided for beginning a new naval construction program during this year.

Provision also was made for equipment of reserves, for defence measures, required by the navy in pursuance of the government policy of increased national defences and for continuance of expenditures made necessary by the Italo-Ethiopian situation.

Hart's Secretary Dies at Victoria

VICTORIA, April 30 (CP).—Robert J. Hartley, former newspaperman and in recent years private secretary to Hon. John Hart, British Columbia minister of finance, died in hospital today following a long illness. He was 67 years old.

Mr. Hartley's death severed a link with Canadian journalism dating back more than 40 years. At one time he was president of the Ottawa Press Gallery.

He served as secretary to Mr. Hart during a former tenure of office and was reengaged in 1933.

Newspapers Protest Postage Increase

TORONTO, April 30 (CP)—The boards of Directors of the Canadian Daily Newspaper association, in annual session here today, passed a resolution protesting against any increase in the postal rates on newspapers by the Dominion government until the publishers were given a chance to present their case to the minister of finance.

T. F. Drummie, Saint John Telegraph-Journal, was elected president of the association with Colonel R. F. Parkinson, Ottawa Journal, vice-president, and William Wallace, Toronto Star, treasurer. E. H. Mackin, Winnipeg Free Press, and F. J. Burd, Vancouver Province, were named honorary presidents.

THE WEATHER

	Min.	Max.
NELSON	36	75
Victoria	47	59
Nanaimo	44	57
Vancouver	48	70
Kamloops	44	74
Prince George	28	70
Estevan Point	42	54
Prince Rupert	38	50
Atlin	30	52
Dawson	22	50
Seattle	50	66
Portland	52	68
San Francisco	52	66
Spokane	42	72
Los Angeles	52	68
Penticton	42	—
Vernon	40	—
Grand Forks	38	80
Kaslo	35	—
Cranbrook	29	69
Calgary	36	66
Edmonton	38	64
Swift Current	44	68
Prince Albert	36	56
Saskatoon	38	66
Qu'Appelle	34	64
Winnipeg	32	62
Moose Jaw	34	68

Nelson and vicinity: Light winds partly cloudy and cool at night.

HYGEOL ANTISEPTIC

35¢ and 60¢

Mann, Rutherford Drug Co.

Open Play on S.T. Courts on Tuesday

For some time past willing hands have been busy on the S.T. tennis courts on cemetery road and last night Rev. T. J. S. Ferguson announced one court would be ready for play Tuesday, May 5. Work will go ahead on the other courts. The S. T. club has three courts on their grounds.

BUY OR SELL WITH A WANT AD.

J. A. C. Laughton
Optometrist
Suite 205 Medical Arts Bldg.

UNIQUE PARTY AT KINGSGATE

Novel Costumes Worn as Community Picnic Is on Program

KINGSGATE, B.C.—Mr. and Mrs. Merle Olsen entertained Tuesday when about 20 were present at a novelty in the way of Topsy Turvy party. The guests on their invitations were asked to dress backwords and with very few exceptions they obeyed the request with in most cases, laughable and ludicrous results.

Mrs. Olsen had gone to a great deal of trouble to have everything in keeping with the scheme of the party. Pictures on the wall were turned face inwards, the books on the bookcases had their open leaves to the front and when luncheon was served instead of the usual from "soup to nuts" it went from toothpicks to napkins.

Guy Walter won the gentleman's prize for a costume. Attired in a Mother Hubbard handed down from Mrs. Walter's grandmother, his head surmounted by a red cap of Buster Thomason's and his feet encased in his own inimitable snow boots, he was the very picture of the "dame" in an old country pantomine.

Mrs. Hannah, who won the ladies' prize, was wearing her black lace dress backwards and had her plumed hat on hind to fore. She could have passed anywhere as a belle of the gay nineties, and there was an atmosphere of the Leicester lounge about her, very reminiscent of Piccadilly in the good old days before the war.

Mrs. Harry Hogg won a prize for knowing the most articles of food beginning with the letters from A to G.

There were no cards, the evening being spent in charades and other games in keeping with the costumes.

It would be unkind to pass over a description of the party without mentioning Mr. E. W. Hall's exquisitely sweet pyjamas and pink hat.

Mr. and Mrs. Olsen again entertained on Thursday night when about 25 guests were present at a Michigan party and another delightful evening was spent.

The Ladies' Study club met Friday at the home of Mrs. John Mauldin when she and Mrs. Prettywood were joint hostesses. Mrs. T. Balf was the speaker, her subject being Admiral Byrd's second trip to the Antarctic, a subject full of interest and thrilling episodes.

Mrs. Olsen read a short paper on the dangers of the careless handling of electricity in the home. Arrangements were made for the holding of the club's annual dinner which will take place on May first the venue being at the Prettywood home. At this dinner the husbands are allowed to be present.

Mr. and Mrs. Pierce and son Bobby, were week-end visitors to Metaline Falls. They were accompanied by Mrs. L. Prettywood as far as Usk, Wash., where she visited with Mr. Prettywood's brother and sister. Mr. Prettywood's brother being at the moment very ill.

COMMUNITY PICNIC

Arrangements are in hand for the holding of a community picnic in the next week or so. As Miss Wickstrom will not be teaching here next session she is anxious to have the school picnic a real community affair with everyone attending. The Ladies' Study club has taken charge of the arrangement for the refreshments and Harry Hogg has the sports program in hand. The date of May 7 has been set in the meantime.

Mr. and Mrs. W. Shepherd accompanied by Mr. and Mrs. I. Hannah were Sunday guests of Mr. and Mrs. H. Hannah. The party motored out from Cranbrook.

Mr. and Mrs. Babe Leask of Oliver were visitors to Mr. and Mrs. Harry Hogg Saturday. Mr. Leask, a well known native son of Cranbrook, was on his way from Oliver to Ymir where he is taking up a position as shift boss in a mill there.

Bill Dunbar made a trip to Bonners Ferry on Friday. Bill is now the possessor of a car of not too ancient vintage and already has parts strewn all around his cabin. He expects to have it together again and running, before Empire day, however.

Mrs. Benholm of Porthill was an out of town visitor at the club meeting Friday night.

Mrs. Ciprian and her sons Leo and Geno went to Cranbrook Sunday night to attend the wedding of her daughter Angelina who was married in the Catholic church there at 9:30 a.m. Monday, to John Bussto of Canal Flat.

Harry Packenham is at present attached to the U.S. immigration staff at Eastport previous to being sent as officer on the new road between Glacier and Waterton parks. This road is supposed to be one of the most scenic of all the roads crossing the border, mounting to its peak to a height of nearly 6000 feet.

Mr. and Mrs. Larry Williams, Mr. and Mrs. Trinder, Fred Lyle, Gunner Carlson and Vic Skulk, all of Kimberley were guests at the Royal hotel over the week-end.

One of the most interesting developments in furs during the past season was the introduction of water-repellants on furs. These processes do not waterproof furs, but merely make them less susceptible to water, as they shed easily.

CHESSER HEADS TENNIS BODY

TRAIL, B.C., April 30.—A. M. Chesser was reelected president of Tadanac Tennis club and J. H. Salter returned to office of secretary-treasurer at the annual meeting held here recently. S. G. Blaylock was elected honorary president. Mr. and Mrs. T. H. Weldon comprised the general executive and P. R. Stanley is team captain.

The meeting expressed favoring the West Kootenay tennis tournament for 1936 being staged here.

Three of the Tadanac courts are now in use after considerable time have been spent on putting them in first class condition.

Local Merchant Holds Annual Birthday Party

May 1st is our anniversary. It is our party, we give it by offering a 10c event, selling the extra article for 10c. A Ladies' Silk Dress, Hat, Bag, Gloves, Hosiery, and dozens of other items are given for only 10c, at this time it is an opportunity for us to show appreciation of the past years' support. You have our past years of honest business deals to know that you actually get regular prices and another for 10c. Sale starts Saturday. A special circular is being distributed around town. ***

Altar Society Has Bazaar and Whist Drive at Michel

MICHEL, B.C.—The Michel Ladies' Altar society held a successful bazaar and whist drive at the Michel Legion hall. There was a sale of home cooking, aprons, candy and fancy work. A whist drive was held in the evening. The winners were as follows: Ladies' first, Mrs. J. Phillips, Michel, second, Mrs. S. Bolstridge, Michel; third, Mrs. J. Whittaker, Michel Men's first, A. Westcott, Michel, second, Capt. McGovern, Michel; third, N. Tortorelli, Natal.

The booby prizes were won by Mrs. J. Henney and W. Holmes of Michel. Two other prizes were won by Mrs. J. Fountanna and by Mrs. M. Bolinda of Michel.

MORE ABOUT

Narrows Bridge

(Continued From Page One)

Plans have been examined by the engineers of the public works department under the Navigable Waters act, and the government is assured that the interests of navigation are adequately protected.

VANCOUVER, April 30 (AP).—Traffic may be rumbling over a slender steel and concrete thread above the entrance to Vancouver's harbor by September, 1938, it was predicted here tonight, following official sanction by the Dominion government today for the construction of the $6,000,000 first narrows bridge.

John Anderson, representative in Vancouver of British investors who are building the bridge, said that details should be finished in time for calling tenders in August and the award of the contract in September of this year. Construction would begin as soon as the winning tenderer was prepared to start, he said. Her work would be started first, probably on the south side.

Under the agreement between the city and the company, work must start within six months from today and be completed within 30 months, but Mr. Anderson believed that 24 months from the start of construction would see the first vehicle pass over the structure.

Mr. Anderson estimate that 40 per cent of the $6,000,000 gross cost will be spent on labor on the project which will link Vancouver ity within five minutes driving time of the west shore. British capital has already started the expenditure of millions of dollars in developing a 4500 acre residential area in west Vancouver.

"The Jubilee bridge" and "Lion's Gate bridge" have been suggested as appropriate names.

Work on working plans for the structure will begin immediately by Monsarrat and Pratley of Montreal.

'PEG PUCK STAR ARRIVES TRAIL

Dunc Cheyne Was the Star Center Man in Playoffs

TRAIL, B.C., April 30. — Dunc Cheyne, 20-pear-old star center of Winnipeg rep team which met Fort William in the Allan cup semi-finals this yaer and who occupied a als this year and who occupied a papers, arrived in Trail Thursday for his first glimpse of the far west. Dunc was appalled at the magnitude of the mountains and was disappointed in not finding at least two streets on the same level.

Small in stature, of about the build as Mickey Brennan, he has a pair of smiling eyes and seems most jubilant about everything. Cheyne will be employed by the C. M. & S. company it is understood.

MORE ABOUT

MISSING CRAFT

(Continued From Page One)

Wreckage of a dory and the shuttle door of the schooner were tossed up on the shore near Rose Blanche three days ago and .wo spars and fish crates believed to be from the same vessel were picked up a week ago, 36 miles off St. Pierre.

The 50-ton Banker Partanna, commanded by Captain Charles Amnesty and carrying a crew of 25, sailed from Grand Bank, Nfld., early in March on a salt fishing trip. She was due back in about three weeks. Later in March the Banker Mary Ruth hailed the Partanna on the banks and the missing craft was in good condition then.

C. P. Perry Makes Normal Progress in Coast Hospital

Word has bene received in Nelson that C. P. Perry, better known as "Colonel" Perry, accountant at the Reno mine, who is a patient in St. Paul's hospital in Vancouver, is making as good progress as can be expected.

He recently underwent a bone operations on his right leg and his doctor reports he is making normal progress. Indications are he will remain in the hospital for another two months.

Trunkless fruit trees, resembling bushes, are found to yield more fruit and also to stand wind and winter damage better than trees with trunks.

New Mesh Polo Shirts
$1.00
The new mesh polo shirts made with the rope tie or buttons, in white, blue, canary and wine. The ideal shirt for Summer Sports wear.
EMORY'S Limited

MORE ABOUT

TORNADO

(Continued From Page One)

Fears were expressed that the list of dead and injured would mount still higher as work of clearing the debris progressed.

At least ten persons were treated for injuries, mostly minor, at the Milford hospital and 14 others were treated at Estherville.

Power and communication lines were down in the effected area.

Six square blocks in the residential area of Estherville were leveled, but the business district escaped.

50 BUILDINGS RUINED

FAIRMONT, Minn., April 30 (AP) — One person was killed, at least 25 injured and an estimated 50 farm buildings demolished in an area 10 miles south of here late today by a tornado that swept northeastward from Iowa.

ficial silk made of acetates.

Canada lost one of its three platinum-iridium one-pound standard weights some years ago when the parliament buildings burned.

News of the Day

Women's Institute tea and bake sale. today, May 1st, 3 to 6. (549)

Electrical contracting. F.H. Smith, 313 Baker St. Phone 666. (586)

We carry a complete stock of radio tubes and batteries. McKay & Stretton. (584)

No need to have stale bread when CHOQUETTE BROS.' "Little Red Wagon" delivers daily. Ph. 258. (582)

The S. T. Tennis courts open Tuesday, May 5. Students $3, adults $5. Beginners welcome. (596)

FISHERMEN!—We have a complete line of rods and tackle. See our stock. THE SPORT SHOP, opposite Daily News. (556)

C. C. F. military whist and dance Eagle hall tonight. Come and win a wrist watch. Admission 50c. Belmont orchestra. (599)

Late bus for Kaslo leaves Greyhound depot immediately after performance of Gondoliers tonight. Regular bus 4:40 p.m. as far Fraser's. (597)

Ask your dealer for McDonald's Jam, and other products. Give your own people work, and help the Kootenay rancher. McDonald Jam Co., Ltd. (589)

SOMETHING NEW
An electrically operated RECORD PLAYER to attach to your own radio, only $19. FLEMING'S STORE, FAIRVIEW. (601)

"THE GONDOLIERS" was a smashing success last night. Will be presented again this evening for the last time. Don't miss this "SHOTS" of Youth and Beauty in songs and dancing. Doors open 7:45. Curtain 8:15. (587)

The Kootenay Lake Ferry will resume its summer schedule, commencing May 1st. Dept. Prov. Public Works. (578)

GOLFERS' BULLETIN
COMMENCING MAY 1st, CHARLIE BLUNT, pro, will be at the Nelson Golf and Country club. His duties are to attend to the needs of the Nelson golfers, whether it be tuition, selection of clubs, repairs, or adjustments to your present set. (570)

THE GYRO CLUB will welcome any donations of ROCK PLANTS to the GYRO PARK. As the club is spending a considerable amount of money on improvements and have men working at the Park at present, it would be appreciated if any person making a donation of plants would have them delivered WITHIN THE NEXT FEW DAYS. (590)

Better clothes for better times. JACK BOYCE, Style Shop. (427)

Military Whist Drive and Dance Fairview Churchmen's Club May 15. (581)

PIANO FOR SALE, GOOD CONDITION, FINE TONE. KITTO, SAVOY HOTEL. (595)

Catholic Women's league bake sale at the Star Grocery, Saturday morning, May 2. (594)

Take a box of PICARDY CHOCOLATES to the auditorium tonight—KANDYLAND. (598)

PICARDY CHOCOLATES
We are sole agents in Nelson for these high class confections. See our window—Kandyland. (598)

To enjoy the finest performance of your radio the tubes should be tested at regular intervals. Kootenay Music House. (585)

TOO LATE TO CLASSIFY

Young businessman moving to Nelson about May 15 desires room in private home, meals optional. Write full particulars, Box 2041, Trail, B. C. (600)

Starting May 1st, through connection Kootenays to Okanagan via Trail and Grand Forks. Nelson to Penticton, $8.00; Return $14.40.
GREYHOUND LINES
Phone 800
Nelson Depot 205 Baker St. (285)

"Gable" SPORT SUITS for Boys
Sizes 28 to 36
$7.25

GODFREYS' LIMITED
"CAMBRIDGE CLOTHES"
318 BAKER PHONE 270

AINSWORTH HOT SPRINGS HOTEL and SILVER LEDGE HOTEL
Open Today
The Silver Ledge hotel is fully licensed

Come and enjoy the swimming pool, appetizing meals, summer cottages for rent. Boats for hire for fishing. For your health drink Ainsworth Mineral Water fresh from the spring.
Grand Opening Dance
Friday, May 8, from 9 to 2. Good orchestra music. This will be one of the most enjoyable dances of the season.
Robert Bell, manager.

BIGGEST USED CAR VALUES of the Year

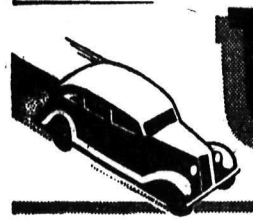

NOW we are prepared to give you a real Used Car Service. We have moved all our cars across the street to our new Used Car Show Rooms in the Ferguson Building. Each Car has been thoroughly overhauled, washed, etc., and we invite you to call and look over these wonderful values we are offering.

A Nelson Transfer Used Car Offers You

Value Dependability Service

1931 CHEVROLET COUPE In A-1 condition; good tires. Priced at ... **$385**

1931 FORD SEDAN Runs like new; good tires. Priced at ... **$350**

1928 CHEVROLET SEDAN Extra Good Condition; 1936 License ... **$175.00**

1933 FORD COUPE Completely overhauled; 1936 license; 6-ply tires ... **$500**

1931 PLYMOUTH DE LUXE SEDAN Like new. Priced at ... **$450**

1930 CHEVROLET SEDAN A privately-owned car in Wonderful Shape ... **$325.00**

1930 CHRYSLER DE LUXE SEDAN Thoroughly reconditioned. Priced at ... **$475**

1934 CHEVROLET DE LUXE SEDAN Trunk; a really good buy. Priced at ... **$825**

Good Used TRUCKS

1933 FORD LIGHT DELIVERY New paint job; real valuel ... **$450**

1934 CHEVROLET DELIVERY Thoroughly reconditioned; 3 new tires; new paint job.. **$550**

1931 CHEVROLET DELIVERY Thoroughly reconditioned. Priced at ... **$350**

1934 MAPLE LEAF 157 Inch; Dual tires; real value if you want a truck.. **$850**

NELSON TRANSFER COMPANY, LIMITED **PHONE 35**

For the Week-End
Friday and Saturday

When You Think of Groceries, Think of the Star

Fraser Valley Mixed Pickles—28-oz. jar	33¢	Heinz Ketchup—2 bottles	45¢
Libby's Ripe Olives—Tall tin	25¢	Tuna Fish Flakes—¼s; 2 tins	19¢
Stuffed Olives—5½-oz. jar	19¢	Nabob Sockeye Salmon—½s; per tin	19¢

EGGS, Grade A-large Local Fresh **Doz. 25¢**
BACON Swift's Premium, Sliced ... **1-lb. Pkg. 39¢**

Swift's Pure Pork Sausage—1-lb. tin	25¢	Royal City Tomatoes—2½s; 2 tins	23¢
Campbell's Tomato Juice 10½-oz. tins; 4 for	25¢	Nabob Golden Bantam Corn—2 tins	29¢

MAYONNAIZE Best Foods ... **8-oz. Jar 22¢**

Nabob Sweet Potatoes—2½-lb. tin	25¢	Empress Marmalade—32-oz. jar	33¢
Dad's Cookies—Oatmeal or Cocoanut; 2 doz.	25¢	Singapore Pineapple—Sliced or Crushed; 2 tins..	25¢

NABOB TEA ..... 1-lb. Pkt. 49¢
NABOB COFFEE .... 1-lb. Tin 39¢

Icing Sugar—2-lb. carton	19¢	Purex Toilet Tissue—3 rolls	23¢
Libby's Soup—Asparagus, Pea, Tomato or Vegetable; 3 tins	25¢	Lifebuoy Soap—3 bars	25¢
P. & G. Soap—3 bars	10¢	Johnson's Wax—All kinds; per tin	69¢

FRUITS and VEGETABLES

Field Tomatoes—Per lb.	25¢	Fresh Green Cabbage—2 lbs.	15¢
Fresh Local Asparagus—2 lbs.	25¢	Fresh Local Spinach—2 lbs.	25¢

SUNKIST NAVEL ORANGES
Medium size—2 doz. ... **49¢** Large size—2 doz. ... **69¢**

Large Cucumbers—Each	25¢	Grapefruit—6 for	25¢
Large Head Lettuce—2 for	25¢	Rhubarb—3 lbs.	25¢

FREIGHT PAID ON ALL ORDERS $10.00 OR OVER
Free Delivery to All Parts of the City. Phone Your Orders.

STAR GROCERY
10 - - PHONES - - 11

CAPITOL **TODAY** at 2:00—7:00—9:00

A Thrill-Packed Fiesta of Melody and Romance!
Danger and Adventure in Old California!

Gladys Swarthout, star of opera and radio, makes her brilliant screen debut in this love story of the old West!

—Added Features—
CHARLIE CHASE in "Manhattan Monkey Business"
Colored Cartoon—"Little Stranger"—Paramount News

OPERATIC GIVES GREAT VERSION OF 'GONDOLIERS'

Famous Gilbert and Sullivan Opera Pleases

STAGE HOLDS CAST OF FIFTY EASILY

Complicated Life in Barataria Well Portrayed

Intrigued and delighted by the complications involving the throne of the mythical kingdom of Barataria, and by the intensely human traits illustrated by the characters and quaintly described in the lilting songs put in their mouths by Gilbert & Sullivan, a large and appreciative audience in the civic center auditorium paid frank tribute Thursday night to the fine performance of "The Gondoliers" given by the Nelson Operatic society. It was the first operatic performance to be given in the magnificent auditorium, the accoustic qualities of which were fully attested by the ease with which every section of the audience was in immediate touch with the theme of the moment as well as with the action, and it will be repeated Friday night. The great stage held with ease the 50 performers in the big scenes and the famous English comic opera as presented had many great spectacles.

COMPLICATED TRUE LOVE

In a Gilbert & Sullivan opera the path of true love never runs smoothly, though everything always comes out right in the end, and the pair of potential kings, gondolier raised, in the persons of Vic Owen and Arthur Collinson, and their potential queens, whom they had wedded in their plebeian estate, Miss Margaret Arthur and Miss Ruth Craufurd, had many complications of fate to muse upon and unravel, the unkindest being that the prince secreted in infancy —whom it was supposed one of them would prove to be—had in infancy been wedded in infancy to Casilda, daughter of the Duchess of Plaza-Toro.

Meanwhile Casilda—Miss Mary Jarvis—was as much outraged by this infant marriage as the potential royalties, as her heart belonged to Luiz, her father's attendant.

The Duke of Plaza-Toro, J. Hawkins of Bonnington, was a master dolier sons, but Luiz, whom she brought up as a foster-child. The new king claimed and crowned his early bride, to the happiness of the Baratarians, and of the audience, alike.

A magnificent chorus was beyond praise, and, with the soloists, and with the Nelson Symphony orchestra, was under the perfect control of Musical Director F. L. Irwin.

Leslie Craufurd was producer. Mrs. Reg Dill supervised the dances, and Hector Angus was pianist.

Building Sand Castles

Give a couple of kiddies a pile of dirt and they will play for hours. Here are a couple the staff photographer snapped on Hall street. They are, left, Terry Fisher, son of Mr. and Mrs. Walter Fisher and right Gilbert Johnson, son of Mr. and Mrs. N. Johnson, Nelson residents.

and a teacher of dignity, as his duchess, Miss Loleta Horstead, was of the way to force herself to love an uninspiring husband. The love theme between Miss Jarvis as Casilda, and L. Whitelock as Luiz, the supposed plebeian, and the problems of the Plaza-Toro, provided some splendid four-part singing.

TOO MANY WIVES

Many were the humorous, and to those involved, doleful situations, that were tunefully set forth by the potential royalties, one of the funniest being where some solution was being sought to the complication of two men having three wives.

The grand inquisitor, in the person of Arthur Stringer, proved not so sinister as his name, but was rather a benevolent genius, and he was one of the popular figures of the evening. His song, with chorus, on the fact of there being not a shadow of doubt about the kingship —except as to which of the Palmieri brothers was the king—and his other great song of the king who in the wonder-working days of old made everyone equal, were both favorites with the audience.

Finally, after three hours of rich singing and colorful acting, the plot begun on the Square of St. Marks on Venice's grand canal, was brought to a culmination in the kingdom of Barataria, where the old nurse of Luiz, Mrs. A. H. Crossley, confessed to the delight of three different sets of lovers, and of the happly subjects of this monarchy reorganized on republican lines, that the secreted prince was neither of her gon-

Flashes From the Wires

AUSTIN AIDS RESEARCH

LONDON, (CP Cable).—Sir Herbert Austin, the motor car manufacturer, has given 250,000 ($1,235,000) to Cambridge university for Scientific research, it is announced.

MANCHOUKUO- GERMAN PACT

TOKYO, (AP). — Manchoukuo's first pact with any occidental power, it was disclosed Friday, was a commercial agreement with Germany, signed Thursday at the Tokio foreign office. It was understood the treaty provides for large German purchases of Manchoukuoan soy beans, while Manchoukuo will buy German machinery and other industrial products.

REPORT O.K.'S INDIA ACT

LONDON, (CP Cable).—An affirmative reply to the question of whether the new Indian constitution was workable financially was given in the report of the inquiry made by Sir Otto Niemeyer, financial expert of the Bank of England. Sir Otto's report concluded that from the financial viewpoint the government may safely propose to parliament that part three of the Government of India act, providing for provincial autonomy, should be brought into operation a year hence.

TEST ON INFLATION

WASHINGTON, (AP).—A major test on inflation—$3,000,000,000 of it — confronted the United States house of representatives after completion of a petition to force a vote on the Frazier-Lemke farm debt refinancing bill. Rep Lemke (R-ND), co-author of the bill, said he expected to bring it to a vote May 11. House leaders said the bill had no chance for approval.

Nine Drills on Sheep Creek Gold

Company Financially Sound; 90 Men Are Employed

Sheep Creek Gold Mines, Ltd., at the end of April, says a broker's report, would be in a position to show excellent results financially for 11 months operations.

There will be about $203,000 in the treasury and about $51,000 of the original $100,000 payment for property remaining. As at the end of April 10 per cent royalty on production, applied to property payment, will have returned the vendors about $49,000. Production for the full year will be about $525,000. There are nine drills working and the crew numbers about 90.

NEW OREBODY IS SOUGHT AT RENO

Diamond Drill Is at Work; Start on the Motherlode Soon

Diamond drilling is being carried out on the Reno gold mine in an effort to locate a new orebody on the fifth level. A parallel orebody was opened on the sixth level in a section of the mine thought barren.

On the sixth the new ore section averaged 0.65 ounces across an average width of two and one half feet, for a distance of 250 feet. On the seventh level the main orebody was continuous and it is still to be ascertained whether the new parallel vein located on the sixth may persist to the seventh or whether it merges with it.

The shaft has been sunk to the eleventh level where a station is being cut. As soon as a sump below the eleventh is completed lateral work on the tenth and eleventh will be possible.

A crew is being prepared to resume work on the Nugget-Motherlode early in May. The drift along the Nugget vein has about 200 feet to go to get into the Motherlode quartzites where it is expected it will carry values.

CASSIOS ROLLS 225 AND A 609

Leads Team to Win in Collinson Cup Competition

Nick Cassios had a good night on the Canadian Legion alleys Thursday when he took high individual and high aggregate honors with scores of 225 and 609. He led his team to victory over P. Borsato's aggregation in the Collinson cup series by a score of 1905 to 1681.

Scores were:

BORSATO	1st.	2nd.	3rd.—Tot.
S. Doney	126	138	155— 419
W. Marr	126	126	129— 381
D. Hinton	144	140	147— 431
P. Borsato	163	151	136— 450
Totals	559	555	567—1681

CASSIOS			
V. Cox	126	175	129— 430
D. Wade	143	144	141— 428
S. Langill	154	126	158— 438
N. Cassios	225	180	204— 609
Totals	648	625	632—1905

Music Festival Starts Wednesday

Kaslo Will Have Its Share in Various Competitions

Preparations continue in Nelson for a successful musical festival. This year the festival will be staged in Nelson's new civic centre auditorium. The festival gets underway on Wednesday next and continues until and including Saturday. Entries are larger than ever.

Word from Kaslo is that the lake city will be represented in several sections.

The following are listed among the contestants from the Kaslo school:

Kaslo school choir in Rural School choirs of three or four rooms: Louise Dykstra, Pauline Riley, Helga Augustine, Edna Robson, Winnie Chandler, Dorothy Bennet, Chrystal Driver, Mary Morton, Betty Dykstra, Aubrey Reed, David Dryden, Raymond Lockard, Louis Furiak, Jimmy Mayzes, Jimmy Tinkess, Rita Robson, Hedley Dunn, Harold Robson, Orval Riley, Joyce Austin. Reserves, Kenneth Abey, Jock Mayzes.

Vocal solo under 16 years: Kate Riddell and Clara Horner.

Pianoforte solos, under 8 years, Jimmy Riddell; under 11 years Mary Morton; under 12 years, Gordon Reed and Winnie Chandler.

Elocution: Bible reading, under 14 years, Gordon Reed.

Elocution, under 9 years, Douglas Abey; under 11 years, Hedley Dunn, Iris Mayzes, Jimmy Tinkess; under 13 years, Winnie Chandler.

The above are all entries from the Kaslo school. In addition to this there will be other entries in the various classes at the festival, among which will be Miss Ruth Alm, in both piano and vocal solo sections.

SOCIAL AND PERSONAL NEWS OF TRAIL

This column is in charge of Mrs. Glenn Quayle of Trail. All events of a social nature of interest in Trail and Tadanac will appear in this column. Mrs. Quayle will be glad to have any such news telephoned to her at her home in Trail.

TRAIL, B. C., April 30—Beautifully decorated for the occasion with Calla lilies and daffodils, First Presbyterian church was the setting at 11 o'clock this morning of a lovely wedding when Rev. Frederic G. StDenis united in marriage Mary Jane, daughter of the late Mr. and Mrs. Alexander Aitken of Trail, and Charles McLean of Trail, only son of the late Mr. and Mrs. Robert McLean of Nelson. Given in marriage by her brother, William Aitken, the bride entered the church to the organ strains of Lohengrin's Wedding march, wearing a tailored costume of Cobalt blue with accessories in shades of blue and grey. Her corsage was of mauve and pink sweet peas. Miss Susan Aitken, attending the bride, was smart in a wool swagger suit of grey with which she wore navy blue and grey accessories. Her corsage matched that worn by the bride. David Kenneway fulfilled the duties of best man. Mrs. Arthur E. Fletcher, accompanied at the organ by Herbert Bruce, gave a lovely rendition of "Because" during the signing of the register. At the conclusion of the ceremony the bridal party retired to the home of the bride where a reception was held. Centering the bride's table was a decorated three-tiered wdding cake and among the charming appointments was a cut glass bowl of mauve sweet peas and daffodils. Mr. and Mrs. McLean left later in the day for Spokane and will return to the city in about ten days to take up residence.

• • •

At a quiet wedding solemnized at Salmo, Rev. Charles E. Motte of East Trail United church officating, Miss Mary Brown Prior of Saskatoon was married to William Stokes of the Reno mine. The ceremony was performed at the home of the groom, Jacob Edward Cohoe and Sarah Stokes being the witnesses. Mr. and Mrs. Stokes are taking up immediate residence at Salmo.

• • •

Quietly solemnized at the East Trail United church manse, April 27, was the marriage of Miss Esther Konschuk of Trail to George Percy Van Loon, also of this city. Rev. Charles E. Motte officiating and the attendants were Mr. and Mrs. William J. Simpson. Mr. and Mrs. Van Loon will make their home in Trail.

• • •

Mrs. C. Thor and son were removed to their home Thursday from the Trail-Tadanac hospital.

• • •

Mrs. John Graham and baby daughter have been removed to their home at Annable from the Trail-Tadanac hospital.

• • •

Rev. Charles E. Motte has returned to Trail from Ymir and Salmo were he conducted services.

• • •

Mrs. G. A. Wallinger and Mrs. William B. Hunter, entertaining at Mrs. Wallinger's home, were hostesses to Tadanac Helpers of St. Andrew's church at the tea hour Wednesday.

• • •

Mr. and Mrs. Ethridge of Rossland were Trail visitors Wednesday evening.

• • •

Mrs. Holt C. Caldicott and Mrs. C. Evanson were hostesses at the tea hour Thursday afternoon when members of the senior auxiliary to St. Andrew's church met in the Anglican parish hall.

• • •

Members of the Catholic Women's league, Central circle, met Thursday afternoon at the home of Mrs. K. Butorac, Cedar avenue. Among the guests were Mrs. N. Ruelle and Mrs. S. C. Stewart. Hostess to Riverside circle was Mrs. Brown who numbered among her visitors Mrs. N. Wilmes, Mrs. J. McBride, Mrs. Thomas B. Emes, Mrs. Chris Browne, Mrs. O'Farrow, Mrs. S. R. Walley, Mrs. T. Daoust and Mrs. E. Matthews.

• • •

Mrs. C. J. Stainton and Mrs. Conrad Reik were hostesses Thursday afternoon at the tea hour to members of the Ladies' Aid of East Trail United church when they held their regular meeting in the church hall. Others in attendance inlcuded Mrs. Charles E. Motte, Mrs. T. F. Cullen, Mrs. G. Palmer, Mrs. J. McNeil, Mrs. J. S. Shaver, Mrs. A. M. Adie, Mrs. Samuel Lennox, Mrs. W. Steiger, Mrs. W. J. Evans Jr., Mrs. I. E. Brinson, Mrs. J. S. Ross, Mrs. A. McWhinnie and Mrs. J. P. Power.

• • •

Meetings of the three circles of the Ladies' Service club of First Presbyterian church were held Thursday afternoon. Members of Circle No. 1 were entertained by Mrs. D. J. Duffus. Hostess to Circle No. 2 was Mrs. Donald MacDonald and Mrs. Donald Campbell entertained members of Circle No. 3.

• • •

Mrs. William Davies entertained at the tea hour Thursday afternoon at her home, guests being members of Circle No. 1 of the Women's association of Knox United church. Those present were Mrs. Edward A. Temple, Mrs. Charles Franson, Mrs. William J. Wagstaffe, Mrs. G. A. Burton, Mrs. C. Cutler, Mrs. H. E. Webb, Mrs. F. Wilby, and Mrs. William Spooner. Members of Circle No. 2 were entertained at her home by Mrs. William M. Barchard who numbered among her guests Mrs. R. R. Burns, Mrs. Thomas Brown, Mrs. H. O. Hinch, Mrs. W. E. Hinch, Mrs. W. T. McKay, Mrs. Angus Johnstone, Mrs. E. Twells, Mrs. John Forrest, Mrs. Alex R. Buchan, Mrs. William Rae, Mrs. James Deans, Mrs. A. Woods, Mrs. Herbert Clark, Mrs. J. Clay and Mrs. Frank B. Moran. Hostess to Circle No. 3 was Mrs. D. Henderson. Those present were Mrs. D. H. Chapman, Mrs R. B. Dimock, Mrs. E. L. Bice, Mrs. C. G. Coulter, Mrs. R. M. Wellwood. Mrs. James Dwyer, Mrs. A. J. Randell, Mrs. William C. Aston, Mrs. Jack Currie, Mrs. W. Eastcott and Mrs. William H. Morton.

Britishers to Spend Day Here

Touring Party Billed to Be at Nelson August 21

Particulars of an inspectional tour of British Columbia, arranged by W. A. McAdam, British Columbia acting agent general in London, in conjunction with one of the Canadian Pacific seeing Canada tours, just received by Secretary W. G. C. Lanskail of the Nelson board of trade, show the inclusion of a day's visit at Nelson, in line with representations that the board has been making to both the agent general's office, and the railway company.

The Nelson stop-over will be for the day of August 21, the party arriving from the Okanagan on the through train the night before, and leaving for the prairie the following morning. Arranging for suitable sightseeing will be in the hands of the board of trade.

One other stop in the southern interior will be made, the party being billed to spend a day in the Okanagan, making tours from Penticton.

Main line resorts from Banff to Kamloops will receive a week of attention, and the party will spend several days at Vancouver in connection with that city's jubilee, and at Victoria.

While the Canadian Pacific is lining up British tourist patrons for the through tour, which includes several weeks in the east, the agent general's office, which of course is interested only in the party that will join the main body for the western itinerary, is seeking to get British newspaper publishers and industrial magnates to make the trip.

TRANS-CANADA HIGHWAY FOR $10,000,000

OTTAWA, April 30 (CP). — A passable Trans-Canada highway could be completed by the fall of 1936 at a cost of approximately $10,000,000 to the federal government, Labor Minister Rogers told the house of commons today. The house approved a vote of $3,527,126 for Trans-Canada highway work in the present year. There is no thought of completing the road this year.

PAY AS YOU GO—

USE OUR DEFERRED PAYMENT PLAN—
IT'S FOR YOUR CONVENIENCE

BEDROOM SUITES

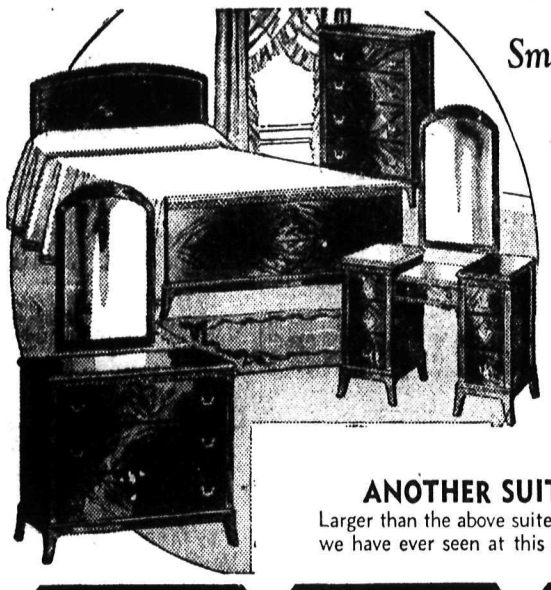

Smart—Graceful and Practical

An outstanding value. Constructed of 5 ply American walnut veneer. Vanity, chiffonier, bed and bench for only

$79.50

ANOTHER SUITE AT $84.50
Larger than the above suite. One of the best values we have ever seen at this price.

KITCHEN TABLES Each $4.50 to $6.75

KITCHEN CHAIRS Each $1.00

PRINTED LINOLEUM Square Yard 72c

AWNING STRIPES— 30 inches. YARD ... 42¢ and 59¢

WINDOW SHADES—36-inch. Cream or Green. EACH ..... 59¢

WHITE COTTON SHEETING 72-inch sheeting. YARD ..... 55¢

SHEETS 81x96: PAIR $2.50

THE SMARTEST LOUNGE IN CANADA—

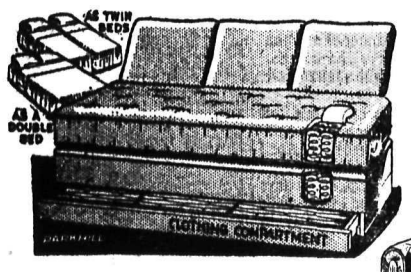

THE PARKHILL CHESTER LOUNGE

Enjoys the unanimous approval in western Canada as the last word in lounges.

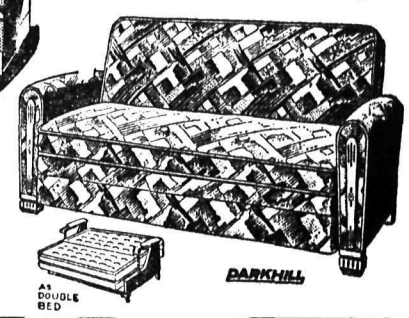

A complete stock of styles and covers. Either pillow style or solid back type.

$29.50 UPWARDS

FINKS LIMITED — FINK'S FOR FINE FURNITURE

PHONE 553

TRAIL BOWLING

TRAIL, B.C., April 30 —Meakin Hotel was defeated in two out of three games by the Trail Times and Safeway Stores lost three straight to Kootenay Hotel in Trail Ten-pin Bowling league competition here Thursday night. M. Cummings of Trail Times bowled high single of 212 and high aggregate of 537. Games and total scores follow:

	1st.	2nd.	3rd.—Tot.
Meakin Hotel	616	606	595—1817
Trail Times	574	723	617—1914
Safeway Stores	589	573	616—1776
Kootenay Hotel	663	701	635—1989

Water Still Rising; Now Stands at 7.62

Though slackening its rise, and thought Wednesday to be on the point of turning, the West Arm was found Thursday to have added a further gain of .13 foot to its Wednesday mark, and at 6 p.m. Thursday it stood at 7.62 feet above the low water mark. It was then just 18 inches below the floor of the city wharf at its lower portion.

OPERATING PROFIT FOR CANADIAN AIRWAYS

MONTREAL, April 30 (CP). — Canadian Airways Limited showed operating profit for 1935 of $35,453 compared with $43,668 in 1934 in the financial report presented to the annual meeting today. Provisions for retirement expense and other charges resulted in a net loss on the year of $132,590 compared with a net 1934 loss of $167,654. Working capital at $220,522 compared with $341,357, the decrease being due to the purchase of new equipment at $195,514.

LONDON, April 30 (CP Cable).—Lord Wakehurst, formerly chairman of the Southern Railway, died today at the age of 74. As G. W. E. Loder he sat in the house of commons for Brighton from 1889-1905. He was private secretary to Lord George Hamilton for some time and in 1905 he was appointed a junior lord of the treasury.

New Pastor for Nelson

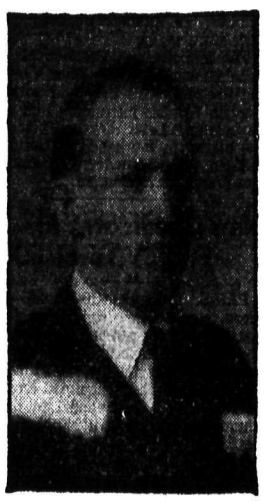

Rev. James M. Ritchie, Presbyterian pastor, who has taken over his duties at the First presbyterian church here. He is a graduate of Knox college, Toronto. Ordination services for Mr. Ritchie will be held shortly.

BEAUHARNOIS PROTECTIVE COMMITTEE

MONTREAL, April 30 (CP). — Holders of Beauharnois Light, Heat and Power company first mortgage bonds today elected a protective committee of five members to investigate the situation created as a result of cancellation of the company's power contract with the Ontario hydro commission. Members are S. G. Dixon, K.C., Montreal; Col. H. S. Gordon, Toronto; John F. Wilkes, Montreal; S. Godin, jr., Montreal, and Wilbert Howard, K.C., Montreal.

QUEBEC DEFICIT $4,939,235

QUEBEC, April 30 (CP).—Deficit of $4,939,235 was shown today in Quebec's annual budget, presented to the legislature today by Hon. R. F. Stockwell, provincial treasurer.

Ralph Garland Is Wed at Coast

VANCOUVER, B.C.—On Thursday, April 23, the wedding of Nettie, eldest daughter of Mr. and Mrs. Robert B. Bonar, 3496 Grandview highway to Ralph T. Garland, eldest son of Mr. and Mrs. A. T. Garland, Kaslo, was solemnized with Rev. Andrew Roddan officiating, at First United church at 5 p.m. Miss Mary Bonar, sister of the bride was her attendant and the groomsman was James Bonar, brother of the bride.

For her wedding the bride chose a brown taileur with white net blouse, brown hat and accessories. Her corsage bouquet was composed of gardenias. Miss Bonar wore a flowered chiffon dress with long full sleeves and matching hat.

Following the ceremony a quiet reception was held at the home of the bride's parents and was attended only by immediate relatives. Mr. and Mrs. Garland later left for the Sound cities where their honeymoon will be spent and on their return will take up residence at Trail.

Columbia River Up

TRAIL, B.C., April 30—During the 24-hour period up to the reading taken Thursday morning at the International gauge, Columbia river bridge, the Columbia river rose .43 of a foot, to 1333.35 feet above sea level.

NEW ZEALAND LOAN UNDERWRITTEN

LONDON, April 30 (CP Cable).—New Zealand's conversion loan, totalling £4,000,000 ($19,760,000), was underwritten today and subscription lists will open Monday. A three per cent issue, priced at 98½ and redeemable 1952-55, it provides for repayment of the six per cent 1936-51 stock. The first interest payment of 25 shillings will be made next Jan. 1.

Guide for Travellers

E. G. Bowle, Mr. and Mrs. L. D. Irwin, R. V. Hulbert, G. Samworth, N. R. Freeman, C. Beresford, W. Rae, V. Cairne, F. W. Milton, J. Nestman, C. A. Dunn, J. Semple, A. S. Frew, Vancouver; J. H. Lewis, R. B. Brough, Medicine Hat; R. Little, Invermere; Mr. and Mrs. F. C. Dorey, Salmo; W. B. Johnstone, Silverton; D. M. Macfarlane, C. Clark, Calgary; E. Kuntze, W. T. Kuntze, Spokane; A. N. Green, Lethbridge; Mr. and Mrs. L. Clark, Gray Creek; F. H. Pym, R. Cameron, Cranbrook; H. J. Coles, Fernie; G. McInnes, Howser.

NELSON, B.C., HOTELS

"Finest in the Interior"
HUME HOTEL
Free Bus Service — Geo. Benwell, Prop.
BREAKFAST 30c and UP
LUNCHEON 40c to 50c — DINNER 40c to 65c
ROTARY AND GYRO HEADQUARTERS
TELEPHONE 787 — NELSON, B.C. — 422 VERNON ST.

THE SAVOY HOTEL
"Where the Guest Is King"
MODERN SAMPLE ROOMS
Fully Licenced
124 Baker St. — W. K. Clark, Prop. — Nelson, B. C.

New Grand Hotel
P. L. KAPAK, Prop.
Hot and Cold Water
Single 50c up; double 50c up
Monthly rates $10.00 up
PH. 234 — 616 VERNON ST.

Occidental Hotel
705 Vernon St. — Phone 587 L
H. WASSICK, Prop.
SPECIAL MONTHLY RATES
Good Comfortable Rooms
Fully Licenced

Nelson Daily News
Interior of British Columbia's Most Interesting Newspaper

Madden Hotel
A Welcome Awaits You
JAS. A. MADDEN, Prop.
Completely Remodelled
Hot and Cold Water
In the HEART of the City
PHONE 58 — 505 WARD ST.

SPOKANE, WASH., HOTELS

STANFORD Hotel, Spokane
at SPRAGUE and MADISON
Nice Clean Rooms
Reasonable -:- Free Parking

TRANSPORTATION — Motor Freight Lines

FREIGHT TRUCKS
LEAVE NELSON TWICE DAILY
5 a.m. and 10:30 a.m. Except Sunday
Trail Phone 135 — TRAIL LIVERY CO. — Nelson Phone 35
M. H. McIVOR, Prop.

SUMMER STORE HOURS

Monday, Tuesday, Thursday and Friday ..... 8:30 a.m. to 5:00 p.m.
Wednesday ..... 8:30 a.m. to 12:30 p.m.
Saturday ..... 8:30 a.m. to 9:00 p.m.

Hudson's Bay Company.

INCORPORATED 2ND MAY 1670.

TELEPHONES

Hosiery and Smallwares 52
Men's Furnishings and Shoe Dept. 29
Drygoods ..... 2 Groceries ..... 193 or 194
Ready-to-Wear ..... 49 General Office 456

HBC ANNIVERSARY SALE

YOUR NEW

SPRING SUIT

MADE TO YOUR MEASURE

CELEBRATING OUR 266TH ANNIVERSARY

$19.95

This event is made possible through the co-operation of BAY stores with one of Canada's leading manufacturers of fine clothes usually priced at $24.50 and $27.50.

At The BAY This Week Only

SEE THESE CLOTHS IN ACTUAL SUIT LENGTHS FOR EASY SELECTION

The Cloths	The Models
Worsteds	Young Men's
Tweeds	Conservative Styles
Flannels	Sport Models

WOMEN'S BOX KIP OXFORDS

Suitable for ranch or garden wear. Roomy fitting, solid leather soles and low rubber tipped heels. Sizes 3 to 8. PAIR $1.95

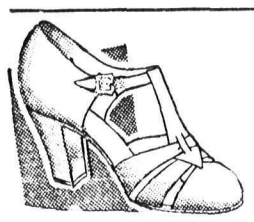

WOMEN'S WHITE MESH TIES OR STRAPS

Cuban heels and rubber soles. Stylish summer shoes, light and airy. Sizes 3 to 8. PAIR $1.35

Drapery Section Specials

Tufted Dot Marquisettes, All Colors, yard ..... 39¢
36-inch Cretonnes, yard ..... 19¢
50-inch Printed Linens, yard $1.00
50-inch Silk Slub Drapery, yard ..... 89¢
39-inch Fancy Marquisettes, yard 27¢
38-inch Filet Net Curtains, pair $1.39

Check These Unusual Values

New shapes in Cups and Saucers— Set ..... 7½¢
Clear Glass Tumblers— Each ..... 5¢
Cream and Gold Cups and Saucers— Set ..... 9¢
Mixing Bowls— Each ..... 15¢ 18¢ and 20¢
Fancy Glass Tumblers— Each ..... 9¢

Friday, May 1st

HBC ANNIVERSARY SALE CONTINUES

Visit Every Department—Shop in the Morning

Have you made your estimate on weight of BAY Birthday Cake? Estimates close 5 p.m. today.

SALE OF HOUSEHOLD TOILETRIES

H B C Malt and Cod Liver Oil ..... 79¢
Absorbine Jr. ..... 89¢
Lydia Pinkham's Vegetable Compound ..... 98¢
Phillips Milk of Magnesia ..... 39¢
Ipana Toothpaste, large size ..... 39¢
Dr. Lyon's Tooth Powder ..... 27¢
Kolynos Toothpaste ..... 39¢
English Toothbrushes ..... 25¢
Lavoris Antiseptic, large ..... 83¢
Cream of Olives ..... 39¢
Kleenex, 500 sheets ..... 39¢
Kotex, Economy Size ..... 79¢

GREAT VALUES IN GRASS RUGS

Heavy double warp quality in splendid designs. Fine for verandahs or summer cottages.

Size 27 in. by 54 in. 39c
Size 36 in. by 72 in. 69c
Size 4½ ft. by 7½ ft. $1.39
Size 6 ft. by 9 ft. $1.95
Size 8 ft. by 10 ft. $2.95

NEW AFTERNOON DRESSES

Printed and plain silk crepes for afternoon and street wear. Styles to suit matron and modern miss. Sizes 14 to 44. EACH $2.79

Just Arrived!

SUMMER FELT HATS

Summer felt hats in white and pastels. Sporty brim styles, fedora types, trimmed with buckles. Sailors and all types for summer street wear. EACH $1.95

LINGERIE SPECIAL

Rayon gowns, pyjamas and slips. Sizes small, medium and large. ..... 89¢

LADIES' FABRIC GLOVES

The ideal shopping glove. Closely woven fabric. Fit at the wrist and neat, snug fitting throughout. Sand, brown, black, grey. Sizes 6½ to 8. PAIR ..... 29¢

TOWEL BARGAINS

Pick your season's requirements from these big values.

Lot 1—20 doz. STRIPED TOWELS— Each ..... 19¢
Lot 2—15 doz. STRIPED TOWELS— Each ..... 25¢
Lot 3—20 doz. PASTEL CHECKS— Each ..... 29¢

WOOL CRIB BLANKETS

English goods specially bought for this important event. Colors are rose, baby blue, orchid, green, peach and gold. EACH ..... 79¢

Silk Lingerie Crepe

Pure silk crepe in 39-inch width. Never before sold at this sensational low price. 14 beautiful shades including sea pink, flesh, peach, orchid, eggshell, white, alice blue. Also black, navy, rose, royal and brown. YARD ..... 57¢

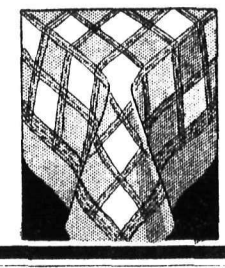

LUNCH CLOTHS

at Extra Low Prices

Dutch checks, fancy borders and Japanese crepe cloths. All 52 inches square. Regular values 79c and 95c. EACH ..... 59¢

12 Nurses-in-Training Graduates of St. Eugene Hospital, Cranbrook

Largest Class in the Hospital's History in the Ceremony

CRANBROOK, B.C.—The annual graduation exercises of the St. Eugene Hospital Training school were held in the Cranbrook auditorium on the evening of April 28 with all available standing room of the hall filled and many unable to get into the building. The class of 12 graduating students, the largest graduating class since the institution of the school, made a charming picture on the stage which was handsomely decorated in the class colors of red and white. Streamers of the two colors made a solid background for the circle of graduates and the front of the stage was banked with white carnations and red roses, the class flowers. Decorations were in charge of Mrs. G. Lunn of the St. Eugene hospital ladies' aid.

On the stage with the graduates were G. M. Argue, chairman, Mrs. Argue, president of the Hospital ladies' aid, who presented the class pins, Mayor Roberts, who congratulated the class, Dr. Green, who presented the diplomas and led the students in the Florence Nightingals pledge and Rev. Father George Burns, O.M.I., and Mrs. H. A. McKowan, who gave addresses.

Opening music and selections were played by the Cranbrook Symphony orchestra, conducted by Vincent Fink. Vocal solos sung by Mrs. G. E. MacDonald and Miss Margaret Scott, each accompanied by Mrs. Selwyn, received rounds of applause from an appreciative audience, as did also three number by the Cranbrook Male choir, conducted by J. S. Manson, with Mrs. Edward Davies at the piano. The class valedictory was read by Miss Isabell E. Leeson of Rossland, B.C.

THE GRADUATES

The graduates to receive their diplomas were Sister Philomena Mary, Cranbrook, Miss Alice Mae Brown, Michel, Miss Janet Brown, Fernie, Miss Mary L. Pritchard, Cranbrook, Miss Aileen J Spratt, Creston, Miss Isabell E. Leeson, Rossland, Miss Emma A. Shulaika, Fernie, Miss Carmen F. DaCosta, Wilmer, Miss Marie Agnes Naylor, Coleman, Miss Winifred M. Austin, Kaslo, Miss Katherine Mary Jakubiec, Fernie, Miss Emma Helen Polak, Fernie, and Miss Ruth C. Ahlgren, Michel.

The chairman referred to the St. Eugene training school an an institution having carried on since 1912 with marked success, the present class being drawn from towns ranging from Rossland, B.C., to Coleman, Alta. Mr. Argue stated that this was a very important time in their life and they had worked hard and studied well, and they deserved all the good luck wished them in their chosen profession, which is an old and honored one, and considered the noblest profession for women.

Rev. Father George Burn, O.M.I., said it was a dignity and an honor to be called upon to speak to these graduates as he knows much of the wonderful work of the sisters and nurses and the doctors of this hospital. He stated that there was in every life at least one outstanding event, and this was one of those to the lives of these girls graduating. They have found the going hard and often thought they could not make it but tonight they have reached their goal

The nursing profession was a work of charity, Rev. Father Burns said, and he wished to congratulate the sisters, doctors and the graduating nurses for carrying out this work.

Mrs. McKowan's address dealt with the scope and success of the St. Eugene training school and was interspersed with humorous anecdotes of the life of the students of the training schools. Something of the amount of study and practical work that goes into the making of a nurse was described. The success of many of the graduates of the school was mentioned, important position, including that of matrons in differen hospitals, X-ray and laboratory technicians, surgical supervisors, were being filled by graduates of the school. Directresses of the school women of devotion and charm, whose influence on the lives of the students had been far-reaching, were mentioned from Sister John Gabriel, who had opened the school prior to the first graduating exercises in 1912, down to the present directress, Sister Terese Annable, acceptably filling the post since last autumn, following six years in St. Paul's, Vancouver.

The students were cited as highly fortunate in working with doctors of the widely known experience and success of Doctors Green and MacKinnon and of having as school instructress a teacher of the calibre and high scholastic attainments of Miss Deiderich. In the 12 years that Miss Deiderich had had charge of the St. Eugene students not a student had failed and not one had had to write a supplemental. High marks among provincial students was the rule among St. Eugene students, one student topping the provincial list and two holding third place being recorded. The speaker concluded by saying that, though a number of nations had contributed to the perlike a pretty choice group of young sonnel of the class, they now looked Canadians and as such she congratulated them and wished them well.

MAYOR SPEAKS

In conveying official congratulations, Mayor Roberts said that the class had been so well and heartily congratulated that he felt like a man without a job. He alluded to the excellent turnout of citizens, showing that the nurses had the interest and backing of the entire community Some good advice, relative to the class motto, "Deeds, not Words", brought smiles from the graduates. His worship concluded with remarks of sincerest regret that the hospital and community are to lose the present superior, who is soon to leave, stating that his relationships with her in both social and business matters had been of the pleasantest nature and that she would be deeply missed by both her hospital associates and the citizens at large

RECEPTION HELD

Following the public exercises a reception was held in the assembly hall of the nurses' home, when relatives and friends of the graduates as well as those who had assisted with the program were guests of the hospital staff. Spring flowers had been used effectively in decorating the central table and the library and a delicious supper was served, student nurses and members of the staff assisting with the serving.

Special guests for the occasion were the Mother Provincial from St. Ignatius province of Washington state and the Sister Superior of the Sacred Heart hospital in Spokane. Two other distinguished guests, the Mother General of the Sisters of Providence from Montreal and the Mother Provincial of this hospital province, who were expected for the occasion, arrived too late to be present at the exercises.

PACKING — HAULING — CARTAGE

MOVING — STORING

FUEL — COAL — WOOD

Established 1899

Experience Counts

PHONE 33

Efficient Service

West Transfer Company

THE PIONEER FIRM

Soroptimist Club Formed in Nelson

Miss C. DeWolfe to Be President of the Ladies' Club

On April 3, under the supervision of Mrs. Anna E. Sprott of Vancouver, Regional Director, a Soroptimist club was formed in Nelson. (The name "Soroptimist, from the Greek "soro", sister, and "optime", best, is interpreted "the best for women.") An election of officers took place at a dinner held in the Silver ballroom of the Hume hotel, at which Mrs. Sprott presided as hostess and gave a most enlightening address on the ideals and benefits of soroptimism.

The following members were chosen for office: Miss Carolyn DeWolfe, president, Mrs. Gretchen Gibson, vice-president, Mrs. Amy Sturgess, treasurer, Miss Grace McDonald, recording secretary, Miss Jean Gilker, corresponding secretary, and Miss Margaret Hincks, historian. It was planned to hold each month a business meeting and a dinner.

BRANCH OF U.S. FEDERATION

The Soroptimist club of Nelson is a branch of the American Federation of Soroptimist clubs, which is affiliated with the International association. It is a club of business and professional women, one only of each classification being admitted to membership. It will interest itself in some major project, decided upon by its members, for the betterment of local conditions and social service. To foster high standards in business and professional life and to promote friendship between its members locally and internationally are included in the ethics of the club.

In 1921 at Oakland, Calif., the first American club was formed; in 1923 at London, England, the first European club organized. Since then Soroptimist clubs have been formed in almost every country of the world Once in four years an International convention is held alternating between Europe and America.

At the first business meeting of the Nelson club, April 27, the following committees were formed: Financial, courtesy, program and social, publicity, welfare, classification and membership

Rossland Blocks Candy Vendors

Council Goes Ahead With Dog Tax in Spite Petition

ROSSLAND, B.C. — The Pound and Dog Tax by-law 1936, occupied most of the time of the city council at its meeting Monday evening. Stanley Allibone appeared and presented a petition signed by 86 taxpayers, asking that the proposed by-law be dropped, or at least modified, the petition setting forth that if passed in its present form it would mean doing away with a number of well-loved pets, since many owners would be financially unable to pay the $15 tax to be imposed on police dogs. Alsation and dogs of similar breeds. Mr. Allibone stated that the petition had only been in circulation that day, and given a little longer time, a much larger number of signatures could be obtained. The petition was ordered filed and the council sent into committee of the whole to consider the by-law clause by clause, after which the bill was adopted and given its third reading. In addition to the $15 tax on police dogs and similar breeds, the by-law provides for a tax of $3 on male dogs of other breeds and $6 on females. The tax from May 15 (when the by-law comes into effect), and Dec. 31, 1936, will be two-thirds of the above amounts but there will be no increase for those who have paid the 1936 tax before the by-law is finally passed. Another clause in the by-law provides that any one owning five or more dogs shall be held to keep a kennel, and shall pay a tax of $50 if the dogs are Police or similar breeds, or $30 if other breeds. Two-thirds of the above sums will cover the amount for the balance of this year. The clause requiring the larger dogs to be kept on a leash when off the master's premises was hotly debated—Alderman R. J. Tortman, James F. Cooper and J. Bourget voting to retain it and Alderman Philip Gallie, John Wilmot and W. G. Mara voting that it be struck out. It was retained in the by-law by the deciding vote of Mayor William Arrowsmith. The pound will be on lots 8 and 9, block 17, these being located at the rear of the fire hall. Chief of Police W. J. McKay will be the official pound-keeper, and assistant to be appointed by the council.

William Butorac offered $10 each for lots 14, 15 and 16, block 1, on which he plans to erect a residence to cost $1200 at the present time, and which will be considerably enlarged later. The offer was accepted, the lots to be surveyed shortly, as it is possible that an adjoining residence is partly upon one of the lots. As usual, title will be withheld until the building is completed.

NO CANDY MACHINES

The request of H. J. Lister of Vancouver to operate automatic candy vending machines in the city was refused.

A proposition from C. W. Wardale and V. Larsen to furnish the necessary labor to repair the sidewalk in front of their property on Kootenay Ave., was referred to the board of works.

Property owners in block 54 will be given 48 hours in which to remove certain sheds and fences which are obstructing the alley in that block.

A request from A. Peebles for better water service was referred to the fire, water and light committee with power to act.

ASK USE OF GROUNDS

The request of the Rossland Football club and the Allan Hotel Softball club for the use of the ball park certain evenings throughout the summer was referred to the parks committee. Alderman Cooper suggested that each organization using the ball park be charged a small sum, which could be used toward keeping the grass cut and making other improvements to the park.

The recommendation of the finance committee that the city purchase $1500 of its own bonds at 85c was approved by the council.

City Foreman John Newman reported that S. J. Hackney had been furnished with sufficient lumber to build an approach to his residence on LeRoi avenue. Mr. Hackney is providing the labor.

The invitation of the board of trade for members of the council to accompany the board to Nelson Wednesday to attend a complimentary luncheon being tendered Trail and Rossland by the Nelson board of trade was accepted.

The percentage addition 1936 by-law was reconsidered, finally adopted, sealed with the corporate seal and numbered 503.

C.P.R. COUNSEL RETIRES

MONTREAL, Que., April 30—W. H. Curle, K.C., general counsel, Canadian Pacific Railway company, will retire under the company's pension regulations May 1, according to an announcement here today by Sir Edward Beatty, G.B.E., K.C., L.L.D., chairman and president. He will be succeeded as general counsel by E. P. Flintoft, K.C., at present general solicitor. George A. Walker, K.C., assistant general solicitor will succeed Mr. Flintoft.

Mr. Curle joined the Canadian Pacific railway as an assistant solicitor in the law department at Winnipeg March 10, 1908, but prior to that had already earned a well-deserved reputation in the legal circles in Eastern Canada.

It was found in a recent experiment that a collection of snakes could travel over level ground at from no more than a quarter of a mile to three and a third miles per hour.

Mr. and Mrs. John Bennett Honored on Sixtieth Wedding Anniversary

Couple Were Married in Ontario, April 27, 1876

CRANBROOK, B.C.—Mr. and Mrs. John Bennett celebrated their 60th wedding anniversary at their home, Durick and Dennis streets, on Monday, April 27, when a number of their friends held a reception in their honor.

Mr. and Mrs. Bennett were married on April 27, 1876, in the Presbyterian church at Chatham, Ont., by the Rev. Dr. McCall. They lived at Cedar Springs, Ont., until 1900 and since that time have lived in Fort Steele, Marysville and for the past nine years in Cranbrook.

On Jan. 23, 1936, Mr. Bennett celebrated his 92nd birthday. Mrs. Bennett is 77 years of age. Before her marriage, Mrs. Bennett was Miss Mary Tibbett and was born in Windsor, Ont., in 1859. Mr. Bennett was born in Ohio in 1844.

Relatives living in Cranbrook are a son, Harold, two daughters, Mrs. R. H. Moore and Mrs. C. Finnesy, and two grandchildren, Miss Eileen Moore and Mr. W. Moore.

C.P.R. LINER IN B.C. MOVIE

VANCOUVER, B.C., April 30 — The 22,000 ton Canadian Pacific liner Empress of Canada will be featured in a prologue to the British Gaumont film, the Great Divide, based on Alan Sullivan's romantic story of the same name which features the struggle to construct the Canadian Pacific railway across Canada more than 50 years ago.

In the prologue will be scenes of ships, trains, hotels and resorts showing the ramifications of the Canadian Pacific today and then the scene will dissolve into a close-up of a railway construction train of 1885, George R. Busby, associate producer of the British film said on his arrival with four other technical experts from Revelstoke where they have been screening preliminary work in the Rockies and Selkirks for the past month.

Busby, with Sidney Bennett, his chief cameraman, who photographed the Houston aerial expedition over mount Everest in 1933 and worked on the Gaumont picture, "Rhodes the Empire Builder" in Africa, and other assistants, looked over the Empres of Canada, making plans for filming departure scenes when the big white ship sails out of here Saturday for Honolulu and the far east.

A very effective suit for winter sports is comprised of a three-quarter length coat of sheepskin with dark blue suede for the outer side and white wool inside. With this is worn trousers of white corduroy, a dark blue jumper and a heavy white ribknit scarf.

There's more **Vitality** in TEA

ANYTIME IS TEA TIME — MORNING, NOON AND NIGHT

You take tea with your meals of course — but have you tried it as a between-meal pick-me-up? Tea is a NATURAL energy restorer—and when you're slowing up a bit in work or play, just try a cup . . . you'll feel better immediately—and there'll be no let-down later.

Drink more TEA for Vitality!

DOMINOES SET FOR TONIGHT

WINDSOR, Ont., April 30 (CP)—While members of the Windsor Ford team relaxed at their homes, today after the 47-36 win in the first game of the best-of-five series for the Canadian senior men's basketball championship, Victoria Dominoes had a brisk workout and a pep talk from Coach Dave Nicol this morning, then passed the remainder of the day in sightseeing and other amusements.

Dominoes realize it was the superior team play of Windsor that upset them last night. When they take the floor tomorrow, they will be out to break up the brilliant plays of the eastern forward line and to repress young Toots Meretsky, who was on the receiving end of most of the plays in the opener with the result that he notched 16 of his team's points.

100th Meeting of Deanery Ends

Papers Presented for Discussion by the Chapter

The 100th meeting of the Rural Deanery of Nelson was concluded Thursday after two days of session at St. Saviour's pro-cathedral. Services opened at 8 a.m. Thursday with a service of holy communion, the officant being the Rural Dean of Nelson, Rev. F. V. Harrison, assisted by Rev. E. P. Griffiths of Kaslo.

Deanery program was resumed later in the rectory where Rev. L. A. Morrant of Trail presented a paper dealing with the British-Israel truths, a subject which occupied much discussion on the part of the Chapter.

At the afternoon session the Rector of Rossland, Rev. D. S. Catchpole, presented a paper on "The Ideal Rural Deanery." The paper contained valuable and thoughtful suggestions.

This paper was followed by one presented by the vicar of the Church of Redeemer, Nelson, Rev. W. J. Silverwood on "The Christianity of Tomorrow," a subject which was thought provoking and discussion provoking.

All business being at an end the 100th meeting was brought to a close by Ven. Archdeacon Graham pronouncing the benediction.

During the Chapter's meetings tea was served to the members through kindness of Mrs. F. H. Graham.

Bachelor Party Is Held at Natal

NATAL, B.C.—A surprise bachelor party was held at the home of Mrs. S. Chala of Natal in honor of Andrew Billy, who will leave the single ranks in the near future. The party started at 6 and lasted until 10. Music was supplied by the Buckaroos Those attending were Eddie, John and Andrew Krall, Steve and Joe Katrichak, Tom Polachik, Richard Guest, Henry Eberts, Celester Gris, Tom Krall, John Galla, Steve and Paul Chanal, Gus and Paul Pugliese, Tom Androlick, Tom Causey, Ralph Carusoe, Modayo Bonin, Mike Turyk, Joe Zak, Peter Zoratti, Dino Baratelli, John Chala, Nick Tortorelli and Berto Bernardo.

Thermometer Hits 76 Degrees Here

The thermometer in Nelson continued its slow climb to greater heights on Thursday and reached the high mark of 76 degrees. The minimum temperature for the 24 hours ending at 5 p.m. was 36 degrees. Despite the warm spell snow still cleaves to the higher mountains in the district.

Get Rid of Ants and Roaches Quick

To banish these pests in a hurry, just sprinkle BUHACH across their trails (following them to their burrows if possible), and in cracks and crevices.

BUHACH makes short work of insect pests though it is guaranteed safe for human beings and animals. Best of all it's odorless. In Handy Sifter Cans 25c up at all Drug, Grocery, Seed Stores and Pet Shops.***

FRANK LUCIA IS DEAD IN SEATTLE

Word has reached Nelson of the death in Seattle recently of Frank Lucia, former Nelson youth. I. J. Lucia, his father, conducted a butcher business in Nelson some years ago and the boys Frank and Charles were identified with it. The family resided on Chatham street in Fairview. Death was due to kidney trouble.

Recalls Prowess of Eric Hamber

New Lieut.-Gov. of B. C. on Title Crews

TORONTO, April 30 (CP)—Memories of the athletic ability of British Columbia's new lieutenant governor, Eric W. Hamber, were recalled today by a veteran oarsman, Joe Wright, of Toronto, when informed of the appointment of the Vancouver man.

Picture of a tall, rangy youth who came out of the west to Toronto to star in hockey, football and rowing was painted by Wright as he told of the early sports days here.

"He was one of the greatest athletes that ever took part in sport in Toronto," was the tribute paid to the new lieutenant governor by Wright.

"I rowed in the same eight with Eric Hamber in 1902, 1903, 1904, and 1905," said Wright as he described the westerner's career as a member of Toronto Argonaut club.

"That 1903 was a real year. We won the American championship in the first American Henley—a regatta which ended in 1905. The same year we won at the fourth of July regatta in Philadelphia, and broke the course record."

The eight defeated university of Pennsylvania's crack eight, a Yale crew, and the Albions of Boston and the Bespers. Later, said Wright, Eric Hamber rowed in the fours and won the city of Toronto championship.

MORE ABOUT MAY DAY

(Continued From Page One)

These leaders have issued a flamingly worded program in which, "with the shadow of war and Fascism over Europe," they announced their aim of "welding all peace lovers into one single front against war" so as to "deal a smashing blow at the government, sufficient to overthrow it."

GERMANS TO CELEBRATE

Germany's Nazis set for their festivities a program of "special thankfulness' for Chancellor Hitler and his "glorious army." The official slogan is "rejoice, be glad you are alive." Celebrations will include parades and speeches by Hitler himself and other leaders.

In France and Spain police forces were posted at strategic points to cope with any disorders but authorities of both countries said they did not expect violent demonstrations.

One day strikes in the French building trades and in some large industries were announced, but the Leftist drive for victory in Sunday's chamber elections gave the prospect of the quietest May day of record.

Leftist parades were arranged throughout Spain. An almost complete shutdown of business was planned. From Gibraltar came reports that hundreds of Spaniards, fearing disorders, had taken refuge there.

Moscow was decorated with masses of red bunting as millions prepared for celebrations to be climaxed by a gigantic military parade in Red Square, where Joseph Stalin will review the Red army.

In Vienna, police took into custody a number of Nazi and Communist leaders and ordered cemeteries closed as a precaution against disorders.

In Belgium, where Socialists are collaborating with the government, celebrations are expected to be peaceful.

Milady can brighten up these dull winter days by the purchase of one of the new short length coats of bright shade fabrics with creamy furs to match. These swagger coats with very full backs are warmly interlined, so they can be used in the colder regions as well as being suitable for early spring wear.

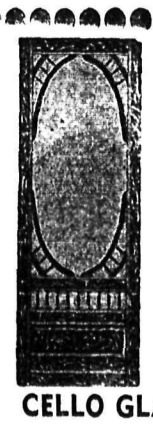

We Have in Stock

SCREEN DOORS

In 3 Standard Sizes

BLACK WIRE CLOTH in Widths from 24 to 48 inches.

GALVANIZED AND BRONZE WIRE CLOTH

ADJUSTABLE ALL METAL WINDOW SCREENS IN FOUR SIZES.

CELLO GLASS—Great for Frames and Chicken Houses

HIPPERSON

HARDWARE CO., LIMITED

PHONE 497 —— The Friendly Store —— BOX 414

MRS LAZENBY IS HONORED, YAHK

Gets Parting Gift From W.A.; Ball Season on

YAHK, B.C.—Dr. A. G. Thompson, a former resident, spent sevédal days here visiting friends, returning Thursday to his home in Canal Flat.

Mrs. James Wilcox who has been a patient in the St. Eugene hospital, Cranbrook, returned to her home on Thursday.

E. A. Lythgoe and grand-daughter Beverley Lythgoe, left on Thursday to visit relatives in Kimberley.

Mr. and Mrs. F. A. Lazenby and children, Dick, Geofrey and Hugh left by motor Sunday for Bonnington Falls, where they will visit at the home of Mrs. Lazenby's parents, Major and Mrs. Turner Lee.

Mr. and Mrs. Alex Brogan of Cranbrook, former residents of Yahk, visited in town.

Mr. and Mrs. Reuben Thompson of the Paulsen ranch, near Kitchener, were visitors here on Sunday.

Axel Ness left on Tuesday for Vancouver.

Mr. and Mrs. Joe Brogan were visitors in Cranbrook.

Charles McFarlane and son, Gordon, former residents were Saturday visitors from Moyie.

Alex Rattray and Vic Saunders left recently for Canal Flat.

Dan McCartney, who attends high school in Cranbrook, spent the week-end at the home of his parents, Mr. and Mrs. S. J. McCartney.

June Hamilton of Cranbrook was a visitor at the home of Mr. and Mrs. S. J. McCartney, en route to her home from Longview, Wash., where she has been visiting relatives.

Mr. and Mrs. George Pearson were motorists to Creston on Monday.

George Brown and the C.P.R. bridge and building crew spent several days in this vicinity making repairs to the line, caused by recent washouts.

Mrs. H. Blinston is visiting relatives in Cranbrook.

Archie McLeod of Canal Flat, visited here en route to spend the week-end with relatives at Erickson.

Dorothy and Larry Williams of Kingsgate were motorists in town on Sunday.

Mrs. P. Maione of Creston was a week-end visitor at the home of her son-in-law and daughter, Mr. and Mrs. John Lorenzo.

BADMINTON SEASON OVER

The badminton season closed here Tuesday evening when the Junior and excelsior clubs met for a social evening.

At the close of the evening's play refreshments were served.

Mr. H. Blinston spent the week-end in Cranbrook, where he visited relatives.

Sunday afternoon the airport football team motored to Kimberley where they defeated the Kimberley team 3-0.

The Yahk "Big Boys" softball team played a boys' team from Creston on Sunday at the Yahk diamond. The score was 11-4 in favor of Yahk.

Friday evening the Women's auxiliary of the Anglican church entertained at the home of Mrs. J. Hamilton, honoring Mrs. F. A. Lazenby, one of their members who is leaving town.

Bridge was played with the prize for high score going to Mrs. H. B. Murray and second to Mrs. L. S. Murdoch.

Mrs. Lazenby was presented with a hand-bag as a parting gift from the gathering.

Gordon Miggins of Wardner spent the week-end at the home of his brother-in-law and sister, Mr and Mrs. Glen Potter.

MORE ABOUT ADDIS ABABA

(Continued From Page One)

The British legation, equipped with bomb-proof cellars and guarded by a company of Sihks, was host to many foreigners.

The advance guard of the Italians was expected to reach the capital tomorrow. Mayor Blatta Takkala Wolde Hawariate, with 10,00 policemen under him, intended to maintain order here until the Italians arrive.

By ANDRUE BERDING
(Associated Press Foreign Staff)

WARRIORS NEAR

ROME, April 30 (AP). — Italy's motorized column of black-shirted warriors, within 75 miles of its goal, wound over the rocky central Ethiopian plateau towards Addis Ababa tonight.

On the southern front, other Fascist columns pushed northwest from Sasa Banch toward Harar, second city of the Ethiopian empire.

Italian sources declared the entrance of the northern advance guard into Addis Ababa was only a matter of "a very short time." One report, which could not be confirmed, placed the first patrols at the city gates.

Trucks bore 30,000 soldiers down the tortuous mountain road toward the capital. Dispatches from the front described occupation of the city of Ankober, control point on caravan routes to the south.

(The high plateau on which Addis Ababa is situated rises to more than 8000 feet above sea level. To the east and about 75 miles distant from the capital is Ankober, 8724 feet above sea level.

A bacteriologist at the University of California succeeded in keeping the organism causing leprosy alive outside the human body, a step forward in studying the disease.

Social News of Rossland

ROSSLAND, B.C.—Quite a few young people from Rossland took part in the concert given in Colombo hall, Trail, Tuesday evening, and their performance reflected credit on both their teacher and themselves. The audience, considered the largest for some time, taxed the hall to capacity. The artists wore gayly colored shirts, buttoned on one shoulder and black slacks with narrow strips of blue or white on each leg. The Rossland members of the Accordion band (which numbered in all 18 accordions) were Leslie Treverton, Thomas Cowling, Harold Holmes, Mrs. R. Gaustin, Jack Drake, Arnold Reinnekka and Virginia Johnson. Virginia Johnson and Arnold Reinnekka took part in a waltz which was heartily applauded. Piano selections were given by the following: Miss Eileen Seccombe, Miss Ina Irvin, Miss Alyce Deane and Miss Dorothy Irvin. A pleasing feature of the program was a solo and tap dance "Southern Moon" by Miss Ina Irvin, who was accompanied by Miss Deane on the piano and Mr. Lazzari on the violin. As a second number Miss Irvin sang "You Are My Lucky Star." Mrs. R. Gaustin rendered a polka on the piano occordion which was heartily applauded. At the conclusion of the program, Miss Ina Irvin gave another tap dance which proved very popular. Miss Deane, the popular instructor, and Mrs. R. Gaustin were presented with beautiful bouquets of rose-buds by the Rossland pupils.

• • •

Last evening as Mr. and Mrs. John Hendrickson and two of their neighbors were sitting down for a quiet table of bridge, the door opened to admit a number of their friends, who had learned that the occasion was Mrs. Hendrickson's birthday, and planned a surprise party for her. The evening was passed pleasantly with cards, Mrs. Hendrickson being presented with a beautiful china tea set, as well as with a number of individual gifts. Those present were Mr. and Mrs. Carl Johanson, Mr. and Mrs. V. C. Bonde, Mr. and Mrs. K. Samuelson, Mrs. Mary Berg, Mr. and Mrs. Edward Johnson, Mrs. Viola McDonald, Mr. and Mrs. J. A. Williams, Mrs. Jessie Rutherford, Mrs. C. Corbett, Miss Bonde, Mr. and Mrs. Ira Hendrickson and baby, Franklin N. Ellis, the guest of honor and her husband.

• • •

Mrs. James Harper and Miss Louise Harper have returned from a holiday in Spokane.

• • •

R. B. Simpson of Calgary is the guest of Mr. and Mrs. I. J. Trembath.

• • •

A pleasing feature of the regular meeting of Maple Leaf Temple No. 4, Pythian Sisters, was a welcome home to the Temple "mother," Mrs. W. D. Willson, who has just returned from spending the winter in California and Vancouver. Delicious refreshments were served at the close of the meeting.

PAY UP DERBY FAVORITE

LONDON, April 30 (CP cable).—Lord Astor's Pay Up, winner of the Two Thousand Guineas at Newmarket on Wednesday, was moved up to the position of favored candidate for the Derby in tonight's call-over of betting odds.

Following Pay Up's good showing in the first of the classic races, he was quoted at 11 to 2 tonight for the Derby, 1½-mile classic to be run at Epsom May 27.

Lord Astor's Rhodes Scholar was quoted at 10 to 1 and the Aga Khan's Bala Hissar at 100 to 9.

Roberts of O.B.U. Passes at Coast

Thomas Roberts, former One Big Union secretary, and well-known figure in the Slocan and Kootenay districts, died recently in Vancouver, according to word received by friends.

STYLE WHIMSY

Trains or frocks are fewer, and the trend is toward the even length skirts, except where trains are elongations of panels which are easy to manage for dancing, being draped over the arm in scarf-fashion.

HOW'S YOUR STOMACH?

YOU lose vital nerve force if you allow your stomach to distress you. Acid stomach, indigestion, gas or biliousness and "costiveness" cause the blood to be poisoned and will eventually destroy health and nerve force. This is what Clarence House of 53 Main St., St. Catharines, Ont., said: "I had no pep, had to force myself to eat, and after eating, I would belch gas and suffer from indigestion and heartburn. I had sour stomach quite a bit too. I used Dr. Pierce's Golden Medical Discovery and it toned up my system so that I felt like a different man. The 'Discovery' helped to drive away the stomach distress and gave me an appetite." New size, tablets 50c., liquid $1.00 and $1.35.

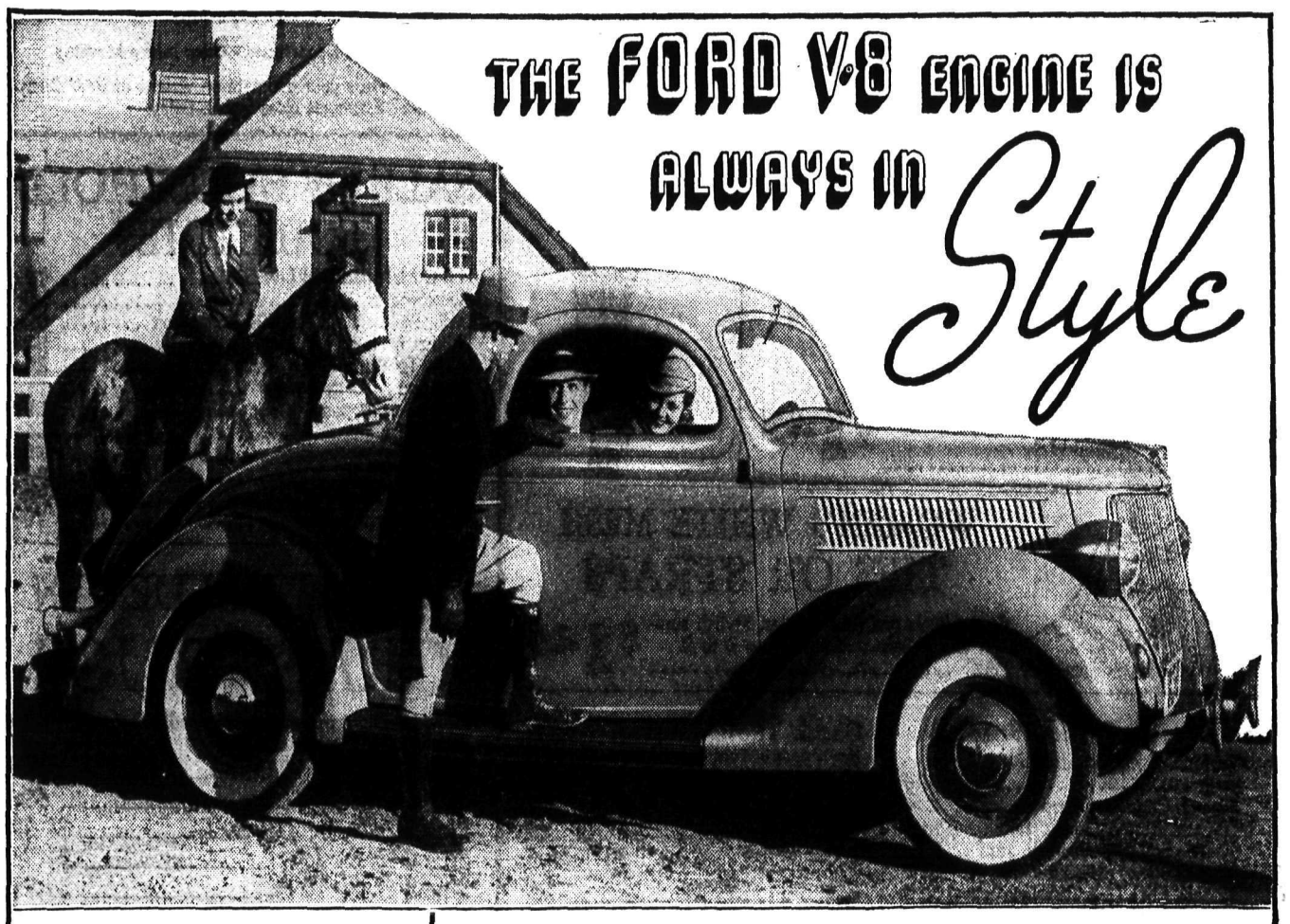

FORD HAS ALL THESE QUALITY-CAR FEATURES—NO OTHER FULL-SIZED LOW-PRICED CAR HAS ANY OF THEM

1. V-type 8-cylinder engine.
2. 90 horsepower.
3. High-compression aluminum cylinder heads (as regular equipment).
4. Dual down-draft carburetion.
5. Big Super-Safety Mechanical Brakes.
6. Semi-centrifugal clutch.
7. Full torque-tube drive, radius rods front and rear.
8. Three-quarter floating rear axle.

"$30 A MONTH NOW BUYS A 1936 FORD V-8 PASSENGER CAR"

THE 1936 FORD V-8 DE LUXE COUPE (THREE WINDOWS)

"WATCH THE FORDS GO BY"

TAKE YOUR Ford dealer's 1936 V-8 for a trial spin. You'll find it quick in get-away. As smooth in performance as a sleek thoroughbred . . . stable on the road and around sharp curves . . . with effortless power to go and Super-Safety Brakes to stop. The Ford V-8 engine is a blood-brother to the finest motors on land, water and in the air . . . yet it has the proved economy you demand of a modern car.

Ford V-8 performance, safety and reliability and Ford V-8 thriftiness are very much in style. Because Ford quality goes far below the surface. It is built into every part of the car to match the standard of the V-8 engine—in those features which you see and those which are hidden. For example, a V-8 engine is available in no other car under $2500. Consider the other features you get. Safety Glass throughout at no extra cost, Ford Centre-Poise Riding . . . roomy comfort . . . and the rich appointments and style that go to make this the finest Ford on the road. It costs us more to build a car like this—yet the price of the Ford remains low, to put fine-car quality within the reach of every one who drives.

TUNE IN THE FORD SUNDAY EVENING HOUR

Symphony Orchestra and celebrated guest soloists, 9 o'clock (E.D.S.T.). FRED WARING AND HIS PENNSYLVANIANS, 9:30 Tuesday evening (E.D.S.T.), Columbia System.

FORD V-8 for 1936

HENDRICKS, WHALEY LTD.

"SATISFACTION IS OUR AIM"

519 Josephine St. — Ford Dealers for Nelson and District — Nelson, B.C.

COLUMBIA MOTORS LIMITED

Pine Ave. — Ford Dealers for Trail, Rossland and District — Trail, B.C.

BUERGE'S GARAGE

Phone 22Y — Ford Dealers for Nakusp and District — Nakusp, B.C.

UNIVERSAL MOTORS

F. Nadon, Prop. — Ford Dealers for Creston and District — Creston, B.C.

HANSON GARAGE CO., LTD.

Telephone 126 — Ford Dealers for Cranbrook, Kimberley and District — Cranbrook, B.C.

FERNIE GARAGE

216 Victoria St. — Ford Dealers for Fernie and District — Fernie, B.C.

Tea for every Taste

"SALADA" TEA

303

OLD DUTCH OFFERS AMAZING VALUES IN

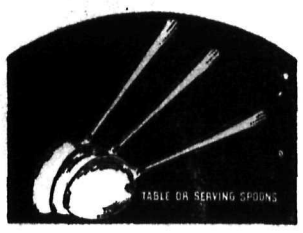

Wm. A. Rogers A-1 Plus Quality Silverware in the attractive Croydon Pattern made by Oneida Ltd.

How to obtain this Silverware

Send 50c and the windmill panels from 3 Old Dutch labels for any one of the units mentioned in this advertisement. You may order one or as many as you like. You can obtain a complete set at an amazingly low cost. This offer, good only in Canada, expires December 31st, 1936.

1 SIX TEASPOONS—value $3.50 per dozen—for 3 windmill panels from Old Dutch labels, and..... 50c
2 ONE DINNER KNIFE (stainless steel blade) and Fork—value $16.80 per dozen—for 3 windmill panels from Old Dutch labels, and..... 50c
3 THREE OVAL SOUP SPOONS—value $6.00 per dozen—for 3 windmill panels from Old Dutch labels, and..... 50c
4 THREE SALAD FORKS—value $6.50 per dozen—for 3 windmill panels from Old Dutch labels, and..... 50c
5 THREE ICED DRINK SPOONS—value $6.00 per dozen—for 3 windmill panels from Old Dutch labels, and..... 50c
6 THREE BUTTER SPREADERS—value $6.00 per dozen—for 3 windmill panels from Old Dutch labels, and..... 50c
7 THREE OYSTER OR COCKTAIL FORKS—value $6.00 per dozen — for 3 windmill panels from Old Dutch labels, and..... 50c
8 THREE TABLE OR SERVING SPOONS—value $6.00 per dozen—for 3 windmill panels from Old Dutch labels, and.... 50c
9 ONE COLD MEAT FORK—value $1.05—for 3 windmill panels from Old Dutch labels, and..... 50c
10 ONE GRAVY LADLE — value $1.50 — for 3 windmill panels from Old Dutch labels, and..... 50c
11 ONE BUTTER KNIFE AND ONE SUGAR SPOON—value $1.00—both for 3 windmill panels from Old Dutch labels, and..... 50c

OLD DUTCH Doesn't Scratch

because it's made with Seismotite*, a quick cleaning and polishing material that is free from harsh, scratchy grit.

Once you use Old Dutch, you'll never use anything else, because with it, you can cut your cleaning time in half. Also, you will find that it saves you money because it goes so much further and it prolongs the life of your household possessions. Buy Old Dutch today!

Made in Canada

*Reg'd in Canada

Remember each unit of Silverware requires 50c and 3 windmill panels from Old Dutch labels.

OLD DUTCH CLEANSER, Dept. 152Y 64 Macaulay Ave., Toronto

I am enclosing.....windmill panels from Old Dutch labels (or comp'ete labels) and .....¢ for which please send me

☐ 6 Teaspoons ☐ 3 Oval Soup Spoons ☐ 3 Tablespoons
☐ 3 Salad Forks ☐ 3 Iced Drink Spoons ☐ 1 Cold Meat Fork
☐ 3 Oyster Forks ☐ 3 Butter Spreaders ☐ 1 Gravy Ladle
☐ 1 Dinner Knife and Fork ☐ 1 Butter Knife and 1 Sugar Spoon

Name.....

Address.....

City.....Province.....

SOCIAL HAPPENINGS IN NELSON CITY

This column is conducted by Mrs M J Vigneux. All news of a social nature including receptions, private entertainments, personal items, marriages, etc., will appear in this column. Telephone Mrs. Vigneux at her home, 519 Silica street.

Mr. and Mrs. Paul Lincoln, Stanley street, have as their house guest, Rev Leonard A. Morrant of Trail who is here attending the deanery meeting.

• • •

Holt C. Caldicott of Trail was a Nelson visitor Wednesday.

• • •

Mr. and Mrs. Gordon Moir of Salmo were Wednesday visitors in the city

• • •

W. Launier of Trail spent Wednesday in town.

• • •

Miss Ethel Smith of the staff of Kootenay Lake General hospital leaves tomorrow morning for Santa Monica, Calif., to spend a few weeks a guest of Mr. and Mrs. J. T. Andrews of Nelson, who are holidaying there.

• • •

C. J. Haddon was in the city from Kamloops yesterday.

• • •

Mrs. F. D. Gordon, who has been the guest of her son-in-law and daughter, Mr. and Mrs. James B. Curran, Vernon street, leaves today for her home in Grand Forks. She will be accompanied by her young granddaughter, Kathleen Curran. They will return to Nelson to attend the musical festival next week.

• • •

Robert Cunningham of Crescent Valley visited town yesterday.

• • •

Jackie Williams, who attends University of Alberta, Edmonton, has returned to spend his vacation in Nelson.

• • •

Mrs. Alfred Erickson and son Dickie are visiting Mrs. Erickson's brother, Mr. Graves in Trail.

• • •

J. Alexander of Trail visited Nelson Wednesday.

• • •

Mr. and Mrs. W. E. Coles, Robson street, have as their guest their daughter, Mrs. Lepper of Vancouver.

• • •

R. McCallum has arrived from Enderby to take up his duties in the Bank of Montreal.

• • •

Mr. and Mrs. T. W. Smith, Vernon street, have taken up residence at 819 Victoria street.

• • •

T. D. Edgar of Vallican visited town Wednesday.

• • •

Samuel Hunter was in the city from Kaslo Wednesday.

• • •

Shoppers in Nelson yesterday included Mrs. S. A. Curwin of Ymir.

• • •

Sid Leary of Nakusp arrived in town yesterday morning from a few days in Spokane.

• • •

Miss Frances Chapman of the staff of the British Columbia Telephone company leaves Sunday morning, on a three month's leave of absence, for Montreal, from where she sails May 8 on the Duchess of York for England to visit relatives. En route she will renew old acquaintance in Winnipeg.

• • •

R. Edwards of Ymir paid a visit in Nelson yesterday.

• • •

Arthur Carlson, Victoria street, has left for Cranbrook, where he has accepted a position.

• • •

C. McDonough, superintendent of the Great Northern, returned yesterday to Spokane after a short visit in Nelson.

• • •

Lorne Mansfield, Carbonate street has left for the Lardeau where he has accepted a position.

• • •

Dr. J. B. Thom of Trail visited Nelson Wednesday.

• • •

Mrs. B. Lowery, Nelson avenue, Fairview, left yesterday to spend a few days in the Okanagan.

• • •

W. A. Porteous was in the city from Trail Wednesday.

• • •

Mrs. J. P. Duffy and her sister, Miss Helen Scully, left yesterday morning to spend a few days in Spokane.

• • •

W. Aheir of Procter visited Nelson yesterday.

• • •

Mr. and Mrs. John Stobo, Chatham street, Fairview, have as their guest Mrs. A. M. Lang of Trail.

• • •

Mrs. Morrell of Ymir spent yesterday in town.

• • •

Mayor W. V. Papworth was in the city from Kaslo Wednesday.

• • •

Mrs. J. Jewitt of South Slocan spent yesterday in Nelson a guest of her son-in-law and daughter, Mr. and Mrs. Norman Richardson, Fairview.

• • •

Mr. and Mrs. Paul Merrill and children of Kaslo recently visited Nelson en route to San Francisco, Calif., to make their home.

• • •

Harold Baskin, younger son of Mr. and Mrs. M. H. Baskin, of Slocan Park, left yesterday for Hamilton, Ont., where he will take a course with an electrical company.

• • •

C. Lauriente of Trail visited the city Wednesday.

• • •

Visitors in Nelson Wednesday included Mr. and Mrs. Harry Stevens and family of Ymir.

• • •

Bruno Bourgeois and Robert Riesterer are leaving this morning to fish around Procter.

• • •

E. G. Bowie, head of the mechanical department of the C.P.R. with headquarters in Vancouver, spent yesterday in Nelson.

• • •

Mr. and Mrs. Frank L. Paddon, 516 Hoover street, have as their guest, Rev. Clyde Harvey of Procter, who is here attending the deanery meeting.

• • •

Mrs R. T. Tiffin and young son, William Reuben, who visited in Natal at the home of Mrs. Tiffin's parents Mr. and Mrs. J. Walsh have returned.

• • •

Mr. and Mrs. R. H. Welton of Trail were visitors in Nelson Wednesday.

• • •

J. Wallace, who has been spending a few days in Nelson at the home of his parent's Mr. and Mrs. R. D. Wallace, Latimer street, returns to Trail today.

• • •

B. A. Stimmel was in the city from Trail Wednesday.

• • •

Mr. and Mrs. W. R. Grubbe, have as their guest Rev. Desmond S. Catchpole of Rossland, who is here attending the deanery meet.

• • •

J. R. W. Davis, chief engineer of the Great Northern with office in St. Paul Minn., was a business visitor in town Wednesday.

• • •

Mrs. W. Kiel of Ymir visited the city yesterday.

• • •

K. A. Margeson was in Nelson from Trail Wednesday.

• • •

Miss Nancy Lee, South Slocan, of the staff of the Kootenay Lake General hospital, leaves today for Quesnel where she will be in charge of the hospital.

• • •

Miss Esther Jonfrud was in town from New Denver yesterday.

Musical Treat Given, Cranbrook

CRANBROOK, B.C.—The social hall of the United church was filled on Friday evening when a program was staged by the pupils of Miss Chardon and W. H. Moser. Besides the artists from the Crow cities, local performers were featured on the program.

At the close of the program refreshments were served to the performers and Miss Chardon. Mr. Moser and their talented group were highly complimented on the excellence of their entertainment.

Rev. R. W. Hardy, chairman, welcomed the visitors and said he knew all would appreciate them as they were well known from musical festivals held here in the past few years.

W. H. Moser said they all appreciated very much the kind way in which they had been welcomed and treated throughout their stay in the city.

He explained that this program was arranged for a recital which they presented at Lethbridge a short time ago. The title of the program was "Lesser and Greater Masters Before 1800 and of Modern Times."

Mr. Moser said pupils could be put in three classes, those who do not play as well before an audience as they do before their teacher; those who can be counted on to play about the same before an audience; and those whom an audience inspires to play their very best. He explained it was an excellent idea to bring his pupils out in public as much as possible, and therefore had had some of his Cranbrook pupils play, and as they had very short notice, each one took the last selection they had learned at their lessons.

All selections with the exception of three were by 18th century composers. The last three selections "Beginning of Shadows" by Rowley, "Sonata in G, No. 6" by McEwan and "Island Spell" by Ireland are modern compositions. Mr. Moser evplained that the trend of music must change some or it would just be copying the old. He said all established rules had to be broken from the old, and although the new sounds may not appeal to one, on hearing them again and again you become accustomed to them and soon enjoy them.

Mr. Moser said that the composers of some of the best loved music today were not recognized in their time, and we must give the modern composers a chance, and listen to their music.

Each pupil gave a brief account of the composer and the period of the selection, also a description of the music and the mood in which it was written, before they played the selection.

The program was as follows:

"String Quartet in G Minor," by Dreval, played by Frank Hosek, Lawrence Fisher, George Kerr, violins, and W. H. Moser, 'cello; piano solo, "Giga", Kammell, by Geargette Dau of Blairmore; violin solo, "Dance of the Princess" Neusidler, by Lawrence Fisher of Hillcrest; violin solo, "Air on G String" Purcell, by Frank Hosek of Bellview; Piano solo, "The Knitter", Schickhart, by Miss Freda Antrobus of Coleman; piano solo, "Bagatelle," Sanaratini, by Miss Umie Johnson of Coleman; piano solo, "Prelude in D Minor", Carbonelli, by Miss Lorna Hales of Blairmore; violin solo, "Canto Amoroso," Sammaratini, by George Kerr of Blairmore; piano solo, "Beginning of Shadows," Rowley, by Miss Unie Johnson of Coleman; violin and piano, "Sonata in G, No. 6," McEwan, by Miss Chardon and George Kerr; piano solo, "Island Spell," Ireland, by Miss Doris Hales of Blairmore; "Concerto in D Minor," for three violins, second and third movements, Vivaldi, by George Kerr, Frank Hosek and Lawrence Fisher. Miss Chardon of Blairmore was accompanist.

SELL THE CLASSIFIED WAY

Going on Holiday

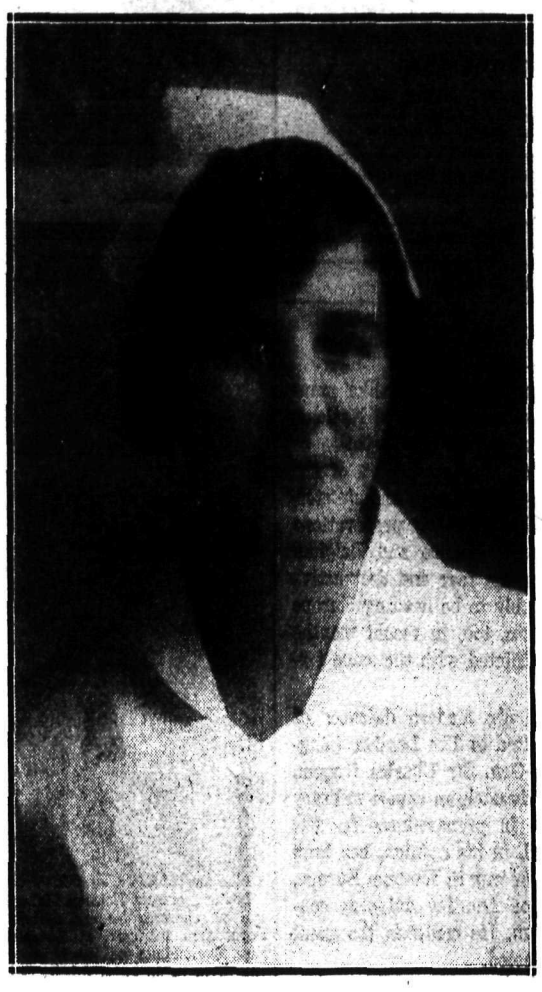

—Photo by Geo. A. Meeres.

Miss Ethel Smith, assistant superintendent of the Kootenay Lake General hospital, who is leaving to enjoy a month's holiday in Santa Monica, Cal., as a guest of Mr. and Mrs. J. T. Andrews.

MRS. FERGIE GOLF CLUB HOSTESS AT THE TEA HOUR

CRANBROOK, B.C. — Mr. and Mrs. W. H. Wilson were Creston visitors.

Miss Florence Johnston, of Ta Ta Creek, was the guest of her parents for a few days this week.

Gordon Dezall has returned Wednesday from Lethbridge.

Douglas Patterson and Ralph Manning of Vancouver are spending a vacation visiting friends in the city.

John Prust of Columbia lake is the guest of Gordon Dezall.

Mrs. Fergie was tea hostess at the Golf and Country club Wednesday.

Miss Peggy Johnston who has been in Victoria for the past year, is visiting her parents, Mr. and Mrs. W. S. Johnston.

Miss Isobel Mack, who spent the past two weeks at Kimberley, has returned to the city.

C. J. R. Henderson Is Laid at Rest

BRIDESVILLE, B.C. — Funeral services for Charles J. R. Henderson of Trail were held from the United church at Greenwood April 24 with Rev. Mr. Shaw officiating. Burial was in the family plot. Pall bearers were Andrew Sater, Albert Blaine, M. D. Mac Boyle, Alex McKenzie, Albert Ferlin and Sam Larsen. Floral tributes were numerous.

SAFEWAY STORES

Special Shipment of SMOKED FILLETS Per Lb. . . 17¢

SAFEWAY STORES LIMITED

"Makes Wash Day Easier"

EUREKA

A Germicide and Disinfectant

Made in B. C.

BLEACH

The housewife's friend. Your local grocer sells and recommends it.

Manufactured solely by SUPREMA POLISH CO., LTD. Vancouver, B.C.

"HERE'S MY SECRET FOR KEEPING STEP WITH... Good Health"

"LOTS of fresh air and exercise plus a wholesome diet—that's the answer. For breakfast, crisp, nut-brown Shredded Wheat with rich, wholesome milk and fresh fruits is my favorite. Shredded Wheat supplies energy and vigor because it's 100% *whole wheat*. I get a natural balance of vital food essentials in their most appetizing and digestible form." Feel well and keep well with Nature's perfect cereal food.

THE CANADIAN SHREDDED WHEAT COMPANY, LTD.
Niagara Falls - Canada

12 big biscuits in every box

SHREDDED WHEAT

MADE IN CANADA - OF CANADIAN WHEAT

MENUS RECIPES and HINTS

Good Housekeeping

By Mrs. Mary Morton

Potatoes Roasted With Meat
Fried Parsnips Cole Slaw
Chocolate Sponge Pie Tea or Coffee

How do you roast beef? a bride may ask. I prefer what the butchers call an English cut, which has bones down one side; a rump roast which is rolled, or you may choose a rib roast. This, too, is usually rolled, after having the bones removed. It is more expensive than the other two. Personally I prefer to leave it with the leftover gravy, an onion and stalk of celery, and make the foundation for soup. I heat my oven to 450, wipe the roast with a damp cloth, put it in the roaster and put it in the oven, uncovered, and leave it for half an hour. Up-to-date cooks are advocating leaving it uncovered the whole time of roasting, but I usually add an onion or two, a few bay leaves, salt and pepper and a little water, and cover it, lowering the flame to about 350. Allow about 20 minutes cooking to the pound if you like your meat fairly well done. Add the potatoes about three-quarters of an hour before the meat is done.

Today's Recipes

Fried Parsnips—Boil parsnips until tender, cut in slices and fry until brown

Cole Slaw—Slice cabbage very thin and pour it over the following dressing: One-half teaspoon salt, one egg, one-half cup milk, two teaspoons butter, one-fourth cup vinegar, one-half teaspoon mustard, one teaspoon sugar, one-fourth teaspoon pepper. Heat milk, add milk to egg mixture. Cook to a custard. Add butter and vinegar and strain over shredded cabbage. Set away to cool.

Chocolate Sponge Pie—Two squares unsweetened chocolate, one and one-third cups (one can) sweetened condensed milk, one-half cup water, few grains salt, two eggs, separated; one-half teaspoon vanilla, baked pie shell (nine-inch) Melt chocolate in top of double boiler. Add sweetened condensed milk, and stir over boiling water five minutes until mixture thickens. Add water, salt and beaten egg yolks. Stir until stiff. Fold lightly into chocolate mixture. Add vanilla. Pour into baked pie shell. Bake in moderate oven (350 degrees F.) 25 minutes. Serve warm or cold with whipped cream if desired.

Ice Box

Dishes which fit together or set one upon the other conserve space in the ice box. They are not at all expensive.

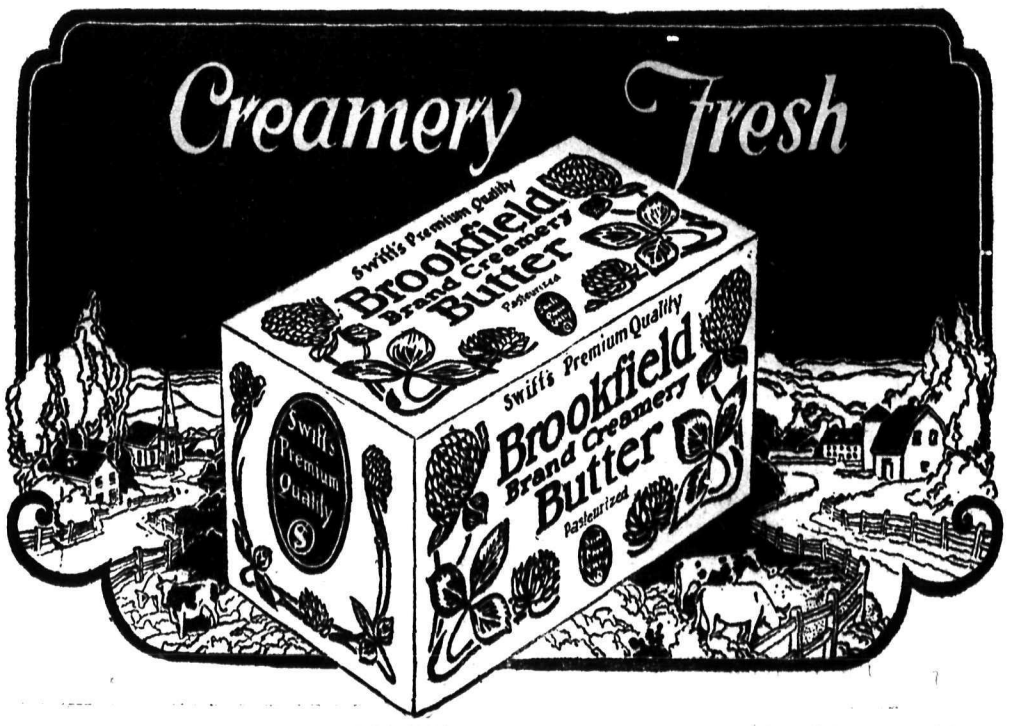

Big Brims—
Baby Brims—
Floppy Brims

Every woman knows there is nothing so flattering as a large brimmed bonnet . . . and there are plenty of other styles. A wide choice of straws, fabrics and even pastel felts from $2.50

PARTY DRESSES

Silk Nets and Dotted Swiss may be as sophisticated or as ingenue as you want it. Our collection shows both types. Adorable styles for the dainty miss. These come in green, pink, mauve, blue and maize. Sizes 14 to 20.

$14.95

COTTONS—COTTONS

Cotton dresses are real life-savers and smart enough to wear anywhere—In sheer seersuckers—Pique, Plaid and Striped Broadcloth, Linen, Gingham. One and two piece styles. Sizes 14 to 46.

See the new string dresses in one and two piece styles. Decidedly new and washable. Also a lovely selection of string lace by the yard.

Jerman Hunt's

PHONE 200 DRY GOODS and READY-TO-WEAR BAKER ST.

Nelson Daily News

Established April 22, 1902.

British Columbia's Most Interesting Newspaper

ALL THE NEWS WHILE IT IS NEWS

Published every morning except Sunday by the NEWS PUBLISHING COMPANY, LIMITED, 216 Baker Street, Nelson, British Columbia.

Phone 144. Private Exchange Connecting All Departments.

Member of the Audit Bureau of Circulations and The Canadian Press Leased Wire News Service.

FRIDAY, MAY 1, 1936

THE EUROPEAN MADNESS

Highly-publicized have been Hitler's war-like manoeuvres . . . his withdrawal from the League of Nations, his treatment of the Versailles and Locarno treaties as "scraps of paper," and his military reoccupation of the demilitarized Rhineland. Just as unfortunate and sinister, but less well known, are the deliberate costly preparations of Germany's neighbors for war. France and Belgium have been the victim of that insane fear and destructive nationalism which seems inevitably to be heading Europe to another bath of blood. Britain, too, in recent months has almost of necessity, been afflicted with the same terrible virus.

An illuminating article on the modern defences of France and Belgium is contributed to The London (England) Morning Post by Major-Gen. Sir Charles Gwynn, *obviously from the tone of his dispatch an expert military* strategist and a firm believer in preparedness for the next war. No greater safeguard, in his opinion, has been devised in against the outbreak of war in Western Europe, than the *formidable systems of frontier defences constructed* by France and Belgium. He contends the great sums spent have been well invested.

The British military expert after a tour of inspection, *gives this description of the French fortifications.*

"To guard against the possibility of invasion through Switzerland, the roads through the mountains of Savoy and Jura are blocked by small forts and concrete pill boxes. North of that the Rhine forms a great frontier moat and has behind it the *second line of the Vosges mountains—obstacles easily strength*ened, especially now that the whole system has been rendered more effective by the extension of the French railways into Alsace.

"The critical section of the frontier really begins where it leaves the Rhine and runs to the Belgian frontier near Longwy, at the *southwestern corner of Luxembourg. This sector is the* natural and often-used gate for invasion by German armies, and here the French engineers have done their utmost to close the door.

"The details are, of course, secret, but the well-known large forts mutually supporting each other, and, with the intervals further defended by *concrete pill boxes and wire obstacles*, form an impassable barrier.

"Let us now look at the Belgium defenses. From Longwy to Liege the difficult Ardennes country forms a considerable natural barrier to invasion, and artificial defenses take the form of pill boxes covering roads, linked up with demolition schemes. Defense in depth has not been neglected. At Liege the old works have been modernized, but a more formidable new system similar to the strongest French works has been thrown out some 10 miles east of the town and left on the Meuse at the Dutch frontier.

"The defenses of Liege now insure that the tunnels on the east bank of the Meuse should never again fall intact into the hands of an invader. Von Schlieffen's plans have warned Belgium that she cannot rely on an aggressor respecting the neutrality of The Netherlands, and the construction of the Meuse-Antwerp canal, now approaching completion, has given a new means of meeting the danger."

It is childishly optimistic to hope that in such an atmosphere the seeds of any permanent peace can flourish. It is, thus, with a realistic knowledge of the facts that Great Britain, too, has been forced by the most elementary rules of self-defence to join the mad race. It is all very disheartening.

VERSE

NOW AND THEN

Some folks would ban tobacco
smoke
And call the thing accurst,
But don't you think some other
things
Might well be banished first?

I've sometimes sat for hours where
The fragrant weed was banned,
But breath of gum and peppermint
Was more than one could stand

Girls once looked human—sweet,
and were
A poet's inspiration;
Now Beauty's face is giving place
To weird disfiguration.

Men used to moderate their speech
Addressing ladies fair;
Now girls are so "broad-minded"
that
They help the men to swear.

It used to be a pleasure when
The time came round to eat,
To have some friendly converse,
And laughter with our meat.

But now we have the radio,
With speeches long and loud,
Or some distressful dialogue—
Coarse laughter of the crowd.

We hear the crooner whining out
His sentimental trash;
We hear of pills and toothpaste,
The jazz band's bang and crash.

The people we are dining with
Have not a word to say,
Confounded by some lunatic
A thousand miles away.

Till, our patience now exhausted,
We explode in frantic wrath,
And, with injured air, the waiter
Turns the rude distraction off

Then, at last, our pipes are lighted,
And the smoke, in ringlets fair,
Wavy clouds in gentle motion,
Pacifies the troubled air

So we honor Walter Raleigh,
And the memory of Carlyle,
Stanley Baldwin, Winston Churchill
Keep us company the while.

Now, my critics, I have finished,
So let your complainings cease;
Calm your nerves, and soothe your
temper:
Smoke with us the pipe of peace.

R.B.W.

Today's Garden-Graph

By DEAN HALLIDAY

Copyright, 1936, Central Press Association, Inc.

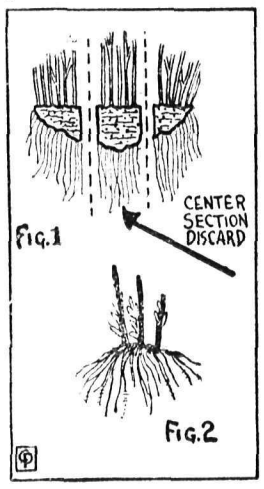

Multiplying perennials by division.

* * *

Division of plants is one of the easiest ways for the home gardener to increase his supply of planting material.

Perennials can be worked, but only the fall blooming varieties will *recover sufficiently to bloom* well this year.

Fig. 1 shows in cross-section how most plants can be divided into at least three separate parts. Usually the center section it so woody and *dead on top that it is best discarded.* Setting old clumps of flowers in a pail of water for an half hour will loosen the soil bound roots, and make it easier to divide them. To cut the roots apart use a sharp tool and make clean cuts as shown in Fig. 1.

Fig. 2 shows a strong, healthy division ready for replanting. As shown in the Garden-Graph above, leave at least three shoots on the divided part, otherwise you will have to wait a long time for it to bloom. The young outer growth from a large clump makes the best divisions for replanting.

BETWEEN you and me

By J.B.C.

A Nelson athlete.

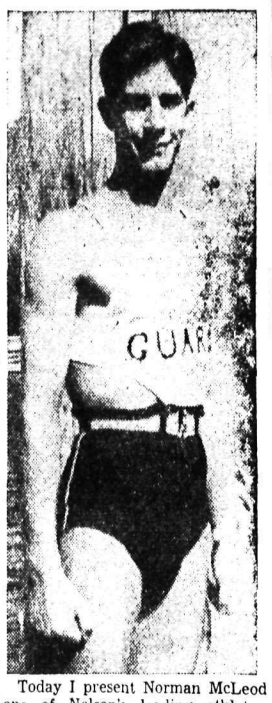

Today I present Norman McLeod one of Nelson's leading athletes. Norm was lifeguard at Lakeside park last summer and is a swimmer and diver of no mean ability. Norman shines at rugby and has been the hero of many a game for Nelson in past seasons.

* * *

GARDENS AID JOBLESS

Optimism is general in the gardening season. Several towns report new plants expected to rise shortly, each giving work for several hands.

* * *

CHAMPION CYCLIST

—A Birmingham man can well claim to have one of the strangest jobs in England.

He spends all day and every day on a bicycle, and last year covered over 29,000 miles. During the last 11 years he has cycled nearly a quarter of a million miles, and all on the roughest roads he can find.

It may be hard work, but it is the only way to test thoroughly the tires and saddles made by the Birmingham firm for which he works.

But the firm he works for are very good to him. They always lend him a bicycle at the week-ends so that he can go cycling—for pleasure.

* * *

ROUND TOWN

Here and there—F. T Griffiths worrying about his rose bushes—Murray Clark finding shoots on some of his he thought were frozen out—Alderman N. C. Stibbs still talking hockey—R. E. Allen getting ready for the forestry confab—E L. Buchanan discussing his son Jack's trip to Virginia and Kentucky—Jack leaves today. I believe—And he is anxious to see some big league ball clubs in action—Jack Miller having a malted and declaring it was pretty warm weather—Jim McKenzie and Vinc Eperson walking up from work together—H. W. Robertson and A. Baird in conversation on Baker street.

* * *

POOR DAD

A boy went into a drug store and asked: "Could you fix a dose of castor oil so the oil won't taste?"

"Certainly. Won't you have a glass of ice-cream soda while you're waiting?" courteously replied the assistant.

Jackie drank the soda with relish.

"Anything else?" asked the chemist. "No, nothing but the oil," the boy replied.

"But you just drank it," was the smiling answer.

"Gee whiz!" exclaimed Jackie. "I wanted that for Dad!"

* * *

"Some modern robbers are very smart." Yes you certainly have to hand it to them.

* * *

Report says Canada comes second in honey-exporting nations. Now, *watch politicians rush to steal the* credit from the bees.

* * *

ONE TO ANOTHER

A certain club had replaced its familiar black-coated male staff with young and, in some cases, pretty waitresses. One day a member who had been strongly opposed to the change arrived at the club for lunch.

"How's the duck?" he asked an attractive waitress, rather gruffly

"Oh, I'm fine!" she replied perkily. "And how's the old porker himself?"

* * *

KITCHEN HAND

Prisoner in Virginia jail dislocated his shoulder while slapping at a cockroach. What was he doing, at work in the kitchen?

* * *

THE EXCEPTION

The professor of law had been talking steadily for more than an hour, and his class was becoming a trifle restless.

"Take any article, for instance," he droned on. "When it is bought it goes to the buyer—"

"What about coal?" interposed a weary voice.

The professor gazed over his glasses at the interrupter.

"Well," he snapped, "what about it?"

"When coal's bought, doesn't it go to the cellar?" asked the youthful student.

CONTRACT BRIDGE

By E. V. SHEPARD
"Teacher of Teachers"

HOW GOOD IS MY PARTNER?

A careful player continually has to ask himself: "How good is my partner?" It makes lots of difference in how high you dare push bidding, whether partner is or is not able to squeeze the last trick from the point cards of his side. Also it makes lots of difference whether you can or cannot trust partner's bids. Judging from West's confidence in his partner he must have valued East highly, especially as their side was vulnerable.

North: ♠ J 10 9 6 5 ♥ A 10 8 8 ♦ 10 3 ♣ 10 8

West: ♠ A Q ♥ Q 7 6 ♦ A K 8 ♣ K Q J 5 2

East: ♠ K 8 4 3 ♥ K 9 4 2 ♦ 7 5 2 ♣ 9 4

South: ♠ 7 2 ♥ J 5 ♦ Q J 9 6 4 ♣ A 7 6 3

Bidding went: West, 1-Club; East, 1-No Trump, using the negative response which shows the equal of at least 2 Kings; South, 2-Diamonds, intended to slow up his vulnerable opponents, as his side was not vulnerable; West, 3-No Trumps, knowing that probably it would be useless to expect partner to rebid, ending the auction.

The opening lead was the Q of diamonds, and South was allowed to hold the trick. Of course North *ducked his 10, to reassure partner* concerning its location. Dummy's K captured the 4 of diamonds. Both declarer and leader knew that North held no more of the suit. Declarer had to risk that South did not *hold both the Ace and 10 of clubs.* He led a low club which North's 10 took. North led back the J of spades, which dummy's Q took. The K of clubs was allowed to hold the next trick, as if South wanted to see his *partner's next discard before win*ning with his Ace of clubs. The Q of clubs was led. North let go his lowest heart, whereupon South led back a spade, hoping that partner held the missing K of spades and a heart re-entry. *Evidently his faith* in East's bidding was less than West possessed.

Dummy's two good clubs were led. North let go two spades. Declarer discarded two hearts. South had to let go *one of his diamonds,* which he never would have done had had he held the Ace of hearts. Then dummy's Ace of diamonds was led. North let go another heart. A low heart was led from dummy. North played low and declarer's K won the trick. Declarer took his K of spades for his ninth and game-going trick, then he led his 9 of hearts, that North's Ace took for defenders' fourth trick.

Looking over the play carefully, note that probably declarer will go down on his contract unless he leads a low club, instead of leading high from clubs and establishing stops to the suit in South's hand. More than anything *else that play* showed East's ability as a player.

A COSY NOOK IN NELSON'S NEW AUDITORIUM

In the foyer of the auditorium in Nelson's civic centre, everything possible has been done for the comfort of the patron. Above is a nook with furniture. On the wall in the background can be seen the marble plaque bearing names of the city council and superintendents responsible for erection of the building.

—STAFF PHOTO

AUNT HET

By ROBERT QUILLEN

"That's the last time I sleep on *a studio couch or day-bed.* I like to sleep alone, but I like to have my feet in bed with me."

The dodo became extinct less than 300 years ago, but no museum *in the world has a complete speci*men.

WITH THE PSYCHOLOGIST

GARRY C. MYERS, PH.D.

Head of the Department of Parent Education, Cleveland College, Western Reserve University.

FACTS ON SCHOOLS

There are approximately 140,000 one-teacher schools in the United States, as against 188,000 of them in 1920 The number of rural children *transported to and from school every* day is about 1,600,000.

States support of public schools varies from 89.5 per cent in Delaware to 1.7 per cent in Kansas.

To keep a child going in public school a year in our country costs, on the average, $74. In 1930, the average was $90.

The annual expenditures for public schools have decreased 22 per cent in the last five years. Between 1926 and 1934 governmental costs other than for schools in our nation increased 69 per cent, while costs for public education decreased 11 per cent.

Since the onset of the depression, in some places, teachers' salaries have been cut to the level of 50 years ago. More than a quarter of all the teachers in our nation get less than $750 a year. Private and church supported colleges cut their salaries on an average of 22 per cent between 1930 and 1934; a quarter of these colleges cut 35 per cent; some as much as 50 per cent.

The average child in the United States goes to school fewer days in a year than the child of any other nation in the western world. Our average term is 171 days a year. For the elementary school child of other countries the terms are: Austria, 229 days; Belgium, 230; Brazil, 194; Denmark, 246; Egypt, 189; France, 200, Finland, 200; Germany, 228; England, 210; Italy, 180; Norway, 228; Spain, 230; Sweden, 207.

SCHOOL HOLIDAYS

In our country we have no school Saturday and Sunday. In many other countries of the world the days off are Sunday and Thursday. Such is true of Austria, Belgium, Brazil, France, and Italy. Children in some *countries have only Sunday off,* as in Denmark, Germany, Iceland, and Spain. In Greece they have all of Saturday and Sunday, and Thursday afternoon In Egypt, Thursday afternoon and Friday.

Whereas most countries have the long vacation from late June to September, Argentine and Brazil have from November to March. National holidays do not exceed five in most countries. However, Ecuador *has 12; Uruguay, 20; Bengal India,* 46 national and religious festivals.

UPPER AGE LIMITS OF CHILDREN

In more than half the states of the United States children must go to school until they are 16 years of age. However, in Texas, North Carolina, South Carolina and Georgia it is only 14 years. In Virginia, 15; in Mississippi, Maine, North Dakota, South Dakota and Wyoming it is 17. In Washington, Idaho, Nevada, Utah, Oregon, Oklahoma and Ohio, it is 18 years.

Many authorities say that an al*ligator does not reach its full* growth until it is between 40 and 60 years old. Its life is said to be between 100 and 200 years.

10 YEARS AGO

From Nelson Daily News Files

May 1, 1926

Mr. and Mrs. E Ferguson, Silica street, are moving to their summer home at Willow Point.

* * *

Mr. and Mrs. B. Townshend of Willow Point are Nelson visitors.

* * *

Col. J. Murray of South Slocan spent yesterday in Nelson.

* * *

Miss Eileen Dill, Mill street, was bridge hostess when first and second prizes were won by Miss Irene Noxon and *Miss Helen Murphy.*

* * *

W. J. Sturgeon of Hamilton, Ont. and his partner were winners of first prize in an international auction bridge tourney at Toronto, according to word recieved here by Mr. Sturgeon's mother, Mrs. Joseph Sturgeon, Silica street.

20 YEARS AGO

From Nelson Daily News Files

May 1, 1916

St. Saviour's church, Nelson, was the scene of a military wedding Saturday afternoon, April 29, when Elizabeth Helen Kennedy became the bride of Lieut. Basil George Rennie, Rev. Fred H. Graham officiating.

* * *

C. Ross Tate of Rossland was a Nelson visitor yesterday to attend a church parade of the Knights of Pythias.

* * *

Mr. and Mrs. Collingwood Gray of Bonnington were visitors to Nelson Saturday to attend the wedding of Miss Elizabeth Kennedy and Lieut. B. G. Rennie.

Text Carved in Ice Discovered in Tibet

"Hail, Jewel in the Lotus"—"Om mani padme hum"—the most popular Tibetan religious formula, has been found many places in Tibet, but strangest of all, an American expedition has discovered it carved in ice.

Brooke Dolan II, who has just returned from Tibet and West China where he led an expedition of the Academy of Natural Sciences of Philadelphia, found the words carved in an ice bridge on the Upper Yangtze River, Dolan's journey totalled 5000 miles by caravan, 2500 miles by airplane and 1700 miles by river.

Among the 3100 birds and 140 mammals se r red is a hitherto undescribed miniature sheep. The most spectacular specimens brought back are wild yak, which inhabit an area never lower than 14,000 feet above sea level, and go with wild sheep as high as 17,000 feet.

Bands of wild dogs have joined coyotes, wolves, bobcats, wolverines, and lynx as serious predators destroying Alaskan game animals, the forest service reports. The dogs are believed to be descendants of sled animals that answered "the call of the wild.

THE DOCTOR SAYS

LOGAN CLENDENING, M.D.

HOW DRUGS CAN AFFECT THE BODY

Previous articles this week have discussed the control which is exercised over our bodies by the series of nerve masses lying along the spinal column, the automatic nervous system. By receiving impulses from various organs and by sending reflex impulses back, it keeps all of our bodily functions in good working order.

The question which the thoughtful student naturally asks is, what regulates the regulator? We know that it is extremely sensitive to different chemicals and medicines; also to the secretions of the ductless glands. It is probably the latter which maintain the dead level of control. The action of some of these medicines is well known to everyone.

The action of nicotine produces a form of shock, with pallor, coldness of the skin, clammy perspiration, *nausea, sighing respiration,* which indicate that the blood vessels in the internal area have dilated so that most of the blood is stagnated there. The novice, with his first pipe or cigar, experiences this syndrome *until he becomes immune* to it.

BELLADONA AFFECTS EYE

Another medicine, the action of which is familiar, is atropine or belladonna. The size of the pupil of the eye is dependent upon the action of the automatic nervous system, and atropine, either locally in the eye or taken by mouth, will *cause dilatation of the pupil,* paralyzing the fibers which normally contract it.

Five thousand years ago the Chinese emperor, Shen Nung, tasted a plant known as "ma huang", and *decided from his experience that* it was good for fever and sweating. It was introduced into western medicine only a few years ago by two medical missionaries, and is now used extensively—although not for fever or *sweating—under the name* of "ephedrine"

One of the famous historical events of the world, the death of Socrates, was induced by conium maculatum, a paralyzer of the automatic nervous system. One can still read the account of how Socrates felt that his extremities were getting cold, although his mind was still clear after he drank the hemlock.

Many drugs' which have firmly established their usefulness, such as adrenalin and ergot, have their primary action on this automatic nervous system, and more and more are being discovered and tested in order to evaluated their usefulness.

QUESTIONS FROM READERS

E.M.K.: "Could clothes that have been worn by a man who had tuberculosis be made safe for another to wear by being sent to the cleaners?"

Answer: Yes.

ON THE AIR TONIGHT

CANADIAN RADIO COMMISSION NETWORK

5:00 Acadian Serenade, Halifax (B.C. 5:15); 5:30 Musical Romances, dir. Howard Fogg, Montreal; News, Vancouver (B.C.Net); 6:00 Canadian Concert Hall of the Air, Montreal; 6:30 I Cover the Waterfront, Pat Terry, raconteur, Vancouver; 6:45 Canadian Press News and Weather, Toronto; 7:00 Across the Border, New York; 7:30 Lullaby Lagoon, Toronto; 8:00 On the Riviera, Calangis, family, dir., Jack Avison, A. Gerhardt, tenor, Vancouver; 8:30 Restless Bows, dir. Isaac Mamott, Winnipeg; 9:00 The Ghost Walker, drama, dir. Mercer McLeod, Trail; 9:30 Moon Ripple, dir. Dave Naimark, Regina (not CRCV); 9:45 On the Range, Regina; 10:00 News Reporter, Vancouver (B.C. Net.); 10:15 To be announced (B.C. Net.).

N.B.C.-KPO RED NETWORK

KHQ KGW KFI KPO KOMO
590 620 640 680 920

5:00 Army Band Concert; 5:30 Day Dreams, Nola Day, *songs;* 6:00 Dinner Concert, instrumental; 6:30 Marion Talley, soprano; Joseph Koestner's orch.; 7:00 First Nighter, drama with Don Ameche; Amos 'n' Andy; 7:15 Lum and Abner; 7:30 Slices of Life—Rush Hughes, m.c.; Helen Troy, Jack Meakin's orch.; 8:00 Fred Waring and his Pennsylvanians; 8:30 Court of Human Relations; 9:00 Richard Himber and his orch.; 9:30 To be announced; Political Talk (KPO, KFI); 10:00 News Flashes, Sam Hayes; 10:15 Carl Ravazza's orch.; 10:30 Veloz and Yolanda orch.; 11:00 George Olsen's orch.; 11:30 Tom Brown's orch.

N.B.C.-KGO BLUE NETWORK

KGO KJR KEX KECA KGA
790 970 1180 1430 1470

5:00 N.B.C. Music Guild; 5:30 Reflections, instrumental; 6:00 Carefree Carnival, variety; 6:30 Mindways, human behavior (KGO); The Other Americas; 6:45 Air Adventures of Jimmy Allen, sketch (KGO); 7:00 Benny Goodman's orch.; 7:15 Ink Spots, Negro quartet; 7:30 Emil Coleman's orch.; 8:00 Shandor, violin; 8:08 Ranny Week's orch.; 8:30 Phil Levant's orch.; 9:00 Chief Quinn, drama; 9:30 Ricardo and his Caballeros; 10:00 Bobby Meeker's orch.; 10:30 Jimmy Grier's orch.; 11:00 Songs by Candle Light, tenor.

C.B.S.-DON LEE NETWORK

KVI KFRC KOIN KSL KOL
570 610 940 1130 1270

5:00 Hollywood Hotel, Ray Paige's orch.; 6:00 Nino Martini, tenor; Andre Kostelanetz' orch. and Chorus; 6:30 March of Time, damatized news; 6:45 Strange As It Seems; 7:00 Don Redman's orch.; 7:15 Renfrew of the Mounted, drama; 7:30 Paris Night Life, Armida, Pierre La Kreeune, orch.; 7:45 Bob Crosby's orch.; 8:00 To be announced; 8:15 Bernie Cummins' orch.; 8:30 Guy Lombardo's orch.; 9:00 To be announced; 10:00 Laurie Higgin's orch.; 10:30 Sterling Young's orch.; 11:00 Jimmy Dorsey's orch.; 11:30 Eddie Oliver's orch.

600 k CJOR 499.7 m Vancouver 500 w

5:15 Big Brother Bill; 5:45 Little Orphan Annie, ET; 6:15 News Flashes; 6:30 Frank and Archie, ET; 7:00 The Inside Story About Oil; 7:30 Dr. Lyle Telford, talk; 8:00 Bernard Bradin, baritone; 8:30 Gladys Cooper, soprano; 8:45 Ricky Brown; 9:00 Homesteaders, Old Timers; 9:30 Charlie Reese; 9:45 Ronnie Matthews; 10:00 Jimmy Morris; 10:30 Bob Lyon's orch.; 11:00 Slumber Hour; 11:15 News Flash; Other Periods: Records.

1030 k CFCN 293.1 m Calgary 10,000 w

6:00 The Brown Family; 6:30 Red Head Family; 6:45 Hold the Press; 7:00 In the Gloaming; 8:00 From Us to You; 8:30 Variety; 8:45 Black Magic; 9:00 News Flashes; 9:15 Fred Whyte; 9:30 The Serenaders.

SHORT WAVE PROGRAMS

Pacific Standard Time

BRITISH EMPIRE

Transmission 6

The following frequencies will be used: GSD 11.75 Mcs. (25.43 m.); GSC 9.58 Mcs. (31.32 m.).

6:00 p.m.—Big Ben. "Maypoles and All That." A Mayday feature; 6:30 B.B.C. Dance orch., directed by Henry Hall; 7:00 "Wind in the Rigging." A selection of poetry and music in praise of the sea. 7:25 Talk: "Imperial Affairs." by H. V. Hodson: 7:40 News and Announcements; 8:00 Close down.

INTERNATIONAL

Moscow—1 p.m.—The Invention of Wireless, by the Russian Scientist, A. C. Popov in 1895, Talk; "The First German Soviet Republic (on the Volga)." RNE, 50 m., 6. mc.

Rio de Janeiro—1:45—Brazilian Hour. PRF5, 31.5 m., 9.50 mc.

Berlin—3 p.m.—The Ninth Symphony by Ludwig van Beethoven with choral finale on Schiller's "Ode to Joy." DJC, 49.8 m., 6.02 mc.

Rome—3 p.m.—News bulletins in English. The opera "L'Amore Dei Tre Re" (Three Kings' Love) by Italo Montemezzi. "Rome's Midnight Voice," by Miss Amy Bernardy. Venetian songs sung by Soprano Anna Maria Bertolasi. 2RO, 31.1 m., 9.63 mc.

Berlin — 6:15 p.m. — The 1936 Olympiad (English). DJC, 49.8 m., 6.02 mc.

Schenectady — 6:30 p.m.—Marion Talley and orchestra. W2XAF, 31.4 m., 9.55 mc.

Pittsburgh — 8 p.m. — DX Club KDKA, 48.8 m., 6.14 mc.

Seeds—Seeds—Seeds

Now is the time to buy seeds, Grimm Alfalfa, Timothy, Yellow and White Sweet Clover, Brome, etc. Alberta grown. All kinds of Corn, Garden seeds.

WRITE FOR PRICE LIST

Southern Alta. Co-op Assn., Ltd.

"Largest Seed Distributors in the West"

1221 Second Ave., S. Lethbridge, Alta.

FAIRVIEW TEAM TO PLAY STATE

Lacrosse at Pullman Going on the Air

Fairview Athletic club lacrosse players, who provided several severe tests for the Nelson seniors last season, will try their luck against the State College team at Pullman, Washington, Saturday night. Alex Ringrose, coach and manager, has 15 players lined up and a few supporters will also travel with the boys. Three cars are leaving today and one Saturday.

Play will be in the basketball hall, and will be broadcast from the Pullman radio station, KWSC, 1220 kilocycles or 245.8 metres. The game will probably start between 7 and 8 o'clock.

District Anglers Meet Trout Today

In all parts of the Kootenay, in common with most of the southern interior, anglers will take today to the lakes, rivers and streams—except those reserved for later opening or sacred to fish culture—to lure the trout from their native element.

The Pool at South Slocan, it is expected, will have every boat out; indeed, reservations in some cases were made weeks ago, and Nelsonites who are in a position to get away, will distribute themselves over the district, to their favorite waters.

Recent hot weather has brought the trout along, as well as their insect food, and prospects look bright for a good opening day, and for a fine week-end to follow.

Results

INTERNATIONAL

Newark 0 Toronto 2
Baltimore 5 Buffalo 3
Albany 6 Montreal 8
Syracuse at Rochester-Postponed.

PACIFIC COAST

San Diego 6 Portland 4
Oakland 8 Los Angeles 7
Sacramento 6 San Francisco 5.

23 PROBABLES IN 1000 GUINEAS

NEWMARKET, April 30 — (CP Cable)—Twenty-three fillies were listed today as probable starters in the One Thousand Guineas, second classic race of the season, to be run here tomorrow over the one-mile route.

Following is a list of the three-year-old probable starters, with owners and jockeys following:

Traffic Light, Lord Astor, Dick; Faircop, Lord Astor, Sirett; Veuve Cliquot, Sir Jarvis, E. Smith; Harina, W. Barnett, Lane; Cross Patch, J. S. Courtauld, Lowry; Tide-Way, Lord Derby, Perryman; Feola, Lord Derby, Fox; Empire Glory, Lord Glanely, A. W. Wragg; Birmania, Simon Guthmann, Sibbritt; Silver Birch, Esmond Harmsworth, D. Smith.

Gollywog, J. B. Joel, Carlslake; Her Sister, The Aga Khan, Smirke; Expectation, Major D. McCalmont, Wrickaby; Lovely Rosa, Sir Abe Bailey, Weston; Osway, Miss Dorothy Paget, Beary; Cosy, James A. De Rothschild, Bezant.

Ferrybridge, R. F. Watson, Gordon Richards; Chiberta, Major H. T. Barclay, Marshall; Trelissia, Sir Woodman Burbidge, Jones; Maiden Fair, Frank Butters, Dickens; Barrowby Gem, Sir Frederick Fley, Harry Wragg; Fair Ranee, Vicomte De Fontarce, Steve Donoghue.

INDIAN BROOM IS STILL 5 TO 1 FOR KENTUCKY DERBY ON SATURDAY

Vancouver Horse's Sensational Wrokout Is Still Tops; Brevity Rules Favorite

LOUISVILLE, Ky., April 30 (AP)—Mud that was fetlock deep at the Churchill Downs Oval, a pair of workouts by relative longshots that had the railbirds talking a little to themselves and a record gathering of the horse clans combined tonight to complicate the approaching drama of the 62nd Kentucky derby.

There's still no doubt Joseph E. Widener's Brevity is "the horse to beat," 7 to 5 choice in a field of 16 probable starters and very likely the class of the assembled three-year-olds.

Anything may happen, before or after the pick of the three-year-olds spring from the stall-gate at the head of the stretch, Saturday afternoon, but the finish is likely to be short and sweet—all Brevity, in fact.

Wet or dry, the Motor City contingent is backing Grand Slam at the prevailing price of 8 to 1. It's generally agreed, however, that the colt's only real chance for victory will be in the mud.

Gold Seeker, although a 20 to 1 shot and conceded no chance of being in the money, reeled off the mile in 1:43 and continued to the eighth pole in 1:57 1-5 under heavy restraint.

None of todays works came close to matching the sensational 1:38 3-5 mile turned in Tuesday by Indian Broom, the lanky chestnut owned by Major Austin C. Taylor of Vancouver. It was a fast track the Broom churned over, but trainer Darrel Cannon insists the Canadian-owned colt can do well in the mud. However, he favors a fast strip.

Despite the Broom's sensational work, and the world record of 1:47 3-5ths he set a fortnight back at Tanforan, hardboot Kentuckians insist the colt can't go the derby route of a mile and a quarter under the 126 pounds he must carry. He was under the feathery impost of 98 pounds when he set the record. The Broom remained 5 to 1 in the books tonight.

CRAWFORD NOT TO TURN PRO

WINNIPEG, April 30 (CP)—Jack Crawford, Australia's No. 1 tennis player, will not turn professional after this year's Davis cup matches, in the opinion of Clifford Sproule.

The manager of the antipodean team said tonight before his charges continued their journey to Chicago, Toronto and Philadelphia that reports Crawford is considering deserting amateur ranks were "ridiculous."

The Australian team, on its way to play the United States in the North American zone of the international series, were entertained by the Manitoba Lawn Tennis association during a 24-hour stop-over here.

DOROTHY ROUND OUT OF SINGLES

BOURNEMOUTH, England, April 30 (AP)—Dorothy Round, 1934 Wimbledon champion, was defeated today in the fourth round of the British hard court singles tennis championship by Mrs. M. R. King, 6-4, 6-2.

Mrs. Dorothy Andrus of New York and Mme. Sylvia Henrotin of France vanquished Mary Heeley and Miss Round, 3-6, 6-4, 6-2, in a third round doubles match.

PAUL DEAN GETS 3-2 VICTORY

ST. LOUIS, April 30 (AP).—Paul Dean pitched the St. Louis Cardinals to a 3-2 victory over the New York Giants today although he allowed 11 hits. The Cards got their three runs on five safeties.

New York	2	11	0
St. Louis	3	5	1

Smith, Gumbert and Mancuso; P. Dean and Davis.

CUBS WIN IN 11 INNINGS

CHICAGO, April 30 (AP).—Tex Carleton shaded Dutch Brandt in 11 innings today as the title-defending Chicago Cubs took another hurlers' duel from the Brooklyn Dodgers, 2 to 1.

Brandt was touched for nine hits in the first 10 innings, five of them for extra bases but was so effective with men on bases that Gabby Hartnett's right field homer that tied the score in the eighth was the Cubs' only tally until they pieced together the winning run on a pair of scratch singles, a walk and a fly in the second overtime inning.

Brooklyn	1	7	1
Chicago	2	11	1

Brandt and Phelps; Carleton and Hartnett.

BOSTON BEES WIN, 3-1

CINCINNATI, April 30 (AP).—Behind the five-hit pitching of Danny MacFayden, a former Red, the Boston Bees defeated Cincinnati 3 to 1 today to sweep the two-game series.

Boston	3	6	1
Cincinnati	1	5	2

MacFayden and Lopez; Schott, Brennan and Lombardi.

WEAVER'S THIRD STRAIGHT

PITTSBURGH, April 30 (AP).—A home run by young Bill Brubaker, subbing at third base, sent Pittsburgh on to a 6 to 5 triumph today over Philadelphia.

The hit came in the sixth inning with two runners on base and provided the margin for Big Jim Weaver's third straight victory this year. Weaver, the only Pirate hurler to pitch a complete game so far, was yanked in the eighth because of wildness.

George Watkins nicked Relief Pitcher Mace Brown for a home run in the ninth with one runner on base.

Philadelphia	5	6	1
Pittsburgh	6	11	2

Jorgens, Passeau and Grace; Weaver, Brown and Todd.

TORONTO STARS SHOWING FORM

Following the first organized infield practice of the season, Bob Paterson, coach of the Toronto Star girls softball club stated Wednesday he was satisfied that a winning combination could be formed from the available material.

Wednesday evening's practice was the longest of the season, with infield practice the main work. Several combinations were tried out. Mary Campbell at third base and Deannie Wallace at second showed satisfactory form. Berna Kline was stationed at first base during the early part of the practice but was later switched to short, where she showed up well although new to infield work. Jean Spiers, and Berna will probably alternate at first base.

As Mildred Horrigan is displaying fine pitching form, Hazel Spiers, will be given more rest than usual, and this will leave her available for some infield duty where she can hold her own with anybody. Eva Hendrickson and Janie Wigg, were also used in the infield.

Turning out for the first time last Sunday Madge Postlethwaite appears to have snared the position behind the plate, with Mary Campbell being her relief.

There has never been any question about the outfield strength of the Stars, with such players as Pauline Stangherlin, Alice Dunn, Jean Spiers, Dot Postelthwaite and others available.

Further practices are called for Friday evening and Sunday morning.

LONDON, April 30 (CP Cable)—Norwich City defeated Bradford 4-2 and Hull City and Sheffield United played to a 2-2 draw in second division, English league football games played today. In a friendly match here Clapton Orient defeated Motherwell Scottish football club, 1-0.

Standings

By The Associated Press

Bill Terry of the Giants joined his team in the losing cause against the Cardinals yesterday to poke out a pinch hit and boost his batting average to .520. That average gave him a wide lead in the race for the Big Six leadership. Ernie Lombardi of the Reds being in second place with .439. Willie Herman of the Cubs who banged out three hits, including two doubles, in yesterday's game with Brooklyn, boosted his average from .411 to .433. Rick Ferrell, the Red Sox catcher, assumed the lead among the American leaguers having passed Charlie Gehringer of Detroit by two percentage points with an average of .426 as compared with his mark of .412 yesterday.

The standing:

	G	AB	R	H	Pct.
Terry, Giants	10	25	4	13	.520
Lombardi, Reds	11	41	8	18	.439
Herman, Cubs	14	60	16	26	.433
Moore, Giants	13	60	15	26	.433
R. Ferrell, R.S.	16	54	11	23	.426
Gehringer, Tig	13	59	18	25	.414

ENGLISH SOCCER WINDS UP SAT.

LONDON, April 30 (CP Cable)—Final games of the season will be played by English football league clubs Saturday with attention rivetted on the doings of the leading teams in the second division and the southern section of the third league.

Manchester United, by virtue of a 3-2 victory over Bury yesterday made sure of promotion to the ranks of England's premier clubs, but whether the Mancunians are accompanied by Charlton Athletic or West Ham United, rival London teams, depends on the outcome of Saturday's tussles. The United lead the league with 55 points, Charlton has 54 and West Ham 52.

Chesterfield regained second division status by clinching the championship of the northern section, third division but in the southern section Coventry City and Luton Town are tied for the championship with the former tipped as likely to obtain promotion.

Manchester United plays at Hull and should have no difficulty in winning the second division championship with a closing victory. Charlton play Port Vale in London and it will be a struggle to the finish. A draw is sufficient to assure the Athletics of a place in the first league. Its opponents need nothing short of a victory to stay in the second division and even that depends on Barnsley being unable to take a point from Tottenham Hotspurs.

SELL THE CLASSIFIED WAY

RED SOX MAKE CLEAN SWEEP

BOSTON, April 30 (AP)— The battering Boston Red Sox, with 18 hits and a dozen passes, made a clean sweep of the three-game series today by pounding four White Sox pitchers for a wild and wooly 16-4 victory.

The visitors turned in a triple play in the eighth.

The gold-plated American league leaders clinched the game in the first inning with a five-run rally. Then they set off a seven-run blast in the second, pulled into a 14-4 lead in the third and added another pair of tallies in the sixth inning.

The White Sox scored all their runs in the second.

Chicago	4	13	3
Boston	16	18	2

Whitehead, Tietje, Brown, Chelini and Sewell; Cascarella, Wilson, and R. Ferrell.

YANKS BEAT INDIANS 8-1

NEW YORK, April 30 (AP) — Monte Pearson, former Cleveland pitcher, today held his old mates to four hits as the Yankees downed the Indians 8-1.

Johnny Allen, secured by the Indians for Pearson in a winter trade, was belted for nine hits in the six innings he saw service on the Yankee mound. Allen had boasted that he would make the Yankees sorry for the trade.

The win gave the Yankees a clean sweep of the three game series.

Cleveland	1	4	4
New York	8	10	1

Allen, Milnar, Galehouse, and Pytlak; Pearson and Dickey.

TIGERS LOSE 8-7

WASHINGTON, April 30 (AP)—Jake Powell today slapped a ninth inning single down the third baseline to score Buddy Myer and defeat Detroit, 8 to 7, in a wild fray which saw the Senators commit a half dozen errors.

Manager Mickey Cochrane of the Tigers was struck on the left instep by a foul ball hit by Powell and the bruise was sufficient to cause him to retire. He will be out of the line-up perhaps for three days.

Detroit	7	10	0
Washington	8	10	6

Lawson, Kimsey and Cochrane; Newsome, Russell, Coppola, Linke and Bolton.

12-8 FOR ATHLETICS

PHILADELPHIA, April 30 (AP) — The Athletics defeated the St. Louis Browns 12 to 8 today, the victory giving the A's all three games of the series.

A cluster of four runs in the fourth inning and five in the sixth won for the Mackmen.

Puccinelli led the hitting with three singles, a double and a pass for a perfect day at bat.

St. Louis	8	11	3
Philadelphia	12	14	4

Cain, Caldwell, Thomas, Meola, Knott and Hemsley, Giuliani; Matuzak, Dietrich, Kelley and Hayes.

REMEMBER WHEN?

By The Canadian Press

New Westminster Adanacs won the Canadian Senior basketball championship by a single point over Windsor Collegiate Alumni, the Ontario champions. That was at New Westminster seven years ago today. Adanacs won the deciding game 18-15 with a thrilling last-half rally to overcome the two-point margin the Windsor squad had compiled in the first game of the series.

Home Runs

By The Associated Press

Yesterday's homers:

Vosmik, Indians, Brubaker, Pirates, Hartnett, Cubs, Watkins, Phillies, Mize, Cardinals, one each.

The leaders:

Trosky, Indians, 5, Foxx, Red Sox 5, Ott, Giants, 4, Klein, Cubs, 4 Dickey, Yankees, 3, J. Moore, Phillies, 3, Goodman, Reds, 3, Hafey, Pirates, 3, Gehrig, Yankees, 3.

League totals:

National 63, American 62, total 125.

UDL Silver Fizz London Dry GIN
. . . Made from a famous formula over 200 years old
25 oz $1.75
40 oz $2.60
12 oz .90
This advertisement is not published or displayed by the Liquor Control Board or by the Government of British Columbia

Smoke a FRESH cigarette
BRITISH CONSOLS
PLAIN OR CORK TIP
British Consols
COSTLIER MILDER TOBACCOS

VAT 69
Liqueur SCOTCH WHISKY
TO BE SURE OF FINE SCOTCH, INSIST ON VAT 69
Quality Tells
Distilled and Bottled in Scotland by
WM. SANDERSON & SON, LEITH, SCOTLAND
This advertisement is not published or displayed by the Liquor Control Board or by the Government of British Columbia V12

Motorists
NEW HEADQUARTERS FOR
Goodrich Safety Silvertowns

Now we can give you
BLOW-OUT PROTECTION FREE

We've been in the tire business for years, and we have a good idea of real tire values. We also know that hundreds of people are killed or injured every year in blow-out accidents. So when we found out how much safer Goodrich Safety Silvertowns really are, we wanted to carry them for our customers.

The tires are here, and now we can give you Life-Saver Golden Ply blow-out protection and months of extra mileage at no extra cost. Silvertowns cost no more than other standard tires. Come in. Let us show you the new Safety Silvertown. Press your hand down on its deep-grooved, extra-thick tread. Feel the big, husky cleats grip. Then you'll know why Silvertowns also give positive protection against "tail-spin" skids. This is the tire you need on your car.

LOOK FOR THE MOUNTIE
This sign tells you we sell Goodrich Silvertowns with Life-Saver Golden Ply.

Introducing THE NEW Silvertown GOLD & BLACK TUBE
"It's many times tougher" yet costs no more than any other first line tube.

Goodrich Safety Silvertowns
WITH LIFE-SAVER GOLDEN PLY

HENDRICKS, WHALEY LTD.
PHONE 43 NELSON, B. C.
GOODRICH TIRE DISTRIBUTORS – NELSON DISTRICT
"Satisfaction Is Our Aim"

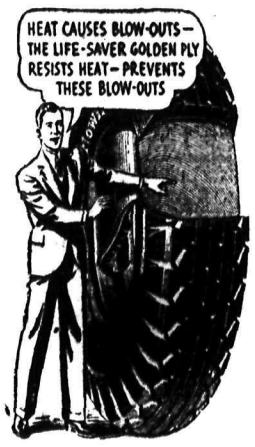

EXTRA WEEK-END SPECIAL
FRIDAY SATURDAY SUNDAY
100% PURE PENNSYLVANIA AMALIE OIL 75c PER GALLON While It Lasts!
A 5-GALLON PURCHASE OF GASOLINE ENTITLES YOU TO THIS SPECIAL
IN YOUR CRANKCASE OR BRING YOUR OWN CONTAINER
WE RESERVE THE RIGHT TO LIMIT INDIVIDUAL QUANTITIES
HENDRICKS, WHALEY LTD.
SALES Ford SERVICE
"Satisfaction Is Our Aim"
519 JOSEPHINE ST. PHONE 43 NELSON, B. C.

LET THE CLASSIFIEDS WORK FOR YOU!

Nelson Daily News
Member of the Canadian Daily Newspapers Association

TELEPHONE 144
Private Exchange connecting to all Departments

Subscription Rates

Single copy	$ .05
By carrier, per week	.25
By carrier, per year	13.00

By mail in Canada, to subscribers living outside regular carrier areas, per month, 60c; three months, $1.80, six months, $3.00; one year, $6.00.

United States and Great Britain, one month 75c; six months, $4.00; one year $7.50.

Foreign countries, other than U.S., same as above plus any extra postage.

Classified

Advertising Rates

11c a Line
Minimum 2 Lines

2 lines, once	$ .22
3 lines, once	.33
4 lines, once	.44
2 lines, 6 times	.88
3 lines, 6 times	1.32
4 lines, 6 times	1.76
2 lines, 1 month	2.86
3 lines, 1 month	4.29
4 lines, 1 month	5.72

All above less 10% for prompt payment

THE CAMDEN RUBY MURDER

by ADAM BLISS

COPYRIGHT—RELEASED BY CENTRAL PRESS ASSOCIATION

READ THIS FIRST

Margalo Younger, an actress, is found murdered in the home of Dow Van Every, a collector of rare jewels, with a sharp needle-like instrument at the base of the brain. The only persons in the room at the time of the murder were Van Every, whom she had just met, and Gary Maughan, old friend of hers and an acquaintance of Van Every. Against his wishes, she had been wearing Van Every's famous Camden ruby, which he described as a "murder stone," as he recounted its gruesome history to his audience of two. Detective Keyes questions Maughan, Van Every, the latter's niece, Joyce, who lives in the house, and her elderly companion, Laura Randall. Maughan, who is anxious to help solve the murder, learns from Margelo's maid that a Roy Barrimore has called on the dead actress frequently. Maughan then goes to Detective Keyes' office for further questioning. The detective calls in Allan Foster, Joyce's fiance, for questioning.

(Now Go On With the Story)

CHAPTER 15

Keyes nodded. "He was going to, but I persuaded him not to. The ruby is still at the house. I want it there, and I've got three men watching the house. Van Every seems to think the ruby is too dangerous to remain in his house now. By the way, you haven't called him today, have you?"

I had but he was out, so Soon informed me. I told Keyes as much.

There was a buzz, and Keyes' stenographer stuck her head in the door. Allan Foster was coming in.

Of course I glanced at the chap curiously when he came in. Joyce didn't seem to me old enough to be engaged to anyone. I still remembered her in Florence, a youngster.

Foster was good looking, one of the clean-appearing boys who always seem as if they had just stepped out of a cold tub. I didn't blame Joyce for loving him. He was blond, and his hair was rather curly. Tall, too, nearly as tall as I, and muscularly built. His eyes were gray, nice eyes, I thought, the kind of eyes a woman would like. He looked like a bond salesman, one of those youngish fellows just out of college trying to make a living by touching older fraternity brothers. So I was surprised when I found out that he wasn't anything of the sort. His father was more than a millionaire, and Allan was working up in one of his father's factories in Jersey. Wore overalls during the day, and fussed with machines in a big canning factory. That shows how you can get a man wrong.

He was 27, but looked 24. Instead of taking the usual course at college, he had specialized in engineering. The more I found out about him the more I liked him. Again, I didn't blame Joyce. He would make her a good husband, I decided—if Keyes didn't implicate him too far in this affair.

I listened to all of Allan Foster's ready answers to Keyes, who was getting a life history of Joyce's fiance before he tackled him on his knowledge of Margalo. Everything the boy said was honest, open.

I sighed when I thought of my lost youth. His was so glowing, so apparent.

"You are engaged to Joyce Van Every?" It was coming! I sat rather taut in my chair.

"It isn't announced yet," Foster said quickly. "But Mr. Van Every knows, and approves." Yes, Foster was the kind of boy who would ask Joyce's uncle. Would get everything straight before he went any further. I saw the love for Joyce beaming in his eyes. His lips tightened perceptibly, and he sat away from the back of his chair. Yes, he loved her. There was a kind of fear in his eyes, too, now, that had not been there before. I was facing him, as was Keyes. He was sitting with the light from the window in his eyes. Poor kid! I was sorry for him now. He knew what was coming.

"How long have you known Miss Van Every?" Keyes tapped the desk with his pencil and looked at something on the wall.

"About six months, sir."

"You knew Miss Younger?"

"Ye—s." The fear deepened in his eyes, and a shadow of pain quivered on his lips.

"You know she—is dead?"

"I read the morning papers."

"You went out with Miss Van Every last night?"

"Yes, we went to a night club."

"What time did you return?"

"One o'clock, I think."

"When did you last see Margalo Younger?"

There was a slight pause before Foster's answer. "Some months ago."

"Are you sure? Can you give me the date?"

"I'm not sure. It was in September."

"Then it was only a month ago?"

This was the seventeenth of October.

"It was the thirtieth of September. I remember now."

"Sure it wasn't the other day?"

"No, it was the thirtieth of September."

"You haven't seen her since?"

"No."

"Where did you see her then?"

"I met her on the street, and we stopped and talked a moment."

"How do you happen to remember the date so perfecty?"

"I remember because that is my mother's birthday, and I was just going into Tiffany's to buy her a present. I got off from work to do it."

"You used to go to see Miss Younger rather often, didn't you, about a year ago?"

"Ye—s."

"You were—fond of her?"

"Captain Keyes, I'll be frank with you," something desperate about his eyes. He leaned forward. "I was in love with Margalo. Terribly in love. I thought she was the most wonderful person in the world."

"And she?"

"She was older than I. I knew that, but I didn't care. I wanted to marry, anything to have her. My family disapproved. They tried to break it up, but I would have none of their interference. Finally Margalo sent me away, told me never to see her again. Said she liked me, but had never loved me, and never would. A man can't stay after that, although, I admit I was tempted. I went—and then met Joyce later, and fell in love with her. I know now what I felt for Margalo was just infatuation. I love Joyce, and I know it, more than I ever loved Margalo."

"Yes! And she understood. She knew."

"Did you know that yesterday, Miss Younger sent for Joyce to come and see her at the theater?"

"No! No!" That the boy hadn't known was apparent. What Keyes was telling him was news to him.

"She did."

"Joyce said nothing about it to me. I was to come for her at 10, and she phoned at 9, and told me to meet her instead at the Ritz. So I did."

"You are sure, Foster, that you did not see Margalo Younger after Sept 30?" Why did Keyes keep harping on this? I could see no reason.

"Quite—sure."

"Have you ever heard of the Camden ruby?"

"Of course, I knew that Mr. Van Every had bought it, but I've never seen it. Joyce was anxious to see it—" Foster stopped suddenly.

"Yes?"

"Nothing." He closed his lips tightly.

"You never heard of it before Van Every bought it?"

"No, never." The last was said with emphasis.

The interview was ended, and Foster stiffly left the room. I saw him take a handkerchief from his pocket and wipe his brow as the door closed after him.

"Well?" I turned to Keyes.

"The boy knows more than he told me."

"How do you know?"

"I can tell when his type lies. He was a little too positive about the last date on which he had seen Margalo. I'm convinced he has seen her since. And he knows something of the ruby, too, I think, Maughan—"

"Don't worry, I'm thinking the same thing, Keyes."

"What is it" Suddenly he seemed rather belligerent.

"I'm thinking that young Foster accompanied Joyce up the stairs at 1 o'clock, and they both looked through the door together, the door into the library. It was open, you know." I hated to say this but I knew I must.

"I'm thinking that, too. Foster recognized Margalo. Joyce did not. She had only seen her in her costume at the theater. It was a short acquaintance. But Foster knew her very well, knew even her hair from the back. She wore it distinctively you know. Joyce saw her at the theater, where her hair was fixed entirely different. Tell me, Maughan, how did you know this? You have peculiar powers of deduction."

"I knew all along that there had been someone with Joyce. Miss Randall gave it away. She knows everything about the house, and I saw the look she gave Joyce when she said she had peered down from the third floor landing. The look was enough for me. Smart little Laura Randall was shocked. Her charge, I'm sure, had someone with her, and a man at that. It was improper, and although Laura didn't tell us the truth, she wanted Joyce to know that she knew the truth."

"Now, the question is, what were they doing there? And was Foster in the habit of accompanying Joyce upstairs?"

"I doubt it, Keyes. I know he wasn't. They came for some purpose, tiptoed up the stairs, so no one would hear them. Stood quietly in the doorway."

"But what did they want?"

(To Be Continued)

BIRTHS

THOR—To Mr. and Mrs. C. A. Thor, of Trail at the Trail-Tadanac hospital, April 20, a son, Gary Leeton. Mrs. Thor was formerly Margaret Clark of Nelson.

WADESON—To Mr. and Mrs. William Wadeson of South Slocan, at the Kootenay Lake General hospital, April 29, a daughter. Mrs. Wadeson was formerly Miss Rose Exter of Kaslo.

ESTODA—To Mr. and Mrs. Fred Estoda of Appledale at Kootenay Lake General hospital, Nelson, April 27, a son.

SPILLER—To Mr. and Mrs. Walter Spiller in the Arrow Lakes hospital, Nakusp, on Friday, April 24, a son.

FRASER—To Mr. and Mrs. James Fraser, 904 Mill street, at Kootenay Lake General hospital, April 20, a son.

HELP WANTED

WANTED — CONTRACTOR TO make White Pine lath in 40 M. capacity mill. Apply White Pine Lumber Co., Ltd., Nakusp, B. C. (563)

WANTED — AN EXPERIENCED maid, fond of children, and good cook. Wages $25 month. Give references. Apply Box 150, Trail, B.C. (553)

WANTED: CONTRACTOR TO PILE lumber in 40 M. capacity mill. Apply White Pine Lumber Co., Ltd., Nakusp, B. C. (563)

WANTED — FIRST CLASS TAILOR at once. Apply Box 1418, Trail or phone 506. (515)

WANTED—EXPERIENCED GIRL for housework, good with children. Phone 703Y. (573)

WANTED—TAXI DRIVER. MUST have 1936 B licence. Apply No. 9 Taxi, Box 266, Trail, B. C. (545)

LIVESTOCK WANTED

HORSE, SUITABLE FOR RANCH; would exchange cow due to freshen June 1st. Box 489, Daily News. (489)

GOOD SOUND YOUNG WORK horse, well broke, state full particulars. John McGarvey, Riondel. (559)

SITUATIONS WANTED

24 YR. OLD MECH. CAN. SINGLE. Truck driving, service stat. exp. Welcome trial, wages no object. Box 525 Daily News. (525)

PERSONAL

HIGHEST QUALITY RUBBER goods 25 latex assortment for $1 Order direct and be sure of best Packed plain. Free catalogue. National Importers, 812-Centre St. Calgary, Alta. (151)

ARTICLES, STORIES, verse, poetry and novels wanted for eastern markets. Send 25c for full particulars. McGill Literary Bureau, 406 Lumberman's Bldg., Vancouver. (290)

FOR RENT, HOUSES, APARTMENTS, ETC.

7-ROOM AND 6-ROOM HOUSES with garden and fruit. Apply E. Maglio. Phone 808L. (500)

FURN. SUITES, KERR Apts. $30 and up. (112)

TERRACE APTS. Beautiful modern frigidaire equipped suites. (117)

FOR RENT—TWO-ROOMED FURnished suite. Stirling Hotel. (389)

LIGHT HOUSEKEEPING ROOM. Furnished, 918 Kootenay street. (535)

ONE SINGLE HOUSEKEEPING room in K.W.C. Block. (529)

2 ROOM FURNISHED SUITE. 718 Silica St. (433)

FOR SALE

FOR SALE — CHERRY: BING, Lambert, Royal Anne, 50c to a $1. Apple: Transparent, McIntosh Red, Gravenstein, Delicious, Wagener, 50c each. Lilac, Achillea, Bleeding Heart, Baby's Breath, Carnation, Lily of the Valley, Peony, Phlox, Iris and Rock Plant. C. Becker, Phone 364R1. (516)

EDMONTON POTATOES, EARLY Ohio, Early Rose, Bliss Triumph, Snowflake, also Rural Russets, and Mortgage Lifters. Semesan-Bel for scab. The Brackman-Ker Millg. Co., Ltd. (588)

DEALERS WANTED THROUGHout B. C. to handle finest line of range oil burners and accessories in Canada. Wonderful proposition, Aetna Oil Burners, 1016 Granville St., Vancouver, B. C. (562)

FOR SALE CHEAP, 1300' OF 10" mine ventilating pipe. A-1 condition. Apply R. Campbell, Grand Forks. (561)

GURNEY 4-PLATE NEW STYLE Electric Range. Large oven, two tone ivory finish. $80. Phone 821L. (579)

PIPE AND FITTINGS CANADIAN JUNK Company, Ltd. 250 Prior St. Vancouver, B C (148)

FOR SALE — BARRELS, KEGS sugar sacks, liners. McDonald Jam Co., Ltd., Nelson, B. C. (149)

PROPERTY FOR SALE

EXCEPTIONALLY FINE CITY home, beautiful 60 foot corner lot. Living room and Dining room panelled, 3 bedrooms, Hot Air furnace, open fire place. Must be seen to be appreciated, $3500.00, terms. Also 5 room House 100 feet good garden lot fairly central, $1200.00. Cash $300, bal. $20 month. H. E. Dill, 508 Ward Street. (592)

KASLO, 4 ACRES, SIXTY YOUNG cherries, variety, fruits. Rich soil. Modern house. Garage. Cheap substantial cash. Particulars Box 436, Kaslo. (289)

ABOUT 8½ ACRES GOOD LAND. Blk. 68, Winlaw near Nelson, $300 cash takes it. Apply C. E. Weeks, P. O. Box 306, Kelowna. (534)

FOR SALE, 10 ROOM HOUSE, Main St. Suitable for boarding house. Apply E. Tickell, Box 1951 Trail, B. C. (533)

HOUSE, 9 ROOMS AND BATH. Near auditorium. Cheap. Box 568 Daily News. (568)

DESIRABLE LOTS ON NELSON avenue. Reasonably price. Phone 296. (569)

FIVE OF NELSON'S GOOD homes. For particulars apply Chas. F. McHardy. (133)

TWO GOOD CITY LOTS, APPLY 1801 Stanley St. (593)

ROOM AND BOARD

WORKING MAN'S TABLE BOARD and room $1 per day. Phone 755L. (566)

BOARD AND ROOM IN PRIVATE home, 924 Edgewood avenue. (506)

PHOTOGRAPHY

FILMS DEVELOPED ANY SIZE, 25c. With 1 print from each negative. Extra prints 8 for 25c. Saskatchewan Photo Supply, Saskatoon. (123)

PATENTS

AN OFFER TO EVERY INVENTor, list of wanted inventions and full information sent free. The Ramsay Company, World Patent Attorneys, 273 Bank St. Ottawa. (122)

LIVESTOCK FOR SALE

ONE YEAR OLD HEREFORD bull, $30, also a bunch young ranch cows in calf. Victor Carr, Creston. (558)

Have the Nelson Daily News delivered daily. Read the news first thing in the morning. Phone 143.—Circulation Department.

GARDENING AND NURSERY PRODUCTS

WE CARRY A COMPLETE STOCK of Gov't. tested field and garden seeds, seed grain, potatoes and onion sets. Write or phone us for a quotation on your requirements. Nelson & District Farmers Supply Co. Phone 174, Nelson, B.C. (557)

FARM LANDS

15 ACRES, 13 CULTIVATED, WATer piped over land, fenced, all level land, river frontage, 5 room house, outbuildings $2000.. Terms. Also 5½ acres all cultivated, fenced, 4 room house, outbuildings $800.00. Terms. H. E. Dill, 508 Ward Street. (591)

GOOD FARM LANDS FOR SALE on easy terms in Alberta and Saskatchewan. Write for full information to 908 Dept. of Natural Resources, C.P.R. Calgary, Alta (121)

USED CARS

CHRYSLER SEDAN MODEL 50, cheap for cash, good condition. Phone 522L or write Box 300. (554)

POULTRY FOR SALE

BETTER CHICKS
Mean More Profits!

Our Chicks are BETTER because we continually select our breeding stock and hatch scientifically.
(Prices quoted per 100)

	Chicks	Pullet Chicks
Leghorns	$10.00	$23.00
Reds and Rocks	$12.00	$25.00
Light Sussex	$13.00	$26.00

Pullet Chicks guaranteed 97% accurate.
Government Approved and Bloodtested.
Be SAFE and order from
RUMP & SENDALL, LTD.
Milner, B. C.
(124)

R. I. R. BABY CHICKS FROM THE best egg producing strain we know of, for delivery May 10th. at 20c each or $16 per hundred. Appleton Bros. R.R.1, Nelson. (580)

HUSKY LEGHORN CHICKS $10.00 per 100. Hatching 1000 a week from pedigree cockerels. T. A. Robinson, B. C. Lands Operating Co., Ltd., Grand Forks. (330)

Business and Professional Directory

Accountants

CHAS. F. HUNTER, S. F. A. E. 213 Medical Arts Building. P. O. Box 1091, Nelson, B. C. (154)

Assayers

E. W. WIDDOWSON, PROVINCIAL Analyst, Assayer, Chemist, Chemical and Metallurgical Engineer Sampling agents at Trail and Tacoma smelters 301-305 Josephine St., Nelson, B. C. (155)

GRENVILLE H. GRIMWOOD Provincial Assayer and Chemist, 618 Baker street, Nelson, B.C, P.O. Box No. 276, Representing Shippers' interest at Trail, B.C. (156)

Automobile Radiator Repairs

NELSON RADIATOR WORKS for expert repairs Phone 686 604½ Baker St. (358)

Chiropractors

J. R. McMILLAN, D. C. PALMER graduate. McCulloch Blk., Nelson (157)

E. M. WARREN, D. C., BOX 872 For Canaries. Phone 115 or 755L (158)

Electrical

J. F. COATES. The Electric Store. Supplies and Installations. Phone 766. P. O. Box 1065 (159)

Engineers and Surveyors

E. L. WARBURTON, NELSON, B.C Office 518 Ward St. Phone 53, P.O. Box 668. Agent: Oils, Greases, Paints Specialties: mining machinery. Crow's Nest Pass Steam Coals, Structural steel piping, sheet iron (160)

H. D. DAWSON. Nelson, B. C Mine Surveys and Reports (161)

BOYD C. AFFLECK, Fruitvale, B C British Columbia Land Surveyor. Reg. Professional Civil Engineer (162)

A. H GREEN CO., LTD. 516 WARD St. Phone 264, Nelson, B. C. (163)

Florists

CARNATION FLOWER SHOP. Phone 215. All kinds of cut flowers, wreaths, sprays & etc. Phone 215. Mrs. Hagarty, Box 29. (171)

Investments

INVESTORS SYNDICATE, BONDed representative, F. Armstrong Stuart, P. O. Box 389, Nelson. (172)

Watch Repairing

SPECIALIST. REASONABLE Work guaranteed. P. Boyle, Vernon St. (178)

Insurance and Real Estate

ROBERTSON REALTY CO., LTD. Real estate, insurance, rentals, 217 Baker St. (164)

R. W. DAWSON, Real Estate, Insurance, Rentals. Next Hipperson Hardware, Baker Street. (165)

C. D. BLACKWOOD. Insurance of every description. Real Est. Ph. 99. (166)

H. E. DILL, AUTO AND FIRE INsurance. Real Estate, 508 Ward St. (167)

J. E. ANNABLE. REAL ESTATE, rentals, insurance. Annable Block. (168)

LIFE, FIRE, AUTOMOBILE INSURance. P. E. Poulin. Ph. 70. (169)

CHAS F. McHARDY, INSURANCE, Real Estate, Phone 135. (170)

Machinists

BENNETT'S LIMITED
For all classes of Metal Work, Lathe Work, Drilling, Boring and Grinding. Motor Rewinding, Acetylene Welding.
Telephone 593. 324 Vernon Street. (173)

Maternity Homes

ELIZABETH PEEL MATERNITY HOME
Strictly Private. Confidential Physician in attendance. Ph. Broad. 3078. W-1324 Broadway, Spokane, Wash. (174)

Notaries

D. J. ROBERTSON, NOTARY PUBlic. Office 305 Victoria St. Nelson. (175)

Sanitariums

DR. ALDRICH SANITORIUM INC. Treats all chronic diseases including T.B., cancer, diabetis, liquor habit and the mind. 30 years practice. E-4504 Fredrick, Spokane. (176)

Sash Factory

LAWSON'S SASH FACTORY. Hardwood merchant. 217 Baker St. (177)

Second Hand Stores

We give the best prices on trade ins. THE ARK STORE. (583)

Shoe Repairing

MANUEL'S SHOE HOSPITAL ALL REPAIRS GUARANTEED Next to Tremont Hotel, Baker St. (328)

Wigs and Toupees

LADIES AND GENTLEMENS wigs and toupees, etc. Free illustrated Catalogue. Over 20 years in B. C. We buy cut hair. Hanson Hair Goods Co. P. O., Box 601, Vancouver, B. C. (179)

TILLIE THE TOILER — By Russ Westover

BRINGING UP FATHER — By Geo. McManus

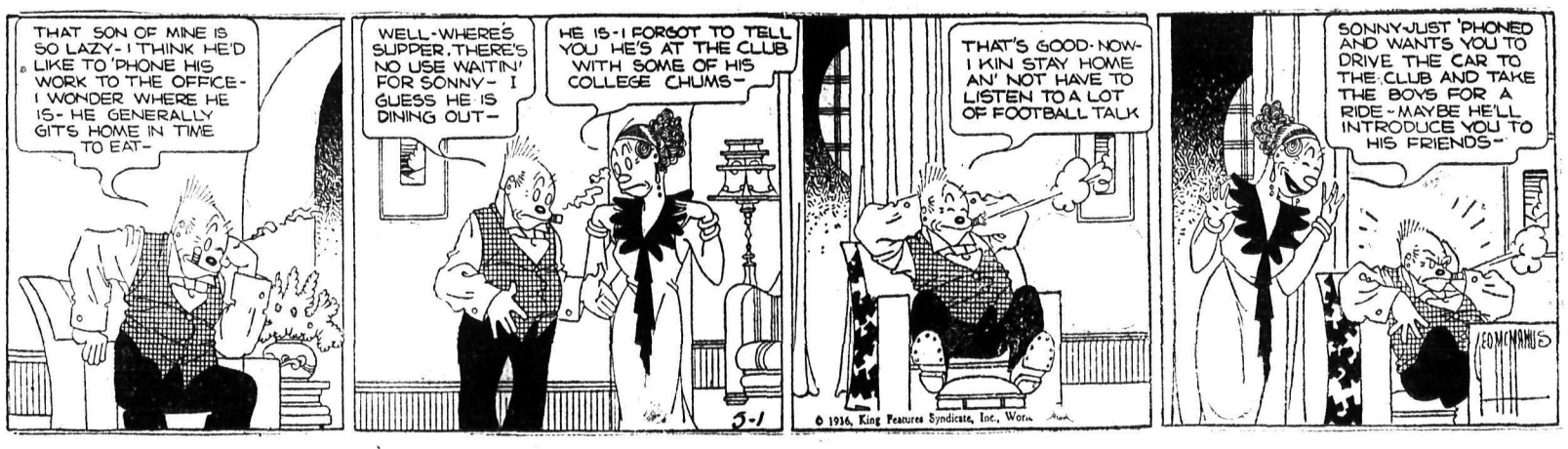

THE GUMPS — By Gus Edson

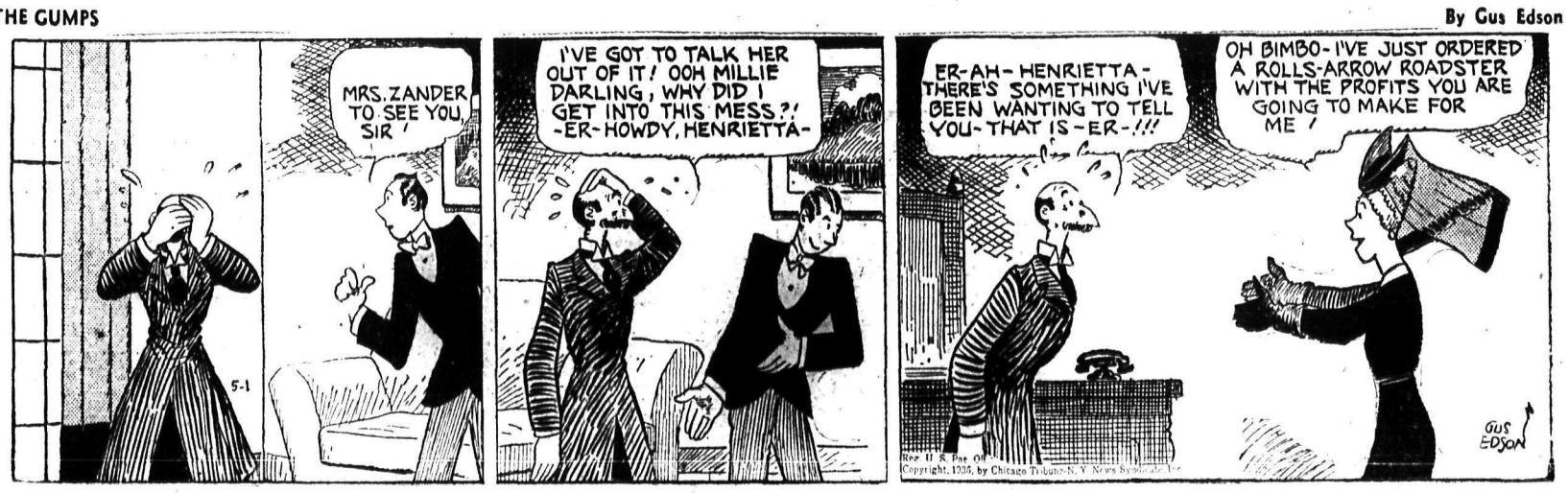

Market and Mining News

OTTAWA SILVER INCORPORATED

VICTORIA, April 30 (CP)— Nine new provincial companies and one extra-provincial concern were granted incorporation in British Columbia during the last week the registrar of companies announced today.

The list includes:

Continental Mining and Smelting Co., Ltd. (N.P.L. 1,000,000 shares no par value,) Vancouver.

Gold Valley Mines Ltd., (N.P.L.) $1,500,000, Vancouver.

Extra-provincial:

Ottawa Silver Mining and Milling Co., $25,000, Spokane and Slocan.

CHICAGO SOARS

CHICAGO, April 30 (AP)—Wheat soared today on disclosure that good quality bread material is in such demand no deliveries will be made tomorrow on Chicago May contracts.

Wheat in Chicago closed firm at the day's top, ⅞-1.⅝ cents higher, May 99-99½, July 87⅝-¾, corn ¼-⅝ up, May 63⅛-⅝, oats unchanged to ¼ off, and provisions unchanged to 15 cents decline.

GOLD UNCHANGED

MONTREAL, April 30 (CP)—Bar gold in London unchanged at $34.88 an ounce in Canadian funds; 140s, 9½d in British funds. The fixed Washington price amounted to $35.09 in Canadian.

BONDS SLOW

NEW YORK, April 30 (AP)—Although the bond market showed better form today, it was a bit slow in following the substantial recovery in the stock list. Foreign groups were quiet.

BETHLEHEM STEEL DIVIDENDS

NEW YORK, April 30 (AP) — Bethlehem Steel Corp. directors today ordered an initial dividend of 25 cents on the new $20 par value 5 per cent preferred stock and a payment of $1.75 on the old 7 per cent cumulative prreferred shares. Net income for the quarter ended March 31 was $603,065 against $2,396,026 for the final qaurter of 1935 and a deficit of $607,298 for the March quarter last year.

RENO DROPS 3

VANCOUVER, April 30 (CP)—Gains and losses were mixed in quiet trading on the Vancouver stock exchange today. Oil issues rallied early but closed the day with an irregular trend. Sales volume totalled 199,487 shares.

Pioneer Gold dropped 20 to 9.90, Reno 3 to 1.15 and Island Mountaind 2 to 1.30. Cariboo Gold Quartz at 1.37 and Gold Belt at 38 each lost one cent. Bralorne gained 5 at 7.45, Kootenay Belle 3 at 67 and Minto 2 at 79. Bralorne gained 5 at 7.45, Kootenay Belle 3 at 67 and Minto 2 at 79. Premier was up 1 at 2.33, Sheep Creek 3 at 68 and Nicola added a fraction at 10½. Other major gold issues closed unchanged to mixed.

Base metals were weak. B. C. Nickel eased 1½ to 32 and Pend Oreille 3 to 80. Big Missouri at 55, and Noble Five at 3 each lost fractions.

Money

Closing exchange rates:

At Montreal: Pound 4.95⅛; U. S. dollar 1.00 9-32; franc 6.60.

At New York: Pound 4.93¾; Canadian dollar .99 23-32; franc 6.58½.

At Paris: Pound 75.01 francs; U.S dollar 15.18¾ francs; Canadian dollar 15.16 francs.

In gold: Pound 12s; U. S. dollar 59.43 cents; Canadian dollar 59.26 cents.

Dow-Jones Averages

	High	Low	Close	Change
30 industrials	146.20	141.53	145.67—up	2.02
20 rails	43.50	41.71	43.28—up	.98
20 utilities	29.27	28.06	29.19—up	.56
40 bonds	.....	.....	100.91—up	.02

Quotations on Wall Street

	High	Low	Close
Allied Chem	181½	177	171½
Amer Can	125	121	125
Amer Fo Pow	7	6½	6¾
Am Ma & Fdy	22¼	21⅜	22¼
Am Smelt & R	73⅜	70½	72½
Am Telephone	155	149½	155
Amer Tobacco	90½	90	90
Anaconda	32⅞	30⅛	32¾
Atchison	70¾	67¾	70¼
Auburn Motor	34	32¼	33½
Aviation Corp	5	4⅞	5
Baldwin	3⅛	3	3⅛
Balt & Ohio	17¼	16	17⅛
Bendix Aviat	26⅞	26	26⅜
Beth Steel	49¾	45⅞	49¾
Canada Dry	11	10⅜	11
Can Pacific	11¼	11	11¼
Cerro de Pasco	53¼	51½	53¼
Ches & Ohio	54	52¼	53¾
Chrysler	95⅜	01¾	95⅜
Con Gas N Y	29⅜	28⅝	28⅝
Corn Prod	72⅛	70⅜	71¾
CWright Pfd	5⅝	5	5⅝
Dupont	139	133⅛	139
East Kodak	156½	156⅝	156⅝
El Pow & Ligh	13⅞	12⅞	13½
Erie	12¼	11	12¼
Ford English	—	—	7¾
Ford of Can	—	—	21¾
First Nat Stor	41	40¼	41
Freeport Tex	30	29¼	30
Gen Electric	36	34⅝	35¾
Gen Foods	37¼	36⅛	37¼
Gen Motors	61	58½	60⅞
Gold Dust	17¾	17¼	17¾
Goodrich	18⅞	17⅞	18⅞
Granby	—	—	3⅛
Great Nor Pfd	35⅛	32½	35⅛
Great West Su	33	32¾	32⅞
Howe Sound	51¾	49¾	49¾
Hudson Motor	14½	13⅝	14½
Internat Nick	45¼	43⅞	45⅛
Int Tel & Tel	13⅜	12⅛	13⅛
Jewel Tea	68⅛	67	67
Kenn Copper	35¼	33½	35¼
Kresge S S	21⅝	21	21¼
Kroegger & T	22⅝	22⅜	22½
Mack Truck	29¼	28¾	29
Milwaukee Pf	—	—	1⅝
Mont Ward	38¾	36¾	38¾
Nash Motors	17⅜	16⅜	17⅜
Nat Dairy Pro	21½	21	21½
N P & Light	10	9¾	10
N Y Central	34¼	31⅜	34¼
Pacific G & E	33½	33¼	33⅜
Packard Mot	9¼	8⅝	9⅛
Penn R R	29½	28¼	29½
Phillips Pete	42⅜	40½	42⅜
Pure Oil	19	17⅞	19
Radio Corp	10⅛	9¾	10⅛
Radio Keith O	5⅝	5¼	5½
Rem Rand	21½	19¾	21⅛
Safeway Store	31½	30⅜	31½
Shell Union	15⅝	14¾	15
S. Cal Edison	25½	25⅛	25½
South Pacific	30⅞	27¾	30¼
Stan Oil of Cal	38¼	37¼	38¼
Stan Oil of Ind	34¼	33⅛	34¼
Stan Oil of NJ	58⅞	55⅛	58⅞
Stewart Warn	18⅛	16½	18⅛
Studebaker	11⅜	10½	11¼
Texas Corp	33⅝	31⅝	33⅜
Texas Gulf Su	34¼	34	34
Timken Roller	58½	57	58½
Underwood Ty	86¾	86	86¾
Union Carbide	78¼	76	77¼
Union Oil Cal	22	20⅞	22
Union Air	22¼	20¾	22¼
United Biscuit	25½	25¼	25½
Union Pacific	124	118½	124
U S Pipe	32¼	31⅜	32¼
U S Rubber	28¾	26⅝	28½
U S Steel	57¾	55	57¾
Vanad Steel	17⅞	16½	17⅞
Warner Bros	8⅞	9¼	9¾
West Electric	105½	101⅛	105⅜
West Union	76	73⅝	76
Woloworth	48¼	47½	48¼
Wrigley	69	67½	69
Yellow Truck	18⅛	17	17⅞

Toronto Stock Quotations

Bankfield	.46
Base Metals	.20½
Bear Exploration	.35
Big Missouri	.57
Bobjo	.14
Bralorne	7.20
B R X Gold	.16¾
Buf Ankerite	5.30
Can Malartic	1.10
Cariboo Gold	1.39
Castle Trethewey	1.47
Central Manitoba	.18½
Central Patricia	3.30
Chibougamou	1.44
Coast Copper	2.60
Coniagas	3.00
Conarium	2.25
Cons M & S	255.00
Dome	51.75
Dom Exploration	.05⅛
Eldorado	.98¼
Falconbridge	8.00
God's Lake	.92
Gold Belt	.44
Granada	.18½
Hardrock	1.08
Hollinger	14.37
Howey	.59
Hudson Bay	25.37
Int Nickel	45.12
J M Con	.46
Kirkland Lake	.44
Lake Maron	.05¾
Lake Shore	53.50
Little Long Lac	6.90
Macassa	3.80
Maple Leaf	.17¾
Malrobic	.03¼
McLeod Cockshutt	1.65
McIntyre	42.50
McVittie Grahamme	.24
McWatter Gold	1.35
Mining Corp	1.15
Nipissing	2.44
Noranda	52.00
Parkhill	.20
Paymaster	.91
Pend Oreille	.82
Pickle Crow	6.45
Pioneer Gold	10.00
Premier Gold	2.30
Reno Gold	1.18
San Antonio	2.40
Sheep Creek	.70
Sherritt Gordon	1.16
Siscoe	3.36
Smelter Gold	.06½
Stadacona	.32
St Anthony	.21
Sudbury Basin	3.80
Sylvanite	2.40
Teck Hughes	4.60
Toburn	1.32
Towagamac	.30
Ventures	1.93
Waite Amulet	1.20
Wayside Gold	.12⅞
White Eagle	.03¼
Wright Hargreaves	8.00
OILS	
Ajax	.50
B A Oil	22.62
C and E Corp	1.05
Chemical Research	1.03
Dalhousie Oils	.43
Home Oil	.90
Imperial	21.25
Int Pete	36.75
Nordon	.18¼
Royalite	27.50
INDUSTRIALS	
Beatty Bros	9½
Bell Telephone	140½
Brazilian	10¾
Brew & Dist	.95
Can Bread	4½
Can Car & Foundry	5¼
Can Cement	6⅜
Can Dredge	43
Can Malting	31
C P R	11⅜
Cons Smelters	253
Dom Bridge	35
Dom Stores	8
Dist Seagrams	19
Ford Canada A	22
Goodyear Tire	67½
Hiram Walker	28
Loblaw A	19¾
Massey Harris	5⅛
Steel of Canada	62¼

PROFITS TAKEN

TORONTO, April 30 (CP)—Profit taking tested the mining section of the Toronto stock exchange today. The close found gains holding an edge over losses.

Changes were insignificant in the senior gold group apart from a loss of 2½ for McIntyre and ¾ for Hollinger. Pioneer eased ⅛ to ¼ and Bralorne dropped 10 cents.

In base metals Hudson Bay advanced 1¾ to 25½ and Noranda recorded a ¼ point gain. Falconbridge declined 10 cents and Eldorado and Castle 2 cents each. Oils were dormant.

NICKEL HIGHER

TORONTO, April 30 (CP)—The Toronto industrial share market concluded the month with a sharp dip leaving prices shaded at the close.

Oils gave a firm display at the opening but faded at the finish. B. A. lost ¼ at 22⅝, Imperial ½ at 21¼ and Pantepec advanced a point at 6½.

International Nickel improved ¾ to 45¼ while Smelters merely held its ground. C.P.R. and Brazilian added ¼ to ⅜ at the close. Steels and pressed metals forfeited early gains.

Royal Commission on Wheat Mooted

OTTAWA, April 30 (CP)—A royal commission to study the wheat market of the world and recommend a Canadian policy to deal with the problem of wheat surpluses probably will be named by the government. In the commons committee on wheat marketing today such a commission was proposed by James Murray of Winnipeg, chairman of the Canadian wheat board and endorsed by Hon. W. D. Euler, chairman of the committee.

The committee need not feel itself hampered in its recommendations as the government had not considered the proposal, Mr. Euler said. If the committee recommended a commission it would be a matter of government policy as to the action it would take. Members of the committee who spoke supported the commission idea and there seemed no doubt it would decide to make recommendations to that effect. The study would include coarse grains as well.

The last commission on wheat problems was headed by Sir Josiah Stamp, prominent British financier, and reported in 1931.

Dominion Livestock

WINNIPEG, April 30 (CP)—Cattle 640; steers 5.25; heifers 4.75; fed calves 6.50; cows 3.50; bulls 3.00; stock cows and heifers 3.00; milkers 40.00

Calves 100; choice vealers 5.50.

Hogs 250; select bacon $1 per head premium; bacon 8.25; butchers $1 per head discount; heavies 7.75; lights and feeders 8.75; sows 6.00.

Sheep nil; handyweight lambs 8.75; sheep 2.00.

CANADIAN DOLLAR UP

NEW YORK, April 30 (CP)—The Canadian dollar advanced 1-16 cent in terms of the United States dollar today, closing at 99 23-32 on the foreign exchange market. The British pound sterling dropped ⅜ cent to $4.93¾ while the French gold franc ended unchanged at 6.58½.

J. J. Gibbons Takes Responsibility for "Mr. Sage" Election Broadcasts

WINNIPEG, April 30 (CP).—J. J. Gibbons of Toronto in a statement here today assumed the "entire responsibility" for the "Sage" pre-election broadcasts over the Canadian radio commission network last autumn.

"I personally assume entire responsibility for the Mr. Sage broadcast," said the head of the advertising agency which arranged the programs on behalf of the Conservative party.

"And there is nothing we are ashamed of and nothing concerning the broadcasts we are not prepared to tell the truth about," his statement added.

Mr. Gibbons, with R. L. Wright, who played the character of "Mr. Sage," is here on a business trip. He said he and Mr. Wright would be in Ottawa Saturday, when they will be pleased to answer any questions on the matter.

CENSORED EACH BROADCAST

Mr. Gibbons said he had read every line of the script and carefully censored each broadcast, making certain no statement other than the truth was made.

"I would like to impress on the radio investigating committee that I am of the opinion no one but myself should be criticized or held in any way responsible for the Mr. Sage broadcasts," Mr. Gibbons declared.

"No one, except the staff of the J. J. Gibbons agency knew the context of the broadcasts until they heard them on the air. Hon. R. B. Bennett had no knowledge of the broadcast until he heard it on the air.

"The staff of the company and the artists employed were paid for their services and they did as they were told, having had nothing whatsoever to do with the responsibility of the statements made.

"The Conservative organizer had an outline of the first broadcast before it went on the air. Apart from that one instance, no one knew what was going on the air except our staff."

Eastern Sales

MONTREAL, April 30 (CP) — Sales of 100 shares or more on the Montreal stock exchange today were:

2870 Brazilian; 130 Celan; 2385 Alcohol A; 220 Alco B; 1865 CPR; 140 Cockshutt; 605 Smelters; 125 Dom S & B; 7688 Nickel; 180 Massey 170 N Brew; 1645 Noranda; 1012 Shawinigan

TORONTO, April 30 (CP) — Sales of 100 shares or more on the industrial section of the Toronto stock exchange today were:

4361 Brazilian; 5759 BA Oil; 825 C I Alco; 800 CPR; 110 Cockshutt; 499 C Smelters; 2616 Ford A; 11,570 Nickel; 465 Loblaw A; 420 M Harris; 8945 Pantep O; 190 H Walker.

Exchange Rates

NEW YORK, April 30 (CP)—Sterling exchange easy at $4.92¾ for 60-day bills and at $4.93¾ for demand. Canadian dollars: Today 9-32 disc., yesterday 5-16 disc., week ago ½ disc. Franc 6.58½ cents; lire 7.88 cents.

Vancouver Sales

VANCOUVER, April 30 (CP) — Mining shares sold on the Vancouver stock exchange today:

Listed: Big Miss 500, Bralorne 475, B R Con 1300, B R X 1000, Cariboo 250, Dentonia 500, Gold Belt 600, Koot Belle 1300, Morning Star 500, Pioneer 400, Premier 1550, Reno 400, Taylor Br 100, Sally 500, Wayside 1700.

Curb: Beaver Sil 2000, B C Nickel 1500, Can Rand 3000, Congress 4900, Cottonbelt 1000, Dictator 6500, Fawn 1000, Federal 5700, Fairview 5000, Gold Mount 4200, Glacier 1000, Grandview 200, Grange 2000, Hedley Amal 1300, McDoug S Ex 500, Meridian 3300, Minto 27,900, Mort Wolsey 8000, Nicola 4800, Noble Five 4500, Pend Oreille 850, Pilot 3000, Quesnelle Q 700, Reliance 24,000, Reward 4200, Silvercrest 500, Silversmith 1000, Vidette 1750, Viking 4000, Waverley 3000.

U. S. DOLLAR UNCHANGED

MONTREAL, April 30 (CP) — Pound sterling showed a loss of ⅜ on Montreal foreign exchanges today at $4.95⅛. The United States dollar at 9.32 premium and the French franc at 6.60 cents were unchanged.

There is enough standing virgin redwood timber in California to supply the needs and pleasures of millions of people for at least 150 years, although wide areas of these beautiful trees are being set aside for public parks.

Potato Club Is Formed, Boundary

GRAND FORKS, B.C. — The monthly meetings of the Rock Creek Farmers' Institute and the Women's Institute were held Saturday afternoon, April 25, in the Institute hall. The attendance was good and a considerable amount of business was transacted. Organization of the Potato club was completed with about 10 members and arrangements made to secure certified Early Ohio seed from Joe Dumont of Bridesville. A large amount of nicotine sulphate, formaldehyde, and strychnine was distributed to members who had ordered the same for spraying, treatment of seed grain, poisoning of ground squirrels, etc.

SEEDS

Farmers who wish to try tobacco varieties may secure seed by applying to the district agriculturist at Grand Forks.

VISITORS TO DISTRICT

R. M Hall of the Agassiz Experimental farm visited the district last week in connection with the Illustration station operated by J. T. R. Lawrence.

RODENT CONTROL

Farmers wishing to use Cynogas and other products for the control of Columbian ground squirrels and other rodents may secure the applicator for applying same from the district agriculturist.

Minneapolis Grain

MINNEAPOLIS, April 30 (AP)—Wheat cash: No. 1 heavy dark northern spring 60 lbs. 1.14¾-1.28¾; No. 1 Red Durum 79½. Flour unchanged. Carload lots, family patents 6.60-6.80 a barrel in 98 pound cotton sacks.

Calgary Livestock

CALGARY, April 30 (CP)—Receipts, Wednesday, cattle 628; calves 43; hogs 651; sheep 451. Thursday, to noon, cattle 149; calves 15; hogs 38; sheep 185.

Cattle market moderately active; good to choice butcher steers 4.00-4.75; heifers 3.50-4.00; good fed calves 4.00-4.50; veal calves 5.00-5.50.

Hogs higher; selects 8.15; bacons 7.65; butchers 7.15, off trucks.

McMILLAN LOSS $33,539

TORONTO, April 30 (CP)—Net loss of $33,539 for the year ended Dec. 31, 1935, is reported by McMillan Gold mines. The company's deficit was increased to $58,910 from the 1934 deficit of $25,371.

MONTREAL OFF

MONTREAL, April 30 (CP)—Late advances in Wall street and Toronto failed to pull Montreal stock exchange list out of its slump today and losses of as much as four points were in evidence.

Smelters finished at 256, off 2½ points net. Nickel finished up 1⅛ at 45⅜. Papers sagged from fractions to a point. Oils and liquors showed small losses.

Conspicuous losers, off one to more than two points, included Roy alite Oil, B. C. Packers, Canadian Dredge, Consolidated Bakeries and Bulolo Dredging.

Liquor Profits Increase in B.C.

VICTORIA, April 30 (CP)—With sales continuing an upward trend B.C. liquor profits for the year ending March 31 will show a substanial increase over the previous period, W. F. Kennedy, commissioner of the liquor control board, said today.

The returns are now being compiled and will be issued shortly.

Profits were estimated in the budget at $2,335,000 but may surpass this total.

Based on the business for the six months ending last September, an estimate of $2,750,000 was made for the current fiscal year, starting April 1.

Winnipeg Grain

WINNIPEG, April 30 (CP)—Closing quotations:

	Open	High	Low	Close
Wheat:				
May	79¾	80	79⅝	79⅞
July	80¾	81	80⅝	80⅞
Oct.	81¾	82	81⅝	81⅞
Oats:				
May	31	31⅛	30¾	30¾
July	31⅝	31¾	31⅜	31⅜
Oct.	31⅜	31⅜	31⅛	31⅛
Barley:				
May	37¼	37⅜	36½	36½
July	38	38	37¼	37¼
Oct.	39¼	39¼	38⅜	38⅜
Flax:				
May	147¾	148¼	147¼	147¼
July	145¾	147¼	146½	147⅛
Oct.	143½	144	143⅜	143⅜
Rye:				
May	39⅞	39⅞	38⅝	38⅞
July	41¼	41¼	40¼	40⅜
Oct.	43	43⅛	42¼	42½

Cash wheat: No. 1 hard 81⅜; No. 1 nor. 79⅞; No. 2 nor. 77⅞; No. 3 nor. 74¼; No. 4 nor. 70½; No. 5 wheat 64⅜; No. 6 wheat 53⅞; feed 44⅞; No. 1 garnet 75⅞; No. 2 garnet 73⅞; No. 1 hard tough 79⅝; durum 74⅜; No. 1 white spring 72⅞; No. 1 A.R.W. 69⅞; No. 4 special 62⅜; No. 5 special 56⅜; No. 6 special 49⅛; track 79⅞.

Metal Markets

NEW YORK, April 30 (AP)—Copper quiet; electrolytic spot and future 9.50; export 9.12½-15.

Tin steady; spot and nearby 46.62-46.75; future 45.80-45.90.

Iron quiet, unchanged.

Lead steady; spot New York 4.60-4.65; East St. Louis 4.45.

Zinc dull; East St. Louis spot and future 4.90.

Aluminum 19.00-22.00.

Antimony, spot 16.50.

Quicksilver 76.00.

Bar silver quiet and unchanged at 44¾.

At London closing. Copper, standard spot £37; future £37 7s 6d

Electrolytic, spot £41; future £41 10s.

Tin, spot £207 17s 6d; future £202 7s 6d.

Lead, spot £16 2s 6d; future £16.

Zinc unchanged.

Bar silver firm, ⅛ higher at 20 5-16d.

PRODUCE LOWER

MONTREAL, April 30 (CP)—A nominally lower price trend ruled today's inactive session of Canadian commodity exchange produce section.

Butter Que. grass 19¾ A; Que. fresh 19¾A.

Cheese spot-unquoted.

Eggs spot—Ont. A-large 21.21½, A-medium 19-19½; C-17½B.

WINNIPEG FIRM

WINNIPEG, April 30 (CP) — Wheat prices were firm on the Winnipeg grain exchange today, with most of the session devoted to delivery-month switching operations. Exports totalled 1,000,000 bushels.

Net gains of ⅜-½ cent a bushel were registered at the close, May at 79⅞, July 80⅞ and October 81⅞-82 cents

Gains of 1½ cents at Chicago acted as a mild stimulant to the local upturn, while Liverpool also was strong. Prices were closed ⅜-¾d advanced.

Operations generally were quiet. Cash-grains spreads closed on the upside, but an easier trend prevailed in the coarse grains pit.

New York Rallies

NEW YORK, April 30 (AP) — Stock market prices swung into a vigorous rally late in today's session and earlier losses of 1 to 4 or more points were transformed into recoveries of as much.

The about-face of the list came after a shaky day that found bearishness predominating most of the time.

While quoted values still had some distance to climb back to the level from which they were dislodged, the Associated Press average of 60 stocks recorded a net advance of .9 of a point at 58.2. Transfers totalled 2,328,670 shares against 1,785,400 yesterday.

Bethlehem steel directors, , after the market closed, ordered an initial dividend of 25 cents on the new $20 par value 5 per cent preferred and a payment of $1.75 on the old 7 per cent cumulative preferred shares.

FORESTRY MEN ARE GATHERING

Will Be Addressed by New Provincial Forester

Supervisors, rangers, and assistant rangers of the Nelson forest district, comprising from the Alberta boundary to the Kettle valley are gathering in Nelson, for the annual pre-season conference, which will open Friday morning, with District Forester R. E. Allen in the chair, and Provincial Forester E. C. Manning the chief speaker.

STUDY BEST METHODS

"This is the way," said Mr. Manning Thursday night, "that we keep the men on the firing line in close touch with the latest developments and discoveries, study the problems that arise, and from accumulated experience, work out sound solutions.

"Anything that tends to improve our organization, to show us short cuts to our objects, and to suggest better policies, is certainly worth while. This conference plan also gives headquarters an opportunity to contact all the field staff economically."

Mr. Manning said the department had some new equipment and some improved pumps for the coming fire season.

He stated, however, that the appropriation for fire fighting was smaller than ever, making it still more necessary that the field service should develop all possible efficiency.

Exchanges

MONTREAL, April 30 (CP)—British and foreign exchange closed easier.

Greece, dracha, .0095.
Hungary, pengo, .2973.
India, rupee, .3750.
Japan, yen, .2900.
Poland, zloti, .1891.

(Compiled by The Royal Bank of Canada.)

Montreal Silver Quotations

MONTREAL, April 30 (CP).—Silver futures closed steady today, 10 to 22 points up. Sales 27 contracts: May 16, July 10, December 1.

	Open	High	Low	Close
May	45.20	45.25	45.02	45.12B
July	45.35B	45.52	45.35	45.35B
December	45.70B	.....	.....	46.02B

(One exchange—July to December.)

Montreal Stock Prices

Bell Telephone	140
B C Packing	8¾
Brazilian	10¾
B C Pow A	29
Building Products	33
Can Bronze	39
Can Car & Foundry	5⅜
Can Cement	6⅜
Can Cement Pfd	66
Can Ind Al A	8
Can Ind Al B	6⅞
C P R	11⅝
Can Steamers	1½
Cockshutt	7
Con M & S	252
Dom Bridge	35¼
Dom Glass	111½
Dom Textile	71¾
Ford Can A	21⅞
Gen Steel Wares	3¼
Charles Gurd	7
Hamilton Bridge	4½
Int Nickel	45⅜
Massey Harris	5⅛
Montreal Power	31⅛
Nat Steel Car	13¼
Nat Brewing	41¾
Ogilvie	230
Power Corporation	13
Price Bros	2
Quebec	16
Shawinigan	20¼
Sherwin Williams	16¾
South Can Power	13
Steel of Canada	62½
CURBS	
Ass'd Breweries	10
Brew & Dist	.90
B A Oil	22¼
Bruck Silk	12¼
Can Celanese	26¾
Can Dredge	42½
Can Malting	31
Can Wineries	2½
Dom Stores	7⅞
Dryden Paper	4⅞
Imperial Oil	21⅛
Imperial Tob Can	13½
Int Petrol	36⅜
McColl Frontenac	15⅜
Mitchell Robt	5½
Page Hersey	85
BANKS	
Canada	56
Canadienne	135
Commerce	148
Montreal	180
Nova Scotia	282
Royal	165
Toronto	231

Vancouver Stock Exchange

LISTED	Bid	Ask
A P Con	.15½	—
Amal Oil	.10½	.11
Big Missouri	.55	.57
Bralorne	7.45	7.50
Brew & Dist	.95	—
Bridge R Con	.06	.06¼
B R X Gold	.16½	.18
Cariboo Gold	1.37	1.38
C and E Corp	1.07	1.09
Coast Brew	13.60	14.00
Coast Brew Rts	4.50	5.00
Commonwealth	.05	—
Dentonia	.17½	.20
Gold Belt	.38	.40
Hargal Oil	—	.06
Home Oil	.93	.95
Int Coal	.19	.20
Island Mount	1.30	—
Koot Belle	.67	.68
Mak Siccar	—	.08
McDougal Segur	.06	—
Model Oil	.22	.23½
Morning Star	.02¾	.03
Nat Silver	.02¾	.03¼
Pioneer Gold	9.90	10.00
Premier Gold	2.33	2.34
Premier Border	.00¾	.01
Quatsino	.01¾	.02
Reno Gold	1.15	1.17
Reeves MacDonald	.06	—
Sally Mines	.11½	—
Salmon Gold	.09	.09½
Sheep Creek	.68	.70
Spooner Oil	.22	—
Taylor Bridge	.10¼	.12
Vanalta	.07	.09
Wayside	.12½	.13
CURB		
Anaconda	.03½	.04½
Baltac	.03	—
Bayview	.00½	—
Beaver Silver	.03	.03¼
Bluebird	.01	—
B C Nickel	.32	.33
B R Mount	.10	—
Can Rand	—	.08½
Calmont Oil	.09½	—
Congress Gold	.19¼	.20
Cork Province	.00¼	—
Cottonbelt	.02½	.03
Crows Nest	.10¾	.11
Dalhousie Mines	.01⅞	.02
Dalhousie Oils	.42	.48
Dictator Gold	.01¼	.01½
Dunwell	.01¼	.01¾
Fawn	.50	.55
Federal Gold	.08½	.09
Freehold	.06	.07
Geo Copper	.22	.25
Glacier Creek	—	.01½
Golconda	.12½	—
Gold Mount	.12	.13
Geo Enterprise	.04	.05
Geo River	.01⅞	.02
Grandview	.02	.02½
Grange	.03	.03¼
Grull Wihksne	.08½	—
Hedley Amal	.25	.27
Highwood Sarcee	.14	.15½
Home Gold	.03	—
Indian Mines	.02	.02½
Independence	.00½	.01
Koot Florence	.00½	.01
Lucky Jim	.02	—
Madison	.01⅛	—
Mar Jon	.17	.19
Mercury	.12½	.13
Meridian	.07½	—
Merland	.14	—
McGillirvay Coal	.18	—
Mill City	—	.10
Minto Gold	.79	.80
Morton Wolsey	.00½	—
Nicola	.10½	.11
Noble Five	.03	.03¼
Nordon Oil	.16	.17
Okalta Oils	.07	.08
Pacalta	.06	.07
Pend Oreille	.80	.90
Pilot Gold	.05¼	.05½
Porter Idaho	.05	.05½
Quesnelle Q	.09	—
Ranchmen's	.51	.54
Reward	.06	.07
Relief Arlington	.28	.33
Reliance	.08	.08¼
Royalite	26.50	—
Rufus Argenta	.00½	.01
Ruth Hope	.01½	—
Silvercrest	.00½	.00¾
Silverado	.02	—
Silversmith	.01¾	.02
Snowflake	.00½	—
Standard Silver	.44	—
Taylor Wind	.14	—
U D L	.60	.70
United Empire	.02¾	.03
United Oil	.05½	.06
Vidette Gold	.74	.79
Viking Gold	.05¾	.06
Waterloo	.02½	—
Waverley Tang	.00¾	.01
Wellington	.01¼	.01½
Whitewater	.04½	.05
Ymir Yankee Girl	—	.48

BEAUTIFUL HOMES IN FAIRVIEW SECTION OF NELSON

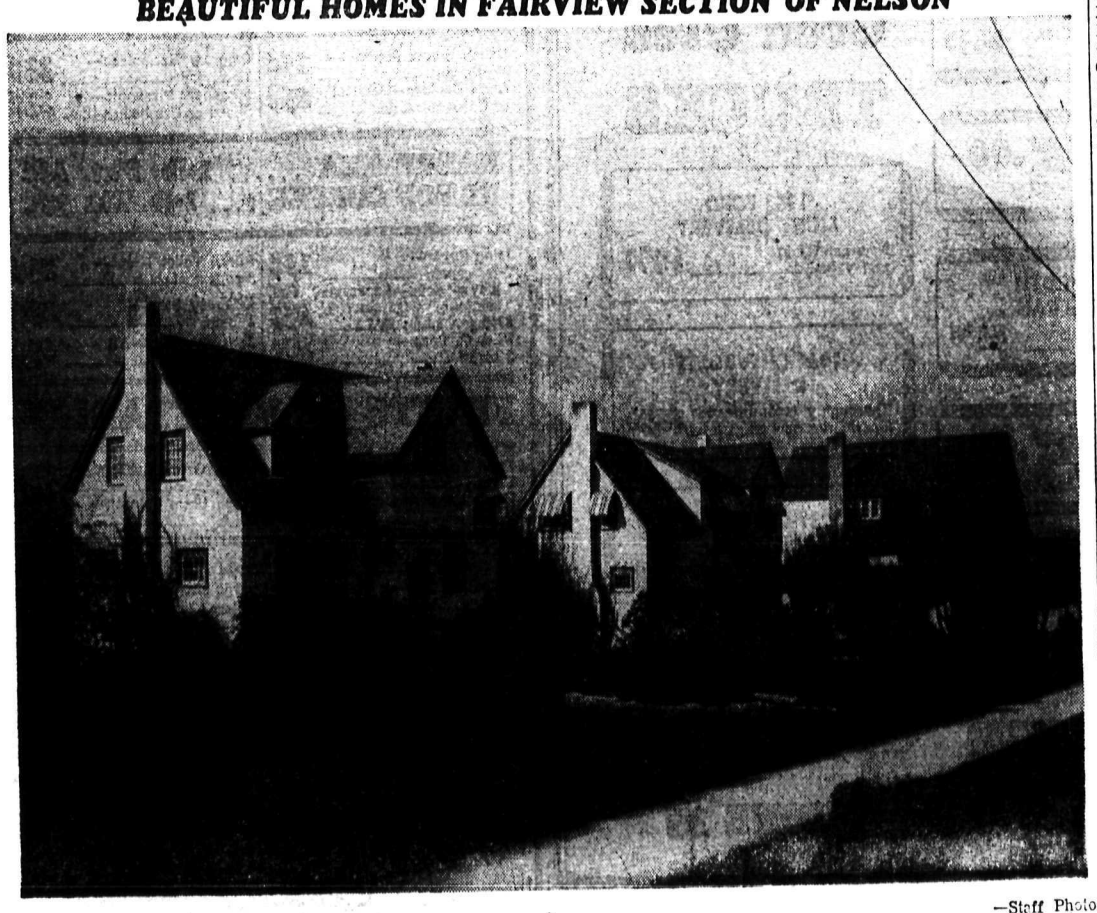

—Staff Photo

Here are three pretty Fairview homes in the city of Nelson. Lawns, hedges and a variety of flowers and shrubs present a wonderful setting for the modern residences. The homes are owned, from left to right, by B. Lowery, W. Roy Hunter and Dr. F. M. Auld.