PROVINCIAL LIBRARY VICTORIA B.C.
1421

Canada's Business Condition 1.6 Per Cent Better —Page Eleven

Nelson Daily News

Barney Ross Holds His Title by Beating Jannazzo —Page Nine

VOLUME 35 | FIVE CENTS A COPY | NELSON, B.C.—SATURDAY MORNING, NOV. 28, 1936 | NUMBER 190

BRITAIN SUSPICIOUS OF NAZIS, JAPAN

No Drive to Be Made in Nelson This Year for the Christmas Cheer Fund

CITY GRANT AND A BALANCE FROM 1935 WILL HELP

Times Better, Fewer Cases, Are the Reasons

SUBSCRIPTIONS TO BE ACCEPTED

$1783.76 Expended in Past Year; $574 Balance

No drive for funds will be made this year by the Nelson Christmas Cheer and Welfare Association, but a subscripiton list will be opened and with such voluntary contributions, the balance remaining from last year, and a city grant, an effort will be made to take care of cases needing assistance after all cases submitted have been investigated.

Holding its annual meeting at the city hall last night the association charted its course for 1936-37 along these lines, and reelected its officers to follow it.

The officers are:

President—John Draper.

Vice-president—Mayor J. P. Morgan.

Secretary-treasurer—W. E. Wasson.

NEED CARRY ON

Primary question facing the meeting at its opening as stated by President Draper was whether it would be necessary to operate a Christmas Cheer fund this year. Mrs. W. S. King felt it was hardly time to cut it out completely and Miss Kathleen Gordon, health nurse, was firmly of the opinion some kind of Christmas Cheer was needed.

Mayor J. P. Morgan suggested confining operations of the fund more closely to the city, and suggested it was time canvassing should be discarded. As things now stood, canvassers went to the same people all the time. He favored a substantial city contribution to the fund as proposed by F. T. Griffith.

Secretary W. E. Wasson was firmly convinced there had not been sufficient investigation of cases in the past and in many instances hampers had been sent out simply because names were suggested and money was available. He was not in favor of cutting out Christmas Cheer and welfare work altogether, feeling there were some to whom such assistance was of great value and who should have it. Conditions had greatly improved in the past year, however, and the number of cases should be greatly reduced.

The meeting decided to discard the list of cases assisted in the past, and to place an advertisement in the Nelson Daily News asking for submission of names of deserving people, with those submitting the names attending another meeting December 11.

Investigation of the cases was to be completed by December 19, and after that date no further cases would be opened, it was ruled.

While the meeting was opposed to convassing for funds, it was felt an opportunity should be open to those wishing to contribute and who have annually made a practice of assisting others at Christmas in this manner. The opinion was general that a large number would like to assist in this way.

Financial statement showed a total of $1783.76 expended during the past year, of which $1541.45 was for Christmas cheer, $23.25 for fuel, $180.84 for colthing, etc., and $3.75 for medical supplies. A balance of $574.87 remained on hand.

of Shopping Until Christmas

Bronchoscope Performs Hidden Miracles in Lungs

When a baby—of two or 20—swallows a nickel, bobby pin or other foreign substance, you read in the newspapers that a bronchoscope expert has been called to look into things. Here, for the first time, you see how that wonder man recovers trifles from the throat and lungs, aided by two nurses, the bronchoscopist is shown holding his delicate "fishing rod"—which has a small electric light at the end—as he prepares to guide it into the lung passage. Depending on the nature of the article to be removed, the end of the bronchoscope is fitted with a hook, snare or gripper. Sometimes, if the article is an open safety pin, the bronchoscope must first cut it into pieces before it can be withdrawn. —Central Press Canadian Photo.

H. L. HOWE OF NELSON AND A. J. HARRISON OF NAKUSP ARE NAMED CANDIDATES ON SOCIAL CREDIT

League Will Contest All 48 Seats in Next Provincial Election, It Is Announced

VANCOUVER, Nov. 27 (CP)—The British Columbia Social Credit league today announced the names of 11 candidates to contest seats in the next provincial election.

Decision to nominate now was made, according to a statement by the league, "to head off a snap election as staged in Manitoba, as well as to check a tendency of persons who do understand or believe in Social Credit to attempt at this time to turn Social Credit into personal opportunity."

The B. C. Social Credit league, incorporation under the Societies act, resulted from a decision of a study group formed in 1932, to take political action.

The candidates announced are: Vancouver Centre, Dr. R. H. Smith and Paul McD Kerr; Vancouver-Burrard, V. Paynter and W. R. Hamilton; Vancouver Point Grey, A. D. Creer, R. M. Millar and William Savage; Vancouver East, C. W. Powell, Vancouver North, A. Harvey Smith; Kaslo-Slocan, A. J. Harrison of Nakusp; Nelson-Creston, Herbert L. Howe of Nelson.

The league plans to contest all 48 seats.

Officers of the B. C. Social Credit league include A. D. Creer, Vancouver, president, Major A. H. Jukes, Victoria, and Herbert L. Howe, Nelson, district vice-presidents.

Fifteen Nations Represented at Nelson's First International Day

Women's Institute Carries Out the First Observance Here; Many Nationalities in Canada's Edifice; Big Program

Sixteen nations, either separately existing today, or at one time having separate governmental indentities, were heard from at the November meeting of the Nelson District Women's institute Friday afternoon, in all but two cases through native daughters, when the institute for the first time kept the newly instituted "Inernational Day." Mrs. H. E. Thain, vice-president, who had arranged the international program, was in the chair throughout the meeting, the members hearing with gratification that the president, Mrs. G. H. Fraser, critically ill in hospital, was believed to be making progress.

HOW DAY AROSE

In referring to the institution of International Day, Mrs. Thain reminded the institute that the British Columbia Women's institutes gave rise to the Canadian movement; that the Canadian led to the formation of the Association of Countrywomen of the World in England; and that the latter movement spread to different European countries, and to the United States. In London the Associated Countrywomen of the World quickly assumed an international aspect, its distinguished sponsors meeting at different embassies and ministries in rotation, and recently an "International Day" was instituted. This was also adopted in the United States, and the Canadian federation adopted the plan at its recent sessions, November being fixed for its observance.

Mrs. Thain's personal view was that the affiliating of this women's organization in the different countries would be a powerful influence for international peace.

MRS. AULD ON WORLD FACTORS

Opening the general subject of internationalism, Mrs. F. M. Auld declared that whether people wished to or not, they were international today, and could not help themselves, for few countries were self-contained, and international trade was necessary. While once it was possible for people to live to themselves, in the primitive times when each district supplied all its own needs, that was a long time ago, and with the rise of industrialism and the development of the machine age, transportation and markets had to keep pace. With the flood of inventions, the world's first problem today was economic.

Just as fascinating a study as that of the rise of industrialism was that of the rise of democracy, Mrs. Auld

(Continued on Page Eleven)

SESSION TOPPED BUSY YEAR FOR QUEBEC'S HOUSE

M.P.P.'s Pay Reduced; Progress Shown in Investigations

45 BILLS ARE PUT THROUGH

Refuse Franchise to Women for 13th Time

QUEBEC, Nov. 27 (CP)—Parallelled by a continuing probe of public accounts that stole the spotlight from the Quebec legislature's more formal procedure, a brief and brisk session of that body climaxed this province's crowded political year.

Highlights of the period were:

The unremitting attack of Union Nationale—a fusion party — under Hon. Maurice Duplessis, on admin-

(Continued on Page Five)

JAPANESE KILLED IN RUSSIAN AREA

Russian and Japanese Clash in Frontier Incident

MOSCOW, Nov. 27, (AP)—A new border incident in the far east was reported today almost simultaneous with announcement the first train had reached Konsomolsk on the Soviet Great Northern railway to the Pacific, paralleling the trans-Siberian railroad. It meant the Soviets were nearing completion of the new road—called the most important military railroad in the world—and now can speed up the construction from both termini.

It was reported Russian and Japanese Manchurian border patrols clashed in the second frontier incident charged by Russia in the last three days. The Kremlin had already protested a previous clash.

Reports reaching Moscow from Khabarovsk said three Japanese soldiers entered Russian territory Thursday and were fired on by Russian soldiers who killed one Japanese.

Roosevelt Leaves Rio de Janeiro

Pledges U. S. Oppose "Aggression" from Anywhere

RIO DE JANEIRO, Nov. 27 (AP)—President Roosevelt, making a goodwill visit in Latin America, left Rio de Janeiro tonight after a one day stay during which he pledged the United States to oppose "aggression from wherever it may come".

Boarding the cruiser Indianapolis to continue his journey to Buenos Aires for the inter-American peace conference which he proposed last winter, the president left behind him a huge throng of Brazilians who cheered him in departure as they had hailed him on his arrival this morning.

Addressing a joint session of the Brazilian congress this afternoon, President Roosevelt declared; "We cannot countenance aggression from wherever it may come. It is unthinkable to me in this time of world wide apprehension that we should fail to seize the opportunity to meet what is a heavy responsibility.

"There is no American conflict that cannot be settled by orderly and peaceful means.

"There is no time to hesitate. We must be guided by a serene and generous view of our common needs."

Dynamiters' Tilt at Saskatoon Is Called Off

SASKATOON, Nov. 27 (CP).—Due to lack of ice the scheduled exhibition hockey game between Kimberley Dynamiters and Saskatoon Quakers here has been cancelled. The Dynamiters leave here tonight for Regina.

Rare White Porcupine Quite a Pet

A rarity, and a prickly one at that, is this albino porcupine now at Riverdale zoo, Toronto. White porkies are as scarce as the proverbial hen's teeth but though this fellow is just as unfriendly looking as most of his spiny brethren, he is really quite tame. His captor is something of a budding biologist; he spent the summer catching and preparing small mammals for the Royal Ontario Museum, and Albino Porcupinus came into his net during the process.—Central Press Canadian Photo.

NORMAN SLADER MEETS HOCKEY PLAYERS, LONDON; "NEW YORK ENORMOUS, LONDON'S COLOSSAL"

Meets Captain Preston, London, Gets Pass Hockey Game

"New York is enormous, but London's colossal"—that was the word received by Alderman and Mrs. T. W. Slader from their son Norman, who left Nelson for the old country a short time ago aiming at getting into flying via the Royal Air Force. Norman has a lot of relatives to visit before he makes his application and his mother and father do not expect any news from him in this respect for two months or so.

One of the first persons Norman met in London was Captain Preston, formerly secretary-manager of the Canadian Legion branch at Nelson. Preston went to London some time ago for an operation, and according to the Nelson lad he is making good progress. The former Nelson man wished to be remembered to "the boys" in Nelson.

Slader met several former Kootenay hockey players soon after his arrival in London and they immediately produced a pass for a game. Later he met two referees, and they expressed the hope they would be able to arrange passes for him to all the games to be played by the former Kootenay boys. And that, he intimated, meant a good deal with tickets costing around $2.50.

NORMAN SLADER

In New York the Nelson youth saw President Roosevelt, and in London saw King Edward, counting himself fortunate in having seen both of them within a short time, for he might not have done so in months.

LICENCED CLUBS "BIG MENACE"

Hinder Control of Gambling, States Detective

VANCOUVER, Nov. 27 (CP). — Gambling in licensed clubs is the big menace to complete control of gaming operations in Vancouver Detective W. J. McFarlane told Commissioner W. A. Macdonald here today at the probe into charges contained in the 140-page report of W. A. Tucker, former police accountant.

McFarlane said little gambling is done outside the clubs, although a few private games are run, usually in rooming houses, back rooms and cigar stands.

Mystery was injected into proceedings when a letter signed "J. H. White" was read. The letter dealt with alleged gambling, disorderly houses and liquor infractions in the West End residential district.

Detective G. W. Monger stated he had interviewed the only J. H. White in the Vancouver city directory, and that Mr. White had denied authorship of the letter.

"I'll be glad to see Mr. White," R. L. Maitland, commission counsel said, "his letter seems to suggest things contained in the Tucker report."

The commission today considered lotteries for children—one-half cent and five-cent candy suckers which offered a chance of winning an extra candy

$175,000 and Seven Players for the Great Dizzy?

PITTSBURGH, Nov. 27 (AP).—The Pittsburgh Post-Gazette said tonight it learned St. Louis Cardinals are demanding $175,000 in cash and seven players from Pittsburgh Pirates for Dizzy Dean, baseball's celebrated pitcher.

JOHANNESBURGH, Nov. 27 (CP) —Urging salaries be increased an official of the department of education stated there was teacher-scarcity in English-medium schools in the West Witswatersrand circuit.

PLEDGE TO PROTECT BELGIUM IS RENEWED; EMERGENCY SESSION OF CABINET REVIEWS SPANISH WAR

Madrid Government Appeals to the League

PEACE OF WORLD SAID IN DANGER

Charge Armed Aid Is Given by Italy and Germany

LONDON, Nov. 27 (CP) —Britain looked with suspicion today upon the German - Japanese anti - Communist pact, renewed her pledge to protect little Belgium, and in emergency cabinet session reviewed the danger to European peace presented by international tangles of Spain's civil war.

Success of the British ban on arms shipments will determine whether the present non-intervention policy will be changed, close observers predicted.

Government sources hoped also that guarantee of safe anchorage to neutrals in Barcelona harbor by insurgent Gen. Francisco Franco might lessen the danger of serious incidents, if Franco carries out his threat to destroy the port if necessary to stop shipment of arms to Madrid.

APPEALS TO LEAGUE

GENEVA, Nov. 27 (AP) — The Spanish government asked the League of Nations today to deal with the menace to "peace and good will among nations" avowedly created by Italo-German recognition of the insurgents.

The Socialist government charged armed intervention by Germany and Italy in favor of the Spanish insurgents was followed by recognition of "virtually an act of aggression against the Spanish republic."

Reserve Decision on Creditor's Act

LONDON, Nov. 27 (CP Cable)—Judgment was reserved today by the judicial committee of the privy council in an appeal concerning the validity of Canadian legislation to assist farmers in difficulties with their creditors.

The appeal heard was to determine whether the Canadian parliament had legislative jurisdiction to enact the Farmers Creditors Arrangements act of 1934, as amended in 1935. This legislation was upheld by the supreme court of Canada. This appeal was brought by British Columbia.

J. W. deB Farris, spokesman for the province, contended the supreme court should have ruled the act ultra vires entirely.

Second Capital of Ethiopia Is Taken

ROME, Nov. 27.—The Italian government officially announced today that Gore, Ethiopia's second capital, had fallen into Italian hands.

He Spent $35,000 in Gambling

LONDON, Nov. 27 (CP).—Dennis Walter Joberns, 35-year-old clerk sentenced to six months' imprisonment for theft, was stated by police to have spent $35,000 on gambling during the past few years.

DIG TUNNELS IN MADRID

To Speed Flight from House to House in Bitter Siege

MADRID, Nov. 27 (AP)—Madrid citizens dug underground tunnels today to speed their flight from house to house in the bitter siege against the capital by Spanish Fascists.

With bare hands and what shovels they could find, the house holders burrowed from one cellar to the next to assure some means of exit if their home were demolished by bombardment.

Asphyxiation killed hundreds trapped in basements during the past three weeks of siege. Others were crushed to death by falling debris, and the tunnels were designed to guard against this.

Lack of food was becoming more acute and most of the city was on a vegetarian diet. Some residents are taking fish from ornamental ponds.

Light skirmishes marked the battle in University City, northwestern Madrid, suburb, but neither Fascist nor Socialist troops made apparent advances.

Gen Emilo Kleber, naturalized Canadian leader of the Socialist International Brigade of Foreign volunteers, was named supreme commander of the suburban defences as a reward for brilliant services.

$5000 HAUL AT SEATTLE BANK

Two Men in Hold-up Escape Easily

SEATTLE, Nov. 27 (AP)—Two men late today held up three tellers in the Greenwood branch of the Seattle First National bank and escaped with about $5000.

The bank is near the north city limits.

Witnesses said the robbery was executed so swiftly and quietly a policeman, across the street, did not know it until after the bandits escaped in an automobile. One stood at the door while the other went into the cages and helped himself.

Earl Dunbar Goes to His Death

VANCOUVER, Nov. 27.—Earl Dunbar was hanged today for the murder of William Hobbs in the Canadian Bank of Commerce holdup last January. He was the fifth to die as a result of the holdup. Charles Russel was hanged November 6 and two other accomplices suicided after Hobbs' death.

New Marketing Act May Be Needed

OTTAWA, Nov. 27 (CP).—Hon. J. G. Gardiner, agricultural minister, issued a statement today saying that he had told a delegation of Canadian chamber of agriculture a new marketing act may be required to support the marketing organization soon to be launched by the department of agriculture. The delegation met the minister last night.

Scores of Minor Fires Endanger Rich Forestsof Western Oregon

Tinder Dry After Worst Fall Draught in the State's History; Major Conflagration Feared if No Rains Come Soon

PORTLAND, —Rich forests of western Oregon, choked to tinder box dryness by one of the worst fall droughts in state's history, lay tonight under fire threat described as unprecedented by State Forester John W. Ferguson.

Every effort was being made to corral scores of minor blazes flaming through the western half of Oregon—and the timber of southwestern Washington. Not a drop of rain was in sight for a country which normally is dripping at this time of year.

Some officials indicated that unless soaking rains, already delayed two months, set in, the state may expect a major conflagration.

Whether it repeats the Bandon disaster of September 29, in which two southwestern Oregon towns were wiped out with loss of 12 lives, depends upon the freakishness of wind and fire.

Tonight some 3500 acres of brush and timber land were ablaze in Oregon and 3500 in southwestern Washington. More than 2000 fire fighters were battling the flames.

The Weather

	Min.	Max.
NELSON	29	32
Victoria	40	51
Nanaimo	32	42
Vancouver	36	40
Kamloops	25	30
Prince George	22	26
Estevan Point	34	46
Prince Rupert	34	42
Atlin	—	40
Dawson	0	4
Seattle	34	42
Portland	40	48
San Francisco	49	56
Spokane	26	28
Los Angeles	56	78
Penticton	28	—
Vernon	25	—
Grand Forks	18	26
Kaslo	25	—
Cranbrook	11	23
Calgary	40	54
Edmonton	40	50
Swift Current	32	52
Prince Albert	28	46
Saskatoon	28	46
Qu'Appelle	24	46
Winnipeg	10	44
Moose Jaw	28	50

FORECAST—Nelson and vicinity: Light variable winds mostly cloudy and cool at night with local fog patches.

Goepel Property Added Holdings of the Dictator

Dentonia Estimates Net of $50,000, Tailings

PEND OREILLE NETS $20,000

Reserves at Salmo Malartic Figured at 40,000 Tons

Reviewing B.C. mines under the title "Among the Producers and Prospects," the Western Canada Mining and Financial Digest treats a number of southern interior properties.

Dictator has added the Goepel property, four miles from Relief Arlington, to its holding and a development program is planned, the Digest states.

Dentonia is reported to estimate a net profit of some $50,000 from treatment of tailings. A newly-installed cyanide plant is in operation. Ore bins are being filled and the crusher is operating.

In the Boundary considerable activity has resulted on old properties following the opening of a mill at Greenwood. The Athelstan, three miles south of Phoenix, expects to ship 300 tons monthly to this mill on a two-year contract. Shipments treated so far run about $20 a ton.

At the Kootenay Bell it is reported various workings are showing up satisfactorily.

NET $20,000 MONTH

Pend Oreille at the present rate of operation is reported to be netting about $20,000 monthly, according to the Digest. The company's position has been gradually improving.

Reno is developing ore at new low levels, and an estimate of 54,000 tons of positive ore does not include anything on the tenth and eleventh levels.

Mill installation has been recommended for Salmo Malartic in the Sheep Creek camp. Estimated re*serves are* 40,000 tons averaging $20 in gold and silver with further indicated probable and possible ore amounting to 250,000 tons.

With its mill now in steady operation, Wesko is obtaining 93 per cent gold recovery in the middlings, states the review.

An explorer who visited the Coral Island called Atchin found that wives there were bought with the most valuable currency the natives *know*—pigs.

Safe Speedy Relief from NEURALGIA
Neuralgic pain in face, head or any other part of the body quickly ended by T84
T-R-C's TRIPLETONS TRIPLETTES CAPSULES
50c and $1 at all druggists

All-Out-of-Sorts!
Nervous, Irritable, Peevish!
MILBURN'S HEALTH AND NERVE PILLS
This may be due to lack of proper rest, the worry over business, the too free use of tea, coffee or tobacco, the keeping of late hours, the never ending drudgery of housework, but whatever the cause you have been putting too heavy strain on the nervous system.
If you are tired, listless, irritable, distressed, you will find in Milburn's H. & N. Pills a remedy to make the weak nerves strong, the shaky nerves firm, a medicine that will help put you on your feet again.

Bargains in
USED
RADIOS

Rogers Mantel		$14.50
Philco Mantel	All Wave	$35.00
Rogers Mantel	6-Tube	$37.50
Victor Console	8-Tube	$39.50
De Forest Crosley	7-Tube	$39.50
Rogers Mantel	1936 All Wave	$59.50
Majestic High Boy	8-Tube	$40.00
King Portable		$40.00

McKay & Stretton
RADIO and ELECTRICAL SERVICE
PHONE 544 BAKER ST.

Guide for Travellers
NELSON, B.C., HOTELS

"Finest in the Interior"
HUME HOTEL
Free Bus Service Geo. Benwell, Prop.
BREAKFAST 30c and UP
Lunches 40c to 50c Dinner 40c to 65c
ROTARY AND GYRO HEADQUARTERS
TELEPHONE 787 NELSON, B.C. 422 VERNON ST.

T. R. MacKenzie, J. H. Riches, O. E. Emery, W. C. Hobkirk, Vancouver; C. S. Pace, Toronto; O. Sibley, Medicine Hat; W. R. Cunningham, D. W. Macfarlane, Calgary; C. Lindow, F. W. Conroy, G. F. Groves, Salmo; Miss H. Williamson, New Denver; E. M. Harvey; Nakusp, J. Davis, Gray Creek; A. K. Loyd, Kelowna; H. Porteous, Oliver.

THE SAVOY HOTEL
"Where the Guest is King"
MODERN SAMPLE ROOMS
Fully Licenced
124 Baker St. W. K. Clark, Prop. Nelson, B. C.

NEW GRAND HOTEL
P. L. KAPAK, Proprietor
Commercial, Tourist and Family Trade Solicited.
Free Parking NELSON, B.C. Phone 234

Occidental Hotel
705 Vernon St. Phone 897
H WASSICK, Prop.
SPECIAL MONTHLY RATES
Good Comfortable Rooms
Fully Licenced

Madden Hotel
A Welcome Awaits You
JAS. E. MADDEN, Prop.
Completely Remodelled
Hot and Cold Water
In the HEART of the City

Invermere Girls Aid Skating Rink

Concert Brings in $50; Start Road to New Hospital

INVERMERE, B.C.—The marriage occurred in Cranbrook of Miss Mary Edmonds and Peter Tarmasen. Mr. Tarmasen is employed at Canal Flat, where it is understood Mr. and Mrs. Tarmasen will reside.

Mrs. Mary Young of The Benches, Invermere heights, has returned from England with her daughters and grandson.

The Little Theatre association presented their first two plays in *the Legion hall, Athalmer. As this* opening night had been especially set apart as visitors' night, guests were in evidence from towns north and south. E. F. Jones, active in events of this sort in Cranbrook, was present, also M. A. Beale. The characters in every instance were admirably portrayed.

The skating rink has lately had the support of the high school girls who, under the direction of Misses Anna Bartman, Kathleen McGuinness, Joyce Johnston, Frances Ashworth and Ellen Trethewey, arranged and presented an enjoyable afternoon concert, followed by tea and refreshments. The program was exceptionally well chosen, neither too lengthy nor too short. Those taking part were as follows: Mr. Brown's room and Miss Wright's room; *Marjorie Foyston; Alice* Jones; George and Bill Thatcher; girls of Mr. Elm's room; Joe Fuller; Kathleen and Florence McGuinness; Audrey and Allison Cleland; Marjorie Saunders; Avril Dobbie; Calvin Lake; Lillian Blake; Carl Brewer; Gilbert Cartwright; Patrina Stanford. Miss Jean Newton and Miss Ellen Trethewey lent their assistance. Mrs. Knudsen of Wilmer, B.C., won the tea tray. A sum of $50 was realized.

At *the annual meeting of the* Athalmer-Invermere Hockey association the executive named was: J. R. Leask, president; assisted by Walter Elms and Melvin Breen, first and second vice-presidents respectively. Ray York and Charles Crook will fill offices of secretary and treasurer. Rev. J. L. Clerihue holds combined offices of honorary president and coach. Mr. Cleland was elected manager. A working bee was held at the new rink.

WORK ON NEW HOSPITAL ROAD

The public works department has already started work on making a *new road down to the new hospital,* recently donated the Windermere district by the Hon. R. R. Bruce and Mrs. Bruce. Mr. Bruce has also made the further generous offer to bear half the expense for the purchase of a new X-ray apparatus for this hospital, the total cost of this equipment being approximately $1200. The new hospital, when complete, will be unsurpassed in the Columbia valley as to its site and beautiful surroundings.

Throat Soothing
Medicated with throat soothing ingredients of Vicks VapoRub.
VICKS COUGH DROP

J. I. Gorosh, D.S.C., R.Cp.
Registered Chiropodist
Foot Specialist
Will Be Available for the Treatment of All Foot Ailments at the
Hume Hotel
MONDAY, November 30th to SATURDAY, December 5th, Incl.
A Complete Foot Health Service:
MANIPULATIVE TREATMENTS for the reduction of *adhesions and the anatomic correction of malposed* foot structures.
ELECTRIC TREATMENTS, including Short Wave Diathermy, Infra-Red Rays, Vibratory Massage, etc.
SURGICAL CHIROPODY, for the reduction of corns, calluses, ingrown or enlarged toe nails, etc.
PRESCRIPTION LIGHTWEIGHT Arch Supports, laboratory made to individual requirements.
To avail yourself fully of these services, please make an early appointment. For appointments call Hume Hotel.

Buy the Best
CROW'S NEST PASS COAL
It Gives MORE HEAT Per Ton
MINED IN B. C. AT MICHEL AND COAL CREEK
WEST TRANSFER Co.
PROMPT SERVICE Agents TELEPHONE 33

SEEK TO RETURN CRICKET HONORS FROM AUSTRALIA TO OLD ENGLAND

Battles to Be Resumed at Brisbane Dec. 4; Aussies Have Edge in Total Victories

BRISBANE, Australia, Nov. 27. (CP).—Attention of cricket enthusiasts throughout the world will be rivetted on this capital city of Queensland when the battles between England and Australia for cricket supremacy, inaugurated in 1876, will be resumed December 4. Representatives of the two countries will meet in the first of five test matches. Australia won the last series in England in 1934.

England's team, led by the Australian-born Middlesex captain, G. O. (Gubby) Allen, is faced with a stiff task to duplicate the showing made by the mother country in the two preceding tours "down under." *In the 1928-29 season,* A. P. F. Chapman's team carried all before it, winning four tests and losing one, and four years later matches played by an eleven skipped by Douglas Jardine ended similarily.

Since the series started the two countries have met in 72 matches in Australia and 62 in England. The Aussies have the edge with 33 victories, one more than England, while 29 have been drawn. Of games played in the commonwealth, Australia has won 38, England 32 and two have resulted in stalemates. In recent years tests in Australia have been played to a finish.

Australia will have a new captain —none other than the world's leading batsman — Don Bradman of south Australia. William Woodfull, Melbourne schoolmaster who led the Aussies so brilliantly for many years, has retired from first-class cricket and a chorus of approval greeted selection of Bradman as his successor. The new skipper has played many fine innings this season, his best netting him 192 runs in a Sheffield shield match against Victoria November 14, despite handicap of a strained left leg.

Four amateurs and 13 professionals make up the strong English team touring Australia this season. *While familiar figures of such fa*vorites as Jack Hobbs, Herbert Sutcliffe and Pat Hendren will be missed by the sport-loving Australians, there are enough veterans to steady younger players in quest of "The Ashes."

Allen, R. E. S. Wyatt, Warwickshire and former England captain, and R. W. V. Robins, Middlesex, have all seen duty in Australia, but it is a new experience for the other amateur, Kenneth Farnes, young *Essex schoolmaster who is one of* the team's fast bowlers. He has played against the Aussies in England, however.

Walter Hammond, 33-year-old Gloucestershire all-rounder and England's cricket hero now that Hobbs has passed from the center of the stage, leads the pros. Other stars who have played in previous tests in the commonwealth are Maurice Leyland and Hedley Verity, Yorkshire stalwarts, George *Duckworth, Lancashire and Leslie* Ames, Kent, wicketkeepers, and William Voce, Nottinghamshire's coal miner fast bowler. James Sims, Middlesex, and Joseph Hardstaff, are familiar with Australian conditions but have never played in test matches there.

NEW TO AUSTRALIA

Five men are getting their first experience on hard-baked Australian wickets. They are Charles Barnett, Gloucestershire, A. E. Fagg, Kent, Lawrence Fishlock, Surrey and T. Worthington and W. H. Copson, Derbyshire.

A terror to opposing bowlers wherever he plays, Wally Hammond has a big reputation to sustain in Australia where he has scored six centuries in test cricket. During the present tour he has played top form and four times in four matches *hit more than 100 runs. He is one* of the best slip-fielders in England and his ability as a medium pace bowler has been proved on many occasions.

The problem of finding a pair of first-wicket batsmen to fill the shoes of Hobbs and Sutcliffe is causing England's captain some concern. Most likely candidates are Barnett, Worthington, Fagg and Wyatt. Some of the younger batsmen have not played with any degree of consistency during the tour to date but they are expected to round into form with a few more games.

*Leyland's revival in mid-Novem*ber caused selectors to breathe more easily. In previous Antipodean tours he has proved one of England's most reliable bats and with Hammond is counted upon to make many runs when the fury of the Aussie attack has been worn down by the opening batsmen.

Allen, Farnes and Voce make a trio of clever fast bowlers but none has the speed that made Harold Larwood famous in earlier years. *Hedley Verity stands out among* the team's spin bowlers. Robins has many Australian wickets to his credit and great hopes are pinned on Sims and Copson.

In Duckworth and Ames the touring team has two first-ranking wicketkeepers, but Ames, while not quite up to the Lancashire man behind the stumps, has the advantage of being a prolific scorer. It is not unlikely that even if Duckworth is chosen for the tests, Ames will also be included because of his batting ability.

Bradman and the Australian selectors have a wealth of new material in addition to most of the stalwarts that have played against England in the past few years. Of the older batsmen W. A. Brown, who has transferred his allegiance from New South Wales to Queensland, is playing well and so is J. H. Fingleton, New South Wales star. He topped Australia's test batting averages in South Africa last winter.

Although now 42 years old, Victor Richardson, South Australian captain, will be considered. Stanley McCabe, New South Wales, is certain of a place on the team together with A. G. Chipperfield from the *same state.*

Two of the commonwealth's outstanding prospects are E. L. Badcock, South Australia, and Don Tallon, Queensland. The former made 182 for an Australian eleven against M. C. C. recently. Tallon, in addition to being a hard-hitting batsman, is regarded as the best man to succeed W. A. Oldfield, veteran wicketkeeper.

A new googly bowler is being watched by Australian selectors. He is F. Ward of South Australia and has been coached by Charles Grimmett, outstanding "down under" at that type of delivery. Whether Ward will "make" the team to the exclusion of Grimmett himself is a matter for conjecture Grimmett is now 44 years old but as subtle as ever.

Apart from this pair the Aussies have outstanding trundlers in W. J. O'Reilly, New South Wales, E. L. McCormick, Victoria, and L. O'B. Fleetwood-Smith.

LADY CURLERS ENJOY A TEA

Losers Pay in First Competition; Scratch Games on Friday

Three challenge games and a tea, the prize of the ladies' season-opening competition held during the past week, featured activities at the Nelson curling rink Friday afternoon. "Open house" was the order of the day and four ladies' rinks *and two mixed rinks, skipped by* W. K. Clark and Fred Ewing, respectively, seized the opportunity to get in a few extra games. In the ladies' games Mrs. A. Dingwall's rink defeated that of Mrs. L. Maddin 10 to 5, and Mrs. George Cady defeated Mrs. T. W. Ledingham 9 to 5, while in the mixed matches, Clark's rink defeated Ewing's rink 8 to 7.

Mrs. C. Norris, Mrs. H. M. Whimster and Mrs. T. A. Wallace of the losing rinks in the season-opening *competition, were tea hostesses to* the winning rinks after the games.

Due to the enrollment of three or four more curling enthusiasts to the ranks of the lady curlers the ladies were unable to draw up a schedule for the coming week, but during the first of next week rinks will be re-drawn and preparations made for the President versus Vice-President competitions.

Mercury Hangs Below Freezing

There has been little change in weather conditions during the past *week and it was dull and cloudy* Friday. The mercury halted its upward trend at the frost point gain, yesterday and sank to a minimum of 29 degrees sometime during the previous night. The mercury has not since ventured above the freezing point since the beginning of the week and with threatening snow clouds hanging over the city every indication points to early snows.

FINE WOOL
BLANKETS
Kenwood or Ayres

Kenwood Covers
Pure Wool Satin bound. 60 x 84, rose, blue, green. EACH—
$5.00

Kenwood Reversible
All Satin bound. Rose-Gold, Blue-Gold, Green-Gold EACH—
$9.50

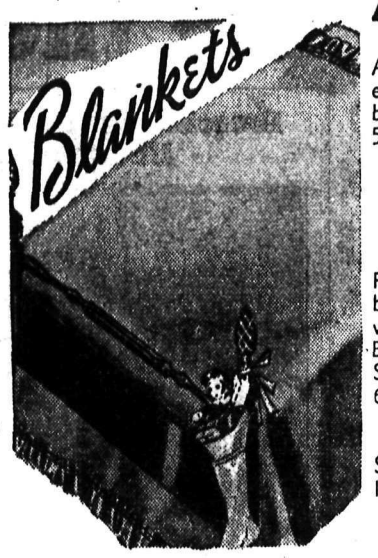

Ayres White Blankets
All white with colored borders of pink or blue. Size 60 x 80. 5¼ lbs. PAIR—
$6.95

Extra Fine Blankets
Fine pure wool blankets. All white with colored borders. Best quality of Ayres. Size 64 in. x 84 in. 6 lbs. PAIR—
$8.50
Size 72 x 90. 7½ lbs. PAIR—
$10.95

FINKS LIMITED
FINK'S Furniture Dry Goods
409 BAKER ST. PHONE 553

Social News of Rossland

ROSSLAND, —The home of Mr. and Mrs. Norman Dawson was the scene of hilarity, when Dora and Norman Dawson entertained a number of their playmates at a prettily appointed birthday party. Games and music were enjoyed during the *afternoon, after which the children* sat down to supper, the table being centered with a pretty birthday cake. Mrs. Dawson was assisted in serving her young guests by Mrs H. Marsters, Mrs. L. Therian, Miss Phyllis Lloyd and Miss Miriam Therrian. The guests were Miss Edith McCabe, Isabel McCabe, Joyce Topliff, Pat Topliff, Alice Therrian, Pat Therrian, Joyce Ridges, Betty Walsh, Enid Marsters, Eileen Lloyd, Nora Lloyd, Marian Richardson, *Zena Logan, Maxine DeGroff,* Evelyn Cooper, Betty Jean Laface, Kathleen Reddick, Arthur Ridges, Billy Walsh, Wynne Marsters, Billy Lloyd, David Logan, Clifford McMartin, Herbert Exner, Kenneth Nyman, Donald Catchpole and Mr. and Mrs. Whitters.

• • •

Roberta Bryan celebrated her twelfth brithday anniversary by entertaining a number of her friends at the home of her parents, Mr. and Mrs. John R. Bryan. *Circus candies* formed the place cards at the prettily set table, which was centered by a gayly decorated birthday cake The guests were Donna Berg, Dorothy Milligan, Loretta Fourt, Ormi Joy Butorac, Margaret Wright, Viola Heaton, Helen Schley, Ruby Foss, Vera Petrie, Patricia Bryan, Mary MacIntyre, Pearl Conci, Peggy McCullough, Edith McKenna and Clarence Ham.

• • •

Miss Delphine Vetere is spending the day in Trail.

• • •

Bobby Lennox was guest of hon*or at an enjoyable birthday party* the other guests being Gordon Atkinson, Elmarie and Pearl Martin, Keith Jamieson and Ronald and Pat Lennox.

• • •

Mrs. Catherine Patterson of Trail is visiting in the city.

• • •

Peter Seminoff has left for Stavely Alberta, where he will visit his parents.

• • •

Mr. and Mrs. J. H. McAuliffe are on a business trip to Vancouver.

• • •

Herbert Spencer has taken up residence in Trail.

• • •

Maple Leaf Temple No. 4, Pythian Sisters, held its annual roll-call at the close of the regular meeting Tuesday evening. A number of letters were read from sisters residing at a distance or detained at home by illness. Cards were played, first *prizes going to Mrs. M. Bradley and* Arthur Littley and consolations to Mr. Butcher and Mrs. Anton Hubner. Mrs. Hubner also won the booster prize.

• • •

Mrs. Andrew Davidson and children have arrived from Kamloop, and will visit with Mrs. Davidson's parents, Mr. and Mrs. William T. Trembath, before going on to join Mr. Davidson in Cranbrook, where they will make their home in future.

• • •

Mrs. T. Ogden and son are spending a month in Vancouver.

• • •

Mrs. Harold Evans entertained members of the local L.O.L.A. and their friends at a pleasantly appointed card party at her home on Davis street. The first prize was won by Mrs. Buchanan, the second by Mrs. John Phillips and the consolation by Mrs. S. C. Manson.

• • •

Mrs. Ezra Campbell of Vancouver is renewing old acquaintanceships in the city as the guest of her sister, Mrs. M. Bridgeman.

• • •

Earl Mellett was elected president of the Rossland Maritimers' association at the annual meeting of that body held in the Irvin hotel, Wednesday evening. Other officers elected were: Mrs. Oswald McDougall, vice-president; Mrs. Howard Fer*guson, secretary;* Angus S. MacAulay treasurer. Standing committees—Card parties: Mrs. A. J. McLeod, Mrs. William Arrowsmith and A. J. McLeod; prizes and cards: Miss Catherine McLean, Mrs. Oswald McDougall and Mrs. Samuel Irvin; refreshments: Mrs. A. S. McAulay, Earl Mellett and Oswald McDougall, entertainments. Meetings will be held the last Wednesday in each month. A resolution of regret over the illness of M. A. Henderson was *passed.*

Cards were played, Mrs. Samuel Irvin and F. T. Abey winning the first prizes for bridge and Mrs. F. T. Abey and Oswald McDougall, the consolations. At whist the first prizes went to Mrs. J. A. Cameron and William McKay. A number of new members were enrolled, and several who were unable to attend sent word of their intention to join later.

• • •

Mrs. S. A. Schley *left for an in*definte stay at Rochester, Minn., where she will receive medical attention.

• • •

K. Tipping left Thursday morning to spend the next month at Claresholm, Alta.

• • •

B. E. O'Brien spent a day in Trail.

URGE NEW BANK HOLIDAY

SOUTHPORT, Eng., Nov. 27 (CP). — The Federation of Hotel and Apartment Associations has recommended that the first Monday in July should be made a bank holiday to commemorate the coronation of King Edward VIII.

Best Maintained C. P. R. Section Is the Creston Area

CRESTON, B.C.—The best maintained section of C.P.R. track in British Columbia is that in charge of Section Foreman W. Hurack, east of Creston.

Announcement of this was officially made and in appreciation of his good work Mr. Hurack has received a cheque for $50 from the C. P. R. assistant general manager. *In addition to high class mainten*ance-of-way work two years ago Mr. Hurack won first prize for the best kept section foreman's garden.

Rudkin Goes to Coast Hospital

Special Boat Trip Is Made for Kasloite Hurt in Auto

PROCTER, B.C.,—Mrs. Louis Bonacci left recently for Rossland to visit her parents, Mr. and Mrs. A. Ling.

J. V. Ramsden of Nelson was a Monday visitor.

Bill Ogden and Basil Packenham returned home on Wednesday after a three-day hunting trip at Blake.

Mrs. Bjolkolski left for Nelson on Wednesday after a short visit with Mr. and Mrs. Fred Sokolowski.

A. Crosby went into Nelson on Tuesday evening with his tug "Eleanor", which is being used in place of the tug "Morsby" as *Nelson ferry.*

Raymond S. Keirn and A. Couling both of Creston spent Thursday at the Outlet hotel en route to their home from Vancouver.

Harry Solecki of Drewrey has been visiting friends.

A row boat owned by T. Cowper of Balfour which had been missing for two days was found Thursday under the C.P.R. slip.

On Thursday afternoon the Ladies aid of the United church met at the home of Mrs. C. M. Lancaster. Final arrangements were made for the sale of work, which takes place soon. Those attending were Mrs. W. Muirhead, Mrs. S. Muirhead, Mrs. O. Johnson, Mrs. H. Clift, Mrs. M. MacKinnon, Mrs. J. McLeod, Mrs. W. Donaldson, Mrs. J. Sewell, Mrs. M. McKay, Mrs. G. Donaldson, Mrs. A. Crosby, Mrs. McDonald, Mrs. N. McLeod, Mrs. J. Hurst, Mrs. W. Haig-Smellie, Mrs. L. Bullock, Mrs. T. Knowlson. Miss Mae Muirhead and Mrs. C. M. Lancaster.

On Wednesday evening the S.S. Moyie made a special trip to Kaslo to bring down W. P. Rudkin, who *was injured in a car accident some* time ago. Mr. Rudkin, accompanied by Mrs. Rudkin and a nurse, left by train on Thursday morning for Vancouver.

The annual meeting of the Liberal association to be held on Thursday night, was postponed owing to the fact that there were not enough members present to hold an election of officers.

STUDENT GETS A HOUSE

RALEIGH, N.C., Nov. 27 (CP). — Jack Davidson faces no college housing problem now. A student at North Carolina state college, he converted an abandoned chicken house at the college farm into comfortable living quarters.

The most valuable rubies are the red of a pigeon's blood.

INSIST UPON
Ganong's GB Chocolates
THE FINEST IN THE LAND

Meccano Sets $1.00 $1.35
Meccano Aeroplane Sets $1.00 $1.35

TOOL SETS

For the industrious Boy, a splendid gift.

Tool Sets at—
49c 95c

All the animals out of the Ark
See them come two by two. All wild and woolly. Each—
50c, 75c, 95c, $1.25

Giant Musical Tops—
Each ..... 75c and $1.25
Tinker Toys 95c $1.25
Bagatelle Boards $1.00
Gym Sets 95c $1.95

Black Boards
95c, $1.25
$1.75 $2.25

Printing Sets 59c
Plasticine Sets 19c 35c
Painting Sets 95c

New style wagons
$2.50 $2.95 $3.95

Kiddie Kars
$1.95 $2.95

Tricycles
$2.95 $4.95 $5.95

Hear They Come
Hear Them Rumble
Tractors and Tanks. Each .. 95c

TOYS for Boys — TOYS for Girls

AT "THE BAY" SATURDAY

GAMES
"Monopoly" Game $3.50
Popular "Easy Money" game . $1.95
OTHER NEW GAMES
19¢ 25¢ 39¢ 49¢ 75¢ 95¢

For Younger Folks
Colored Balls 29c 49c
Shot Guns 95c
Pigeon Shoots $1.25

Mechanical Trains

59c
95c
$1.85

BOOKS FOR THE YOUNG STUDENTS
Picture Books .... 15¢
"Shirley Temple" Books ..... 15¢
Junior Boys and Girls Books ..... 29¢
"Blackies" Boys and Girls Books 39¢ 69¢
Princess Elizabeth's Book ..... 69¢
"Tiger Tim" ... $2.25
"Boys Own" and "Girls Own" . $3.25
"Chums" $2.75

Doll Carriages
$2.49
$3.95

DOLL FURNITURE
Dolls Furniture 69c 98c
Dolls Trunks $1.49
Tootsie Trunk Sets 75c $1.25

KITCHEN SETS
Price 59c 75c

"SPECIAL"
Table and Chair Sets $1.95

Copy Cat Sewing or Painting sets 25c

Plush Animals of every description. EACH 35c

Hundreds of Other Fine Toys
15c 19c 25c 35c 49c 75c $1.00 $1.25

TEA SETS
35c 59c
69c

CHINA TEA SETS
49c 69c 95c

All the fine ladies in the land are in this selection of

DOLLS

"Baby Hudson" Dolls $3.95
"Baby Jean" . 49¢ 69¢
Topsy Dolls ..... 49¢
Scores of dolls at—
19¢ 25¢ 35¢ 49¢ 89¢ $1.00

"Bay" Pre-Christmas Circular Sale Now in Full Swing

VISIT OUR STORE EVERY DAY AND GET YOUR SHARE OF THE BARGAINS

LAY AWAY TOYS

A reasonable deposit will lay aside toys until Christmas Eve

Hudson's Bay Company
INCORPORATED 2ND MAY 1670

Special Attention

Given to community Xmas tree assortments and mail orders

STAMP CORNER

The British Empire's postal departments are busy these days preparing for next May when King Edward's coronation takes place. Latest to announce a new issue is Australia. Certain of the existing issues of the Commonwealth will be replaced during 1937, probably at a date coincident with the coronation, states an official announcement from the posts and telegraphs director-general.

"The King Edward VIII bust will be incorporated in the designs for the more extensively used values. The new stamps will be of smaller dimensions, conforming to the size of the present British postage stamps. All denominations will be recess printed (dry method). The perforators are a new type to Australia and automatically perforate 320 stamps at one operation. Perforations will conform exactly to those on the British stamp issues. A special coronation stamp of a commemorative nature will not be printed."

And while printers and engravers are busy in the Antipodes, in London where the colonial issues are printed, the shops are also busy. The first of the colonials, rushed from London, appears with this issue of the Stamp Corner. They are the Morocco agencies issues of Great Britain's new stamps. For the Spanish zone there are four values, all that have been printed of Britain's new stamp. The French zone has two values, the British zone two values, and Tangier's international port uses three of the stamps.

Meanwhile the stamp trade is booming, with every dealer advertising complete mint issues, first days covers and used issues of the 44 colonies to be mailed when they are issued next May. Various schemes of paying for these stamps are advertised, with ten per cent over face being most common. The lesson of the British jubilee is not forgotten, and dealers are preparing for a demand which they underestimated with the jubilee issues.

The transatlantic air mail service is not far off. From London comes word that with the transatlantic as well as inter-empire service in mind paper markers are now working on the development of thinner papers, which at the same time will be just as serviceable as the heavier papers of today. The reason—early next year empire air mail rates will be three cents per half ounce, and paper makers have in mind few letters over half an ounce in weight.

From Washington comes word that collectors and dealers are after the postoffice to make definite announcements when the transatlantic service starts and what the rate will be. It is expected that the rate will be about 40 cents per ounce, but no definite announcement has been made. This will depend on the England-Canada service which will follow empire rates of three cents per half ounce, and may see much mail routed via Canada although German services hope to also get in on the transatlantic mail contracts.

Illustrated are the first British colonials of King Edward's reign, TOP—Morocco agencies for Spanish and French zones, and BELOW for British and Tangier international zones.

CHURCHES

St. Paul's United Church

Rev. T. J. S. Ferguson, B.A., Minister

10 a.m.—Sunday School.

11 a.m. and 7:30 p.m.—Public Worship.

Morning Theme — "Everyone at Work".

Evening Theme—Beautiful colored pictures of China. Our work there will be shown.

Monday, 8 p.m.—Excelsior Club at the Manse.

Tuesday, 8 p.m.—Young People's Union.

Wednesday, 3 p.m.—The United W.M.S. in Trinity parlor.

Friday, Dec. 4th—The Christmas Bazaar, all afternoon.

Dec. 9th—The Girls' Choir Concert.

Trinity United Church

Josephine and Silica Streets

Rev. J. A. Donnell, Minister
Mr. Fred L. Irwin, Choirmaster

Public Worship at 11 a.m. and 7:30 p.m.

Church School: Seniors at 10 a.m.; Juniors at 10:15.

Sermon Subjects:
Morning—"Minding Our Business."
Evening—"Is the Church of Today a Defender of Freedom?"

Young People's Society on Monday at 8 p.m.

The Women's Association will meet on Tuesday at 3 p.m. in the Church Hall (downstairs). Circles 3 and 4 will entertain.

The regular meeting of the United W.M.S. will be held on Wednesday (note change of day) at 3 p.m. in Trinity Church. Donations to the Christmas bale will be gladly received and can be kept at the Manse.

Discussion Group on Wednesday at 8 p.m.

First Church of Christ Scientist

209 BAKER STREET

A Branch of The Mother Church, The First Church of Christ, Scientist, in Boston, Mass.

Sunday School 9:45 a.m.
Sunday Service 11 a.m.

Subject Lesson-Sermon

"Ancient and Modern Necromancy, Alias Mesmerism and Hypnotism, Denounced"

Wednesday Testimonial Meeting 8 p.m.

FREE READING ROOM IN CHURCH BUILDING—
All Cordially Welcome

By studying the leakage of helium from the rock materials on the earth, geologists are clearing up many uncertainties in their estimates of the age of this planet. Many geologists now estimate the earth's age at 3,000,000,000 years.

A French engineer has invented a power plant for operating boats and airplanes by centrifugal ejection of air and water, which he claims is 50 per cent more efficient than propulsion by a propeller.

Dainty Little Nelson Miss

Iris Renwick, four and one-half year old daughter of Mr. and Mrs. Archie Renwick of Nelson. — Photo by Meeres Studios.

MR. BAVIN SR., PASSES AWAY

INVERMERE, B.C. — The death occurred Monday, November 16, of Mr. Bavin Sr. of Athalmer, B.C. Mr. Bavin was born in England 76 years ago, and was a widely known and respected member of this community. He had been a resident of the Windermere district for over 20 years, and leaves to mourn his loss, his wife, two sons and a daughter. His two sons are R. G. Bavin and N. Bavin of Athalmer; his daughter is Mrs. Walter Jones of Invermere. The funeral service was conducted by the Rev. J. L. Clerihue in Trinity United church Wednesday, November 18, to which church Mr. Bavin belonged. The flowers sent in tribute to this respected member of the district were many and beautiful, and a great many friends were in attendance at the last rites.

A pound of suprarenalin, price $5000, is extracted from a gland found around the kidney, and 135,000 sheep are required to produce the pound. The pancreas glands of 15,000 steers will yield a pound of insulin.

A tuberculosis centre with 1400 beds is to be built in Buenos Aires, Argentina, at a cost of almost $2,000,000.

Among the newest household devices to be invented is a carpet sweeper featuring a handle with a "knee" joint which allows the sweeper to run under furniture pieces while the operator stands upright.

Four Cars Apples Shipped in Week

Four cars of apples shipped during the past week through Nelson sub-central of the Associated Growers of British Columbia brought total apple shipments for the season to date to 60 cars.

The Nelson packing house is at present loading apples for export.

Mohawk Steam Coal

The perfect fuel for the heating plant

Lump, ton $9.50
Mine Run, ton $8.50
Wet Wash, ton $7.00
Stocker, ton $7.00

FAIRVIEW FUEL CO.
Phone 701

MAN UNDER BED, HE WAS, REALLY

SYDNEY, Australia, Nov. 27 (CP) —The old joke about a woman always having a look under her bed before retiring lost its humor in this case. While talking to her husband on the telephone, Mrs. W. R. R. Davies saw a man's feet protruding from beneath a bed in an adjoining room.

She screamed and cried out "there's a man under the bed" and dropped the receiver. The man scrambled out and rushed at her. Mrs. Davies fled into the garden, still screaming. The intruder got away with some jewelry.

Rubber boots for sheep are being made in five sizes in England, so that sheep being treated for foot-rot can better keep the medical dressings on their feet.

ENDS BEDWETTING

This can truthfully be said about a very unique method of a German doctor which is now revealed to sufferers everywhere.

Mrs. N. of Fairlight, Sask., writes: "It helped this boy wonderfully. Since using it, he has not wet the bed once."—Mr. W. of Sarnia, Ont., states: "The patient has been relieved of this trouble and there have been no symptoms since."

Write today for free information and liberal guaranteed offer, stating age and sex of sufferer, and mail to: Dr. Zottmann's Method, Dept. 114V, 618 Avenue Building, Winnipeg, Manitoba. ***

DO YOU dislike writing letters? If you do, one way to solve your problem is to call by long-distance telephone.

Many people can express themselves better when they speak than when they write, and to them writing letters is a burden. But calling by long-distance telephone is so easy. A few words to a long-distance operator will bring about a voice-to-voice reunion with someone far away.

If writing letters is a chore, call by long-distance telephone.

B. C. TELEPHONE COMPANY

KELOWNA LADY AT SANCA

SANCA, B.C.—Mrs. Doras Sandol of Kelowna, B.C., is a guest of Mr. and Mrs. J. Karpowich.

Mrs. E. E. Genol was a motor visitor to Creston.

Mrs. L. Miller has left for Port Crawford for a few days.

E. Bainbridge and Norman Bainbridge were motor visitors to Creston.

Syl Spence and Wilfred Bainbridge have left for thier trapline up Sanca creek.

L. Miller has left for Salmo.

C. J. Curtin has left for his home at Vancouver.

Alfred Bysouth was a motor visitor to Sanca.

Fred Miller has left for Spokane for a few days.

Miss Rita Rankin has left for her home after a short visit to Mrs. Karpowich.

Tom Bysouth was a week-end visitor to Sanca.

The Miller children are out of school owing to sickness.

SNAP
Cleans Dirty Hands

Use the Want Ads—It Pays!

Hollywood Dancer

Eleanor Powell, ace tap dancer, plans new routine wit h miniature figures of her self.

Program Heard at Nakusp

NAKUSP, B.C.—There was a good attendance at a meeting of the Nakusp Young People's society Tuesday.

Miss Joyce Butlin gave a reading "The Tree Beautiful" and a poem, "The Helping Hand" was read by Miss Sybil Bailey.

During the program period the enactment of "The March of Time" proved entertaining. Taking part were Miss Irene Blunt, Miss Mary Kershaw, Mr. and Mrs. C. Horrey, N. Harrison, D. Johnson and L. Somers.

Mrs. J. Parent sr. entertained at the tea hour Saturday when her guests were Mrs. W. Cook, Mrs. F. Fellows, Mrs. T. Brown, Mrs. G. H. Gardner, Mrs. J. Grigg and Mrs. E. J. Leveque.

Mrs. B. Morsland and Mrs. A. Kay were visitors in Nakusp from Arrow Park Wednesday.

Mr. and Mrs. Porter and son, Bill, of Landis, Sask., were visitors in town, guests at Pine lodge.

Shoppers in town from Arrow Park Tuesday included Mrs. G. Lee and Mrs. A. Kennedy.

T. Carpenter of Arrow Park motored to town Tuesday.

A. E. Fowler arrived from Salmo Tuesday.

There are 80,000 Indian children being educated in federal, mission and public schools in the United States.

Tomatoes can now be graded by a machine which sorts them according to seven sizes, grading 1000 pounds in an hour.

RECIPES MENUS and HINTS Good Housekeeping

By Mrs. Marv Morton

MENU HINT

Sunday Breakfast or Brunch
Orange Juice or Grapefruit
Apple pancakes Syrup
Pork Sausage Tea or Coffee

This is an excellent menu for that late Sunday breakfast or breakfast combined with lunch which is called brunch. You might add cereal and doughnuts to the menu if you want to have it more hearty. By the way, if you are eating out of doors sometime, cooking over an open fire in the snow, sausages are delicious served hot between buns, like ham or bacon.

TODAY'S RECIPES

Apple Pancakes.—Two cups flour, one-half teaspoon salt, one tablespoon sugar, five teaspoons baking powder, two tablespoons melted shortening, one and one-half cups milk, one large or two small apples, one egg. Put milk, eggs and shortening into bowl and beat or mix well. Then add flour, sugar, salt and baking powder, sifted together. Beat lumps all out, then apples, peeled, cored and sliced very thin. Fry on griddle like any other griddle cake.

FACTS AND FANCIES

For Church or Lodge Supper

Chili Con Carne for 50. — Ten pounds ground beef, one cup bacon fat, 12 large onions, sliced; eight green peppers, sliced; one quart boiling water, one-half cup flour, three tablespoons salt, two tablespoons chile powder, two cups additional boiling water, three quarts kidney beans. Panfry beef in fat, add onion and peppers and cook together over a low flame until beef is well browned and onions and peppers have started to cook. Add one quart boiling water, stirring it in to mix well. Have a paste made of flour, salt, chili powder and two cups boiling water. Stir it in next, add beans and cook over a low fire or in a moderate oven, 350 degrees, until meat is very tender, from 40 minutes to an hour.

To make socks and stockings wear longer, wash in warm water and dry before wearing.

PEANUT BUTTER MUFFINS

Peanut Butter Muffins. — Two cups flour, four teaspoons baking powder, one-half teaspoon salt, two tablespoons sugar, two tablespoons shortening, one-fourth cup peanut butter, one egg, one cup milk. Sift flour, measure and sift with baking powder, salt and sugar. Work in shortening with the tips of the fingers or with a pastry blender. Beat egg, add milk and stir into first mixture, stirring just enough to moisten them well. Turn into greased muffin tins, bake in a hot oven, 425 degrees, about 20 minutes.

PURITY FLOUR
MAKES BETTER BREAD

BLUE RIBBON MALT
THE MOST! THE BEST!
Blue Ribbon is not only of the highest quality all-Barley Malt, but it is constantly tested.
Packed Full 3 Lbs.
At Your Local Grocer's

How to Ease a Cold Quickly

Get Quick-Acting, Quick-Dissolving "Aspirin." Take 2 Tablets

The modern way to ease a cold is this: Two "Aspirin" tablets the moment you feel a cold coming on. Then repeat, if necessary, according to instructions in the box.

At the same time, if you have a sore throat, crush and dissolve three "Aspirin" tablets in one-third glass of water. And gargle with this mixture twice.

The "Aspirin" you take internally will act to combat fever, cold pains and the cold itself. The gargle will provide almost instant relief from rawness and pain, acting like a local anesthetic on the irritated membrane of your throat.

Try this way. Your doctor, we know, will endorse it. For it is quick, effective and ends the taking of strong medicines for a cold.

● "Aspirin" tablets are made in Canada. "Aspirin" is the registered trade-mark of the Bayer Company, Limited, of Windsor, Ontario. Look for the name Bayer in the form of a cross on every tablet.

Demand and Get—
ASPIRIN
TRADE-MARK REG.

10 YEARS AGO
From Nelson Daily News Files

NOVEMBER 28, 1926.

Mrs. Annie Wilkinson, for 14 years a resident of Nelson, died at her home this morning.

• • •

TRAIL—Trail Sheiks defeated the Town team 37-25 last night to win the city basketball championship. The winning team was composed of: Cairns, Evans, Burrows, Baillie, Larimer, Chandler and Sammons.

• • •

TRAIL—H. A. Hogue returned from Ross Siding with a four-point blacktail yesterday.

• • •

Mr. and Mrs. D. Elsdon have as their guest Mrs. Allan Keffer of Needles.

• • •

Mr. and Mrs. A. E. Jerome, late of Salmo, have taken up residence at the corner of Park and Hoover street.

• • •

Mr. and Mrs. David Laughton of Edgewood avenue have as their guest Mrs. David McAlmon of Penticton.

• • •

L. H. Choquette, state deputy of the Knights of Columbus lodge, returned from an official visit to the lodges in Vancouver, Victoria and Prince Rupert.

• • •

CRANBROOK — The auditorium was damaged to the extent of several hundred dollars yesterday afternoon by fire. The building was being heated in preparation for a meeting and the heat from the chimney caused a section of the wall to catch fire.

Treated by Radio

James Parres, young Saskatoon assayer and geologist, when seized with recurrent heart attacks while at lonely Yellowknife bay on the north shore of Great Slave lake was treated by radio. The instructions were given by an Edmonton surgeon. Parres is a graduate of the University of Saskatchewan.—Central Press Canadian Photo.

30 YEARS AGO

NOVEMBER 28, 1906.

PHOENIX—Edmund James Balfour and Miss Mary Bowes were married by Rev. S. Lundie here today. The couple, both of Phoenix, will remain here.

• • •

George Gunn, A. McKay, Rev. J. T. Ferguson, N. Gillies, B. P. Hardcastle and George Robinson, featured in the St. Andrew's day entertainment held in the K. P. hall.

• • •

The coal and coke output at Coal Creek and Michel have nearly regained the pre-strike capacity and are steadily increasing.

• • •

A. J. Witherston of Phoenix is at the Royal.

• • •

C. Street of Bonnington is a guest at the Madden.

• • •

GREENWOOD—The strike of the B.C. Copper company's employees was settled today after a meeting of the smeltermen's representatives, Frank Steel and T. J. Gould and the union officers. The Mother Lode and other mines will reopen in the morning.

Ways of making shade trees increase their growth have been investigated at Cornell University.

ON THE AIR TONIGHT

SATURDAY NIGHT

CANADIAN BROADCASTING CORPORATION NETWORK

5:30 News, Vancouver (B.C. Net.); 5:45 Meredith Willson's orchestra, San Francisco; 6:00 Hockey broadcast, Maple Leaf gardens, Toronto; 7:30 Gilbert Darisse's orch., Que.; 7:45 Can. Press news and weather, Toronto; 8:00 C.B.C. Time signal, Ottawa; Northern messenger service, Ottawa; 9:00 Claude Turner's orchestra, from Winnipeg; 9:15 Mart Kenney's orch., Vancouver; 9:30 The Sport Week, Lethbridge; 9:45 Leo Smuntan's or., Saskatoon; 10:00 News, Vancouver; 10:15 Bob Lyon's orch., Vancouver.

N.B.C.-KPO RED NETWORK

KHQ KGW KFI KPO KOMO
590 620 640 680 920

5:00 To Be Announced; 6:00 Melody Parade; 6:30 Chateau, Smith Ballew m.c., Vic Young's orch.; 7:30 Irvin S. Cobb and his Paducah plantation; 8:00 National Barn Dance, variety; 9:00 ORCHESTRAS —Ben Bernie; Jerry Johnson; Eddie Fitzpatrick; Herb Saman; Bernie Cummin; Ran Wilde.

N.B.C.-KGO BLUE NETWORK

KGO KJR KEX KECA KGA
790 970 1180 1430 1470

5:00 Hildegarde, personality singer; 5:30 Meredith Willson's orch.; 6:00 Blue Prelude, piano, vocal; 6:30 To be announced; 7:00 Nickeldeon, comedy songs; 7:30 Emil Coleman's orch.; 8:00 National Barn dance; 9:00 Ed Wynn and Graham McNamee; 9:30 Griff William's orch.; 10:00 Jack Meakin's Music; 10:30 Jimmy Grier's orch.; 11:00 Charles Runyan, organist.

C.B.S.-DON LEE NETWORK

KVI KFRC KOIN KSL KOL
570 610 940 1130 1270

5:30 Football revue, Kay Kyser's orchestra; 6:00 Floyd Gibbons, news, Vincent Lopez' orchestra; 6:30 The Saturday Night Serenaders, Gus Haenschen's orchestra; 7:00 Your Hit Parade and sweepstakes, Al Goodman's orch.; 8:00 Orchestras—Benny Goodman; George Olsen; Harry Barris; Phil Harris; Announced; Phil Harris; Sterling Young; Al Lyon.

SUNDAY NIGHT

C.B.C. NETWORK

12:00 Philharmonic symphony orchestra, CBS-New York; 2:00 Vesper Hour from Winnipeg; 3:00 And It Came to Pass, bible drama, Montreal; 3:30 Dr. H. L. Stewart reviews the news, Halifax; 3:45 Penumbra, harp, accordion, Montreal; 4:00 Prof. Quiz and His Brainbusters, N. Y.; 4:30 Rex Battle's orch., concert music, Toronto; 5:00 News, Vancouver (B.C. Net.); Music for Today, N.Y., (B.C. 5:15); 5:30 Jewels of the Madonna, orch. Percy Harvey, Jean de Rimanoczy, violin, Kitty Hamilton, m.-soprano, Vancouver; 6:00 Forgotten Footsteps, drama, Toronto; 7:00 Evangeline, Readings, Halifax; 7:30 William Morton, tenor, Toronto; 7:45 Canadian Press News and Weather, Toronto; 8:00 C.B.C. Time Signal: Mart Kerney's orch., Vancouver; 8:30 From the Drawing Room, Winnipeg; 9:00 Allan Caron, organ, tenor, trio, Winnipeg; 10:00 News, Vancouver (B.C. Net.).

N.B.C.-KPO RED NETWORK

5:00 Goodwill Court; 6:00 Manhattan Merry-Go-Round, Andy Sanella's orch.; 6:30 Album of Familiar Music, Gustave Haenschen's orch.; 7:00 Symphony dir. Erno Rapee; 8:00 Morin Sisters and Ranch Boys; 8:15 Vincent Traver's orch.; 8:30 Jack Benny's show, Phil Harris' orch.; 9:00 John Nesbitt's Passing Parade; 9:15 Night Editor, dramatic narrative; 9:30 One Man's Family, Carlton Morse drama; 10:00 News, Sam Hayes; 10:15 Bridge to Dreamland, Paul Carson; 11:00 Herb Saman's orch.; Reveries, instrumental.

N.B.C.-KGO BLUE NETWORK

5:00 Concert Band; 5:30 Royal Hawaiian band; 6:00 Walter Winchell, Broadway Gossip; 6:15 Paul Whiteman's Musical Varieties; 7:00 Behind the Headlines, Edwin C. Hill; 7:30 Dreams of Long Ago, drama; Tales of long ago, drama; 8:00 Rudy Seiger's concert orchestra; 8:30 Reader's Guide, Joseph Henry Jackson; 9:00 String quartet dir. Louis Ford; 9:30 Eddie Fitzpatrick Jr.'s orch.; 10:00 Bernie Cummin's orch.; 10:30 Firelight Fantasies, instrumentalists; 11:00 Charles Runyan, organ concert.

Christmas Cards
ORDER EARLY

We invite you to come and see our exclusive line of Christmas cards . . . Etchings, snow scenes, exquisite colorings and modernistic designs . . . from the leading Canadian and English manufacturers. Out-of-town customers write for our samples. You will be pleased with our display of cards.

TWO DOZEN CARDS
PRINTED WITH YOUR NAME AND ADDRESS FOR
$1.75, $2.00, $2.50, $2.75, $3.25 Up to $4.50

PHONE 144
AND HAVE OUR LOCAL REPRESENTATIVE CALL PERSONALLY

NELSON DAILY NEWS
Commercial Printing Dept.
BAKER STREET NELSON, B. C.

To bed . . . and to sleep

WHEN you have finished with the day's "irritating concerns and duties", it is a pleasant, wholesome custom to take a "night cap" preparatory to going to bed. And OVALTINE is the best of all beverages for this purpose. It is used thus in hospitals and nursing homes with the approval of doctors in practically every country in the civilized world.

Ovaltine's first effect is to withdraw excess blood from the active brain, thus producing mental calm and restful nerves. Its second effect is to allay digestive unrest by employing the digestive juices of the stomach at a simple, easy task. Ovaltine is very easily digested. In fact it aids in the digestion of other foods which may otherwise be slow of digestion, and causing sleeplessness.

You go to bed relaxed and comfortable. You wake in the morning rested and refreshed. There is no medicine like *sound . . . dreamless . . .* sleep! Form the habit of sleeping deeply and soundly every night. Ovaltine will help you. You make it by simply adding two or more teaspoonfuls to a cup of hot milk. It has an appetizing flavour.

Call your druggist or your grocer and have a tin of Ovaltine delivered now. Try it tonight. You'll sleep better.

'OVALTINE'
TONIC FOOD BEVERAGE
A. WANDER LIMITED, ELMWOOD PARK, PETERBOROUGH, ONT.

PROPHETS DEBATE WHAT COMING WINTER MAY HAVE UP ITS SLEEVE

Grey Owl Unimpressed by Some of the "Signs"

SEES "GOOD DEAL OF HOOEY" IN 'EM

Roads to Be Open But Graveyards Full, Some Say

REGINA, Nov. 27 (CP).—Apart from a small minority of "rugged individualists" who cling to their right to ignore local seers, western weather prophets have been heartened somewhat by repeated predictions that real old-fashioned winter will be delayed this year.

Indians on northern Saskatchewan reserves foretell a mild winter with but occasional cold spells. "Roads will be open but graveyards will be full" they prophesy, pointing to prevailing light influenza epidemics and severe colds.

Andrew Piniuk, Sturgis district veteran who annually comes forward with predictions, brings hope to farmers by observing "all fields next year will yield well." He scored with the prediction last year "you must not expect a crop wherever you sow; later grains will do better than early."

Archie Grey Owl, Ajawan Lake Indian naturalist and Canada's "keeper of the beaver," however, is not impressed by those who foretell severe winters by observing activities of animals.

The signs must be logical, he says. There were indications of a late fall this year because beavers delayed their building. The tardiness, however, did not indicate to him a short winter. "There is a good deal of hooey about these predictions," he observes.

MORE LEISURE FOR TOMMIES

LONDON, Nov. 27 (CP).—Soldiers are to be given more freedom from their barracks under new orders circulated to commands recently.

Endorses Bishop's Coronation Idea

LONDON, Nov. 27 (CP).—General Evangeline Booth, head of the Salvation Army, welcomes the bishop of Birmingham's plea that religious bodies other than the state church should take part in the coronation service.

The Great Idaho fire in 1910 burned two million acres of timber land in Idaho and Montana.

Chest Colds
. . . Yield quicker to the Poultice-Vapor action of
VICKS VAPORUB

Skaters and Hockey Players!

This year we are in a position to fill your needs in skating outfits in every respect.

THE BEST IN SKATES AND SHOES
AT THE FOLLOWING PRICES PER
COMPLETE OUTFIT

YOUTHS' ..... Pair $3.35
BOYS' ..... Pair $3.75
LADIES' .. Pair $4 and $5.00
GENTS' ..... Pair $4 and Up

A new stock of Ladies' Figure Skating Boots in black or white. Just arrived.

R. ANDREW & COMPANY
LEADERS IN FOOTFASHION

BON TON MKT.
PHONE 292 — FREE DELIVERY

Choice Meats for Less

Extra Specials In Delicious Beef
Rolled T-Bone Roasts, Lb. ..... 20¢
Rolled Prime Ribs, lb. 18¢
Sirloin Roasts, lb. ... 18¢
T-Bone Roasts, lb. ... 15¢

Extra Specials in Young Pork
Leg Roasts, lb. ..... 20¢
Loin Roasts, lb. ..... 22¢

Choice Legs Lamb, Lb. ..... 20¢

Pot Roasts, lb. ..... 8¢
Blade and Round Bone Roasts, lb. ..... 10¢
Rump Roasts, lb. ... 12½¢
Shell Bone Roasts, lb. 15¢
Breakfast Sausage, lb. 10¢
Hamburger Steak, 3 lbs. for ..... 25¢
Shoulder Veal Roasts, Lb. ..... 10¢
Rump Veal Roasts, Lb. ..... 12½¢
Fillet Veal Roasts— Lb. ..... 18¢ and 20¢
Roasting Chickens— Lb. ..... 22¢ and 25¢

Phone 865–866
FREE DELIVERY
PRICES EFFECTIVE Sat. & Mon., Nov. 28-30

SAFEWAY STORES

CHATEAU CHEESE ..... Lb. 28c
JEWELL SHORTENING ..... 2 lbs. 29c
EGGS–Grade B medium ..... Doz. 32c
COCOA–Fry's, 8-oz. ..... Tin 21c
FLOOR WAX–Johnson's .. 16-oz. tin 59c
LUX–Large ..... Pkg. 21c
WAX PAPER–100 foot ..... Roll 21c
PINEAPPLE–Birk's ..... 2 tins 29c
COFFEE–Fort Garry ..... Lb. 45c
TAPIOCA—Minute ..... 2 pkg. 27¢
MAGIC BAKING POWDER ..... 12-oz. tin 23¢
SARDINES—King Oscar ..... 2 tins 25¢
CORN—Royal City, White ..... 2 tins 25¢
SPAGHETTI—Libby's 15¾-oz. ..... 2 tins 21¢
VINEGAR— ..... 26-oz. bottle 19¢
PICKLES—Polly Prim ..... 18-oz. bottle 25¢
MAYONNAISE—Best Foods ..... 8-oz. bottle 22¢
BAKING SODA—Cow Brand ..... Pkg. 11¢
SHREDDED WHEAT ..... 2 pkg. 21c

ORANGES 2 doz. 79c
APPLES Kootenay Gems 10 lbs. 25c
SPINACH 2 lbs. 15c
PEARS Basket 19c

MEAT DEPT.
Chicken, lb. ..... 25¢
Veal Steaks, 2 lbs. .. 25¢
Pork Chops, lb. ... 20¢
Sausage Meat, 3 lbs. 25¢
Hamburger, 3 lbs. .. 25¢
Stewing Beef, lb. .. 10¢
Pot Roasts, lb. .... 8¢
Lutefisk, prepared, Lb. ..... 20¢
Rump Roasts, lb. 12½¢
Round Steak, lb. .. 15¢
T-Bone Steaks, lb. .. 15¢
Sirloin Steak, lb. .. 15¢
Porter House Steak, Lb. ..... 15¢
Leg Mutton, lb. .. 15¢
Loins Mutton, lb. .. 15¢
Shoulders Mutton, Lb. ..... 10¢
Mutton Chops, lb. .. 15¢
Lard, lb. ..... 10¢
Dripping, lb. ..... 10¢
Head Cheese, lb. .. 10¢
Veal Loaf, lb. ..... 15¢
Bacon Butts, lb. .. 25¢
½ lb. Bacon, sliced Lb. ..... 15¢

We Reserve the Right to Limit Quantities — SAFEWAY STORES LIMITED

SOCIAL HAPPENINGS IN NELSON CITY

This column is conducted by Mrs. M. A. Vigneux. All news of a social nature including receptions, private entertainments, personal items, marriages, etc., will appear in this column. Telephone Mrs. Vigneux at her home, 519 Silica street.

A charmingly arranged Thanksgiving dinner was given Thursday with Mr. and Mrs. Paul Lincoln as hosts at their home on Stanley street. The table was centered with a reflection on which a huge pumpkin filled with a large variety of fruit made an unusually lovely centerpiece. Invited guests numbering 12, included Mr. and Mrs. C. W. Appleyard, Mr. and Mrs. E. E. L. Dewdney, Mr. and Mrs. L. V. Rogers, Mr and Mrs. John Cartmel, George Dvorjetz, Fred Irvine and Miss Frances Lincoln.

• • •

Mr. and Mrs. E. T. D. Francis of Crawford Bay visited town yesterday.

• • •

Alex Smith, Falls street, was a visitor in Crescent Valley Thursday.

• • •

Mrs. D. Taylor of Sunshine Bay visited Nelson yesterday.

• • •

Shoppers in the city yesterday included Mrs. W. Walkley of South Slocan.

• • •

S. Bentley of Perry Siding spent yesterday in Nelson.

• • •

Mr. and Mrs. Carl Mohr and Robert Bell of Ainsworth visited town yesterday.

• • •

J. Thompson of Waneta was a city shopper yesterday.

• • •

Mr. and Mrs. William Kurtz have as their guest, Miss Margaret Perry of Passmore.

• • •

T. W. Hillier, C.P.R. official of Winnipeg, is a Nelson visitor.

• • •

Mrs. Frank Pedley of Riverside, Calif., formerly Blanche McAstocker of Nelson, who spent a few days in Nelson, leaves this morning for Vancouver and Seattle en route to her home in the south.

• • •

Thursday night the parish hall of the Cathedral of Mary Immaculate was crowded to capacity when 30 tables of military whist were in play, Knights of Columbus being hosts. The committee in charge included Mrs. Leo S. McKinnon, Mrs. H. J. Witchell, Mrs. Arthur Perrier, Mrs. F. C. Davis, Mrs. Norbert O. Choquette, Vito Romano, M. Maglio, Arthur Perrier, H. J. Witchell, Leo S. McKinnon and James Eccles who also acted as master of ceremonies. Brazil was the winning table with Mr. and Mrs. Norbert O. Choquette, Mrs. DeGirolamo, and Louis Coletti taking top score prizes. Consolations at Scotland table were carried off by Mr. and Mrs. Tourand, Miss Frockley, and J. McDonough. A dance followed cards and refreshments.

• • •

Mrs. W. White was in the city from Passmore yesterday.

• • •

H. Fairbanks of Harrop spent yesterday in Nelson.

• • •

Shoppers in town yesterday included Mrs. F. S. Chandler of Kaslo.

• • •

Mrs. J. T. Andrews entertained delightfully at the tea hour at her home in the Medical Arts apartments when her invited guests were Mrs. John Gansner, Mrs. H. W. Seamon, Mrs. James O'Shea, Mrs. Wilfrid Allan, Mrs. A. E. Murphy, Mrs. W. R. Grubbe, Mrs. W. E. Wasson, Mrs. Hugh W. Robertson, Mrs. W. T. Fotheringham, Mrs. Alfred MacD. Noxon, Mrs. Victor C. Owen, Mrs. N. Murphy, Mrs. G. A. C. Walley, Mrs. Duncan Smith, Mrs. T. D. Rosling, Mrs. George Fleury and Mrs. G. Wady.

• • •

C. A. Lindow is a city visitor from Salmo.

• • •

Shoppers in town yesterday included Robert Avis of Perry Siding.

Lowery's Groceteria
BAKER ST.
Phone 406 — Free Delivery

Cooking Chocolate—Fry's; ½-lb. pkg. ..... 22¢
Glace Cherries—In Sanitary packet; lb. ..... 23¢
Mixed Peels—Cut Fresh; per pkt. ..... 15¢
Demarara Sugar— 3 lbs. ..... 25¢
SUGAR— Granulated; 20 lbs. for $1.19
Corn Starch—Canada; per pkt. ..... 11¢
Cocktail Marmalade—Shiriff's; per jar ..... 25¢
Sodas—Christie's Zephyr; per pkt. ..... 20¢
Peas—English Marrowfats; 2 pkts. ..... 25¢
FLOUR—Maple Leaf; 24-lb. sack ..... 99¢
Baking Powder—Malkin's Best; per pkt. ..... 19¢
Molasses—Dominion 1½'s; per tin ..... 12¢
Pancake Flour—Aunt Jemima; per pkt. ..... 17¢
Lump Sugar— 2-lb. box ..... 19¢
MINCEMEAT—Fine quality; 4-lb. tin ..... 45¢
Coconuts—Fresh and Sweet; per lb. ..... 10¢
Carrots—Good Quality; 10 lbs. ..... 25¢
Turnips—Kosiancic; 9 lbs. ..... 25¢
Celery— Per lb. ..... 8¢
Cranberries— Per lb. ..... 30¢

Smiling Nelson Kiddie

Anthony Fraser Banks, little son of Mr. and Mrs. A. M. Banks of Nelson.—Photo by Meeres Studios.

MORE ABOUT Quebec House

(Continued From Page One)

istration of public funds by the government of L. A. Taschereau.

Consequent resignation of the Taschereau government last June, and defeat of the succeeding administration led by Adelard Godbout.

Rise of Duplessis, former Conservative leader, whose followers inflicted on Quebec Liberalism its first defeat in 40 years.

Passage in special session of a legislative program which included acts designed to cut down expenses, and to reform the electoral law.

Resumption of the public accounts committee's probe into handling of money under the defeated government.

Taking up the premiership after his party's 74-16 election victory Aug. 17, Mr. Duplessis called a special session in October. Forty-five bills passed before prorogation early in November included:

1. A measure cutting sessional indemnities of members and cabinet ministers 10 per cent. Indemnities thus dropped from $2500 to $2250.

2. Legislation making illegal the holding by ministers of directorships in companies dealing with the government.

3. Many amendments to the Election act, aimed at more severe punishment for corruption.

For the 13th time, the legislature turned down a bill to grant women the franchise. The vote was 44-21, and Quebec remains the only province which has not given votes to women.

To enable the youth of the province to "take their rightful place in business and industry" many scholarships, principally for mining engineers, were set up.

Premier Duplessis established a minimum wage of $40 a month for lumberjacks and abolished the provincial commission which formerly supervised the lumber industry. Outside the legislature, he conferred with Ontario's Premier Hepburn on a plan to expand newsprint markets.

The public accounts committee—a body whose deliberations more often than not are dry as dust—was the arena in which Duplessis wielded the verbal rapier that cut down the government.

His persistent questioning — as leader of the opposition—brought out the fact that a brother of Premier Taschereau had personally collected interest on government funds. When the committee resumed this fall—reconstituted from the personnel of the new legislature—he took up again the task of chief questioner. When the legislature convenes again in February, the premier will be dividing his time between the assembly chamber and the public accounts committee room.

But the path of Duplessis has not been entirely smooth. Two prominent followers—Dr. Philippe Hamel and J. E. Gregoire—were openly critical after his cabinet was constituted. They charged discrimination in favor of the few members of the legislature who come of English stock.

Will Give Six Exhibitions at Rink Tonight

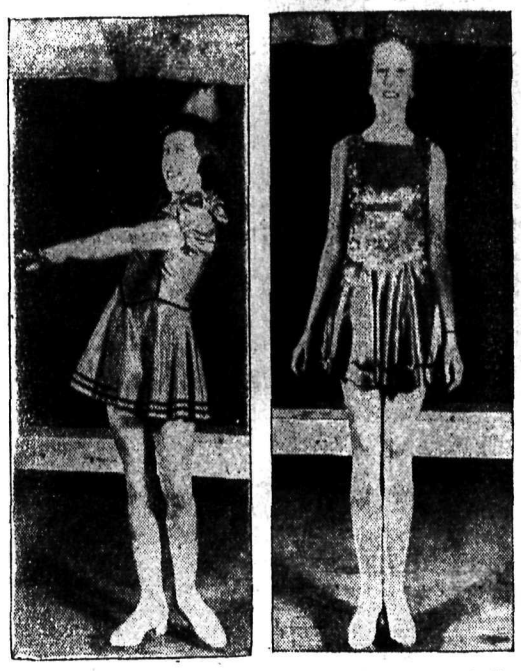

MISS MARY SIMPSON — MISS MARGARET SIMPSON

Simpson sisters of Banff, above, will give six exhibitions in three appearances, the first at about 9:15, during tonight's figure and speed skating exhibition at the Civic Centre arena.

The program starts at 8:30 with races between members of bantam, midget, juvenile and junior teams in uniform, and will carry on from that point as follows:

Band selections; Tyson sisters, Trail, figure skating; Miss Kay Gordon and Roy McKenzie, Nelson, figure skating; Simpson sisters, figure skating; relay races; Tyson sisters; Miss Kay Gordon; first half of broomball; Simpson sisters; second half of broomball; races; Simpson sisters; races; general skating.

Butcherteria News
T. S. SHORTHOUSE

Saturday and Monday

PHONES 527—528 — FREE DELIVERY

ROASTING CHICKEN: While they last— per lb. 19c
ROUND STEAK—Beef; 2 lbs. ..... 25¢
SIRLOIN STEAK— 2 lbs. ..... 35¢
CREAMERY BUTTER: Buttercup with meat order; lb. .. 25c
LOIN CHOPS—Lamb; per lb. ..... 25¢
LOIN CHOPS—Pork; per lb. ..... 25¢
BREAKFAST SAUSAGE: per lb. 10c
OVEN ROASTS—Pork; per lb. ..... 18¢
LEG ROASTS—Pork; per lb. ..... 22¢
FRESH EASTERN OYSTERS: Per pint 58c
ALBERTA TURKEYS— No. 1, Fresh Killed; per lb. 30¢

25 only BOILING FOWL: Going at . 49c
POT ROAST—Beef; per lb. ..... 8¢
BOILING BEEF— Per lb. ..... 5¢
200 lbs. BREAKFAST BACON, Sliced, Per lb. 25c
SHOULDERS LAMB— Per lb. ..... 15¢
VEAL ROAST—Hind Quarter; up from ..... 18¢
HAMBURGER STEAK: Saturday only, lb. 5c
ROLLED ROASTS—Beef; per lb. ..... 20¢
ROUND ROASTS—Beef; per lb. ..... 15¢
DELICIOUS MINCEMEAT: lb. 15c
2 lbs. FRESH KRAUT and 2 lbs. SPARE RIBS— Both for ..... 43¢

HORNER'S GROCERY

SPECIALS Special Saturday and Monday

Butter: Numaid and Glendale, 1st Grade, 3 lbs. 95c
Currants: Recleaned, Lb. 14c
Shortening: Bakeasy, Lb. 15c
Pure Lard: 2 lbs. 35c
Baking Powder: Our own brand, lb. 27c
Sultana Raisins: 2 lbs. 25c
Salt: Iodized or plain, 2 cartons 19c
Coffee: Chase & Sanborn, lb. 39c
Tea: Red Rose, Lb. 47c
Baders Short Bread, Sandwich Biscuits: Lb. 39c
Mixed Biscuits: McCormick's, fresh stock, regular 35c lb. Lb. 27c
Cut Beans: Royal City, 2 tins 25c
Oranges: Dozen ... 35c 49c
Pears: Nice eating, 6 lbs. 25c
Apples: Fancy Delicious and McIntosh, 6 lbs. 25c

PHONE 121
Hours of Delivery
Up hill 9-11 a.m.; 2-4 p.m.
Fairview, 10 a.m.; 3 p.m.

Special for Saturday Only
Roasting Chickens, Small, lb. 21¢
FOWL, Very Choice, lb. 19¢
Interior Fish Market
Phone 907 — Prompt Delivery

Phone 146 — **FAIRVIEW Co-Operative Stores** — Free Delivery

Every Dollar You Spend In Our Store Gives You a Free Ticket on Our Turkey Drawing

Meat Specials
Choice Steer Beef
Rolled Prime Ribs— Per lb. ..... 18¢
Rolled Roasts— Per lb. ..... 15¢
Rolled Pot Roasts— Per lb. ..... 10¢
Pot Roasts— Per lb. ..... 8¢
EXTRA SPECIALS
Choice Veal
Rolled Ribs— Per lb. ..... 15¢
Round Bone Roasts— Per lb. ..... 12¢
Blade Bone Roasts— Per lb. ..... 10¢
Minced Veal— 2 lbs. ..... 25¢
Veal Steaks— Per lb. ..... 12¢
Lard— Per lb. ..... 15¢
Sliced Bacon— Per lb. ..... 25¢

Grocery Specials
Fresh Home Made MINCEMEAT— Lb. ..... 15¢
Cheese Ritz— Per pkt. ..... 15¢
Mixed Biscuits— Per lb. ..... 25¢
Ryvita Crispbread— Large pkt. ..... 48¢
1st Grade Butter— Per lb. ..... 30¢
Sugar— 10 lbs. ..... 62¢
Brown Sugar— 4 lbs. ..... 25¢
Oranges— Per doz. ..... 35¢ and 45¢
Onions— 8 lbs. ..... 25¢
Palmolive Soap— 5 for ..... 23¢
Toilet Tissue— 7 for ..... 25¢

at HORSWILLS' SPECIALS

COFFEE—Chase & Sanborn's ..... Lb. 39¢
SALMON—Nabob Sockeye, ... 1's 35¢; ½'s 19¢
PICKLES—Fraser Valley ..... Large bottle 32¢
SOAP—Pearl White, limit 6, ... 3 for 10¢
COCOA—Fry's ..... 1 lb. tin 44¢
HOT CHOCOLATE—Fry's ..... 1 lb. tin 45¢
MARMALADE—Empress, orange ..... 4 lb. tin 53¢
CLOTHES PINS ..... 3 doz. for 12¢
SOUP—Aylmer ..... 3 tins 25¢
JELLY POWDERS—Trujell ..... 3 for 22¢
CURRANTS—Australian double washed, 2 lbs. 29¢
SULTANAS—Australian 3 crown, ... 2 lbs. 25¢
PEEL—Mixed cut ..... 1 lb. pkg. 23¢
SHELLED WALNUTS—Broken ..... Lb. 33¢
SHELLED ALMONDS ..... Lb. 65¢
ALMOND PASTE—Robertson's ..... ½ lb. pkg 23¢
CHERRIES—Glace ..... Lb. 45¢
BUTTER—Curlew No. 1 ..... 3 lbs. 95¢

Horswill Bros.
Phone 235 — Free Delivery

WE DELIVER FREE — **VASSARS' CASH MEAT MARKET** — PHONES 831 832

Good Buying for Saturday and Monday

Choice Steer Beef
Roll Rib Roast, lb. ... 18¢
Pot Roasts, lb. ..... 8¢
Rump Roast, lb. .... 15¢
Blade Roast, lb. ..... 10¢
Standing Prime Rib Roast, Lb. ..... 15¢
Round Steak Roast, lb. 15¢
Veal Oven Roast, lb. . 12¢
Veal Chops, lb. ..... 18¢
Legs Real Lamb, lb. .. 22¢
Lamb Shoulders, lb. .. 13¢
Lamb Loin Chops, lb. . 25¢
Pork Oven Roasts, lb. . 17¢
Pork Lean Loin Chops, Lb. ..... 23¢
Chopped Suet, lb. ... 15¢
Real Calf Liver, lb. .. 30¢

Creamery Butter, Thistle Brand, with meat order. 2 lbs. ..... 53¢
Eggs, special local, A pullets, Dozen ..... 35¢
Boiling Fowl, good fresh killed, lb. ..... 20¢
Roasting Chicken, fresh killed, lb. ..... 25¢
Kokanee Trout, fresh caught Lb. ..... 15¢
Salmon, fresh red, lb. . 23¢
Hamburger, fresh made, 3 lbs. ..... 25¢
Breakfast Sausage, choice fresh, lb. ..... 12¢
Swift's Pure Lard, lb. 15¢
Swift's Breakfast Bacon, fresh sliced, lb. ..... 30¢
Mild Ontario Cheese, Lb. ..... 24¢

Nelson Daily News

Established April, 22, 1902.

British Columbia's Most Interesting Newspaper

ALL THE NEWS WHILE IT IS NEWS

Published every morning except Sunday by the NEWS PUBLISHING COMPANY LIMITED, 216 Baker Street, Nelson, British Columbia.

Phone 144. Private Exchange Connecting All Departments.

Member of the Audit Bureau of Circulations and The Canadian Press Leased Wire News Service.

SATURDAY, NOVEMBER 28, 1936.

FRANCE VISIONED WAR BY AIR 150 YEARS AGO

War in the air, though roundly scored by the English as a "notion both ridiculous and preposterous," was seriously envisaged by the French 150 years ago.

Engravings of the period exhibited in the National Library at Paris, reveal that France, where the first balloon ascension was held in 1783, interpreted Joseph Michel de Montgolfier's brilliant flight in a taffeta balloon, not in terms of glory, but in terms of war.

Her architects and engineers were busy designing a gigantic balloon so big it would "carry a raft large enough to contain an army of 3500 soldiers, 300 horses, and sufficient supplies and cognac for a six-month invasion of England.

England's admiralty was seriously alarmed and her doughty sea-dogs feared the supremacy of the seas would no longer mean anything. The suggestion was vigorously lampooned by Britain's satirical caricaturists. One engraving showed an Englishman and Frenchman, each suspended from a small balloon, fighting a sword battle 1000 feet "up in the realm of the heavens."

His Britannic Majesty's frigates were pictured in other engravings tilting the noses of their cannon heavenward to fire on France's immense floating rafts.

When Montgolfier sent up his first trial balloon, he placed a duck, a rooster and a lamb in the nacelle to "prove the resistance of living being to sudden changes in altitude."

His first balloon was a gilded contrivance made of taffeta and decorated with buxom angels. "La Montgolfiere"—as it was called—was 38 feet in circumference and filled with inflammable air extracted from iron by means of vitrolic acid.

An English drawing of Montgolfier's first flight, from the Champ de Mars, on August 27, 1783, at 5 in the evening, while a huge crowd of awed Parisians looked on, stated that the "contraption actually rose by itself." When the balloon came down about an hour later near Gonesse, superstitious peasants tore it to pieces.

A HISTORY OF PARLIAMENT

"The man who steps into the English parliament takes his place in a procession which has been filing by since the birth of English history." Thus writes the author of the introduction to te first volume of the official history of the British parliament, which has lately been published.

Work on this great history has been going on for years, but it is only lately that the British stationery office has been able to explain its aims and scope, as it will take another thirty years to complete.

The history begins in 1264, the year when that enterprising statesman and soldier of French birth, Simon de Montfort, earl of Leicester, summoned in the king's name knights of the shire and burgesses, together with the barons and clergy, to meet at Westminster.

Public supscription has already provided the funds for the research and editing needed for the first 20 volumes of the history, but 40 is the number being aimed at. One volume in each period will give dates and details of Parliament, and another will record all that is known of the lives of members of the Commons.

This official history of the British parliament should add greatly to our knowledge of the history of the British people. For in Britain, as in no other country, its parliament has always been a microcosm of the whole social structure of the common people.

JUSTIFIED PROTECTION

Great Britain has made up her mind on one tariff policy about which there will be no quibble among even the most ardent free traders. She is going to impose 100 per cent ad valorem duty, as from December 31, next, until July 31, 1937, on articles of all kinds that might be used as souvenirs during next year's coronation ceremonies.

These include articles representing the King, any member of the royal family, any royal emblem, any article associated with the coronation or the flag of any country in the British Empire, and flags resembling any such flags.

British manufacturers are entitled to this protection. Only a little while ago it was reported, and there must have been good ground for the complaint, that Union Jacks, made in Japan, were being imported into Britain anticipatory of next year's momentous event. Britain is doing well, generally speaking, these days, so it is no time to hinder any phase of her progress.

TANKARD READING

Only now has it been discovered through the art of divination that beer-suds are equally trustworthy for the teiling of fortunes as tea-leaves. The silence of the frothy messages has at last been broken by a Sybil in New Jersey, after centuries of heedlessly drunk tankards. Taverns now acquire a new significance for there are no heel-taps that may not carry their tale of woe or wealth, and the lowliest of drinkers may be forewarned and forearmed against the future. In these days of trying something new tankard-reading may easily replace the tea-cup variety.

Critic says the wind that keeps ships from sailing during a dock workers' strike is radical oratory.

BETWEEN me and J.B.C.

THE OLD CABOOSE

Sentenced to roll at the end of the train
Trying ever with might and main
To keep abreast of the speeding load
But tagging behind on the "roaring" road.
Tardy at sidings, the last to leave.
Yet I may not complain or grieve,
Minding my own, last of the train,
Pounding out but the one refrain.
Song of the wheels in staccato notes
Clicking the rails, yet a music floats
Over the broad terrain and away,
Song of the train through the livelong day.
Dust on my wheels and weather worn,
Limping behind and a way forlorn,
But a car must fit to the place allowed
And why should an old caboose be proud?
Lumbering over the steel highway,
Rain in the sky or a blustery day,
Skirting the hills, and the desert knows,
For it has accorded me many blows,
Sand and silt and the staggering sun,
Glare on my roof till the heat is done,
Into the sunset gliding on,
Last to emerge in the paling dawn.
I must follow where engines lead,
Bending my will to an iron steed,
Every day till my frames are loose,
That is the lot of an old caboose.

—Clarence Milligan.
(In the Chicago Tribune)

* * *

MUSICAL COP

Cable says Swansea, Wales, boasts a policeman who can play 26 instruments. Including, no doubt, the whistle.

Orchestra leaders like the cop's work, since he can easily follow the beat.

He leads an orchestra himself, sometimes. Everyone admires the way he swings the baton.

The cop is extra good with drums. Being on the traffic squad, he knows all about traps.

Can the policeman sing, someone asks? Yep. He's what is known as a blue singer.

He does little composing although a prison warden tells us he has sent some of their best numbers.

The officer's best record is arresting counterfeiters It's a cinch for him to detect bum notes.

* * *

QUINTUPLETS

The following letter was sent by a Japanese to an English missionary: "Dear Friend. Please send me one pound of sugar. My wife has given birth to a fine baby boy last night, also a doormat, a rat trap and a screwdriver. It weighed 10 pounds and a straw hat.

* * *

RELATIVITY

Judge (to woman seeking separation): "How long have your relations been unpleasant?"

Woman: "Your honor, my relations have always been pleasant; it's his relations that are the old grouches."

20 YEARS AGO

From Nelson Daily News Files

NOVEMBER 28, 1916.

J. E. Feillomo of Fernie is staying at the New Grand.

* * *

H. H. Johnstone of Rossland is staying at the Strathcona.

* * *

Premier H. C. Brewster appointed only two interior members for positions in the new cabinet. They are Dr. J. H. King of Cranbrook, minister of public works, and Dr. J. D. McLean, provincial secretary and minister of education.

* * *

In spite of the fact the Russian troops captured both ridges and took over 700 prisoners in the Carpathian region the enemy are still advancing on Bucharest and are within a few miles of the city.

* * *

SILVERTON — The Silverton branch of the Canadian Patriotic fund completed its first year Oct. 31 and during the year has received subscriptions totalling $13,394.

* * *

Pte. Bruce Sutherland and Pte. Earl Petters, both have been reported wounded and are in hospitals in France.

* * *

Pte. Dan Paterson reached Nelson following his honorable discharge from the service. He will leave for his home in Phoenix today.

* * *

Willow Point and Pte. R. C. Bell

The names of Pte. Eric Neale of of Taghum appeared amongst those wounded on last night's casualty list.

AUNT HET

By ROBERT QUILLEN

"I reckon things that give the most satisfaction are always hardest to get. Girls that don't smoke are the hardest to kiss."

BRINGING UP FATHER

By Geo. McManus

THE DOCTOR SAYS

LOGAN CLENDENING, M.D

WHOOPING COUGH IS WORST ILL

Whooping cough now is the most dangerous disease of childhood.

This announcement, which will surely come as a considerable surprise to most parents, was made by Dr. William H. Parks, director of the city health laboratories of New York, on the occasion of his retirement the other day. Coming from such a source the statement cannot be challenged. Dr. Park has had one of the most distinguished careers in city public health work. When he first began in 1894, the death rate from diphtheria in New York was frightful. He has lived to see that cut to 68 deaths in 1935, a record largely due to his own unflagging insistence on carrying out the methods of treatment of antitoxin, and on prevention by the vaccination of children of school age.

Scarlet fever, that other foe of childhood, when Dr. Park first took office, nearly half a century ago, has declined in virulence for reasons which are unknown to medical men or public health officials. All we know is that scarlet fever today, all over the world, is a comparatively mild and harmless disease. It may become virulent again any year, nor do we know any reason why that should be so, but today it is not a serious problem.

Whooping cough then advances to the head position, not because it has increased in severity itself, but because the other two have declined. So the whole situation is an encouraging one.

ACTUAL FIGURES

The actual figures are—deaths in New York City—for two comparative years:

	Whooping Cough	Diphtheria	Scarlet Fever
1932	145	210	134
1935	148	68	76

Prevention of whooping cough may be possible. There is a serum which was introduced several years ago by Dr. Louis W. Sauer. It has been used quite extensively by Dr. Park in New York school children who took the vaccine, only 1.4 per cent developed whooping cough. In a control group of 7,877 children who were not vaccinated, 2.8 per cent developed the disease.

This record is far from good enough to justify compulsory vaccination. In fact, there is considerable doubt as to whether the real organism for whooping cough has been found. If this is not the real organism, there is no use giving the vaccine at all. Since it does no harm, however, and in view of the real seriousness of the disease, parents are justified in considering its use. With the experiments and observations being conducted in New York, it is probable that a more potent vaccine will soon be found.

At any rate the news is worth emphasizing in order to call attention to the necessity of regarding whooping cough with respect. Too often it is regarded as a harmless and minor ailment, even a sort of a joke. The child should be carefully gaurded and watched. Perhaps the most helpful thing that can be done is to fit a tight abdominal binder. If nothing else is done this will minimize the danger of many complications.

WHAT THE PRESS IS SAYING

LET'S HAVE ROADS SAYS SUN

"Let's Have Roads," says the Vancouver Sun in a front page, double column editorial.

And it proceeds to urge completion of the Trans-Canada highway, also feeder roads to it, a road to Mt. Garibaldi from Vancouver, a road to Peace River from Vancouver, etc., etc.

But it says nothing at all about the transprovincial highway through southern B.C. Unless, of course, this particular road is included in the general category of "Heaven knows there are dozens of roads in British Columbia fairly crying to be built."

Insofar as the Sun is concerned, the southern transprovincial may be crying to be built but it is a voice crying in the wilderness. The Sun has never even heard it.

We do not decry the necessity of finishing the trans-Canada because that is a national project and should be completed.

But we cannot understand how the Vancouver Sun, which is a fair epitomization of Vancouver selfishness, came to overlook the transprovincial.

Because, while the trans-Canada will not bring Vancouver a whit more provincial business than it is now receiving from points on that route, the southern transprovincial will open up a wide new sphere of business.

The only two important B.C. towns on the trans-Canada are Kamloops and Revelstoke. The gap in the highway lies east of Revelstoke. So these two towns are already in highway communication with Vancouver. Any benefit to the Coast from finishing of the road must come from beyond.

A road to Garibaldi would be interesting to Vancouver residents seeking a new mountain scenic area and it would perhaps help as a tourist attraction.

A road to the Peace River must come some day but probably not soon.

The Sun might as well also have mentioned a road to Alaska.

But the highway of real and direct benefit to Vancouver, the Sun forgot all about. The southern transprovincial would bring into close and direct touch with Vancouver such prosperous and populous places as Penticton, Nelson, Trail, Rossland, Cranbrook and other smaller centers like Princeton, Grand Forks, Fernie, Creston. All the big southern mining country would be at Vancouver's door. More than half of the Interior population of the province would be brought into closer communication with the Terminal City. And the tourist traffic from the southern Canadian prairies and the northen American States would be avaiable.

How the selfish Sun in selfish Vancouver came to overlook the road which would be of most direct benefit to the Coast we cannot understand.

One can only assume that Coast newspapers know highways but vaguely by name and certainly do not understand where they lead to or what they mean.—Penticton Herald.

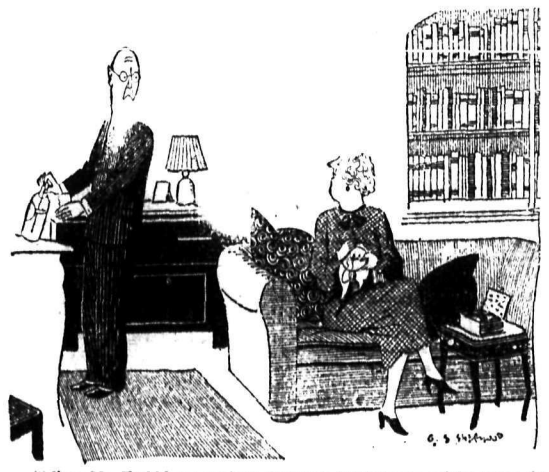

"When Mr. Trebbletoe arrives, Bernard, I think you might bring the conversation round to drains. He is the local health inspector, and would feel at ease immediately."—Humorist.

CONTRACT BRIDGE

By E. V. SHEPARD
"Teacher of Teachers"

A TOP SCORE

In a mixed pair duplicate, only Mrs. N. N. Newman and Mr. F. E. Slater both bid and made 6-Spades on the following deal, although all North players bid at least game at spades. Mr. Slater played the hand.

North: ♠ A Q J 4 2 ♥ Q 9 5 4 ♦ None ♣ A K 10 5

West: ♠ 5 ♥ K 6 3 2 ♦ A J 10 5 3 ♣ 9 6 2

East: ♠ 9 8 7 ♥ J 10 8 7 ♦ Q 7 4 ♣ Q J 4

South: ♠ K 10 6 3 ♥ A ♦ K 9 8 6 2 ♣ 8 7 3

The opening lead against Mr. Slater was the 9 of spades. His J won the trick. The Ace of hearts took the next trick. Declarer regained his own hand with its K of clubs. He decided to have dummy ruff three hearts, unless the K fell earlier in play, which was improbable. If he could establish a long club, his small slam appeared safe.

At the fourth trick dummy ruffed a heart. Declarer regained his hand by means of a second club lead, and dummy ruffed another heart. Declarer ruffed one of dummy's diamonds. Declarer led his last heart and ruffed with dummy's last spade. Declarer still held the A-Q-4 of spades. He could not afford to ruff another diamond, so he led dummy's third club. That suit broke, and East was in lead at the ninth trick, having left in his hand only the Q-7 of diamonds and the 8-7 of trumps.

Now declarer could not fail to fulfill his contract, having a good club and three good trumps. East led a diamond. Declarer ruffed, picked up both of East's trumps, then led his good club.

Several North players did not have an opening lead of a trump, but that could make no difference in the final results. It is obvious that an opening lead of either a hearts or a club, provided in the latter instance an honor was led, would enable North to employ atctics similar to those used by Mr. Slater. An opening lear of a diamond would however, cause entirely different tactics to make the small slam.

Play out the hand with an opening lead of a diamond. Declarer must ruff. Put dummy in lead with its Ace of hearts. Regain declarer's hand by means of its K of clugs. Have dummy ruff a heart. Regain declarer's hand by means of his Ace of clubs. Let dummy ruff a diamond. Use dummy's K or 10 of spades to ruff declarer's last heart. Give East his first and last trick by leading a losing club. Have East lead his last diamond, which declarer must ruff. Dummy will ruff declarer's last club and East will underruff. The two last tricks must go to declarer's Ace and Q of spades.

Brazil is experimenting with the silkworm industry, and 60 persons are studying this industry under government instruction.

BY DR. H. L. STEWART

BEHIND BIG EVENTS IN WORLD AFFAIRS

ROOSEVELT FOR BUENOS AIRES

Franklin D. Roosevelt is indeed at the peak of his popularity and power. Perhaps his prestige will prove equal even to the enormous risk of initiating another "peace conference." If it can stand that, it can stand anything. No other head of a state could have ventured it.

For these is hardly any other enterprise of which the stock has fallen, for the time, quite so low as that of "organizing peace". Mussolini once proposed a moratorium for the conference habit in general and although any proposal of his will readily recommend its opposite to lovers of peace, it is hard to avoid sympathy with him in this one. The very word "conference" now brings a chill to the heart.

* * *

For we know too well the phenomena that attend it. For instance, we have seen China and Japan "conferring" about the values of eternal justice in the Far East, Italy and Ethiopia in solemn "conference" about where the boundary could most equitably be drawn to separate their activities in Northeast Africa; Germany and France "conferring" about the Rhineland. Whatever else is hard to explain about such enterprises at the round table, there is no mystery in the fruitlessness.

In general, what has been undertaken was inherently impossible; to discover fundamental unity where the fundamental fact was discord! "Let men but understand one another," said Jeremy Bentham, "and it will not be long till they agree." But is that really true? At times I incline rather to the reflective wisdom of Thomas a Kempis, when he said, "Alas, the better certain people are understood, the less they are esteemed."

* * *

What the conference, then, too often gives us is the mere affectation of agreement. In contrives a delay, works out a new equivocation, exploits a fresh ambiguity of phrase to make conflicts seem coincidences. Like the episcopal problem in H. G. Wells' novel, "The Soul of a Bishop," where a ritualistic curate was involved: "How to make Morrice Deans think he was wearing vestments when he wasn't, and at the same time to make the congregation think he wasn't wearing vestments when he was." Truly a conference puzzle.

So the news of President Roosevelt's purpose to confer once again solemnly about peace, with representatives of twenty republics in the western hemisphere, makes one feel that only he could now have had the moral courage to propose it. "Pertinax," the incisive French journalist who has attended 200 such colloques for social reconstruction since 1918, can tell us little wool is garnered despite much cry.

* * *

And yet in our mood of cynical scepticism there flashes upon us a thought of the alternative. Like the quest for a cancer cure, this quest for peace through international understanding (and that means conference) must be kept up, despite disappointment after disappointment. Sometime and somehow, as the surgeons and pathologists tell one another, "we shall get it." Better the flimsiest hope than no hope at all.

What, then, are the chances for the conclave at Buenos Aires on Dec. 1? President Roosevelt is to attend in person on its first day, and the project is indeed his own. It is the Inter-American Conference for the Maintenance of Peace", and if one had not been disillusioned so often, one would see here some omens of success.

To begin with, there is a refreshing modesty about the scheme. There will be no attempt to include the whole world in either covenant or conference, forcing most sharply contrasted types of government into a pretence of universal harmony. No document of vengeful triumph will be incorporated at Buenos Aires in a manifesto of good will inviting the victims of the former to acknowledge that its severities are in the very spirit of the latter.

The "plan", if a plan emerges, will be one, not for all mankind, but for the 21 republics of the American continent, who have a mutual experience and understanding (if not always mutual sympathy) not yet to be affirmed of "all mankind."

One hesitates to say that the assembling of those 21 republics at Buones Aires next month will have the feature of a Rotary convention. And yet why should one hesitate? Diplomatic interchange has been pictured under incomparably lower similitudes in days gone by, with general agreement that it was appropriate. The announcement of the "Good Neighbor" slogan may mean an elevation to the Rotary level.

* * *

Three topics are already known to be on the agenda. First, our old friend, the "Monroe Doctrine," which each of the 21 republics will be invited to make its own. Hitherto this doctrine has been understood to mean that if any European power should attempt interference anywhere on this continent, it would be resisted by the United States. Perhaps the others can be induced to bind themselves to the same pledge. A combined resistance of the 21! Brazil proposed that very thing three years back in the conference at Montevideo. But the wary Cordell Hull thought the time was not ripe. Rumor has it that the same interpreter of omens thinks the time is ripe now.

NEUTRALITY ALSO?

A second topic will be "Neutrality." Perhaps all 21 republics can be persuaded to adopt the self denying ordinance by which the United States became bound very soon after Mr. Roosevelt entered on his first presidential term. It was then undertaken that "no arms, munitions or implements of war" should be supplied by the United States to any belligerent power breaking the world's peace, and that no American money should be available on loan for combatants. The Neutrality Act further authorized the president to warn all American traders that travel in belligerent states and commercial intercourse with them should be at the personal risk of those who ventured it, with no guarantee of protection from the American government. Will each of the 21 republics enact a like neutrality pledge? Each is likely to be asked, and urged, by the best and most influential of its "good neighbors."

* * *

Finally—what Premier Blum of France has called "Economic Demobilization!" The Pan-American conference will be invited to consider how international preventive medicine (again modestly limited to relations among the republics on this continent) may avoid war by removing, or lessening, in time the economic provocations by which war is produced. In plain English — a tariff reduction policy, aiming to make the American continent an economic unit—except, of course, for Canada.

CANADA WATCHING

It is a program indeed! Canada, the solitary non-republican, with other loyalties and affections to keep her out of an Pan-American conference, will watch with intense interest as Monroe Doctrine, neutrality, economic demobilization are threshed out at Buenos Aires. What strikes one at the very outset is the closeness with which item after item in the above list approaches the "collective security" plan of the old league covenant days!

Can President Roosevelt, with all his prestige, venture a proposal which is even suggestive of that? Already his enemies are predicting that we shall soon hear of constitutional amendments, joining the world court, and I know not what other horrors. With his courage and his tide of popular enthusiasm, there is no setting limits to what he may do. And therein lies a major hope just now for the world.

The London Times put the situation aptly:

"No dictator, Fascist or Communist, can afford so securely to take the course he believes to be right without regard for any need of a spellbound popularity."

What an opportunity! The eyes of a weary and despondent world are upon Franklin D. Roosevelt. In days gone by, Europe has given many a pattern to America. Has the time come to square the account of spiritual indebtedness? The time for a league, smaller and more modest, but workable? May Buenos Aires thus set the pace for Geneva!

Sweeping lengths are demanded in robes and housecoats. The princess line is highly regarded.

Sell in the Want Ads

COTTONWOOD PANELS

Have good insulating qualities
Build extra rooms in your attic and basement. This will insulate and enlarge your house at low cost.

Wood, Vallance Hardware Co., Ltd.
District Distributors

"BUILD B. C. PAYROLLS"

Erik Is a Fine Looking Boy

We are pleased to publish this letter and acknowledge the snap enclosed.

"I am enclosing a snap of our baby Erik at 10 months of age. He is a Pacific Milk baby. He is here in his little go-cart, made of a Pacific Milk case, in which he travels up and down the countryside. He is now a year old and walks and has 8 fine teeth."—Mrs. B.

Pacific Milk
Irradiated, of Course

Have You Ever Stopped to Realize

What Modern Plumbing Means in the Home?

No Home Is Complete Without It!

We carry a very selective stock of up-to-date fixtures and materials.

See Us First

Phone 666

KOOTENAY PLUMBING & HEATING COMPANY, LIMITED
P.O. Box 646 313 Baker St.

STANFORD AND BOURDON FIGHT POPULAR DRAW

Bourdon Lacks Finish; Stanford Out of Ring Twice

BLACK WINNER ON TECHNICAL

Cady Earns Draw as He Fights for Dad in Prelim Bout

Billy Bourdon, Creston, and Roxy Stanford, Nelson, boxed six rounds to a popular draw decision in the feature match of Jack Vardeen's "Little Madison Square Garden" show at the Nelson Sports club Friday night, paving the way for a rematch that was suggested by fans almost at the close of the bout. Bourdon, less polished than Stanford and slightly heavier, was willing all the way and Stanford was right ready to mix it. The fans liked the match.

Barney Prestley, billed for the semi-final with "Kid Vagabondia", failed to show and this match was thrown in the ash can. In its place Joe Crosby and Allan Kalstron took up the vacant space in the ring, putting up a clever and neat exhibition to a draw decision.

The card throughout, while of a standard to appeal to cauliflower followers, lacked the gore of last week's presentation. There was plenty of action, however, as exemplified in Stanford twice going through the ropes in the main event and the technical kayo won by Ken Black, N.S.C. protege, in his mit mix with Don Temple, ex-Saskatchewan battler, in a catchweight event.

FIGHTS FOR DAD

Beverley Cady, with his dad, George of Trail, baseball and boxing fame in the audience, went out with all he had in his bout with Gordon Nelson and it was a fast affair drawing plenty of aplause. Ref. Joe Holland called it a draw.

The crowd-pleasing "Tarzan" Milburn and "Dynamite" Swayne put on another weighty event that had the customers in the aisles.

Bert Little, immensely improved, went out for revenge in his bout with George Ogenski and fought an uphill battle. He was outclassed, however, and Ogenski got the referee's nod. The match was not as funny as last week.

"Overland Shorty", another vagabond who just wandered in, had Jack Greer baffled for the better part of two rounds with his southpaw slants, but Greer came out with successive volleys of rights in the third to even it up and earn a draw.

Trail Program Is in Observance of St. Andrew's Day

TRAIL, B.C., Nov. 27.—Celebrating St. Andrew's day, the Trail Caledonian society sponsored a concert and dance under the directorship of George McIntyre at Knights of Pythias hall Friday night. The concert, of two hours duration, comprised a number of solos and concert numbers, all of a Scottish variety. Old time dances were enjoyed to the limit.

The program follows: Pipe Major Gordon Sinclair, bagpipe solo; Miss Sheila McLeod, dance; Miss Jessie Anderson, vocal solo; William Ramsay, vocal solo; T. Wilson, accompanied by Mrs. Wilson, violin solo; Mrs. Ralph Cook and J. Graham, vocal duet; J. Graham, vocal solo; Mrs. A. Fletcher, vocal solo; Archie Phillips, vocal solo; Mrs. J. Thatcher, reading; Mrs. Cook, vocal solo; H. A. MacLaren, vocal solo, accompanied by Mr. and Mrs. T. Wilson.

Scottish songs were sung by the solists in a group, the audience joining in on the choruses.

George McIntyre was piano accompanist and Dave Longmuir was chairman.

To Keep Young

And healthy and beautiful

In this day and generation of speed and high tension, and worries and anxieties, the nervous system is subjected to a tremendous strain.

Wrinkles and carelines and sleeplessness and irritability come early to rob one of youth and beauty and the joys of healthful living.

Many thousands of women have found a great friend in Dr. Chase's Nerve Food because it helps them to keep young and energetic and attractive.

You can avoid the tired feelings, the listlessness and lack of energy which so detracts from your charm and personality by using this time-proven food treatment, to make the blood rich and red and restore nerve force to the whole system. Why not get started with this great restorative to-day?

For New Pep and Energy use

DR. CHASE'S NERVE FOOD

SOCIETY

Jack Fraser of Victoria is in the city owing to the illness of his mother, Mrs. G. H. Fraser, Robson street, who is a patient at Kootenay Lake General hospital.

• • •

Mrs. H. T. Hartin was in town from Kaslo yesterday.

• • •

Mrs. William Winstanley of Crescent Valley, who was a patient at Kootenay Lake General hospital for a few weeks, has returned to her home.

• • •

Mrs. H. D. Foster left yesterday via the Great Northern for San Francisco.

• • •

A. J. Ironside, assistant C. P. R. superintendent at Cranbrook, visited town yesterday.

• • •

Mrs. W. Whiteley was in town from South Slocan yesterday.

• • •

W. B. Bamford, Vernon street, has returned from the coast.

• • •

Mr. and Mrs. Charles F. McHardy, Medical Arts apartments, have as their guest, their granddaughter, Louise MacLean of Trail.

• • •

T. D. Edgar was in town from Vallican yesterday.

WAGE HEARING IS OFF TILL DEC. 9

MONTREAL, Nov. 27 (CP).—Preliminary investigation by the federal conciliation board appointed to inquire into demands of Canadian railway employees for restoration of a 10 per cent wage cut imposed in 1931 concluded today and hearings of the board adjourned to December 9.

Before the hearing adjourned, Howard D. Chase, labor representative asked the board consider in their findings the 3 per cent pension contribution which employees of the Canadian National and Canadian Pacific must make in addition to the 10 per cent reduction from their basic wage scale.

George Hodge, railway representative, said the voluntary pension contribution was made with the approval of the employees.

Hodge added it would be 40 years before the railways materially benefitted from the employees' pension contribution.

Trail Badminton Schedule Drawn

Play Into February; Capitol Defeats Avenue Club

TRAIL, B.C., Nov. 27.—With one match played in which Capitol club defeated Avenue club, the remainder of the City Badminton league schedule follows:

Tues., Dec. 1—Memorial at F.X.
Thurs., Dec. 3.—Capitol at Memorial; F.X. at Avenue.
Thurs., Dec. 10.—Memorial at Avenue.
Fri., Dec. 11.—Capitol at F.X.
Wed., Jan. 20.—F.X. at Capitol.
Thurs., Jan. 21.—Avenue at Memorial.
Thurs., Jan. 28.—F.X. at Memorial.
Wed., Feb. 3.—Memorial at Capitol.
Fri., Feb. 5.—Avenue at F.X.
Thurs., Feb. 11.—Capitol at Avenue.

Mother Admits 57 Offences

NEWCASTLE, Eng., Nov. 27 (CP)—Carrying her two-months-old baby, Mrs. Lily Barron, 33, pleaded guilty in police court to 57 offences involving housebreaking and other forms of theft.

Australia Winning Table Whist Drive

Australia was the winning table when the Fairview Churchmen's club entertained at a military whist drive at the Church of the Redeemer parish hall Friday night, 12 tables being in play.

REV. R. CONNELL PLATFORM OUT

Social Constructives to Start Provincial Organization

VICTORIA, Nov. 27 (CP)—The Social constructives, British Columbia's new political party, will start a province-wide organization move after the Christmas holidays, Rev. Robert Connell, party leader said today.

Connell issued a statement of aims based upon his speeches in the legislature. Its six points are:

1. Abolition of political patronage throughout the civil service, including the civil service itself and transporation, construction and maintenance.

2. Public control of public utilities and monopolies with a view to eventual ownership when and where deemed advisable.

3. Promotion and encouragement of cooperative enterprises of both producers and consumers.

4. A co-ordinated agricultural and settlement policy.

5. Legislative guarantee of the right of workers to organize freely in their unions for collective bargaining and for their personal and political liberty with proper supervision for the just settlement of industrial disputes.

6. Complete government ownership of the brewing industry and of the whole business of the sale of alcoholic liquors.

QUEEN LEADS IN WINNIPEG VOTE

WINNIPEG (CP).—Mayor John Queen enjoyed a lead of 6200 votes over his nearest rival in the Winnipeg mayoralty contest Friday night as the first count of 276 polls was completed under the proportional representation system.

As electors rolled up a record vote of 63,280 of a possible 107,631 Mayor Queen polled 25,625, Dr. F. E. Wardner 19,425, Lt.-Col. Ralph H. Webb 15,220, T. W. Kilshaw 2788 and Thomas O. Woods 222.

Unofficial figures indicated three aldermen and four school trustees were elected on the first count. Aldermen E. D. Honeyman, J. Simpkin and M. A. Gray were believed to have been returned. Six other aldermanic seats remained to be decided.

Mr. Queen is seeking his third successive term, while Col. Webb has been mayor eight times.

Both are members of the Manitoba legislature for Winnipeg, Queen as a Cooperative Commonwealth Federation representative, and Webb as a Conservative.

Toronto House Inquires About Uncommon Ores

Montreal Company Is After General Prospects

Chromite, molybdenite, manganese, and fluorspar prospects are sought by Toronto interests making inquiries of the Chamber of Mines of Eastern British Columbia.

There are occurrences of molybdenite—the sulphide of molybdenum—in many parts of the Kootenay Kaslo creek has manganese, and there has been at least one commercial fluorspar operation, that of the Rock Candy mine on Lynch creek in the Boundary by the Consolidated Mining & Smelting Company of Canada, which used fluorspar for making process acid. But neither the manganese nor the fluorspar are widespread, so far as oper tions go.

A Montreal mining company asks the Chamber of Mines, in a current letter, for details of its listing of "prospects" and "developed" mines. As the Chamber has over 100 prospects listed, the company will require to be more specific as to the class of property it is interested in.

Bankers Lead at Five Pins

Bankers, with over a hundred-pin lead, were high scorers in the Five-pin league games bowled in the Gelinas alleys Wednesday night. The Bankers had 2644 pins, Vassars' were next with 2515 pins, and Safeways brought up the rear with 2432 pins. A. Gordon of the Bankers team was high individual scorer with 240 pins and also high aggregate scorer with 675 pins.

Scores follow.

Vassars—				
W. Anderson	182	172	129	483
A. Birch	163	115	147	425
D. Edwards	169	198	198	594
H. Hunt	217	124	138	479
Totals	936	800	779	2515
Safeways—				
F. Sims	131	154	146	431
S. Rowling	90	144	159	393
B. Erickson	198	209	180	587
P. Selinger	238	140	158	536
F. Anderson	135	202	148	485
Totals	792	849	791	2432
Bankers—				
A. Wallach	178	125	137	440
B. Marley	221	200	154	575
H. Brant	212	145	123	480
A. Gordon	227	208	240	675
R. Lowe	149	111	214	474
Totals	987	789	868	2644

HAVE YOU READ THE CLASSIFIED PAGE TODAY?

Rockets Oust Meteors in Trail School Hoop Tilt by Score 23-3

TRAIL, B.C., Nov. 27—Rockets zoomed to a great height over Meteors when they defeated the latter 23-3 in a senior girls' Central school basketball league game at Memorial hall Friday afternoon.

Twenty-two of the total points marked by Rockets were tallied by Frances Zuk, Annie Romas scoring the other point.

Kathleen Crowe nabbed one point for Meteors on a free throw in the first half while Rockets piled up 17 points. Miss Crowe sank a field basket for Meteors' other two points in the second half when Miss Zuk tallied another six.

Teams and scores were:

Meteors—Marian Tiedje, Kathleen Crowe 3, Margaret Moore, Evelyn Dwyer, Violet Catrkino, Ann Mandoli, Joan Hannay and Lillian Dawson.

Rockets—Frances Zuk 22, Kathleen Lennon, Annie Romas 1, Evelyn Davies, Olga Bilesky, Margaret MacLuckie and Mary MacLeod.

Tony Borsato refereed.

REGINA 'RIDERS TO PLAY FINAL

REGINA, Nov. 27 (CP).—Regina Roughriders tonight decided to meet eastern titlists in the Canadian rugby football championship The announcement came after Winnipeg's last year's Dominion champions, eliminated this season by Regina, had decided to take Regina's place. The Reginans previously said they would default the final series because five players were ineligible.

The Canadian Rugby union must ratify the series.

Richardson and Marquis Coaches Fairview Hockey

Norman (Dutch) Richardson and Wilf Marquis will coach Fairview Athletic Association hockey teams this season.

Both men are well qualified for these positions, both being former Nelson hockey players of ability and popularity. Wilf Marquis played for the well-known Nelson Cubs 1921-22 intermediate champions of B. C. and the following season stepped up into senior circles where he played along with Richardson, who had entered senior hockey a few years previous. Both men were with the team during the following season when the Nelson seniors became interior champions of B.C.

Sir Basil Zaharoff Arms King, Dead

MONTE CARLO, Nov. 27 (AP).—Sir Basil Zaharoff, Europe's mystery armament salesman whose name has been linked with major wars and Latin American revolts, died today at 86.

His death came on his annual visit from his French country home to this gambling city, in which he is reported to have held an interest. He was a trader in big stakes in armaments, ship building, banking and oil dealings.

Both the United States and Great Britain, tried during the later years of his life, to withdraw the cloak from the activities of the master arms salesman, one of Europe's wealthiest men.

Silver Slippers Gay Under Flags

Every member attended the second dance of the Silver Slipper club Friday night and the hundred couples, dancing to music reminiscent of the World War period filled the Eagle hall.

Armistice symbols of peace featured in the decoration of the hall. Hundreds of flags, representing almost every country, interlaced by red, white and blue streamers, formed an arch the whole length of the hall, and multi-colored airplanes hung from the ceiling, formed the overhead decoration. The supper table was decorated with red, white and blue candles and centered by a silver slipper on a large mirror and surrounded by small flags. Red, white and blue colors predominated the whole scene.

The novelty number of the evening was the silver slipper dance, during which some of the ladies wearing silver slippers were presented with prizes.

Many Speed Tests Saturday Morning

At all hockey practices Saturday morning, covering practice periods for five clubs, embracing seven teams, speed tests will presumably be on the program, as every bantam, midget and juvenile team is expected to have entries in the relays and individual races in the big carnival Saturday night. Each playing hockey team in the three leagues youngest in age is entitled to enter a relay team of four skaters, and two individual skaters, for the contests for the different league classes.

READ THE NELSON DAILY NEWS

NEARLY 600,000 STORE JOBS FOR U.S. FOLK FOR CHRISTMAS RUSH

1,500,000 Shopkeepers Take on the Largest Force Since 1929; Trade May Amount to $6,200,000,000

NEW YORK, Nov. 27 (AP).—The U.S.A.'s 1,500,000 shopkeepers expect to take on the largest force of extra workers to handle the Christmas jam that has roamed behind store counters and through stockrooms since 1929.

Nearly 600,000 new jobs will be filled between now and December 25, the National Retail Dry Goods association has pointed out.

The group of recruits will be added to the present standing army of some 4,000,000 employees in retail establishments dotting the land.

Approximately one-third of this addition to the employee roster will occur late this month to handle business created by early holiday shoppers. The remainder will be taken on as the gift-hunting race approaches its climax.

EXPECT $6,200,000,000 TRADE

During this period cash registers will ring up an estimated total of $6,200,000,000.

This mountainous heap of merchandise must all be distributed by the time stockings are hung to await the arrival of that beloved gentleman from the north.

This means a large number of these new jobholders will not stand behind counters, but will be used as delivery workers, wrappers and packers and clerical help. Most of them will be men.

The extra help is expected by the association to collect more than $34,000,000 during the closing months of the year.

With retail sales generally estimated to be roughly 15 per cent over last year, payrolls are seen bulkier than any of the past seven seasons.

MEN'S GOODS MAY LEAD

Early sales indicate men's furnishings may for the first time in years jump into the lead as far as percentage gains over prior years is concerned.

Toilet goods, perfumes and hosiery departments are expected to rank with the leaders. Toys, underwear, leather goods, gloves, furniture, jewelry and household linens follow in roughly that order.

This group, incidentally, is expected to account for approximately 9 per cent of the sales from all 72 departments in the average store during the holiday season.

The entire store, however, benefits from the tide of shoppers. The average department store is said to take in about one-quarter of its entire year's receipts in the last two months.

Castlegar to Have Water System; Start Work as Soon as Authorized

CASTLEGAR, B.C.—At a well attended meeting of property owners Thursday night it was unanimously decided to proceed at once to organize a company for the purpose of supplying water to this community.

Application is being made to incorporate a company with an authorized capital of $10,000 divided into 1000 shares with a par value of $10 each. Water is to be pumped with electric power from a well near the Columbia river and will have sufficient capacity to supply water for domestic and irrigation purposes within the townsite. Pipelines will be sufficiently large to allow for the installation of a second pump when needed.

Letters were read to the meeting from R. R. Burns, M.L.A., and Hon. F. M. MacPherson, public works minister, regarding the use of the roads and highway for water mains. Mr. Burns stated that he was impressing on the minister the need of such a system. Work will be started as soon as the necessary permit is received.

SOCIAL AND PERSONAL NEWS OF TRAIL

This column is in charge of Mrs. Glenn Quayle of Trail. All events of a social nature of interest in Trail and Tadanac will appear in this column Mrs Quayle will be glad to have any such news telephoned to her at her home in Trail.

TRAIL, B.C., Nov. 27.—Quietly solemnized at Knox United church manse, Friday afternoon, November 27, was the marriage of Helen, daughter of Mr. and Mrs. James Morrow of Vandura, Sask., to William George Hicock, son of Mr. and Mrs. George Hicock of Earlswood, Sask. Rev. Dr. M. W. Lees officiated, the witnesses being Miss Dorothy deNevers and Elgin Graham.

• • •

Interesting visitors to Trail are Mr. and Mrs. John Woodall of Auckland, N.Z., who are guests of Mr. Woodall's brother-in-law and sister, Mr. and Mrs. Herbert Clark, Hanna bench.

• • •

Mrs. Lina Matthews and son, John Allen, who have been living in Trail for several months, leave early in the week for Texas where they will resume residence.

• • •

Red and green decorations and softly shaded lights decorated the palm room of the Crown Point hotel for an informal party when about 80 couples enjoyed a social evening, the event being arranged by members of the staff of the West Kootenay Power & Light company. A program of musical and dancing numbers was enjoyed during the supper hour, dancing being the featured entertainment of the evening.

• • •

Eleven members of the Women's Institute of Trail met Thursday evening at the home of Mrs. Alfred Saunders, the event taking the form of a sewing meeting and the objective being the making of bags for Christmas hampers. Refreshments were served at the conclusion of business by the hostess.

• • •

M. Gowans has left for Grand Forks where he will spend a few days with relatives.

• • •

Mrs. J. A. Montpellier, East Trail, was hostess last night to members of the East Trail circle, Trail subdivision, Catholic Women's league, at a meeting held at her home. Refreshments were served by the hostess. Among those in attendance were Mrs. Patrick Palan, Mrs. William Gaines, Mrs. Peter Kobluk, Mrs. Arthur Farnum, Mrs. Benjamin Frie and Mrs. J. Cairns.

Splendid Concert Given at Trail

TRAIL, B.C., Nov. 27. — Maple Leaf band entertained Friday night at a concert at the Colombo hall, providing a splendid program of band music, followed by an interesting program of vocal and instrumental numbers and dancing.

Contributing to the program were Pete Guidoni and Miss Gloria Angerelli, saxophone and piano duet; Ernie Leschuitta, accordion solo; Miss Ina Irvin, vocal solo; Miss Ilena Sammartino, accordion solo; Miss Iona Langridge and "Mushy" Anselmo, tap dance duet; Miss Helen Verzuh and Miss Lily Kelly, vocal duet; Rowland Sammartino and Miss Ilena Sammartino, accordion duet; A. D. Fletcher and his class, acrobatic display; Miss Lubik, piano solo; Theodor Padberg, violin solo.

The band concert included: March, "Universal Peace" — Blon; overture, "Bohemian Girl"—Balfe; minuet, "Serenade"—Schubert, with Archie phillips as solist; song with band accompaniment, "L'Elisir d'Amore", Mrs. E. Pisapio—Douizetti; waltz, "L'Estrediantrini — Waltufe; march, "Thunder and Blazes"—Fucik.

Coronation Wigs Will Be the Thing

LONDON, Nov. 27 — Wigmakers in London are being overwhelmed with work in preparation for the brilliant functions connected with the coronation festivities next year.

In the last few weeks their business has been more than doubled by requests to make new coiffures or renovate old ones.

The following advertisement appearing indicates the increased activity in this secret but important business:

"Coronation Coiffures—A large quantity of extra fine clean silvery white combings from an English lady's hair for sale; sample sent.—Write Box—"

A member of the famous firm of Clarkson said yesterday:

"Most of the wigs are being made a bronze color for evening wear. They cost anything from twenty guineas.

"It takes about four days to make a wig. Every hair is put in separately."

Marital Troubles to Be Heard in Private Court

RHYL, Wales, Nov. 27 (CP).—To save married couples the publicity of settling their differences in open court, magistrates here have decided to hold private preliminary hearings for separation orders.

Christmas Trees Set Off Nelson

Annual Decoration of Business Section Takes Place

A Santa Claus atmosphere enveloped business Nelson Friday with the arrival and distribution of The Daily News Christmas trees, which occurs annually about this time.

The light standards in the business section were decorated with firs and other evergreens, the streets being apparently avenues of Christmas trees.

Stores are already either in full Christmas panoply or undergoing transformation, and Christmas buying is now under way.

Mrs. Mary Colombo Trail Sisters Head

TRAIL, B.C., Nov. 27.—Mrs. Mary Colombo and Mrs. J. Devito were reelected president and secretary, respectively, at the annual meeting of Sisters of Colombo held Thursday night.

Other officers elected were: Mrs. B. LeRose, vice-president; Mrs. V. Sammartino, treasurer; Mrs. Mary Defeo, Mrs. Rita Dalla Lana, Mrs. C. Georgetti, Mrs. N. Bresanutti, Mrs. F. Ludovici and Mrs. C. Gerace, councillors; Mrs. A. Angerilli, conductor; Mrs. L. Geronazzi, first guard; Mrs. M. Merlo, second guard; Mrs. A. Vannucci, marshal; Mrs. D Salsiccioli, Mrs. N. Zinio, Mrs. S. Decembrini and Mrs. V. Smith, sick committee; Mrs. E. Matteucci, funeral committee.

21 Race Today at Manchester

F. W. Dennis' Botolph Is Scratched on Eve of Handicap

MANCHESTER, Nov. 27 (CP Cable).—The field for the Manchester November handicap was reduced to 21 on the eve of the race tonight with scratching of F. W. Dennis' Botolph.

C. W. Gordon's Sea Bequest replaced E. T. Thorton-Smith's Penny Royal as favorite to win the 1½ mile contest, last big event of the flat racing season. Sea Bequest is handicapped at 128 pounds while Penny Royal has 10 pounds less to carry.

Top weight of 129 pounds was assigned to Lord Ivor Churchill's Chrysler II and bottom weight of 93 pounds to J. Gorman's Roney Plaza.

Trail Curling to Officially Open on Next Thursday

Applications Received Up to Saturday, November 28

TRAIL, B.C., Nov. 27.—Although there remain a few vacancies for leader, it is anticipated that 52 active rinks will be completed for competition this winter, it was disclosed at a meeting of the Trail Curling club executive Thursday night.

Skips will select their rinks Wednesday next, December 2, and the annual President vs Vice-president competition will open on the following night.

Applications for membership will be received not later than Saturday next, December 5, it was decided.

"Chintz Cottage" Again Scores

"Chintz Cottage," presented again Friday night at the schoolrooms of St. Paul's church by St. Paul's Young People's society, once more met with general acclaim.

With their first-night stage consciousness overcome, the players gave a more polished performance and satisfied a critical audience as they portrayed the trials and tribulations of a young woman in her new home and her neighborly distractions. Almost classical in its application to everyday home life, "Chintz Cottage" was popular throughout.

(Photo by courtesy of the Hudson's Bay Company)

What do *you* see on the far horizon?

THE mirage of unfulfilled hopes — or the substance of financial success? Yet it is you — yourself — who can determine whether the years shall lead you into the forest of fear or place your feet upon the peak of security.

Either trail is yours to take. You can climb the trail to the top—if you want to — while your earning power is unimpaired. The "LIVING PROTECTION" plan of Investors Syndicate offers you a safe and proven system of organized saving.

Whether you earn $20 or $200 a week you can fit this plan to your own objective. Under the plan of "LIVING PROTECTION," even $10.50, set aside monthly, grows to $2500 within fifteen years. If you decide to save more, the return is proportionately greater. Prudent and safe investments protect your savings whilst they accumulate and increase.

During the past ten years, Investors Syndicate has disbursed over fifty-seven million dollars to those who have adopted its plan. Every obligation to clients has been paid promptly, when due. Its resources have mounted every year, through good and trying times alike. Canadian monies are invested in sound Canadian securities.

Our new booklet, "A New Plan of Life" will open up for you a new vista of personal success. Ask our nearest branch to send you a copy—it is free on request.

Agency Offices of
INVESTORS SYNDICATE LIMITED
(Head Office: Montreal)
and INVESTORS SYNDICATE
(Head Office: Minneapolis)
at St. John, N.B., Montreal, P.Q., Sherbrooke, P.Q., Toronto, Ont., Hamilton, Ont., Windsor, Ont., Winnipeg, Man., Regina, Sask., Edmonton, Alta., Vancouver, B.C., and
604 LANCASTER BUILDING
CALGARY, ALTA.

INVESTORS SYNDICATE
Established 1894
Living Protection...everyman's road to financial security

C. H. Johnston
Agency Manager
National Block
Vernon, B. C.

Mrs. M. B. Freeman
District Manager
East Kootenay
Cranbrook, B. C.

BONDED REPRESENTATIVES—West Kootenay

R. W. Dawson — Nelson, B.C.
F. A. Stuart — Nelson, B.C.
J. D. Southworth — Trail, B.C.
D. MacNaughton—Rossland, B.C.

NELSON REPRESENTATIVE

INVESTORS SYNDICATE — **R. W. Dawson** — LIVING PROTECTION

P.O. Box 733 — Hipperson Block — Phone 197

C.C.F. WHIST AT NEW DENVER

Miss Forsberg Is an Honored Guest at Bridge

NEW DENVER, B.C.—Alvin Sanderson was a visitor to his home here from Trail.

Miss Willa Alywin arrived home Tuesday morning after several weeks visit to relatives in Victoria.

A C.C.F. whist drive was held at the home of Mr. and Mrs. E. Nelson. There were five tables in play. Mr. A. L. Harris extended a vote of thanks to Mr. and Mrs. Nelson for the use of their house. Prize winners were: Ladies first, Mrs. C. Homer; consolation, Mrs. D. Powell; men's first, H. Wooley; consolation, J. C. Harris.

Mrs. Nelson served refreshments assisted by Mrs. C. I. Vandergrift and Mrs. D. Powell.

Miss Dorothy Russell was a visitor at the home of her parents at Slocan city.

Mr. and Mrs. J. Trinca and son, Joe, were visitors to Slocan City.

Mrs. M. Sinclair was a visitor to Nelson.

Dr. and Mrs. Francis, Donald Francis and Buster Tattrie were visitors to Nelson.

M. McClean has rturned from Vancouver where he spent two weeks.

Miss Isobel Trainer, who was a patient at Slocan Community hospital here for a few days has left.

HONOR MISS FORSBERG

Mrs. A. Francis entertained at bridge in honor of Miss B. Forsberg who is leaving town shortly. There were five tables in play. Mrs. Froncis served refreshments.

Mrs. F. Brady played several piano selections, and Mrs. J. Fluery and Miss May Kelly sang, accompanied by Mrs. A. L. Harris.

Those present were: Mrs. W. Johnstone, Mrs. Wallace, Mrs. Walton, Mrs. Ham, Mrs. J. Fluery, Mrs. G. Lockhart, Mrs. Ironsides, Miss Mae Kelly, Miss Margaret Liepscher, Miss M. Groome, Miss B. Forsberg, Miss O. Olsen, Miss Ruth Kumlin, Mrs. J. Green, Mrs. F. Brady, Mrs. H. Gunn, Mrs. G. Burkett, Mrs. A. L. Harris, Mrs. A. L. Levy, Mrs. E. Mathieson, Mrs. Waterman, Mrs. Butchart, and Mrs. H. A. Rose.

New Denver fire brigade met in the Legion rooms, Nov. 19. Members will again undertake the Christmas decorations. This year they intend to considerably extend their operations. According to the line-up of the committee in charge indications are that the illuminated and other decorations for this Christmas season, will be bigger and better.

QUADRILLE CLUB HAS DANCE

The Quadrille club held their first dance of the season in the Bosun hall Nov. 22. It was well attended. Miss Florence Picard tap danced, and Bob White and Ivor Tarron gave a dialogue and then sang. Old-time dances as well as modern dances were the order of the evening.

Frank Meers arrived home Wednesday morning after five weeks' stay at the Kootenay Belle mine, Salmo.

A meeting was called by the secretary to be held in the public school room for the purpose of discussing the possibility of having a community Christmas tree. Mrs. Francis was in the chair in the absence of Mrs. Hilda George. Mrs. H. H. Pendry was elected secretary-treasurer.

Miss O. Olsen was asked to give her plans for a party to be held instead of a concert in the Bosun hall. Children from five years and up are to go to the party, under the supervision of the school teachers.

Mr. Truscott spoke of new work expected of his pupils, and said it was his idea of not having a concert. He said it was too much for the children to do. After considerable discussion the meeting approved of his decision. Plans for the party were carried out. It will be on Dec. 17. Santa Claus will appear.

E. Nelson consented to act as cashier. C. Thring and E. Nelson will be responsible for the Christmas tree.

GIRLS FORM CLUB

A meeting was called for the girls of New Denver for the purpose of forming a girls' club, working with a Canadian Girls in Training purpose and affiliating with that organization at some future date. Mrs. James Dewer was chairman. It was arranged that Mrs. Dewer be in charge of the spiritual session, Mrs. A. Francis to take charge of the vocal training, and Miss O. Olsen to be leader in the mid-week sessions.

The officers elected were as follows: Elizabeth Meers, president; Hazel Flint, vice-president; Hilda Crellin, secretary; Marguerite Campbell, treasurer.

The club name is to be "The Sunshine Circle".

A number of children have been sent home out of the junior school room with the chicken-pox.

A new-type gauge has been designed which flashes a red light on the instrument panel of an automobile to warn drivers when air pressure is low in tires. The device functions through a series of magnetic coils operated by electricity from the car battery through a valve attached to the tire valve stem to the signal on the dash.

Prof. E. O. Laurence of California university announces that the production of artificial radium from common salt and other cheap substances is ready to proceed on a commercial basis. He makes these ordinary materials give off rays two or three times as powerful as those emitted by real radium by bombarding them with atoms of heavy hydrogen.

Sharks of tropical seas are considered more ferocious than those of cooler water.

Gov't Doctor Wages Battle Against T. B.

Makes Tests in Kootenay Lake General Hospital

Dr. G. F. Kincade, travelling tubercular diagnostician, testing the lungs of a Nelson school student with a stethascope. The nurse in attendance travels with the provincial medical man in the battle being waged in British Columbia to stamp out tuberculosis. She is Miss M. E. Pease. —Staff Photo.

Miss M. E. Pease of the travelling clinic working amid the X-ray equipment preparatory to taking a lung picture.—Staff Photo.

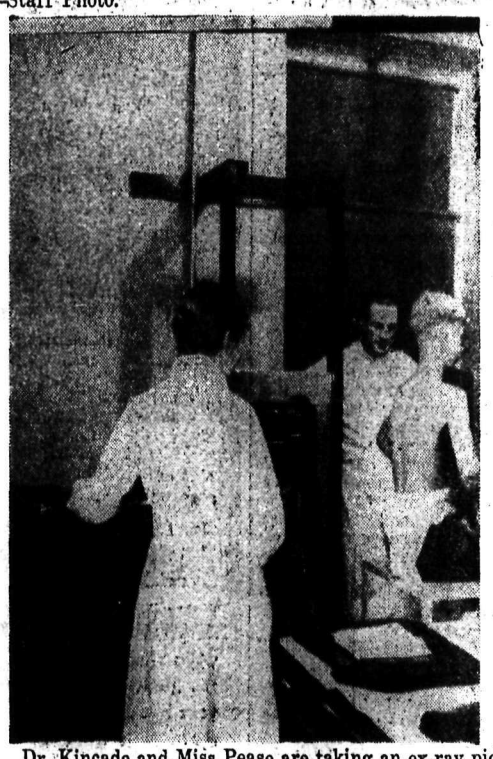

Dr. Kincade and Miss Pease are taking an ex-ray picture of the student's lungs in the above photo. The travelling clinic, which was recently in Nelson, carries its own X-ray equipment. The provincial government cares for the doctor's salary while the sale of T.B. Christmas seals cares for the salary of the nurse and the X-ray films and equipment.—Staff Photo.

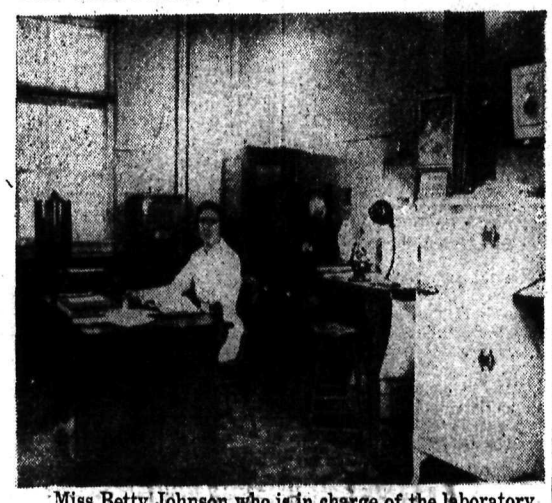

Miss Betty Johnson who is in charge of the laboratory at Kootenay Lake General hospital shown at her desk with "lab" equipment surrounding her.—Staff Photo.

Office staff at Kootenay Lake General hospital where the tubercular tests were made. On the left is Miss Irene Edmondson and at the right J. C. Forbes.—Staff Photo.

Slocan City Miss at New Denver

SLOCAN CITY, B.C.—Miss Linda J. Reynolds was a visitor to New Denver Wednesday a guest of her sister Miss Gladys L. Reynolds of the nursing staff of Slocan Community hospital.

Miss L. J. Reynolds was a visitor to Nelson Friday.

B. O'Neail, principal of the Thrums school, spent the week-end at his home here.

Alex McMillan of Sandon is in town for a few days visiting relatives.

Mrs. D. B. O'Neail spent a week at Thrums visiting her son B. E. O'Neail principal of the Thurms-Tarrys school.

Arrow Lakes and Slocan Plan to Play Badminton

League Is Possible; Hoop League Is Formed

NAKUSP, B.C.—Representatives from the Badminton clubs in New Denver, Silverton, Slocan City and Edgewood met in Nakusp this week to discuss the possibility of an Arrow Lake-Slocan badminton league.

Suggested plans were drawn up by the committee to be submitted to the various clubs for their approval.

HOOP LEAGUE

A basketball league comprising Nakusp, Brouse and Burton has been formed. There will be two boys' teams and one girls' team from Nakusp, one boys' team and one girls' from Burton, and one boys' team from Brouse.

Officers of the association are B. Dickson of Nakusp, president; B. Harding of Burton, first vice-president; G. Baird of Brouse, second vice-president; Miss Eileen Herridge of Nakusp, secretary.

A representaitve from each team will be appointed to act on the executive committee.

BRISBANE, Queensland, (CP). — Gentlemen may prefer blondes but business men in Queensland show a marked preference for brunettes according to statistics just compiled.

Brunettes, employers say, adapt themselves better to office routine and show greater powers of concentration. In Brisbane some employers refused to engage blondes. The "pretty-pretty" girl with doll-like behaviour, they say, is definitely not wanted unless her efficiency is unusual.

The government of Australia is preparing to spend $150,000 to make a success of a conference of world scientists which is to be held at Canberra in August, 1939.

A new rotary valve device has been developed in Europe which, it is claimed, more than doubles the power of any gasoline engine, makes it run more smoothly and minimizes carbon formation.

Much-Talked-of Books Are Among Additions to City Library Shelves, Several From Favorite Authors

Non-Ficton Purchases Are of Extreme Interest

Addition to the shelves of the Nelson municipal library include a number of widely-talked-of books, among them additions to the works of such well known writers as Mazo de la Roche, Vera Brittain, Alice Tisdale Hobart, and so on. Non-fiction purchases of the past month are exceptionally interesting. Among the newer volumes are:

FICTION

"Here Lies a Most Beautiful Lady" by Richard Blaker.

Beginning with a swift tragedy in the Carpathians, the vivid movement of the narrative goes back to the beginning of Hester's long life following her adventurous husband to Canada, Mexico and Central Europe in search of oil.

"Whiteoak Harvest", by Mazo de le Roche.

The last, and perhaps strongest development of the design begun with the famous centenarian great-grandmother of the Jalna family.

"Honourable Estate", by Vera Brittain.

Intended as a companion volume to her "Testament of Youth", the author has here given imaginative life to the misgivings and experiments of men and women passing through a period of rapid transition in manners and morals. The three marriages cover the years from 1890 to 1930.

"Yang and Yin", by Alice Tisdale Hobart.

Through the romance of the young American doctor in China the author of "Oil for the Lamps of China" here shows the impact of the west, with its ideals of service to humanity, upon the older civilization, with its strength of tradition and mass inertia.

"Summer of Life", by Beatrice Kean Seymour.

Further wise and human developments amongst the Merrall family, and for the indispensable Sally.

"Far Forest", by Francis Brett Young.

The story of two young people in the west of England—a motherless girl and the cousin she loved. Eventually the two return to their grandfather's deserted farm in the forest.

NON-FICTION

"Heads and Tales", by Malvina Hoffman.

Commissioned by the Field museum of Chicago to sculpture racial types for a hall of anthropology, the author traveled around the world, living with the primitive people who were her models. This autobiography is a record of hard work and extensive study, enriched by many friendships and adventures. The book is profusely illustrated with fine photographs of her works.

"In the Steps of St. Paul", by H. V. Morton.

The narrative of a modern traveller who has set himself the task of following the missionary journeys of St. Paul, and of tracing the route by which Christianity came to the west.

"Sherston's Progress", by Siegfried Sassoon.

From the point of view of 1936, the "Fox-Hunting Man" records his progress during the final and most difficult years of the Great War.

Khyber Caravan", by Gordon Sinclair.

Lively reporting of life and customs in northern India by a Toronto newspaperman, who travelled by automobile to out-of-the-way spots.

"Birds in the Wilderness," by George Miksch Sutton.

Dr. Sutton, curator of birds at Cornell university, was the first person to find the eggs of the rare Harris sparrow. He tells here of this and other adventures (some in British Columbia) with an enthusiasm which captivates the layman as well as the bird lover.

"O. K., Aunt Sophie. This is on me."—Humorist.

WHAT DO YOU THINK?

All letters to the editor must be signed with the name of the writer A nom de plume may be used for publication if desired. Lines in typewritten copy should be double spaced.

CONSCRIPT THE ENTIRE NATION TO KEEP PEACE

CONSCRIPTION FOR PEACE

To the Editor.

Sir—In his last letter, our old friend "Crystal Gazer" asks me the very sensible question: Would I have the government run all our businesses? My answer is: Yes. But I mean by the "government," all the people of Canada.

Both "Crystal Gazer" and myself are certain that this country is in very great danger. He sees financial rocks aread, and being half blind, and wholly incapable of correct reasoning, blames the poor old C.C.F. As an individual his opinion is not worth consideration, but in every country there are enormous numbers of Crystal Gazers, whose timidity and incapacity to see what is happening is a most serious danger to all the countries that they infest.

What then is happening? What are our real dangers? How should we prepare to meet them?.

Obviously there is the danger of international war. Also we are in extreme danger of civil war. A stifled civil war is raging today on this continent. Much bitter hatred, a good deal of violence, some bloodshed, already marks the shipping strike. Violent outbreaks are suppressed by enormous numbers of police and citizens armies, troops, tear gas, tanks, etc. Undisguised war may break forth.

Capitalism is alarmed and pancy. It hires strikebreakers by the thousand from the millions of the unemployed. More effectually still it substitutes the meek and tireless machine for the obstinate trades unionist. Labor is in bad position to fight. It's antiquated weapon, the strike hurts it's friends at least as much as it's foes. Therefore the never-ending struggle grows more bitter.

Also the politician tries his hand. Often with very good intentions, usually with very small results. We have minimum wage laws, inspectors, factory acts, business regulation, etc., But "the iron law of wages" remains, and under competition you cannot legislate it away. It is like a doctor trying to cure a bad case of cancer with Mother Seigel's soothing syrup.

Very soon we are going to be at war, civil war, or international. All wars are fought nowadays by conscripted nations. You and I, dear reader, are going to be conscripted right here in B.C.

We have a good chance left but only if we act promptly and decisively. It is to conscript this entire nation for peace. To compel each and all Canadians to "do their bit" of useful work for Canada.

The Canadian parliament should order every able bodied Canadian to join up with some recognized trades union, or farmer's cooperative society, at once.

Every citizen should have the right to choose the union that he or she preferred. Every effort should be made to give each citizen suitable work and the conditions should be made as good as possible.

Each industry should be entrusted to it's proper unions for them to control on behalf of Canada. Parliament should supervise the unions to bring sadly needed harmony and cooperation to all our efforts.

But we have grown so accustomed "to doing what we like" which very often means "to doing whom we can," that many pompous citizens would scorn "to play the game." What force is at our disposal to compel such disagreeable persons "to toe the line."

There would be no difficulty for nature suggests the remedy. Society confers enormous privileges on us all. All the nation needs to do, is to withdraw some of these privileges and the individual could not resist the pressure. Let us say firmly, to active or passive resisters: "Here are the public roads and railroads. You may walk on them, but you may not ride in any vehicle on them. Neither may you use the telephone, or the telegraph, or the post office." St. Paul would justify us in withholding food, but so doing might make a martyr of an obstinate fool and it would be quite unnecessary.

Probably there would be no Crystal Gazer's union. But both Crystal Gazer and myself are too old to be bothered. His brow might cease to drip sweat and he and I might enjoy old age in greater security than we now look forward to. Fancy the high and mighty ones of the Consolidated or the C. P. R. wondering if they would join some union or whether they would prefer "to hit the ties." I think that they would soon join up, and that the unions would welcome them heartily, and accord them the honor and respect to which their talents and especial abilities entitle them.

Then we should really begin "to bear one another's burdens." Fancy putting "the law of Christ" into effect in our daily lives. The alternative is war. Look at Spain.

Yours for Justice,

J. C. HARRIS

November 21, 1936.

WHAT THE PRESS IS SAYING

INDUSTRIES OF B.C.

Growing importance of industries in the life of B.C. can be judged from the 1935 report of the provincial department of labor.

Last year 4153 firms reported a total business for the twelve months of more than ninety-two million dillars. The total for 1933 was less than seventy million.

The big leader is the lumber industry, which in 1935 reached a total of more than $18,000,000 in its various activities.

Food products came next, closely followed by street railways—gas—telephones—power, also by metal mining. All three classifications had more than eight million each. Coast shipping had nearly eight million of business and the metal trade revealed a little over six. Among other leaders were contracting with somewhat under six million, smelting with less than four and a half and pulp and paper mills with somewhat over four million.

The printing and publishing industry was responsible for considerably more than three millions, coming ahead of coal mining which was just over the three million mark.

Oil refining amounted to nearly two millions.

Strangely enough perhaps, the breweries were well below the million dollar figure.

A dozen other industries were lower down the list.

The printing and publishing industry showed the highest average wages of any of the industries of the province. Jewelry manufacture came next, but all other industries were considerably down the scale. At the bottom of the list were the tobacco factory employees.—Penticton Herold.

NOW Is the Time to Place Your Order for

CHRISTMAS

GREETING CARDS

INEXPENSIVE—EXCLUSIVE—NEW—SMART

We are showing an exceptionally beautiful selection of Cards from Canadian and English Manufacturers

Sold in Lots of

TWO DOZEN ONLY

and Reasonably Priced

$1.75, $2.00, $2.50, $3.00 and Up

PRINTED WITH YOUR NAME AND ADDRESS

IF OUT-OF-TOWN WRITE FOR OUR SAMPLES

PHONE 144

For Christmas Card Service

NELSON DAILY NEWS

Commercial Printing Dept.

NELSON, B. C.

Bowling – Badminton – Soccer – Hockey – Basketball – Wrestling – Boxing

Daily SPORTS News

Rugby – Soccer – Curling – Skiing – Horse Racing

PAGE NINE — NELSON DAILY NEWS, NELSON, B.C.—SATURDAY MORNING, NOV. 28, 1936 — PAGE NINE

CONNIE MACK IS GETTING ALL SET FOR 1937 SEASON

Will See Second Year of His Rebuilding Process

HOW THE TIGERS MISSED FELLERS

$10,000 Offered But Bob Had Signed for $65 a Month

NEW YORK, Nov. 27. — Connie Mack says that the way to build a great ball club is to develop a young, formidable pitching staff and, after it has obtained the necessary experience, "you can go out for the so-called wrecking crew." With that in mind, the tall tactician of the Athletics started from scratch a year ago and 1937 will move into the second season of his rebuilding process.

It will be a big step forward, too. Mack thinks. He will have some fine minor league prospects at the spring training camp, including the two leading pitchers in the Southern association, whence sprung Harry Kelley, and one of the start moundmen in the Pacific Coast league. Together with Kelley and some of the better-looking kids on last season's staff, Mack believes he will have the nucleous for a team that "will be right in the thick of the 1938 pennant fight."

The Southern loop stars are Almon Williams and Luther (Bud) Thomas. The latter is a young righthander who, after leading the Atlanta team in two pennants in the last two seasons, had been sought by many big league clubs. Buddy Hassett of the Dodgers says Thomas has enough stuff and speed and mound sagacity to win regularly in the majors.

The Coast righthander is George Caster, who had a tryout with Mack a couple of seasons ago and, contrary to the form shown by most rookies, he had no wind-up whatsoever. At Portland last season, Caster gained a reputation as a 20-game winner and a strikeout artist.

HOW TIGERS MISSED FELLER

The duties of a big league scout sometimes become very exasperating. There is the story coming from Detroit in connection with Scout Steve O'Rourke's failure to land Bob Feller to a Tiger contract.

Scout O'Rourke, however, was too late to add Feller to his list of proteges. He first learned of Feller when the youth was a high school sensation in a little Iowa town. Immediately he hopped a train for the Feller homestead, only to be told that the young hurler was in Dayton, Ohio, for the National Amateur federation tournament.

O'Rourke then headed for Dayton. Everybody there was talking about Feller's brilliant tournament performance of striking out 21 batters as his team won its opening game, 1 to 0.

Pop Feller, father of the 17-year-old righthander, was there and O'Rourke finally cornered him.

"What's your best offer?" asked Pop Feller.

"We'll give you $2500," said O'Rourke. "We'll also give Mrs. Feller $2500. And we'll give $1000 to Mr. Peet (who tipped O'Rourke off about the pitcher. You, your wife and son will get a trip to the world series, all expenses paid. We'll sign Bob to a Beaumont contract and see that he is well taken care of."

Pop Feller said he wanted to think it over. O'Rourke knew that there were other scouts around, so he raised his offer.

"We'll make it $5000 to you and $5000 to Mrs. Feller," he said.

Pop Feller wanted more time. O'Rourke became suspicious and called the headquarters of the minor league association and learned that Cy Slapnicka of Cleveland had signed Feller to a Fargo contract at $65 a month.

While it is fully realized in Cleveland that the Indians' signing of Feller was a flagrant violation of the rules, because Bob was a sandlotter, veteran observers in the Forest City are of the opinion that Judge Landis is certain to rule the youngster the property of the Indians.

To rule Feller a free agent, it is believed, would be another way of asking either Colonel Ruppert or Tom Yawkey to go and get him by the simple method of outbidding all of the other clubs—not directly, because that would be another violation of the rules, but via one of their minor league channels.

There is the further belief that to rule Feller a free agent would cause an upheaval in big league ranks. Almost every other team in the league, besides the Indians, has obtained at least one of their players under conditions similar to the Feller case.

HARROP STORE BURGLARIZED

HARROP, B.C.—Some person or persons entered the F. & B. Store Saturday night, and chocolate bars, cigarettes, cigarette lighters and electric light batteries were stolen. Entrance was made through a window on the west side of the building. The provincial police are making an investigation.

Henry Hayes of Crescent Bay was a guest Thursday of Mr. and Mrs. W. J. McConnell.

Mr. Peel of Chilliwack, father of L. Peel, is visiting here with his son's family.

Woman Inducted Head of Church

CAPE TOWN, Nov. 27 (CP).—The first woman head of a Congregational church union in the world is Miss Emilie Solomon, inducted as chairman of the Congregational Union of South Africa.

The two women ministers of the union, the Rev. Euphemia McIntosh, M.A., who is assistant to her husband in Johannesburg, and the Rev. Lilian Dower, B.A., assistant to the Rev. Thomas Downham, Rondebosch, robed Miss Solomon in the special gown, which was a "love-gift" from the Women's federation, and is to be worn by all succeeding chairmen. Miss Solomon then signed the Bible in which appear the signatures of all chairmen, and mentioned that her father had helped to found the union and had himself twice occupied the chair.

The need of the moment, Miss Solomon said in her address, lay not in expansion but in the deepening of spiritual life. As this deepened the work would expand of itself. It was not an accident that the thought of all should run on the need for a spiritual revival, and it would be all the more lasting if it came quietly and individually rather than in a great emotional exaltation.

Miss Solomon said that she had all her life worked hard for temperance and for other movements, for justice to every man in South Africa, without consideration of race or color.

A Fine Catch of Kootenay Fish

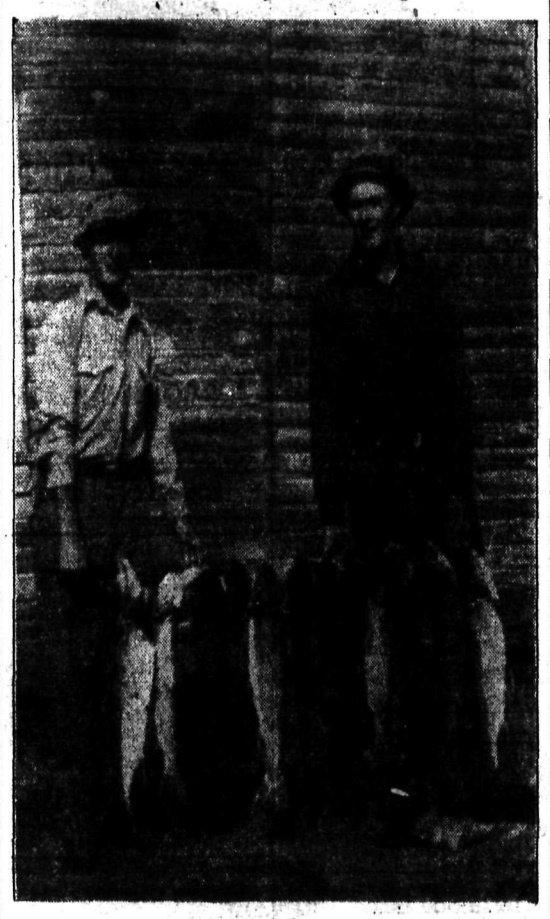

Dr. David Wilkinson and Robert Horswill are the lucky fishermen shown above with a catch from Kootenay lake in the Lardeau district.

the PRESS BOX — ERIC RAMSDEN

GET THEM AND HOLD THEM

Nelson has got to realize that if it is going to stay in the hockey and lacrosse pictures it has got to do something to attract players, to make them want to come here and stay here—and that applies not only to hockey and lacrosse players but also to tourists and travellers generally. It is a condition that can be brought about only by the fullest cooperation between our selected city representatives and their executive appointees, business men, and the citizenry generally. For one or the other of these departments of our life as a city to endeavor to do it alone simply means failure.

Right now the Maple Leafs consist of a likeable bunch of fellows—the sort of young men we want to see settling down and making their homes in the city. Incidentally, if the young ladies of the town will just get out and marry a few of these lads, it should be easier to keep them around.

This always ought to be remembered and emphasized—the Kootenay and B. C. championships and the Allan cup, and the Kootenay and B.C. boxla championships and the Minto cup, no matter how much we'd like to have them, are secondary in every instance to the maintenance of Nelson teams that will set and persistently hold to a high standard of sportsmanship; teams that we will be proud of and want to have with us all the time, not just in season.

MAKE THEM PROUD OF NELSON

It's not just a matter of finding jobs. That's hard enough and hockey and boxla officials deserve greater cooperation in their efforts. But what we've all got to do is make the newcomers proud to wear Nelson's green and white.

And while we're on the subject of holding the boys when we get them, we want to advance this idea; Kootenay teams should have an agreement between themselves, one to which each will strictly adhere, not to take players from another team. This applies to each of the four Kootenay clubs.

Merely to say "We won't take your players" isn't enough. The team managements should get together and agree that they will not use a player from another city, no matter what the player's wishes may be, unless a transfer is mutually assented to between the teams affected.

In other words, the clubs have got to get together and stick together for mutual advantage, for if one team is to gain at the expense of another, ultimately the team on the losing side is going to drop out. Experience should have proved that every effort to prevent this happening is well worth while.

THEY TRAIN 'EM IN ENGLAND

Hockey players in England really train — and there's no argument about it. Percy Nicklin, who handles the Earl's Court Rangers with whom Harry Brown and Jack Forsey play, has his players roll out at 7 a.m. and report for duty at eight. Practice session lasts an hour and a quarter, and then at 10 they go on the road for two hours walking and running. Additional practice on the ice in the afternoon is followed by blackboard hockey for an hour. Unless they happen to be playing that night the boys are tucked in at 10:30 with a roll call to close the day. Ralph Wilson, Calgary sport commentator, suggests: "Sounds like the old army days, hey chappy?"

Another interesting note from the old country: An oxygen room is included in Harringay stadium, London sports palace. A system of mercury vapor lamps and sun-ray apparatus has been designed to throw off oxygen gas, and players go into this room at each interval for a "reviver", the main idea being to counteract the effects of tobacco smoke. Fans smoke at the games there.

SCRAPINGS

We hear that Trail will send two clubs into the Kootenay league series, not including Rossland, so that we'll have a four-team circuit even without Kimberley . . . looks like a smart idea, if it's practical . . . Trail also has additional coaching talent available in the person of Rene Morin, who handled the Edmonton South Side Athletics last season . . . We have been seeing maps of England, Italy, France, Germany, the Scandinavian peninsular and even Dutch windmills in our teacups this last fortnight, and kind friends who profess to know about those things suggest we have a trip to Europe coming up . . . But we're still putting a shine on the seat of our blue serge pants at the same desk we have had the privilege of using this summer and fall . . . and are likely to continue to do so . . . Vernon is having quite an argument between sports promoters and civic officials on the proposal for an artificial ice rink, with accusations flying here and there and everywhere . . . the Queen mine in the Sheep Creek district has built a skating rink to provide athletic miners with an outlet for their extra energies this winter . . . at Ymir the Women's institute aims at provision of a skating rink . . . we can foresee lots more hockey coming up.

Birthday Greetings

(By Canadian Press)

To Cecil Hart, manager of Montreal Canadiens, born in Montreal 47 years ago today. Hart recently took over direction of the Habitants after four years' absence and Montreal fans are counting on him to revive the faded glory of that National Hockey League team. He was at the helm in 1930 and 1931 when Canadiens won the Stanley Cup. Under his guidance they became known as the Flying Frenchmen and were the greatest attraction in the hockey world.

The tin can industry in the United States gives employment to 30,000 people.

Nelson Waiting to See Simpson Sisters Tonight

Banff Figure Skaters Are Headliners of Rink Program

Nelson is all set for a real thrill tonight when the Simpson sisters, Miss Margaret and Miss Mary, arrive from Banff to headline an exhibition of fancy and figures skating and races at the Civic Centre arena. Presented to the Nelson public a year ago when they were among featured skaters at the opening of the arena, the news that they would show here on their way to join a troupe to tour North America has been enthusiastically received, and it is expected the rink will be crowded close to capacity tonight.

A splendid supporting program has been arranged with the Tyson sisters of Trail, Miss Kay Gordon and Roy McKenzie of Nelson appearing with them.

There'll be no lack of excited youngsters on hand in hockey uniforms for two members of each of the bantam, midget and juvenile teams are to engage in speed races against the representatives of the other teams in each of their divisions, and four from each team are to compete in the relay races. Hockey sticks posted for prizes will be eagerly sought by the lads.

Laughs aplenty are in store for spectators also, not only in special comic events scheduled as part of the program, but also in the broomball game between Gyros and Kinsmen.

PRAISED RECIPE IS FROM RUSSIA

FORT THOMAS, Ky., Nov. 27 (CP)—Mrs. Sam Becker, wife of a Cincinnati clothier came into the limelight by baking a cake and handing it personally to the President and Mrs. Roosevelt during the recent election campaign.

The nation's first lady, acknowledging the act in a letter, termed the cake "delicious".

Early this year, Mrs. Becker baked a similar cake for the inaugual banquet of Gov. A. B. Chandler of Kentucky. Postmaster-General J. A. Farley tasted it and "hinted" for one for himself. He got it and likewise sent his "cordial thanks" and testimonial of its excellence.

Mrs. Becker says the quantities involved are a family secret but the recipe, which she says came from Russia and has been handed down from her great-great-grandmother, calls for two dozen eggs "and some sugar and butter and some cinnamon".

Friends who recently were favored what with she described as a duplicate of the cake given to the Roosevelts were struck by its resemblance—except in color— to the moist fluffiness of angel food.

ROSS, IN POOREST SHOWING YET, WINS DECISION OVER JANNAZZO

Chicago's Welterweight Champion Retains His Title in 15-Round Battle

NEW YORK, Nov. 27 (AP)—Chicago's Barney Ross retained his world's welterweight title here tonight by defeating Izzy Jannazzo, New York Italian, in a 15-round struggle in Madison Square Garden.

Weights were 143¼ for Ross and 145¼ for Jannazzo.

It was Ross' poorest showing yet and he was booed when he left the ring.

GIRL AGED 17 IS COMING STAR

Sets Course Record at Del Monte

DEL MONTE, Calif., Nov. 27 (CP)—Clara Callender, 17, daughter of a Monterey professional, after winning several golf titles here, now has stepped a little further into the hall of fame. Playing against Charlotte Glutting, semi-finalist in the women's national championship, Miss Callender set a new course record of 79.

The previous record of 81 was held jointly by Marion Hollins, Glenna Collett Vare, Dorothy Campbell Hurd and Joyce Wethered.

Turn the Bottle Upside Down

You will find there is no sediment in CONVIDO PORT

This is a sign of perfect quality and proper ageing in the wood for 30 years.

In bottles only. Never sold in bulk. Ask for Convido.

This advertisement is not published or displayed by the Liquor Control Board or by the Government of British Columbia.

Insist on "GRANT'S BEST PROCURABLE"—The Original

For Sale at Vendors or direct from "Mail Order Dept." Liquor Control Board, 847 Beatty Street, Vancouver, B.C.

This advertisement is not published or displayed by the Liquor Control Board or the Government of British Columbia.

A Product of the Grape . . . Aged in the Wood.

THE EMU WINE CO. LTD.
Established 1868
Adelaide & London (England)

This advertisement is not published or displayed by the Liquor Control Board or by the Government of British Columbia.

TASTE THE QUALITY.... THEN NOTE THE PRICE

Silver Fizz

$1.75 25 oz.

DISTILLED AND BOTTLED IN BOND
Under Canadian Government Supervision

12 oz. .90
40 oz. 2.60

LONDON DRY GIN

This advt. is not published or displayed by the Liquor Control Board or by the Govt. of British Columbia

SEVEN YEAR OLD RYE
with a 78-Year-Old Reputation!

16 oz. $1.50 25 oz. $2.25

TRADE W MARK

HIRAM WALKER'S
Old Rye WHISKY

HIRAM WALKER & SONS, LIMITED. ESTABLISHED 1858
DISTILLERY AND HEAD OFFICE: WALKERVILLE, CAN. MONTREAL, 1448 PEEL ST. LONDON, ENGLAND

This advertisement is not published or displayed by the Liquor Control Board or by the Government of British Columbia

FOR YOUR PROTECTION
B C D Co

LOOK FOR THIS SHIELD

This symbol of quality is affixed to every product of the B.C. Distillery Co., Ltd. . . . a guarantee and a safeguard . . . assuring you of the uniformity that has marked these liquors for thirty-two years.

SINCE 1904

The BRITISH COLUMBIA DISTILLERY COMPANY LIMITED

This advertisement is not published or displayed by the Liquor Control Board or by the Government of British Columbia.

There's a BARGAIN FOR YOU in the CLASSIFIEDS; Read them!

Nelson Daily News

Member of the Canadian Daily Newspaper Association

TELEPHONE 144
Private Exchange connecting to all Departments

Subscription Rates

Single copy ..... $ .05
By carrier per week ..... .25
By carrier per year 13.00

By mail in Canada, to subscribers living outside regular carrier areas per month 60c; three months $1.80, six months, $3.00, one year $6.00.

United States and Great Britain, one month 75c, six months, $4.00, one year $7.50.

Foreign countries, other than U. S. same as above plus any extra postage.

PROPERTY FOR SALE

HAVE YOUR OWN HOME BUILT. A client has offered to build a 5 room bungalow costing not more than $3000 including land. You select your own plan. $750 cash required, the balance on monthly payments. See us for particulars. ROBERTSON REALTY CO. LTD. (3805)

HOUSE, 1½ LOTS, FOUR ROOM, water and fireplace, in Salmo. Box 3712, Daily News. (3712)

ELECTRICAL

MOTORS

GENERATORS AND TRANSFORMERS, 15,000 H.P. to select from. Stock delivery on most items.

CROSSMAN MACHINERY CO. Ltd. 61 Alexander St., Vancouver. (3363)

LEGAL NOTICE

"GOVERNMENT LIQUOR ACT"
(Section 27)

NOTICE OF APPLICATION FOR CONSENT TO TRANSFER OF INTEREST IN BEER LICENCE.

NOTICE IS HEREBY GIVEN that on the 2nd day of December next, the undersigned intends to apply to the Liquor Control Board for consent to transfer a one half (½) interest in Beer Licence No. 3372 issued in respect of premises being part of a building known as the New Grand Hotel, situate at No. 616 Vernon Street in the City of Nelson, in the Province of British Columbia, upon the lands described as Lot 5, and the East ½ of Lot 4, in Block 2, of the said City of Nelson, as shewn on the Official Plan thereof, Nelson Land Registration District in the Province of British Columbia, from Peter Kapak of Nelson, British Columbia, to Lena Kapak of the same place, the Transferee.

DATED at Nelson, B.C., this 30th day of October, A.D. 1936.

LENA KAPAK,
Applicant and Transferee. (3312)

LIVESTOCK FOR SALE

FARM HORSES, LOGGING horses and matched teams, 1300 to 1600 lbs., from 4 years old and up. Prices from $50 and up. 18 head to pick from. Apply to Charles O. Rodgers Limited, Creston, B.C. (3782)

2 HORSES, CHEAP, ABOUT 1200 lbs. Apply Pete Plotnikoff, Slocan Park, B.C. (3736)

JERSEY AYRSHIRE COW, 5 YRS. old, will freshen in 3 days. Apply Box 3781, Daily News. (3781)

YOUNG PIGS 7 WEEKS OLD $4 each. R. D. Kennedy, Perry Siding. (3742)

FLOWERS AT HER FEET

By MARIE BLIZARD

COPYRIGHT: RELEASED BY CENTRAL PRESS ASSOCIATION

CHAPTER 38

"Drink this," Mae held a glass with something aromatic in it to Alix's mouth.

Alix drank it obediently and pushed back her hair. "Nerves," she said, referring to that mad laughter that had ended in weak tears.

"Nerves is right. You're not going out tonight if I have to get Lizzie Ellis to get out the old musket her father used in the Civil war to keep people away. There'll be no wedding if this keeps up."

She thought of the dire possibility of Alix's having a nervous breakdown, and being forced to spend her wedding day in a hospital after she had brought out special lavender sheets for the big bed in which Alix was to sleep the night before her wedding.

She thought of the great baskets of gold and yellow flowers that were to decorate the halls of the Alexander home that had not yet housed a bride in her day. She thought of the shaken propriety of the Rev. Mr. Smythe of she were to explain that the bride had had a nervous breakdown a week before the wedding and that "Miss Alexander regrets."

She thought of the gossamer gown of larkspur blue organza that would hang on a padded, perfumed hanger waiting for Alix to wear it, carrying a great armful of yellow flowers.

She sat back on her heels. "Oh, my, it would be dreadful! I've ordred 20 chickens for the salad, Alix."

"Have you?" Alix sniffled, having not the least idea what Mae was thinking of. "I hope it isn't going to another case of 'Again She Ordered Chicken Salad'."

"She's going to get it whether she likes it or not. And excellent punch and sandwiches and sliced pink ham and hot breads and the biggest wedding cake Bairdsvale has ever seen."

"Oh, you're still talking about the wedding? Could we talk about something else for a little bitty change, please, Mae? To tell you the truth, I'm a little tired of it. So's poor Bill. He's getting thinner, it seems to me."

"And why not? You're on the go every minute. Well, it's only once in a lifetime. Come along and I'll run you home in my car."

"I'll feel better when I've had a little rest," Alix said to Mae as they approached the road to Miss Lizzie's.

"Hello, you've got company." There was a green sedan parked before the white fence. "Speaking of angels, unless I miss my guess that's Dr. Hill's car and that is Dorcas now paying you a belated call."

"I hope there's no one ill, but I do hope it isn't Dorcas calling on me tonight. I'm feeling pretty much all in."

"Want me to come in with you, Alix?"

"No, thanks, Mae. I'll see you later. Thanks for the ride."

"Hello Dorcas." Alix summoned a smile from the depth of her weariness when she saw the other girl in the dim parlor. "Did you come to see me?"

"Hello, Alix. The answer is: 'Yes and no'," she said easily. "I had to drive dad over to see Hattie, and I thought it would be a good time to have a little talk with you. I don't imagine you have very much time usually."

"Come along up to my room. I suppose it's Hattie's rheumatism?" Alix said over her shoulder. "I'm trying to finish up at the shop you know."

"Yes, I know you were awfully busy. That's why I didn't stop around at the shop to see you."

Alix cleared a box and some papers from the bed. "Sit here, Dorcas, and please excuse the appearance of this place. You know how it is."

Dorcas sat on the side of the bed and clasped her hands in her lap. She looked at Alix searchingly — more searchingly than she meant to. Then she said in a low voice, "Alix, are you very happy?"

"Of course," said Alix, as she would have to any stranger.

"Are you and Bill as happy as most young people getting married are?"

"Isn't that a strange question for you to ask me, Dorcas?" said Alix with resentment.

"I beg your pardon of I said it so that it sounded impertinent. I merely meant is it all . . . . all just wonderful to you?"

Alix was contrite. "I'm so tired, Dorcas, I'm really past all thinking." It wasn't really an answer.

"You look tired. I met Bill today on Main street."

"Oh, did you?" Alix felt that Dorcas was waiting for her to say something.

"Yes. I thought he looked rather haggard."

"We've been keeping late hours."

"Of course. And when you're married everything will be different." Dorcas played with a piece of string on the box beside her.

"That's what Bill tells me."

"When you're married to Bill, Alix, you be a good wife. I'm very fond of Bill and I want him to have the best."

"Very fond of him?" Alix asked, measuring those four words. She didn't say it to pry or to be impolite, however.

Dorcas got up and gave Alix a very wide, candid smile. "Very," she said. "Just like everyone else in Bairdsvale. I've got to run along now. We'll meet again before the wedding, but I'll say it here. Best of luck to you both."

Alix smiled and shook the hand that Dorcas offered, but when Dorcas had gone, she stood with the palms of her hands pressed against the door and tried to recapture something that eluded her.

Columbus day fell on the Wednesday before the wedding.

Columbus day, the anniversary of the first time that she had been invited by John Sayre to be his guest!

Columbus day, two years later, and it was only three days before her marriage to Bill Boyd!

There was a printed crepe gown in the big lavender scented closet waiting to be worn at the party. The little melon-colored knitted suit was long since dust. The melon-colored suit she had worn two years before. The suit that had set off in contrast the twin dark flowers of her eyes with incandescent lights that burned brightly with an inward happiness.

Buckling the straps of her violet satin sandals on that holiday night, she wondered what had become of the sturdy golf shoes she had worn that day, and appalled that she could not remember. They seemed suddenly important to her, part of that other life. She mourned her little shoes, because she had no right to mourn for other things that were gone.

"It's a terrible night," Miss Lizzie said, looking out the window over which sheets of rain poured steadily. It had been raining and threatening to clear all day, only to darken and have the heavens open again and drench the world.

"Don't you usually have storms like that at this time of year?" Alix asked by way of conversation.

"Yes, we do, but we don't usually have these hurricane rains."

Bill picked Alix up in his arms and carried her from the porch to his car. "Some rains! We were listening to the weather reports over the radio tonight and there's been real hurricanes along with this storm."

"Pshaw, we're not sissies!" Alix said. "It doesn't mean anythong to us. We'll forget it when we get to the party."

Of all the parties that had been given for Bill and Alix, Gretchen Newbold's dinner party was the high point. Dinner at eight, she had insisted upon, and indicated that dinner jackets and "best" evening frocks were expected.

"Darling!" Gretchen kissed Alix on her cheek, making sure that she did not disarrange her white taffeta picture gown. "This dreadful rain is making a failure of my party. Lillian and Merrill just telephoned and said their car was left out this afternoon and he can't get it started. Tommy Fount called and said there won't be a taxi available in town for the next hour. So we'll have to get along on hors d'oevres and cocktails until they arrived. And I did so want to have it at eight!"

A squawking and screeching greeted Bill and Alix when they entered Gretchen's drawing room. It was George Newbold at his radio.

"Hi, folks! We seem to be alone. I was afraid my company might be dull and I've been fooling around the radio. Can't get a thing. Have a cocktail, Bill, and give the future bride one. I want to try to hook this thing up."

(To Be Continued)

BIRTHS

ROGERS—To Mr. and Mrs. John Rogers, Granite road, at Kootenay Lake General hospital, November 25, a daughter.

HORSWILL—To Mr. and Mrs. R. A. (Slim) Horswill, 513 Silica street, at Kootenay Lake General hospital, November 26, a daughter.

PERSONAL

GARLIC PEARLES. SOLUBLE capsules, pure essential oil of fresh garlic. No disagreeable odor, or aftertaste. A powerful internal disinfectant, the influence entire digestive system. For Arthritis, Prostate Gland, Catarrh and other obstinate disorders. $3.00 per 100 (enough for five weeks). At city drugstores or from R. Adam, P.O. Box 374, Vancouver, B.C. (3681)

MEN! GET VIGOR AT ONCE! NEW Ostrex Tonic Tablets contain raw oyster invigorators and other stimulants. One dose peps up organs, glands. If not delighted, maker refunds few cents paid Call, write, Mann-Rutherford Co (3365)

IF MADE OF RUBBER, WRITE for new cut price list. Guaranteed safe grades. Reliable. Est. 1896. Rubber stamps to order. Universal Specialty Co., Box 2704, Montreal. (3671)

REALLY PERSONAL XMAS CARDS from your own snapshots. Ten cards with envelopes $1.00, or send negative and ten cents for sample card. KRYSTAL PHOTOS, Wilkie, Sask. (3465)

MARRY RICH. SEND 10c IN stamps for photos and P.O. addresses of rich and beautiful women who wish to marry. Jane Fuller Club, Box 1888D, Milwaukee, Wisconsin. (3684)

THE NEXT TIME YOU NEED ledger or synoptic sheets get our price before you place an order with any out-of-town salesman. Nelson Daily News, Printing Department, Phone 144.

PRIVATE HOME KINDERGARTENS pay. We start you. Canadian Kindergarten Institute, Winnipeg. (2883)

FOR RENT, HOUSES, APARTMENTS, ETC.

5 ROOM BUNGALOW, FULLY modern, full cement basement, furnace, electric range. Corner Hoover and Cedar Sts. Phone 110. Harding, Latimer St. (3785)

GOOD MODERN HOUSE, FURNACE, fireplace, newly decorated. Fairview. Box 3678, Daily News. (3678)

6 ROOMS, MODERN, WITH FURNACE, $25. 6 rooms, modern, $27.50. ROBERTSON REALTY CO. LTD. (3806)

BRIGHT RMS. BOARD OPTIONAL. Day, week, month. Steam heated. Victory Lodge. 119 Baker. Ph. 911 (3438)

FOR RENT — MODERN HOME, furnace and electric range. Apply West Transfer Co. (3281)

FURNISHED HOUSEKEEPING rooms for rent. Annable Block. (3378)

2 ROOMED SUITE, MODERN. The Chalet. East of Veneer Works. (3770)

TERRACE APTS. Beautiful modern frigidaire equipped suites. (3379)

LIGHT HSKPG ROOMS, NO CHILdren. 918 Kootenay St. (3487)

FOR EXCHANGE

1¼ TON GRAHAM BROS. TRUCK, 1928, good running order, dump body if desired for latest ¾ or 1½ ton. Will pay difference. K. Popoff, Slocan City. (3707)

1 REGISTERED JERSEY BULL. Quiet. 18 months old. Exchange for milk cow or pullets. E. Healey, R.R.1, Nelson. (3739)

LIGHTING PLANTS

Rebuilt

Electric Plants

and Equipment

1250 W. Delco	$195.00
600 W. Fairbanks-Morse	$125.00
1000 W. Led-O-Lite	$135.00
800 W. Home Hydro	$195.00
600 W. air cooled Home Hydro	$199.00
32-volt all electric radio	$ 69.00
Replacement batteries—Delco, Exide, Williard or Globelite, up from	$ 69.00
Wind electric plant	$125.00

Generators, motors, rheostats, meters, and repairs for all makes of electric plants, etc.

Leeder's Ltd.

1375 Portage Ave., Winnipeg, Man. (3579)

DOGS

REGISTERED COCKER SPANiel puppies, bred from champion stock. Taking orders now for Christmas. Apply Kootenay Kennels (Reg. D), Box 129, Phone 744R, Trail, B.C. (3716)

REGISTERED CHESAPEAKES, Springers & Airedales. Now taking orders for Christmas delivery. Whatshan Kennels, Needles, B.C (3673)

CORRESPONDENCE SCHOOLS

THE TECHNOLOGICAL INSTITUTION of Great Britain, with offices in Toronto, offers you at reduced fees, guaranteed courses in mechanical, civil, electrical, diesel, also aeronautical engineering, refrigeration and air-conditioning. Write for information, C. G. Kerr, Box 554, Nelson, B.C. (3495)

MOTORCYCLES

Motorcycles

Now is the time to start making your payments on New Indians for 1937 and save during the winter. We pay you interest. Indian Twins for $295 up, the world's lowest priced twin. English machines from $155 up. H.D. from $465 up.

Several good used machines on hand—Indians, H.D. and English.

Write for Particulars!

PALMER RUTLEDGE
TRAIL, B.C. (3500)

MACHINERY

Arc Welding Generators

100 Amp.	$149.00
150 Amp.	$199.00
200 Amp.	$249.00
300 Amp.	$349.00

Helmits, steady coils, cables, electrode holders, ammeters, volt-meters, etc.—Prices on request.

Leeder's Ltd.

1375 Portage Ave., Winnipeg, Man. (3581)

POULTRY FOR SALE

BABY CHICKS

It Pays to order Baby Chicks EARLY

Make your reservation now for the "Chicks which give Results" Leghorns, R.I. Reds, Barred Rocks and Light Sussex.

RUMP & SENDALL LTD.
LANGLEY PRAIRIE, B.C. (3714)

MALE INSTRUCTION

MEN TO TAKE UP AIR CONDITIONING and Electric Refrigeration and better themselves. Must be mechanically inclined, willing to train in spare time to qualify. Write. Utilities Eng. Inst., Box 3795, Daily News. (3795)

SITUATIONS WANTED

EXP. GIRL DESIRES HOUSEwork. Apply Box 3755, News. (3755)

MIDDLE AGED WOMAN DESIRES housework or hotel or camp cooking. Box 3738, Daily News. (3738)

CHIMNEY SWEEPING OR ODD jobs. Ph. Lucas, Occidental Hotel. (3794)

EXPERIENCED DAIRY MAN. Box 3769, Daily News. (3769)

RADIOS

RADIOS

2-volt battery type, like new, slightly used or shopworn.

Philco Mantel	$25.00
Philco Console	$25.00
DeForest Crosley Console	$25.00
110-volt all electric Victor Electrola phonograph and radio combination	$75.00
Rogers Mantel	$30.00
32-volt all electric radio	$69.00

Leeder's Ltd.

1375 Portage Ave., Winnipeg, Man. (3580)

HELP WANTED

A LESSON FROM THE DEPRESsion. Be a civil servant—Postman, Customs Examiner, Clerk, Stenographer, etc. Free Booklet "How to Get a Government Job." M.C.C. Civil Service School, Winnipeg. (2882)

WOMAN WANTED. CALL AT 1215 Stanley St. (3774)

WANTED

WILL TAKE PASSENGER TO Calif. to share driving. P.O. Box 938, Nelson. (3800)

WANTED — GENERAL HOUSEkeeper for small family. Box 3793, Daily News. (3793)

TO RENT OR BUY SMALL FARM near Nelson or Procter. Box 3752, Daily News. (3752)

FOR SALE

PIPE & FITTINGS ETC. — 30,000 ft. 1" used Pipe 5c per ft., 7000 ft. 1¼" Pipe, 7c per ft. Full line new and used Galv. & Black Pipe & Fittings, all sizes at reasonable prices—Extra heavy slate surface Roofing with nails & Cement (about 80 lbs. per roll) $2.50—Guaranteed Paint of good quality for all purposes, white, cream, grey & green, $2.25 per gallon—New and used Belting—Plumbing Supplies.—Steel & C. I. Pulleys—Wire Rope—Poultry Netting—Galv. Iron — Barbed Wire—Grain & Potato Sacks—Canvas—Doors & Windows.—Hose—Merchandise & Equipment of all descriptions—Enquiries solicited.

B. C. JUNK CO.
135 Powell St. Vancouver, B. C. (3499)

B.C. PEAT MOSS FOR POULTRY litter, also Wheat Straw; Egg Grading Scales, Egg Crates, Fillers, Flats and Pads, Leg Bands, Founts. The Brackman-Ker Millg Co. Ltd. (3796)

We carry largest stock reconditioned pipe and fittings suitable for all purposes. Write Swartz Pipe Yard 220 St. E. Vancouver, B.C. (3375)

PIPE AND FITTINGS
CANADIAN JUNK Company, Ltd. 250 Prior St. Vancouver, B.C. (3376)

FOR SALE — BARRELS, KEGS, sugar sacks, liners. McDonald Jam Co., Ltd., Nelson, B.C. (3377)

LADIES C.C.M. SKATES, SIZE 6. Practically new. Phone 687Y. (3787)

1 DUAL OR SINGLE WHEEL trailer. Box 3711, Daily News. (3711)

DROP IN AND SEE THE ARK'S Third Anniversary Sale Bargains. (3370)

SPLENDID HEINTZMAN PIANO and furniture. Box 403, Rossland. (3797)

BABY BUGGY, SMALL CRIB AND baby's bathtub. Phone 792R2. (3704)

12 TONS ALFALFA HAY. A. R. Bernard, Camp Lister, B.C. (3798)

COAL

Lethbridge ROYAL VIEW

LUMP COAL
$10.50 Per Ton

STOVE COAL
$9.00 Per Ton

Williams Transfer

609 Ward Street
PHONE 106 (3799)

AGENTS WANTED

AGENTS WANTED TO SELL SILK and leather neckties. We sell you at a price that allows you to make 100% commission. Write today for free samples and particulars. Ontario Neckwear Company, Dept. 574, Toronto 8, Ont. (3503)

FARM LANDS

GOOD FARM LANDS FOR SALE on easy terms in Alberta and Saskatchewan. Write for full information to 908 Dept of Natural Resources. C.P.R. Calgary. Alta. (3374)

Business and Professional Directory

Assayers

E. W. WIDDOWSON, PROVINCIAL Analyst, Assayer, Chemist, Chemical and Metallurgical Engineer Sampling agents at Trail and Tacoma smelters, 301-305 Josephine St., Nelson, B.C. (3403)

GRENVILLE H. GRIMWOOD
Provincial Assayer and Chemist, 618 Baker street, Nelson, B.C. P.O. Box No. 726. Representing Shippers interest at Trail, B.C. (3404)

Automobile Radiator Repairs

NELSON RADIATOR WORKS
Expert Repairs
New Cores Installed
Car Heaters Repaired (3405)

Chiropractors

J. R. McMILLAN, D. C., PALMER graduate. McCulloch Blk., Nelson (3406)

E. M. WARREN, D.C., Gilker Blk., Nelson, B.C. P.O. Box 872. (3407)

Electrical

J. F. COATES, The Electric Store
Supplies and Installations
Phone 766. P.O. Box 1065 (3408)

Engineers and Surveyors

H. D. DAWSON Nelson, B.C.
Mine Surveys and Reports (3410)

BOYD C. AFFLECK, Fruitvale, B.C. British Columbia Land Surveyor. Reg. Professional Civil Engineer (3411)

Florists

CARNATION FLOWER SHOP
Phone 215. All kinds of cut flowers, wreaths, sprays & etc. Phone 215 Mrs. Hagarty, Box 29. (3412)

Funeral Directors

SOMERS' FUNERAL HOME
702 Baker St. Phone 252
Open day and night. Lady attendant.
Modern Ambulance Service (3414)

Investments

LIVING PROTECTION
INVESTORS SYNDICATE
F. A. STUART. BOX 389 (3422)

Classified Advertising Rates

11c a Line
Minimum 2 Lines

2 lines, once	$ .22
3 lines, once	.33
4 lines, once	.44
2 lines, 6 times	.88
3 lines, 6 times	1.32
4 lines, 6 times	1.78
2 lines, 1 month	2.86
3 lines, 1 month	4.29
4 lines, 1 month	5.72

All above less 10% for prompt payment

Box numbers 11c extra (less 10% for cash). This covers any number of insertions.

Insurance and Real Estate

ROBERTSON REALTY CO., LTD. Real Estate, Insurance, Rentals. Baker St. (3415)

R. W. DAWSON, Real Estate, Insurance, Rentals. Next Hipperson Hardware, Baker St. (3416)

C. D. BLACKWOOD, Insurance of every description. Real Est. Ph. 99. (3417)

H. E. DILL, AUTO AND FIRE INsurance, Real Estate. 508 Ward St. (3418)

J. E. ANNABLE, REAL ESTATE, Rentals, Insurance. Annable Blk. (3419)

LIFE, FIRE, AUTOMOBILE INSURance. P. E. Poulin. Ph. 70. (3420)

CHAS. F. McHARDY, INSURANCE, Real Estate. Ph. 135. (3421)

Machinists

BENNETT'S LIMITED
For all Classes of Metal Work. Lathe Work, Drilling, Boring and Grinding. Motor Rewinding. Acetylene Welding
Telephone 593 324 Vernon Street (3423)

Notaries

BUSINESS ENTRUSTED TO ME will be done promptly, efficiently, and legally. D. J. Robertson. (3373)

Patents

AN OFFER TO EVERY INVENTor, list of wanted inventions and full information sent free. The Ramsay Company, World Patent Attorneys, 273 Bank St., Ottawa. (3424)

Photography

FILMS DEVELOPED AND PRINTed, any size, 25c. Reprints, eight for 25c. Deckled edge prints. Valuable coupon. "Better prints at lower cost." KRYSTAL PHOTOS, Wilkie, Sask. (3425)

OWING TO OUR EVER INCREASing business, we have found it necessary to enlarge our plant, also adding more up to date equipment and we have now the most modern plant in the West. Air Conditioned. KRYSTAL PHOTOS, Wilkie, Sask. (3464)

Sanitariums

CHRONIC DISEASES MIND AND body. Dr. Aldrich, E. 4504 Frederick, Spokane. (3426)

Sash Factory

LAWSON'S SASH FACTORY. Hardwood merchant, 217 Baker st. (3427)

Second Hand Stores

WE BUY, SELL & EXCHANGE furniture, etc. The Ark Store. (3428)

Watch Repairing

H. H. SUTHERLAND
Watchmaker and Jeweller
Rutledge block, Baker St., Nelson. "When Sutherland repairs your watch it is on time all the time." (3429)

SPECIALIST. REASONABLE. Work guaranteed. P. Boyle, Vernon St. (3430)

TILLIE THE TOILER

By Russ Westover

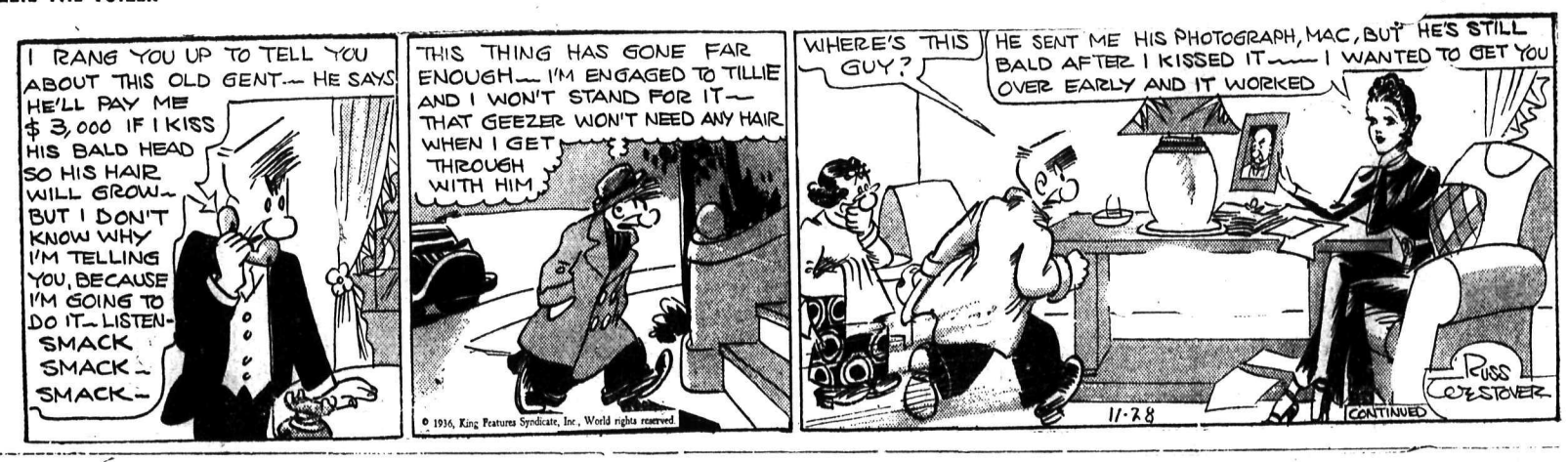

THE GUMPS

By Gus Edson

Market and Mining News

APPLE PRICES AT EDMONTON FIRM

Vegetables Steady in Ample Supplies

VICTORIA.—Business continues quite active at Edmonton, says a market bulletin of the department of agriculture here, issued from the markets branch under date of November 24. Exceptionally mild weather accompanied by some rain, during the past two weeks, has softened up the roads and travelling is rather difficult in some outlying sections of the country. Apple prices remain firm. Pear prices of the better varieties are slightly firmer while the No. 3 pack is slightly lower. Vegetable prices remain steady, supplies are not heavy but offerings are ample. B.C. onions are higher, being quoted at $2.40 to $2.50 per cwt. Celery prices continue to be low with local stocks quite heavy at from $4 to $5 per cwt.—mostly at the lower figure. Offerings of potatoes, no doubt influenced by the mild weather, are plentiful and growers have been getting better prices loading cars than were offered in the city. The car movement of potatoes is practically over for the season and those interested in the deal do not anticipate a renewal of the movement until after the new year or until the early spring. The movement of imported fruits and vegetables is gradually increasing.

At Calgary the weather has turned fine again after Thursday's near hurricane. Jobbers report the fruit and vegetable business still very quiet in both city and country. November volume to date would indicate a heavy falling off compared with the same month last year. Two cars of Satsuma oranges have arrived on the local market but the movement has been slow. The first Jap oranges are expected this week. Jobbers have named a price of $1.65 per bundle. Car arrivals, November 14 to 20 inclusive: Alberta, 4 potatoes; B.C., 3 apples, 3 fruit and vegetables, 2 apples and onions, 2 celery, 1 vegetables, 1 apples and pears; imported, 1 lettuce, 1 citrus, 1 bananas.

MONTREAL, Nov. 27 (CP)—Butter; regraded 24¾-25⅛. Eggs lower; A-large 44A. Wheat No. 2 nor. 1.14½. Barley No. 3 C.W. .71. Oats feed No. 1 .48½. Spring wheat patents 6.50.

Broad Advance in Railway Leins

NEW YORK, Nov. 27 (AP).—Traders stepped cautiously in the foreign exchange market today, but on the whole appeared to find developments abroad slightly reassuring. The pound sterling improved ⅛ of a cent at $4.89¾ and the Netherlands guilder .07 of a cent better. Swiss francs dipped .00½ while the French unit was unchanged at 4.65¾. Canadian funds were 1-32 better at 100 7-32.

MONTREAL LIST HEADS UPHILL

Smelters Higher as Power Stocks in Gains

MONTREAL, Nov. 27 (CP) — Stock market headed uphill today to finish with gains of as much as five points. National Steel Car spurted 5½ to 46⅝, CPR gained ½ while St. Lawrence Paper pfd. climbed 3-12 to 59½. Brazilian followed with ½ point gain with power stocks keeping step. Niagara wire posted a three point gain while nickel, smelters and Dominion Bridge firmed a point or so.

Ogilvie Flour dropped four points.

Dry Mash Best for Egg Layers

Different methods of feeding pullets have given satisfactory results and each individual must decide for himself just what plan will be followed. Most poultrymen prefer to simplify the feeding methods as much as possible and if the necessary feeds are supplied, there seems to be no necessity of following practices involving extra labor, such as feeding a moist mash. In fact better results may be obtained by the dry feed system unless one has had considerable experience in feeding pullets.

Pullets should be in good condition when they are put in the laying house and they should be fed so as to slightly increase their body weight during the first few months after beginning egg production. If body weight decreases, due to presence of colds, faulty feeding or any other cause, a partial moult is likely to occur and production will be affected for a considerable time.

DRY MASH IN HOPPERS

At the Dominion experimental station, Fredericton, N.B., a dry mash is fed in hoppers where the hens can have free access to it. It is advisable to put a small amount of resh mash in the hoppers each day rather than to fill the hoppers sufficiently to last several days, as the birds will be more eager for the fresh mash.

A mixture of whole grains, made up of two parts wheat and one part each of cracked corn, barley and oats is fed in the litter night and morning. The birds are fed so that they will be eager for the grain and about one-third of the day's supply is fed in the morning. The grain for the evening feed may be supplied in troughs, if desired. Pure water, oyster shell and grit are available at all times and green feed is supplied daily.

The mash mixture at this station consists of 100 pounds each of ground oats, middlings, bran and corn meal, 25 pounds each of fish meal and meat scrap, 15 pounds bone meal, 5 pounds each of charcoal and fine salt and, during the fall and winter months, 10 pounds of cod liver oil. If sour skim milk or buttermilk is available, it makes an excellent supplement to this ration and unless very heavy egg production is desired, the amount of fish meal and meat scrap may be reduced when milk is fed.

One hundred laying pullets will eat on the average about 24 pounds of feed, grain and mash combined, per day. The proper proportion of grain and mash to feed must be determined by the attendant, but it is usually necessary to feed considerably more grain than mash during the fall and early winter. When production is at its peak, more mash than grain will likely be consumed.

TO TALK CANNERS REFUND SCHEME

TORONTO, Nov. 27 (CP)—Holders of all classes of shares of Canadian Canners Ltd., will meet in Hamilton Dec. 14 to consider plans for the refunding of the company's senior securities. It is proposed to exchange the present six per cent first preferred shares of $100 each into five per cent first preferred stock. Approval must be obtained from 75 per cent of all classes of stock.

In a letter to shareholders explaining the proposals, W. R. Drynan, president, says the plan is less expensive than redemption and refinancing of the first preferred and would bring the dividend rate in line with prevalent reduced yields on similar preferred stocks. He points out also that shareholders would retain their full participation in the company's stock.

Shareholders who find it necessary to withdraw from their investment can obtain $105 a share for their holdings through the company. This offer prevails if the plan is approved and has been arranged for "in substantial amount."

Among other effects, the proposals would: 1. Reduce the company's fixed dividend charges on the first preferred by $38,848 monthly. 2. Make the entire capital convertible into common shares. 3. Put a tentative future value on the common for conversion purposes of $20 a share.

Dow-Jones Averages

	High	Low	Close	Change
30 industrials	183.27	180.91	182.81—up	2.03
20 rails	56.10	54.93	55.94—up	.86
20 utilities	35.83	34.78	35.65—up	.96
40 bonds	—	—	105.59—up	.16

Appointed B. C. Supervisor

B. O. Moxon, whose appointment as supervisor of British Columbia branches, has just been announced by The Royal Bank of Canada. His headquarters will be at Vancouver, where he will take over his new duties about January 1. Mr. Moxon succeeds Robert Baird and like Mr. Baird will visit Kootenay branches of the bank periodically.

TORONTO MINES FORGE AHEAD

High-Priced Issues in Upswing; Index Up Four Points

TORONTO, Nov. 27 (CP).—Mines forged ahead with the other markets on mining exchange today to finish with four points gain for miscellaneous group in index at 179.08.

High priced mining shares shared the upswing. Wright Hargreaves and Teck Hughes improved 10 to 30 cents, Dome added two points, Lakeshore ½ and McIntyre ½.

Chibougamou and Pend Oreille were ahead 15 to 30 cents. Eldorado added 11 at 1.85. Castle firmed 5 cents. Base metals strong. Oils also tended to higher levels.

CHICAGO JUMP BREAKS RECORD

CHICAGO, Nov. 27 (AP)—Unusually active overseas demand with predictions Italy will purchase 16,000,000 bushels more than was expected, led to record-breaking jumps of wheat values today.

Late reactions occurred at top levels.

The close was up 5⅛-1⅜ cents, corn ⅛-1¼ down, oats ⅛-¼ up, and rye unchanged to ⅜ advance.

20 Certificates for Work on Mine Claims in a Week

Since November 20, 20 certificates of work have been issued by the mining recorder's office in the court house in Nelson. Six of these have been issued to Olaf A. Haglund for work done on the Queen Mary, Copper King, Gold Bug, Sunset, White Rock and Free Silver mineral claims at the Second Relief mine and six to R. W. Hagen for the Florence Ann, Gold Cup, No. 3, Gold Cup No. 4, Ohio No. 1 and Ohio No. 2, all situated on the Elise mountain.

Others obtained certificates as follows:

R. Basic for the Gold King fraction, Star Fraction and Waverly Fraction, on Toad mountain.

E. S. Cuming for the Frontier and Frontier No. 2 near Erickson.

Oliver M. Harris for the Hill Top No. 1 on Canyon creek.

Charles Mazerall for the Second Chance at Park Siding.

William Conn for the Second Chance No. 1 at Park Siding.

W. F. Tollinson for the Big Eight at Sanca.

Vancouver Sales

VANCOUVER, Nov. 27 (CP) — Mining shares sold on the Vancouver stock exchange today:

Listed—Big Miss 4950, Bralorne 105, B R X 500, Cariboo 600, Dentonia 4100, Island Mountain 700, Koot Belle 850, Mak Siccar 1000, Minto 11,300, Pioneer 830, Premier 725, Quatsino 500, Reeves MacD 7527, Salmon 3000, Sheep Creek 1650, Vidette 500,

Curb—B C Nickel 3500, Congress 1000, Dictator 500, Dunwell 5000, Fawn 1000, Fairview 200, Federal 500, Geo Riv 10,000, Golconda 9000, Gold Mount 8200, Grandview 46,100, Grull Wihksne 20,300, Grange 1000, Haida 10,000, Hedley Amal 500, Koot Flo 4000, Lucky Jim 39,500, Meridian 250, Nicola 2000, Noble Five 12,500, Pend Oreille 13,070, Pilot 3000, Porter Idaho 2000, Reliance 2000, Relief Arl 2800, Rufus Arg 5000, Ruth Hope 2000, Snowflake 3000, United Emp 1000, Waverley 2000, Wesko 6000, Whitewater 11,000.

Carloadings Show an Increase

OTTAWA, Nov. 27 (CP).—Dominion bureau of statistics today reported car loadings for week ended November 21 were 2538 greater than in corresponding week last year. Loadings totalled 51,521 cars compared with 53,606 the previous week, dropping the index from 74.96 to 71.26. The 1935 figure was 48,983. The gain was made in the eastern division. In the western division grain decreased 523 cars, coal 1822, other forest products 463 and ore 138.

MORE ABOUT Institute Meet

(Continued From Page One)

declared, and governments today fell into two main classes, the dictatorial and the democratic. Economic causes were behind the general fear of war, for over-populated countries with depleted supplies had to seek new sources. While colonies originally arose from the spirit of adventure, today their main function was to furnish materials not obtainable in sufficient quantities in the parent countries.

DEMOCRATIC BALANCE WHEEL

Classifying governments from another point of view, Mrs. Auld grouped them as Fascist and Communist at the two extremes, with the moderately democratic in between. Italy, Germany and Spain were named Fascist, and Russia as Communist, while in between were France, the United States, and Great Britain. These great democratic countries she described as the balance wheel, which kept the world orderly. If the balance should be disturbed, another world war would blaze up.

Asking what the women could do to help the cause of peace, Mrs. Auld saw three possible ways of usefulness. They could keep informed on events; they could have an international spirit in their own land and make the foreign-born feel they were welcome and were fully adopted; and they could do their part to get their nations to have an international spirit, and thus assist the cause of world brotherhood.

After this introduction of the subject, the chair called on the natives of different countries to give their brief messages.

The chosen representatives of Denmark and Germany were not present, Mrs. E. J. Shardelow, the Danish representative, because of a slight illness, so Sweden led off with the fraternal messages, Mrs. A. Peterson expressing gratification at the observance, and at the large number of nationalities represented.

On behalf of Norway, Mrs. K. Franklin, described by Mrs. Thain as a splendid singer who must be enlisted for a program soon, and Mrs. I. Bjertness, were excused from speaking on the ground of "being shy." Switzerland was represented by Mrs. Carmin Maglio, also of a retiring nature.

PICTURESQUE HOLLAND

Holland made one of the best showings with two speakers, Mrs. A. Ioanin responded that she had been out of Holland for 30 years, and so could give only a picture of the Holland of the past, but on finding a compatriot in the person of Mrs. S. Bouma, who had just returned from a visit to the land of dikes, she passed on the duty of speaking to the latter.

A fascinating picture of modern Holland, greatly changed from the country of her girlhood, was given by Mrs. Bouma, who pictured a beautiful country of dairy farms, intersected by canals, with cities and towns close together, the whole looking like a green park, on the shore of the North sea. The great port of Amsterdam and its connected airport saw a great international traffic. One of the memories she brought back was of a deeply religious country, whose people filled the churches on Sunday. She also gave an account of the Queen's birthday, when the people kept holiday for their beloved Queen Wilhelmina.

Hungary's representative, who was to have come in from Procter, was unable to be present, and France, represented by Mrs. H. B. Lindsay, was next on the list. Mrs. Lindsay stated that though she was of French parentage, she was actually born in Canada. She presented the greetings of France, but asked to be excused from making extended remarks.

CHRISTIAN ARMENIA

Mrs. A. D. Papazian, Armenia's representative, evoked applause when she reminded the company that the Armenian church was one of the oldest Christian churches in the world, and that it was on account of being Christian that it had suffered the Turkish massacres. She declared she was happy in Nelson, where she had spent so many years, and was bringing up her children to be happy Canadians.

This remark led Mrs. Auld to refer to Levon Papazian, now at McGill, and to predict he would reflect credit on Nelson when he became a practising physician.

At this point, also, Mrs. Auld drew attention to the international organization of graduate women, and its influence for good.

While Italy's representative, Mrs. M. Scally, proved reticent, Mrs. H. Saare, who had just returned from Finland, kept that country's oft-endangered flag flying, as she brought the greetings of the women of Finland. She described Finland as "a land of a thousand lakes," and extremely pleasant, with three months of daylight in the summer, and much like northern Russia, which it adjoined. It was feared that Russia, which once governed it, would sweep over it again some time, but in the present era it was a republic, and had a fine new parliament building. The women, she said, were organized into societies much like the Women's institutes, and among their products was very beautiful hand-work, including lace.

"I am proud of being born a Finlander ,but I am still more proud of being a Canadian," declared Mrs. Saare, who said her children were young Canadians.

The Orient was represented by Mrs. Auld, who spent many years as a missionary in China. She spoke sympathetically of the Chinese in this country, and suggested their development as citizens was barred only by the refusal to them of the franchise.

She also spoke of "a delightful little Japanese girl," whom she met on the train, bound for Toronto university to complete her education, which had begun at a mission school in Tokyo. She suggested most foreign nations had ingrained courtesy.

ENGLAND FOR BROTHERHOOD

Mrs. W. Jasper, who lent a decoration of tiny flags of 14 nations, surmounted by a Canadian flag, was nominated to speak for England, but was too shy, the same applying to Mrs. A. E. Crowther, so Mrs. W. S. King was called on and declared she was proud to speak for England, which, though having old-fashioned ideas on some things, illustrated national policies founded on brotherhood. Recalling her arrival at Calgary as a stranger, she paid Canadians a tribute for their unapproachableness. In the present crisis, she said, if war was avoided it would be because England tried so hard to prevent it.

Mrs. A. Terrill proved a capable representative of Uncle Sam's land, and dwelt particularly on Michigan, her home state, and Indiana, where she spent a year of her girlhood, and their wonderful resources. Her native city of Grand Rapids was the most famous furniture center of the world, while one of the main outputs of Indiana was writers of national eminence. As a young woman she lived in Montana and Washington, and then came to Nelson.

IRELAND A GEM

Ireland, in every respect a perfect gem—except its people, who were determined to be naughty and had to suffer punishment — was glowingly described by Mrs. H. Mackenzie, who told of its lace manufacture, its potteries, its shipping, its flax and linen, and its Dublin university and Dublin cathedral.

In the absence of Scotland's representative, Mrs. H. H. Currie found herself called on, and gave some facts about "beautiful Dundee," where she was born, which city, she said, had contributed many people who became prominent in Canadian life.

Mrs. M. E. Watts, Canada's representative, summed up the symposium by declaring that the happiness that all these Canadians of distant birth found in Canada was the country's finest recommendation.

In a discussion on Canadian nationality, Mrs. W. S. King remarked that the Indians, the first Canadians, were a dying race, and their lot should be regarded with sympathy.

Mrs. R. Eunson completed the internation messages with one from the Shetlands, telling how the Shetlands and Orkneys were once a Norwegian possession and how today they had important fertilizer and woollen industries.

After the program tea was served and those present inspected curios and samples of handicraft of various countries, lent by various ladies.

Mrs. J. F. Croll received the guest ladies on their arrival.

CANADA'S BUSINESS CONDITIONS SHOW 1.6 PERCENT BETTERMENT

Five of Six Components in Economic Index Show Increase for Week Ending Nov. 21

OTTAWA, Nov. 27 (CP).—Gains in five of the six components caused a 1.6 per cent rise in the economic index for the week ending November 21, compared with the preceding week, the Dominion bureau of statistics reported today. At the end of November's second week the index was almost 13 per cent above the level for a year before.

Detailing activities bringing about the rise during the week, from 111.8 to 113.6, the bureau said: "Speculative trading on the Montreal and Toronto stock exchanges was less active than in the preceding week, while increases were shown in each of the other components. The index of wholesale prices advanced from 76.8 to 77.8, reaching a new high point on the recovery."

Wholesale prices, due mainly to crop shortages, moved up sharply in July and August and have been practically maintained for the past three months.

Wheat prices were slightly stronger while advances were shown in flax and rye.

After having shown a decline for more than two months, the index of carloadings adjusted for seasonal tendencies, showed an increase of 2.2 per cent. A gain of slightly more than one per cent was shown by index of common stock prices. The index of bank clearings was 99.2 against 90.4 in the second week of November, but a considerable decline was shown in the number of shares traded.

Wesko Flotation Mill Treats 680 Dry Tons in Week

Returns Higher Than Anticipated from Flotation

Flotation mill of Wesko Mines limited in the period November 15 to 21 inclusive treated 680 dry tons of ore, states an A. E. Jukes & Co., Ltd. bulletin with results as follows:

	Gold (Oz.)	Silver (Oz..	Lead (P.C.)
Average mill heads	0.30	2.60	2.50
Tailings	0.03	0.23	0.11
Concentrates	2.65	25.90	30.10

Production of concentrates in the period totalled 66 tons, and net smelter returns were expected to total, on the basis of $13.50 per ton charges against the concentrates for freight and treatment, about $7400, states the bulletin, adding: "This would indicate, on the above basis, an income of $30,000 a month after freight and smelter charges, but before mining, milling, development, taxation, etc. The returns are higher than had been anticipated from the flotation unit alone. The cyanide mill will be in operation early in December.

"Ore for that week's operations was won from initial stoping above the 560 level and from development ore taken out in drifting on the two intermediate levels between the 560 and 300 levels."

TORONTO SALES

TORONTO, Nov. 27 (CP)—Sales of 100 or more on Toronto stock exchange industrial section today were:

6920 Brazilian, 1635 Brew and D, 4462 B A Oil, 4010 Can C and F, 385 Can Ind A, 790 CPR, 675 Dist C S, 277 Ford A, 1210 Nickel, 1095 Int Pete, 485 M L Mill, 3245 Mass Har, 12,110 Un Steel, 870 H Walk.

MONTREAL, Nov. 27 (CP)—Silver futures closed easier today, 20 to 30 points off. Sales 25 contracts; Dec. 16, May 6, Sept. 3.

Toronto Stock Quotations

Bankfield	1.62	Parkhill	.27½
Barry Hollinger	.03¾	Paymaster	2.55
Base Metals	.28	Pickle Crow	6.65
Big Miss	.50	Pioneer	5.75
Bobjo	.20	Premier Gold	3.35
Bralorne	8.30	Reno	1.38
B R X	.03½	San Antonio	2.60
Buf Ankerite	11.00	Sheep Creek	.78
Can Malartic	1.48	Sher Gordon	2.38
Cariboo Gold	1.73	Siscoe	4.55
Castle Treth	1.30	Smelter G	.08½
Central Man	.20	Stadacona	.76
Central Pat	4.00	St. Anthony	17
Chibougamou	2.92	Sud Basin	5.90
Coast Copper	6.50	Sullivan	2.06
Coniagas	3.25	Sylvanite	3.35
Conarium	1.80	Teck Hughes	5.35
Cons M & S	73.50	Toburn	3.90
Dome	54.37	Towagamac	1.07
Dom Exploration	.07	Treadwell	.55
Eldorado	1.85	Ventures	2.92
Falconbridge	11.62	Waite Amulet	2.35
God's Lake	.69	Wayside	.06¾
Gold Belt	.10	White Eagle	.03¾
Granada	.27	Wright Hargreaves	8.35
Hardrock	2.95	OILS	
Hollinger	13.37	Ajax	.41½
Howey	.64	B A Oil	20.75
Hudson Bay	32.25	C & E Corp	1.90
Inter Nickel	63.79	Chem Research	1.90
J M Con	.41	Dalhousie	.72
Kirkland G	.64	Home	1.36
Lake Maron	.10	Imperial	21.75
Lakeshore	62.50	Inter Pete	35.50
Little Long Lac	6.95	Merland	.10
Macassa	7.00	Nordon	.12½
Maple Leaf	.20½	Royalite	33.00
Malrobic	.01⅜	INDUSTRIALS	
McLeod Cockshutt	4.75	Beatty Bros	15½
McIntyre	41.37	Bell Telephone	157
McK R L Gold	1.80	Brazilian	17½
McVittie Gr	.19	Brew & Dist	.85
McWatter Gold	.87	Canada Bread	7¼
Mining Corp	2.95	Can Car & Fdy	19
Nipissing	2.55	Canada Dredge	45¼
Noranda	72.50	Canada Malting	36¾

Vancouver Stock Exchange

LISTED	Bid	Ask			
A P Consolidated	.17½	.18	Hedley Amal	.12	.12½
Amalgamated Oil	—	.04⅛	Highwood Sarcee	.15	.15½
Big Missouri	.49	.52	Indian Mines	.02¾	.03
Bralorne	8.50	8.25	Inter Gold	—	.08
Brew & Dist	.81	.95	Independence	.00¾	.01
Bridge Riv Con	.05	.05½	Kootenay Flo	.01⅛	.01¼
B R X Gold	.09	.10	Kootenay King	.00⅜	—
Cariboo Gold Q	1.76	1.80	Lakeview Mines	.00½	.00¾
C and E	1.95	1.98	Lowery Pete	—	.19
Coast rBeweries	13.50	13.75	Lucky Jim	.04	.04¼
Dentonia Mines	.11½	.12½	Madison Oil	.03½	.03⅜
Com Oil	.17	—	Marjon Oil	.13	.14¾
Gold Belt Mines	.12	.13	Mercury Oil	.15½	.16½
Hargal Oil	.19	.22	Meridian Mining	.02¾	.03
Home Oil	1.40	1.41	McGillivray Coal	.18	.20
Inter Coal	.21	—	Mill City Oil	.12	—
Isl Mount Mines	1.15	1.18	Morton Wolsey	.00½	.00⅞
Kootenay Belle	.80	.83	Marmot Metals	.00¼	.00½
Mak Siccar Gold	.04⅝	.05	Nicola Mines	.10	.11
McDougall Segur	.14½	.15	Nofle Five	.04⅝	.04½
Mcleod Oil (new)	.48	.50	Norton Oil	.12½	.13
Metaline Metals	.08	.10	Okalta Com	.69	.72
Minto Gold	.24½	.26	Pacific Coyle	10.00	—
Model Oil	.35	.37	Pend Oreille	2.45	2.48
Morning Star	.02	.02¼	Pilot Gold	.04	.04½
Pioneer Gold	5.85	5.90	Porter Idaho	.06	.06½
Premier	3.35	3.40	Quesnelle	.07	.09
Premier Border	.00¾	.01	Reliance Gold	.02¾	.03
Quatsino Cop Gold	.02½	.03½	Relief Arlington	.34	.35
Reno Gold	1.37	1.38	Reward Mining	.04⅞	.05¼
Reeves MacDonald	.27	.30	Royalite Oil	32.00	33.00
Salmon Gold	.07½	.08	Rufus Argenta	.01⅝	.02
Sheep Creek Gold	.78	.80	Ruth Hope	.02½	.03
Spooner Oil	.21	—	Silvercrest Mines	.04	.04½
Taylor Bridge G	.07½	.08	Silversmith Mines	.01⅝	.02
Vanalta	.10¼	.11	Snowflake Mining	.00½	—
Vidette Gold	1.14	1.20	Sunloch Mines	—	.27
Wayside Gold	.06¾	—	Taylor Windfall	—	.12
Wellington Oil & G	—	.08	United Empire	.00¼	.00½
CURB			United Oil	.13¾	.14½
Gold Mountain	.11½	.12½	Viking Gold	.00¼	.01⅛
Geo Enterprise	.03	.05	Vulcan Oil	—	.85
Geo River Gold	.01¼	.01¾	Waterloo Mines	.01⅛	.01⅜
Grandview Mines	.09¼	.09¾	Waverley Tang	.00⅜	.00⅞
Grange Mines	.02¾	.03	Wellington Mines	.01¾	.02¼
Grull Wihksne	.13	.13¾	Wesko Mines Ltd	.25½	.27
Haida Gold	.01½	.03¾	Whitewater Mines	.05½	.06
			Ymir Yank Girl	.00¾	—

Quotations on Wall Street

	High	Low	Close		High	Low	Close
Allied Chem	233	231	233	Kroegger Groc	25	24⅞	24⅞
American Can	122	121½	122	MacK Truck	45⅛	44⅛	45
Am For Power	7½	7¼	7½	Milwaukee Pfd	—	—	1⅞
Am Mach & F	22¾	22	22⅝	Montg Ward	67⅜	66⅛	67⅛
Am Smelt & R	95⅜	94⅜	95⅜	Nash Motors	17¾	17⅜	17⅝
Am Telephone	190¼	186¼	189¼	Nat D Products	25¼	24⅞	24⅞
Am Tobacco	100	99⅞	99⅞	N Pow & Light	12⅜	11½	12¼
Anaconda	50⅛	49½	49⅞	N Y Central	44⅝	43	44½
Atchison	74¾	72½	73¾	Pac Gas & El	37⅞	37⅛	37⅞
Auburn Motors	35	34⅛	34⅞	Packard Mot	11¾	11⅝	11⅝
Aviation Corp	6¼	5⅞	6¼	Penn R R	41⅜	40½	41⅜
Baldwin	7	6⅞	6⅞	Phillips Pete	55½	54	55½
Balt & Ohio	23¼	21⅞	23⅛	Pure Oil	18½	18⅛	18¼
Bendix Av	29⅛	28⅞	29	Radio Corp	12¼	11⅞	12
Beth Steel	73⅜	71⅜	72⅞	Radio Keith Or	8⅛	8	8
Canada Dry	18¾	18⅜	18½	Rem Rand	23½	23	23½
C P R	13½	13¼	13½	Safeway Stores	49	48	48¾
Cerro De Pasco	70	68	70	Shell Union	27⅜	27	27¼
Ches & Ohio	72¼	71	72¼	S Cal Edison	30⅛	30	30⅛
Chrysler	128	127	127½	South Pacific	42½	41	42
Con Gas N Y	47⅞	46⅜	47¼	Stan Oil of Cal	39⅛	38	39
Corn Products	71½	71¼	71½	Stan Oil of Ind	44	43½	43½
C Wright Pfd	5⅝	6⅜	6½	Stan Oil of N J	66⅞	66	66¼
Dupont	182	180¼	182	Stew Warner	19⅛	18⅞	19
El Pow & Light	18¾	17½	18¾	Studebaker	15¼	14	14
Erie	16¼	15⅝	16¼	Texas Corp	49½	48	49½
Ford English	—	—	8	Texas Gulf Sul	42⅞	41¼	42⅞
Ford of Can	—	—	22½	Timken Roller	—	—	71⅜
First Nat Stores	57	56¼	57	Under Type	—	—	86
Freeport Texas	28½	27¾	28½	Union Carbide	103¼	102½	103¾
General Elec	52	50¾	52	Union Oil of C	25½	25	25⅛
General Foods	42½	41¾	41⅞	United Aircraft	26⅞	26⅜	26⅝
General Motors	70⅜	69¾	70⅛	United Biscuit	—	—	31⅝
Goodrich	30	29	30	Union Pacific	130½	130¼	130¼
Granby	5⅝	5⅜	5⅜	U S Pipe	—	—	55
Great Nor Pfd	40⅞	39	40⅞	U S Rubber	47⅛	45½	46⅞
Great W Sugar	40½	39¼	40½	U S Steel	76⅞	75	76⅜
Hecker Prods	13⅝	13½	13⅝	Vanad Steel	23⅞	23	23⅝
Howe Sound	58	57	58	Warner Bros	17⅝	17⅜	17⅜
Hudson Motors	20¼	19¾	20¼	West Electric	145½	141	145
Inter Nickel	64	63⅛	64	Western Union	91¼	88½	90⅝
Inter Tel & Tel	13¼	12½	13	Woolworth	68½	68	68⅜
Kenn Copper	59⅞	58¾	59⅜	Wrigley	—	—	75½
Kresge S S	30⅝	30⅛	30⅛	Yellow Truck	20¼	19¼	20⅛

Hollywood Star

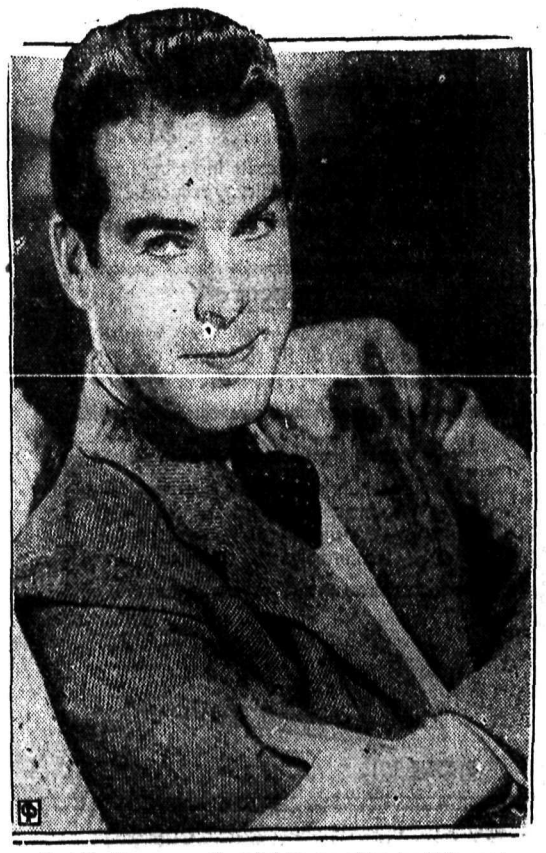

Fred MacMurray . . . discarded his saxophone for Hollywood.

The
Consolidated Mining & Smelting Company of Canada, Limited
TRAIL, BRITISH COLUMBIA
Manufacturers of
ELEPHANT Brand
CHEMICAL FERTILIZERS
Ammonium Phosphates — Sulphate of Ammonia
Superphosphates — Complete Fertilizers
Producers and Refiners of
Tadanac Brand Metals
GOLD SILVER
ELECTROLYTIC
LEAD ZINC CADMIUM BISMUTH

Christmas SALE

Starts Today

Too much merchandise. We must unload to make room.

TOYS, DOLLS, GAMES, PICTURE BOOKS, TOILET SETS (except Yardley's); PERFUMES, MANICURE SETS, SHAVING SETS.

and a thousand other gifts all at Toronto prices, less a discount of 20%.

Buy now and make your dollars count

MANN-RUTHERFORD CO.

PHONE 81 BAKER & WARD STS. PHONE 81

Druggists and Stationers

An Egyptian sarcophagus of rose granite weighing three tons is to be brought to the Brooklyn Museum from Egypt.

NEW YORK, Nov. 27 (AP).—A broad advance in railroad liens stimulated buying activities throughout the bond market today. U.S. Governments remained in a limited range. In the foreign list Poland obligations dipped a point.

Classified for Results

CLEAN SWEEP SALE

Buy Your Xmas Gifts Now
Not a sale in name only, but a sale with actual reduced prices.

Ladies' Coats, real fur trims, chamois leather lined as low as **$9.95**
Ladies' nobby wool Dresses, also 2-piece suits on sale at **$1.95**
Pure wool Suits and Dresses at **$2.95**
Ladies' smart Hats, all to go at **$1.29**

Ladies' Silk and Wool Snuggies and Vests ..... **29¢**
Misses' and ladies' Ski Suits, as low as **$7.95**
First quality pure Silk Crepe Hose, fancy Xmas box, pair ..... **59¢**
Ladies' dull finish Silk Hose, pair ..... **39¢**
Ladies' fine Kid Gloves by Trefoussie, regular to $4.95, sale price **$1.49**
Fur-trimmed Kid Gloves, reg. $1.95, now.... **$1.59** and **$1.29**
Baby Carriage Robes, reg. $7.95 for **$1.95**
Misses' fine Silk and Wool Ankle Sox, pair ..... **25¢**
Ladies' $1.65 2-way stretch Girdles, now.. **$1.00**
Clearing Imported Linens and Stamped Goods!
Babies' Wool Gaiters, white, 38-inch ..... **29¢**
New Bags with Zipper fasteners ..... **79¢**
New fall Neck Wear, All-around Collars, etc. .... **49¢**

Children's Union Stockings, 2 in 1 rib, fawn, pr. **19¢**
Boys' wool Golf Hose, pair ..... **29¢**
Misses' woolen Dresses, selling as low as **$1.59**
Children's "Prince" Flannelette Pyjamas or Sleepers to 8 years, suit ..... **89¢**
Ladies' Flannelette Pyjamas, down to **$1.29**
Girls' and Boys' to 14 years **$1.00**
Ladies' Flannelette Gowns ..... **69¢**
Sheets, hemstitched, heavy quality, full size, priced at **$1.00**
Ladies' House Dresses for ..... **79¢**
5 only, large Boys' Suits, each **$1.95**
Boys' Long Pants to 6 years ..... **95¢**
Girls' Vests, broken lines, for ..... **29¢**
Pure Thread Silks, reg. to $1.95 yard ..... **79¢**

RAMSDEN'S

322 Baker St. at Stanley

BUY BC PRODUCTS **BUY BC PRODUCTS**

WE SELL AND RECOMMEND

B.C. PRODUCTS

BAPCO AND SATIN GLO
PAINT-ENAMEL-VARNISH

B. C. VENEER
The ideal wall finish for your home

DUROID SHINGLES
The fireproof weather-proof shingles that go right over your old shingles to save you time and money.

CURLING BROOMS, ANOTHER B.C. PRODUCT **$1.00**

DO YOUR PART buy B.C. PRODUCTS

WOOD, VALLANCE Hardware Company, Ltd.

News of the Day

Tune in Lutheran Broadcast tomorrow, CJAT, 4:30 to 5 p.m. (3813)

NELSON GOLF CLUB ANNUAL DANCE, DEC. 16, EAGLE HALL. (3751)

Rebekah military whist Dec. 1, I.O.O.F. Hall, 8:15. Refreshments 25c (3809)

GET A SUBSCRIPTION FOR ANY MAGAZINE AT VALENTINE'S. (3436)

Several Used Radios at bargain prices. Kootenay Music House. (3353)

Trinity Treble Choir Christmas Cantata, Monday, December 21 (3812)

He never has too many shirts. Visit, phone or write JACK BOYCE STYLE SHOP (3669)

Full line of magazines, tobaccos, and candies at WAIT'S NEWS DEPOT, 604½ Baker Street. (3804)

Rebekah's Tea and Bake Sale in I.O.O.F. Hall Tuesday, Dec. 1, 3 to 6. (3810)

Ph. 116 for KOOTENAY VALLEY milk. Order pasteurized or Grade A raw milk. It's rich in butterfat. (3496)

When you have tried all the others, try a STEWART-WARNER. STANDARD ELECTRIC (3607)

Make your appointment NOW—VENUS Beauty SALON, SPECIALS. PHONE 386—Rooms 9-10 Gilker Blk. (3802)

PHONE 815
for better and prompter service in plumbing repairs and alterations.
VIC GRAVES
MASTER PLUMBER

—The— Sugar Bowl Grocery

SPECIALS For Month-end

All Charge Accounts Charged to December Account.
Open Your Account Today!

Orange Special, 3 doz. for	95¢
Grapes (just fresh in) 2 lbs. for	25¢
Fresh Smyrna Figs, 3 lbs. for	25¢
Grapefruit (fresh shipment) 5 for	25¢
Orange Juice (in tins), each	10¢
Pineapple Spears (Doles) large can	35¢
Stoneless Dates, per pkt.	10¢
Tomato Juice (jumbo size) 3 tins for	35¢
Sliced Bacon (no rind) ½-lb. pkt	20¢
Granulated Sugar, 20 lbs.	$1.25
Creamery Butter (Cresta) per lb.	30¢
Dromedary Dates, 2 pkts. for	25¢
Choice Salmon, 1-lb. tins, 2 for	25¢
Nabob Coffee, per lb.	39¢
Purex Tissue, 6 rolls for	45¢
Choice Sultanas, 2 lbs. for	25¢
Jelly Powders (Shirriffs) 5 for	25¢

PHONE 110
Country Orders $10 or over shipped Prepaid

Dressmaking and alterations—Maybelle Stephenson. Phone 345. (3807)

***Sunday News and Sunday Mirror* BISHOP'S NEWS STAND** (3437)

C.C.M. Skate Outfits from $3.95 to $22.50 at Hipperson Hardware. (3801)

SEE A. TERRILL FOR UPHOLSTERING AND DRAPERIES. 120 HIGH STREET. (3497)

Forming Table Tennis Club. All interested phone 153, THE SPORT SHOP. (3618)

DANCE—TONIGHT—DANCE In Eagle Hall as Usual **TROUBADOUR ORCHESTRA** (3808)

THE dance of the winter—KINSMEN ANNUAL SNOWBALL FROLIC. Next Friday, December 4. Eagle Hall. Refreshments. (3803)

SPECIAL TRADE-IN OFFERS on 1936 **GENERAL ELECTRIC RADIOS.** Your opportunity to get a good deal on your old radio. **FLEMING'S STORE, FAIRVIEW.** (3811)

The Catholic Women's League invites you to buy bread, cakes and pastry at their cookery sale to be held at the Star Grocery today, November 28. (3792)

A great range of Christmas Cards awaits you at the Nelson Daily News. Make it a point to inspect them when down town; or phone for an appointment. Nelson Daily News.

WEBBS MUSIC HOUSE LATE OF CALGARY, NOW LOCATED AT 806 BAKER ST., NELSON. ALL KINDS OF MUSICAL INSTRUMENTS, STRINGS AND ACCESSORIES, EXPERT REPAIRING. BOWS REHAIRED. (3494)

ST. SAVIOUR'S CHURCH
Advent Sunday
8 a.m. Holy Communion
11 a.m. Morning Prayer
7:30 p.m. Evening Prayer
The dedication of the C. W. Busk Memorial Window is postponed.
Rev. J. G. Holmes, Rector. (3814)

Coach leaves Nelson for Trail daily 7:30 a.m., 11 a.m., 4:30 p.m., 7:30 p.m. One way $1.65; Return $3.00; Week-end $2.10.
GREYHOUND LINES
Phone 800
Nelson Depot — 205 Baker St. (3386)

J. A. C. Laughton
Optometrist
Suite 205 Medical Arts Bldg

***Order* WESTERN MONARCH COAL**

Mined from the richest part of the Drumheller Lower Seam.
A bright, clean coal—Beautifully prepared.

Towler Fuel & Transfer
Phone 889 Opposite the Bay

Weekend Specials

COATS
A rack of coats in values from $25.00 to $39.00. SPECIAL **$15.95**
Our entire stock of coats including Langburne & Del Monte Hickey reduced 25%.

DRESSES
A rack of dresses in all sizes, regularly priced at from $6.95 to $15.00. SPECIAL **$5.95**

Additional Christmas stock is arriving daily—Bags, lingerie, scarves, handkerchiefs, gowns—We suggest you do your shopping early, comfortably and without hurry.

James Weir & Son THE EXCLUSIVE STORE
PHONE 151 WARD ST.

No Spain for Him

Denying rumors that he was sailing to Spain to join loyalist aviation regiment, Bert Acosta, noted long-distance flier, sails from New York, his announced destination Paris. He says he will sign up for the transatlantic air derby to be flown next spring.

Man-tailored black satin pyjamas give milady such a sleek, well-groomed appearance.

Joins N.E.C. Board

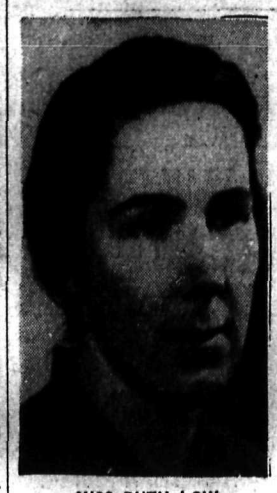

MISS RUTH LOW

Miss Ruth Low of Kitchener, Ont., who has been nam ' a member of the Women's Advisory Board of the National Employment Commission.—Central Press Canadian Photo.

Puerto Rico is building its first model town, in a start toward wiping out the slums of San Juan.

GREENHILL

for Furnaces

A high coking coal, that will give you more heat per dollar.

Phone 53

Burns Coal & Cartage

diamonds ON WHICH YOU CAN RELY

Gems in BLUEBIRD Gift and Engagement Rings are certified perfect. Blue-white sparkling diamonds in modern settings. Permanently registered for your benefit—$25.00 and up. A wide choice.

THE MARK OF PERFECTION IN DIAMONDS

E. COLLINSON
DIAMOND SPECIALIST

Exhibition of

Fancy Skating

Races and Comedy Numbers

Featuring the popular
SIMPSON SISTERS
OF BANFF, ALTA.

Nelson Civic Centre — Saturday, Nov. 28th
Doors Open 8:15 — *Program Commences 8:30*
First Appearance of Simpson Sisters 9:15
FANCY SKATING – RACES
BROOM BALL HOCKEY
Gyro Club vs. Kinsmen Club
Public Skating Afterwards With Band in Attendance
Adults 50¢ On Sale at Gelinas' Children 25¢

Attend the

Carnival

Then—on the way home a cup of our delicious coffee with one of our tasty sandwiches will really complete the evening's enjoyment.

L. D. CAFE

NELSON'S FINEST RESTAURANT

Special!

Our annual Christmas Permanent Wave Special commences December 1st and ends December 15th. Make your appointment now.

Rose Beauty Parlors
Phone 317

Snappy O'Coats

for Snappy Days

The new fabrics tell a story of warmth without weight. The models are different. Raglans, Balmars, Guards and Chesterfields. Why not drop in today and look them over.

$18.50 to $35.00

EMORY'S LIMITED
Quality — Service — Satisfaction

Want Ads for Results!

Local View Calendars and Greeting Cards

furnish an inexpensive medium for conveying your Christmas Greetings to your friends Overseas or in Eastern Canada. We have a nice assortment to choose from.

We also have the largest and best displayed collection of Christmas Cards in the interior of British Columbia.

Allen's Art Shoppe
"A Greeting Card for Every Occasion"

J. A. Irving & Co.
GROCERIES
PHONE 161

Effective SATURDAY and MONDAY

Willards Chocolate Drops—½ lb.	12c
Soap—Colgates, 6 different bars for	25c
Macaroni—Cut, in Cello pkgs.; 3-lb. pkg.	19c
Cheese—Finest Ontario; per lb.	23c
Purity Quick Oats—8-lb. sack	49c
Tissue—Silver Web; 6 rolls	23c
Chocolate Malted Milk—Free Plane with 1-lb. tin	35c
Corn—White or Golden Bantam; 2 tins	25c
Coffee—Braid's; 1-lb. tin	35c
WE HAVE ALL NEW FRUITS FOR YOUR XMAS CAKE	
Celery Thins—Try these; per pkg.	15c
Candy—Brilliant Mixed; 2 lbs.	39c
FRUITS AND VEGETABLES	
Apples—Cooking, get a box, only	85c
Grapefruit—Large; 5 for	25c
Grapes—Big and juicy; 2 lbs.	29c
Delicious Apples—Fancy; 4 lbs.	25c
Oranges—Medium, juicy; 2 doz.	75c
Sweet Spuds—3 lbs.	25c
Turnips—Kosiansic; 8 lbs.	25c

Phone in your C.O.D. orders. Our service is Snappy and Prompt!

Nickel tubing so fine that it passes easily through a needle's eye is made for such instruments as hypodermic needles.

Smythe's Baby Cough Syrup
A favorite with the Children for stubborn coughs and colds.
PHONE 1

ROOFING
Eaves Troughs, Etc.
R. H. Maber
Phone 655 510 Kootenay St.

After Skating, Curling, Skiing,
or any other Winter Sport . . .
RELAX WITH A BOTTLE OF
KOOTENAY RAINBOW Beer
The Champagne of Beers

Kootenay Breweries Limited

This advertisement is not published or displayed by the Liquor Control Board or by the Government of British Columbia.

PYJAMAS

for WARMTH and COMFORT

IN FLANNELETTE
With or without collar. Striped or Plain shades.
$1.75 $1.95 $2.50

IN BROADCLOTH
New patterns by Arrow.
$2.00 $3.00

GODFREYS' LIMITED
"CAMBRIDGE CLOTHES"
318 BAKER PHONE 270

CAPITOL Last Times **TODAY**

Continuous Performances 1 till 11 p.m.

Added Attractions
Fish Tales
Vancouver Vignette
Paramount News

MATINEES ONLY
Last Episode of
"GREAT AIR MYSTERY"