Kimberley Dynamiters Defeat Gonzaga Bulldogs
Page Seven

Nelson Daily News

West Kootenay Hospitals to Form Regional Body
Page Five

PROVINCIAL LIBRARY VICTORIA B.C.
112 S MAR 40 PROV LIBRARIAN VICTORIA BC
57

VOLUME 38 FIVE CENTS PER COPY NELSON, BRITISH COLUMBIA, CANADA—MONDAY MORNING, JAN. 15, 1940 NUMBER 23

BELGIUM, NETHERLANDS MOVING CIVILIANS

Swedish Islands Bombed by Soviets; "Inexcusable Campaign" Protested

Mobilization Is Ordered as Nazis Reported on Borders

Norwegians Fire at Red Planes as Cross Border

Sweden and Norway Press Campaign Only Explained in Case They Were "In State of War With Soviet"

FLASH!

MOSCOW, Jan. 15 (Monday) (CP).—Soviet Russia, warning of concealed danger, charged today that Norway and especially Sweden, had failed to give assurances of their neutrality in answer to her protests against pro-Finnish, anti-Soviet activities.

STOCKHOLM, Jan. 14 (AP). — Eight Russian planes bombed the Swedish Islands of Kallaks, on the Western side of the Bay of Bothnia, near Lulea, reports reaching the capital said tonight. Lulea is a port near Swedish ore mines in Northern Sweden.

Eight Russian planes were said to have dropped bombs at noon. Prince Gustaf Adolf, son of Sweden's Crown Prince, investigated and was shown bomb fragments on which there were Russian letters.

Residents said one bomb struck on land and eight on ice near the shore. The islet is about 100 kilometres (about 60 miles) from the nearest Finnish territory.

Simultaneously reports originating at Kirkenes, Norway, on the Finnish-Norwegian border in the far North said Norwegian anti-aircraft batteries fired on Russian planes crossing the ill-defined border into Norwegian territory.

Observers said at least 30 Russian bombers flew Southward from Finland's Petsamo region.

Vast quantities of materials and a great number of Russian soldiers were said to be arriving in the Petsamo area leading to the supposition that a new Arctic offensive is planned by the Soviet.

MOSCOW, Jan. 15 (Monday—(AP).—Soviet Russia protested today to Sweden and Norway charging an "inexcusable campaign" in the Press had been carried out against the Soviet which could be explained only in case they were "in a state of war with the U. S. S. R. or preparing for war."

The protest announced by Tass, Soviet news agency, said the Government had been "attracted by certain facts taking place in Sweden and Norway."

"The Press organs closely connected with the Governments of both countries and certain official personages, with the connivance and support of Swedish and Norwegian authorities, commenced a wide-scale campaign against the U. S. S. R. and embarked on actions incompatible with the policy of neutrality proclaimed by the Governments of both countries," Tass said.

"In connection with these facts, the Government of the U. S. S. R. authorized its Ministers in Sweden and Norway to make appropriate representations to the Governments of both countries."

The declaration further charged the Swedish Press carried outright appeals for armed intervention of Sweden in the war on the side of the Finnish Government.

This, the statement said, was calculated to provoke complications between Russia and Sweden and met no resistance on the part of the Swedish Government.

R.A.F. FLIES TO PRAGUE, VIENNA

LONDON, Jan. 14 (CP).—Pilots of Royal Air Force planes which made "the greatest survey flight" of the war Friday night and Saturday described the flights over Austria and Bohemia as "very uneventful." They dropped pamphlets over Prague and Vienna.

In the old Reich they found all communities "very thoroughly blacked out" except one large town near the Swiss border, which was "well lit up." Austrian towns and villages were easily discernable.

The bombers flew different courses, some making for Vienna and others for Prague.

Those which flew over the former Austrian capital were in the air nearly nine hours. They circled over a city which they thought might have been Linz and then turned Northwest to Franfurt-on-Main, where the twisting beams of German anti-aircraft searchlights failed to pick them up.

Leaving Frankfurt, the airmen changed their course again and returned over the border a little North of their original point of entry.

The other aircraft, which followed a more or less direct course to Prague and back, were in the air somewhat less than eight hours. The planes split up after flying over most of Germany proper.

France Vigilant

PARIS, Jan. 14 (AP).—Vigilant watch for possible serious developments in the war was maintained tonight by the French High Command following the sudden decision of Belgium and The Netherlands to takes new preparedness measures.

French authorities increased their aerial surveys over the German Rhineland and Danubian Valley, military advices said.

French reconnaissance planes, heavily flanked by pursuit planes, flew deep into Germany Saturday without incident but similar German manoeuvres over Northern France were said to have resulted in one Nazi plane being shot down.

Sporadic artillery fire in Western Front sectors North of Biche and East of the Vosges Mountains marked the limited land activity.

CHIMNEY FIRE PUT OUT AT ROSSLAND

ROSSLAND, B.C., Jan. 14 — A chimney fire at the City Garage on Columbia Avenue was extinguished by the Rossland Fire Department about 8:30 Sunday night.

REPORTS OF NAZI ACTIONS SAID NONSENSE

BERLIN, Jan. 14 (AP).—Partial mobilization in Belgium and cancellation of army leaves in The Netherlands were characterized by informed quarters here tonight as "another fear epidemic based on false reports."

These quarters said the reports of German military preparations were "so much nonsense that it is doubtful if an official denial will be issued."

CANADIAN CHIEF REPORTS UNITY ON WAR MATTERS

Complete Unison in Conference With Lord Gort

By GILLIS PURCELL
Canadian Press Staff Writer

WITH THE BRITISH EXPEDITIONARY FORCE SOMEWHERE IN FRANCE, Jan. 14 (CP Cable). — Major-General Andrew McNaughton, Commander of the Canadian Active Service Force, tonight told The Canadian Press that he had reached complete agreement with Britain's military leaders "on the wisdom of unity of tactical command."

He added:

"Similarly we agreed that on all administrative matters there should be a clear channel of authority straight back to the Canadian Government."

General McNaughton's statement was made at the same time as another statement, communicated to The Canadian Press by Viscount Gort, Commander of British Forces in the Field, announced:

"All matters relating to the joint use of the forces were considered and settled to our mutual satisfaction."

"The conference with Lord Gort was entirely satisfactory mutually," General McNaughton said. "Not a single point arose on which our views were not in complete unison."

General McNaughton, on the eve of his departure from the British zone, said today that presence of Canadian troops in England, and their future presence on the soil of France, testified to Anglo-French unity in the common Allied cause.

"Canada's attachment to Great Britain and France is shown even in the Canadian battle flag, which carries the Union Jack and beside it the fleur de lis of the French Monarchy," General McNaughton said.

3 SHIPS SINK, THREE DAMAGED

LONDON, Jan. 14 (CP).—Loss of the British ship Atlantic Scout, 4575 tons, was reported late tonight. Two other ships were reported today to have been sunk from war or other causes, and three others damaged, one of them German.

The Atlantic Scout's crew, arrived ashore, said their ship went aground off the French coast six days ago. The ship was beached on a sandbank, they said, but finally slipped off and sank.

A Reuters dispatch from Amsterdam said the 409-ton British motorship Hullgate sank near Flushing after a collision with the British freighter Moyle.

Oslo dispatches said the landing in Norway of five survivors discioseed the 1150-ton Norwegian ship Fredville sank after striking a mine in the North Sea Thursday. Eleven persons were missing.

The 6418-ton German ship Trautenfels was reported disabled late tonight in a gale North of Trondheim, Norway.

The 3161-ton Greek steamship Tonischandris ran aground on the reefs of Northern Scotland Saturday after making a zig zag escape from a German U-boat in the North Sea.

The Italian ship Pozzuoli, 5345 tons was damaged today when she ran aground on the West coast. She was escorted into a Western port after she started to leak when she was refloated.

Italian Fliers on Long Distance Trip

ROME, Jan. 14 (AP). — Four Italian fliers who hopped off today in attempt to break the world's non-stop distance record with a flight to Patagonia, Argentina, were reported more than 1000 miles from Rome at 6:35 p.m.

Latest reports placed the tri-motored monoplane over Casablanca, French Morocco. Rome is about 8300 miles from the Southernmost tip of Patagonia.

RALSTON AND LAPOINTE CALL FOR WAR SUPPORT BY BOND INVESTING

OTTAWA, Jan. 14 (CP). — Finance Minister J. L. Ralston tonight called upon Canadians to mobilize their financial resources in support of the Dominion's war effort by investing in the first war loan which goes on sale tomorrow morning.

In an address over a national network of the Canadian Broadcasting Corporation the Minister said cash subscriptions definitely would be limited to $200,000,000 but he promised the small investor would get preference in allotments.

Immediately after Col. Ralston's address, Rt. Hon. Ernest Lapointe, Minister of Justice, speaking in French, delivered a similar appeal and declared "It is in many respects an act of profitable patriotism to subscribe to the loan."

Canada's great economic drive must not be the effort of a small minority but "the offensive of a whole nation against the powers of destruction," Mr. Lapointe said.

"We will do our duty freely and I feel confident that the Province of Quebec true to its traditions, will subscribe generously to this national effort."

Economists and financiers in the Dominion laid the groundwork for the first Canadian war loan, Col. Ralston said.

He was confident the response would be enthusiastic but he warned prospective investors against any assumption their help was not needed. He wanted the bonds to go into the hands of the people.

Even if there is over-subscription in the first day or two, the books will remain open in order to allow time for the small investors to get their applications on record, the Minister told newspapermen tonight.

Canadians Move "En Masse" to Fill the Breach

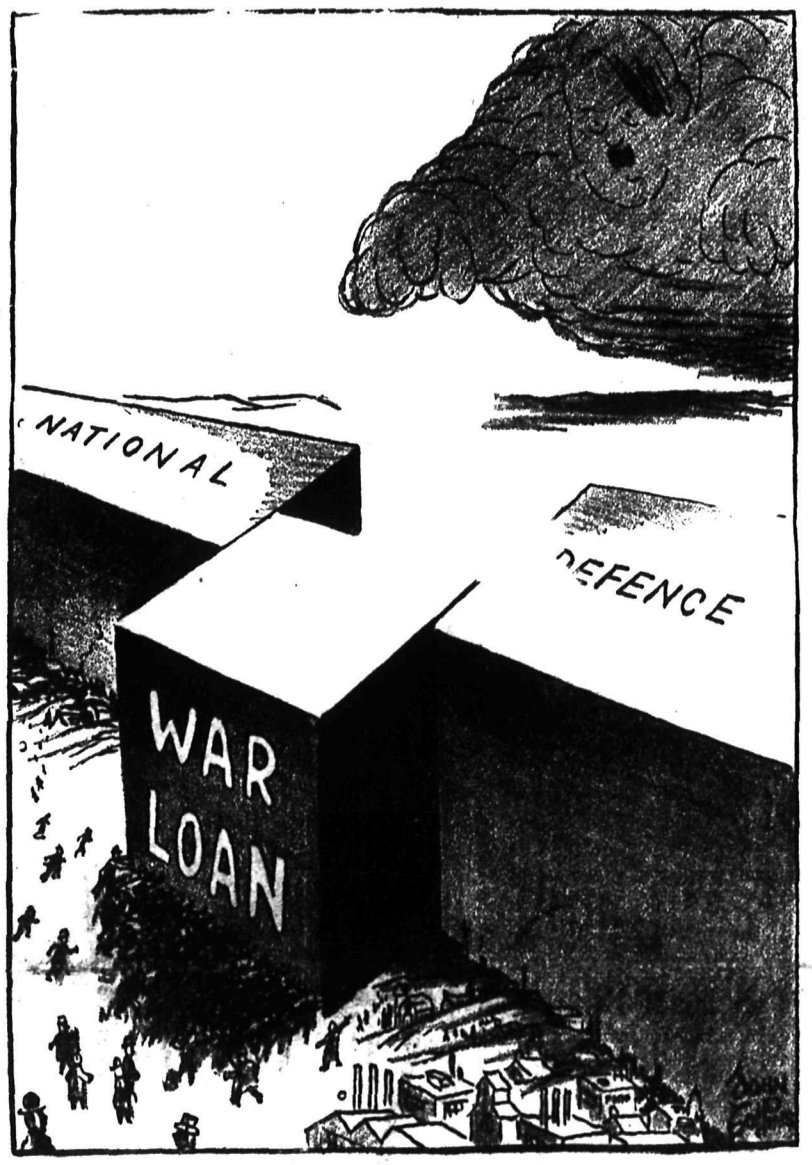

HELP FILL THE BREACH!
—Cartoon by John Collins, Montreal Gazette.

Plot to Start a Revolution in U. S. Exposed; Arsenal Found

PROTESTS CHANGES IN DEFENCE REGULATIONS

VANCOUVER, Jan. 14 (CP)—Herbert Gargrave, Secretary of the Cooperative Commonwealth Federation in British Columbia, said yesterday he has protested to Prime Minister Mackenzie King against changes made in the Defence of Canada regulations Friday.

Admiral to Form Japanese Cabinet

TOKYO, Jan. 14 (AP). — One of Japan's naval leaders, Admiral Mitsumasa Yonai, tonight was designated by Emperor Hirohito to form a new cabinet replacing Premier General Nobuyuki Abe's Government which resigned early today.

Choice of the 59-yearold former Navy Minister, member of the Supreme War Council, came as a surprise since army leaders' names had figured most prominently in cabinet speculation during intense political skirmishing during the last 24 hours.

The Premier-Designate, a navy career man, is a graduate of the Japanese naval academy and rose through the ranks to become commander of the combined fleet. In February, 1937, he became Navy Minister in the cabinet of Premier General Senjuro.

A year ago when a movement developed among some military circles to take Japan into a military alliance with the Rome-Berlin axis, Yonai was credited with being the spearhead of the opposition which headed it off.

The outgoing Abe Government was accused today of failing to placate the United States despite settlement of some incidents involving bombings of American property in China and Japan's promise to reopen the Yangtse to third-power trade.

WILLIAMS LAKE, B.C., Jan. 14 (CP)—Funeral services will be held Monday at nearby Beaver Valley, B.C., for Claus Thomsen Mikkelsen, 97-year-old Danish immigrant who settled in the Cariboo District after leaving his native land following the defeat of Denmark in 1864 by Germany.

"Christian Front" Planned to Overthrow U. S. Government in Gun and Bomb Plot Say G-Men; Were to Seize Vital Works

NEW YORK, Jan. 14 (AP).—A terroristic gun and bomb plot to overthrow the United States Government, assassinate a dozen Congressmen and seize the strongholds of the army was charged tonight after 18 members of the "Christian Front" were arrested and accused of conspiracy to create a revolution.

The nation's vital works of industry and transportation were marked for seizure in the alleged plot, it was announced by J. Edgar Hoover, head of the Federal Bureau of Investigation.

The 18 men, including New York National Guardsmen and one member each from the Naval and Marine Reserves, were accused by Hoover of conspiring to bomb and shoot their way to power and set up a Government like Adolf Hitler's dictatorship over Nazi Germany.

A small arsenal was unearthed in New York city by F.B.I. Agents, Hoover said, including bombs, ammunition, rifles and the makings for explosives in various stages of completion.

Hoover said the fantastic plot included plans to revolt against the Government with arms stolen from the arsenals of the army itself.

Twelve Congressmen were "marked for death", he said, as an object lesson to those who had voted for repeal of the arms embargo. The F. B. I. said, however, it was unable to identify any of the 12 "nominated for extinction."

On the list marked for seizure or destruction were bridges, armories, postoffices and Federal Reserve banks, railroads and communication lines of all kinds.

The plot, Hoover said, was also aimed against Jews generally.

One of those under arrest was described as a member of the German-American bund, whose "fuehrer," Fritz Kuhn, is serving a term in Sing Sing prison for stealing bund funds.

Contents of the arsenal discovered in a six-month investigation ordered by Attorney General Frank Murphy and conducted by the F B I included rifles and pistols, thousands of rounds of ammunition and powder and chemicals used in the making of bombs. It also contained one long sword.

Hoover said the 18 taken into custody had functioned as a "sports club" which he described as a "secret organization which specialized in training men for the projected revolution and stealing arms from Government defence forces."

"The club planned among its early acts of terror, beginning sometime after the training period of Jan 20, to bring about a complete eradication of all Jews, seize all public utilities, including power, water, railroads and all forms of communication and transportation," Hoover said.

RED CROSS AGAINST QUINS GOING TO FAIR

TORONTO, Jan. 14 (CP).—Officers of the Canadian Red Cross announced tonight they will recommend to the Executive Committee in session tomorrow that the Society refuse to sponsor the proposed showing of the Dionne Quintuplets at the New York World's Fair this Summer.

The announcement followed a meeting of the officers with J. C. Holmes, Vice-President of the Fair, who asked the Society to accept for war purposes proceeds of a six-weeks visit of the famous sisters to the Exposition, starting May 11.

They considered that it was not consistent with traditions of Canadian people or the Society "that these delightful children should be exploited for any purpose, however worthy."

ALDERMAN IN FIGHT

CALGARY, Jan. 14 (CP)—Ald. Patrick Lenihan, "People's Candidate" on the Calgary City Council, who is facing trial on a charge laid under Defence of Canada Regulations, suffered a "black eye" and badly bruised face late Saturday night in a political fracas.

John Andreshyk, 39, Rumanian barber, was arrested on a charge of assault laid by Ald. Lenihan, and was released on his own recognizance.

Officials Report Slight Lessening of the Tension but "Everyone Remains on Guard;" Nazi Move Awaited

By ROBERT OKIN — Associated Press Sports Writer

BRUSSELS, Jan. 14 (AP).—Belgium and The Netherlands tonight started moving civilians from border Provinces facing Germany and ordered practically complete mobilization following reports of German troop concentrations near the frontier.

The Netherlands cancelled army leaves because of "less favorable symptoms in the international situation."

The first trainload of 500 refugees from the border zones reached Brussels en route to the coast. All were French-speaking residents of Eupen and Malmedy, Provinces Belgium won from Germany in the first Great War.

Months ago the government promised to move them at the first sign of danger to prevent German reprisals if Belgium were invaded.

Trucks loaded with soldiers and supplies rumbled through the capital all day toward the frontier while men reported to mobilization centres.

As the mobilization progressed, official circles expressed the opinion that there was a "slight lessening of tension in the international situation."

One official said "the danger appears to have passed but everyone remains on guard."

Belgian officials said the hurried defence measures resulted from Belgian Secret Service reports. Informed sources declared Germany had gathered attack units near the Northern Belgian frontier and one experienced observer said Nazi troops might move within the next few days.

A reliable informant said German air activity at the end of last week included photographing of important Belgian industrial and defence areas. A German pilot who was forced down in Belgium by motor trouble was said to have carried such photographs.

While officials in the Netherlands made no mention of German troop concentrations, Premier Dirk Jan de Geer summoned the cabinet into special session out of which came the decision to cancel army leaves.

This action was announced in a communique saying:

"In view of certain less favorable symptoms in the international situation the government has, in order to be fully prepared for all happenings, decided not to give periodic leaves until further notice."

The decision to grant no more leaves, officials said, will bring the Netherlands army, navy and air force up to the full strength of 400,000 men within the next two days. Normally the soldiers are granted two days' leave each fortnight.

The Belgian Defence Ministry ordered Phase "D" of the little country's mobilization plan carried out. This left only Phase "E" of the plan to be ordered for total mobilization.

The mobilization order followed by only a few hours a hurried cancellation of all army leaves last night.

Messengers sped through Belgian cities summoning officers and men from cafes, theatres, night clubs and homes. Recall orders also were broadcast throughout the night.

Increased air activity was noticeable and the Belgian radio stations ceased broadcasting weather news. Government buildings were placed under military guard this morning. Guards have been doubled on roads and communication centres.

Factories and important buildings were being protected with sandbags by mobilized civilians. Cafes were ordered closed at 9 p.m. each week day and by mid-afternoon on Sundays. A number of private automobiles and horses were requisitioned.

Liquor and Beer Seized at Trail

TRAIL, B. C., Jan. 14—Trail City Police late Saturday night raided three Rossland Avenue premises. They reported seizure of a quantity of liquor and beer. Premises raided were the Venezia Poolroom, 909 Rossland Avenue; the Gulch Light Lunch, 776 Rossland Avenue; and the Palm Poolroom, 600 Rossland Avenue.

EGGS 25 CENTS, NOT 15 CENTS, CRESTON

A Canadian Press report in Saturday's Daily News stating that first grade eggs were selling at 15 cents per dozen in the Creston district was not correct, stated W. H. Hilton, President, and D. Bradley, Secretary of the Creston Farmer's Institute, in a letter to the Daily News.

This grade of eggs was selling in good volume at 25 cents per dozen in the Creston Valley, at the time of the report, the letter stated. Price paid to producers by the Creston grading station was well over 20 cents per dozen, it added.

ALL LEAVES OF BRITISH TROOPS ARE SUSPENDED

Belgian-Dutch Reports May Be Outbreak of War Nerves

LONDON, Jan. 14 (CP). — The War Office announced tonight that all leaves for the British Expeditionary Force in France have been temporarily suspended. There was no immediate explanation of the action.

Observers noted, however, that the step was taken simultaneously with similar action by the Netherlands in cancelling leaves to all armed forces, and almost complete mobilization by Belgium.

Large numbers of troops of the British Expeditionary Force had been permitted to come home for the Christmas and New Year's holidays.

Official sources explained men already on leave would not be recalled. They said the announcement meant no further leaves would be granted for the time being.

Earlier, official sources in London said they knew of no reason for nervousness on the part of Belgium and The Netherlands, but believed it was "a fresh outbreak of the war over nerves."

Discussing the sudden military precautions in the two lowland countries, official quarters said they had no evidence of fresh concentrations of German troops within the vicinity of the two frontiers. They felt that there was no additional reason at present to expect an invasion either of the Netherlands or Belgium.

DOZEN FINNISH CITIES AFLAME

HELSINGFORS, Jan. 14 (AP).—Fires raged tonight in almost a dozen Finnish cities after Soviet air raids which officials described as the heaviest of the war.

Communications were interrupted in many places as bombers roared over in unprecedented numbers. Several communities near Helsingfors sent urgent appeals for fire fighting help.

Cities bombed were the Southwest coast port of Hanko, Tammisari, Kiihimaki, Karjaa, Lohja, Lappvik and a dozen others. Casualties were believed to be heavy.

Three hundred bombs were reported to have been dropped on Rajamaki, and 150 were said to have rained on Karjaa. Both cities are in Southern Finland.

Twenty houses were destroyed in Tammisaari, coastal city about 60 miles West of Helsingfors, and fires were burning there and in Hanko.

Several hundred bombs were dropped in the immediate vicinity of Helsingfors, but the damage appeared to be slight.

The Weather

	Min.	Max
NELSON	26	30
Victoria	39	48
Vancouver	31	44
Kamloops	27	40
Prince George	10	25
Estevan Point	34	45
Prince Rupert	40	45
Langara	41	44
Atlin	9*	2*
Dawson	42*	37*
Seattle	38	48
Portland	35	42
San Francisco	33	59
Spokane	29	36
Penticton	26	—
Vernon	29	—
Grand Forks	16	28
Cranbrook	11	27
Calgary	8*	3
Edmonton	16*	12*
Swift Current	13*	0
Prince Albert	25*	10*
Winnipeg	6*	14

*—Below Zero.

Home Bonspiel New Program of Trail Curlers

TRAIL, B. C., Jan. 14 — With the attendance of Trail curlers at the B. C. Bonspiel at Kimberley this week regular competitions have been suspended and a "Stay-at-Home" bonspiel will be played.

Skips and thirds will play a knockout competition as will seconds and leads. Each rink will comprise four men of the same classification.

Draws for Monday follow:

Skips vs. Thirds: 6:30 p.m — Jack Campbell vs. C. M. Thompson; A. E. Calvert vs. Buster Brown.

6:30 p.m. — R. C. McGerrigle vs. James Atwell; A. D. Turnbull vs. R. Varcoe.

Seconds vs. Leads: 6:30 p.m. — J. Sommen vs. Gordon Balfour; A. J. Forrest vs. R. E. Davis; R. C. Preston vs. G. E. Murdoch; Ed Jardrell vs. J. A. Montpellier.

Trail and Nelson Crack Bowlers to Play Here Today

In their third meeting of the season Trail Hotel No. 3 team comes to Nelson to meet the Gas House Goofers on the Gelinas Bowling Alleys this evening. Home alleys have decided the previous matches, Nelson winning the first game here, and Trail tieing the exhibition series shortly before Christmas on their own floor.

The Goofers will stage a banquet for the visitors today.

The Goofer team will be chosen from Johnny Aurelio, Louie Aurelio, Lefty Mydanski, Johnny Hamson, Len Bicknell and Tanny Romano.

The Daily News Cup match for the West Kootenay bowling championship involving two teams from each city will take place in Nelson at Easter.

IN SPOKANE
Culmstock Arms Apartment Hotel
Rooms, double, $3.00 day
Apartments, $4.00 day
ALL WITH BATH
• Garage • Dining Room
Washington at 8th Ave.
Canadian money accepted at par.

Large Cougar Shot Near Coffee Creek After Killing Deer

A large cougar that had been preying on deer in the Queen's Bay area was shot Friday and brought into Nelson by the B.C. Games Department Saturday.

The cougar was felled by Gordon Haskel, using a 32-20 rifle, just after it had brought down a deer at Coffee Creek. Max Ewart, Provincial Game Warden, brought the cougar into Nelson.

Two pincher dogs, named Rosie and Dobie, were used in tracking the big cat.

Trail Again Is B.C. Leader in Fire Prevention

TRAIL, B.C., Jan. 14—Ranking first in its population category for British Columbia and ninth in the all-Canadian class, irrespective of population, the City of Trail again is a leader in keeping fire losses down and in general efficiency in this direction.

Trail has maintained high rating in the annual fire prevention and cleanup competition throughout the Dominion. The standings are based on the entire year's programs.

Rossland was third in its population class in the Province, being led by Fernie and Cranbrook.

In the all-Canada division, Trail Fernie and Cranbrook gained special merit. Trail ranked ninth, Fernie 16th and Cranbrook 24th.

Westerners Blank F. A. C. Bants 5-0

Panther-Westerners, though held scoreless in the first period, had no difficulty in establishing their superiority later over the diminutive Fairview Bantams whom they defeated 5-0 Saturday morning in a Bantam Hockey League game. Jack Breeze obtained the first two Panther goals, Gordon MacDonald the next two, and John Lang the last, each of those named also being credited with an assist.

Jim McIvor of the F.A.C.'s had two penalties, and Bill Benwell and Bruce Arneson of the Panthers one each.

Jack Morris was back in the F. A. C. goal and did god work.

Slim Porter was Referee, Red Wassick Judge of Play, Pat McInnes Scorekeeper, and Frank Doyle was Timekeeper.

Guess Who?

If you guessed Neville Chamberlain you are wrong. This is Cyril Herbison, of London, who has often been mistaken for the British Prime Minister. He was interned in Germany during the last war and is thankful to be in England during this one. "I wouldn't stand much of a chance with the Nazis with a face like mine," he told photographers.

L. M. Varner, 54, Dies; Despatcher C.P.R. Since 1910

After several years of indifferent health, Llewellyn Martin Varner died in his fifty-fourth year at his home, 715 Josephine Street, at 3:20 Saturday morning.

Mr. Varner, who came to Nelson with his family in 1931 when he was transferred as a C. P. R. despatcher from Cranbrook, retired from the Railway service last June on sick leave.

He was born at Geuda Springs, Colo., August 26, 1886. He made an early start in the work of train despatching, finding employment in this capacity in such Southern States as Texas and New Mexico, and also in Mexico.

Mr. Varner came to British Columbia in 1910, and joined the Canadian Pacific Railway Company at Kamloops. For 12 years he was stationed at North Bend and then in 1926 he was transferred to Cranbrook.

Mr. Varner was a Mason, holding active membership in the Wellington, Kas., Lodge. His wife has been active in United Church work, and his son, Derrell, has been prominent in local athletics, especially rowing and skiing.

Besides his wife and son, he leaves his mother, Mrs. W. H. Hook, in Kansas; and two brothers, Gail in Trinidad, and John in Jacksonville, Florida.

Funeral services will be held today, Nelson Masons attending in a body.

OLD TIME PUCK CHASERS RARIN'

Guaranteeing plenty in the way of thrills and sustained hectic action, Nelson and Trail Old Timers are rounding out their hockey training grind for forthcoming clashes starting in Nelson tomorrow night. The second game of the home-and-home series will be played in Trail next Monday. It's all to help "Kid Hockey."

Although word is slow in coming out of the Trail camp, when questioned Saturday night on how the Smelter City veterans were coming along, "Curly" Wheatley, ace arbiter, replied: "Never mind, they'll be over here. Just wait." This kind of information is puzzling and bothersome to the Nelson crew, but they'll be in there, and pulling no punches.

Pro-Rec Films to Be Shown Nelson, Trail

Films sent out from the Vancouver head office to Provincial Recreation Centres throughout the Province will be shown in Nelson this evening and in Trail Tuesday night. All Nelson Pro-Rec members and those of the general public interested in physical education have been invited to attend. Tonight's Pro-Rec classes have been cancelled in favor of the films.

One film will show the display program staged at Vancouver in connection with the visit of the King and Queen last May. The Provincial gymnastic championships held in Vancouver last Summer are shown, and another film is entitled "Danish Boy Gymnasts".

The films will be shown on the Nelson schools projector which was purchased jointly by the schools with proceeds from concerts.

Trail Lady Curlers in Blaylock Cup Play

TRAIL, B. C., Jan. 14 — Games of the Trail Ladies' Curling Club Blaylock Cup Competition Monday follow: Mrs. George Hicks vs. Mrs. C. C. Jones; Mrs. W. C. Aston vs. Mrs. S. J. Meredith; Mrs. Carroll Kendall vs. Mrs. David Forrest.

Three Basketball Games on Tonight

Three Nelson Basketball Association games are scheduled for tonight starting at 7 o'clock, one girls' game and two men's games being the bill of fare for hoop addicts. The games are Rookies vs. High School Bomberettes; Hornets vs. Fairview; and Falcons vs. Red Wings and Bombers.

CONKIN REMANDED AT TRAIL, THEFT CHARGE

TRAIL, B. C., Jan. 14 — Fred Conkin of Blueberry, charged with theft of jack-knoves from the Trail Mercantile Co., Ltd. store, appeared before Magistrate Parker Williams in City Police Court Saturday and was remanded to Tuesday at 10 a.m. on application on John Laurie, Chief of Police.

Foster Mills Is Transferred to Kelowna

Nelson sport, music and church circles have lost the services of Foster Mills, who is being transferred to the Kelowna Branch of the Royal Bank of Canada from Nelson. He will leave for the Okanagan in about a week.

Foster's favorite sports were lacrosse and basketball. He jumped into the local boxla spotlight as a member of the Junior Hornets, and was used occasionally by Jock Walmsley for the Senior Maple Leafs in 1938. Last season he won a regular berth with the Leafs and showed great promise. In basketball he is President of the Nelson Basketball Association, and one of the few who kept the sport going this Winter. As Captain of the Hornets, he is leading the league in scoring at present.

He is noted as a vocalist, having participated in several West Kootenay festivals and having made several appearances as a soloist in local concerts. He received his musical grounding with Mrs. T. J. S. Ferguson's St. Paul's Boys' Choir. He was also active as a Tuxis Leader in St. Paul's United Church.

FOSTER MILLS

Aged Fruitvale Man Is Buried

TRAIL, B. C., Jan. 14 — Adam Elliott Grieve, 81, who died at his home in Fruitvale Thursday, was carried to his last resting place by six grandsons, Fred Maxwell, E. Sadler, M. Sadler, L. Grieve, Oliver Grieve and Elliott Grieve.

Funeral services were held at the home, Fruitvale United Church, and at the graveside in Fruitvale Cemetery, Rev. J. L. Clerinue of East Trail United Church officiating.

At the home "Rock of Ages," "Jesus Lover of My Soul" and "A Few Years Shall Roll" were the hymns sung. "Safe in the Arms of Jesus' 'and "In the Sweet Bye and Bye" were hymns sung at the church.

BAPTIST CHOIR HAS A SOCIAL EVENING

Chinese checkers, a sing song and refreshments were enjoyed Friday evening when the choir of the First Baptist Church held a social evening at the home of Mr. and Mrs. A. Jeffreys, Josephine Street. Those present were Rev. and Mrs. G. M. Ward, Mr. and Mrs. George Boyes, E. H. Evans, V. E. Crawford, Mrs. Bert Blackwell, Miss Heilda Irvine, Mrs. Eric Ramsden, Miss Evelyne Perdue, Miss Betty Livingstone and Miss Florence Jeffreys.

8 HURT IN TRAIN CRASH

GILCHREST, Colo., Jan. 14 (AP) —Eight persons were injured today in the derailment of four passenger cars on the Union Pacific Railroad's Denver-bound City of Cheyenne train.

A broken wheel on a tourist coach was blamed for the accident. The Southbound train from Cheyenne, Wyo., travelling 60 miles an hour and bearing 50 passengers, ripped up 500 feet of track.

"Peek-a-Boo"

A bearded poilu, wearing wooden shoes over his regular army boots, is shown using a periscope to keep tabs on what the boys across the way are doing in an advanced post on the Western front. This particular post is only a few yards from the bank of the River Rhine.

Trail Red Cross Over Objective

TRAIL, B.C., Jan. 14—The $10,000 objective of the Trail Branch of the Red Cross Society has been exceeded by $847.20, the campaign committee reported to R. W. Diamond, President.

The only expenses of the drive were for stamps and stationery, amounting to approximately $20.

The drive opened November 13 and continued until the end of the year. The District canvassed included Trail, Tadanac, Warfield, Fruitvale, Robson, Castlegar and smaller points.

W. S. Kirkpatrick, Campaign Committee Chairman, voiced his delight with the result.

The Rossland Branch in its campaign raised $1609.06.

Hitler Will Regret Alliance With Soviet Declares Evangelist

Startled statesmen and bewildered diplomats could scarcely believe their ears when they heard of the unholy alliance between Soviet Russia and Nazi Germany, and yet students of Bible Prophecy had been waiting with anticipation for this most unexpected event, an irrefutable proof of the infallibility of God's word, said Rev. P. E. Lowenberg, evangelist, to a record crowd at the Apostolic Church Sunday night.

Why was it, he asked there was so little heard today of the coming soon of Jesus Christ when it was mentioned over 318 times in the New Testament alone.

Innumerable signs point unmistakeably clearly that we are living in the last days, and the union of these two Godless nations is one that can not be lightly regarded," he said.

These two countries, continued the Evangelist once were the two finest Christian nations in the world especially Germany, which was the birthplace of Protestantism. But they were going to suffer for their folly. The circumstances which forced them together was going to keep this Stalin dominated household together.

Many brides were rudely surprised when they found how different their husbands were than they expected them to be, and Hitler would find his new partner intended to be the head of the house.

Basing his remarks on Ezekiel 38, Mr. Lowenberg stated these two nations would meet their Waterloo when they attempted to crush Palestine. There in the land of the Saviour they were going to meet the God they had defied.

Mr. Lowenberg is continuing his series of intensely interesting lectures on prophecy.

QUINS AMONG FIRST REGISTER FOR BONDS

OTTAWA, Jan. 14 (CP)—Canada's most famous daughters, the Dionne quintuplets, are among the first to register for participation in Canada's first war loan which opens officially tomorrow.

Among some 40 advance subscriptions reported tonight by the Bank of Canada, ranging from $10,000 to $7,500,000, was one for $20,000 from the Guardians of the quints.

Engineering Profession Lining Up for War Work, District Engineers Are Told

O. G. Gallaher was elected Chairman of the Eastern Branch of the Association of Professional Engineers of British Columbia at the first 1940 dinner meeting of the Branch in the Golden Gate Cafe Friday evening. Mr. Gallaher reported on the Association's participation in war work; the practice of professional engineering without a licence; the position of Forest Engineers; and contact of the heads of the Association with its Eastern District members. These matters were discussed at the twentieth annual meeting of the Association at Vancouver at which Mr. Gallaher was a delegate.

A circular from the Voluntary Service Registration Bureau at Ottawa was sent to all engineers recently.

It said in part: "The joint secretaries of the Voluntary Service Registration Bureau have been directed to inform you that the Register of Scientific and Technical Personnel compiled by the Engineering Institute of Canada, the Canadian Institute of Mining and Metallurgy and the Canadian Institute of Chemistry, in cooperation with the Provincial professional associations and other technical societies, has now been turned over to the Technical Section of the Bureau at Ottawa, of which Dr. H. M. Tory is the director.

"Every effort will be made to bring the register to the notice of Government departments, bureaux and agencies and to industrial firms engaged on war contracts, so that Canadian engineers and technologists may be used to the greater advantage. Many of those who have returned the questionnaire are of course already engaged in work of national importance. Others may rest assured that their records will be continually reviewed as requests for men are received, and as the need arises their services will be utilized."

The Council of the Association at Vancouver had stated that all possible steps were being taken to bring non-registered engineers into line with legislation and that steady progress was being shown, Mr. Gallaher said. Men engaged in the practice of forestry purely were considering organizing among themselves. It was recognized that a forester engaged in the practice of engineering would come under the provisions of the Engineering Act and be required to seek registration with the Association, he said.

Members present included Mr. Gallaher, G. B. Alexander, William Blane, James Cherrington, W. H. Foster, J. F. Coates, H. C. Hughes, W. L. Affleck and Roy Pollard.

Sheep Creek Wins Hockey Thriller in Extra Time, Salmo

SALMO, B. C., — A large crowd saw the evenly matched teams of Salmo and Sheep Creek play Friday night at the Salmo Arena, Sheep Creek winning in overtime 6-5 in a Salmo-Valley Hockey League game.

Sheep Creek scored the first two goals but Salmo evened it before the end of the first period, with Bonneville scoring on a pass from Haines, and Best scored on Hicks' rebound. In the second period Salmo scored three times while Sheep Creek was held scoreless by Alvin Slattery, Salmo's 17-year-old goalie, who played a wonderful game. He was unbeatable in this period catching high shots and kicking out the low ones.

In the third period Gallicano of Sheep Creek scored on a pass from Gannon, making the score 5-3. Gallicano scored again with about two minutes to go. With 41 seconds left in the third period, Louis Hlasney scored on a pass from Gannon to push the game into overtime. With about 15 seconds to go in the third period, Gannon was given a penalty for boarding, so he started the overtime in the penalty box. Shortly after he returned, G. Hlasney scored the winning goal for Sheep Creek.

SUMMARY

First period — 1 Sheep Creek, McCullough; 2 Sheep Creek, G. Hlasney; 3 Salmo, Bonneville (Haines) 4 Salmo, Best.

Penalties — Best 4.

Second period — 5 Salmo, R. Gibbon (Hicks) 2:31; 6 Salmo, Best 5:07; 7 Salmo, Hicks (Best) 9:18.

Penalties — None.

Third period — 8 Sheep Creek, Gallicano (Gannon) 3:47; 9 Sheep Creek, Gallicano 8:20; 10, Sheep Creek, L. Hlasney (Gannon) 9:29.

Penalties — G. Hlasney, Gannon.

Overtime — 11 Sheep Creek, G. Hlasney, 2:01.

Penalties — None.

Lineups were:

Salmo — Slattery, goal; Esche, E. Gibbon, Moir and De Jong, defense; Bonneville, Kelly, Hicks, R. Gibbon, Best, Bain and Haines, forwards.

Sheep Creek — Henderson, goal; Leibscher, Thompson and Campbell, defense; L. Hlasney, G. Hlasney, Gallicano, McLaren, Gannon, McCullough and Bugg, forwards.

Referees were MacCallum and V. Macdonald, scorer, T. Newton, timekeeper, A. Cawley and goal judges, A. Langille and S. Adams.

HEAVY CATTLE IMPORT MADE FRESH ARGUMENT AGAINST TRADE PROGRAM

WASHINGTON, Jan. 14 (AP)—Cattle and beef imports into the United States increased 44 per cent during the first 11 months of 1939 over the like period in 1938, the Agriculture Department reported.

The figures provided [illegible] material for argument in [illegible] United States House of Representatives over the proposed extension of the Government's trade agreements program.

The Agriculture Department reported that 424,200,000 pounds of cattle and beef had been shipped into the United States, principally from Canada and Mexico, during the first 11 months of 1939, compared with 294,840,00 pounds in the like period of 1938.

$1509 COLLECTED FOR RED CROSS, ROSSLAND, NOVEMBER; 353 JOIN

ROSSLAND, B. C., Jan. 14—Mrs. L. E. Gilmour was reelected President of the Rossland Branch of the Red Cross Society for 1940 at the annual meeting in the City Hall.

Reports showed that during November 353 members had joined and that $1509 had been collected.

Except for Ald. J. R. Corner, Vice-President, who resigned, the entire slate of officers was returned to office. The 1940 officers are:

W. K. Esling, Honorary President; Mrs. L. E. Gilmour, President; Mrs. A. C. Sutton, First Vice-President; Mrs. J. F. Cooper, Second Vice-President; Mrs. E. E. Morrison, Third Vice-President; Mrs. J. D. Mitchell, Secretary; S. R. Davies, Treasurer; Gilbert Hunt, member of the committee.

HOCKEY SCORES

SATURDAY

ALBERTA SENIOR:
Lethbridge 7, Edmonton 1.
Calgary 4, Olds 2.
INTERCOLLEGIATE:
University of Alberta 12, University of Manitoba 2.
SASKATCHEWAN SENIOR:
Flin Flon 4, Saskatoon 3.
EASTERN U. S. AMATEUR:
McIntyre Miners 4, Atlantic City 3
Washington 1, River Vale 6.
AMERICAN ASSN.:
St. Louis 4, Tulsa 3.
New Haven 2, Hershey 6.
Cleveland 2, Pittsburgh 4.
QUEBEC SENIOR:
Verdun 4, Ottawa 10.
THUNDER BAY SENIOR:
Geraldton 3, Port Arthur 2.

SUNDAY

EDMONTON JUNIOR:
Maple Leafs 2, E. A. C. 1.
QUEBEC SENIOR:
Montreal Royals 4, Quebec 3.
Cornwall 1, Montreal Concordias 3.
Ottawa 4, Verdun 9.
QUEBEC PROVINCIAL SR.:
Quebec 1, Shawinigan Falls 3.
St. Hyacinthe 1, Sherbrooke 2.
Valleyfield 2, Lachine 0.
EASTERN U. S. AMATEUR:
McIntyre Miners 3, New York 3 (overtime tie).
SASKATCHEWAN SENIOR:
Saskatoon 5, Flin Flon 4.

WEBSTER TRADED

PORTLAND, Ore., Jan. 14 (AP) —Aubrey Webster, forward of the Portland hockey team, has been traded to Wichita, Kas. Walter McCartney also might be sent to Wichita. Webster was traded for Donnie Olson. No cash was involved.

WOOD WORKING
MILL WORK
Expert workmanship at reasonable prices
M. E. OBAL
301 Ward St. Opp. City Hall

Fruitvale School Hockeyists Lose to Salmo by 4-2

SALMO, B. C. — The Fruitvale School team played the Salmo School Saturday morning at the Salmo Rink and lost to Salmo 4-2.

Albin Larson scored two of the four goals for Salmo, Klovance and Wilde getting the other two. The scorers for Fruitvale were Dave Ewings and Ian Sprinkling.

V. Macdonald was Referee and "Shorty" Newton Scorer and Timekeeper.

Lineups were:

Salmo: Alex Sutherland, goal; Madaski, Roach, Stewart and Makaskall, defence; Larson, Wilde, Mulhearn, Lindow, Steenhoff and Klovance, forwards.

Fruitvale; A. Quattrin, goal; Watters, P. Sprinkling, and Rothwell, defence; Macdonald, Rothwell, Ewing, Wilson, Sprinkling and Quattrin, forwards.

Prior to the Salmo-Fruitvale game, the Salmo Midgets won over the Sheep Creek Midgets 4-3.

Juve Reps Take News for 10-3 Ride in Hockey

Censorship measures were recommended on information coming from the Nelson Civic Arena between the hours of 11 and 12 Saturday morning, but even censorship was not equal to this task, so into public print must go the fact that The Daily News Inkslingers went down to defeat, just squeezed out of victory one might gather, by 10-3. Walter Wait's Juvenile Reps did it.

For Chief Commander "Sundown" Davies it was a cold, dull morning that had him wondering why he had left the kindly embrace of Morpheus. As for Rear Admiral "Sam" Brown, the goalie, he was wishing that he had been farther to the rear of the guns of the Waitless Juves. Slim Porter handled the kids.

The climax of the game came with minutes to go in the contest when the News boys were putting on their power play, even if it was all around their own net. The referees promptly upset the order of things when they sent off the Romeo of the Ice Lanes, Jardine, and Manager "Sundown", rather perturbed over the rash actions of the refs but never one to be dismayed, placed two back on the ice for every one who was sent off until the bench was cleared except for his own unhappy visage.

So fierce did the News power play become and so greatly did they take over, that they carried the puck time and again up to their own blue line, and even seriously threatened to go as far as centre ice. At about this time, "Slim" Porter was having an uncomfortable time of it, and but for the short time remaining would have called out the home forces.

The tower of strength of the printers' defence was "The Lopin' Swede" Matheson, who alternated between heaving unfortunate Juveniles over his back and acting on the rear-guard "a la Lionel Conacher", who acquired fame in the N. H. L. as a "second goaltender." The "Swede" even courageously placed his schnozzle in front of a shot by Doug Winlaw on one occasion.

All of which isn't to insinuate that "Sam" needed such a convenience as an assistant goaltender. For, barring those 10 goals, he found the goaltending life a blissful affair except when "Scrub" Wallace and "Spook" Gibbon found it easier to shoot the puck at their own goal than to resort to the more arduous task of carrying the elusive rubber disc up the ice.

But as far as hockey goes, rinksiders figured that the Newshounds are good at the Linotype, in the ad alleys and so on, for smart combination and smooth defensive work by the Juves gave them the game by a wide margin.

Art Matheson of the Juves scored two goals and picked up three assists, with his centreman, Bud Emery getting two goals and as many assists. Mickey Prestley also scored a brace of goals, other scorers being Bud Smith, Walter Wood, Bob Peacock and George Milne. Tommy Griffiths, Smith and Doug Winlaw gave out assists.

French scored two for the Inkslingers, Burgess getting the other, with assists going to Gibbon, Wallace and Burgess.

Teams were:

News—S. Brown; Matheson, Jardine and French; A. Brown, W. Brown, Gibbon, Burgess, Wallace and Heighton.

Juveniles—Cookson; Huyck, Hornett, Ioanin, Wilson and Tapanila; Emery, Matheson and Milne; Peacock, Wood and Griffiths; Smith, Winlaw and Prestley.

Referees: Frank Christian and Wally Matheson.

Lady Nelson HOSIERY
Pure Silk. All the new shades. Pair $1.00
THE FINK MERCANTILE CO. LTD.
Ladies' Wear Burns Block

Four Trail Rinks Go to Kimberley for the Bonspiel

TRAIL, B. C., Jan. 14 — Four rinks left Trail Sunday night, Eastbound for Kimberley to participate in the B. C. Curling Association's annual bonspiel.

Rinks in order of skip, third, second and lead, follow:

William Forrest, Robert Somerville, Alex Balfour and Leo Shaw.

Donald MacDonald, Charles Hoefer, Jim Marks and W. S. Ross.

A. M. Chesser, Dave MacLennan, E. A. Mitchell and M. M. O'Brien.

L. F. Tyson, F. J. Glover, S. R. Walley and S. G. Blagioni.

Fireman Dies in Edmonton Fire

EDMONTON, Jan. 14 (CP)—Fireman William Richard Bruce, 49, of Edmonton, overcome with smoke while fighting a $10,000 blaze in downtown Edmonton, collapsed and died Saturday. Immediate artificial respiration at a city hospital failed to revive him.

Bruce collapsed on the roof of a hotel while pulling hose to attack the fire on the roof of the two-storey building.

Firemen fought the two-alarm blaze that apparently started in an automobile exchange and spread to a printing firm in the same building for more than four hours. Fireman Ernest Zurich received hospital treatment for a back injury and several of his mates were overcome with smoke.

Damage was placed at $7500 to Armstrong and Cosans Printing Company, $2000 to the building, and $500 to the garage.

SHEIKS LENGTHEN HOOP LEAD, TRAIL

TRAIL, B.C., Jan. 14—Sheiks took a firmer hold on their first place position in the Senior "B" Basketball League as they whipped Pats 51-33 at the Memorial Hall Saturday night.

Led by the sharpshooting Jimmy Burrows, Sheiks built up a 27-5 lead at half time. Pats began to hit the basket more regularly in the second half as they outscored the winners 28-24.

Jimmy Burrows picked off 14 points as he headed the Sheik scorers. Alex Bremner was Pats' high scorer with 16 points.

Teams and scores follow:

Sheiks—J. Burrows 14, R. Sambrook 11, B. Kirby 7, B. Turik 12, O. Battistella 2, and J. Krowvesky 5.

Pats—D. Hood 8, E. Groves 1, A. Bremner 16, R. Sammartino 4, and M. Cusik 4.

Referee—Don Stewart.

Salmo Puck Juniors Are Beaten at Ymir

SALMO, B.C.—The Salmo Juniors lost to the Ymir Juniors at Ymir 4-2 in a clean, hard-fought game Sunday afternoon.

Scorers for Ymir were Harry Haines and Jim Grant with two goals each. Norman McLead got the two goals for Salmo. Grant received the only penalty of the game, two minutes for tripping.

Lineups follow:

Ymir—Slattery, goal; Haines and Blaine, defence; Jim Grant, Verigin, StDenis, Jack Grant, Barber and Tom Slattery, forwards.

Salmo—Sutherland, goal; Bush, Macdonald, Hearne and D. John, defence; N. John, McLeod, Larson, Mulhearn, Steenhoff and Hamberg, forwards.

Ron Nash refereed.

GREEN BAY PACKERS BEAT NATIONAL STARS

LOS ANGELES, Jan. 14 (AP)—Scoring on a 92-yard pass play and three field goals, Green Bay Packers defeated the National League All-Stars 16-7 in a post season professional football game today before 18,000.

Doctor DAVID C. COWEN
Of the Jamieson Building, Spokane, Wash.
Wishes to tell his Canadian friends about his
RADIO PROGRAMS
There are programs each week on Station
KHQ — (590 Kilocycles)
Spokane, Washington
And . . . Doctor Cowen announces his new Evening Program.
STATION KGA — (1470 Kilocycles)
"People and Places"
With CAPTAIN ROBIN FLYNN
Captain Flynn tells you the latest war news each evening, and as a former Imperial Veteran of the first World War, and as a newspaperman, and a traveler into the odd places of the world, he is well able to give you vivid pictures of the places in the news and the people involved
Listen In
Every Evening Monday Through Friday
7:30 p.m. — KGA (1470 Kilocycles)

Guide for Travellers
NELSON'S LEADING HOTELS
Hume Hotel Nelson, B. C.
GEORGE BENWELL, Proprietor.
SAMPLE ROOMS EXCELLENT DINING ROOM
European Plan, $1.50 Up
HUME—Oliver Phillips, Percy Ward, S. E. Smith, J. M. Cave, J. N. Browning, G. O. Stratton, C. W. Burgis, C. Kirk, C. Prevost, R. Angus, H. A. Miller, C. Romer, Vancouver; D. Matheson, South Slocan; W. J. Mahoney, C. A. Yule, Penticton; H. A. Powell, Mr. and Mrs. Sinclair, Creston; J. H. Lewis, Medicine Hat; F. L. Lawton, Dan McLean, Kelowna; L. Roberts, Calgary; H. Crandell, Ocean Falls.
VANCOUVER, B. C., HOTELS
"YOUR VANCOUVER HOME"
Dufferin Hotel
900 Seymour St. Vancouver, B. C.
Newly renovated throughout. Phones and elevator.
A. PATTERSON, late of Coleman, Alta., Proprietor
TRANSPORTATION—FREIGHT LINES
FREIGHT TRUCKS
LEAVE NELSON TWICE DAILY
5 a.m. and 10:30 a.m.—Except Sunday
Trail Livery Co.
Trail—Phone 135 Nelson—Phone 35
M. H. McIVOR, Prop.

PHONE 1030
Speedy Delivery
Nelson's Motorcycle Delivery
295 Baker St. Nelson, B. C.

THE LINIMENT THAT HELPS NATURE HEAL FASTER!
Quick Relief for STIFFNESS SORENESS PAINS from BRUISES BUMPS STRAINS or CHEST COLDS
SLOAN'S Family LINIMENT

PHONE 33 FOR FUEL
West Transfer Co.
Established 1899

Special Session of Kaslo Board Asks Freight Reduction on Ores; Also Wants Kootenay Bay Terminus

Low Rates to Plants South of Line Would Aid

KASLO, B. C.—One of the best attended Board of Trade meetings held here for some time was a special meeting held Wednesday afternoon on the mining problem, when over 40 city business men, members of the Board, and representatives from Crawford Bay and Ainsworth were present.

President A. L. MacPhee explained the reasons for calling a special session, as he had considered that matters needed immediate consideration, as they were of vital interest to the entire Kootenay district, particularly to mining interests in the Kaslo and Slocan parts of the district, and to residents in the Crawford Bay and Kootenay Bay areas.

Several out of town mining men had been invited to be present, and Mr. MacPhee had had telephone messages from S. S. Fowler of Riondel and A. M. Ham, Manager of the Mammoth mine in the Slocan, regretting their inability to be present, but heartily approving the proposed action as outlined

The paramount topic discussed was that of trying to put mines throughout the district in operation again. To this end a united effort should be made to procure lower freight rates on ore shipments.

It was pointed out that with the present prices of zinc and lead, as posted in London, district mines could not possibly operate; better prices could probably be secured in the United States pending a reasonable reduction in present freight rates, if these could be secured.

After much constructive and instructive discussion, it was decided to press for lower rates on ores shipped from the Slocan district to smelters in Great Falls, Mont. and Kellogg, Ida.; copies of a resolution to this effect to be forwarded to the Nelson and Slocan Boards of Trade asking for their cooperation.

WRITE C. M. & S.

R. Sherraden of Ainsworth, thought a reduction of ½ cent per lb. on marketing charges would help as much, or possibly more, than a reduction in freight rates. Thinking well of the idea, the meeting instructed Secretary F. S. Rouleau to write the C. M. & S. Company asking if such a reduction would be possible when taking into consideration that, at the present time, the total production of the Trail Smelter was already sold to the British Government and it did not seem necessary to carry on such a high marketing charge.

Another matter of deep interest to the Kootenay Lake District was the completion of the Gray Creek-Kootenay Bay Highway, and a shorter, and hence more frequent ferry run, the present run being a hamper to tourist trade and a great inconvenience to residents in the named areas. During the Summer months many tourists planning to visit points on the Main Lake and the West Arm, were turned back by the fear of being held up, possibly over night, in Gray Creek, and also by the time taken to make the present ferry trip, which now is at least an hour. With the suggested shorter run between Kootenay Bay and Queens Bay, a round trip could be made well within an hour.

It was decided that a resolution, covering the foregoing subject matter, should be forwarded to the Minister of Public Works with the request that the change be made at the earliest possible date To more urgently bring the matter before the B. C. Government, it was to circulate a petition throughout the entire districts interested. President MacPhee was appointed to attend to this matter, and to work in conjunction with representatives of the Crawford Bay District.

J. R. Tinkess asked if it were possible to have mining lectures in Kaslo this Winter, as he felt it was an important matter locally. The Board will at once bring the matter to the attention of the Minister of Mines.

Advertising the district, especially Kaslo, was then pretty thoroughly discussed, many practical ideas being put forward. A committee was apopinted to look into the matter and report at the next meeting. This committee is composed of F. T. Abey, J. A. Riddell, L. Riley, C. J. White of Kaslo and R. Sherraden of Ainsworth.

In his closing remarks President MacPhee said "You cannot run a car without gas, nor can you run an organization without money. We want your support, we may be barking up the wrong tree, but, personally, I would rather bark than howl and whine." He then asked that the business men take more interest in Board of Trade matters and join the Kaslo Board. This met with a ready response, many joining before the meeting adjourned.

SIMON URGES GREATER SACRIFICE TO AVOID INFLATION AND WIN WAR

GLASGOW, Jan. 14 (CP)—Sir John Simon, Chancellor of the Exchequer, urged Britain to greater sacrifices Saturday in order to "continue the war without inflation" and "avoid a post war slump."

"The medicine may seem drastic and unpleasant, but the disease may be more unpleasant," Sir John told a St. Andrew's Hall audience in the second of a series of talks inaugurated by Prime Minister Chamberlain Jan. 9.

He asserted it was imperative to restrict consumption further, both to provide war funds and limit competition.

"One of the reasons for the severest budget the British people have ever had to face," the Chancellor said, "is to raise the largest possible sum for the first year of the war. The budget is designed to discourage unnecessary spending by diverting the larger part of the national income into essential businesses providing war supplies."

Turning to Adolf Hitler's succession of broken promises and acts of aggression, Sir John commented:

"In spite of Lord Haw Haw, Germany by this time knows on which side lies the moral support of the world."

It was not a mere figure of speech, he added, which described the war as a "fight for liberty."

The Nazi system was based on the view that human beings as such have no rights and that nothing mattered but the development of the race and the success of the state.

"That is the quintessence of tyranny," he declared. "Let no one suppose that the war can be carried on to the only conclusion of which free men and women would tolerate without incurring immense burdens and making heavy sacrifices."

The comparative quiet of events at home and the limited extent of losses and sufferings in the field, Sir John went on, might encourage the view that victory could be achieved without that full contribution of the whole population which would really be necessary.

"That would be a false view," he said, "a dangerous view, a fatal view. There could be no better service to our Democracy, than to tell people the truth as to the sacrifices that must be faced. Nothing is more certain than that when this is thoroughly understood these sacrifices will be willingly made."

Rossland Social . .

ROSSLAND, B. C.—The Lyceum Club held its weekly meeting in the Parish Hall on Thursday evening with Paddy Dougan presiding Greetings from Former President Tommy Hobson were read to the club. Irvin Conroy was elected President for 1940; Vice-President, Ed Cullinane; Secretary, Miss Gertrude Mara. Next meeting will be in charge of Group I under the leadership of Donald Comozzi. Badminton and ping-pong were enjoyed.

Rt. Rev. A. K. MacIntyre, V.G., was a Nelson visitor on Thursday

A double Christening was held on Wednesday afternoon at 4:30 in the Hospital Chapel when Donna Mildred, infant daughter of Mr. and Mrs. Daniel Dosen, was Christened. Joanne Rose, infant daughter of Her Godparents being Mr. and Mrs. Godparents were Mrs. Geno Zan- Mr. and Mrs. Z. Pighin, whose M. Oreskovich of Rossland; and uzzi and B De Rosa of Trail. Msgr A. K. MacIntyre, V.G., officiated at both ceremonies. Miss Donna Mildred Dosen was the first 1940 baby girl born in Trail and Rossland.

The Rossland Ladies Curling Club played hostess at a tea on Wednesday afternoon. Mrs. R. Donaldson, and Mrs. J. Wright were acting hostesses. Rinks for the year will be drawn up January 15. Those present were Mrs. Beth McNeil, Mrs. A. E. Harrison, Mrs. J. A. Cullinane, Mrs. J. H. Beley, Mrs. Gus Spilker, Mrs. Edward King, Mrs. Leo Nimsick, Mrs. J. Wright, Mrs. G. Bishop, Mrs. H. Stinson, Mrs. J. Hamilton, Mrs. E. Womia, Mrs. R. Crawford, Mrs. R. Gardener and Mrs. R. Donaldson.

Mrs. M. Mann, who has been the guest of her brother-in-law and sister, Mr. and Mrs. Robert Laface, left Thursday for her home in Vernon.

The Fourth Avenue Circle met at the home of Mrs. E. Jenson, a social evening following business. Dainty refreshments were served by the hostess. Those present were Mrs. E. Johnson, Mrs. G. Cooper, Mrs. George Watson, Mrs. J. Langman, Mrs. T. Fisher, Mrs. J. Berg, Mrs. Mauchline, Mrs. R. Richardson and Miss Sera Johanson.

Rossland Women's Benefit Association, Review No. 5 met at the home of Mrs. Smith to elect officers for 1940 as follows: President, Mrs. G. Gipman; Vice-President, Mrs. Beth McNeil; Lady of Ceremonies, Mrs. E. King; Treasurer, Mrs. M. Fertig; Recording Secretary, Mrs. J. Shearer; Chaplain, Mrs. R. McNiven; Sergeant, Mrs. W. Cunningham; Past President, Mrs. F. Beckman; Financial Secretary, Mrs. J. McCoullough; Sick Committee, Mrs. W. Cunningham and Mrs. H. Conroy; Buying Committee, Mrs. F. Beckman. A social hour was enjoyed and dainty refreshments were served by Mrs. W. Cunningham and Mrs. H. Conroy.

34 Teams Enter Rossland Bridge

ROSSLAND, B.C., Jan. 14 — Thirty-four teams are entered in the Rossland Parent-Teacher Association Spring bridge tournament. The first drawing, made by John Melville Thursday, resulted as follows:

Mrs. L. T. Nimsick and Mrs. J. E. Gordon vs. Mrs. Archibald Nimsick and Mrs. Frank Spring; Mrs. John Melville and Mrs. C. H. Clegg vs Mrs. H. L. Christian and Mrs. Raymond Whittick; Mr. and Mrs. Percival Palmer vs. Mr. and Mrs. T. G. Wood; Mrs. M. C. Stinson and Mrs. L. L. Stinson vs. J. G. Milligan and D. C. Crawford; Thomas Knight and George Dyson vs. Mrs. W. J. Ternan and Mrs. H. R. Christie; Mrs. S. C. Montgomery and Mrs. R. W. Clark vs. Mrs. F. M. Erskine and Mrs. Alexander Page; Mrs. Kenneth Martin and Miss Lillian Barton vs. Miss Georgina Martin and Mrs. A. Mundy; Mrs. E. E Morrison and Mrs. J. N. Cran vs. Mr. and Mrs. T. H. Yolland; A. Henry and H. Davis vs. Mr. and Mrs. K. G. Clarke; Max Woogman and Irvin Gurevitch vs. Mr. and Mrs. J. C. Urquhart; Mrs. W. H. Reid and Mrs. W. G. Mara vs. Mrs. L. A. Read and Mrs. R. J. Portman; Mr and Mrs. J. R. Bryan vs. Mrs. J. W. Hunter and Mrs. D. D. Morris; Mr. and Mrs. E. E. Perkins vs. Mr. and Mrs. F. C. Ransom; Mrs. Robert McNesh and Mrs. H. G. Gardiner vs. Mr. and Mrs. L. J. Nicholson; Mrs. Rene Morin and Mrs. Harvey Fleury vs. Mr. and Mrs. R. W. Haggen; Mrs. Irvin Gurevitch and Mrs. Henry Chernoff vs. S. S. Jarvis and D. K. Macalister; Mrs. B. G. Lees and Mrs. J. A. Thomson vs. Mr. and Mrs. A. E. Markle.

ROBSON

ROBSON, B. C.—Mr. and Mrs. R. A. Pierce of Morrin, Alta., are guests of Mr. and Mrs. E. H. Pierce.

O. B. Ballard and C. S. Squires attended the annual meeting of the B. C. Fruit Growers Association at Penticton.

E. H. Pierce, R. A. Pierce, J. T. Webster and Mr. Rock visited Trail.

Mrs. R. T. Waldie has returned from Vancouver, where she visited her father Leslie Craufurd, a patient in hospital at Vancouver.

COURTNEY NAMED TO AIR COUNCIL

LONDON, Jan. 14 (CP) — Air Marshal Sir Christopher Courtney Saturday was named a member of the Air Council, in charge of supply and organization.

He replaces Air Vice-Marshal W L. Welsh, who becomes commander of R.A.F. group No. 11 in place of Air Vice-Marshal E. L. Gossage.

Marshal Gossage in turn was appointed inspector general of the R.A.F., replacing Air Marshal Sir Charles Burnett who has been appointed Chief of the Air Staff of the Royal Australian Air Force.

Kaslo Institute Year Is Successful; Many Donations Are Made

KASLO, B. C.—The annual meeting of the Kaslo and District Women's Institute was held Friday, with the President, Mrs. Fred Speirs, in the chair.

hTe Secretary-Treasurer, Mrs. A. MacGillivray reported the year's receipts were $203.80, expenditures $199.89, which, with the 1938 balance, left $7.99 in the current account and $7.43 in the savings account. A $100 City of Kaslo Electric bond is also held by the Institute. The Secretary offered to donate her 1940 salary to the Institute for war purposes.

Mrs. Leona Lockard, chairman of the Welfare committee, reported on this phase of the work which was carried on from "Tea" receipts amounting to $13.80. This with the addition of $6.60 from the general funds had provided needy families with food and fuel and at Christmas time many were remembered.

Four children from the Shutty Bench area were fitted with glasses through being brought to the attention of the Government by the Institute, also instrumental in placing a crippled boy in the Crippled Children's Hospital in Vancouver. A vote of thanks was extended to Government Agent Claude Macdonald.

The President, Mrs. Speirs, gave a very comprehensive outline of the many undertakings and the success attending them during the year.

The outdoor skating rink property owned by the Institute had been turned over to the T.T.Q. Club for the season, the payment of taxes to cover rental. The club was commended for making it possible for children to enjoy skating.

Conference assessments of 30 cents per member were paid; donations had been given to the Crippled Children's Hospital; the Othea Scott Fund; Salvation Army and the Kaslo Boat Club. A donation of useful articles made by the members, was also sent to the Chinese war relief fund at Vernon.

All 1939 officers were reelected and all were tendered a hearty vote of thanks.

A bake sale was planned to be held in the near future.

Mrs. Baker's invitation to hold the next meeting at her home was accepted.

MRS. McKOWAN HEADS CRANBROOK AUXILIARY

CRANBROOK, B. C., — At the United Church Women's Auxiliary annual meeting at the home of Mrs. H. A. McKowan, annual reports were presented.

Holding of the annual meeting of the congregation of the United Church was discussed, but no date has yet been set for this.

Date for the annual Spring tea and cookery sale will be held in February.

Mrs. McKowan was reelected as President; Mrs. W. H. Wilson, first Vice-President; Mrs. J. Norgrove, second Vice-President, Mrs. R. A. McBurney Secretary and Mrs. A. J. Ratcliffe Treasurer.

Following the meeting moving pictures were shown.

Hudson's Bay Company
INCORPORATED 2ND MAY 1670.

TINWARE SPECIALS

Buy now and save on your household baking needs. Deep loaf pans, shallow loaf pans, square cake pans, oblong cake pans, plain muffin tins, fancy muffin tins, cookie sheets, pie tins, assorted pot covers. Priced at 19c

NAZIS LIFT BAN ON ITALIAN ARMS

STOCKHOLM, Jan. 14 (CP-Havas)—The newspaper Aftenbladet reported Saturday that the German Government has lifted the ban it had imposed on Italian shipment of arms to Finland through the Reich.

According to a dispatch from the Aftonbladet's Berlin correspondent German officials say the holding up of Italian arms was caused by railway transport difficult and not by political reasons.

FERROL, Spain, Jan. 14 (CP.-Havas) — Eleven sailors were drowned Saturday when a Spanish fishing vessel was wrecked off Cape Villano, on the Northwest coast of Spain. Other fishing vessels sent out rescue boats, but picked up only one man.

LONDON GIRLS STRIKE WHEN TRANSFER ORDER

LONDON, Jan. 14 (CP)—A "s in-London" strike by a numbe employees of the Ministry of He ordered transferred to Black was reported Saturday. Thirty- girl workers were said to quit.

The Government is scattering departments as a precaution ag air raids and civil service emp ees frequently have protested.

UNDERWOOD TYPEWRITERS
Sundstrand Adding Machine
OFFICE SUPPLIES
Underwood Elliot Fisher Lt
636 Ward St. Phone 9

EMBARRASSING

It's embarrassing to cough. Get Smith Brothers Cough Drops for soothing relief. (Black or Menthol.) Only 10¢.

SMITH BROS. COUGH DROPS

COAL! When Ordering, Why Not Get the BEST?

Western Monarch Lump	$10.50
Western Monarch Stove	9.00
Galt Lump	10.50
Greenhill Washed Furnace	10.50

Phone 889
For Prompt Delivery
Towler Fuel & Transfer

Col. Mallandaine Heads Creston Council for Fifth Year; Subway at C.P.R. Crossing Urged; Water Operating Surplus is $108

CRESTON, B.C. — The January meeting of Creston village council Thursday night was the statutory meeting of the new council on which Councillor James Cook replaced George Nichols. Mr. Cook had been sworn in that afternoon, and on motion of Councillors W. J. Craig and Cook, Col. E. Mallandaine was reappointed reeve for 1940, and briefly thanked the mover and seconder. It is his fifth year as council head.

Councillor Cook corrected certain statements that gained circulation in the election at mid-December, particularly one that had to do with the personnel of the town hall staff. He also strongly disapproved of the action of the old council in not calling a ratepayers' meeting prior to election day, December 14.

A letter from W. K. Brown asked for payment of a bill of $10 for lumber and labor in two sets of steps he had placed at two of his residences on Vancouver Street. The steps were necessitated due to re-grading of that thoroughfare. Mr. Brown will be advised the council is not liable for the expense.

With new C.P.R. signs up at the station crossing at the head of Fourth Street, forbidding crossing of the tracks, the council will take up with Superintendent W. J. McLean of Nelson, the matter of putting in a subway.

The clerk was authorized to purchase 50 dog tags for 1940. Approval was given the plans of the Romano subdivision on the East side of town, in which the new creamery building will be erected.

Confirmation was given a fixed water rate for the buttermaking plant of $3 per month for the first year. The Union Oil Company protested the assessment of $5000 on their new plant on the new C.P.R. siding opposite the section house. This will come up at the assessment roll court of revision in February. It was announced there would be no change in existing water rates until June. In the meantime, however, certain properties are being brought up to standard as to present water levies.

Accounts passed for payment totalled $404, of which $97 was for labor. After these are paid the clerk announced there would be a credit balance of $143.

H. A. Powell, secretary of the water committee, reported the intake for December was $736, and after paying all operating costs the system showed an operating surplus of $108. In the payments was $310, the monthly instalment of principal and interest on the purchase price of the system from Goat Mountain Waterworks Company, Limited.

Reeve Mallandaine reported on fire brigade matters. Little headway had been made, entirely due a lack of funds, but the matter would have first consideration when revenues were more buoyant. Fire Chief M. R. Joyce reported hydrants had received careful attention for Winter and while no brigade had been organized arrangements have been made for volunteers in case of fire.

Shortage of funds prevented the council from purchasing a strip of land from Mrs. Dickson and Mr. Plumb to connect Elizabeth Street with Murdoch Street. The council had a sort of option on the property for $60, and hopes to be able to make the purchase at an early date. The council agreed that in future when subdivisions are created the owners will have to provide free of charge the land for streets and roads.

The council will have a special meeting at an early date to strike the 1940 standing committees. It was agreed Councillor Craig would head the waterworks committee, and Councillor Cook would lead streets and sidewalks.

T. M. Edmondson spoke in connection with the recent sale of the village pound and had some criticism to offer of the waterworks office management as well as some waterworks building construction.

SILVERTON

SILVERTON, B. C.—Rev. and Mrs. J. Dewar of New Denver motored to town.

Miss Doris Harvey of Nakusp visited Silverton.

Mrs. E. Mathews entertained at the tea hour Monday.

Mr. and Mrs. J. Stuart of San- Miss Ella Johnson, who spent the don motored to town.

past fortnight with her parents, Mr. and Mrs. T. Anderson, left Sunday for Edmonton.

Norma Harrison of Nakusp visited Silverton.

Miss Hazel Flint visited town.

H. Kelsall visited New Denver.

Mrs. G. T. Ironside was a tea hostess Saturday.

Miss Ruth Aylwin and iMss Dacey Browne of New Denver were guests of Miss F. A. Moss.

Mrs. R. Hambly gave a party in honor of her daughter Margaret's eleventh birthday.

Fernieite Fined Turning in Alarm

FERNIE, B.C. — Pleading guilty to a charge of turning in a false fire alarm, Earl Price, of Fernie was sentenced to pay a fine of $25 and costs or to serve three months in Nelson jail by Magistrate J. V. Rewers. The alleged act was committed December 31, and has been under police investigation since. Corporal T. Smith, in charge of the Fernie detachment of the B.C. Police, laid the charge and prosecuted the case.

ASTHMA BRONCHITIS AND TOUGH, HANG-ON COUGHS DUE TO COLDS YIELD FASTER TO BUCKLEY'S MIXTURE

Spring Drive Through Switzerland, Hungary by Germans Is Indicated

LONDON, Jan. 14 (CP). — The Budapest correspondent of the News-Chronicle said Saturday that there were indications of a great German Spring offensive on several fronts, including a drive through Hungary and another through Switzerland.

The Slovak Government had been ordered by German Army authorities to have all roads into Hungary ready to cope with heavy traffic by March 15, the story said.

"German troop concentrations are reported in the area between the Little Carpathians and the Hungarian frontier near Denec. About one division has already arrived there.

"On the other hand, reports from Prague state that Gestapo officials and troops have been withdrawn quietly from many parts of the Protectorate and transferred to Swiss frontier districts.

"This is thought to indicate a German plan to turn the Maginot Line by a sudden surprise attack which would be made without artillery preparation through Switzerland."

There's More Life . . . With More Light

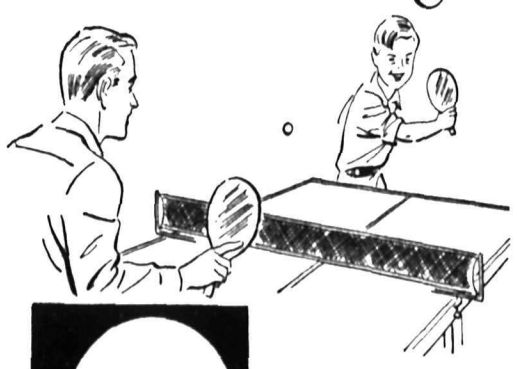

Games are more exciting — home is more cheerful — if you Light Condition with Edison Mazda Lamps. Only 20¢ for the 100-watt size.

Better Light... Better Sight

MADE IN CANADA

EDISON MAZDA Lamps

CANADIAN GENERAL ELECTRIC CO. LIMITED

WE CARRY A COMPLETE STOCK OF EDISON MAZDA LAMPS IN ALL SIZES

Nelson Electric Co.

574 Baker St. Phone 260 Nelson, B.C.

Robson Institute Names Committees

ROBSON, B. C.—The Robson Women's Institute met at the home of Mrs. J. R. Martin Wednesday with the President, Mrs. Duncan Carter, in the chair and 20 members present.

The President read a message from Mrs. Alfred Watt, M.B.E., outlining the Institute program, which is "suitable for peace and for war" The standing committees for the ensuing year were appointed and are:

Red Cross, Mrs. C. E. Tutt, Mrs. E. H. Pierce, Mrs. O. B. Ballard and Miss Ruth McDiarmid; Education, Mrs. A. F. Mitchell and Mrs. Ray Berry; Cemetery, Mrs. O. B. Ballard and Mrs. J. R. Martin; Home Economics, Mrs. William Gopp and Mrs. F. E. Oborne; Visiting Committee, Mrs. C. S. Squires and Mrs. Stanley Humphries; Public Health and Child Welfare, Mrs. H. R. Foxlee and Mrs. J. E. Kisell; Park Board, Mrs. L. M. Quance and Mrs. R. T. Waldie; Entertainment, Mrs. C. F. Duplat and Mrs. C. E. Smith; Country Women of the World, Mrs. R. H. Devitt; Publicity, Mrs. W. R. Campbell.

A box of sewing has been received from the Trail Branch of the Red Cross and helpers volunteered to work with the committee until the sewing was done

The Institute decided to again subscribe to the Country Women of the World Magazine.

At a round table discussion many splended ideas were suggested for subjects to be given at the meetings, also ideas on raising money.

Visitors were Mrs. R. A. Pierce of Morrin, Alta., and Mrs. Hougen of Maidstone, Sask. Tea was served by the hostesses Mrs. R. L. Quance, Mrs. C. E. Smith and Mrs. Martin.

APPLY PERMISSION SELL VESSELS TO BRITISH

WASHINGTON, Jan. 14 (AP)—The United States Maritime Commission announced Saturday that the American Hawaiian Steamship Company has applied for authority to sell four cargo vessels to Runciman (London), Ltd., with transfer to British registry.

The vessels are the Delaware, Louisianan, Tennessean and Indianan. Gross tonnage ranges from 6,379 for the Tennessean to 5,484 for the Louisianan.

The Commission said the British shipping operators intend to operate the vessels in world-wide trading.

Plumbing
REPAIRS and ALTERATIONS
B. C. Plumbing & Heating Co.

WHO SAID I'D NEVER MARRY?

(Here I am in my wedding gown)

● Whether you see it or not, all of us perspire every minute of the day. Is it any wonder that it is so important to guard against offending? Play safe—use Lifebuoy in your daily bath; it stops "B.O." Lifebuoy contains an exclusive ingredient found in no other popular toilet soap. Its rich, lavish lather is so refreshing and invigorating, yet actually milder by test than many so-called "beauty" and "baby" soaps. That's why it's grand for complexion.

I KEEP MILLIONS LOVABLE! USE ME DAILY I STOP "B.O."... ASSURE PERSONAL FRESHNESS

Trail Finns Plan to Fight for Country

TRAIL, B.C., Jan 14—Three Finnish residents of Trail are leaving shortly to fight for Finland against Russia. They are William Boniemi and Mr. and Mrs. John E. Hemberg, who have been in Canada about 10 years. Both men were trained in machine gun corps in Finland. Mrs. Hemberg believes she too will be able to play a part in the war.

"If other countries are prepared to help Finland in the struggle, then why shouldn't I?" was Mr Niemi's reply to questions about his decision to return to Finland.

Neutrality Group Plan Make Zone Effective at Meet

WASHINGTON, Jan. 14 (CP).—The Pan-American Neutrality Committee is planning to make its security zone effective when it meets Monday in Rio Janeiro.

Each belligerent has agreed to respect the neutrality zone, whose status under international law is questionable providing others respected it.

The Neutrality Committee, apparently intent upon preventing German vessels from using the zone for raiding base again, will consider the following proposals:

1. An agreement among the United States and South American Republics to prevent belligerent warships from obtaining supplies in Pan-American ports or making any repairs after they have committed belligerent acts inside the security zone.

2. A similar agreement to keep merchant ships from carrying supplies from Pan-American ports to belligerent warships operating inside the zone.

3. An accord to keep submarines from entering Pan-American harbors. This might follow the lines of President Roosevelt's proclamation banning submarines from United States ports except in emergencies such as storms, in which case they would have to enter on the surface.

4. A coordination of interpretations of international law relating to neutrality, so that all the Republics would have in effect, a common code of neutrality.

200 British, French Are Interned, Reich

BERLIN, Jan. 14 (AP)—Approximately 200 British and French citizens residing in Germany at the outbreak of the war have been interned, authorized sources said Saturday. All are men of arms-bearing age.

Those sources said there are several thousand enemy subjects of military age in the Reich but, with the exception of the 200, they have been permitted to remain under their pre-war status. They must report to police headquarters weekly, however, and obtain permission before leaving the city of their residence.

Arrangements have been made, the informants said, to return women and children to their homeland on an exchange basis. Many British and Frenchmen arrested at the start of the war have been released. Those interned are held at Wuelzburg Castle, near Nuremburg.

Six Buildings Razed in California Blaze

REDDING, Calif., Jan. 14 (AP)—Fire early Saturday razed six buildings and threatened the entire business district of this Northern California community of 3,000 persons.

Vernon Jones, asleep in a rooming house West of the Pioneer Store, Redding's oldest business building, said he was awakened at 2:30 a.m., by an explosion and saw the three-storey 63-year-old structure engulfed in flames.

The flames spread rapidly and soon consumed five other buildings.

Firemen feared the damage would run over $500,000. No injuries were reported.

BRONZED ADVENTURERS RETURN TO VICTORIA

VICTORIA, Jan. 14 (CP)—Bronzed from months of travel in the South Seas, Fred and Tom Hartzell of Seattle, who sailed from Victoria 16 months ago on the "adventure of their lives" aboard the Lorna D for Tahiti, were back in Victoria today.

They brought back more equipment than they started out with, probably their most prized possession was several thousand feet of moving pictures in color depicting their travels.

FIRE FOLLOWS EXPLOSION IN SHIPBUILDING PLANT

LONDON, Jan. 14 (CP).—Firemen fought flames which spread through the Yarwood Shipbuilding plant at Northwich, Cheshire, Saturday, after an explosion which broke windows within a quarter-mile radius. Officials said no sabotage was involved.

The blaze destroyed the main building of the shipyard. Further explosions hampered firemen.

Northwich is about 30 miles Southeast of Liverpool on the River Weaver, a tributary of the Mersey.

Outlays May Exceed the Roosevelt Budget

WASHINGTON, Jan. 14 (AP)—A possibility developed Saturday that "emergency" outlays for United States defence, which President Roosevelt has recommended be financed by additional taxes, might exceed the $460,000,000 estimate made in the President's budget.

Chairman Carl Vinson of the House Naval Committee said that, if Congress authorized the Navy's $1,300,000,000 expansion program in time, funds would be sought to start as many of the 77 new warships involved as building facilities would permit.

The President made no allowance for funds to start these ships when he advised Congress that the defence bill would be increased $460,000,000 as a result of the emergency created by the war. Questioned about the cost, Vinson told reporters: "We've just got to have some additional taxes."

Tall city buildings are rarely damaged by lightning, says a physicist, because the heavy steel frame work acts as a lightning rod.

NAIRNE ELECTED HEAD ARCHITECTURAL INSTITUTE

VANCOUVER, Jan. 14 (CP) — George C. Nairne of Vancouver was elected President of the Architectural Institute of British Columbia by the 1940 council at its first meeting of the year this week. He succeeds William Frederick Gardiner, head of the group since 1938.

JAPANESE VOTE $300 TO CANADA DEFENCE

OCEAN FALLS, B.C., Jan. 14 (CP)—The Ocean Falls Japanese Association at its annual meeting unanimously adopted a resolution to donate $300 to the Department of National Defence as its contribution toward the nation's war effort.

2½ YEARS FOR ILLEGAL POSSESSION OF NITRO

MOOSE JAW, Jan. 14 (CP)—Charles Conley was sentenced Saturday to two and one-half years in penitentiary after conviction Friday in district court of illegal possession of nitro-glycerine and detonators.

PONTIAC *announces* Five Great New *Low-Priced Silver Streaks!*

CANADA'S FINEST LOW-PRICED CAR

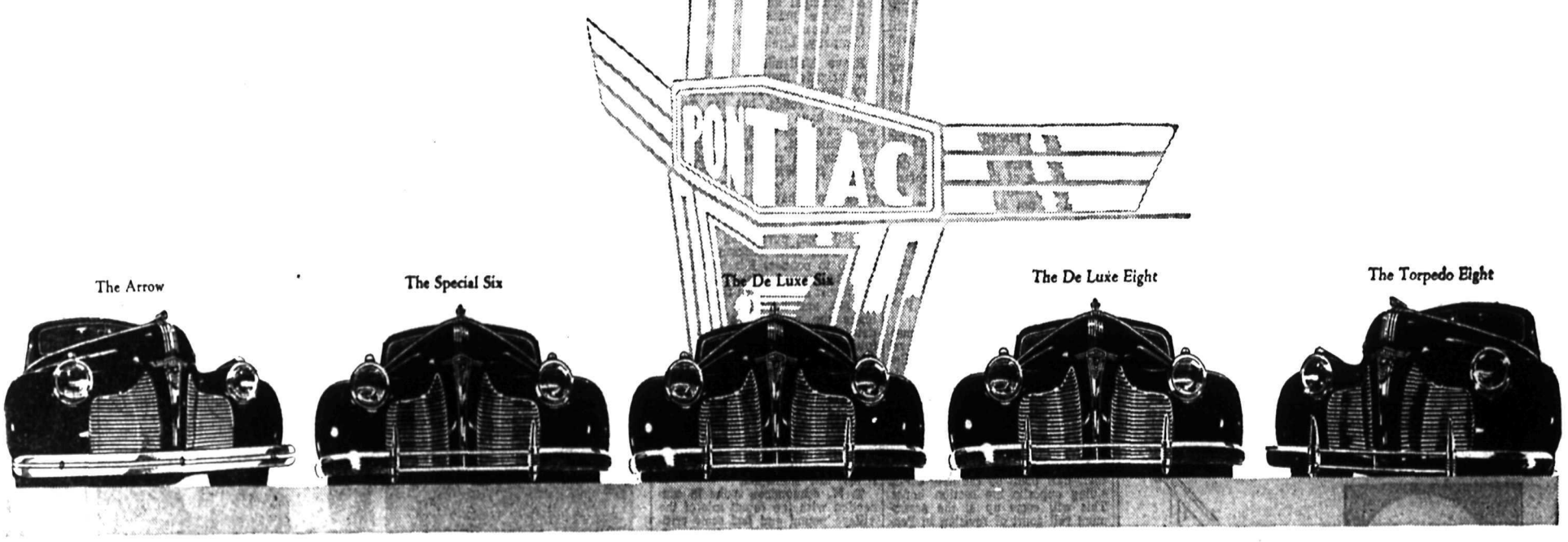

27 MODELS in 5 Different Price Ranges to Make You Proud and Give You Great Performance

P-41

THEY'RE HERE—the biggest, most beautiful, most luxurious Pontiacs ever built! Ranging from the very low-priced "Arrow" Six up to the big, distinguished, superfine "Torpedo" Eight, the Pontiac line is complete.

SEE THEM—and you'll see added length, added room, added richness . . . new smartness in the lavish use of chromium . . . new distinction in completely re-styled interiors! INSPECT THEM—and you'll find over 60 advancements, important to your comfort, safety, and all-round motoring satisfaction.

DRIVE THEM—and you'll discover performance that simply *can't be matched* for smoothness, snap, economy and effortless going mile after mile! PRICE THEM—and you'll be amazed—because Pontiac prices begin with the lowest!

Come in—see for yourself why we say, "This year, it's Pontiac for Pride and Performance!"

SKY CHIEF AUTO SERVICE

Pontiac Dealers for Nelson and District

206 Baker St. Phone 122 Nelson, B. C.

RUBBERS and GALOSHES

Stormy Weather Footwear

For the Whole Family

R. Andrew & Co.

Leaders in Footfashion

Permit for Work at B.C. Telephone Issued

A single building permit for the erection of a veneer partition in the B. C. Telephone Company office, Stanley Street, was issued from the Nelson City Engineer's office last week. This went to the T. H. Waters and Company.

The $15-cost of this construction brought building expenditure in Nelson for which permits have been issued so far this year to $2833.

20% OFF LINGERIE

GINGHAM SHOPPE

Phone 953 Opp. Daily News

Radio and Appliance SERVICE

Nelson Electric Co.

574 Baker St. Phone 260

Printed Silk DRESSES

Sizes 14 to 18 ..... $3.95

Fashion First Shop

436 Baker St. Nelson, B. C.

PRINTED SILK DRESSES

All sizes $3.95

BETTY ANN SHOP

Opp. Capitol Theatre Phone 1047

IF YOU WANT GOOD BREAD Say "4X"

Fourex Bakery

Flowering Plants

For the Hospital. 50¢ and 75¢

Mac's Greenhouses

Day or Night, Phone 910

Half Price Clearance Sale

Edith A. Carrothers

Fink Blk. Phone 970

Large Eggs Down, Nelson Market

A further drop in egg prices, and the advent of bottled honey, Cox Orange and Winter Banana apples were features of the Nelson City Market Saturday.

Continued high production dropped Grade A large egg prices from 35 to 33 cents per dozen or two dozen for 65 cents. Celery prices wer also changed, moving up from seven to 10 cents per pound.

The new apples, Cox Orange and Winter Banana, both sold at 85 cents a box.

VEGETABLES	
Parsley bunch	.05
Celery, lb.	.10
Horseradish. lb.	.15
Cabbage, lb.	.03
Red cabbage, lb	.06
Cooking onions, 8 lbs.	.25
Carrots, 3 lbs.	.10
Beets, 3 lbs.	.10
Sage, bunch	.05
Chicory, bunch	.05
Hot House Tomatoes, 2 lbs.	.25
Pumpkin, lb.	.03
Garlic, lb.	.20
Squash, lb.	.03
Hubbard squash, lb.	.03
Parsnips, 3 lbs.	.10
Brussel sprouts, lb.	.15
2 lbs. for	.25
Leeks, bunch	.05
Mustard pickles, each	.05
3 for	.10
Pumpkins, lb.	.02
Leeks, bunch	.05
Kale, ea. .15, 25 and	.25
Artichokes, 4 lbs.	.25
Dried beans, 3 lbs.	.25
Swiss chard, lb.	.10
FRUITS	
McIntosh apples, box .90 and	$1
Dried plums, 3 lbs.	.25
Northern Spy apples, box	.85
Cox Orange apples, box	.85
Winter Banana apples, box	.85
MISCELLANEOUS	
Pickles pt.	.25
Rugs, yd.	.75
Fancy work, a piece	.35
Chili Sauce, lb.	.20
Jams, tin	.50
Preserves, quart	.35
Apple Cider, quart	.35
Sauerkraut, lb.	.10
Sauerkraut, 3 lbs.	.25
Mincemeat, lb.	.23
Quilts, ea. $1.15 and	$1.65
Honey, bottle	.25
EGGS	
Grade A large, doz.	.33
2 doz. for	.65
Grade A medium, doz	.30
MEATS	
Rabbit, lb.	.30
Beef, lb. .10 to	.25
Veal, lb. .10 to	.28
Lamb, lb. .12 to	.28
Pork, lb. .18 to	.28
Beef liver, lb.	.15
Calf liver, lb.	.30
Heed Cheese, lb. .15 to	.25
Fowl, lb.	.20
Fowl. lb.	.25
Spare ribs, lb.	.18
Bologna, lb.	.20
Liver sausage, lb.	.25
Pork Sausage lb.	.20
Spring chicken. lb.	.30
Breakfast Sausage, lb.	.15
Chicken, lb. .25 to	.30
DAIRY PRODUCE	
Butter, lb .32 to	.35
Cottage Cheese, lb.	.10
or 3 lbs.	.25
Goat cheese, lb. .25 and	.30
New cheese, lb	.10
Buttermilk, gallon	.30
Cream cheese, lb.	.25
PLANTS	
Begonias	50
Primulas	.50

Need for Hospital Equipment Greater Says Dr. MacKenzie

'In the old days the standard and efficiency of a hospital was based on the number of clean sheets it could produce each day. Now it depends on the amount of equipment the hospital has," stated Dr. H. H. MacKenzie, addressing delegates to the first West Kootenay Hospitals regional meeting at a luncheon at Kootenay Lake General Hospital Sunday. He spoke on behalf of Dr. F. M. Auld, President of the British Columbia Medical Association, who could not attend

No matter how hard it seemed to secure the money for the new equipment, the superintendents and hospital directors "seem to like conjurors—they always get the money somewhere," he said.

The problem of securing new equipment was becoming more serious each year. The Nelson hospital had secured in succession an X-ray machine, a dietician and then a laboratory, and more equipment was constantly needed.

Percy Ward of Vancouver, Provincial Hospitals Inspector; Mayor Herbert Clark of Trail; and Reeve E. M. Stiles of Tadanac spoke briefly.

Nervous Fears

Take the joy out of life

Lack of nerve force brings loss of courage, loss of hope and loss of confidence. Fear of a nervous breakdown, fear of losing the mind, fear that you will never be well again—these beset you by day and night.

You become restless and cannot sleep. Appetite is fickle and digestion is upset. Headaches, neuralgia and neuritis may disturb your peace and comfort.

Oh, to be strong and confident again, to feel that you are master of your health. Dr. Chase's Nerve Food will certainly help you. It has proven its effectiveness in so many cases that it is not likely to fail you. It makes the blood rich and red, restores vigor to the nervous system, brings back strength and confidence and good health.

For New Pep and Energy use

DR. CHASE'S NERVE FOOD

NELSON SOCIAL

By MRS. M. J. VIGNEUX

• A pretty tea was given by Mrs. T. H. Bourque Friday afternoon when she was assisted by Mrs. E. C. Wragge and Mrs. V. C. Owen, who presided at a tea table centred by a bowl of daffodils and yellow lighted tapers. Mrs. John Cartmel invited the guests to tea and others assisting by serving included Mrs. Harold Lakes, Mrs. C. M. Bennett, Mrs. C. H. Hamilton and Mrs. V. Fink. Mrs. Bourque's invited guests were Mrs. Mrs. R. W. Hinton, Mrs. W. J. Sturgeon, Mrs. A. Davis, Mrs. Wilfrid Allan, Mrs. W. A. Hotson, Mrs. J. H. Bennett, Mrs. Joseph Sturgeon, Mrs. M. J. Vigneux, Mrs. Janet Coates, Miss M. H. Cameron, Mrs. A. W. Idiens, Mrs. Harry Harrison, Mrs. N. R. Jennejohn, Mrs. W. Laishley, Miss Phyllis Laishley, Mrs. L. E. Borden, Mrs. George Horstead, Mrs. Paul Lincoln, Mrs. R. L. McBride, Mrs. H. H. MacKenzie, Mrs. J. R. McLennan, Mrs. J. G. McKay, Mrs. T. C. Lambert, Miss Mildred Irvine, Mrs Jerman Hunt, Mrs. G. M. Benwell, Mrs. R. E. Horton, Miss Carmen Horton, Mrs. Guy W. Davis, Mrs. Arthur Godfrey, Mrs. J. A. Gilker, Miss Jean Gilker, Mrs. George Lambert, Mrs. O. G. Gallaher, Mrs. G. S. Godfrey, Mrs. J. M. Gordon, Mrs. W. R. Grubbe, Mrs. L. S. Bradley, Mrs. R. R. Brown, Mrs. G. K. Burns, Mrs. Leslie Craufurd. Mrs. W. M. Cunliffe, Mrs. R. W. Dawson, Mrs. E. E. L Dewdney, Mrs. R. H. Dill, Mrs. W. R. Dunwoody, Miss Betty Johnson, Miss Ethel Smith, Mrs. W. W. Ferguson, Mrs. George Fleury, Mrs. W. T. Fotheringham, Mrs. C. V. Gagnon, Miss Vera B. Eidt, Mrs. F. H. Graham, Mrs. D. C. Cummins, Mrs. William Brown, Mrs. A. L. Creece, Mrs. John McPhail, Miss Alice McPhail, Mrs. Roy Manahan, Mrs. E. A. Mann, Miss Aileen Mansfield, Mrs. N. E. Morrison, Mrs A. E. Murphy, Mrs. S. Oldham, Mrs. F. F. Payne, Mrs. H. H. Pitts, Mrs. J. C. Waldie, Mrs. John Erb, Mrs. N. J. Lowes, Mrs. W. O. Rose, Mrs. L. V. Rogers, Mrs. H. W. Robertson, Mrs. R. A. Peebles, Mrs. Alfred MacD Nixon, Mrs Nelson Murphy, Mrs. P. G. Morey, Mrs. Lawrence McPhail, Mrs. E. S. Planta, Mrs. M. W. Purser, Mrs. T. D. Rosling, Mrs. S. A. Maddocks, Mrs E. G. Smyth, Mrs. J. E. Sowerby, Mrs. J. B. Stark, Mrs. D. StDenis, Mrs. H. Rosling, Mrs. William Taylor, Mrs. D. H. Tye, Mrs. A. H. Allan, Mrs. William Waldie, Mrs. Robert Watson, Mrs. J. B. White, Mrs. J. Fleury, Mrs. Grey Lawrence, Mrs. A. S. Aitken, Miss Nancy Dunn, Mrs. Arthur Hodson, Miss Connie Smith, Mrs. W. M. Walker and Mrs. Jack McDonald.

• Mrs. Norman Major of Longbeach visited town Saturday.

• Mr. and Mrs. Frank Dumas of Ainsworth and Miss Corinne Fletcher visited Nelson Saturday, the latter coming to see her sister Doris, who is progressing from an appendix operation in Kootenay Lake General Hospital

• Mrs. P. Hartridge and daughter of Balfour visited Nelson Saturday.

• Miss Wilma Milne of Brilliant visited her parents on High Street at the weekend.

• Douglas Jarrett of Kimberley is visiting his mother, Mrs. F. Jarrett, who is a patient in Kootenay Lake General Hospital.

• Mr. and Mrs. Ivor Jones of Bonnington and the latter's mother, visited Nelson Saturday.

• G. Haskell of Westbridge spent the weekend in the city.

• Miss Bessie Clark, matron of the Royal Columbian Hospital, New Westminster, who is spending a month's vacation with her parents, Mr. and Mrs. William Clark, in Ymir, visited Nelson at the weekend.

• Mrs. Archie Bremner and daughter of Salmo visited town Saturday.

• Mr. and Mrs. Henri Gagnon, Carbonate Street, have as guests for a couple of weeks, their daughter and grandson, Mrs. Harry Heise and Donald of Vancouver.

• Mrs. L. G. Cox of Bonnington visited town Saturday.

• Mrs. W. S. Ritchie of Harrop shopped in Nelson Saturday.

• Mrs. W. J. Barber of Cranbrook arrived yesterday morning to be with Mrs. Varner during the funeral of her husband, L. M. Varner.

• S. Balcolm of the Relief Arlington mine visited Nelson at the weekend.

• Mr. and Mrs. Guy Browell, 523 Carbonate Street, have as guest, Mrs. Harold Langston of Creston, who leaves today for her home.

• Miss Connie Cain of Trail spent the weekend with her mother, Mrs. H. Cane, Victoria Street.

• Miss Julia Potosky of South Slocan spent Saturday in the city.

• Miss Jean Hamson, Stanley Street, has returned from a 10-day visit to her sister, Mrs. W. N. Somers, New Westminster.

• Mr. and Mrs. W. A. Talbot and children of Grand Forks were weekend visitors in Nelson.

• Mrs. Robert Quin and her daughter, Mrs. C. S. Price, and son Michael of Harrop, visited town Saturday.

• Mrs. Beckwith of Trail visited town Saturday.

• Mr. and Mrs. Aylmer Coates of Bonnington shopped in Nelson Saturday.

• T. S. Shorthouse, Mill Street, is a patient in Kootenay Lake Hospital.

"Sacrament" Subject of Science Sermon

The Christian Science Church in sson-Sermon Sunday "Sacrament." Nelson had for the subject of their Lesson-Sermon on Sunday "Sacrament."

The Golden Text was: "I am the Lord that bringeth you up out of the land of Egypt, to be your God: ye shall therefore be holy, for I am holy" (Leviticus 11: 45).

Among the citations which comprised the Lesson-Sermon was the following from the Bible: "And he said unto them, Cast the net on the right side of the ship, and ye shall find. They cast therefore, and now they were not able to dra wit for the multitude of fishes" (John 21: 6).

The Lesson-Sermon also included the following passage from the Christian Science textbook, "Science and Health with Key to the Scriptures" by Mary Baker Eddy: "Are all who eat bread and drink wine in memory of Jesus willing truly to drink his cup, take his cross, and leave all for the Christ-principle? Then why ascribe this inspiration to a dead rite, instead of showing, by casting out error and making the body 'holy, acceptable unto God,' that Truth has come to the understanding? If Christ, Truth, has come to us in demonstration, no other commemoration is requisite, for demonstration is Immanuel, or God with us; and if a friend be with us, why need we memorials of that friend?"

NEW BOILER BEING INSTALLED ON ELCO

ROBSON, B. C. — The S. S. Elco II owned by William Waldie & Sons is on the ways for repairs and a new boiler will be installed. G. Smith and J. Wiseman both of Nelson are here to help with the installing.

U. S. COMMANDER RAISED TO DISTRICT COMMANDANT

WASHINGTON, Jan. 14 (AP).—The United States Navy announced that Captain Raymond A. Spruance, Commander of the battleship Mississippi, would become Commandant in February of the newly-established 10th Naval District, with Headquarters at San Juan, Puerto Rico.

Hints for Housewives

By BETSY NEWMAN

TODAY'S MENU

String Beans and Eggs
Mashed or Creamed Potatoes
Celery Cabbage, Green Pepper and Celery Salad
Cottage Pudding Lemon Sauce
Tea or Coffee

This meal may be prepared very quickly. You can, if you wish, buy a plain cake and serve with lemon sauce in place of the cottage pudding. However, a cottage pudding may be made very quickly and be baking while the rest of the meal is being prepared and eaten

String Beans and Eggs — Ingredients: two to six eggs, one cup canned string beans, diced, and one-half cup cooked minced ham or bacon. Break eggs into a hot greased frying pan. Add beans and meat and cook over low heat until eggs are set, stirring two or three times during cooking.

Cottage Pudding — One-fourth cup shortening, one-half cup sugar, one egg, one-half teaspoon vanilla extract, one and one-half cups pastry flour, two and one-half teaspoons baking powder, one-fourth teaspoon salt, one-half cup milk. Cream shortening, add sugar slowly, beating in well, add unbeaten egg and flavoring; beat well. Add sifted dry ingredients alternately with milk; mix well and bake in well-greased baking pan or small ring mold in 350 degree F. oven for from 30 to 40 minutes. Serve warm. Serves four.

Lemon Sauce — Ingredients: one-half cup sugar, two tablespoons of flour, three-fourths cup of cold ed rind and juice one lemon, one water, two tablespoons butter, grat-egg yolk. Mix together sugar and flour, add water and stir until it is smooth. Add butter and lemon rind and boil five minutes, stirring constantly until thick. Add lemon juice and slightly beaten egg yolk; cool two minutes longer. Can be used warm or cold.

Today is salad day, and we are emphasizing those delicious frozen salads which are becoming popular.

Eggless Mayonnaise is the first recipe, one that has been requested by several friends. It is made with one teaspoon confectioners' sugar, one-half teaspoon salt, one-fourth teaspoon mustard and paprika, one-fourth cup evaporated milk. Measure sugar, salt, mustard, paprika and the quarter cup milk into a bowl. Beat well. Beat in one-fourth cup oil, a teaspoon at a time, to form an emulsion. Then add remainder of oil and vinegar, alternately, beating well after each addition. Add the two tablespoons milk and beat again thoroughly. Yield: one and one-half cups.

Frozen Cheese Salad is made with a three-ounce package of cream one small can chilled evaporated cheese, one-fourth cup mayonnaise, milk, two tablespoons lemon juice, three-fourths cup chopped dates and a No. 1 can crushed pineapple, drained. Mash cheese, and blend in mayonnaise Whipe milk very stiff. Add lemon juice. Fold in fruit and cheese mixture lightly Pour into cold freezing trays. Press partition in place to freeze mixture in cubes. Serve on crisp lettuce or watercress with or without salad dressing. Delicious when served on peach or pear halves, or slices of pineapple. Yield: one and one-fourth pints, or 16 large cubes.

FAMILY FAVORITE

Frozen Fruit Salad is pretty sure to become a family favorite throughout the year. Make it with one No. 2 can fruit salad, 16 marshmallows (four ounces), one tall can chilled evaporated milk, three tablespoons lemon juice, one-fourth cup mayonnaise and one-half cup black walnuts, pecans or almonds, chopped. Drain fruit well. Cut apricots and peaches in one-half inch pieces, and cherries in halves. Cut marshmallows in eighths. These cut easily with scissors which have been dipped in hot water. Whip milk very stiff. Fold in lemon juice, mayonnaise, marshmallows, nuts and fruit. Pour at once into cold freezing trays. Slice and serve on crisp lettuce leaves, with or without salad dressing. Yield: three pints.

Frozen Roquefort Salad will delight those who are partial to this tangy cheese. Make it with one three-ounce package of cream cheese, one wedge portion of Roquefort cheese, one-fourth cup mayonnaise, one small can or two-thirds cup chilled evaporated milk, one and one-half tablespoons of lemon juice and one-fourth cup finely-cut watercress. Mash cheese, and blend with mayonnaise. Whip chilled milk very stiff. Fold in lemon juice, then cheese mixture and watercress. Pour at once into cold freezing tray Press partition in place to freeze mixture in cubes. Serve on crisp lettuce leaves, or on watercress Yield: one pint, or 12 cubes.

West Kootenay Hospitals to Form Regional Body to Deal With Rates

Compensation Board Problems Theme of Coast Delegate

Decision to form a Regional Conferenceof West Kootenay Hospitals within the framework of the British Columbia Hospitals Association was the outcome of a day-long meeting of representatives of West and East Kootenay hospitals at the Nurses' Home, Nelson, Sunday. Raising of public ward rates, possibly to $3 a day, was a focal point.

While the meeting was called to deal with the raising of rates, Oliver Phillips, Secretary of Vancouver General Hospital, stated so many items were included in "flat rates" of some hospitals and classed as extra charges in others that it was decided to investigate further "just what constitutes a flat rate" before proceeding. The meeting was also addressed by Percy Ward of Vancouver, Provincial Hospitals Inspector.

Differences between the Workmen's Compensation Board and the Vancouver General Hospital were outlined by Mr. Phillips, who said that after "discussions and pleadings" the Vancouver hospital had decided it must fight the Board through the courts. It was the only way, he said.

C. F. McHardy, Nelson Board delegate, asked if the hospitals could not say to the Board: "You pay us $3 for your patients or we won't take them."

IN FAVOR FIGHTING

Mr. Phillips stated he would report back to his regional conference that the West Kootenay hospitals were in favor of fighting.

It was decided to form a West Kootenay Conference, with one Board delegate and one or more of each staff to attend a meeting in Trail late in February to investigate further the rates and to elect officers. Sister Therese Annable of St. Eugene Hospital, Cranbrook, East Kootenay Region Representative, stated an East Kootenay Regional Conference would be held February 18 and would determine then whether to join the West Kootenay body Speaking for the Cranbrook hospital, she said she favored the idea but could not voice an opinion for the hospitals of Kimberley, Fernie, Michel, Invermere and Golden.

List of supplies included in the service at Vancouver General Hospital would be sent to the conference as a help toward establishing new rates, Mr. Phillips said. Some of these supplies, such as drugs, extra services or treatments, were included in the flat rates but most of them were listed as extras.

TO COMPARE RATES

Delegates to the Trail meeting would take to it the rates of their own hospitals for comparison with those of the Vancouver hospital and decision would be based on that comparison, it was decided. Present rates varied from $2.25 to $2.50.

The general feeling was that it was no longer possible to operate a hospital at current rates because of the increased cost of materials and equipment. Therefore rates should be raised to meet costs—"no more, no less."

SMALL HOSPITALS SHOULD RAISE

Percy Ward stated there was no reason why a small hospital should not raise its rates to $3 per day if it was giving the same nursing service as a large hospital—" providing of course, that it is not underpaying or overworking its employees." The small hospitals was incurring the same expenses as a large one. Hospitals "are cutting the foundation right out from under their feet if they are not charging somewhere near the cost of operation," he stated.

"There should be no commercial competition between hospitals," he said. "The only kind of competition should be to see who can give the patient the best service.

He answered questions put by delegates and cleared up several involved points.

The delegates were welcomed in the morning by Mayor N. C. Stibbs, a member of the Kootenay Lake General Hospital Board.

Winter Care . . .

Pamper Skin as Winter Winds Bla'

By DONNA GRACE

The first cold days bring a skin reaction that is not always comfortable. Homes are all so well heated the skin is hardly prepared for the sudden change of temperature when one goes outdoors. The fine, chiffon-like skin fluffs off and the result is intense itching. While there is nothing serious about this, it can be very annoying, so we must have some relief.

First, do not bathe before going out, then when there is a dryness, cover with a light film of white vaseline and remove at once with a tissue. Do not irritate the skin with too much rubbing. Soothing applications are what it needs. The stearate of zinc powder used for the delicate skin of babies has long been a soothing application for the cold weather itching. Olive oil may be good for some types of skin but will only irritate others. The mineral oil lubrication is better.

One should dress comfortably, too. When the legs and arms are warm, the normal circulation will help to keep the skin active.

When taking a warm bath, use plenty of creamy soap lather and rinse immediately. Then apply the creamor oil. Some of the creams are made with a base of mineral oil and these are ideal for the after-bath application.

Those who are allergic to wool will find the silk and wool mixtures will not cause friction. The same rule applies to stockings, and for extra warmth, one may wear silk next to the skin and the wool on the outside. Those who stay in town will seldom require so much protection, but it's far better to wear extra things even though the contour is a bit rounded out.

Tight shoes, belts and any restricted clothing will add to the discomfort of the cold. The toes should have room to move about or the feet will be sure to suffer.

Those whose skin is extremely sensitive should use a water softener in the baths. There are some good ones on the market and the bran bags tossed in the tub will always make a film to soothe irritation.

29 Delegates at Hospital Meeting

Twenty-seven delegates attended the first regional meeting of Kootenay hospitals at the Nurses' Home, Nelson Sunday.

Oliver Phillips, Secretary of Vancouver General Hospital, and Percy Ward. Provincial Hospitals Inspector, Vancouver, also attended.

Hospital delegates attending were:

Kootenay Lake General, Nelson—H. M. Whimster, President; James C. Forbes, Secretary; Miss Vera B. Eidt, Superintendent; W. J. Leigh, Accountant; Miss Evelyn M. Thompson, stenographer; Mayor N. C. Stibbs, J. B. Gray, J. R. McLennan, C. F. McHardy, D. D. Townsend, John A. Smith, and Miss Gladys Ewing, Board members.

Trail-Tadanac, Trail—Mayor Herbert Clark, E. R. Humphries, Accountant; Miss Lois A. Humber, Superintendent; Alex Ewing, Secretary-Treasurer.

Mater Misericordiae, Rossland—Sister M. de Lourdes, Sister Theodore Marie, Surgical Supervisor.

St. Eugene, Cranbrook — Sister Therese Amable, Sister Mary.

Victoria, Kaslo—George S. Baker, Secretary; A. L. McPhee, Vice-President.

Creston Valley, Creston — Gilbert Sinclair, President; H. Powell, Secretary; Miss M. H. Langston, Director.

Arrow Lakes, Nakusp — H. C. Miller, President.

January Corset Sale

Grand values on famous makes such as Flexees and Nu-backs, in girdles and foundations for every type of figure. Your size and style may be here Regular to $10.00. Sale $2.95

Corsets and Girdles in fine pink coutil. To clear 79c

Jerman Hunt

Phone 200 Baker St.

Make Your Own Wedded Bliss if Hubby Won't Play

By CAROLINE CHATFIELD

There are scads of married women who know they don't want what they've got in life; but they aren't quite sure what they do want and so they make no definite plans to pull out of the bog of disappointment in which they've fallen along the marriage journey.

They are the women who expected marriage to yield them blissful happiness, and when marriage didn't, they quit and began to cry out loud because life had cheated them. No design for living, no plans to find compensations on the outside for what they missed inside, nor effort to piece out the pattern of their lives and lead a useful and reasonably content existence, even if they are married to duds.

Day after day I receive letters from women who bring every sort of indictment against their husbands; one husband has no interest in his home, another is stingy, another drinks, gambles; another won't provide any nourishment for his wife, but takes plenty for himself; another has eyes for other women. And at this particular time of year there are innumerable complaints from hunting widows who say that the family surplus goes for dogs and shells while they wear old clothes and sit at home in the ashes waiting for the huntsmen to return.

No matter how these men got this way, no matter who is at fault in the beginning, it's perfectly natural for a woman to be disappointed when the principal things she got married for have eluded her: a home built for two and enjoyed by both, companionship, security, fun and whatnot. But that's no excuse for her to fold up and admit she's licked.

We can't blame an ignoramus for failing to enjoy good books, nor blame a hardworked woman who is in poor health for falling in her bed when the day's work is done, nor blame a timid, inhibited woman for not going out to scare up an exciting social life. These are not the only ladies who are crying out loud because husbands have cheated them. They are a small fraction of the number.

There's hope for every one of these marriage malcontents regardless of her limitations, if she will get up and fight her way to contentment. To begin with she can usually persuade her husband to participate with her in some phases of their life (if she's diplomatic and patient); and to end with she can learn to roll her own; have friends and fun on the side and make a reasonably full life for herself, even if her husband won't cooperate or participate.

IF YOUR WATCH NEEDS REPAIRING

GIVE US A TRIAL

We Guarantee Satisfaction

Harvey's Jewellers

497 Baker St. Nelson, B. C.

DINNER

Is Delicious and Satisfying

at the

GOLDEN GATE CAFE

Kootenay Valley Dairy

A QUART OF MILK A DAY FOR EACH CHILD

A PINT OF MILK A DAY FOR EACH ADULT

ANNUAL CLEARANCE OF LADIES' WEAR

Milady's Fashion Shoppe

449 Baker St. Phone 874

Nelson Daily News

Established April 22, 1902.

British Columbia's Most Interesting Newspaper

Published every morning except Sunday by the NEWS PUBLISHING COMPANY LIMITED, 266 Baker Street, Nelson, British Columbia.

MEMBER OF THE CANADIAN PRESS AND THE AUDIT BUREAU OF CIRCULATIONS.

MONDAY MORNING, JAN. 15, 1940.

ANOTHER ELGIN?

(*Toronto Globe and Mail*).

Mere mention of the Earl of Elgin as the possible successor to Lord Tweedsmuir as Governor-General is sufficient to justify hope that the grandson of Canada's first constitutional Governor may be persuaded to accept the appointment. The history of this country is so intimately bound up with the administrations of Lord Elgin and Lord Durham, another forebear of the present Earl, that his presence here for a period of years would be an inspiration, to say nothing of the rejoicing in the St. Andrew's Society of Toronto, which made his Montreal-born father an honorary member before he could walk.

The Earl has visited Canada on three occasions, the last being in 1938 when, through the good offices of Hon. Dr. Bruce he was induced to come to the Royal Winter Fair, where he acted as a judge of cattle. A Governor-General who is an authority on agriculture, is the owner of a famous herd of Aberdeen-Angus cattle, interested in all phases of farm life, would give new leadership to this important branch of industry. On this score alone he would be warmly welcomed.

The Dominion has been fortunate in Governors-General able and willing to provide impetus to some phase of life. Lord Tweedsmuir's contribution to literary and other cultural interests will remain many years after his return to the Old Land. While Lord Elgin's activity is confined by no means to agriculture, for he has given his time to *many important high offices, we can conceive of none other* which his interest would benefit more at the present time, and none more in need of the attention he would be likely to give. Not every possible incumbent of this high post has his qualifications in this respect.

So with Lady Elgin, his charming wife, who is actively enlisted in the work of the Scottish Women's Institutes, and attended a convention of Women's Institutes in Toronto with Mrs. Bruce. If the flock of Sussex chickens on the Scottish farm engages her attention, it is also a fact that she can milk a cow.

It is doubtful that a more ideal appointment could be made for Rideau Hall than this scion of an illustrious democratic family.

?? Questions ?? ANSWERS

Open to any reader. Names of persons asking questions will not be published

J.L.S., Nelson—Can you give the names of Canadian firms manufacturing aircraft and aircraft parts?

Trans-Canada Air Lines, Montreal; Canadian Pratt & Aircraft Co. Ltd., Longueuill, Ont.; Noorduyn Aviation Ltd., Montreal.

D.L., Willow Point—Can you please tell me what officers in the air force and navy correspond in rank to the captain in the army?

A flight lieutenant in the air force and a lieutenant in the navy of the Empire's fighting forces correspond to the *position of army* captain.

D.D., Nelson—Are there any places on the earth where it never rains?

Such a place is not known. Even the Sahara Desert is not rainless.

H.L., Wynndel—When did the New York Blizzard occur?

This storm, regarded as one of the most severe ever experienced on the United States Atlantic seaboard, occurred on March 11, 12 and 13, 1888.

A.P., Rossland—Could you give a *recipe for self-polishing floor* wax?

Special processing is required to produce such wax. A home-made variety seldom proves satisfactory.

B.M.S., Trail—Where may the book "The Guiding Light", be purchased?

Try your local book seller. If the book is not in stock he will be able to give you publishing firm address or order it for you.

J.R., Nelson—How many points did Billy Taylor score for Oshawa in last season's Memorial Cup Series?

He scored nine goals and made 6 assists for 15 points

J.K.L., Nelson—Where in Nelson could one sell a ring to a business house?

Try jewellery stores or second hand stores

Book Notes

Nelson Municipal Library

"Waste Heritage", by Irene Bird—A picture of the great army of unemployed in Canada — "their only hope, another war". British Columbia is the scene.

"To Step Aside", by Noel Coward—His first essay in fiction; seven short stories by the versatile author of "Present Indicative".

"Indians of the Americas", by Edwin R. Embree—An open door to early America and the Indian civilizations in Yucatan, Peru, Mexico and on the Great Plains. The restoration, whether by description, analysis or plain story telling is living. Copious and clear illustrations.

"The Danube", by Emil Lengyel—The story of one of the most important rivers in the world today; its history, legends, folklore, politics, personalities and destiny.

"Live and Kicking Ned", by John Masefield—The sequel to his "Dead Ned" which readers have been so eagerly waiting for.

"Best British Short Stories", edited by E. J. O'Brien—The 1939 crop, including many top-ranking names in this type of writing.

"The Life of Sir Edward Clarke", by Derek Walker-Smith—Presents not only the life of an active man, but consideration of many famous cases dealt with by this outstanding advocate of Victorian and Edwardian times.

"Lady With Jade", by Margaret Mackprang Mackay—The author of "Like Water Flowing" again gives us the color and movement of life in Peking. Her heroine is an American woman who starts a curio shop *out of intense love for the arts of* old China, and especially for the pure green jade which becomes the symbol of her career.

Two Nazis Operate in South Atlantic

BUENOS AIRES, Jan. 14 (AP) — Usually well-informed naval sources Saturday declared two German naval vessels are operating in the South Atlantic and are being hunted by British warships.

No details of the size or identity of the German ships were available. *The naval sources said one was* believed to be a German warship possibly a cruiser, the other an auxiliary ship which accompanied the Admiral Graf Spee on her raids.

LOOKING BACKWARD . . .

10 YEARS AGO

From Daily News of Jan. 15, 1930

Nelson Monumental Works will erect the returned soldiers war memorial at Michel—Creston and district is now enjoying a 24-hour telephone service—F. G. Simms was installed as Noble Grand of the Odd Fellows and Miss M. Carlson, Noble Grand of the Rebekahs—Nelson defeated Trail Smoke Eaters 4-2 in a fast overtime hockey game here—Mrs. Campbell Lindsay left for Montreal, from where she will sail for France and Switzerland.

25 YEARS AGO

From Daily News of Jan. 15, 1915

Nelson School Board had a balance on hand of $2668.05 at the end of the year—The City power plant made $10,020.87 profit during 1914—J. W. Holmes, Jr. of Edmonton is visiting his parents, Vernon Street—In one of the worst earthquakes to be felt in Rome for over a century, over 12,000 people were killed—H. D. Curtis was reelected public school trustee at Slocan City.—Capt. J. L. Estbrook, senior captain of the Okanagan Lake fleet, has been superannuated, and succeeded by Captain Kirby, who was for years captain of the Steamer Slocan on Slocan Lake.

40 YEARS AGO

From The Tribune of Jan. 15, 1900

Charles Lewis Austin and Margaret Ellen Olson were issued a marriage license yesterday—The puggarees to be worn on the hats of the Nelson Rifle Company hive arrived—The Yellowstone mines back of Salmo have been incorporated under the name of the Yellowstone Mines, Limited, with a capital of $750,000.—Mr. Amas has bought G. A. Hunter's new house on Carbonate Street

Adolescent Anemia . . .

Blood Checkup Is Regular Need

By LOGAN CLENDENING, M. D.

A great problem of adolescence is anemia. This may be very insidious and entire escape attention, but I think anyone who deals with large groups of adolescent children must notice the high incidence of pallor. This probably indicates anemia whether the blood examination shows it or not.

The anemia of adolescence is usually one in which the number of red cells is not reduced although the coloring matter of the blood shows a more or less significant reduction.

The *old-fashioned "green sickness"* in girls was a form of primary anemia called "chlorosis." We are told on eminent authority that this has disappeared off the earth. The explanation of the disappearance of chlorosis has been that the nutrition of the modern age is better than that of other periods. We have a large supply of fresh foods during the Winter, including fresh meats, which was not true in our parents' time, and we also have *green vegetables and fruits with a* high iron content all the year 'round now. All of which goes to prevent the development of chlorosis.

IRON DEFICIENCY

Chlorosis is due to iron deficiency and its treatment is very simple; it consists in the feeding of iron. The argument for the reasons of the disappearance of chlorosis, that we have more iron in our food now, is therefore plausible.

I am not sure, however, that chlorosis has disappeared quite as much as we are led to believe. I see cases every once in a while in the clinic, and I find that they are not recognized because the subject of chlorosis is not taught emphatically to modern physicians.

The principal symptoms of chlorosis are digestive, consisting of loss of appetite and a liking for particular kinds of foods. This appetite change *may be more cause* than effect because the foods which are preferred are candy and other processed foods which contain little iron or vitamins.

BLOOD MAY NOT SHOW IT

The examination of the blood, as *it is done in a routine way* by a technician in a laboratory, may show little indication to a physician that chlorosis exists. The old clinicians who made the diagnosis of chlorosis did so because they made their own blood examinations, a custom, which, unfortunately, in modern times has largely gone out of fashion.

Anemia, then, is a problem of adolescence which is often overlooked and disregarded. The diagnosis can be as much an the appearance of the child as on technical blood examinations.

I think it is proper to advise, however, that in the routine examination of the adolescent, the blood should be checked at least once a year.

The other important routine examination of the adolescent is for tuberculosis and it is, of course, possible that adolescent anemia may have tuberculosis as its causative background.

In all events, there can be no harm in careful attention to the adolescent's nutrition, particularly with reference to seeing that he has plenty of iron in the food.

QUESTIONS AND ANSWERS

K. E. T.: "Have I any reason to be worried about running a temperature of 99 to 100, that is, off and on, all Winter? It is normal in the morning and evening. It goes up about 11 and stays up till 5 o'clock. I am not weak and have no cough."

Answer: Such a condition certainly demands investigation, including an X-ray of the chest. It suggests a chronic infection, possibly early tuberculosis. Do not wait until cough and weakness appear.

AUNT HET

By ROBERT QUILLEN

"I don't ever want to get things fixed just to suit me. Havin' a perfect house to set and look at wouldn't be as much fun as plannin' to improve it."

SERIAL STORY . . . By Elliott Fillion

Tell Bill Goodbye

By MARIE BLIZARD

CHAPTER TWENTY-SEVEN

The wedding reception was over. Dick and his bride departed madi the usual confetti, rice and congratulations a little after eight. In less *than a half hour, the crush* of guests had thinned out and now they were only ten in the flower-filled drawing room. Already porters were clearing away the debris and Gertrude, with a long gold coat over her yellow lace gown, was still organizing.

"We've only two cars. How shall we divide ourselves?" she asked vaguely, knowing that she'd manage the whole thing. "Mr. Haviland, will you take Mark and Edna? *I'll take Fabienne and Nicky in my* car. There's room for five, you know, so I can take Miss—er Chapman and Dr. Mallory. Oh, dear, that leaves Mr. and Mrs. McHenry. Can you manage another two, Mr Haviland?"

Nicky said, "My roadster's downstairs. I can take Miss Chapman. You wouldn't mind, would you?" he said, turning to her. "You've both a warm coat and a hat."

"Of course not," Ellen agreed.

"*That's splendid, Nicky, darling.* I'll seat you next to Fabienne at the table. Well, I guess that fixes everything," she said, leading the way to the elevator.

"It certainly does," Fabienne said begrudgingly. Mother'd fixed everything so that she'd have to sit beside Bill all the way uptown while poor Ellen had to ride with Nicky, who probably wouldn't know what to say to her.

She pulled the hood of her fur-*lined wrap over her head and* glared at the chauffeur's back, prepared to glare all the way to their destination.

"How're you feeling," Bill said professionally.

"Swell," she said glumly.

"Some show," he tried again.

"Wasn't it? The Seymours always give big shows."

"I was wondering how you'd look walking down that long aisle."

"Scared, probably."

"I wouldn't blame you. It's a long chance you take."

"Is that why you aren't married, Bill?"

"Me? No. I take chances. If I thought I had anything to offer the girl I—I—But I'm only a poor struggling surgeon."

"Maybe it wouldn't matter — to her, Bill."

"Maybe. I hope not. Someday, when she gives me some indication of how she feels, I'm going to find out."

Fabienne's fingers played with the pearl-beaded bag in her lap and she wished that she could paint a permanent smile on her face with a lipstick. It was all a little too much for her to sit beside Bill tonight and talk about Ellen, to hear him say that one day he was going to ask her to marry him. That's what it all amounted to.

"Well, good luck when you do!" she said, managing a bright, impersonal smile.

Her mother broke off her conversation with the father of the bride. "What are you two talking about?" she asked.

"The price of rubber in Puerto Rico," her daughter said, without any rudeness in her tone.

"Really? What a waste of time. I always find surgeons the most interesting conversationalists. You must come to dinner with us next week, Dr. Mallory. Fabienne, remind me to find what evening we are not engaged and get the doctor's telephone number."

"Bill isn't social, mother. He's too hard working to fit his social program to ours. Aren't you, Bill?"

Bill's face had gone suddenly cool. He was hurt by the bright acidity in her voice, and puzzled by it. He said nothing.

"Of course he's hard working," said Gertrude. All bright, interesting young men are hard working, but I mean to see more of him."

Their arrival at the hotel at Fifth Avenue in the sixties put an end to the difficult conversation.

Fabienne wondered how Nicky and Ellen had got on. They'd probably arrived a quarter of an hour before.

Nicky, a block away, was saying, "I'll let you out and then park the car."

"I'll come with you," Ellen answered, "if you'd like to have me."

"Like to? Say, I wish we didn't have to go to this dinner. You're the first interesting girl I've talked to since I can remember."

"Fabienne is interesting," Ellen said quickly. "She's not only the *prettiest girl I've ever seen but she* is a most interesting, talented, charming and sincere person."

"Yet bet!" he agreed enthusiastically. "Guess young Mallory appreciates her—her attractions, eh?"

"Bill? Yes, he does. He likes her very much, but she—she—I mean they're just good friends." Nicky mustn't get the idea that Fabienne and Bill were romantic about each other, however Bill felt. It wouldn't be fair to Nicky to let him believe *anything like that.*

Anyway, she wasn't sure how Fabienne felt about any man. She'd said she was fond of Nicky. And in spite of her one protestation that she would not marry Nicky, Ellen couldn't see how she could resist him.

Also, it was odd that Fabienne said Nicky wasn't interested in anything but flying, polo and hunting. Nicky'd been talking to her enthusiastically about the Bartlett tobacco business. He'd answered all her questions with eagerness.

They parked the car and walked back to the hotel.

"*I might stay around for a few* days," he said as they went into the brightly lighted lobby. "Any chance of seeing you again?"

There it was again—that swift brush of pink that made her dark eyes sparkle. "I—I don't know."

"I like to talk to you. What are you doing tomorrow night?"

Still she didn't say anything. She couldn't very well have a date with Fabienne's beau.

"You have some mighty interesting *ideas about marketing. You* could help me if you wanted to. How about it?"

If she could help him—that was different. She said, "In that case, I'd be delighted."

"I'll pick you up for dinner about eight. I'm sure glad you came to this shindig."

They passed the florist's booth. "Wait a minute. You ought to have some flowers," Nicky told her.

She caught his arm and shook *her head. "No, please," she said.*

"Why not?"

She could only smile and continue to shake her head. What would Fabienne think if she came in with Nicky and wore flowers only Nicky could have bought?

"Some other time," she told him.

"All right," he said, giving in. "You ought to have a special kind of flower. White violets, or purple-black pansies. Something demure like yourself."

Bill and Fabienne looked up when Ellen and Nicky came in.

In a low voice, Fabienne said, "I never knew Ellen was so pretty before."

"Didn't you?" Bill said. "I've seen Ellen's face when it looked like an angel's."

She looked full at him then, thinking of how his face looked to her. "I know," she said, complete renunciation in her tone.

Gertrude said, "There you are, children. We thought we'd go on to a night club after dinner. Weddings let one down so. What do you think?"

Two sets of aunts and uncles beamed and said they thought it a fine idea. Neither Fabienne and Ellen nor Nicky and Bill said anything. Their silence was heavy.

(To Be Continued)

Child Care . . .

Child Needs Wide Opportunities to Bring Out Best

By Garry Cleveland Myers, Ph.D.

The child learns to walk alone between the ages of 11 and 18 months. But he arrives at this achievement gradually. He usually develops in the following order: First he crawls with his abdomen dragging. He then creeps, with the abdomen lifted clear and some teamwork of the arms and legs. Next he pulls himself to a standing position by taking hold of furniture or other objects, and finally makes stepping movements which culminate in walking.

Here are more detailed stages in these developments (for the average child):

Side to side movements of the head, two to three weeks of age. Raises self by the arms, clearing chest, two to four months. Sits with support, three to five months. Sits alone momentarily, five to six months. Rolls from back to stomach, six to seven months. Sits alone steadily, seven to nine months. Creeps, nine to 11 months. Walks when led, 10 to 11 months. Pulls self up to stand by furniture, 10 to 11 months. Stands alone, 12 to 15 *months. Walks alone, 12 to 18* months.

TRIPS EASILY AT FIRST

In the early walking stages the baby moves almost as if on stilts, easily tripping over small obstacles. But within the next few years he will learn to run, jump, climb, skip, hop, walk a narrow rail or board, jump rope and so on. It is important during this period for *the child to have the opportunity* to develop control over his muscles by sing them in a wide variety of ways, manipulating many materials.

The young child so develops that he can make the large movements earlier and easier than the smaller ones. Therefore, modern play equipment is made up of large things which are easy for the child to handle. The tendency a generation ago was to make such equipment very small.

OTHER FACTORS

But as Professor John Anderson says, "While modern evidence and practice tend to support the principle of large equipment, it must not be forgotten that the child's own readiness and interests are important factors in the determination of his activities. Thus, a good environment will not be comprised exclusively of one type, one size or one piece of material, but will contain a variety of materials and play objects.

"One cannot predict high skill in one activity from high skill in another. A boy may throw a ball very well and yet be poor in manipulating a saw or hammer. It follows, then, that the environment *during the early school years should* give the child a wide variety of opportunities for experience in many different situations, for otherwise he can't explore his own potentialities."

A graded list of playthings may behad without cost, by writing me in care of this paper, enclosing a self-addressed envelope with a three-cent stamp on it.

CONTRACT - - - - - - By Shepard Barclay

PREVENTING END PLAYS

WHEN a defender holds guarded honors in all suits, none of them in sequence, he is in a tough spot every time he gets the lead. Each time he does, his return is likely to present the declarer with a trick which could not be won otherwise. It is therefore wise for him to exert his cerebellum in order to figure out ways to throw the lead to his partner or the declarer.

North: ♠ K 9 ♥ A 9 4 3 2 ♦ Q 7 ♣ A 10 5 3

West: ♠ Q 10 4 2 ♥ J 6 ♦ J 6 4 3 ♣ J 8 6

East: ♠ A J 8 7 3 ♥ K 5 ♦ K 10 5 ♣ Q 7 4

South: ♠ 6 5 ♥ Q 10 8 7 ♦ A 9 8 2 ♣ K 9 2

(Dealer: East. North-South vulnerable.)

There was not much to the bidding, but plenty to the play of this duplicate deal. East called 1-Spade, West 2-Spades, North doubled, South 3-Hearts and North 4-Hearts, West leading the spade Q at both tables, covered by the K and A.

East was in a bad situation, hating to lead. At one table he next played his spade J, then led the diamond 5, the J falling to the Q and ending any chance for declarer to lose a trick there. The diamond 7, 10 and A trick was followed by a ruff of the diamond 9, killing the K. Next came the heart A and a repeat to the K. East was end-played again. A spade lead would have given declarer a club discard and ruff, so East led his club 4 to the J and A, and a finesse then prevented any club losers, so that the contract was made.

At the other table East, after winning with the spade A, used foresight. Rather than be end-played, he led a small spade, hoping West had the 10. He did, then led the diamond 3, the 10 forcing the A. South now saw he probably had to win all the trump tricks, so led the Q and let it ride. When the K won, East returned the trump 5 to the A. The diamond Q was returned, losing to East's K. He returned another diamond, so that later his side got a club trick, setting it two because he was not end-played at all, whereas the other East got end-played twice.

* * *

Tomorrow's Problem

North: ♠ K 8 2 ♥ Q 9 6 ♦ K J 10 7 ♣ A Q 5

West: ♠ Q 6 ♥ 8 3 2 ♦ 9 8 4 3 ♣ 10 8 6 2

East: ♠ 10 9 7 4 3 ♥ J 10 5 ♦ None ♣ K J 9 7 4

South: ♠ A J 5 ♥ A K 7 4 ♦ A Q 6 5 2 ♣ 3

(Dealer: North. North-South vulnerable.)

If along the way East doubles North's cue-bid in clubs, how should South play for 7-No Trumps against a lead of the club 10?

Distributed by King Features Syndicate, Inc.

FINNS ARE WARNED AGAINST PARACHUTISTS

ROVANIEMI, North Central Finland, Jan. 14 (AP)—Finnish radio stations broadcast warnings to civilians Saturday to be on the alert against Russian saboteurs and secret agents who drop out of the sky by parachute.

At the same time, extensive air raid precautions were being taken in Northern Finland following Friday's large air attacks by Russian *planes.*

Reports indicated the bombers ranged over a wide area in the North but caused little damage.

In the far North, Ivalo on the shore of Lake Inari was bombed for the first time. One person was killed and three injured. More than 70 bombs were dropped.

Groups of boys were recruited to dig shelters and air raid shelters.

Hockey Boys Who Lack Certificates Get Brief Grace

A check-up of the membership of the various teams in the Juvenile, Midget and Bantam Hockey Leagues, made by the Nelson Amateur Hockey Association Friday, shows that quite a number of the new players have not produced their birth certificates, as required in order to proof age.

The executive adopted a resolution that any members of the teams playing under the Association must *provide the required proof of age* by Jan. 26, or be suspended from participation.

PLAYER SUSPENDED

First personal suspension of the current season was handed out by the executive to a Juvenile player who attacked a youthful judge of *play officiating in Friday night's* league game between the Panther Juveniles and M.R.K. Juveniles, which was won by the latter. The offending player, who drew a 10-minute penalty, is suspended from participation in his team's next league game. A second offense of the kind will certainly mean expulsion for the playing season.

POLES DESERT NAZIS REPORT

BERLIN, Jan. 14 (AP)—The German news agency said Saturday *Polish soldiers in the French army* were deserting and crossing the Western front lines.

They showed no desire to fight for England's prestige, it said. "The more so because re-establishment of Poland is not expected and the fight against Germany has shown itself to be hopeless."

TURKEY HAILS ITALIAN MOVE FOR UNIFIED FRONT

ANGARA, Jan. 14 (AP)—Indications that Italy is taking the lead for a "united front" in Southeastern Europe against possible aggression of Soviet Russia were hailed widely today as meaning double security for Turkey.

Italy's position was regarded by Turkish political leaders as "unambiguous opposition to Soviet enterprise in the Danube basin or the Balkans."

Rome's efforts were viewed as being virtually in complete harmony with British and French aims—for a Balkan bloc that would be a barrier to both Russian and German expansion.

Turkey is allied with Britain and France in a mutual assistance pact.

UNITY OF CANADA

ONTARIO

GREAT IN RESOURCES

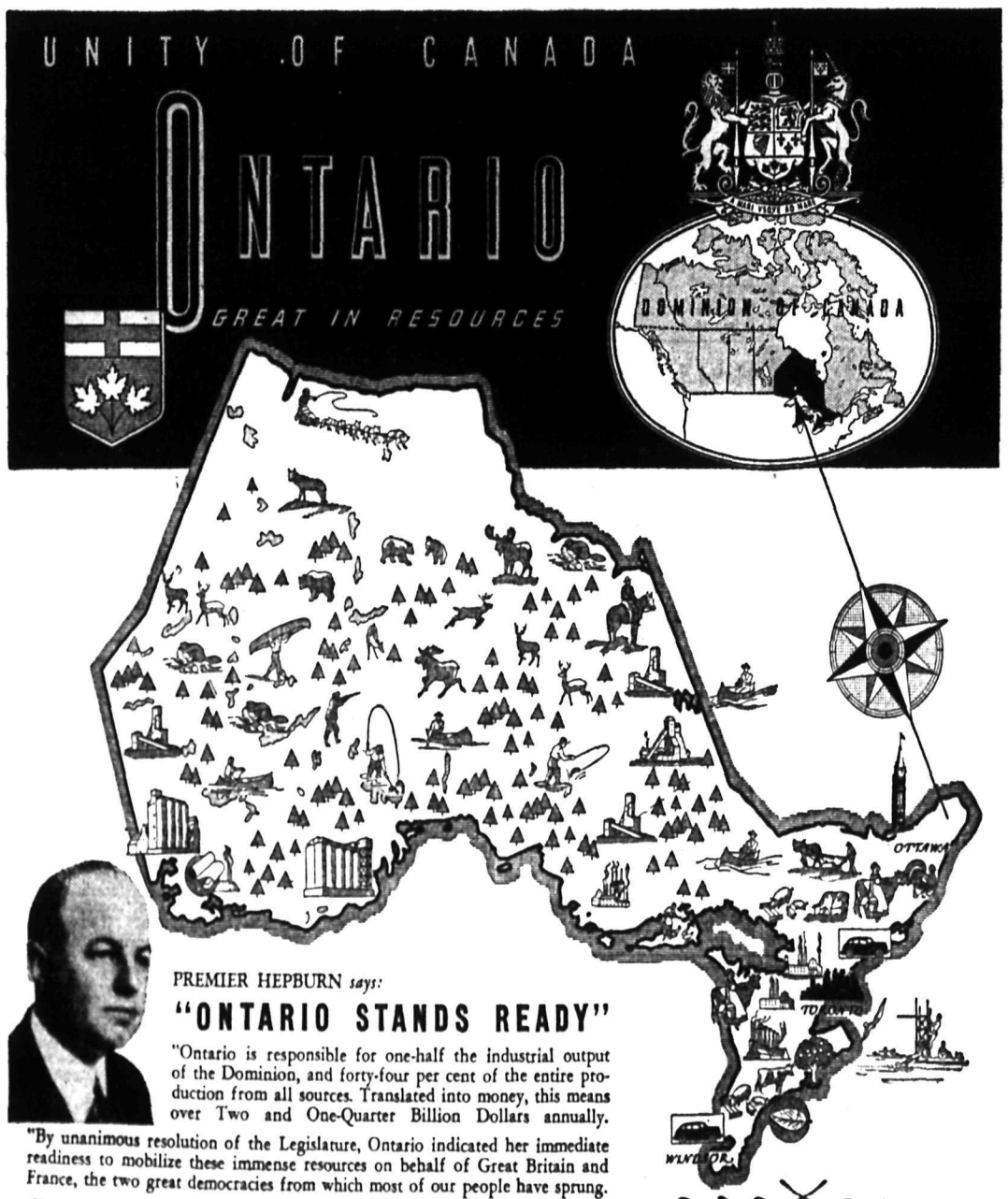

PREMIER HEPBURN *says:*

"ONTARIO STANDS READY"

"Ontario is responsible for one-half the industrial output of the Dominion, and forty-four per cent of the entire production from all sources. Translated into money, this means over Two and One-Quarter Billion Dollars annually.

"By unanimous resolution of the Legislature, Ontario indicated her immediate readiness to mobilize these immense resources on behalf of Great Britain and France, the two great democracies from which most of our people have sprung.

"The issues in the present conflict have been so clearly drawn that our freedom-loving citizens were never more unitedly resolved to accept the challenge. With men, materials, and resources, Ontario stands ready."

(Signed) M. F. HEPBURN, *Prime Minister.*

ONTARIO has four hundred and twelve thousand square miles with the largest population in the Dominion, as well as great diversity in activities. She has mines, farms, fruits, industries, woods, lakes and mighty rivers. Ontario has lived up to her opportunities; expanded her markets to all parts of Canada and the Empire — buying from all parts of Canada — selling to all parts.

* * *

Remember, when you buy a Canadian-Built car, you are helping support an industry that distributes more than $22,000,000.00 annually in wages and salaries to many thousand families dependent on the industry itself. Add to these the families that are supported by industries supplying raw and finished materials to the Automobile manufacturers, and you get an idea of what this activity means to the Canadian Home Market.

A busy Automotive Industry in war time *is a live asset indeed* — a truly national war enterprise.

UNITY IS VITAL IN WINNING THE WAR

Our Soldiers, Sailors, Airmen — our Industrial Army—our men and women who are enlisted "During the Duration" to assist in every way the Empire in her struggle — all of these find their real strength and esprit de corps in the Unity of the Dominion that stands behind them.

AUTOMOTIVE INDUSTRIES OF CANADA

1006 LUMSDEN BUILDING — TORONTO, ONTARIO.

Ask us for Facts and Figures concerning the Automotive Industries and the work they are doing in Canada, and we will send them.

PORTS

ding and Chris Sorenson Lead mberley to Win Over Gonzaga; Dick Burgess Goals for Spokane

ANE, Jan. 14 (AP)—Kim- Dynamiters, led by Ralph and Chris Sorenson, out- Gonzaga's Bulldogs to- or a 6-2 Kootenay Hockey victory before a crowd of

or the other wingmen fig- n every Kimberley score a never was dangerous.

Burgess, who had been play- l for Nelson Maple Leafs so season, arrived in Spokane rning from Nelson, and aft- rviewing Gonzaga Univer- ficials, accepted a scholar- hich had been offered him days ago.

erley: Campbell; Burnett, , Wilson; Redding, Arm- Subs—Almack, Pratt, Chris Sorenson, Forrest, Carl Sorenson, Calles, Kemp, Strong.

Gonzaga: Burgess; Steeves, Polley; Lindsay; Pettigrew, W. Thompson. Subs—Murphy, Hunt, Safian, Gardner, Emory, Moffat.

Referee: Mike Welykochy.

First period—1, Kimberley, Redding (Wilson) 2:16; 2, Gonzaga, Pettigrew, 11:14; 3, Kimberley, Chris Sorenson (Burnett) 15:25.

Penalty—Moffat.

Second period—4, Gonzaga, Pettigrew (Steeves) 2:53; 5, Kimberley, Calles (Chris Sorenson) 6:12; 6 Kimberley, Wilson (Redding) 11:40.

Penalties — Gardner, Pratt.

Third period—7, Kimberley, Calles (Chris Sorenson) 9:06; 8, Kimberley, Redding (Wilson) 10:40.

Penalties—Almack (2), Lindsay, Polley, Moffat, Pratt.

te Is Leading Scorer in Boys' Puck ps at Trail; Koehle, Dwyer High

ague Standings

L, B. C., Jan. 14—Standings Trail Boys' Hockey League s follow:

EAGUE STANDINGS

AMS:

	P	W	L	D	F	A	Pts
ians	3	2	0	1	7	5	5
illows	3	2	0	1	11	7	5
	3	1	2	0	7	8	2
ythias	3	0	3	0	6	10	0
TS:							
os	3	3	0	0	15	6	6
brls.	3	2	1	0	16	12	4
ts	3	1	2	0	8	9	2
Point	3	0	3	0	4	16	0
ILES:							
arket	2	2	0	0	15	5	4
Eters.	2	1	1	0	8	10	2
svtivs.	2	0	2	0	4	12	0

Individual Leaders

TRAIL, B. C., Jan. 14—In the four divisions of Trail Boys' Hockey Dick Price of the Midget Young Liberals leads all scorers with nine goals and three assists a total of 12 points. Fred Koehle of the Odd Fellows leads the Bantam loop with eight points and Earl Dwyer, the Juveniles, with seven.

Bill Scheer of the Midget Colombos, leads the penalty list for the three divisions, having spent six minutes in the hoosegow. Ian McLeod is a close second with four minutes.

Statistics for the leading 10 players of each division, as compiled by Lloyd (Doc) Murdoch follow:

BANTAM LEAGUE:

(Penalties in minutes).

	G	A	Pt	Pn
Fred Koehle, O. Fls.	3	5	8	0
Murray Nolan, O. Fls.	4	3	7	0
Jim O'Brien, Cals.	6	0	6	2
Ronald Koehle, O. Fls.	4	1	5	0
Ivo Dalla Lana, K. P.'s	5	0	5	0
S. Sammartino, Cals.	0	4	4	0
Louis Secco, Tadnc.	1	2	3	0
Jack Raine, K. P.'s	2	0	2	0
Don Newton, Tadnc.	1	1	2	0
Gord. Honeyman, Tdnc.	0	1	1	2

MIDGET LEAGUE:

Dick Price, Y. Libs.	9	3	12	4
Dick MacKinnon, Colm.	6	0	6	0
Bert Milne, Y. Libs.	2	4	6	2
Frank Turik, Colm.	1	5	6	0
Art Allen, Y. Libs.	3	2	5	0
Tino Magliani, Colm.	3	2	5	2
Bill Scheer, Colm.	3	1	4	6
Rollie Asplund, Crsts.	2	1	3	0
Mal. Serres, Crsts.	2	1	3	0
Frank Jones, Crn. Pt.	2	0	2	0
L. DePaolis, Y. Libs.	1	1	2	0

JUVENILE LEAGUE:

Earl Dwyer, Mt. Mkt.	4	3	7	0
Alex Balano, Mt. Mkt.	4	0	4	0
Barss Dimock, Mt. Mkt.	1	3	4	2
J. Krowvesky, Mt. Mkt.	2	2	4	0
Ian McLeod, Y. Smks.	2	2	4	4
Bill Rae, Y. Cons.	3	0	3	0
Bill Dimock, Y. Cons.	0	3	3	0
Jack Page, Y. Smks.	3	0	3	2
Ken Devlin, Y. Smks.	1	2	3	0
A. Tognotti, Mt. Mkt.	1	2	3	0

urling Draws

s for the third week of the n Cup Competition of the Curling Club follow:

AY—

n.—J. B. Gray vs Robert A. J. Choquette vs E. E. L. y; J. J. McEwen vs Ald. Vaters; T. R. Wilson vs R. D. . B. Gilker vs F. A. Whit-

n.—J. G. Bennett vs H. W. on; R. D. Wallace vs J. P. n; A. E. Murphy vs Dr. H. cKenzie; C. E. Jorgenson vs Fotheringham; J. H. Long vs Godfrey.

AY—

n.—Martin Robichaud vs J. aren; P. T. Andrews vs F. A. ld; J. A. Smith vs P. E. F. D. Cummins vs John ll; R. D. Wallace vs R. E.

.—G. W. Dill vs M. J. Varse- W. R. Dunwoody vs J. M. ; T. A. Wallace vs C. F. Mc- Robert Foxall vs R. A. ; Alfred Jeffs vs J. H. Al-

ESDAY—

n.—H. M. Whimster vs W. T. ingham; S. P. Bostock vs Wil- Kline; E. E. L. Dewdney vs Harvey; J. A. Smith vs J. G. t; H. W. Robertson vs Rob- xall.

m.—William Brown vs John ; F. D. Cummins vs R. E. ; C. H. Marshall vs T. R. ; P. E. Poulin vs F. R. Pritch- idney Haydon vs Ald. A. G. .

SDAY—

or hockey night; scratch

AY—

n.—J. H. Allen vs E. C. Hunt; Long vs A. E. Murphy; John vs J. M. Gordon; Sidney n vs Dr. H. H. MacKenzie; Pritchard vs R. A. Peebles.

m.—A. J. Choquette vs J. J. en; J. B. Gray vs A. G. Har- S. P. Bostock vs Ald. Roy ; P. T. Andrews vs A. B. ; Robert Smillie vs Ald. T aters.

Irish Football Standings

FAST, Jan. 14 (CP Cable)— ings in the Irish Football e including games played yes- follow:

	W	L	D	F	A	Pts.
	10	0	2	39	8	22
down	8	0	4	35	16	20
ran	9	3	0	49	25	18
evon	8	3	1	44	32	17
nena	7	3	2	39	22	16
ld	6	4	2	29	21	14
City	6	6	0	38	26	11
	5	6	1	31	29	11
ine	5	7	0	22	34	10
r	3	7	2	21	39	8
Town	2	7	3	13	30	7
	2	8	3	17	42	7
ery	1	8	3	17	32	5
nville	1	11	1	16	54	3

mo Rinky-Dinks Beaten at Creek

LMO, B.C., — Salmo Rinky- were trounced 9-1 by Sheep in the latter's rink Sunday. nnon and Topliss were the of the Creek's victory, Mc- n getting three goals and an while Topliss scored a goal anded out an assist.

lie Dorey scored the only goal almo on a pass from M. Feeney in the third period to rob Creek of a shutout.

nnjo" Langill was Referee John Sumner and Carl Mc- ugh were Timekeepers.

When you need a battery
Be sure it's an
EXIDE
Wholesale Distributors
me Automotive
ker SUPPLY Ph 1042

Rangers and Wanderers Take Over Top Spots in 2 Soccer Divisions

LONDON, Jan. 14 (CP Cable)—Two new leaders emerged in United Kingdom regional soccer groups Saturday. Queen's Park Rangers in South 'B" and Wolverhampton Wanderers in the Midland division, each toppled pace-setting squads to go into top berths.

A tight battle at Shepherd's Bush saw the Rangers edge out a 2-1 decision over Bournemouth, to bring their point-total to 23. The Wolves, also at home, blanked West Bromwich Albion 2-0 and now have a one-point margin over the losing eleven.

Full schedules were played in only six of the 10 divisions. In Scotland, Glasgow Rangers went to Dumfries to beat the rival Queen of the South 2-1 in the West section, while Falkirk remained out in front in the East by virtue of a 4-2 victory over Dundee United.

Arsenal's unbeaten record in South "A" was maintained at the expense of Millwall. Playing at White Hart Lane, the Gunners trounced their London neighbors 4-1. In the Southwest, Swindon Town held to its five-point advantage over Plymouth Argyle by defeating Swansea Town 4-1. The Argyle was successful 2-0 against Bristol Rovers.

Kimberley Spiel Is Threatened by Milder Weather

KIMBERLEY, B. C., Jan. 14 (CP). — A chinook wind broke a fortnight of zero weather today, shooting the mercury above freezing and threatening to spoil the ice for the opening of the annual British Columbia Curling Bonspiel here tomorrow.

KIMBERLEY, B. C., Jan. 14—Opening Monday the annual British Columbia Association Bonspiel will be held in Kimberley. Chapman Camp and McDougall rinks will be used and in addition the Arena, making 12 sheets of ice.

There is a good entry from all parts of the Province and the bonspiel will last a week.

A committee in charge of arrangements is making every effort to make it an outstanding success.

Rangers Hang Up New No-Loss Mark

TORONTO, Jan. 14 (CP)—New York Rangers stood on a new pinnacle of National Hockey League achievement today, acknowledged everywhere to be one of the greatest machines in the game's history.

Held in close check most of the way, Rangers burst forth in the third period Saturday night to defeat Toronto Maple Leafs 4-1 before 14,184 customers and set a new league record of 19 consecutive games without a loss. Their mark surpassed by one the streak of 18 victories and ties attained by Montreal Canadiens in 1927-28.

For two periods and most of the third, Leafs held a wide edge in territorial play and frequently stormed Goalie Dave Kerr's nets. With almost 13 minutes of the third past, Rookie Kilby Macdonald sped the length of the ice for a goal that put the Broadway Blueshirts ahead 2-1. The Rangers' ability to capitalize on chances made it a walk-in after that.

CROW'S NEST PASS HOCKEY SCHEDULE

FERNIE, B. C., — The schedule o fthe Crows' Nest Pass Junior Hockey League is as follows:

Jan. 18 — Fernie at Blairmore.
Jan. 21 — Blairmore at Natal.
Jan. 26 — Natal at Coleman.
Jan. 27 — Blairmore at Fernie.
Jan. 28 — Fernie at Natal.
Jan. 30 — Coleman at Blairmore; Natal at Fernie.
Feb. 2 — Natal at Blairmore.
Feb. 5 — Blairmore at Coleman.
Feb. 8 — Fernie at Coleman.
Feb. 10 — Coleman at Fernie.

DEMARET WINS OAKLAND OPEN

OAKLAND, Calif., Jan. 14 (AP)—Jimmy Demaret, crooning golf professional from Houston, Tex., won the $5000 Oakland open medal play tournament today with a 72-hole total of 281, one stroke over par figures.

Demaret came from behind to overtake Clayton Heafner, Linville, N.C., who opened the last 18 with a two-shot advantage.

The victory netted Demaret $1200.

Krowvesky Scores 20 as Bats Outscore the Spiders 33-28, Trail

TRAIL, B. C., Jan. 14—Johnny Krowvesky set something like a scoring record in junior basketball circles as he ran up a total of 20 points to lead the C.B.C. Bats to a 33-28 victory over the C.B.C. Spiders in a Junior League game at the Memorial Hall Saturday night.

The Bats surged from behind with minutes to go to defeat the Spiders in a game that saw both teams on even terms almost to the final whistle.

Archie Martin was leading scorer for the Spiders with 13 points.

Teams and scores follow:

C.B.C. Bats—J. Fanini 9, F. Turik 2, J. Krowvesky 20, S. Nutini, and E. Pagnan 2.

C.B.C. Spiders—A. Martin 13, J. Monaldi 3, S. Sammartino, E. Georgetti 2, I. Toffolo 7, and L. DePaolis 3.

Referee—Nick Turik.

Fernie Juniors Defeat Cranbrook

FERNIE, B. C., Jan. 14 — Fernie Juniors defeated Cranbrook Juniors 7-2 in a rough exhibition hockey game in the local arena Saturday night.

The game was marred by numerous penalties, no less than 19 being called, 10 against Cranbrook and nine against Fernie.

Goal scorers for Fernie were Burt 2, Singleton 2, Baker, Serek and Dolynuk; while both Cranbrook goals were scored by Olson.

CANUCKS ENTER MILLROSE

NEW YORK, Jan. 14 (AP)—Two of Canada's top track stars, Bill Fritz of Queen's University, Kingston, Ont., and Larry O'Connor, Toronto law student, today sent in their entries for the Millrose games which will open the Madison Square Garden season Feb. 3.

Fritz's entry is the first received for the classic Millrose 600, in which there will be a picked field of four or five, with cupholders Wes Wallace and Jim Herbert among those expected to start. O'Connor will compete in the 60-yard high hurdles.

Pat Egan Scores Two in Riotous Game

SPRINGFIELD, Mass., Jan. 14 (CP)—Owner Eddie Shore engaged in third-period fisticuffs Saturday night as his Springfield Indians downed Philadelphia Ramblers 5-2 in an International-American League hockey game.

Near the end of the game Bill Allum of the Ramblers was penalized for tripping and as he left the ice Shore met him. Blows followed words and they were separated by players and police.

Pat Egan twice, Schultz, Lloyd Jackson and Roger Jenkins were Springfield marksmen. Foster and Lloyd Roubell scored for Ramblers.

OLD COUNTRY FOOTBALL

LONDON, Jan. 14 (CP Cable)—Soccer matches played in the Old Country Saturday resulted as follows:

South A

Arsenal 4, Millwall 1
Charlton 1, Tottenham 5
Clapton 1, Norwich 1
Southend 3, Crystal P 1
Watford 3, West Ham 1

Southwest

Bristol C 1, Torquay 3
Cardiff 1, Newport 0
Plymouth 2, Bristol R 0
Sheffld W 0, Rotherham 1

East Midlands

Swindon 4, Swansea 1
Mansfield 6, Notts C 4

Northwest

Bolton 3, Oldham 0

Midland

Birmingham 3, Leicester 3
Luton 6, Northampton 2
Walsall 0, Coventry 2
Wolverhampton 2, W Bromwich 0

South "B"

Brentford 4, Aldershot 3
Fulham 4, Southampton 1
Portsmouth 1, Chelsea 2
Queen's Park 2, Bournemouth 1
Reading 1, Brighton 0

East (Scottish)

Aberdeen 8, Cowdenbeath 1.
Arbroath 1, Alloa 1
Dundee 2, East Fife 0
Dunfermline 2, Hibernian 1
Falkirk 4, Dundee U 2
Hearts 3, St. Johnstone 0
Raith 6, St. Bernards 0
King's Park 1, Stenhousemuir 1

West

Airdrie 5, Motherwell 2
Celtic 1, Ayr 3
Hamilton 2, Albion 1
Kilmarnock 1, Clyde 2
Morton 2, Queen's Park 2
Partick-St. Mirren postponed
Queen of S 1, Rangers 2
Third Lanark 2, Dumbarton 1 (when abandoned)

Exhibition Games

Everton 4, Tranmere 4
N Brighton 1, Liverpool 4
Accrington 2, Bagnsley 1
Blackburn 1, Manchester C 2
Blackpool 0, Leeds 1
Chesterfield 5, Bradford 0
Huddersfield 1, Grimsby 0 (when abandoned)
Lincoln 4, York 3
Notts F 0, Birmingham 1
Preston 2, Stoke 1
Rochdale 2, Sheffield U 0
Newcastle 3, Gateshead 1

Waivers Offered on Smith, Boll, Romnes, Veterans on N.H.L.

NEW YORK, Jan. 14 (CP). — Waivers have been asked on R. J. (Hooley) Smith, Frank (Buzz) Boll and Elwin (Doc) Romnes of New York Americans of the National Hockey League.

According to the waiver ruling, the Americans may offer the three veterans for sale to any minor league club if no other N. H. L. team wants them at the league's waiver price of $5000.

Smith, who turned professional in 1924, with the old Ottawa Senators, is the oldest player in point of service in the circuit.

Fairview Midgets Blank M. R. K. 8-0

Except for a scoreless second period, the Fairview Midgets had a scoring bee at the expense of the M. R. K. Midgets Saturday morning, shutting them out 8-0 in a Midget Hockey League game.

Don McKerns, who was in a hurry to get home, scored his first two goals in the first 100 seconds, but then decided to stay and get a third period assist. After a tally by Jack Gallicano, the M.R.K.'s stiffened their defence and turned back the enemy till the third period, when John Milne added a pair of goals, Lloyd Ridenour a pair, and Bob Noakes a single. Gordon Olson got three assists, and McKerns, Ridenour and Mac Norris one each.

Red Wassick, Paul Hielscher and Delmar Ferg, the latter playing up the ice for the first time, drew penalties for the M.R.K.'s, and Milne for the F.A.C.'s.

Frank Christian and Wally Matheson divided the whistle duties, with Bob Ludlow and Jim Butler keeping score and time.

Pirie Wins Trophy

TORONTO, Jan. 14 (CP).—Robert C. (Bob) Pirie, unanimously chosen by a Board of Judges as Canada's outstanding athlete for 1939, was presented with the Lou E. Marsh Memorial Trophy here on Saturday night.

The young Toronto swimmer received a miniature of the award which perpetuates the memory of Lou Marsh, Toronto sportswriter who died in 1936.

Mrs. W. R. Walton, Jr., of Toronto, all-England women's singles badminton champion, runner-up to Pirie for the award, was presented with a basket of roses.

Rugby Postponed

LONDON, Jan. 14 (CP Cable). —All English Rugby League matches scheduled for Saturday were postponed.

Crescents Take 34-19 Trimming From Pats in Trail Basketball

TRAIL, B. C., Jan. 14—Crescents slid deeper into the cellar of the Intermediate Basketball League as they went down under a 34-19 defeat at the hands of the League-leading C.B.C. Aces at the Memorial Hall Saturday night.

Aces started with a hard-checking, fast passing attack that found them on top 15-6 at half time. Over-anxiety and haste spoiled many Crescent scoring opportunities as the Aces increased their lead in the second half.

rFed Pagnan was theb ig gun in the Aces attack with 11 points. Austin Davies led the Crescents with eight points.

Teams and scores follow:

C.B.C. Aces—L. Tognotti 9, J. Fanini 9, J. Krowvesky 4, F. Pagnan 11, M. Georgetti, and F. Turik 1.

Crescents—P. Thatcher 3, Gordon Bruce 2, George Bruce, C. Taylor 4, C. Anderson, A. Davies 8, and D. Murdoch 2.

Referees—Don Stewart and Rolando Sammartino.

Venzke Wins by Foot From Cunningham

BOSTON, Jan. 14 (AP).—After trailing a six-man field for seven of the 10 laps, Gene Venzke of New York came to life Saturday night to gain a one-foot triumph over Glenn Cunningham in a 4:13.1 mile before a crowd of 10,000 at the Boston Garden. The Kansan's defeat was his first on Boston boards in nine years' campaigning. Cunningham finished about four yards ahead of Chuck Fenske, former Wisconsin star.

Don Lash, who holds the 8:58 two-mile indoor record, gained a one-yard victory in his specialty over Tommy Deckard, his outstanding rival. Lash's time was 9:15.4.

Junior Police Win Hockey Battle Trail

TRAIL, B. C., Jan. 13 — Junior Police marked up a 6-1 victory over Aces in High School junior hockey Saturday morning.

G. Walton and B. Robertson scored two goals each while F. Doubt and J. Wilson picked up one each for the winners.

Don McKinnon was the scorer for the Aces.

KIMBERLEY DYNAMITE BLOWN UP IN OWN FACES AS NELSON LEAFS SHUT THEM OUT FOR THE FIRST TIME

Nelson Combination Play Best of Season

Before a happy throng of 1200, the unpredictable Nelson Maple Leafs rang up one of their rare West Kootenay Hockey League victories over Kimberley Dynamiters—by blanking them 6-0, in the Civic Arena Saturday night.

In fact, when Jesse Seaby skated off the ice after 60 minutes of spectacular and thrilling hockey, he had just finished giving the Dynamiters their first whitewashing since Trail Smoke Eaters took three straight, two of them shutout victories, in the league finals two years ago. The Trailites went on to take the Allan Cup.

Kimberley made it a battle all the way, fighting to turn the tide from the time the first goal was scored, and they gave Seaby some hot moments. Bill Burnett, rugged Dynamiter defenceman, was a standout as he set the working pace for the team. But Dynamiters, still short of the condition needed for the blistering pace of Kootenay hockey, lacked the finish and drive that means goals. Nelson was value for the win, but it wasn't an easy one.

Seaby tacked up his first shutout of the series to date, further emphasizing this is his best season in three terms on Nelson ice. His hottest time came late in the game when Kimberley had its only opportunity to put on its famed power play while Billy Sneider was serving penance.

HAMMOND OUTSTANDING

Buddy Hammond returned to form in a big way in sparking the Leaf attack. He worked his head off, breaking up plays with nifty pokechecks time and again. He was a constant threat, and playmaker.

Jack Kilpatrick, pivoting the other Nelson line, added three points to his total and took over scoring leadership of the squad as he maintained the pace he has set all season.

Play was nearly all Nelson's for most of the first period, but it took a penalty to Burnett for tripping Sneider to give Nelson the opening for the first goal. Hammond grabbed a loose puck in front of the net on a deflected shot and backhanded the disc past Campbell from about 15 feet out. A few seconds previously Hammond had taken the second penalty shot of the season on local ice when Carl Sorenson saved a goal by grabbing the puck with his hands during a close call around the Kimberley net with Campbell off to one side. Campbell made a nice stop of Hammond's low drive to a corner.

CAMPBELL HURT

In the last minute of the first session, Red Carr charged in to smash home Bus Algar's rebound, which Campbell had kicked out. After he was finished he and the goalie were lying tangled up in the mesh inside the net. Campbell was hurt on the play.

Despite the fact that Kimberley was outscored 3-0 in the second, the Dynamiters had just about as much of the play as the Leafs, while the fans were being treated to one of the season's best games. Buddy Hammond put Nelson three up when he robbed two defenders behind their goal and slipped a short pass back to Algar, who drilled the puck home. Soon after Johnny Smith raced in to deflect Jack Kilpatrick's well-timed pass into the net and put Nelson ahead 4-0. At the halfway mark Kilpatrick scored on a shot from beyond the penalty shot line, converting a pass from Bicknell, with Sneider also in on the play.

Shortly after Sneider had his wind knocked out when Bill Burnett handed out a heavy but legitimate body check, and play was called for a few minutes. The Nelson first string right winger was soon back in the fray though.

One of the high lights of the third was a boxing exhibition between Nick Smith and Carl Sorenson. Smith had a fairly decisive margin. He got in the best punches, but the action was over nearly as quickly as it started. Both men at the time were well out of the play, which was proceeding down to the other end of the ice. Both were given minor penalties.

THE FINAL TALLY

Scoring was completed in the first half of this session when Jack Mann topped off a neat three-way combination, involving Nick Smith and Kilpatrick. Smith carried the puck into the Kimberley area and halted inside the blue line to pass to Kilpatrick at centre, who then gave it to Mann. Mann seemed cornered to one side of the net by two Kimberleyites, but took his time to blast the puck high into the rigging from close in. It was one of the best plays of the night.

Dynamiters looked far from the form of their Allan Cup days. However, opposing them was a smart Nelson team which gave its best performance of the Winter, and which opened the eyes of even its most critical fans—and there were plenty of them—with sparkling combination plays. Play at times became ragged, but taking it all around, calibre of the hockey witnessed was first class.

Bill Burnett, Ralph Redding and Gordie Wilson, spark plugs of the Dynamiters in past seasons, were their best. Although held pointless, Redding had Nelson fans rooting for him with his smart play. His forechecking was a treat to watch, and he was a great source of worry to Nelson puck-carriers.

KIMBERLEY DESERVES GOAL

Pratt started the last period with Redding and Wilson reunited, and Armstrong on the right side. The rangy Wilson had been playing left wing, but he was moved back to centre where he made fans wonder why the Redding-Wilson combination had ever been broken up.

The ice official, Culley and Wheatley, again made a good job of handling the game, although both teams stuck to clean, hard and fast hockey. Sorenson and Smith mixed it for an instant, but it happened in the heat of the game. Only four penalties were incurred, two by each team.

Bus Algar, in helping Nelson break its winless streak of four games to go two full games ahead of the third-place Dynamiters, made his first appearance before home fans as a left winger. During the past three road games, he was converted from a centreman and he showed marked improvement, picking up a goal and an assist. His centreman. Hammond, did likewise, while Kilpatrick on the other string scored a goal and handed out two assists.

THE STATISTICS

First period: 1, Nelson, Hammond, 15:32; 2, Nelson, Carr (Algar) 19:17.

Penalties: Burnett.

Second period: 3, Nelson, Algar (Hammond) 4:21; 4, Nelson, J. Smith (Kilpatrick) 6:55; 5, Nelson, Kilpatrick (Bicknell, Sneider) 9:26.

Penalties: Carl Sorenson, Nick Smith.

Third period: 6, Nelson, Mann (Kilpatrick, N. Smith) 6:16.

Penalties: Sneider.

Stops by goalies:

Campbell	15	8	12	—35
Seaby	4	10	7	—21

Teams were:

Kimberley — Campbell; Burnett, Almack and Corbett; Forrest, Calles and Redding; Carl Sorenson, Kemp and Chris Sorenson; Strong, Armstrong and Wilson.

Nelson — Seaby; Bicknell, J. Smith, N. Smith and Desreux; Kilpatrick, Sneider and Mann; Hammond, Euerby and Algar; Carr.

Officials — Ty Culley and Curly Wheatley, Referees; T. R. Wilson and D. G. Chamberlain, Timekeepers; Al Fietz and Bill Leigh, Goal Judges; P. C. Richards, Scorer.

AMERICANS WIN

NEW YORK, Jan. 14 (CP)—New York Americans blanked Detroit 1-0 tonight to go into a last place National Hockey League tie with the Red Wings.

First period—Scoring, none.
Penalty—Field.
Second period — 1, Americans, Stewart (Anderson, Murray) 5:04.
Penalties—Bruneteau, Armstrong.
Third period—Scoring, none.
Penalties—None.

Hockey Standings

NATIONAL

	P	W	L	D	F	A	Pts.
Rangers	26	15	4	7	82	40	37
Boston	26	17	6	3	82	54	37
Toronto	27	15	9	3	76	57	33
Chicago	25	11	13	1	50	75	23
Canadiens	25	8	15	2	57	70	18
Detroit	26	7	16	3	41	69	17
Americans	27	8	18	1	54	77	17

Results of weekend games:

SATURDAY—
Rangers 4, Toronto 1

SUNDAY—
Rangers 1, Chicago 2.
Detroit 0, Americans 1.
Canadiens 2, Boston 4.

High School Curlers in Action at Trail

TRAIL, B.C., Jan. 13 — High School curling draws played off at the rink Saturday morning resulted as follows:

P. Archibald 8, D. Balfour 6.
A. Dodimead 6, A. Harvey 5.
R. Lepsoe 9, D. McDonald 1.
J. Kilburn 11, C. Smith 9.

At His Best

BUDDY HAMMOND

Showing the best form he has displayed since he came to Nelson two seasons ago, Buddy was a standout from start to finish in Saturday night's game with Kimberley. Scoring a goal and an assist, he figured in many other near-scoring plays.

One of his best plays of the night was in the first period when he broke with the Kimberley defence to beat. Crossing the Dynamiter blueline, he sucked the defenders to one side and slid across a pretty pass to Len Bicknell who had come up fast from behind, but the Leaf rearguard was foiled by a colorful save by Campbell.

BOSTON WINS 4-2

BOSTON, Jan. 14 (CP). — A third period barrage that netted three goals, two by Red Hamill, enabled Boston Bruins to gain a 4-2 victory over Canadiens aroused National Hockey League forces tonight before a 10,000 crowd.

Hamill's goals came before and after Woody Dumart upheld his perfect penalty shot record by blazing a puck through Bourque after Defenceman Walter Buswell had cut down Milt Schmidt as he had Bourque at his mercy.

First period: 1, Boston, Cowley (Portland, Hill) 19:45.

Penalties: Raymond, Hamill.

Second period: 2, Canadiens, Trudel (Summerhill) 13:57.

Penalties: Clapper.

Third period: 3, Boston, Hamill (Hill, Cowley) 3:20; 4, Boston, Dumark (penalty shot) 9:46; 5, Boston, Hamill (Cowley, Hollett) 12:04; 6, Canadiens, Summerhill (Blake, Barry) 19:39.

Penalties: Schmidt, Buswell.

T.N.T. and Wizard Hockeyists Fight to 6-6 Tie, Trail

TRAIL, B.C., Jan. 14—In a hard-fought high school senior hockey game T.N.T.'s and Wizards battled to a 6-6 draw.

Irvin Robinson scored three goals for the T.N.T.'s while Alec Klimovitch, with two and brother Andy with one, completed the scoring.

Bob McIntosh and Mungy Jones with two counters each, and Harold Hodge and Erasmo Truant scored once for the Wizards.

FIGHT POSTPONED

CHICAGO, Jan. 14 AP)—The illness of Tony Zale, Gary, Ind., middleweight, Saturday forced postponement from Jan. 19 to Jan. 26 of his fight with Al Hostak, Seattle, National Boxing Association champion. Zale has been suffering from influenza.

FREEMAN & LEEW
FURNITURE COMPANY
The House of Furniture Styles
Eagle Blk. Nelson Phone 115

Your Dollars
Buy More at
Our Store

Chicago Defeats Rangers to End Unbeaten Streak

CHICAGO, Jan. 14 (CP).—Chicago Black Hawks blasted New York Rangers' hopes of extending their unbeaten streak of 19 National Hockey League games by upsetting the Patrick men 2-1 tonight in a rough game before 15,884 fans. Paul Goodman was a standing in the Chicago nets.

First period: 1, Chicago, Allen (Cooper, Carse) 14:22.

P enalties: N. Colville.

Second period: Scoring none.

Penalties: D. Smith, Hextall (major), Gottselig (major), Cooper (major), Watson (major), Seibert, MacDonald, Thoms, N. Colville.

Third period: 2, Chicago, Dahlstrom (Desilets) 7:11; 3, Rangers, Pike (C. Smith) 16:54.

Penalties: Patrick.

Ball Players Are Made Free Agents

CHICAGO, Jan. 14 (AP)—Five major leaguers and 88 minor league baseball players were declared free agents today by Baseball Commissioner K. M. Landis as the result of an investigation of the farm operations of Detroit Tigers of the American Baseball League.

All the major leaguers given their freedom were Detroit players—Infielder Benny McCoy, Outfielder Roy Cullenbine, Pitchers Paul Trout and Lloyd Dietz and Steve Rachunok.

The minor leaguers were affiliated with 14 minor league clubs, ranging from Class AA leagues down.

The announcement from Landis' office said simply that the players were released because they had been "mishandled" in the operations between Detroit and its minor league affiliates.

Investigation of Detroit's farm operations began nine months ago. The commissioner warned the Tigers and baseball clubs in general that a similar violation of the code covering player transactions in the future would result in a heavy fine as well as suspension of the guilty executive from baseball.

IRISH SOCCER

BELFAST, Jan. 14 (CP Cable).—Irish League Football games played Saturday resulted as follows:

Ards 0, Ballymena 2.
Celtic 4, Glenavon 2.
Cliftonville 3, Newry Town 2.
Derry City 3, Glentoran 2.
Distillery 1, Coleraine 3.
Larne 1, Bangor 1.
Portadown 3, Linfield 3.

MOTORS REBORED and WELDING
Shorty's Repair Shop
614 BAKER ST. NELSON, B. C.

OUT of TOWN READERS

Order Your Extra Copies

Of the

NELSON DAILY NEWS

Annual Pictorial Edition

NOW!

The Annual Pictorial Edition affords a splendid opportunity for Kootenay-Boundary residents to show friends and relatives the many attractions of this great Inland Empire. It makes an ideal "mail away" issue, for it depicts life in the Kootenay-Boundary in all its aspects. Friends, relatives, and business associates alike will enjoy reading the pictorial edition.

10c PER COPY — ORDER EXTRA COPIES IN ADVANCE From Any News Agent or Direct From the — 10c PER COPY

Nelson Daily News

On The Air

Back on the air after a month's recess over the holiday season, the "Cavalcade of Drama" show will again be heard over CKLN each Monday, Wednesday and Friday morning at 10:30. The third drama in the series, "The Life of Stephen Foster" is one of the outstanding ones; it is interesting to note that last Saturday (January 13) was the 76th anniversary of the greatly loved musician's death. Most of the North American networks carried special programmes, observing the memorial.

• • • •

Last night's talk by Hon. J. L. Ralston on Canada's War Loan was the first of three programmes on the subject. The second will be a talk by Hon. Charles Dunning to be heard Wednesday, January 17 at 6:15 p.m. and the third will be a panoramic programme with Hon. J. L. Ralston again speaking from Ottawa, with additional pick-ups from all Provincial capitals. The third programme will be aired 6 to 6:30 p.m. Sunday, January 21.

• • • •

Since there will be no hockey broadcast to disrupt the schedule tonight, the Nelson Municipal Library programme, with Miss . N. Hincks at the microphone will be heard at the usual time—8:15 p.m. Listeners' comments on these programmes will be welcomed by the Librarian and by CKLN. Address them either to Miss Hincks or to the station.

• • • •

Another of the programmes "With the Troops in England" is to be short-waved to the CBC and released over the national network tonight at 5:30 p.m. The CBC's own production men, sent over to England with the troops for the express purpose of arranging these broadcasts, will be in charge of the programme. Bob Bowman will probably act as "observer".

• • • •

Scores of comments have been made about CKLN's new programme "Questions in the Air", the first broadcast of which was made last Friday: several listeners to that broadcast have already sent in lists of questions which may be used on future ones, and Loy Owens, the "Quiz-Caster" of the programme, says that he wants many more. The station is offering small prizes each week for the best lists of eight questions and answers received. *Each person may send as many lists as he wishes,* but only one prize will be awarded to any one person in any week.

• • • •

MONDAY, JANUARY 15, 1940

CKLN AND CBC PROGRAMMES

MORNING

7:55—O Canada
8:00—The News
8:15—Singers and Songs
8:30—Charles Sears, Tenor
8:45—Charles Runyan, Organist
9:00—The Balladeer
9:15—The News
9:30—B. C. Schools Broadcast
10:00—To Be Announced (CKLN)
10:30—Cavalcade of Drama
10:45—Maurice Spitalny's Orch.
11:00—Songs For You
11:30—United States Navy Band

AFTERNOON

12:00—Luncheon Music (CKLN)
1:00—The News.
1:15—The Home Troops' Kit
1:30—Club Matinee
1:45—BBC News
2:15—Tango Time
2:30—Songs by Simone
2:45—Closing Stocks
3:00—Vincente Gomez, Guitarist
3:15—Annette Hastings
3:30—Gordon Griffin
3:45—Lucio's Ensemble
4:00—Between Ourselves—Talk.
4:15—Larry Cross and Company
4:30—Henry Busse's Orch.
4:45—Thirty Years Hence
5:00—To Be Announced (CKLN)
5:30—With the Troops in England

EVENING

6:00—To be announced (CKLN)
7:00—Little Old Hollywood
7:30—This Canada
7:45—Horace Lapp's Orch.
8:00—The News
8:15—Library Programme (CKLN)
8:30—Songs of Empire
9:00—Immortal Music
9:45—Dance Orchestra
10:00—Organ Recital
10:30—Dance Orchestra
11:00—The News
11:15—Dance Orchestra
11:30—Paul Carson
12:00—God Save The King

CJAT — TRAIL

MORNING

7:00—Breakfast Club
7:45—Memories
8:15—Programme Resume
9:00—Star of the Week
9:15—Smilin' Jack
10:30—On The Mall
10:45—Symphony of Melody
11:30—Today's Music

AFTERNOON

2:15—Woman's Journal
3:45—In Town Tonight
4:30—Theatre News
5:30—Waltz Time
5:45—Master Singers

EVENING

8:30—Happiness Revue
12:00—Sign Off
Other periods—CBC Programmes

U.S. NETS' BEST

6:00—Radio Theatre (CBS)
6:30—Alec Templeton (NBC-Red)
7:30—Blondie (CBS)
8:00—Pleasure Time (NBC-Red)
8:30—Model Minstrels (CBS)
9:00—The Adventures of Sherlock Holmes (NBC-Red)
9:30—Hawthorne House (NBC-Red)
10:00—Paul Sullivan's News (CBS)
10:30—Chuck Foster's Orch. (NBC-Red)
11:00—Paul Carson, Organist (NBC-Blue)

Britain's Merchant Shipping Loss Only Two-Thirds Average of 1914-18

By SAM ROBERTSON

LONDON, Jan. 14 (CP.-Cable)—Despite Germany's ruthless submarine and mine warfare, the monthly average of British merchant shiping lost in the first four months of the conflict was only two-thirds of the average monthly losses of the First Great War. It was only about one-third of the average monthly losses in 1917, the worst year of the 1914-18 conflict.

Heartening, too, is the fact that Britain's naval losses in the same period were barely half of those in the first four months of the last war.

Reporting on merchant shipping losses December 6, Winston Churchill, First Lord of the Admiralty, said 340,000 tons had been destroyed but this was reduced by 280,000 tons of new shipping being brought into service. In the meantime Germany lost practically all her mercantile traffic outside the Baltic.

Nearly 100,000 tons of Nazi shipping was captured up to the end of 1939 while almost 125,000 tons of shipping was scuttled by the Germans *themselves*.

On the naval side up to January 3 Britain lost one battleship, one aircraft carrier and three destroyers through sinking and one submarine in accident while sending to the bottom one German pocket battleship, one cruiser and perhaps, two, and a large, unestimated number of submarines.

Success of the convoy system in keeping the commercial lifeblood flowing in te Empire's veins is shown in other official figures. Up to January 6, 5911 ships laden with necessities for the war effort and with civilian life sailed in convoy and *only 12 were lost by enemy* action. For every 1000 tons of shipping destroyed, 110,000 tons safely reached port.

The Contraband Control seized 538,100 tons of cargo bound for Germany in 1939. This is 212,300 tons more than Britain lost in the same period through destruction of British ships.

DEATHS

(By The Canadian Press)

HARBOR GRACE, Nfld. — Rt. Rev. John March, 76, Roman Catholic bishop of Harbor Grace.

LONDON—Fred J. Melville, 57, authority on postage stamps.

CINCINNATI—William F. Collins, 74, writer of hymns and songs.

VENICA, Fla.—Harry N. Marvin, 77, inventor and President of Biograph Company in early days of motion picture industry.

CALGARY—Mrs. Odilla Pelletier, 53, mother of Lieut. Rene Pelletier, Social Credit member of Parliament for Peace River.

EVERETT, Wash. — Howard S. Wright, 78, founder of Howard S. Wright Co., Seattle construction firm, in hospital after long illness. Born in Nova Scotia came to Everett from Port Townsend, Wash., in 1893. Preminent in Northwest yachting circles, member of Seattle Yacht Club and past commodore of Everett Yacht Club. In 1933 won annual cruiser race to Nanaimo, B.C.

DUBLIN — Edward Bohane, 66, member of Royal Dublin Society 1919 to 1936.

LONDON, Ont. — Major W. H. Wood, 58, well-known throughout Canada and United States as speaker on community problems and prominent in international athletics as a youth.

GREEK PRINCE ILL

ATHENS, Greece, Jan. 14 (AP) —Prince Christopher, brother of the late King Constantine of Greece was reported in serious condition Saturday. The 51-year-old Prince is the uncle of the Duchess of Kent, the former Princess Marina of Greece.

CASTLE WING BURNS

BELFAST, Jan. 14 (CP) — Fire early Saturday severely damaged one wing of Baronscourt, 300-year-old castle on the 80,000-acre estate of the Duke of Abercorn, Governor of Northern Ireland.

CALLS SOVIET TO FIGHT HITLERISM

BLACKBURN, England, Jan. 14 (CP) — An appeal to the Soviet union to cease its invasion of Finland and join the Democracies against Hitlerism was voiced Saturday by Clement Attlee, leader of the Opposition in the House of Commons.

"I hope that the German people will, before the war proceeds to extremities, *throw off the yoke of Hitler*," Mr. Attlee said. "I hope the people of the U.S.S.R. will be true to the Socialist principles which they profess and will withdraw from aggression in Finland to unite with the Democracies against the common enemy, Hitlerism."

TWEED PROTESTS NEW POST OFFICE BUILDING

TWEED, Ont., Jan. 14 (CP). — Construction of a new Post Office, usually the occasion for speech-making and celebration in other Municipalities, will begin in this Hastings County village within a few weeks — under protest by the Village Council. The village has claimed for the past year that it does not need the building.

Announcement from the Federal Department of Public Works that the construction will start this *Spring was followed Saturday* by a plea of the Village Council, following a special session that the appropriation be used in prosecution of the war.

31% OF TOWN'S REVENUE COMES FROM STAMP SALES

VADUZ, Liechenstein, Jan. 14 (AP). — The tiny Principality of Liechenstein obtained 81 per cent of its revenue last year from the sale of postage stamps to collectors throughout the world. The 1939 accounts show that Liechenstein had a revenue of 2,099,300 Swiss francs (about $477,133).

Some of the Opportunities Here Are Just What You Nee

2 YEARS, $20,000 FOR TAX EVASION

KANSAS CITY, Jan. 14 (AP)—John J. Pryor, 66, politically favored contractor of the Boss Tom Pendergast Democratic machine, pleaded guilty Saturday to income *tax evasion. He was sentenced to* two years in prison and fined $20,000. Pendergast is serving a 15-month term.

Blockade Cuts U.S. Export of Copper

WASHINGTON, Jan. 14 (AP).—The Bureau of Mines reported that the Allied blockade of Germany had materially decreased shipments of United States copper to the Reich. No figures were given.

Copper is used in the manufacture of bombs, shell casings and the priming points of both large and small arms ammunition.

Warring Nations were heavy buyers of U. S. copper last year, the Bureau reported. Exports and domestic use of the strategic military metal increased so much that stocks of refined copper at the end *of 1939 totalled only about 197,000,000* pounds, 46 per cent less than in the reserve supply Dec. 31, 1938.

Japan, three years at war with China, took 215,598,822 pounds or the lion's share of the 730,023,595 pounds of metallic copper exported during the first 11 months of 1939.

Russia, which imported no American refined copper during the first 10 months of 1939, took 17 per cent of U. S. November shipments, presumably, official said, for use in her war with Finland.

Turkey, Bulgaria in Complete Accord

SOFIA, Jan. 14 (AP)—A communique declared Saturday Bulgaria and Turkey have "confirmed their complete concordance of views regarding the maintenance of peace in the Balkans and the *safe-guarding of neutrality*."

The communique was issued after Numan Menemencoglu, Turkish Foreign Affairs General Secretary, conferred with Bulgarian Premier George Kiosseivanoff and was received by King Boris.

Official quarters declined to comment on an Ankara report that Menemencoglu had urged Bulgaria to forego temporarily pressing Rumania for a settlement of their territorial dispute over Rumania's Dobrudja.

Two Per Cent French Merchant Fleet Lost

PARIS, Jan. 14 (AP).—Eleven merchant ships, totalling 55,771 tons —approximately two per cent of France's pre-war merchant fleet—have been lost since the beginning of the war, Naval Minister Cesar *Campinchi announced Saturday*.

Seven of the 11, aggregating 46,850 tons, were sunk by submarines, he said.

The Germans have failed to damage or sink a single French warship, Campinchi asserted.

Of 30 or more German submarines known to have been sunk by the Allies, 10 were sent to the bottom by the French, he declared. The French destroyers Siroco and Adroit accounted for three each.

DETECTIVE CHARGED FOR SHOOTING YOUTH

TORONTO, Jan. 14 (CP)—Detective George Holmes of the Toronto Police Department was remanded in Police Court Saturday to Jan. 19 for preliminary hearing on a charge of manslaughter in connection with the death of 18-year-old Everett Himes, shot in the head by Holmes. Bail of $2,000 for Holmes was furnished by his superior, Moses Mulholland, Acting Chief of Detectives.

Himes died in hospital from a bullet wound inflicted when he attempted to escape police following an automobile chase the previous night. He and two other youths were chased following the armed robbery of a florist shop. The other two surrendered to police when their car struck a post but Himes attempted to flee despite warning shouts of police.

Police officials said Holmes will continue on duty while awaiting trial. The charge against him was laid on direction of Crown Attorney J. W. McFadden.

FIRST SHIP SEARCHED FOR CONTRABAND, CHINA

HONG KONG, Jan. 14 (AP)—British naval units Saturday brought the 2,492-ton Russian steamship Elenga to this port to examine her cargo for contraband.

This was the first action of its kind by Great Britain's China fleet since the war began but a communique emphasized it was "of course, normal procedure carried out daily in European waters."

British officials also took action to check attempts to re-import into Hong Kong goods of German origin which were taken to the Portuguese colony of Macao at the outbreak of the war.

The Government banned the importation from Macao of a list of *articles including steel*, dyes, medicines, chemicals, medical and surgical goods and machinery of all types. Hong Kong normally is a free port.

SATURDAY SALE BRINGS OUT QUEEN, PRINCESSES

KING'S LYNN, England, Jan. 14 (CP). — Department store shoppers in this ancient Norfolk seaport had a surprise Saturday when they found the Queen, with Princesses Elizabeth and Margaret Rose, making purchases beside them.

The Royal party motored from Sandringham and spent nearly an hour shopping at a sale.

FLIER KILLED IN CRASH

SAN DIEGO, Calif., Jan. 14 (AP) —Ensign Walter G. Barnes Jr., 25, missing after a midair collision of *two United States Navy bombing* planes over the desert, telephoned Saturday from the mining town of Julian, 60 miles Northeast, that he was safe and unhurt.

One flier, James Addison Crowson, 29, was killed in the crash. Barnes and four others parachuted to safety.

Nelson Daily News

Telephone 144

Classified Advertising Rates
11c per line per insertion.
44c per line per week (6 consecutive insertions for cost of 4).
$1.43 per line a month (26 times)
(Minimum 2 lines per insertion)
Box numbers 11c extra. This covers any number of times.

LEGAL NOTICE
18c per line, first insertion and 14c each subsequent insertion.

ALL ABOVE RATES LESS 10% FOR PROMPT PAYMENT.

SPECIAL LOW RATE
Situations Wanted 25c for any required number of lines for six days, payable in advance.

SUBSCRIPTION RATES

Single copy	$ .05
By carrier, per week	.25
By carrier, per year	13.00
By Mail:	
One month	$ .75
Three months	2.00
Six months	4.00
One year	8.00

Above rates apply in Canada, United States, and United Kingdom, to subscribers living outside regular carrier areas.

Elsewhere and in Canada where extra postage is required, one month $1.50, three months $4.00, six months $8.00, one year $15.00

LEGAL NOTICES

NOTICE OF CANCELLATION OF RESERVE

NOTICE IS HEREBY given that the reserve over certain lands in Kootenay Valley Flats, Kootenay District, established by notice in the British Columbia Gazette of August 14th, 1884, is cancelled in so far as it relates to the area covered by Lot 14878, Kootenay District, comprising 2047 acres.

H. CATHCART,
Deputy Minister of Lands.
Lands Department,
Victoria, B. C.,
15th December, 1939.

LOST AND FOUND

To Finders
If you find anything, telephone The Daily News. A "Found" Ad. will be inserted without cost to you. We will collect from the owner.

PROPERTY, HOUSES, FARMS

GOOD FARM LANDS FOR SALE on easy terms in Alberta and Saskatchewan. Write for full information to 908, Dept. of Natural Resources, C. P. R., Calgary, Alta.

ROOM AND BOARD

GOOD ROOM AND BOARD. Apply 419 Silica St. or Ph. 226R.

INCOME TAX COLLECTIONS DOWN $10,568,785 IN '39

OTTAWA, Jan. 14 (CP)—Income tax collections during the first nine months of the current fiscal year totalled $118,628,640 compared with $129,197,426 in the same period the previous fiscal year, a decrease of *$10,568,785*.

DIES IN CAR

VANCOUVER, Jan. 14 (CP). — Paul Herbele, 34, was found dead by his wife, slumped over the wheel of his automobile in his garage Friday.

PERSONAL

IF YOU'RE IN A HURRY—CALL 990. If you have far to go—call 990. In any case call 990, City Taxi

KEEP WARM — REG. $1 GRTD. hot water bottles for 79c at Mann, Rutherford Co., 498 Baker Street.

START THE NEW YEAR RIGHT—deal at the Star Grocery and be assured of satisfaction in 1940.

WHEN YOU WANT YOUR SUIT or hat cleaned, Phone 107. H. J. Wilton, 534 Josephine Street.

WHEN IN VANCOUVER STOP AT Almer Hotel, Opp. C. P. R. Depot

PORTRAITS THAT REALLY LIVE —By Vogue Studio. Call in and see our work.

HAVE YOU ANY ANTIQUES? Top prices paid for antiques at The Home Furniture, 413 Hall St.

SERVE CHOQUETTE'S "MOTHER'S" read for needed energy and *good health. Ph. 258 Free Delivery*

TO ALL MY CUSTOMERS AND friends I wish the Compliments of Season. J. Chess, 2nd Hd. Store

IF YOU HAVE OLD CLOTHING, footwear or furniture to spare, please Ph. Salvation Army, 616L.

DRIVE IN NOW FOR "WINTER proofing." Heater! Anti-Freeze! etc. Beacon Service, 701 Baker St.

YOUR WEDDING - LET McGREGOR Bros. take a "permanent reminder" of that happy occasion. Phone 224.

GENUINE LATEX SPECIAL GTD. 25 for $1.00 or jiffy prepared 18 for $1.00 (free catalogue) National Importers, Box 244, Edmonton.

MEN'S SANITARY RUBBER goods, send $1 for 12 samples tested, guaranteed, prepaid. Free Novelty price list. Princeton Distributors, Box 61, Princeton, B. C.

AN OFFER TO EVERY INventor, list of wanted inventions and full information sent free. The Ramsay Company, World Patent Attorneys, 273 Bank St., Ottawa.

ANY SIZE ROLL FILM DEVELoped and printed 25c. The most modern Photo Finishing Plant in the West. Established over 30 yrs Krystal Photos, Wilkie, Sask.

PROMPT DELIVERY BY MAIL for all drug sundries and hygiene supplies. Write for latest price list, and receive free sample of our better quality razor blade and novelty. Western Supply, Box 667, Vancouver, B. C.

THE GREATEST BOOK BARGAIN of all times, "Gone With the Wind," by Margaret Mitchell. $1.00 postpaid. This special edition measures 7 inches by 9½ inches with 12 full page color illustrations from the motion picture. The text is complete, unaltered from the original edition. *Limited supply. Rush your order* to Roddy's Book Shop, 855A, Yonge Street, Toronto, Ontario.

FOR AND WANTED TO RENT

FOR RENT, 2 RM. SUITE, SINGLE hskpg. rms. 705 Victoria Alley. *Star Rooming House.*

FOR RENT 6 ROOM HOUSE, $20 month. C.W. Appleyard & Co. Ltd

MODERN HEATED ROOMS. DAY, wk. or month. Royal Hotel Ph. 686

FURNISHED HOUSE KEEPING rooms for rent. Annable Block.

FOR RENT, 5 ROOM HOUSE Furnace. Garage. Phone 806R.

NEWLY DECORATED HSKP. RMS 904 Stanley Street, Ph. 158L.

TERRACE APTS. Beautiful modern frigidaire equipped suites.

TWO ROOM FURNISHED SUITE for rent. Stirling Hotel.

FOR RENT, TWO RM. SUITE, Furnished. Nobel Hotel.

FOR RENT THREE ROOM HOUSE Phone 808L.

SEE KERR APARTMENTS

FOR WANT AD SERVICE PHONE 144

BIRTHS

BRADWAY — To Mr. and Mrs. Henry Bradway of South Slocan, at Kootenay Lake General Hospital, January 9, a son.

HELP WANTED

CAPABLE GIRL FOR GENERAL hswk mnings. Box 283 Daily News

SITUATIONS WANTED

Special Low Rates for advertisements under this classification to assist people seeking employment. Only 25c for one week (6 days) covers any number of required lines. Payable in advance.

LADY WITH GIRL 10 YEARS, wants housekeeping or work Room and board for both and $5 month, or give A. M. services in exchange for free furnished cabin or furn. housekeeping room. Nelson or Dist. Box 120 Daily News

YOUNG MARRIED MAN DEsires work in a lumber, mining, etc., camp. Have had experience as a second cook or would take *flunkie's work. Good kitchen* hand, all around and a willing worker. Box 7444 Daily News.

EXPERIENCED YOUNG RANCH and dairy hand must have employment immediately. Reliable, conscientious worker, handy with tools, stock. Box 307 Daily News.

LICENSED SCALER, HOLDS A scaler's licence and also an industrial B first aid certificate. Apply Box 116, Creston, B. C.

WANT WORK IN MINING CAMP Experienced flunkie or dishwasher. Ph. 1011L or 416 Silica Street.

MIDDLE AGED LADY DESIRES *position as companion, etc. Will* go anywhere. Box 115 Daily News

YOUNG WOMAN, EXPERIENCED wants housework immediately Room 20, New Grand Hotel.

HOUSE WORK WANTED, 35c PER hr. Nelson News Office, Rossland.

EXPERIENCED GIRL WANTS *work immediately. Ph. 743R3.*

EXP. GIRL WANTS HOUSEwork. Box 289 Daily News.

FOR SALE MISCELLANEOUS

$21.00

By installing storm sash on the average house, twenty-one dollars a year can be saved in Coal bills.

Ask us for an estimate on your house.

NELSON SASH & DOOR CO., LTD.
701 Front Street Phone 292
We want your business!

PIPE, TUBES, FITTING
NEW AND USED
Large stock for immediate shipment
SWARTZ PIPE YARD
1st Avenue and Main St.
Vancouver, B. C.

NEARLY NEW ELECTROLUX Vacuum Cleaner, complete. Apply R. C. Mackinnon, Crescent Valley.

RECONDITIONED BEATTY COPper tub washer, Gtd. $1.15 weekly. Beatty Washer Store, Phone 91.

MODERN AND ANTIQUE FURnitr. Ph. 723X, Purser, 905 Stanley

WANTED MISCELLANEOUS

SHIP US YOUR SCRAP METALS or iron. Any quantity. Top prices paid. Active Trading Company. 916 Powell St., Vancouver, B. C.

WANTED A HEAVY LOGGING sleigh. Williams Transfer, Nelson.

LIVESTOCK, POULTRY AND SUPPLIES, ETC.

This year—Raise "The Chicks Which Give Results"

	Unsexed 100	Unsexed 1000	Pullets 100	Pullets 500
Leghorns	$13	$120	$27	$125
Rock, Reds and N. Hamps.	$15	$140	$26	$120
L. Sussex	$16	—	$28	—

Write for our special anniversary book.—Free on request.

Rump & Sendall LTD.
Box N, Langley Prairie, B. C.

BABY CHICKS, SEXED PULLETS and Cockerels. Now hatching and sexing. 10 free chicks with each 100 on all early orders. Send for our new colored poultry book and prices. Now ready. Provincial Hatcheries, 10633, 101st Street, Edmonton, Alberta.

PETS, CANARIES, BEES, ETC.

SPRINGER SPANIEL QUALITY pups. R. S. Sears, Kamloops, B.C.

LOANS

First War Loan

We have an appointment as Sub-Agents for Nelson and District.

Call at our office, ring us up at 68, or write and we will supply you with Official Prospectus Forms.

We solicit your business which will be treated as confidential and we will attend to all the details for you.

If you prefer our representative will call at your home or office and explain the details of this Loan.

Our service is at your disposal and we want you to use it.

Robertson Realty Company Ltd.
347 Baker St. Phone 68

Dominion War Loan

In denominations of $50, $100, $500 and $1000 bearing 3¼% interest.

As appointed sub-agents for Nelson and District we respectfully solicit your applications.

"Make your dollars fight for freedom"

H. E. DILL
532 Ward St. Phone 180

AUTOMOTIVE MOTORCYCLES, BICYCLES

CITY AUTO WRECKERS ARE now situated at 180 Baker Street. Phone 447.

BUSINESS OPPORTUNI

CHICKEN HOUSE, 200 Equipment. 2 lots. Hous accommodate 700 birds. egg mkt. A. E. Williams,

BUSINESS AND PROFESSIONAL DIREC

ASSAYERS

E. W. WIDDOWSON, PROVI Analyst, Assayer. Metall Engineer. Sampling Agen Trail Smelter. 304-305 Jos Street, Nelson, B. C.

GRENVILLE H. GRIMWO Provincial Assayer and Chem Fall Street. P. O. Box 9, B. C. Representing sh interest at Trail, B. C.

HAROLD S. ELMES, ROSS B C Provincial Assayer, Ch Individual representati shippers at Trail Smelter.

CHIROPRACTORS

J. R. McMILLAN, D. C., N calometer, X-ray. McCulloc

DR. WILBERT BROCK, 542 Baker Street. Phone 9

CORSETIERES

SPENCER CORSETS, MRS. Campbell, 370 Baker St. P

ENGINEERS AND SURVEY

BOYD C. AFFLECK, Fruitval Surveyor and Engineer. P "Beaver Falls."

HOMES FOR THE AGE

CONDUCTED BY THE SIS of the Love of Jesus for ladies. The Priory Guest H *new residence with every* ern comfort. St. Anthony's House, a lovely home wit moderate rates. St. Raphael for invalids and convale St. Jude's House of Rest f erly couples. For prospectu Mother Superior, 949 V Avenue, Vancouver, B. C.

INSURANCE AND REAL E

C. D. BLACKWOOD, Insur every description. Real Est

J. E. ANNABLE, REAL ES Rentals, Insurance. Annab

CHAS. F. McHARDY, INSUR Real Estate. Phone 135.

R. W. DAWSON, Real Esta surance, Rentals. Next Hir Hardware. Baker St. Pho

MACHINISTS

BENNETTS LIMITED Machine shop, acetylene and welding, motor rewind commercial refrigeratio Phone 593 324 Ver

MEMORIALS

SAME AS USED ON GRAV Forest Lawn Memorial Pa price list from Bronze Me Ltd., Box 726, Vancouver,

NOTARIES

D. J. ROBERTSON, Notary 305 Victoria Street.

SASH FACTORIES

LAWSON'S SASH FAC Hardwood merchant 273 Ba

SECOND HAND STOR

WE BUY, SELL & EXCH furniture, etc. Ark Store.

HOME FURNITURE, BUY, Exch., Rpr., Upholster. Phon

WATCH REPAIRING

When SUTHERLAND repair watch it is on time all th 345 Baker Street, Nelson,

YOU SAW IT IN THE DAILY

61

ited States' World Wheat Market Disappears With $1-a-Bushel Price

By FRANK MULLIN

HICAGO, Jan. 14 (AP). — rican wheat farmers, al- gh receiving higher prices for grain than any other pro- rs in the world, have sur- ered, at least for the time be- the United States' traditional e of the international market, trade statistics indicated rday.

business of helping feed Eu- hat U. S. growers built up by and bounds during the World nd post-war period has been ed practically to nothing in fth month of the new war.

ld conditions are different what they were in 1914, when nited States was practically nly nation to which Europe turn for wheat in large quan- Now big surplus supplies ex- sewhere, and grain men said while this is true American rs cannot have both near dol- rices and a thriving export ss.

was clearly demonstrated eek when Europe, principally Britain, the biggest importer, t the largest quantities of ever contracted for in such a period. Canada and Australia the British business, which nted to nearly 100,000,000 ls—enough wheat to fill Brit- import requirement for almost onths.

ada sold some wheat to other pean countries. Argentina join- e Dominions in a share of the ess. The United States, how- with its wheat priced about ts a bushel over Canadian and than 30 cents over Argentina ut of the market.

war has stilled all interna- talk of another world wheat rence to divide up the import t among the three or four t exporters. Nations whose is cheap and plentiful—and Governments have directed control of supplies and guarantee producers prices well below the current price paid the American farmer—dominate the wartime market.

Only about 28,000,000 bushels of U. S. wheat and flour were sold abroad in the first six months of the fiscal year that began July 1. This is in contrast to sales of more than 100,000,000 bushels the full 1938-39 season and 200,000,000 to more than 300,000,000 bushels most years in the period from 1914 to 1922.

In the decade that followed the last war, world import requirements amounted to about 800,000,000 bushels annually, but recent efforts of Europe to support itself have reduced that market to around 600,000,000 bushels or less.

The short U. S. crops of 1933, 1935 and 1936, because of drought and crop damage, put American farmers out of this reduced market temporarily. When the United States again had an exportable surplus in 1938 it found itself competing with wheat subsidized by other Governments.

Therefore, a U. S. subsidy was reported to, but because domestic prices have advanced far above the world market—due to the new drought and governments efforts to improve farmer income—the subsidy became increasingly costly and now has virtually been abandoned because the nation faces a reduced crop in 1940.

The improved moisture situation in the domestic wheat belt, slow milling and baking demand and the international situation have contributed to persistent selling of wheat futures here since the start of the new year. Wheat prices have dipped a dime or more from the peaks reached just before Christmas. Losses the past week amounted to 5—5½ cent a bushel. Corn lost 2—2⅜, oats ⅜—1⅜, and rye 2⅞—4¾.

row Rally on New York Market

W YORK, Jan. 14 (AP). — stocks worked up a mild ng temperature in Saturday's t but numerous issues failed ract real buying heat. Trans- pproximated 450,000 shares.

ds and commodities also were n.

erican Woolen preferred jump- bout 3 points in the wake of company's announcement of a payment of $3 per share on this issue's arrears.

Occasional resistance was displayed by Loft, International Mercantile Marine, U. S. Rubber, General Electric, and Anaconda.

Inclined to lag were Westinghouse, U. S. Steel, Douglas Aircraft, Union Carbide, Du Pont, Western Union, Montgomery Ward, Texas Corp., Santa Fe and American Telephone.

DIVIDENDS

Privateer Mine Limited, regular quarterly dividend of five cents per share.

QUOTATIONS ON WALL STREET

	Open	Close		Open	Close
Can	114¼	114¼	Inter Tel & Tel	4	4
For Pow	2	2	Kenn Copper	35⅝	35½
melt & Ref	47⅝	47½	Mont Ward	50⅞	51
Tel	169½	168⅞	Nash Mot	6⅞	7
Tob	87½	87¼	New York Cent	16⅝	16⅝
nda	28	27⅞	Packard Mot	3¼	3¼
vin	15⅝	15¼	Penn R R	22	21¾
& Ohio	5⅝	6	Phillips Pete	39¾	39¾
x Avi	27⅝	27⅞	Pullman	28½	27¾
Steel	74⅜	73⅞	Radio Corp	5¾	5⅜
n	21⅞	22	Rem Rand	10	10
da Dry	17⅛	16¾	Safeway Strs	44⅝	44⅝
Pacific	5	5	Shell Union	11⅞	11⅞
de Pasco	39¾	39⅜	S Cal Edison	29⅜	29½
ler	82⅞	83	Stan Oil of N J	43½	43½
Gas N Y	30½	30½	Texas Corp	44⅛	44
cl Invest	—	52⅝	Texas Gulf Sul	33¼	33⅛
ight Pfd	9⅜	9⅝	Timken Roller	47	47
nt	179¼	177½	Union Carbide	82	82
Kodak	160⅝	160	Union Oil of Cal	16¾	16¾
ral Elec	38⅝	38¾	United Aircraft	44	44⅛
ral Foods	45¾	45½	Union Pacific	93¼	93¼
ral Mot	51¾	51⅝	U S Rubber	37½	37⅛
rich	17⅞	17¾	U S Steel	60⅛	60
by	7⅝	7⅝	Warner Bros	3⅝	3⅝
Nor Pfd	23½	23⅜	West Elec	116½	116½
Sound	49	48½	West Union	23⅝	23⅞
on Mot	5⅝	5¾	Woolworth	39⅞	39⅞
Nickel	36½	36⅝	Yellow Truck	17⅜	17⅛

TORONTO STOCK QUOTATIONS

ES	
n Mines	.01
rmac Copper	.35
Gold	.05¼
o-Huronian	2.37
field Gold	.14
ria Rouyn Mines	.03
r Gold	2.40
mac Rouyn	.09
field Gold	.22¾
Metals Mining	.28½
tie Gold Mines	1.06
ood Kirkland	.12¾
Missouri	.12½
o Mines	.09
orne Mines	11.00
Trethewey	.01
alo Ankerite	8.40
ter Hill Extension	.03
dian Malartic	.78
boo Gold Quartz	2.55
e-Trethewey	.67
ral Patricia	2.45
ougamau	.12½
mium M. & S.	.50
t Copper	1.85
laurum Mines	1.73
solidated M. & S.	47.00
e Mines	29.00
val-Siscoe	.03¾
Malartic	3.70
rado Gold	1.01
onbridge Nickel	4.20
ral Kirkland	.03⅝
coeur	.62
es Lake	.07
a Lake Gold	.60½
ndoro Mines	.05½
nar Gold	.61
Rock Gold	1.30
ker Gold	.06½
inger	14.90
rey Gold	.37½
son Bay M. & S.	32.50
rnational Nickel	44.75
Consolidated	02¾
Waite	.26
la Gold	.04
-Addison	2.50
land Lake	1.47
e Shore Mines	30.50
aque Contact	7.05
a Cadillac	.17½
ch Gold	.85
el Oro Mines	.01¾
e Long Lac	3.05
assa Mines	4.45
Leod Cockshutt	2.33
sen Red Lake Gold	.53¼
dy	.96
ntyre-Porcupine	57.00
Kenzie Red Lake	1.42
Little-Graham	.11¼
Watters Gold	.44
ing Corporation	1.27
eta Porcupine	.86
ris-Kirkland	.05½
ssing Mining	1.35
nda	77.25
metal	.53
rien Gold	1.57
ga Gold	.27
Pamour Porcupine	2.15
Paymaster Cons	.49
Pend Oreille	2.15
Perron Gold	1.98
Pickle Crow Gold	4.00
Pioneer Gold	2.20
Premier Gold	1.38
Powell Rouyn Gold	2.00
Preston East Dome	2.16
Quebec Gold	.40
Reeves MacDonald	.43
Roche Long Lac	.05½
San Antonio Gold	2.31
Shawkey Gold	.04¼
Sheep Creek Gold	1.15
Sherritt Gordon	1.10
Siscoe Gold	.77
Sladen Malartic	.50
St. Anthony	.16
Sudbury Basin	1.80
Sullivan Consolidated	.92
Sylvanite	3.30
Teck-Hughes Gold	4.10
Toburn Gold Mines	1.85
Towagmac	.28
Ventures	4.10
Waite Amulet	5.60
Wright Hargreaves	7.95
Ymir Yankee Girl	.04½
OILS	
Ajax	.22½
British American	23.40
Chemical Research	.40
Imperial	15.10
Inter Petroleum	21.90
Texas Canadian	.60
INDUSTRIALS	
Abitibi Power A	1.80
Bell Telephone	166
Brazilian T L & P	8½
Brew & Dist	4¼
Brewing Corp	1.55
B C Power A	27
B C Power B	2½
Building Products	15½
Canada Bread	5½
Can Bud Malting	5
Can Car & Foundry	13¾
Can Cement	7⅝
Can Dredge	29
Can Malting	35
Can Pacific	6¼
Can Ind Alcohol A	3⅛
Can Wineries	4¼
Cons Bakeries	18⅜
Cosmos	27
Dominion Bridge	37½
Dominion Stores	5
Dom Tar & Chem	6½
Distillers Seagrams	23¼
Fanny Farmer	26½
Ford of Canada A	20½
Gen Steel Wares	9⅜
Goodyear Tire	84
Gypsum L & A	4⅞
Hamilton Bridge	6
Hinde Dauche	14¼
Hiram Walker	42½
Intl Metals	14½
Imperial Tobacco	15⅝
Loblaw A	27¾
Loblaw B	26½
Kelvinator	9
Maple Leaf Milling	5
Massey Harris	6⅛
Montreal Power	30⅝
Moore Corp	45½
Nat Steel Car	64
Page Hersey	107
Power Corp	10½
Pressed Metals	10½
Steel of Can	80
Standard Paving	1½

VE YOUR ELECTRIC POWER OUTLET PLATES
CHROME PLATED
C.M. Electroplating
uritz Bldg. 704 Nelson Ave.

METAL MARKETS

NEW YORK, Jan. 14 (AP).—Copper steady; electrolytic spot 12.50; export f.a.s. N. Y. 12.50. Tin steady; spot and nearby 47.25; forward 46.12½. Lead steady; spot New York 5.50-55; East St. Louis 5.35. Zinc steady; East St. Louis spot and forward 5.75. Quicksilver 157.00-160.00 nom.

MONTREAL — Silver futures closed unchanged to 25 higher today. No sales. Bids: Jan. 37.75; Dec. 38.50. Spot: Copper, electrolytic, 12.50; tin 62.00; lead 5.50; zinc 6.65; antimony 15.25; per 100 lbs. f.o.b. Montreal, five ton lots.

Bar gold in British and Canadian funds was unquoted today with the London gold market remaining closed. The fixed $35 Washington price amounted to $38.50 in Canadian.

Chicago Conditions Drop Winnipeg Prices

WINNIPEG, Jan. 14 (CP).—Hesitation at Chicago depressed wheat futures prices again on Winnipeg Grain Exchange Saturday. Early gains of almost a cent were erased when the Southern weakness brought out light selling and at the close quotations were only ⅛ cent higher, May at 86, July 86¾ and December 88 cents.

Absence of selling pressure, moderate export buying and a little investment support lifted wheat prices higher at the start but this strength was replaced by selling during the last half of the session.

Overseas sales of Canadian wheat were estimated at around 300,000 bushels for the day, with Norway mentioned as the best buyer.

Cash wheat trade uncovered excellent mill and export demand for lower grades, both for rail shipment to Eastern Canada and for shipment from the lakehead at the opening of navigation. Offerings were scarce, however, and only odd lots changed hands.

Coarse grain trading followed routine lines.

Pickle Crow, East Malartic Are Off

TORONTO, Jan. 14 (CP). — The stock market rounded out the week Saturday with a mildly soft tone in light trade.

Canada Vinegars weakened 1⅛ and Western Canada Flour pfd. dropped 2. Fractional gains were recorded by Dominion stores and Maple Leaf Milling.

Canada Cement and Standard Paving were up slightly. Averages showed a gain of a half for Walkers common and a loss of a point for Canadian Breweries pfd.

Naybob and Wood-Cadillac Golds were narrowly higher. Senator Rouyn and Cochenour Willans improved also. Pamour, Pickle Crow, Wright-Hargreaves and East Malartic were lower.

Steep Rock, Denison, Aldermac and Sherritt posted minor losses and Nickel weakened a small fraction. Eldorado sold at $1 for a minor loss.

Home Oil gained a few while Foothills was unchanged. Anglo-Canadian also weakened slightly.

Prices Mixed, Mtl.

MONTREAL, Jan. 14 (CP). — Prices were mixed in quiet trading on the stock market Saturday.

Up narrowly near the close were Canada Cement, Canadian Car pfd., Montreal Power, Howard Smith and Canadian Celanese.

Slightly weaker issues included General Steel Wares, Canadian Car common, Dosco, Price Brothers and St. Lawrence Corporation.

EXCHANGE MARKETS

MONTREAL, Jan. 14 (CP)—British and foreign exchange close, nominal rates between banks only:
China, Hong Kong dollars, .2742
Finland, finmark, .0208
France, franc, .025002
India, rupee, .3358
Italy, lire, .0561
Japan, yen, .2609
(Compiled by the Royal Bank of Canada).

NEW YORK, Jan. 14 (AP) — Major currencies today rounded out one of the most profitable weeks in terms of the United States dollar since the war began. The pound sterling advanced a full cent to 3.97¼, the French franc gained .00⅝ of a cent to 2.25¼ and the guilder .03 of a cent to 53.54. Each .01 of cent higher were the Swiss franc and the belga.

Foreign exchange men said a contributing factor to the persistent strength of overseas monies was the determination of most nations involved in the war to conserve their gold and currency reserves to the utmost.

Great Britain, demand 3.96¼, cables 3.97¼, 60-day bills 3.94¾, 90-day bills 3.93; Belgium 16.86; Denmark 19.33; Finland 1.90n; France 2.26¼; Germany 40.25n, (benevolent 17.50); Greece .73n; Hungary 17.60n; Italy 5.05; Netherlands 53.54; Norway 22.73; Portugal 3.66n; Rumania .73; Sweden 23.83; Switzerland 22.44; Yugoslavia 2.35n; Argentina official 29.77, free 22.70; Brazil official 6.05, free 5.10; Mexico 16.75; Japan 23.49; Hong Kong 24.77; Shanghai 8.00.

WINNIPEG GRAIN

WINNIPEG, Jan. 14 (CP). — Grain futures quotations Saturday:

	Open	High	Low	Close
WHEAT:				
May	86	86¾	85¾	86
July	86¾	87½	86½	86¾
Oct.	88⅛	88¾	87¾	88
OATS:				
May	40⅛	40⅝	39¾	39¾
July	38⅛	38⅝	37⅞	37⅞
Oct	—	—	—	36½
BARLEY:				
May	52	52⅝	52	52⅛
July	51⅛	51⅜	51	51
FLAX:				
May	196	196⅛	196	196
July	193¾	193¾	193	193
Oct.	—	—	—	188½
RYE:				
May	77⅛	77¼	77	76⅞
July	75½	75¾	75⅜	75⅜

CASH PRICES:

Wheat — Nos. 1 hard, 1 nor. and track 82; No. 2 nor. 80; No. 3 nor. 77½; No. 4 nor. 74½; No. 5, 69½; No. 6, 66; feed 64; No. 1 garnet 73; No. 2 garnet 72½; No. 3 garnet 70½; No. 1 durum 71½; No. 4 special 74½; No. 5 special 60½; No. 1 mixed 69; screenings $4 per ton.

Oats — No. 2 C. W. and track 41¾; ex 3 C. W. 40; No. 3 C. W. and ex. 1 feed 37¾; No. 1 feed 35¼; No. 2 feed 32½; No. 3 feed 30¼.

Barley — Malting grades: 6-row Nos. 1 and 2 C. W. 51⅛; 2-row Nos. 1 and 2 C. W. 52⅛; 6-row No. 3 C. W. 49⅝. Others: No. 1 feed 48⅜; No. 2 feed 48⅛; No. 3 feed 47⅛; track 51⅛.

Flax — No. 1 C. W. and track 192¾; No. 2 C. W. 188¾; No. 3 C. W. 176; No. 4 C. W. 171.

Rye — No. 2 C. W. 73⅜.

Sheep Creek Gold Climbs Four Points

VANCOUVER, Jan. 14 (CP) — Trading was restricted to a few leading gold and oil issues on the short session of Vancouver Stock Exchange Saturday. Small gains outnumbered losses at the close and transfers totalled 19,060 shares.

Home Oil topped the active stocks and gained 10 cents at 2.92. Anglo Canadian finished at 98, five cents above Friday's closing bid and Calgary & Edmonton gained 3 at 2.20. Royal Canadian added 1 at 19 and other issues were inactive.

Privateer Gold moved up one cent to 94, in fairly active trading while Sheep Creek finished at 1.20, four cents higher than the Friday's closing bid. Bralorne dropped 10 cents to 10.90 and Hedley Mascot was off 2 at 53. Island Mountain slipped 1 to 1.05 and other senior golds were quiet.

Base metals were unchanged.

Weather Conditions, Winnipeg's Strength Upset Chicago Wheat

CHICAGO, Jan. 14 (AP).—Nervous price fluctuations over a wide range occurred in the wheat pit Saturday as the market tried to adjust itself to unexpected strength in Winnipeg quotations and reports of additional good rains and snows over much of the grain belt, particularly in the Southwest.

Wheat finished with fractional net losses after being almost a cent a bushel higher at one stage. No. 2 hard wheat sold at $1.02 per bushel in the Chicago Cash Grain Market, about three cents over the May delivery.

Wheat closed ¼-⅜ lower than yesterday, corn ⅛-½ higher, and oats unchanged to ⅛ higher.

Scandinavian Loans Score on Bond Market

NEW YORK, Jan. 13 (AP). — Scandinavian loans scored advances while corporate issues dawdled at lower price range in the bond market today. Gains ranged to a point for such issues as Norway 4s and 4½s and Denmark 6s.

U. S. Governments showed slight declines.

DOW JONES AVERAGES

	High	Low	Close	Change
30 industrials	146.05	144.95	145.19	off .77
20 rails	30.78	30.53	30.60	off .14
15 utilities	25.38	25.16	25.21	off .04

MONTREAL STOCK EXCHANGE

INDUSTRIALS		Shawnigan W & P	23½
Alta Pac Grain	3½	St Lawrence Corp	4¾
Assoc Brew of Can	17½	St Law Corp Pfd	18
Bathurst P & P A	14	South Can Power	14
Canadian Bronze	42	Steel of Can Pfd	78½
Can Bronze Pfd	108	Western Grocers	49¼
Can Car & Fdy Pfd	25¼	**BANKS**	
Can Celanese	31⅜	Commerce	170½
Can Celanese Pfd	128	Dominion	206
Can North Power	17½	Imperial	217½
Can Steamship	6	Montreal	203
Can Steamship Pfd	16	Nova Scotia	305
Cockshutt Plow	8½	Royal	185
Con Min & Smelt	47⅛	Toronto	260
Dominion Coal Pfd	20¾	**CURB**	
Dom Steel & Coal B	11⅜	Abitibi 6 Pfd	15
Dominion Textile	88	Bathurst P & P B	4½
Dryden Paper	10	Beauharnois Corp	5⅞
Foundation C of C	10¾	British American Oil	23⅜
Gatineau Power	15½	B C Packers	17
Gatineau Power Pfd	95	Can Industries B	234
Gurd Charles	8	Can Marconi	1.15
Shawnigan W & P	23½	Can Vickers	6
St Lawrence Corp	4¾	Cons Paper Corp	7¼
St Law Corp Pfd	18	Donnacona Paper A	9
South Can Power	14	Donnacona Paper B	8
Howard Smith Paper	20⅛	Fairchild Aircraft	6
H Smith Paper Pfd	100	Fraser Co Ltd	18½
Imperial Oil	15⅛	Inter Utilities A	8¼
Inter Petroleum	21¾	Inter Utilities B	.55
Inter Nickel of Can	44½	MacLaren P & P	19½
Lake of the Woods	26	McColl Frontenac Pfd	95
McColl Frontenac	8½	Mitchell Robt	14
National Brew Ltd	38	Power Corp Pfd	100
Nat Brew Pfd	38	Royalite Oil	34¼
Ogilvie Flour New	32¾	United Dist of Can	.70
Price Bros	21	Walker Good & W	43½
Quebec Power	16¾	Walker Good Pfd	20¾

VANCOUVER STOCK EXCHANGE

MINES:	Bid	Ask
Big Missouri	.13	.13½
Bluebird	.00½	—
Bralorne	10.90	11.00
Bridge Riv Con	.01¼	.02
Cariboo Gold	2.55	2.60
Dentonia	.01¾	.02
Fairview Amal	.01½	.01¾
Federal Gold	.00⅜	.00¾
Golconda	.04	.06
Gold Belt	.24	.25
Grandview	.10¾	.11
Grull-Wihksne	.02¼	.02¾
Hedley Mascot	.52	.55
Home Gold	.00⅝	.00⅞
Indian Mines	.01	—
Inter Coal & Coke	—	.30
Island Mount	1.05	1.06
Koot Belle	.70	.80
Lucky Jim	.02¼	.02½
McGillivray	—	.23
Minto Gold	.01¼	.02
Nicola M & M	.03	.04
Noble Five	.01½	—
Pend Oreille	2.15	2.25
Pilot Gold	.00½	—
Pioneer Gold	2.16	2.18
Porter Idaho	.02	.02½
Premier Border	.00¾	.02½
Premier Gold	1.38	1.39
Quatsino	.03	.03½
Privateer	.92	.94
Reeves MacD	.25	.28
Relief Arl	.11½	.13½
Reno Gold	.43	.45
Rufus Arg	.00¾	.01¼
Sally Mines	—	.06
Salmon Gold	.02½	.03
Sheep Creek	1.17	1.20
Silbak Premier	1.20	1.30
Silver Crest	.00¾	—
Surf Inlet	.10	.11
Taylor B R	.02½	.04
Vidette Gold	.04	.04¼
Waverly T	.00½	.00¾
Wellington	.01¼	—
Wesko Mines	.00⅜	—
Whitewater	.03¼	—
Ymir Yank Girl	.04½	—

OILS:	Bid	Ask
A P Con	.19½	—
Amalgamated	.00½	.00¾
Anaconda	.06	—
Anglo Can	.95	.99
Baltac	.01½	—
Brit Dom	.13	.15
Brown Corp	.17¾	.19
Calgary & Edm	2.20	2.25
Calmont	.42½	.45
Commonwealth	.28	.30
Commoil	.29¼	—
Davies Pete	.28	.30
East Crest	.06	—
Firestone Pete	.07½	—
Foothills	.88	—
Four Star Pete	.10½	.13
Freehold Corp	.02	.02½
Hargal	—	.20
Highwood Sarcee	.17½	—
Home	2.90	2.93
Mar Jon	.03¾	.04
McDoug Seg	.14	.15½
Mercury	.06	—
Mid-West Pete	.02¼	—
Mill City Pete	.05	—
Model	.26	—
Monarch Roy	.08	—
National Pete	.18	.19
Okalta Com	1.17	1.19
Pacalta	.05	—
Pac Pete	.37	.40
Prairie Roy	.19½	.21
Royal Can	.09½	.11
Royalite	35.00	36.00
South End Pete	.06	.07
Southwest Pete	.42	.47
Sunset	—	.35
United	.07½	.08
Vanalta	.06	.07
Vulcan	.55	.60
West Flank	.03½	.05
INDUSTRIALS:		
Brew & Dist	4.60	—
Capital Est	1.75	2.00
Coast Brew	1.15	1.30
Pacific Coyle	.18	.23
United Dist	.70	—
Westmtr Ppr	15.00	16.50

DOMINION OF CANADA

FIRST WAR LOAN

$200,000,000

The Bank of Canada is authorized by the Minister of Finance to receive subscriptions for a loan to be issued for cash in the following terms:

3¼ Per Cent Bonds

To be Redeemed by Annual Drawings by Lot

as follows:

20% of the Loan on February 1, 1948 at 100.00
20% " " February 1, 1949 at 100.00
20% " " February 1, 1950 at 100.00
20% " " February 1, 1951 at 100.50
20% " " February 1, 1952 at 101.00

Issue Price: 100% and accrued interest.

The proceeds will be used by the Government to finance expenditures for war purposes.

Payment is to be made in full against delivery of interim certificates on or after February 1, 1940.

Principal and interest will be payable in lawful money of Canada. Interest will be payable without charge semi-annually at any branch in Canada of any chartered bank. The Bonds will be dated February 1, 1940.

Denomination of Bearer Bonds: **$50, $100, $500, $1,000**

The Minister of Finance may, at his discretion, authorize the Bank of Canada to accept applications to convert Dominion of Canada 3% Bonds maturing March 1, 1940, into an equal par value of additional bonds of the above issue. The 3% Bonds accepted for conversion will be valued at 100.17% and accrued interest to date of delivery.

Cash subscriptions and conversion applications may be made to the Bank of Canada, Ottawa, through any branch in Canada of any chartered bank or through any approved investment dealer or stock broker from whom copies of the official prospectus containing complete details of the issue may be obtained.

The Minister of Finance reserves the right to allot cash subscriptions in full or in part.

Subscription lists will open at 9 a.m., E.S.T., on January 15, 1940, and will remain open thereafter for not longer than two weeks, but may be closed at any time at the discretion of the Minister of Finance, with or without notice.

OTTAWA, January 12, 1940

CAPITOL TODAY 'TIL WEDNESDAY

COMPLETE SHOWS AT 2:00, 7:00 AND 8:55

DARK FASCINATING SECRETS LURK BEHIND THESE GRIM TOWERS!

AT 2:38, 7:22, 9:32. NITE 15¢ 35¢

ADDED — CARTOON, NOVELTY AND FOX NEWS

Bread frozen when freshly baked kept fresh for nine months, in experiments.

SEE THE 1940
PONTIAC
SKY CHIEF AUTO
206 Baker St. SERVICE Phone 122

HOT CHOCOLATE
Something New and Delicious—Rich, Creamy
Grenfell's Cafe

BOOKKEEPING, ACCOUNTING AND COST ACCOUNTS SYSTEMS
Income Tax Returns and Monthly Statements. No accounts too small. Charges reasonable.
C. R. HIGGENS
3-577 Baker St. Phone 980

Lambert's
for
LUMBER
PHONE 82

Four Nelson Rinks Leave to Play in Kimberley 'Spiel

Four rinks, skipped by J. B. Gray, Ald. Roy Sharp, William (Scotty) Marr and P. T. Andrews, will represent Nelson at British Columbia Curling Association annual bonspiel starting at Kimberley today. The 'spiel will continue throughout the week, with curlers from all over the Province expected to participate.

The main event of the 'spiel will be the provincial championship British Consols competition, won last year by R. V. (Rolly) David's rink from Vancouver, to decide B.C.'s representative in Macdonald Brier Cup play for the Dominion championship.

Other competitions will be All Comers, Grand Challenge, Nelson Cup, Cammell-Laird, Trail, Kimberley, Rossland, Consolation, Grand Aggregate and Points. This makes a total of 11 events.

The Nelson rinks are:

J. B. Gray, T. A. Wallace, G. S. Godfrey and Richard Wallace.

Ald. Roy Sharp, Alex Allan, A. H. Whitehead and C. B. Huyck.

William Marr, Martin Robichaud, Hans Farenholtz and J. B. Adams.

P. T. Andrews, G. W. Dill, H. B. Horton and L. A. Desireau.

Wright to Skip Rossland Rink B.C. Bonspiel

ROSSLAND, B. C., Jan. 14—Representing the Rossland Curling Club, one team, comprising J. A. Wright, skip; Robert Donaldson, third; T. H. Yolland, second; and Robert McNabb, lead; left Sunday to compete in the B. C. Curling Association bonspiel at Kimberley.

Rossland Club rinks were drawn Sunday as follows, in order of skip, thirds, seconds and lead:

R. G. Boyle, David Tweed, Ernest Mitchell and L. Erickson.

W. A. Darby, Robert Crawford, George Bishop and Hector Henry.

T. H. Yolland, Arthur Snowball, V. M. Van and Donald Camozzi.

J. A. Wright, Jack Marshall, T. D. Harrison and John Freney.

A. Harrison, Dr. E. E. Topliff and J. F. Cooper.

J. C. Urquhart, Jack Molyneaux, Harry Donaldson and E. Lazareff.

Franklin Ellis, Russell Jones, Bruce Vermiere and Jim Freney.

Joseph Burden, Murray Gibson, E. E. Perkins and George Joss.

"Tucker" Stephens, Lou Crowe, R. Bielli and Charles Cochrane.

William Pollock, Sr., Dr. H. R. Christie, G. Walker and Irvin Gurevitch.

William Blair, J. S. Robertson and R. Turnbull.

Kenneth Martin, Herbert Martin, Kenneth Martin, Jr., and Allison Martin.

The shift rinks drawn were as follows:

James Pollock, A. Albo, Bruce McAulay and Edward Moorcroft.

Robert Donaldson, E. L. Conroy, Joe Fornelli and W. Scott.

J. E. Gordon, Ralph Berry and William Buick.

Rinks of three more skips, James Finney, Robert McNabb, and Hume Pollock were not completed.

Games scheduled for Monday, Tuesday and Wednesday are:

Monday: Darby vs. Harrison; Urquhart vs. Yolland; Blair vs. Stephens; shift rink game.

Tuesday: Wright vs. Boyle; Pollock vs. Burden; Martin vs. Ellis; shift rink game.

Wednesday: Darby vs. Urquhart, Yolland vs. Harrison; Blair vs. Martin, shift rink game.

MONTREAL PRODUCE

MONTREAL, Jan. 13 (CP).—Spot: butter, Que. (92 score) 27⅝-⅞. Eggs, A-large 22½.

Butter futures: Jan. 27½-⅞; Feb. 27¾-28⅛.

TOO LATE TO CLASSIFY

CANADA WAR BONDS
DEAD MONEY
is no more use than dead soldiers. Buy War Bonds and your money will keep our soldiers alive and equipped to fight. Sale opens today.
Let us wire in your order.
CHAS. F. McHARDY

WOMEN DESIRE TO MIND children and do mending. Phone 940 or 617 Ward Street.

LOST, BRN. WALLET FRI. NIGHT No idntfctn. Rwd. Ret. Daily News

NEWS OF THE DAY

For Radio Service Ph. 119, D. McKIM, Tech., Peebles Motors.

Nomad meeting tonight at 8 o'clock.

United W. M. S., today, 3 p.m., St. Paul's Church.

REFRIGERATION SERVICE. PH. 666, F. H. Smith, 351 Baker Street.

Play records through your Radio with R. C. A. VICTOR record player McKAY & STRETTON

Nelson Women's Liberal Association will meet at Mrs. Roy MacKay's, Second Street, Tuesday, Jan. 16, 8 o'clock. Election of officers.

VALUABLE PRIZES
NEW SERIES OF MILITARY WHIST, CATHEDRAL HALL. TUESDAY NIGHT

Miss McClure wishes to announce the opening of the Hill Top Store, corner of Innes and Stanley Streets this afternoon at 1 p.m. Groceries, tobaccos, candy.

SALE — SALE — SALE
Iron Smooth Planes $1.89, Block Planes 69c. Combination Squares 79c Vises 99c and $1.39. See our windows for other bargains.—HIPPERSON'S.

NOTICE

Voting on $150,000 power plant extension bylaw Wednesday, January 17. Council Chamber of City Hall, 8 a.m. to 8 p.m.

CARD OF THANKS

Mr. and Mrs. H. Day and family wish to thank all friends especially Mr. and Mrs. Currie, Bob Avis and the Vets., for kindness and expressions of sympathy extended to them during the loss of a loving brother and uncle.

FUNERAL NOTICE

VARNER — Llewellyn Martin, passed away Saturday. Body rests at Somers Funeral Home where service will be held Monday (today) at 2:30 p.m. Rev. Foster Hilliard officiating.

An urgent communication, Nelson Lodge No. 23, A. F. & A. M. will be held today at 2 p.m. for the purpose of attending the funeral of our late brother, L. M. Varner, of Wellington Lodge No. 150, Kansas. Visiting brethren cordially invited to attend.

By order of the Worshipful Master,
JOHN TEAGUE, Secretary.

Jarrett's Team Takes Over Lead in News Bowling

No. 1's, skipped by Bob Jarrett, took over undisputed possession of first place in The Daily News Staff Bowling League when they took two games out of three in a tournament match from the Press Room. No. 3's, on Gelinas Bowling Alleys Saturday afternoon. The two teams had been tied at the top.

No. 5, skipped by Bert Jardine, made a successful debut by taking two games out of three from last place No. 4 in another match.

Scores follow:

NO. 5:

	1	2	3	Tls.
Handicap	85	85	85	255
Low score	94	110	96	300
J. Boletti	82	95	116	293
G. Heighton	131	120	136	387
C. D. Pearson	135	141	168	444
R. Burgess	129	95	167	391
B. Jardine	158	172	157	487
Totals	814	819	925	2557

NO. 4:

Handicap	60	60	60	180
Low score	82	95	116	293
E. Matheson	124	139	168	431
J. Turner	148	145	152	445
D. Fleming	94	110	96	300
C. French	148	164	148	460
J. Reid	128	145	151	424
Totals	784	858	891	2533

High individual: Jardine, 172.
High aggregate: Jardine, 487.

NO. 1:

Handicap	30	30	30	90
Miss Q. German	113	109	99	321
J. B. Stark	117	132	142	391
F. Turner	120	164	146	430
F. Leno	126	128	133	387
H. Brown	124	138	122	384
R. Jarrett	175	167	201	543
Totals	805	868	873	2546

NO. 3:

Low score	113	109	99	321
W. Brown	143	178	142	463
C. Ramsden	144	74	119	337
A. Brown	146	151	163	460
T. Lennon	111	106	114	331
W. Gallicano	171	154	169	494
Totals	828	772	806	2406

High individual: Jarrett, 201.
High aggregate: Jarrett, 543.

Creston Curlers Headed by Nadon

CRESTON, B. C., — The best attended, and one of the most enthusiastic, annual meetings Creston Curling Club has had for some years was held Friday night at the rink, with retiring president, M. R. Joyce, in charge. A balance sheet from Treasurer C. B. Twigg showed a small credit balance, considered highly satisfactory after 1939's expenditure of putting a cement base under the two sheets of curling ice. Officers for 1940 are:

President Frank Nadon; Vice-President, Don. K. Archibald; Secretary-Treasurer, C. B. Twigg. President Nadon heads the Ice Committee with authority to name the other members.

A survey indicated a playing membership of 40, and was agreed to fix the membership for this year at $3.50.

At the colse of the business session skips for the season were named. They are President Nadon, F. V. Staples, M. J. Boyd, M. R. Joyce, T. W. Bundy, A. S. Reed, E. E. Cartwright and Gib Sinclair.

Full advantage has been taken of the prevailing cold snap to make ice and play was in order after the annual meeting. It was agreed to have a meeting of the skips at the rink Monday at which rinks will be picked and the season's play get under way.

PRIVATEER OUTPUT $79,500, DECEMBER

VICTORIA, Jan. 13 (CP)—Privateer Mine, Ltd., produced 2271.89 ounces of gold valued at $79,516.15 during the month of December, 1939, it was reported by company officials today. Ore milled amounted to 2180 tons, showing a recovery of 1.04 ounces of gold per ton.

TRAIL INTERMEDIATES WIN 3-2 ROSSLAND

ROSSLAND, B. C., Jan. 14—Rossland Rangers lost to the Trail Tigers 3-2 Sunday afternoon in the first hockey game staged by the Rossland Intermediates in the Rossland open air arena.

TORQUAY WINS RUGBY

LONDON, Jan. 14 (CP Cable)—Torquay Athletic defeated Newton Abbot 17-0 in an English Rugby Union game played on the former's ground today. All other rugby union matches were cancelled.

DRY HARD WOOD
4 feet, cord $ 6.00
12" in 16" 7.00
SLABWOOD
3 cords for 10.00
12" and 16", load 4.00
Phone 163 or 434R1

You should not neglect your FIRE and AUTO INSURANCE Rates are being reduced, and through our long experience in writing insurance we believe we can show you how to save money.
ROBERTSON REALTY CO., LTD.
Phone 68 347 Baker St.

COFFEE
With Doughnuts
The PERCOLATOR

Kootenay No-Odor Dry Cleaning Co.
Phone 128
FOR PROMPT SERVICE

SEE
VIC GRAVES
MASTER PLUMBER
For all your needs in plumbing repairs, alterations, and installations.
Ph. 815 301 Victoria St.

WHAT DO YOU THINK?

Letters may be published over a nom de plume, but the actual name of the writer must be given to the editor as evidence of good faith. Anonymous letters go in the waste paper basket.

Biker Opposes Power Bylaw; Claims Present Equipment Is Equal to Load Requirements

To The Editor Nelson Daily News:

Sir: I make no apology for claiming space in a matter of vital public interest to every ratepayer in Nelson; neither do I want it to be inferred, from this presentation, that I am making a personal attack on the Mayor and Council, all of whom I have known for over a quarter of a century.

Also my position as a candidate in the recent election is fully appreciated. To those who may now disagree with me I willing concede the right of their own opinion. But when it comes to the question of serving the best interest of Nelson and District, I concede to no one, a preemptive right over that of my own.

My opposition to the bylaw is on the following grounds:

1 Our Water Rights are now protected for five years, by virtue of the B. C. Government granting to the City this extension of time.

2 I will attempt to establish that we do not need any additional power for several years since our present equipment, even with the complete failure of one of the machines, can be made equal to all reasonable load requirements.

3 I seriously disagree with the Mayor and Council in the methods they have employed in arriving at their conclusions, either as to amount or necessity for the bylaw.

4 We are at war, fighting for our very existence, and surely it is no time to launch out into unnecessary expenditures, particularly when it is known that not 2 per cent of the money will reach local labor channels. Also, without any exaggeration, it is elementary to forecast a terrible readjustment period when it is all over, in which delinquent taxes increase and the need for relief becomes a major problem.

DEFINED POLICY

Now to detail:

Item No. 1—We know that our water rights are protected for five years, and if the war continues, thereby precluding the City making any additions within this specified time, there is no doubt that the Government in its wisdom will grant another extension of time. This present extension of time is not to be credited to anyone in particular but it is simply a defined policy of the department to protect public institutions. By this I mean records having, for their objective the public good as apart from mere money making developments. The City's time limit to 1939 stands as evidence of this attitude, in which I had personally something to do.

Item No 2—In arriving at the conclusion that we need more power the Council should have made a study of the progressive peak load delivered by the present plant, how that load is made up, the time and nature of its duration, and the present installed capacity of the plant to successfully deliver the same.

Anyone who is a ratepayer can go to the City Hall and get these figures, like I did, and here they are.

Our present peak load is 2625 kilowatts, or K. W. Our present installed capacity:

No. 1 machine (new one installed 1929), 2650 K. W.
No. 2 machine, old one, 1000 K. W.
No. 3 machine, old one, 700 K. W.
Total capacity, 4350 K. W.

In addition to the above rated capacity any one of the machines is so wired that it will carry an overload of from 12 to 15 per cent if required in case of serious accident causing any one of the units to be out of commission.

CAN "NURSE" LOAD

This is not all. Assume for a moment that we have an accident, which is extremely remote, and which I consider it is unfair to advance as an argument, I say without fear of contradiction we would be able to carry on by nursing our load at the duration of the peak. For by the simple process of slightly overloading the units we now have as a standby, and informing the Civic Centre ice man that he must make his ice off peak load, the trick is solved for the duration of an accident, and thereby removes for a number of years the necessity of a new unit. At times such as this it is not unusual to ask a little co-operation from consumers, who I am quite sure would be more than pleased during repairs to curtail a little use of electricity at peak load periods, particularly if in doing so a saving of approximately $13,000 per annum (which is what this bylaw will cost) will accrue to the City.

In other words, we now have, by reasonable use of our present resources, a 100 per cent standby equipment, in case of accident.

Item No. 3—The methods employed by the Mayor and Council in arriving at their decision for the bylaw, I venture to suggest, are not quite those used by a company, or even an ordinary business man. It may be even news to the Council that we are now in a power age, and that power plant construction is almost standardized, all factors being known, and may be purchased under a commercial competitive bid system.

There are no inherent features peculiar to the Nelson plant that are not covered in the ordinary process of bidding, with such firms as General Electric, Westinghouse, Allis-Chalmers and English Electric, all of them with a reputation above reproach.

ONE FIRM ONLY

It is necessary, however, to secure competitive bidding for the City to draw up a simple specification of requirements covering the main features, and surely this could have been done by our electrical engineer. But no, the Council have gone ahead with one firm to the exclusion of all others, and this firm has sent out its own engineers, made out its own specifications and plans, submitted its bid on its own findings, without any competition.

The Council will inform you that they are not legally committed to this firm, but I submit that the unnecessary expense and outlay caused to this firm in making up its tender morally places it in a preferential position in the minds of the Council, and whether you like it or not, places within the sphere of this firm the opportunity of a bid without competition, which sometimes is more than human nature can withstand.

The average price per horse power developed on the Kootenay River is somewhere between $75 and $90, with everything included. On the upset figure of the bylaw we are going to pay $50 per horsepower, with only the water wheel and generator and switchboard to install. There is something out of line somewhere to the tune of from $15,000 to $20,000, a condition I submit no business man would dream of doing in his own business. Can Nelson afford such a luxury?

Item No. 4—War conditions—During the last war many of the business men in Nelson will appreciate the conditions in this vicinity, when the West Kootenay Power & Light Company was constructing two of its plants. In point of fact, we hardly felt the depression of the readjustment period. This condition is absent this time, and while one hesitates to be a prophet of gloom, we have many dark days ahead, and maybe many of our good citizens will be faced with a tax bill they cannot pay and in addition require food and clothing. Lucky will be the city or town that through the foresight of its Mayor and Council has conserved its credit and bank account to the extent of being able to take care of such a condition without impairing its stability.

Finally, my real plea in this whole question, is a plea for co-operation, and not conflict or fault finding, for conflict is essentially destructive. Moreover it encourages motives of envy, hate and suspicion which in themselves are not conducive of social soundness and prosperity. But in making this plea, do let us be open and frank with each other, with all the cards on the table, thereby arriving at our conclusions through intelligence for the good of the community in which we live, and not through fear of what the other fellow has up his sleeve or for want of information on anybody's part.

W. J. E. Biker,
Nelson, B. C., Jan. 14, 1940.

Cream-O Milk
For Hot Breakfast Cereals and Porridge
PALM DAIRIES LIMITED

Office and Stationery Supplies
City Drug Co.
Box 460 Phone 34

J. A. C. Laughton
Optometrist
SUITE 205, MEDICAL ARTS BLDG.

FORD "A" COUPE
New tires, A-1 shape $195
Queen City Motors
Ph. 43 Limited 561 Josephine

Our Companies Pay Claims Promptly
Frank A. Stuart
Insurance, Realty Office
577 Baker St. Nelson, B. C.

T. H. Waters & Co.
Builders Limited Contractors
MIRRORS—Plate and Sheet
ANY SIZE, ANY SHAPE
MIRRORS RESILVERED

HOOD'S BREAD
"Your Home Bakery"

Make a NEW YEAR'S RESOLUTION
"Insure With Rosling and Save"
T. D. Rosling
3 Royal Bank Bldg. Phone 717

24 HOUR SERVICE
Dodge—DeSoto—Texaco Products
Sowerby-Cuthbert Ltd.
Opp. Postoffice and Hume Hotel

Headlight
Work Clothe
Overalls, Coveralls, Kh
Pants, Work Shirts, C
penter's Overalls.
EMORY'
LIMITED
The Man's Store

When plants give off qua of water through their leave avoid sunburn.

Dunlop
SNOW TIRES
PEEBLES MOTO
Baker St. Limited Phon

FINANCIAL SECURI
INVESTORS SYNDICAT
Monthly Savings Plan
R. W. DAWSO
Bonded Representative
Box 61 Hipperson Blk. P

Ladies' Ski To
Slacks: 14-20 $2.9
Jackets: 14-20 $4.2
Matched or contrasting co
Godfreys' Limi

FURNACE
Installed and Repair
R. H. Mab
Phone 655 510 Kootenay

DON'T COUGH —
Mother's Syru
OF WHITE PINE
at
Smythe's
Prescription Druggist P

Look years younger and be more beautiful with a permanent from
Haigh Tru-Art
Beauty Salon
Phone 327 Johnstone Blk.

WRECKING
1931 Ford Model
Motor, tires, parts at bargain prices.
Kootenay Moto
(Nelson) Ltd. Phon

Skating Schedule
Week January 15th to 20th Inclusive
ADULTS
Monday and Friday Nights: 8 to 10.
CHILDREN
Tuesday Afternoon: 4:15 to 6.
Saturday Afternoon: 2 to 4.
GENERAL
Wednesday Afternoon: 2 to 4.
PARENT AND CHILDREN
Monday and Thursday Afternoons: 1:30 to 3.

The flaming romance that made ALEXANDER DUMAS the master story crea

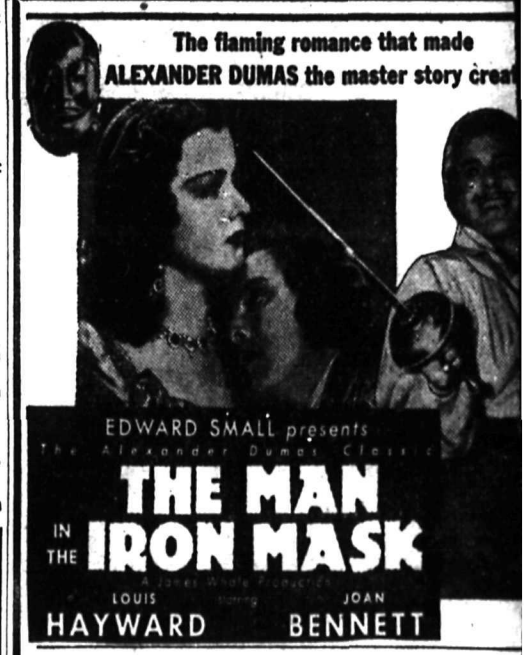

Shorts—Novelty "BIG FISH"—"SCREEN SNAPSHOTS"
CIVIC
TONIGHT
Tuesday, Wednesday
Complete at 7:00-8:50

SPECIAL MEETING
OF ALL
RATEPAYERS
IN CITY HALL MONDAY NIGHT
AT 8 O'CLOCK
Mayor and Council Invited
By Order,
Ratepayers Association,
A. J. MANSON—Secretary.

CHURCH'S HOT or COLD WATER
Alabastine
For Home Decorating
It can be applied by anyone, and affords ample scope in artistic effects for the skilled decorator.
A 5 lb. package covers approximately 250 to 300 square feet. 15 lovely colors to choose from.
75c per 5 lb. Package
WOOD, VALLANCE
Hardware Company, Limited
Nelson, B. C.

CORPORATION OF THE CITY OF NELSON

NOTICE

Today Last Day for

Water Rates Discount

A discount of 20% (twenty per cent) is allowed on all Water Rates (flat) paid for the full year of 1940 before January 15th, providing there are no arrears owing.

W. E. Wasson
City Treasurer

COOL NIGHTS CALL FOR COMFORTERS
Have Them Filter Cleaned
Jonella Cleaners
Phone 1042

A PHONE CALL WILL bring us to discuss your INSURANCE PROBLEMS. Remember today's loss is not covered by tomorrow's policy.
H. E. DILL
General Insurance Agcy. Ph. 180

Fleury's Pharmacy
PHONE 25
Prescriptions Compounded Accurately
Med. Arts Blk

Rent That Room With a Want

SLUDGE
Is harmful to your motor. Hav
INTERNAL Motor Cleane
eliminate this danger for only
Nelson Transfe
Company Limited
35 Phones 36