LIBRARY VICTORIA, B.C.

Alexander Baillie, Trail Pioneer of 35 Years, Dies.
Page Two

Nelson Daily News

New York Americans and Boston Win N.H.L. Games
Page Seven

142

VOLUME 38 | FIVE CENTS PER COPY | NELSON, BRITISH COLUMBIA, CANADA—WEDNESDAY MORNING, JAN. 31, 1940— | NUMBER 245

BRITISH GUNNERS DOWN ONE NAZI RAIDER

Finns Bomb Russian Points

Rossland "Chest" Is Opening Free Employment Hall

ROSSLAND, B. C., Jan. 30—As a service to the citizens of Rossland, and more particularly to those who are unemployed and in needy circumstances, the Rossland Community Chest is opening a free employment bureau at its headquarters on Washington Street.

Registration forms have been prepared and all eligible for employment are expected to fill them as early as possible in order to enable the employment committee to make a complete survey of the help available and give better service.

Rossland citizens are asked to cooperate and communicate with the Chest if needing any work done. The employer will have to make his own arrangements with the employee.

HITLER SURE OF WINNING WAR

BERLIN, Jan. 30 (AP) — Adolf Hitler tonight told a Sportspalast mass meeting that Britain and France alike will get the "fight" he claimed they asked for, and said he was sure Germany would win the war.

It was the seventh anniversary of his elevation to the Chancellery. His speech, the first formal one he had made since November 8, when he escaped death by a few minutes in the Munich Beer Hall explosion, was announced shortly before he went to the platform.

Short-wave reception of the speech in North America was interrupted frequently by mechanical noises. Radio engineers said they believed this was the result of "jamming" from some unknown source.

See "Hitler", page 3, for more details.

Edison Warns U.S. Must Be Strong

WASHINGTON, Jan. 30 (AP). — Secretary of the Navy Charles Edison, pleading with Congress not to slash the United States Navy's $1,300,000,000 fleet expansion program, warned today that unless the United States is strong, its interests, liberties and wealth are "almost certain to be targets" of aggression.

In a bristling defence of the full program, the Secretary told the House of Representatives Naval Committee that the 1940 international situation had convinced the navy it should begin building "as promptly and as fast and in as great volume as practicable."

It appeared, however, that the committee is bent on changing the $1,300,000,000, six-year program to a two-year plan totalling less than $750,000,000.

Harbor, Truck Columns, Railway Stations Are Hit

Reports Indicate Harbor Is Kronstadt, Naval Base Near Leningrad; 21 Russian Planes Reported Shot Down

HELSINGFORS, Jan. 30 (AP). — Finland's Air Force, apparently growing in power, was officially reported today to have struck back at Russia by bombing "a certain harbor and vessels lying there, enemy motor lorry columns, troop quarters and certain railway stations."

Informed sources indicated the harbor was Kronstadt, Russia's Greatwest Coast naval base, near Leningrad.

Finland's defences against enemy air raiders also apparently were increasing in effectiveness, for the High Command communique announced that 21 Russian planes had been shot down in the course of yesterday's widespread raids on Finnish cities and towns.

Lieutenant General Saivo, Chief of Finnish civil air defences, announced that 300 Soviet planes had been shot down and at least 800 Russian airmen killed since the beginning of the war.

On the other hand, he said the Russians had killed 400 civilians and wounded 930; 330 of them seriously, in 642 raids in which they dropped 20,340 bombs on 207 localities outside the war zone. In 24 instances the officer said hospitals and churches were bombed and machine-gunned.

General Saivo explained that 63 per cent of the casualties occurred in the first month of the war because of inadequate defences which now, however, have been strengthened.

The Russians continued their raids today, sending a new wave of bombers over South and Central Finland. The attacks were reported from Viipuri and Rovaniemi but there was no indication of any damage done.

WITH THE FINNISH NORTHERN ARMY, Jan. 30 (AP)—The Red army has brought up reinforcements and the Finnish Arctic army is fighting its hardest battle along a windswept, forested ridge above Russian-held Markajaorvi at the start of the third month of war.

The Russian reinforcements may total a full division, the Finns say. the 45,000 Soviet troops are believed concentrated here in the Salla sector to hold their positions—after failures elsewhere in bitter mid-Winter Northern fighting which may have cost them 25,000 in dead.

The positions here, 50 miles inside Finland, are almost unchanged after 10 days of battle which followed the Russian retreat of more than 20 miles from Joutsijaervi.

Japanese Power Holiday Spreads

TOKYO, Jan. 31 (Wednesday) (AP). — Japan's "power holiday," which began Tuesday in the Osaka region, throwing millions of employees out of work threatened today to spread its industrial paralysis to Tokyo and Yokohama, second largest industrial district of the Empire. The shutdown was put into effect as a drastic means of conserving coal and power.

The Press reported the shutdown would be applied in Tokyo and Yokohama for one week, probably beginning Thursday.

These reports said the closure would be enforced on all large and small factories, except those in urgent wartime manufacturing and the most necessary public utilities and communication facilities.

The Government is understood to be preparing measures to assure that industrialists pay a portion of the salaries of the thousands of workmen who will be idle for a full week.

Montreal Man to Aid in Taking Vote of Overseas Troops

OTTAWA, Jan. 30 (CP).—Rosaire Crochetiere, Assistant Director of the Postal Service in Montreal, will be the chief assistant to Col. John Thompson in taking the overseas vote of Canadian soldiers.

In making this announcement tonight Jules Castonguay, Chief Electoral officer, said he had been deluged with letters and telegrams from persons asking to be appointed on the staff which would go to the United Kingdom to take the vote but there were no vacancies to fill.

"The entire staff including Col. Thompson will number only nine," Mr. Castonguay said.

Sales Service and Western Grocers Relations Unlikely Be Detrimental to B. C. Fruit Growers Says Barrat

KELOWNA, B. C., Jan. 30 (CP) —G. A. Barrat, Secretary of the British Columbia Tree Fruit Board, said today the present relationship between Sales Service Ltd., selling agents for a group of Okanagan apple shippers and Western Grocers Ltd., was not likely to become detrimental to growers under the present marketing setup.

His statement was made in testimony at the preliminary hearing of four individuals and eight companies charged with being parties to a combine harmful to growers in the marketing of British Columbia fruit. It was made in answer to a question by Defence Counsel Alfred Bull, K. C., during cross examination.

Answering an earlier question by Crown Counsel H. I. Bird, Vancouver, Barrat had said that a continuation of the relationship between the two organizations from 1936 until 1938 "would lead in time to the shipper looking upon himself to some degree as the buying agent for the jobber rather than as the selling agent for the grower." He had added that it "would bring about similar action on the part of other jobbing interests."

"This," he said, "would be unfortunate from the growers' point of view, but it is impossible to indicate what the actual effect might be."

Barrat was one of the first witnesses called by the Crown to testify in the hearing which reopened here yesterday. Previously Robert Cheyne, Kelowna, chartered accountant, who acted as auditor for most of the defendant fruit companies, and W. M. Fraser, Manager of the Kelowna Branch of the Canadian Bank of Commerce, had appeared to identify a variety of documents and papers entered as evidence in the case.

A number of documents, identified by Cheyne early this afternoon, showed that last Summer, the Lander Company ceased to operate as an active packing firm and withdrew from all other packing firms with which it was identified except the Brown Company of Penticton.

Other documents disclosed that Western Grocers, Ltd., Winnipeg, had taken active possession at approximately the same time of 9000 shares in the Lander Company, previously held in trust by R. B. Staples, Kelowna, President of Sales Service, and one of the defendant companies.

A legal declaration introduced as an exhibit showed that between 1936 and the time Western Grocers took actual possession of these shares, they were held in trust by Staples for the Winnipeg firm.

The share changes were made after Commissioner J. A. McGregor of Ottawa began his investigation into B. C. fruit marketing under the Dominion Combines Investigation Act.

A number of letters written by Staples to W. P. Riley, Winnipeg, President of Western Grocers, who is also accused of taking part in a combine, were admitted as evidence. Written in June and July, 1936, they told of negotiations leading up to Western Grocers taking a partnership in the Lander Company. In one letter it was suggested, it would be "unwise" for the public to know Western Grocers were actively engaged in the B. C. fruit business. The note set forth a plan whereby this would be concealed if Western Grocers allowed their shares to be held in trust by Staples. To secure their interests, they would be given a declaration enabling them to take over their shares at any time without notice.

Directs Recruiting

Honorary Air Marshal W. A. Bishop, Canadian ace of the last war, has been appointed director of recruiting for the R. C. A. F. in connection with the British Commonwealth Air Training Scheme.

Western Front Activity Resumes

PARIS, Jan. 30 (CP.-Havas) — Patrol clashes, artillery duels and reconnaissance flights were resumed on the Western Front today after 48 hours of comparative calm resulting from the severe Winter weather.

Tonight's communique said: "There was marked activity of contact units West of the Saar. In the same region artillery of both sides was in action during a large part of the day."

News from the Front said aerial activity was resumed, with both sides sending photographers aloft.

A Luxembourg dispatch reported a German reconnaissance plane landed in a field near Hosingen, almost two miles from the German frontier. Learning they were in Luxembourg territory, the crew of three hopped back into their plane and took off for Germany.

Military experts said snow covering the front and rear lines favored photographic flights, since it threw into bold relief all routes, earthworks and other strategic points.

Enemy Aliens Cut Wood in Ontario

By FRANK FLAHERTY
Canadian Press Staff Writer

PETAWAWA, Ont., Jan. 30 (CP). --Just as the former ruler of Imperial Germany whiles away his days of exile cutting wood, so do several hundred Germans spend these crisp Winter days in the heart of a Canadian forest.

The ex-Kaiser cuts wood on his estate at Doorn, Holland, just for exercise. German prisoners of war, interned in the Petawawa Forest Reserve some 120 miles Northwest of Ottawa, cut wood to keep themselves warm and to open roads through a country which later may be a popular tourist centre.

While the former monarch is free to work or not at his wood-cutting the prisoners must do it. They offer no objection, however, and before work was available they asked for it. Later on they may have a choice of jobs.

BOMBS DROPPED ON ESTONIA

TALLINN, Estonia, Jan. 31 (Wednesday)—(AP).—Eight planes dropped 34 bombs Monday on Estonian soil in the vicinity of Konuvere, near the Russian air base on Dagoe Island, it was reported today.

Windows in some buildings were shattered but there was no serious damage. Estonian authorities are investigating to determine nationality of the planes.

B. C. Auditor Dies; Daughter Kimberley

VICTORIA, Jan. 30 (CP).—John Reginald (Rex) Hartley, 61, Provincial Government auditor, died here Monday after a short illness. Prominent in Masonic circles, he was a Past Grand Patron of the Order of Eastern Star in British Columbia.

His widow and two daughters, Mrs. J. P. Burbridge of Victoria and Mrs. D. Harrison, of Kimberley, survive.

SEEK INVESTIGATION OF DOROTHY THOMPSON

NEWARK, N. J., Jan. 30 (AP).—State-wide support for an investigation of Columnist Dorothy Thompson by the Dies Committee of Un-Americanism was sought today by Newark Veterans of Foreign Wars officials who charged she was "trying to involve this country in war."

EGYPTIAN "QUINS" TURN OUT TO BE "TWINS"

CAIRO, Jan. 30 (CP) — A sheepish Egyptian clerk named Gehessa broke down tonight and admitted that his wife had given birth to twins not "quins".

Mindful of the magic in the figure five, which Egyptian peasants think will ward off the evil eye, Gehessa first answered "five" when asked by his employer how many children had been born to his wife.

His house besieged by curious, Gehessa finally admitted he was being credited with three children too many.

Blackmail Hinted in Canteen Inquiry

REGINA, Jan. 30 (CP)—A hint that two trustees of the Saskatchewan canteen fund, A. H. White and Dr. C. G. Cox, were being blackmailed was thrown into the judical inquiry into the shortages of the fund today by Mrs. Ruby Kirkby, Secretary.

Mrs. Kirkby told Mr. Justice Donald Maclean the Commissioner of her conversation with Dr. Cox in Saskatoon last September.

Mrs. Kirkby related that Dr. Cox passed a remark about "someone trying to blackmail them" (White and Cox). He said no more about it, she added.

Flat Grant of $3500 for Fernie Hospital

VICTORIA, Jan. 30 (CP).—The commissioned area of Fernie will compound its hospital obligations under the Municipal Act by a flat grant this year of $3500 to the Fernie General Hospital, according to action taken today by the Provincial Government. Fernie was also given leave to borrow $25,000 at 4.75 per cent against current tax collections in a bank loan today approved by the Province.

HINDU- MOSLEM RIOTS QUELLED; 600 ARRESTS

RANGOON, Burma, Jan. 30—(CP-Reuters)—Order was restored tonight after four days of sporadic Hindu-Moslem rioting. Dead were listed at 12 with about 29 wounded.

Police made 600 arrests during the four days.

CHAMBERLAIN TO OPPOSE CHANGE IN CABINET SIZE

Does Not Plan Name Minister of Economics

DECISION ON FEB. 1

By J. F. SANDERSON
Canadian Press Staff Writer

LONDON, Jan. 30 (CP Cable).—It was learned tonight that Prime Minister Chamberlain does not intend to appoint a Cabinet Minister charged with special supervision over the economic side of the nation's war effort.

The Government believes, it was learned, that the economic side of the war is receiving adequate attention now largely through the coordinating committee under Sir John Simon, Chancellor of the Exchequer.

Mr. Chamberlain's decision is expected to be announced to the House of Commons Feb. 1 when the Labor party's resolution urging the appointment of an economics Ministry will be debated.

There is a Ministry of Economic Warfare under Ronald Cross but this is concerned almost solely with matters pertaining to the blockade of Germany and the prevention of her buying goods from neutral countries wherever possible.

It was understood the Prime Minister will oppose any change in the size of his war Cabinet, of nine members, which is considered in some quarters to be too big.

If the Opposition asks to hear regular statements from Cabinet Members on the war's progress the request would no doubt be granted, Mr. Chamberlain said in the House today.

He spoke after Henderson Stewart, Labor, and Sir Archibald Sinclair, Liberal leader, brought up the question.

Smuts Appeals to Senate for Aid

CAPE TOWN, Jan. 30 (CP Reuters). — Prime Minister Jan Smuts went before the Senate today with an appeal for its support of the South African Government's declaration of war against Germany.

The Government's failure to obtain the Senate's approval of the war policy prior to this was one of the chief points in the attack against General Smuts made by the new opposition coalition in the House of Assembly yesterday.

General Smuts said the Union's entry into the war conformed with the policy which he and other members of the last Government had frequently enunciated before last September — namely, that South Africa should stand by Great Britain if the Mother Country were attacked.

He said he had become convinced, after Germany took Poland, that the Reich would try to obtain Southwest Africa, and he therefore felt the Union's interests were directly at stake in the present war.

He could not understand, he said, how any responsible person could interpret Nazi pre-war activities in Southwest Africa and Hitlerite propaganda in the Union itself as indicating anything other than a serious intention on the Reich's part of gaining possession of the mandate.

The Senate adjourned without a vote.

Gifts for Canadians Overseas Duty Free

OTTAWA, Jan. 30 (CP).—Postmaster-General Hon. C. G. Power announced today arrangements have been made with the British Government for gifts, sent to members of the Canadian Active Service Force or to individual Canadians serving in British units, to be admitted to the United Kingdom free of duty.

Parcels for members of the British troops in France also will be admitted duty free if posted by private individuals.

The Weather

	Min.	Max.
NELSON	31	40
Victoria	45	52
Nanaimo	40	49
Vancouver	36	45
Kamloops	30	35
Prince George	18	32
Estevan Point	40	55
Prince Rupert	36	62
Langara	43	49
Atlin	31	39
Dawson	6	10
Seattle	42	54
Portland	45	60
San Francisco	47	62
Spokane	28	43
Penticton	28	—
Vernon	26	—
Kelowna	28	37
Kaslo	24	—
Grand Forks	28	40
Cranbrook	11	31
Calgary	19	47
Edmonton	29	40
Swift Current	26	36
Moose Jaw	31	39
Prince Albert	27	39
Winnipeg	8	37

Forecast for Kootenay — Fresh Easterly winds, mostly fair and somewhat colder.

After Honor-Trouble

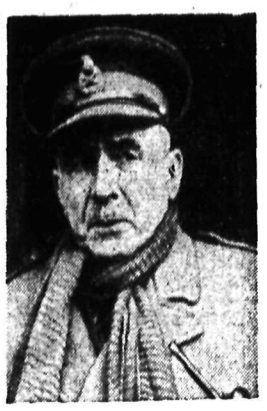

There's a "want-to-make-anything-out-of-it?" look in the eagle eye of General Edmund Ironside, chief of Britain's Imperial general staff as he is pictured leaving the War Office in London on his return from France. The General, "Tiny" to his intimates, was decorated with the French Grand Cross of the Legion of Honor by General Gamelin, but the honor brought trouble in the form of a row in the British House of Commons, Gen. Ironside's son, Edmund, Jr., had been taken to France to see the decorating ceremony. Certain M.P.'s want to know how come exception was made in his case.

F.D.R. Hopes Aid Can Be Extended

WASHINGTON, Jan. 30 (AP).—President Roosevelt, to the hundreds of thousands dancing at birthday balls in his honor, voiced the hope tonight that proceeds of the annual celebration could be extended in future years "to the care of all crippled children," as well as to infantile paralysis victims.

That wish was the second proposal made on his 58th anniversary for improved health services. He began the day's observance by sending to Congress a birthday message requesting a Federal hospital-building program for poor areas.

After a day of relaxation and an evening among old friends the President broadcast to an estimated 25,000 birthday parties "my heartfelt thanks for what they have done."

War Board Orders Reach $15 Million

OTTAWA, Jan. 30 (CP).—Hon. C. D. Howe, Minister of Transport, announced tonight that during the past week the War Supply Board placed orders totalling $15,596,495, including $13,200,000 for shipbuilding.

These orders were the largest in a single week in the Board's history and the purchase set in motion the first part of Canada's huge shipbuilding program.

"The orders include $13,200,000 for anti-submarine vessels of the whale catcher type and the number of vessels which this money will buy will be constructed in shipbuilding yards in Montreal, Sorel and Quebec City," the announcement said. "Other yards in other sections of the Dominion will share in orders that are expected to be placed shortly."

The Board let contracts worth more than $1,000,000 for aircraft accessories with most of the purchases made from the British Air Ministry.

Munitions, clothing and foodstuffs account largely for the balance of the 49 orders on the list with individual values in excess of $5000.

Body of B. C. Man Chopped From Ice

MAYO, Y.T., Jan. 30 (CP)— A grim story of death in the frozen North was told today by Rennie Burian, who with three companions spent 48 hours chopping the body of his brother Alfred from a cake of solid ice.

Accompanied by Lance-Corporal W. W. Sutherland of the Royal Canadian Mounted Police, Burian went last week to the place where Alfred's tractor crashed through the ice while crossing a river near 26-Mile Post.

He said they found the body of the New Westminster, B.C. man sheathed in four feet of ice, the head level with the surface.

U.S. PLANES ARRIVE AT BERGEN ON WAY TO FINNS

NEW YORK, Jan. 30 (AP).—Eleven United States pursuit planes, fully armed and equipped with the latest devices for aerial warfare, have arrived at Bergen, Norway, en route to embattled Finland, the Moore-McCormack Lines said today.

Commander Robert C. Lee, Vice-President of the Line, said more than 200 crates containing planes, ammunition, guns and other military equipment had reached Bergen on the freighter Mormactide. Other equipment is en route, he said.

* * * *

20 Planes Attack Ships Then Race Away From British

Raiders Believed to Be Taking Advantage of Weather Expecting R.A.F. to Be Grounded; Crowd Sees Action

By J. F. SANDERSON — Canadian Press Staff Writer

LONDON, Jan. 30 (CP Cable). — Royal Air Force gunners brought down one German bomber and disabled another today when German warplanes made a series of raids along the 500-mile East coast shipping lanes.

At least 20 German planes took advantage of the second day of low-lying clouds and the severest Winter weather in a half century to bomb and machine-gun shipping headed to and from East coast ports.

They adopted hit-and-run tactics — hit when British fighter planes are not around, and run for safety in the clouds as soon as Britons roar into sight.

Although Germany has laid down a bomb barrage for two days off the vital East coast ports which ordinarily handle more than half the incoming supplies of this seagrit industrial nation, it is not believed these tactics are anything more than taking advantage of the weather.

A British statement said:

"Knowing that Europe was in the grip of the severest Winter for 46 years, the German air staff had no doubt assumed Great Britain's fighter force would be immobilized. But from Aberdeen to the Kentish coast fighter command patrols were ready to drive off the German raiders."

Two Nazi raiders flew so low over the Northeast coast of Scotland that one just missed a church spire. A third whisked twice around a Kent lighthouse so close that the keeper could see the crew.

At Yarmouth, shore crowds watched a Nazi bomber loose charges at a patrol ship in the harbor which hastily slipped anchor and zig-zagged out into the roadstead while plumes of water rose on each side. The concussions rattled windows on shore.

The R.A.F. gave chase as the bombing planes turned Southward.

Radio listeners heard a dramatic SOS from the 901-ton British freighter Jersey Queen. An agitated voiced reported she was being bombed, then the sentence was broken by the sound of shellfire. British fighters hurried to her aid.

Steamships reporting attacks today included the 8501-ton British tanker Triumph, the 4553-ton Collier Coryton and the Trawler Algoma.

A German bomber sank the 2881-ton British freighter Stanburn and 26 of her crew of 28 were lost. The Stanburn had been bombed during the Spanish civil war while in Valencia harbor.

Two lifeboats of the 1487-ton British ship Eston were washed ashore a few hundred yards from a Northeast coast port. She was believed lost with her crew of 18 in the first waves of attack.

NAZIS CLAIM SEVEN

BERLIN, Jan. 31 (Wednesday). (AP) — DNB, the German News Agency, early today claimed that German planes, on a second day of raiding British coastal and North Sea waters, destroyed seven "armed enemy merchantmen" Tuesday, and damaged an eighth "heavily" and two others "lightly."

Two patrol boats also were sunk, it was contended. One German plane was reported missing.

On Monday the Germans claimed they destroyed seven armed merchant ships and two patrol vessels.

British Traffic Tie-Up Continues

LONDON, Jan. 30 (CP).—Britons faced curtailed food and fuel supplies tonight as the worst Winter in 46 years continued to disrupt transportation facilities.

The traffic tie-up halted meat deliveries in some districts and butchers were forced to close shop.

Housewives lined up outside Lancaster stores to buy bread and other food supplies which were running low. Bakers there said their stocks probably would be exhausted tomorrow because of a shortage of yeast.

Coal and other fuel was difficult to obtain because of traffic conditions — believed the worst in Britain's history.

Railroad officials said there was a slight improvement on main lines since yesterday but most other forms of transportation were paralyzed in many sections by the freak weather.

1939 Notable for Employment Gain

OTTAWA, Jan. 30 (CP)—The war visit of the King and Queen, harvesting of Canada's largest wheat crop in 11 years and other factors all combined to make "1939 in many respects a year unparalleled in the 19 years for which employment data are available in the Dominion" the Dominion Bureau of Statistics said tonight in a view of employment last year.

Harvesting of the wheat crop took first place among the beneficial influences of domestic origin affecting employment while the Royal visit was highly important in its effect on business.

The employment movement was even more sharply upward from Midsummer until Nov. 1, 1939, when employment reached a level surpassed for the time of year only by that of Nov. 1, 1937, and 1929.

Enumeration of Voters Feb. 5-10; House to House States Wadsworth

"No Dominion voters lists now exist.

"Voters lists for the Dominion election now approaching have to be made up completely fresh, and without reference to any other lists there have been in the past or that are now existing.

"Enumeration starts February 5, nad will be completed February 10, by enumerators now being appointed, who will make a house to house canvass."

So John A. Wadsworth of Trail, Returning Officer for the Constituency of Kootenay West, stated on Tuesday evening before leaving Nelson for Trail, after a busy day here appointing enumerators.

As Mr. Wadsworth explained it, the enumerators in the urban centres of Rossland, Trail and Nelson, will call at every house, and there will be a paper for every qualified elector. Where contact is not made, further calls must be made. From the enumeration thus made, the lists will be provisionally made up.

REVISION LATER

For the urban centres Judges named from Ottawa will hold Courts of Revision, approximately 25 days before the date of the polling. These Courts will offer the last opportunity for qualified urban residents to get on the lists.

The rural enumeration will take place simultaneously with the urban, and later there will be Courts of Revision held by the enumerators themselves. As rural enumeration is more difficult than urban, the qualified rural voter who has missed both previous opportunities to get on the list will have a final opportunity at the poll, where, on presenting identification and proof, he may still be placed on the list and obtain a ballot.

Enumerators are assigned in pairs to their divisions, in the urban areas.

Mr. Wadsworth while here appointed the following as enumerators:

NELSON APPOINTMENTS

Nelson—F. Penney and William Rutherford; Mrs. Ellen Romano and J. F. Coates; Mrs. Art Oliver and P. Partridge; Frank Carter and J. E. Bennett; W. J. Turner and George Horstead; Miss Florence Jeffreys and Miss Barbara Haylock; Mrs. D. G. Mosses and Miss Claudia MacLean.

Fairview—Mrs. L. M. Crahan and G. Mills; Miss Muriel Weatherhead and J. R. Howe.

Nelson East—G. F. Wood.

Rural areas—A. N. Winlaw, Monte Turner, J. F. Wood, Glen Grant.

Messrs. Winlaw, Turner, Wood and Grant, named above, are the first enumerators to be appointed for the rural areas of the Nelson-Creston and Kaslo-Slocan Ridings, which, with Rossland Trail Riding, comprise the Kootenay-West Constituency.

Mr. Wadsworth will be in Trail Wednesday and Thursday, after which his duties will take him on the road for a while.

City Electrical Department Revenue Up $2646, Costs Down $2187, Simpson States in Annual Distribution Report

Single Interruption Service During the Past Year

A revenue increase of $2,646.82 due to increasing domestic and commercial consumption, since rural and power consumption were down, was reported by E. H. Simpson, Superintendent of the City of Nelson Electrical Department, for 1939. Departmental costs were down $2,187.34.

Mr. Simpson's report, dealing only with distribution, pointed out there was only one interruption of service, and that for one minute only, during the year. His report follows:

In the 1938 report you were informed the Electrical Department is divided into two parts, and with the exception of amount of energy generated in your Power Plant, the figures of which were supplied by your Plant Superintendent, this report will concern itself with the distribution part of your Electrical Department. That is from immediately outside your plant to your remotest consumer.

The output of the Power Plant for the year was 10,749,050 K.W.H.; as compared with previous year, 10,629,000 K.W.H.; making a gain in K.W.H. generated of 12,050 K.W.H.

This increase is largely due to added domestic load, as the new power connections totalled less than 35 H.P. There were 81 new services connected, consisted of new Summer homes up the North Shore; houses and apartment buildings in town. Electric ranges increased from 292 to 309; electric water heaters were increased by 22.

The comparative figures for 1938 and 1939 are as follows:

	Average Number Customers	Consumption K.W.H.	Gross Revenue
1938:			
Rural	363	212,897	$ 14,135.56
Domestic	1,694	1,651,240	71,133 38
Commercial	539	1,002,280	57.634.83
Power	150	1,911,719	39,548.26
	2 746	4,778,136	$182,452.13
1939:			
Rural	383	216,988	$ 13,652.94
Domestic	1,747	1,678,804	72,057.23
Commercial	555	1,069,434	60,299.30
Power	153	1,894,298	39,089.48
	2,838	4,859,524	185,098.95

REVENUE DIFFERENCES

You will notice your revenue differences were as follows:

Rural, down	$ 482.62
Domestic, up	923.85
Commercial, up	2,664.47
Power, down	458.78
Net gain	$2,646.82
Total gain	$2,646.82

Your Street Railway consumed 578,450 K.W.H., as against the previous year, 613,450 K.W.H., showing a decrease of 35,000 K.W.H. We attribute this to having a milder Winter with less snow plowing, and less heater service in the cars.

Your metered Street Lights used 310,450 K.W.H., as against the previous year, 295,190 K.W.H., showing a gain in consumption of 15,260 K.W.H. This would be accounted for by several additions being made, also your decorations were in service for a greater period during 1939.

As we consider any estimate of K. W. H., consumed on unmetered load to be an unreliable guess we are submitting the same figures which we helped compute for your 1938 report:

Unmetered Street Lights	147,595
Fre Porch Lights	547,000
City Hall	30,000
Fir Hall	29,000
Parks	101,500
Weigh Scales	1,850
Reservoir	720

WOULD METER ALL LOADS

During the year 1939 the Gas Department, Incinera or and Launch Club, Isolated Hospital, Substation and Warehouse Light loads were metered and we here suggest that all other unmetered loads be metered as convenient, also that the adding of further unmetered loads be prohibited wherever possible.

The City now has 2740 registered meters, a very small percentage of which are not suitable for present day requirements. Fifty meters are at present out of service. 113 meters were purchased during the year, making a gain of 110 meters, the difference being meters lost by fire, or condemned by Government Inspector.

During the year 520 meters were taken out of service and put through Government Office for re-inspection. This is a routine job, as every meter must be registered at least once in five years.

Three meters were disputed by consumers. Those also were given the Government Test, and in each case found to be registering within the limit of error allowed by law.

Any meters found to be needing repairs were attended to in your own shop, and all were kept in first class condition.

MINIMUM COST

The new consumers we connected this year were done with a minimum of cost, such as running an ordinary service from existing lines but there were some few cases where new poles had to be set and an extension of secondary made all of which the Council was notified at the time, the largest job of this nature being the extension to the Reservoir; 13 poles were set and primary wires were extended as far as the reservoir where a 5 K.W. transformer was hung, and suitable lighting was installed around the fence. We afterwards extended secondary wires to connect three new consumers, they supplying the poles and digging holes, the City supplying the wire, etc., and other necessary labor.

One other exception may be made concerning the connection made to CKLN Radio Station. Considerable rearranging of existing lines had to be made and several new poles set, most of this work being charged as construction. The new transformers were purchased, one of which was connected on the line serving the North Shore. Two separate services were run to the building in an effort to assure more continuous service in case of trouble on either line.

A few small jobs of wiring were done on City owned property. The largest of these was an extension of lighting outlets in the Badminton Hall at the Auditorium. The wiring was renovated in the Fire Hall, but considerable more work should be done in this building.

MAINTENANCE WORK

The other efforts of the Department were mostly concerned with maintenance and while this class of work does not show up in any spectacular manner, the results are evident in the minimum number of accidental blackouts. We only had one of one minute duration. This was caused by lightning damaging a transformer in Granite substation, repairs to which were made within the Department. Other local interruptions were very few and brief.

Your transmission lines to Power Plant were patrolled at regular intervals and repaired whenever needed. We did not do as much work on No. 1 line as we would have wished, but every effort will be made to put this line in better shape this coming year. Both lines had to be raised on the Pisacreta ranch to allow the B. C. Telephone Company to make a crossing. The B. C. Telephone paid the cost of this job, which was done without interference with service.

The distribution system in town was kept in good condition, some few changes having to be made to accomodate changing load conditions. All complaints were attended to promptly and satisfactorily.

A more continuous service was maintained on the North Shore line as a result of more right of way clearing being done in the last few years. During 1939 all slash was burned, most of which we had left over from previous year.

CONCRETE ROOF INSTALLED

At the substation in Nelson, the frame roof of the transformer room was replaced with a concrete slab. The false work on this job was done by the Electrical Department gang. The Public Works Department built the forms and put in the concrete, the roofing being put on by an outside Contractor.

The transformer capacity of this Station was very well described in the 1938 report, no changes having been made except the load continues to increase. We recommend an additional switch be installed in the substation and a separate circuit be brought out to serve the business district, which is now on the switch which serves Fairview District.

The cost of the distribution part of the Electrical Department is as follows:

Construction	$3,006.81
Salaries	13,355.73
Maintenance	6,731.04
Substation	5,780.35
Debenture Costs	11,445.53
Total	40,319 46

The above costs compare very favorably with the previous year, the total being down $2187.34.

BROKEN REST

Up-time and again because of kidney and bladder weakness. Take Gin Pills to soothe and tone up the kidneys—enjoy a good night's sleep. In the United States ask for "Gino Pills".

BC GIN PILLS FOR THE KIDNEYS

2 sizes in Canada and the U.S.—Regular and new, large Economy size. 295

Dr. David Cowen

Of Spokane, Wash.

Wants to tell his Canadian friends here about his new radio program evenings

"People and Places"

With Captain Robin Flynn

This program tells you about the latest news from the war front, and about the people and the places in this news.

Captain Flynn went through the first World War in the Imperial Forces; he has been a world traveller, and he is well qualified as a news analyst and commentator.

Every Evening Monday Through Friday 7:30 p.m., KGA, 1470 kc., Spokane.

Guide for Travellers

NELSON'S LEADING HOTELS

Hume Hotel Nelson, B. C.

GEORGE BENWELL, Proprietor.

SAMPLE ROOMS EXCELLENT DINING ROOM

European Plan, $1 50 Up

HUME—U. B. McCallum, G. M. J. G. McLellan, Trail; H. E. Dan-Thom, D. J. McAlmon, Penticton; forth, Enderby; P. Austin, Victoria; Mr. and Mrs. R. D. McGregor, Port D. F. Brindley, F. W. Hawe, F. W. Crawford, R. Brough, Medicine Hat; Mitton, Vancouver.

VANCOUVER, B. C., HOTELS

"YOUR VANCOUVER HOME"

Dufferin Hotel

900 Seymour St. Vancouver, B. C.

Newly renovated throughout. Phones and elevator. A. PATTERSON late of Coleman, Alta., Proprietor

TRANSPORTATION—FREIGHT LINES

FREIGHT TRUCKS

LEAVE NELSON TWICE DAILY

5 a.m. and 10:30 a.m.—Except Sunday

Trail Livery Co.

Trail—Phone 135 Nelson—Phone 35

M. H. McIVOR, Prop.

France Indifferent to Hitler Speech

PARIS, Jan. 30 (CP-Havas). — Paris received Adolf Hitler's speech tonight with the "calm indifference" that greets "old soup warmed over", as one high official expressed it.

The effort to persuade Italy that the democracies wish to dismember her, however, received more than passing attention. It is the first time since the beginning of the war, competent observers noted, that the Reich has made a direct public gesture to bring its friendly but neutral axis partner nearer to the war.

PREMIER INSPECTS AIRFORCE SQUADRON

OTTAWA, Jan. 30 (CP)—Prime Minister King today visited the Rockliffe air station and inspected No. 110 Army Cooperation Squadron, which will be the first Royal Canadian Airforce squadron to go overseas from Canada.

Spartans, Vikings Tie, Junior High Indoor Track Go

Battling point for point from start to finish, Spartans and Vikings of Nelson Junior High School tied with 49 points each in the school's annual indoor track meet in the gymnasium Tuesday afternoon. Normans, the third house, battled just as hard and only three points separated them from the winners. They range up 46 points.

At no time during the meet did more than five or six points separate the houses, and excitement was at a feverish pitch. Yells that fairly shook the rafters on the third floor reverberated throughout the building as winners came home.

Competitions were divided into senior, intermediate and junior divisions. Teachers handled the meet.

Trail Oldtimer, Alex Baillie, 60, Dies in Hospital

TRAIL, B. C., Jan. 30—Another of Trail's old timers, Alexander Baillie, 390 McAnnally Street, died in Trail-Tadanac Hospital at about 5 p.m. Tuesday. He became suddenly ill about two weeks ago and was admitted to the institution on January 16.

Born in Truro, N. S., February 11, 1880, Mr Baillie came West as a young man, working in different parts of Canada with C. P. R bridge crews. He arrived in Trail about 35 years ago and for 32 years has been an employee of the Consolidated Mining & Smelting Company, working latterly as a blower room operator.

While Mr. Baillie was not active in public life his children have been continuously in the spotlight of sport. C. H. (Carl) Baillie, his third son, has been prominent in several sports, particularly as a diver and swimmer. J. A. (Ash) Baillie was a member of a Trail championship basketball team and in later years has done considerable refereeing. He also was goaltender for Trail representative soccer teams for several years. William, another son, also played on Trail representative soccer teams. Ellen, his daughter, is active in basketball.

Others surviving are his daughters, Corinne, Florence and Joyce, the last being Mrs. David Repton; five grandchildren, all in Trail; a brother John and a sister Christine in the East. Mrs. Baillie died in 1933.

Evangelist Exhorts Full Gospel Audience Return to Pentecost

By C. E. KINGSFIELD

Opening up the service with song, the meeting Tuesday night in the Apostolic Church turned into a real old time primitive meeting. The large audience enjoyed the unique blessing of God and conduct of the meeting, which in character resembled the original Full Gospel meetings when the Pentecostal power was first outpoured in the early days of the Church. The showers of blessing fell when members, all lifting their voices in unison, begain praising God and worshipping Him in spirit and in truth.

Forms, rituals, and conventionalism exhorted the people to return to exhorted the people to return to the primitive scriptural way of worshipping God which he said was in spirit and in truth. There were times when the Evangelist was unable to preach due to the outpouring of the pentecostal waves of glory.

The phenomenal growth of the Apostolic movement with its ten million followers, was due, said the Evangelist, to adhering to the original principle of the Early Church. Said he during his discourse, the need of the Church today is for a return to Pentecost and its upper room experiences. God today is pouring out the latter rain in fulfillment of scripture according to Acts 2.4, and James 5.7, which, said the Evangelist, is preparing God's people for the return of the Risen and glorified Christ.

The old fashioned meetings continue for two more weeks.

Drowning of Trail Tot Is Accidental, Dr Daly Decides

TRAIL, B. C., Jan. 30 — Holding an inquiry Tuesday into the death of Arthur Charles Webb, two-year-old son of Mr. and Mrs. Alfred Webb, 1488 Third Avenue, who drowned Monday afternoon in a water-filled hole in a lot adjacent to the Webb home, Dr. J. S. Daly, Deputy Coroner, arrived at a decision of accidental death by drowning.

16 Drown as Boat Overturns Near Shore

LONDON, Jan. 31 (Wednesday) —(CP). — Sixteen crew members from the British vessel Giralda, 2178 tons, which sank off the Orkney Islands last night, were drowned today when their lifeboat capsized a quarter of a mile from shore.

PATTULLO MEETS PREMIER

OTTAWA, Jan. 31 (CP)—Premier Pattullo of British Columbia had a luncheon interview with Prime Minister Mackenzie King today before leaving for Montreal for a visit of two or three days.

BANK ROBBED OF $1900

LONDON, Jan. 30 (CP)—Police today continued their hunt for a six-foot bandit who yesterday held up and robbed a branch of the Dominion Bank of Canada here of $1900.

COAST DENTIST DIES

VANCOUVER, Jan. 30 (CP)—Dr W. S. Dalby, 69, a native of Victoria, died here today after a brief illness. He had lived here for the past 40 years, practicing dentistry.

HELENA, Mont., Jan. 30 (AP).—A weak, two-second earthquake was felt in Helena at 3:54 p.m. PST today. No damage was reported.

U. S. POSTAL TELEGRAPH SYSTEM INDEPENDENT

NEW YORK, Jan. 30 (AP). — Postal Telegraph, Inc., was established today as an independent communications system with a new slate of officers and directors and the final phase of reorganization under Federal Bankruptcy Laws complete.

The new Board, presided over by Edwin F. Chinlund, President, today took the necessary steps to assume control and operation of the land line system formed by the late John W. MacKay, 59 years ago.

St. Saviour's Pays Off a $720 Loan; Cuts Debt by $1600

In one of the most successful years in the past several, St. Saviour's Pro-Cathedral in 1939 paid off its bank loan of $720; reduced its capital debt by $1600; paid its block assessment in full; and paid all its current accounts, leaving a capital debt of $6750, it was revealed in the Treasurer's report at the annual meeting in Memorial Hall Tuesday evening. The report was given by W. R. Grubbe, Treasurer and People's Warden.

The meeting was preceded by the annual congregational supper.

Rev. J. G. Holmes expressed himself as highly gratified at the showing made by the church and spoke highly of Mr. Grubbe and the church committee.

Total receipts for 1939, including $58.78 on hand at the beginning of the year, were $6915.91, as compared with $5029.34 in 1938. This was an increase of $1886.57.

Expenditures were $6885.16, as compared with $4767.83 in 1938. A total of $1600 was paid on the mortgage, and the interest on the mortgage was reduced to $715 from $789 the previous year. This was due mainly to activities of the ladies of the church, Mr. Gubbe said. He urged that more be given the church through the envelope collections. About $1000 was donated in sundry donations, but "you can't always count on those."

IRVINE STARTS 45th TERM

Mr. Grubbe was reelected People's Warden. Mr. Holmes said he had appointed Fred Irvine to his forty-fifth term as Church Warden.

Delegates to the Synod, which will probably be held at Revelstoke this year, will be Fred Irvine, W. R. Grubbe and Leslie Crautford. E. H. H. Applewhaite of Willow Point, H. W. Robertson and Ald. P. G. Morey were elected alternates.

These elected to the Church Committee were W. T. Fotheringham, Leslie Crautford, E. E. L. Dewdney, H. W. Robertson, A. S. Homersham, F. B. Pearce, H. B. Gore, C. H. Hamilton and H. F. Wallace. These were in addition to Mr. Holmes and the two wardens, who were automatically on the committee.

Mr. Holmes presented G. A. King honorary verger, with a pipe on behalf of the parish.

CEMETERY FUND SUCCESSFUL

Report for the Cemetery Fund, Irvine said that a great deal of work which was instituted in 1939, Fred had been done in caring for the Anglican plot, and thanked Mayor W. C. Stibbs and Ald. G. M. Benwell for their help. Water had been laid to the plot so that better care could be taken of the grass.

"When our country is at war and so many men are fighting for what they believe, it is for us to be steadfast and loyal to our church as it stands against the forces of evil," stated Mr. Holmes.

He spoke of the work of the various organizations in the church, and thanked all those who had helped during the past year. There were 392 more communions in 1939 than in 1938. He said that a chapel had been formed in the Pro-Cathedral which was being used for meetings and for Sunday School classes. It would be a great saving in fuel, as the Memorial Hall would not have to be used.

It was decided to write Leslie Craufurd, People's Warden for 21 years, who resigned last year, and who had been seriously ill at Vancouver following an operation, congratulating him on his speedy recovery, and wishing him a speedy return home.

ORGANIZATIONS REPORT

Reports for organizations were given by Miss Evelyn Matthews, Altar Guild; Mrs. W. G. C. Lanskail, Mothers' Club; Mrs. E. M. Long, Women's Association; Miss Maude Dolphin, the Choir; Fred Irvine, Sunday School; Mrs. H. B. Gore, Association of Church Helpers; and Mrs. Mary Walker, Anglican Young Peoples' Association.

Secretary C. H. Hamilton announced that during the year the Church Committee had decided that no rental would be charged for functions in Memorial Hall so that taxes would not have to be paid. The move had been a wise one, he said.

Votes of thanks were extended to the ladies of the church who prepared and served the banquet, under the leadership of Mrs Frank Phillips; to Mr. Hamilton for his work; and to Ven. Archdeacon Fred H. Graham for his work.

A minute's silence was observed in honor of congregation members who had died during the year.

The supper was prepared by different ladies organizations, and served by the Young Peoples' Association and other young members of the congregation.

Trail Ladies Curling

TRAIL, B.C., Jan. 30—Results of Ladies' Club games of the Butorac cup competition played Tuesday night follow: Mrs. E. A. Temple, 2, Mrs. A. McMillan 12; Mrs. Carroll Kendall 6, Mrs. David Forrest 8; Mrs. W. Simpson 5, Mrs. J. A. Millar 10; Mrs. W. C. Aston 6, Mrs S. J. Meredith 5.

HOCKEY SCORES

Saskatchewan Senior

Flin Flon 4, Saskatoon 4 (overtime tie).

American Association

Wichita 5, Minneapolis 3.

New Haven 2, Cleveland 1.

GIRL'S BODY FOUND

VICTORIA, Jan. 30 (CP)—Body of Lena Crisp, 18, employed in the home of Geoffrey Kirk at Courtenay, B.C., was found on a beach near the house yesterday, Provincial police learned today.

Police said Miss Crisp left the Kirk home Sunday evening for church and apparently fell from a wharf.

FINK'S

Month-End Specials

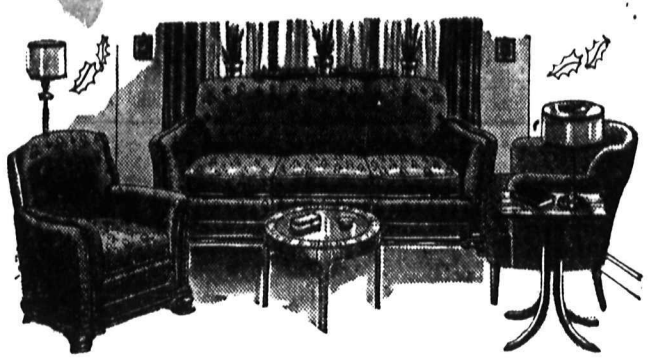

3-Piece CHESTERFIELD SUITE

In good Belgian velour in colors of brown and rust. Regular value is $139.50. Special **$99.50**

Table Lamps

Large assortment of pottery lamps complete with shades. Values to $3.25. Special. Each **$1.95**

Solid Oak Breakfast Suite

Consists of table and 4 chairs. Regular values to $42.50. Special **$19.95**

Inlaid Linoleum

Heavy quality, bright pattern, all six feet wide. Special, per sq. yd. **$1.29**

Silk Cushions

Plain and brocaded silk cushions. All colors. Special, each **95c**

THE FINK MERCANTILE CO. LTD

Phone 553 441 Baker St.

Curtain Remnants At Special Prices

Sub. Central to Remain, Creston

CRESTON, B. C. — Resolutions from Creston, submitted at the mid-January meeting of the B. C. Fruit Growers' Association, fared not too badly according to J. M. Craigie, J. B. Holder, John Hall, Col. Fred Lister and R. B. Robinson, local delegates who reported at a Growers meeting Saturday in Trinity Church Hall. Mr. Holder, President of the Creston Local of the B. C. F. G. A., was in charge.

Creston's request that the 1939 export selling policy be continued was modified somewhat. The convention was strongly in favor of the export coming under central selling for several reasons, particularly that of knowing what the exact returns are from Overseas sales. It is possible shipping houses will be asked to handle this deal on a commission basis through Tree Fruits Ltd. Assurance, however, was given that under central selling great care would be taken to see that where an Overseas buyer wanted a particular brand the house supplying that brand would be given all the orders so specifying.

The resolution demanding a continuance of the sub-central at Creston was withdrawn on the score that it was not quite in order and on the assurance there was no other way of handling Creston except by a local selling office, which was guaranteed for 1940.

Creston also withdrew its resolution that demanded a Creston grower should be on the B. C. F. G. A. Central Executive. Creston was reminded it had a representative on the Tree Fruit Board as well as on the Board of Governors which should provide the district with ample representation.

J. W. Handley's resolution asking for a fixed price of a cent a pound net on all "off" varieties was lost. It was thought the price was too low, and there was much discussion as to what would come under the heading of "off" varieties.

Creston's resolution about a ten-year life to school textbooks, and five years' notice of intention to change, was not in order at such a gathering, but it was agreed to send it to the Minister of Education with a recommendation for serious consideration.

The resolution from the local Beekeepers' Association asking for more frequent inspections in order to stamp out foul brood, was also held as ineligible for consideration. However, Hon. K. C. MacDonald, Minister of Agriculture, was present at the gathering, and asked it be forwarded to him and it would have prompt consideration. It was the first intimation he had received of the seriousness of foul brood at Creston.

Constable Lees Urges Safe Driving on Kin

Stressing it was up to each member of the Kinsmen Club to do his part in making driving on the highways safe, Constable Ralph Lees of the Provincial Police, Nelson, gave a thorough explanation of requirements in connection with driving motor vehicles at a supper meeting of the Kinsmen at the Hume Tuesday. Constable Lees also answered questions from the questionnaire that each driver will be required to do.

Jack Miller, Thomas McGovern and Jack Rich were initiated into the Club. Arthur Stringer and Mr McGovern favored the Kinsmen with vocal solos.

In the absence of Thomas Shorthouse, Edward Stromstead was Chairman.

Pat Egan Scores as Springfield Wins

SPRINGFIELD, Mass., Jan 30 (AP) —Bewildering Pittsburgh Hornets with their slickest passing of the season, Springfield Indians fashioned a 7-1 victory tonight in the International-American Hockey League.

Freddie Thurrier scored three Springfield goals, Tommy Filmore two and Pat Egan and Corrigan one each. Hank Goldup counted for Hornets.

C.C.F. CAMPAIGN OPENS

MERRITT, B. C., Jan. 30 (CP). —Mrs. Margaret MacNab of Kamloops, Cooperative Commonwealth Federation candidate for Yale constituency, opened her Federal election campaign here last night by charging other political parties care nothing about the voters after an election, whereas the C. C. F. carries on its work between elections.

Curling Sweepings

Results of Tuesday night's Nelson Curling Club's U. D. L. Competition games follow:

W. R. Dunwoody 10, J. G. Bennett 8; Robert Smillie 10, H. W. Robertson 10; John Teague 12, C. H. Marshall 11; J. H. Allen 8, W. T. Fotheringham 6; H. M. Whimster 10, Martin Robichaud 9; William Kline 10, William Marr 9; Sidney Haydon 10, R. E. Horton 8; P. T. Andrews 10, A. E. Murphy 8; Robert Foxall 9, G. W. Dill 6; F. R. Pritchard 7, J. B. Gray 6.

BASE METALS AT FIELD AGAIN IS PRODUCING ORE

VANCOUVER, B. C., Jan. 30—The Monarch mine of Base Metals Mining Corporation, near Field, resumed operation under the new Manager, John D. Galloway, last week, and it is expected that by the end of the month a production of 250 tons will be attained. The crew will probably be increased shortly to about 75 men exclusive of staff.

There is a reserve of about 3000 tons of broken ore at the Monarch, ready for milling. Exploration of a new orebody in the East Monarch mine was begun in 1938 and a length of more than 500 feet was disclosed with ore continuing on both faces. Development in this area was only partial, but it appeared that widths might be from 40 to 50 feet and thickness from 15 to 50 feet, grade being approximately 12 per cent of lead and 16½ per cent of zinc.

The base metal output of this mine was formerly supplied to the British Metals Company, but owing to war conditions, it will be sent to an American smelter. The Base Metals Mining Corporation considers that with the increase in the United States price of lead and zinc they will be able to market concentrates across the border despite the tariff.

Panther Midgets Get First Points as Beat M.R.K.'s 2-1

Panther Midgets won their first points of the Midget Hockey League schedule Tuesday night, when they took a 2-1 decision from the M.R.K. Midgets, in a game in which both teams had many scoring opportunities, aside from great work by the two goalies, Gordon Perdue for the Panthers and Jack Whitehead for the M.R.K.'s. Jack Jarbeau and Bud Whitfield of the Panthers were outstanding in attack, and the team deserved its victory.

At first the M.R.K.'s seemed on the road to their usual victory over the Panthers, and Bill McMordie gave them a lead with his first period goal from a rebound. Jarbeau equalized in the second unassisted, and Whitfield, with seven minutes left in the third, put in the winning marker on a pass from Jarbeau. Bill Holland served two penalties for the M.R.K. and Dalton Boomer one.

D. G. Chamberlain was Referee, and Jack Argyle and Doug Winlaw judged play, while Jim Butler kept score and timed the game.

There is now no team of the nine in the "kid leagues" that has not made the points column, and only one team that has not been defeated—the Fairview Midgets.

CUT IN AGRICULTURE SUPPLY BILL DEMANDED

WASHINGTON, Jan 30 (AP) — Economy bent, the House of Representatives Appropriations Committee threw a bombshell loaded with political dynamite into the lap of the United States Congress today by demanding a 51 per cent cut in next year's Agriculture Department Supply Bill compared to the current year's total.

Vice-Presidents in Lead Trail Curling

TRAIL, B.C., Jan. 30—Vice-Presidents led the Presidents 78-65 at the close of the first night's session of the second half of the Presidents vs Vice Presidents competition at the Trail Curling Club Tuesday.

Scores, with Presidents' rinks given first in each case, follow: Jack Campbell 10, P. F. McIntyre 6; Charles Hoeffer 5, William Rae 16; G. J. Kinnis 2, Walter Brady 13; W. F. Doubt 13, George Bumfrey 6; A. M. Chesser 13, Donald MacDonald 9; Alex Balfour 7, J. H. Woodburn 14; E. J. Provost 9, P. R. McDonald 6; B. J. Walsh 6, W. H. Baldrey 8.

Boy Kept Awake All Night by

HARD COUGH

Slept Like a Top After One Dose of Buckley's Mixture

Mothers, follow this lady's example and use Buckley's Mixture when any member of your family has a cough, cold, grippe, bronchitis or whooping cough. She says:—"Last night my son, aged 11, was coughing terribly and could not get to sleep. I gave him a dose of Buckley's Mixture with honey and he slept the night through. This morning his cough is quite loose."—Mrs. B. Jones, Verdun, P.Q.

Your experience will be just as satisfactory. Buckley's Mixture is the standby in 3 out of 5 Canadian homes. It eases the cough almost instantly, softens phlegm, soothes raw air pas ages, helps correct over-acidity—relieves you of coughs and colds in record time. 24

OVER 10 MILLION BOTTLES SOLD!

BUCKLEY'S MIXTURE

Save on Delivery Charges

BRITISH Columbia customers of EATON'S now enjoy the benefits of having their heavy merchandise orders shipped direct from our new Sales Room and Mail Order Office at 526 Granville Street, Vancouver, resulting in a substantial saving in the delivery charges which must be paid on such merchandise.

Delivery service is greatly speeded up now that such merchandise is shipped from the Coast city. Finally, customers visiting Vancouver have the opportunity of examining at first hand the heavy merchandise carried at that point.

Consult your Spring and Summer Catalogue for merchandise now carried at Vancouver, or call in on your next visit to the City and meet our representatives. We know that you will find the visit interesting and profitable.

T. EATON Co WESTERN LIMITED

Hitler Renews Old Complaint of Versailles, Blames Britain for War

BERLIN, Jan. 30 (AP)— (VIA RADIO)—Adolf Hitler tonight declared that Germany's struggle under the Versailles Treaty had made her so strong that "nothing any longer will be able to defeat us."

Holding Great Britain responsible for the war, Hitler declared the true aim of "old Mr. Chamberlain" was the "complete destruction of the German Reich."

Hitler making his first public address since Nov. 8, when he escaped the Munich beer hall explosion, assailed the Versailles Treaty and said.

"We are today a nation of have-nots. We are surrounded by those who have all and who refuse to surrender what is vital to us."

The dismemberment of Poland, he said, was the excuse Britain had been waiting for.

"Poland was forced into war by England," he declared. "But now it will also be England's turn to see what war is like."

Hitler, whose speech came as a surprise on the seventh anniversary of his accession to power, declared Germany's relations to Italy had "not changed."

"Close friendship binds us together," he said.

Turning to Russia, Hitler said he had succeeded in forming an alliance where Prime Minister Chamberlain had failed.

"Chamberlain the pious, Chamberlain the righteous, tried to come to an understanding with the atheistic state of Stalin," he said. "I can easily understand why the English are wild at the fact that I have succeeded where they have failed."

As a result, he said, he no longer has anything to worry about from that direction.

He was introduced in the Berlin sports palace amid thunderous "Heils" by Joseph Goebbels, propaganda Minister, as "The one voice" of Germany.

"On this January 30, it is the sign of the Union of the German nation," said Goebbels, "and our thanks will not be empty words but battle."

Hitler's first remark, as unofficially translated into English, was a reference to his seven years at the head of the Reich and a declaration that they had seemed longer than many decades of the past."

BLAMES BRITAIN FOR WARS

"We hear much today about democratic ideals," Hitler said. "England has waged most of the wars of this world. A new Europe is supposed to arise and there should be general disarmament and this disarmament is then supposed to begin prosperity of Europe, especially free trade.

"Under this free trade civilization is to flourish," he went on, apparently referring to Britain's peace objectives."

"In one word," he said sardonically, "the golden age is to begin. This golden age has been skipped several times."

"All this was promised in 1914—the new justice and so forth. Already at that time there was a program of disarmament.

"It was expected that as a result of that disarmament in 1919 there would be universal prosperity."

"In not one single case did they (the allies) ask the nations of Europe in the reorganization what their own wishes were.

"What had been formed through the centuries probably had been the better. Without any consideration for the self determination of peoples, Europe was chopped to pieces. They did not disarm but they continued to arm. The disarmed people were not in a position to defend themselves. The economic depression hit not only the defeated but also the victors.

"Even religion stepped into the background and no Englishman in the 15 years before I came to power had any recollection of religion.

"This new rise of Germany did not in any way threaten England. A nation must defend itself. They have to rely on their own efficiency and intelligence.

Hitler added that "in spite of years of protest" there was nothing to do except to leave the League of Nations and start rearmament.

"In 1938 we took over Austria, and in 1939 we protected ourselves against any dangers from the East," he went on.

"If the other world had shown the slightest understanding for the German problems all questions could have been negotiated.

"England," he said, "has tried for 300 years to prevent the consolidation of Europe just as France tried to prevent the consolidation of Germany.

"Mr. Chamberlani," he said addressing the British Prime Minister, "for 300 years your statesmen always spoke as they do now. You never fought otherwise than for God and religion because you never asked for material things. God rewarded you.

"If Mr. Chamberlain walks with a Bible in his hand it looks to me as if the devil were appreaching some poor soul with a prayer book in his hand. That is not original. It is stale. I guess he does not believe it himself."

He charged Chamberlain and the French Generals with desiring the destruction and dismemberment of Germany.

"The nations once disunited," he added, "have become united. They find themselves faced by the possessing nations.

"England and France want our dissolution. To this our reply is the same as to our internal enemies.

"Our domestic fight was one without parallel, seemingly doomed to failure. But we grew constantly stronger.

HELP ARREST DISTRESSING HEAD COLDS

Nose running . . . eyes streaming . . . head aching . . . miserable! There's no sense in such suffering! *TRY MENTHOLATUM for RELIEF*—at once! Its soothing vapours penetrate infected nasal areas—help ease inflamed membranes—help to halt mucus gathering. Treat that head cold NOW—with Mentholatum—*guaranteed to bring relief or money back.*

At all druggists—Jars or tubes 30c.

MENTHOLATUM

Gives COMFORT Daily

R. B. Bennett Named Justice of the Peace

DORKIV, Surrey, England, Jan. 30 (CP Cable)—Rt. Hon. R. B. Bennett today was appointed a justice of the peace for Surrey asd will be attached to the Dorking Bench.

It was announced the title would be purely honorary in Mr. Bennett's case although justices of the peace frequently rule on minor offences in Britain.

The former Canadian Prime Minister's residence is at nearby Mickelham. Record searchers said it was believed to be the first time that a former Prime Minister of any Dominion had been appointed a justice of the peace in Britain.

No Explanation for Shipping Drop

SAN PEDRO, Calif Jan. 30 (AP)—Japanese tankers, which have been loading oil at Southern California ports on the average of five a week, have only three sailings scheduled next month.

Shipping sources could offer no reason for the abrupt drop. An agent for a number of the tankers, confirming a scarcity of bookings, said he had received no explanation.

A shipment of 1350 bales of raw silk went to yard New York by train today in another reversal of policy. For months, Japanese express liners have carried silk through the Panama Canal.

Shippers suggested increased water freight rates, decreased rail tariffs on the commodity and war risk insurance for ocean ships might explain the move.

Canadian Troops Are Ill Equipped, Manion Charges

OTTAWA, Jan. 30 (CP).—Dr. R. J. Manion, Conservative leader, in a Press statement today, repeated his charge that many of those who enlisted in the Canadian Active Service Force became ill "because they had not proper boots, woollen clothing and blankets," but he said he would not divulge the names of officers who gave him this information.

In the House of Commons last Thursday Dr. Manion made a similar charge with particular reference to British Columbia troops. Defence Minister Rogers took this to mean the Seaforth Highlanders, as the only British Columbia unit to cross Canada for embarkation with the First Division, and in a statement to the Press, gave unit sick records to deny the charge.

Dr. Manion's statement today criticized the Defence Minister and said "the trouble with Mr. Rogers is that he knows as little about his present department as he did about the Labor Department when he presided over it."

RIOTING CONTINUES

RANGOON, Burma, Jan. 30 (AP).—Rioting between Hindus and Moslems went into its fourth day in some districts of Burma today, unchecked by more than 600 arrests.

Twelve persons already have been killed.

EYEBROW WORTH $50,000

LOS ANGES, Jan. 30 (AP).—One eye-brow: $50,000.

That is the value set in a damage suit by Vivian Wildman, 22, a model, on the one she lost in an automobile accident.

French Writers Sought Veterans Among Canadians

Arrival in England Front Page News in France

By GLADYS M. ARNOLD
Canadian Press Correspondent

PARIS (CP)—Arrival of the first contingent of the Canadian Active Service Force in the United Kingdom, was front page news in France. Many newspapers sent staff writers across the English Channel to report the arrival while all commented in glowing terms on Canada's loyal response to the call for men.

"They were all in the finest good humor in the world with complexions like the famous apples of their country and it was a great sight to see them debarking to the strains of 'O Canada' said Jean Oberle in Le Journal.

"Gaiety and good humor is the mark of these young men whose fathers fought in the First Great War and proved their mettle with exploits which showed them to be absolutely without a sense of fear. Today they sing with a marvellous optimism 'The Beer Barrel Polka.'"

"It was truly a splendid day in England. We were informed that more than a tenth of the men in this contingent were men who actually fought in the years 1914-18. Instinctively one searched them out and when one passed, a face more serious, gravity in the eyes, the cheers burst forth. And all those big fellows, sculptured in the forests and farms—trappers, fishermen, French-Canadians, yes, even a number of redskins all wearing the Canadian Scottish bonnet."

(A Frenchman cannot imagine a story touching Canada without mentioning the trappers and the Indians—it's a sentimental complex of his youth and the stories of Fenimore Cooper.)

"In a freezing fog we waited several hours, the arrival of the troops from the other side of the ocean who have come to prove once more on the battlefields of Europe that the British Commonwealth of Nations is truly a community of men under one King, with the same culture, the same ideals, the same aspirations and the same conceptions of human liberty and dignity."

YELLS A SURPRISE

The songs, but more especially the cries in unison of province, hometown, or college surprised the French journalist. In France the custom of college yells is unknown.

Says Paul Gordeaux, in Paris-Soir: "Admirably equipped, comfortably costumed, like a group of sportsmen—skiers—each man carried his gun and a large individual sack in which to keep his personal belongings. On the exterior was written his name in large black letters. I searched for the name of a French-Canadian—somebody from Montreal or Quebec perhaps.

"What," I said impatiently, "is there no one from French Canada?"

"A fresh voice replied with a strong accent. "There's me, for one. My name is Jean Eudes Marcou, 24, native of Quebec, house painter," and he continued, laughing, "I hope to help my comrades with a little job over here—we've come to twist the neck of our dear brother Adolf.

Much space is given to the veterans who are remembered with a great depth of affection.

"Who could imagine that when we saw them three years ago at Vimy that they would be back so soon?"

U.S. DENIES REPORT OF SHIP SABOTAGE

PHILADELPHIA, Jan. 30 (AP)—United States Maritime Commission officials and spokesmen for the Sun Shipbuilding Company today denied reports published here that an attempt had been made to sink the freighter Mormacmail when the vessel was launched at Chester Jan. 11.

The statements contradicted the reports that saboteurs had opened the sea cocks of the 11,735-ton ship a short time before it was slid down the ways, only to have the attempt discovered at the last minute.

TWO BRITISH FASCISTS SENTENCED 6 MONTHS

EXMOUTH, England, Jan. 30 (CP)—Two members of Sir Oswald Mosley's Union of Fascists pleaded guilty here today to charges of securing and circulating information directly or indirectly of use to the enemy and were sentenced to six months' imprisonment each.

French Delegation Visits Canadians

By EDWIN JOHNSON
Canadian Press Staff Writer

ALDERSHOT, Jan. 30 (CP Cable).—The entente cordiale was solemnly reaffirmed today at an informal but picturesque ceremony at the military encampment of the First Canadian Division.

The gesture came from 10 members of the French Chamber of Deputies who motored from London to extend a handclasp of friendship to Major General A. G. L. McNaughton and his men.

After formal introduction by Lieut.-General Charles Broad at command headquarters, attention of the deputies was drawn to a miniature of the Canadian Active Service Force flag flying from General McNaughton's car, which incidentally still bears Ontario licence plates.

The party then motored to the Guillemont barracks to meet officers and men of the Royal 22nd Battalion.

On the way the visitors had a glimpse of the 48th Highlanders, clad in greatcoats against the Wintry blasts, doing a brisk rifle squad drill on Stanhope Parade.

"A splendid type of soldier," commented Lieut. M. Veinot, former French Under-Secretary of State for Foreign Affairs. He joined the party while on leave from his battalion, serving in the Maginot line.

At 22nd Battalion headquarters the Deputies were greeted by a guard of honor which M. Delbos inspected, accompanied by the Canadian G. O. C.

The visitors spent nearly two hours among the French Canadians, watching their Bren gun, mortar and other exercises in the auditorium of the unit gymnasium.

Survivor Aboard Drifting Vessel

LONDON, Jan. 30 CP) — The bombed hulk of the Latvian steamship Tautmila, victim of German aerial attacks in the North Sea yesterday, floated ashore near an East Coast city today.

Watchers along the shore were astonished a few minutes later when a strange figure clambered down the hull and came toward them. It was a young man, dressed, apparently, in every stitch of clothing he owned. He had on pajamas, two shirts, overalls, and an overcoat. Around his head a napkin had been wrapped like a turban and another encircled his waist in lieu of a belt.

Standing before a warm fire, he gave his name as Bruno Adlers, his age as 23, and said he was a Latvian. Yesterday at about 9 a.m., the vessel was bombed by German planes and four missiles fell directly on the ship's deck. Adlers was knocked unconscious. When he awoke he was alone in the drifting hulk.

Fifteen survivors of the Tautmila, including the skipper and his wife, were landed at a British port last night. Seven were believed lost.

Wright Fined $300 Selling Liquor in Business Premises

Guy Wright, Nelson tobacconist who pleaded guilty Tuesday morning to a charge of unlawfully keeping liquor for sale on his business premises, was sentenced by Magistrate William Brown in Nelson City Police Court to pay a fine of $300.

Chief of Police Alex Stewart and Sergeant Robert Harshaw raided Wright's Baker street store Sunday and seized a quantity of beer, ale and hard liquors. Wright was charged on information laid by the Chief of Police Monday.

Rumania Acting in Own Interests

BUCHAREST, Jan. 30 (CP-Havas)—Constantin Angelescu, Minister of National Economy, today said that in its oil policy the Rumanian Government was acting in its own interest and not on behalf of one side or the other in the war.

Angelescu addressed the first meeting of the newly-created oil commission, which is taking over for the government complete control of the production and disposition of Rumanian oil. Creation of this commission was the subject of diplomatic discussion last week.

"We are strictly neutral," Angelescu said, "and to defend this neutrality we must have full authority. . . .

"When a country is neutral, difficulties surround it. The belligerent states are unwilling to understand that a neutral country takes steps in its own interest and not in the interest of other countries. We were surprised at the injustice with which this problem of importance was discussed outside."

U.S. WHITE PINE DOOMED UNLESS RUST CONTROLLED

WASHINGTON, Jan. 30 (AP).—Forest Service officials told the House of Representatives appropriations Committee of the necessity for controlling blister rust in Western United States pine forests.

"Western white pine, the mainstay of the Inland Empire (Northern Idaho, Western Montana and Northeastern Washington) lumber business is doomed to extinction unless white pine blister rust can be controlled," the late F. A. Silcox, chief of the Forest Service told the Committee in testimony which was made public today. "The same is true of the sugar pine in California and Oregon."

NETHERLANDS PROTEST AGAINST NAZI PLANES

AMSTERDAM, Jan. 30 (AP). — The Government Press Service announced today that The Netherlands had protested to Berlin against an alleged violation of Netherlands neutrality by German warplanes seen yesterday over Northeastern and Central Holland.

CENTENARIAN PREFERRED WINE TO WATER

PETERSBURG, Ind., Jan. 30 (AP).—Farmer Herman Fulcher boasted that through his adult life he never touched water.

To quench his thirst, he drank sour wine.

Yesterday, he died of pneumonia. He was 100.

CROMWELL PRAISES CANADIAN HOSPITALITY

OTTAWA, Jan. 30 (CP).—When it comes to hospitality Canadians are right up there in the top bracket, says the new United States Minister to Canada, J. R. Cromwell.

"Ottawa has made me feel at home," he said last night. "I feel as if there were no boundaries between our countries at all."

QUAKE RECORDED

PONTA DELGADAN AZORES ISLANDS, Jan. 30 (AP)—A strong earth shock was felt here today.

Predict Hitler Will Celebrate Birthday "King of Gt. Britain"

PARIS, Jan. 30 (CP-Havas) — Adolf Hitler will celebrate his 51st birthday April 20 by proclaiming himself Emperor of the Reich and of Austria, King of Poland and King of Great Britain—with Field Marshal Hermann Goering as Viceroy—according to a Zurich dispatch published today in Le Journal.

The correspondent, George Blun, said Great Britain would be administered after a Nazi victory by three Statthalters, one each for England, Scotland and Wales. They would be assisted by 96 Gauleiters. All appointments already have been made, it was said.

(A Statthalter is an official of the Reich Government serving as governor of one of the federated provinces of which Germany is composed. He is the link between national and local governments. A Gauleiter is a regional leader of the Nazi party. The two offices are often held by the same man.)

"In Berlin Nazi party agents go about nowadays saying a terrific offensive will be launched as soon as weather conditions permit," the correspondent said. "They predict that in three months Great Britain will have been brought to her knees."

Canadian Control Port Considered

WASHINGTON, Jan. 30 (AP).—Lord Lothian, the British Ambassador, discussed with State Secretary Cordell Hull today the possibility of relaxing British restrictions on American shipping, which had led to diplomatic exchanges.

After his conference, the Ambassador told reporters he had discussed the possibility of guaranteeing not to take American ships into British control ports within the combat area forbidden to American ships by the Neutrality Act.

"This matter is still under discusson," he said, "and no decisions have yet been reached."

The Ambassador said he also discussed with Hull the prospect of establishing a British control port in Canada. Saint John, N. B., has been mentioned as the most likely port, because American ships are permitted to go there with passengers and cargo under the Neutrality Act, whereas they are not permitted to go to Canadian ports to the East of 66 degrees West longitude, such as Halifax.

Britain is considering establishing a control port in Canada with the thought of obviating examination of American ships within the combat area.

Although he carried a dispatch case into Hull's office, Lothian said he did not present any British reply to American notes still unanswered.

Shooting of Dogs Rear of City Hall Complaint, Trail

TRAIL, B. C., Jan. 30 — A. E. Good, who resides near the rear of the City Hall, complained to a meeting of the City Council Monday night, of the practice of police shooting dogs at the back of the Hall. He said that a dog after being shot had been left "out there for five days."

Police, however, lately said that a dog had been shot Sunday and apparently the Engineering Department, which had been notified to dispose of the animal, had not found it convenient to haul it away Monday.

Inventor Proposes to Seal Vessels Tightly Guard Against Mines

PARIS (CP)—A naval engineer named Yukevitch, who invented the bulging bow technique used to stabilize the liner Normandie, has presented to the French and British admiralties a plan to counteract the mine menace.

His idea is to make all compartments of the vessel under water completely air tight, so the pressure of the air kept in them will resist the inrush of water through a mine-rift in the hull. Water would penetrate only in small quantities, and the vessel would thus keep afloat.

Yurkevitch's plan, which would not work against the impact of a shell, is to prevent air from escaping through the top of these compartments which are already air tight at the bottom and along their sides. He proposes to seal all openings through to the decks above with solid rubber kept in place with iron grills.

WEALTHY U.S. WOMEN TO ESTABLISH CANTEENS

BOSTON, Jan. 30 (AP)—A woman worth millions in her own right who left the ballrooms of society in the last war to scrub hospital floors and nurse French soldiers—undertook today—as her "bit" in the second Great War—the task of establishing canteens for ani-aircraft troops defending Paris.

Mrs. Larz Anderson, 63, world traveller and philanthropist, author and playwright, announced she had received a permit from the United States officials and authorization from the French Government to raise funds for canteens for the watchers of the sky "to keep up their morale."

REPORT JAPANESE OCCUPY CHURCH MISSION

SHANGHAI, Jan. 30 (CP Cable)—Authoritative reports reaching here today indicated the Japanese army is occupying the entire compound of the United Church of Canada Mission at Hualching, Northern Honan, including the finest hospital in the province.

All Canadian missionaries have left Hualching.

HOUNDS TEAR BODY

OAKLAND, Calif., Jan. 30 (AP)—The body of Manuel Cabral, 57, laborer, was found mangled in his house last night by police who drove away four fierce and starving German shepherd dogs.

Officers said they were unable to determine if the dogs attacked and killed their master, or attacked him after he had died from natural causes.

WINCH SCORES KING

VERNON, B. C.—Jan. 30 (CP). — Prime Minister Mackenzie King's sudden calling of a general election was criticized here last night by Harold Winch, Co-operative Commonwealth Federation leader in the British Columbia Legislature where he represents Vancouver East.

DEATHS

By The Canadian Press

Chicoutimi, Que. — Monsignor Charles A. Lamarche, 69, Bishop of Chicoutimi.

Montreal—Mrs. Darwin Stevens Higginson, prominent Liberal party worker.

Montreal—Napoleon Seguin, 74, former Governor of the Montreal jail and at one time Minister Without Portfolio in the Provincial Government.

New York — Edward Stephen Harkness, 66, multimillionaire philanthropist.

Rio de Janeiro—Dom Pedro D'Orleans e Braganza, 64, who would have been Emperor of Brazil if the monarchy still existed.

Windsor, Ont. — Ellison Young, Managing Editor of the Windsor Star.

COLLAPSIBLE CLOTHES DRYER

Kootenay Sash & Door Works
M. E. OBAL Opp. City Hall

Hudson's Bay Company
INCORPORATED 2ND MAY 1670.

Wednesday Morning SPECIALS

- Cream Rib Combinations — Medium weight combs for the indoor man. Long sleeves, ankle length. Buttonless style. Sizes 36 to 44 ..... $1.19
- Men's Work Gloves — All leather horsehide gauntlets. One and two finger style 50c
- Men's Work Rubbers — Men's storm, railroad rubbers. Medium weight and special ribbed, non-slip soles. All sizes from 6 to 11 ..... $1.25
- Women's Rubbers — Women's and Girls' Rubbers. All heels, and all sizes. No need to have wet shoes or feet. Sizes 3½ to 8½ 69c
- Special Card Tables — 12 only. Green or scarlet. Tops are very strong. Each $1.95
- Brass Curtain Rods — Flat type. Extends to 60". Regular 19c. Each 10c
- Crepe Afternoon Dresses — Every new shade in this group. Regular $4.95. Sizes 14 to 46. Each $3.89
- New House Coats — Floral swanback crepes. Regular value is $6.95. Each $3.95
- Angelskin and Satin Slips — Tailored and lace trims. Sizes 14 to 42. Each 59c
- Pastel Towels — "Substandards." 10 doz. only. Special price, each 23c
- Children's Wool Surfaced Hose — Ideally suited to active children for extra warmth and wear. Sizes 4 to 6½ ... 39c Sizes 7 to 7½ ... 49c Sizes 8 to 10 .... 59c
- Scott's Emulsion — Build up your resistance to colds. Pleasant to take 6¼ oz. bottle ..... 53c 14¼ oz. bottle 98c

Soviet Ice-Breaker Rescued After 27 Mo.

MOSCOW, Jan. 30 (AP)—A saga of the perpetual Arctic ice ended on a note of triumph today as the Northern sea route administration reported to Joseph Stalin that the ice-breaker Sedoff, blasted from the grip of polar floes, had been brought safely home after drifting at the top of the world 27 months.

The rescue was accomplished by the 11,000-ton icebreaker Joseph Stalin, after the Sedoff was carried within 300 miles of the North Pole, a new record for ships, and then drifted slightly Southward.

The Sedoff, in tow of the Joseph Stalin, came back to Murmansk last night to a flood-lighted wharf to where relatives waited to greet the crew of 16, whom they had not seen since the voyage began, June 15, 1937.

Since Oct. 23, 1937, the Sedoff had been helpless in the ice with a broken propeller. Supplied with food and fuel, Captain K. S. Badigan and his crew engaged in scientific observations and had hoped to drift across the Pole.

NAVY SECRETARY URGES EXPANSION APPROVAL

WASHINGTON, Jan. 30 (AP)—Navy Secretary Charles Edison, advocating approval of the United States navy's proposed $1,300,000,000 fleet expansion program, told Congress today that in view of dangerous conditions abroad he believed in providing "crushing weapons with our wealth to protect our health."

URGES U.S. EMBARGOES AGAINST JAPANESE

WASHINGTON, Jan. 30 (AP) — Senator Key Pittman said today that President Roosevelt needs the big clubs of potential embargoes against Japan if the United States is to obtain better treatment for its citizens in China.

Pittman, Chairman of the Foreign Relations Committee, is author of a proposal which would give the President discretionary power to improve embargoes against shipment of American raw materials to Japan.

He said the President already has authority to increase tariffs against Japanese imports. But, he added:

"If we are going to continue to make protests to Japan through the President, then he should be granted sufficient authority to make such protests effective.

Plumbing
REPAIRS and ALTERATIONS
B. C. Plumbing & Heating Co.

UNDERWOOD TYPEWRITERS
Sundstrand Adding Machines
OFFICE SUPPLIES
Underwood Elliot Fisher Ltd.
636 Ward St. Phone 99

MANNERS
TRADE MARK
It's bad manners to cough in public places. Keep Smith Brothers Cough Drops (Black or Menthol) handy! Real relief—for just 10¢.
SMITH BROS. COUGH DROPS

The Question Is ? ? ? ? ?
If It Is Not
Phone 33
Is Your Coal Bin Full?
We will deliver promptly, courteously and cleanly
West Transfer Co.
Established 1899

THE CAR THAT HAS Everything BIGGER AND BETTER!

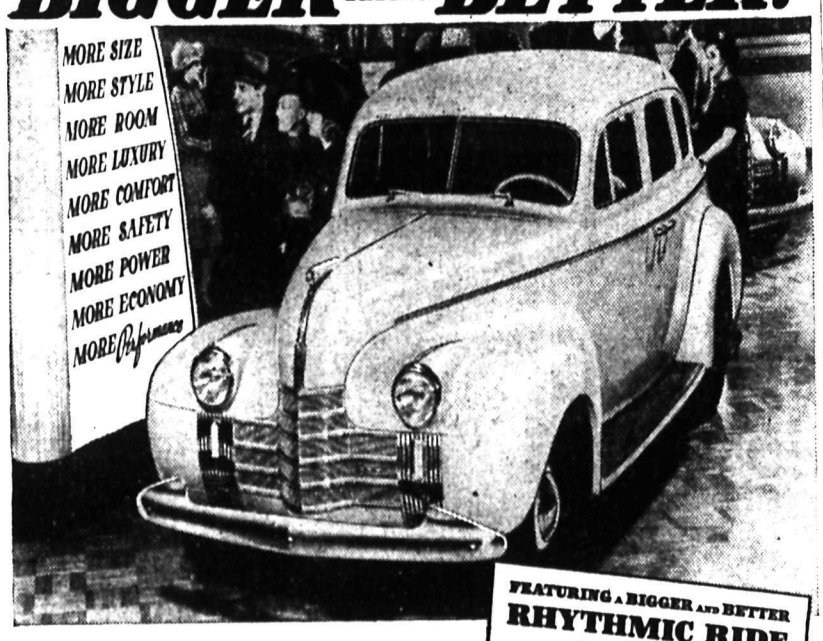

A SMASH-HIT from coast to coast—the most talked-about, most written-about car of the year—that's the new Oldsmobile for 1940! It's bigger—in length, in breadth, in roominess. It's better—in styling, in performance, in economy. It offers a host of new and finer quality features, including Sealed Beam Safety Headlamps. And Oldsmobile offers three sensational new series, priced for everybody. The big, 95 h.p. Sixty is priced right down in the low-price field. The stunning new Seventy sells at a popular price. The luxurious, new Custom 8 Cruiser, with its superb new Body by Fisher, is the finest Eight ever offered at a medium price. Come in at your earliest opportunity. Drive the car that has everything bigger and better—the new Oldsmobile for 1940.

FEATURING A BIGGER AND BETTER RHYTHMIC RIDE CHASSIS!
Oldsmobile's the smoothest riding car on any road—the only car with the famous Rhythmic Ride—the lowest priced car with modern coil springs all around.

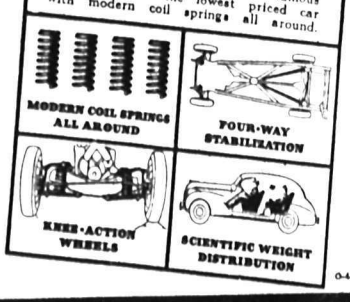

O-44B

OLDSMOBILE
Nelson Transfer Company, Ltd.
Oldsmobile Dealers for Nelson and District
323 Vernon St. Telephone 35 Nelson, B. C.

Nelson Daily News

Established April 22, 1902.

British Columbia's Most Interesting Newspaper

Published every morning except Sunday by the NEWS PUBLISHING COMPANY LIMITED, 266 Baker Street, Nelson, British Columbia.
MEMBER OF THE CANADIAN PRESS AND THE AUDIT BUREAU OF CIRCULATIONS.

WEDNESDAY MORNING, JAN. 31, 1940.

"DISSOLUTION IN PANIC"

Mr. King in his vaunted political shrewdness overreached himself yesterday, says the Vancouver Province in a powerful editorial on the hasty dissolution of Parliament. The Vancouver paper continues:

The Canadian people will resent the fact that Parliament was not allowed to examine and discuss Canada's war effort—the purpose for which Parliament was called.

Announcing, as the speech from the throne did announce, that an immediate election would be held, is one thing. The panicky dissolution of the House between the afternoon and evening sittings is quite another thing—something for which no valid defence can be offered.

Mr. King says the election is to be held to establish unity. The best way to do that would be to avoid general elections at this stage of the war altogether. However, especially in view of events in the Ontario Legislature, upon which Mr. King laid great emphasis, a case can be made out for elections held decently and in order.

No excuse can be offered for depriving Parliament of its right to discuss the war effort and the government's programme.

No excuse can be offered, either, for arbitrarily depriving the country of its right to have the war issues discussed in Parliament where documents can be called for and the government's war record examined in the atmosphere of parliamentary dignity and authority.

Mr. King is known as a great democrat. What he did yesterday is not the way of democracy. It is a pattern of dictatorship. It was a reckless, arbitrary means of choking off parliamentary discussion.

The alternative to restrained and responsible debate in the House is hammer-and-tongs collisions on the hustings, where there will be too much heat and not enough light.

None of the reasons advanced for the sudden dissolution can be taken seriously. The very fact that the House was called together indicates the government's judgment that a session of several weeks was entirely feasible even when the decision to call an election had been made. It is not unreasonable therefore to suggest that the government acted from purely party motives. It was not guided by the ideals which should actuate an administration in time of war.

It is idle to talk of an election held under these circumstances conducing to national unity. It will on the contrary invite and create bitterness which might have been avoided if the government had chosen to defend its war effort in the House and appeal to the people without the appearance of seeking party advantage.

Mr. King's supporters may applaud his seeming shrewdness in thus leaving his opponents at a disadvantage. The great majority of Canadian people, however, are neither Liberals nor Conservatives in these critical times, but Canadians first, last and all the time. And that majority will resent the course he followed yesterday.

?? Questions ?? ANSWERS

Open to any reader. Names of persons asking questions will not be published.

A. W. G., Cranbrook—Can you tell me the name of the manager of the Venango Mine at Blewett, B.C.?

D. Norcross is manager of the Venango Mine at Blewett.

J. R. C., Trail—Where may I obtain a magazine or a series of magazines on art, of early Egyptian to modern times?

We do not know of a magazine which deals exclusively with art to such an extent. Articles on art are published from time to time in several magazines, such articles having appeared in Coronet.

Where may I obtain pictures of famous artists and their life history?

There are several books on the subject of art, "The Arts" by William Van Loon, "Modern Arts" and "Treasury of Art Masterpieces" may be obtained through local bookstores.

E. L., Trail—What is wirephoto and how is it transmitted from New York to Spokane? How long does it take?

Transmission of photographs is by telephone wire. Electrical equipment transmits the image of the photograph, either print or negative, from New York to the Pacific Slope. It is practically instantaneous. While pictures can be transmitted from negatives or prints, in actual practice reproduction is from negatives, the main reason being for this is that prints of any size required may be made from negatives at the receiving end. In principle the process operates similarly to a photo electric cell. The most satisfactory methods of quick transmission of photographs is by wire, but pictures are also being transmitted by radio waves.

T. S. G., Taghum — Would you please give me a recipe for canning meat balls? Is it correct that the use of onions in canned meat balls will cause them to spoil?

Select meat in perfect condition. Make into balls, season with salt, about one teaspoon of salt to a pint of meat balls, pepper, chopped onion, celery leaves or bayleaf, if desired. Fry lightly before putting into jars. Make a gravy with meat stock and cover meat, filling jar to the top. Adjust rubbers and covers and partly seal the jars. Heat the jars under 10 pounds pressure for one and three quarters hours. If a water bath is used, boil for five hours. Continuous heating is necessary in canning meats. Most authorities agree that meat should be canned only under steam pressure.

Test Yourself

ONE-MINUTE TEST

1. Was France or Great Britain the first country to declare war on Germany?
2. What two steamships were recently held in the Russian port of Murmansk?
3. How should Montevideo be pronounced?

WORDS OF WISDOM

Life is made up, not of great sacrifices or duties, but of little things, in which smiles and kindness and small obligations, given habitually, are what win and preserve the heart and secure comfort.—Sir H. Davy.

HINTS ON ETIQUETTE

Pie is never served as dessert for a formal dinner.

TODAY'S HOROSCOPE

Today's birthday celebrants can do no better during the coming year than to resolve to fortify their nervous systems and refrain from worry. The year will bring them a great deal of domestic happiness and unexpected good fortune through women. The child born on this day will be fearless and venturesome, clever, ingenious and mechanically minded. A tendency to exaggeration will be noticed. If born in the afternoon a happier marriage and more propitious fortune is indicated than if born in the morning.

ONE-MINUTE TEST ANSWERS

1. Britain declared war on Germany at 11 a.m., Sept. 3; France at 5 p.m. on the same day.
2. The American City of Flint and the German Bremen.
3. Mon-te-vi-day-o.

WAR – 25 Years Ago Today

By The Canadian Press

Jan. 31, 1915 — Allies checked German drive in the Argonne and regained ground in the region of La Bassee. Russian forces in the Carpathians withdrew before reinforced Austro-German troops.

CAPE TOWN (CP)—The "dangerous influence" of sunbathing on academics is deplored by a Cape Town headmaster whose school is near the sea. He was "distressed" to see boys purposelessly basking in the sun."

SERIAL STORY . . . By MARIE BLIZARD

Tell Bill Goodbye

CHAPTER 40

There had been a note from Ellen on Fabienne's dressing table when she came in with Christine Parsons.

"A meeting will keep me at the house until seven, so I'll have a bite to eat down there and see you before the play," Ellen had written.

When Chris finished her recital with the dramatic announcement of her intention to kidnap her own child, Fabienne said. "You need a rest, Chris. There won't be anyone in the apartment until much later tonight. Let me put you to sleep in my room. I'll give you some tea and you can sleep. In the morning, we'll see what plans we can make."

"I have them all made," Chris said in that quiet tone of finality she had used a moment before. "Your being a nurse at the hospital makes the plan perfect."

"I'm not a nurse, Chris," Fabienne said gently. "I'm only a volunteer social worker."

"But they know you and trust you," Chris persisted.

"Oh, Chris, don't you see that this is madness?"

"Madness for a mother to want her child?"

No, that was not madness. It would be mad for the mother of a blue-eyed angel like little Sonny Parsons NOT to want him.

But everything else the driven girl before her said was madness. There was madness in the dilated pupils of her eyes, in the taut, drawn expression that whitened the corners of her nose.

Her voice was suddenly tender. "He's so little," she said. "And so like Larry! I've dreamed about him every night for all these two years. I taught him to say ma-ma when he was only a year old. When I went into the hospital to see him, he looked at me and I know he knew me. I stayed at the hospital one night and then I had to go because I didn't want Mr. Parsons to know I was there. I was afraid he'd take him away at once."

Fabienne said, "Come, Chris, you can have a nice cup of tea and you'll rest better."

The little Persian kitten climbed into Chris' lap. She petted it, without being aware of what she was doing, and went on talking in a far away voice. "Larry will come back. I cabled him. But he can't get here before his father has got the baby on a boat and far away where I can never get him again."

"He'll come back," Fabienne said soothingly. "And then you'll fix things up."

"I'm going to fix things up myself. A. midnight," she said stolidly, but she got up urged by the gentle pressure of Fabienne's hands beneath her elbows.

She went into the bedroom and allowed Fabienne to take off her hat and her shoes, but she wouldn't let her remove her dress until Fabienne said it would be too mussed to appear in. At last she permitted its removal, but she would not allow her to take it from her sight.

She said, "Fab, remember when we were kids and we used to talk how nice it would be to have a mother like Wicky?"

Mrs. Wickford was the house mother at Miss Maidstone's school for Little Girls, where Chris and Fabienne, long-legged sprites of seven and eight, had first met. Mrs. Wickford was broad-bosomed and had a touch that soothed the pains of the young, both mental and physical.

"Then we used to say how pretty our mothers were, as if their being pretty made up for all the things we didn't have."

How well Fabienne remembered the fierce loyalty that covered hurts that were never healed. They were children of divorce, she and Chris. It had been their first bond.

"My little boy is not going to wish he had a mother like a house mother in school. I'm going to be his mother! He's mine and Larry's. He needs us both."

Fabienne went into the bathroom, looked in the medicine closet and found some sleeping tablets. Bill had given them to her when she was ill and overwrought. He said they were harmless and guaranteed to put a patient to sleep for ten or twelve hours. She dissolved one in half a glass of water and brought it back to Chris.

"Drink it," she said.

Chris drank it obediently and leaned back against the pillows.

Fabienne drew a blanket over her.

Chris caught her hand. "Later you'll help me, Fabienne?"

Fabienne said, "Try to fall asleep now, Chris." Later she meant to bring Bill back after the play and have him look at Chris.

"There is one thing more. You mustn't think badly of Larry."

"I wouldn't dream of it," Fab said dryly, wishing she could get her hands on Larry Parsons, who had let this girl in for all the agony of the last few years.

"Larry's weak. He's poetic, he isn't bad. You don't know how strong-willed his father is. I could always do anything I wanted with him until they got him away—until they—" she dropped suddenly into sleep.

She was safe until the dawn, anyway, Fab hoped, glancing at the clock. She'd barely have time for a quick bath, a bite to eat and she'd have to dress hurriedly. The play was opening at 8:15 and Camilla Morse, as well as several others she had invited, were coming down to see it.

Chris and her troubles fled from Fab's mind momentarily when she arrived at the settlement house and went directly to the third floor. For this was the night of the first presentation of he Willoughby House Players, a project that was one day to give many ingenues, a great character actor and a star to Broadway.

Backstage, and in the little dressing rooms across the hall, Fabienne paid a visit to each of her cast, telling them how proud she was and what she expected of them.

Outside, in the halls that led to the theatre, she greeted the proud parents, friends of the children and her own friends.

Andrew Hardy came, saying it was the first night he had attended in thirty years.

Camilla Morse and her crowd came saying: "My dear, guess who we ran into donwstairs? That pretty girl we saw Nicky with at the Plaza—the—"

"Ellen Chapman?" Fabienne asked, smiling. "She's the most important person at Willoughby House. She's the directress. Is Nicky with her? They're supposed to be selling tickets to people like you. By the way, Nicky gets a lot of credit tonight. He paid for our handsome curtain."

Ken Hemmingway, who had been receiving congratulations on his designs, for the theatre, came up to them, overhearing Fabienne's remark. "Hi, folks! This is a pirate outfit, you know. Hope you left your purses at home. Fabienne is to get all she can for her theatre and her various projects. She hit me up last week for a bunch of boys' books."

Fabienne suddenly remembered Chris. She said, "Excuse me, I want to look for Dr. Mallory."

Bill was not at the play; he had an emergency operation to perform. And so when she got home a little before midnight and opened her bedroom door to find the room empty, she didn't know what to do.

Christine had fled!

Ellen had gone with Ken and Nicky to the latter's apartment and she said she would join them there; *she wanted to look in at her own* place for a moment and would drive over in her own car.

Her car was still at the door.

Hastily, she pulled off her evening dress and kicked off her sandals. She put on a warm woollen suit, a polo coat and stout shoes. She flew downstairs to her car praying that she would find Chris where she thought she was.

To Be Continued

U.S. WARPLANES EN ROUTE FINLAND

BERGEN, Norway, Jan. 30 (AP).—Two hundred American-made warplanes for the Finnish Air Force were landed here from United States steamships today and started immediately by rail for Finland.

The planes arrived on the steamship Mormacsun and Mormactide. There were reports here that the former had been held 30 days at the British contraband control station at Kirkwall, in the Orkney Islands.

AUNT HET

By ROBERT QUILLEN

"It ain't exactly true about John and Amy havin' words. She had plenty; but if he had any at all, he was too smart to turn 'em loose."

CONTRACT . . . . . By Shepard Barclay

NOT GOOD DEFENSIVELY

HANDS WHICH richly justify an overcall do not necessarily have good defensive value, even if the holder was vulnerable at the time he made his bid. His hand may contain high cards which are called "defensive values" in all-purpose tables, but those values may shrink out of all proportion when the hand of the declarer or his partner has extreme distribution. If you hear the original bidder's partner jump immediately to game in the original suit, after hearing the overcall, it is almost certain he is short in the opponent's suit, probably with no more than a singleton and maybe not that.

North: ♠ Q 8 6 3 ♥ None ♦ 9 8 5 3 2 ♣ A Q 10 6

West: ♠ 4 ♥ A Q J 10 5 3 ♦ K J 10 ♣ J 8 7

East: ♠ J 7 2 ♥ 9 8 4 ♦ 7 6 4 ♣ 9 5 3 2

South: ♠ A K 10 9 5 ♥ K 7 6 2 ♦ A Q ♣ K 4

(Dealer: South. Both sides vulnerable.)

West's hand on this deal certainly constitutes a sound vulnerable overcall of 2-Hearts over South's 1-Spade. When North jumped at once then to 4-Spades, he advertised the type of hand he held for all to hear. Came then South's 4-No Trumps (Blackwood), North's 5-Diamonds, showing one ace, and South's 6-Spades.

This passed around to East, who doubled. South was Alfred E. Haeussler, who knew East as a player given to psychics, calls which he believes may mislead a declarer in the play, and "intuitive" doubles—or something. So he redoubled enthusiastically. Later East explained that he thought the double would make South play him for strength he did not have, and so enable his partner to beat the contract.

That bright idea cost his side 910 points. The heart A was led and trumped, two others of South's hearts ruffed, and the diamond Q discarded on clubs, making an overtrick. So besides the rubber bonus, the side got 1870 points when it made the redoubled contract instead of the 960 it would have produced if not doubled.

• • •

Tomorrow's Problem

North: ♠ Q J 9 5 ♥ J 8 7 ♦ None ♣ A K Q 7 4 2

West: ♠ 8 2 ♥ A Q 10 5 4 ♦ A 7 3 ♣ 9 5 3

East: ♠ 10 6 3 ♥ K 9 6 ♦ Q 10 9 ♣ J 10 8 6

South: ♠ A K 7 4 ♥ 3 2 ♦ K J 8 6 5 4 2 ♣ None

(Dealer: West. Both sides vulnerable.)

What is the best bidding of this deal?

Distributed by King Features Syndicate, Inc.

23 NAZI SHIPS SCUTTLED

LONDON, Jan. 30 (CP).—Of 350 German merchant ships in neutral ports at the start of the war, 24 totalling 103,037 tons have been captured or sunk and 23 totalling 139,236 tons have been scuttled by their own crews, and informed *naval source said today.*

Twenty-nine per cent of the German merchant fleet remains bottled up in neutral ports, the informant said.

F.D.R. ASKS APPROVAL HOSPITAL APPROPRIATION

WASHINGTON, Jan. 30 (AP)—President Roosevelt asked Congress today to approve a $7,500,000 to $10,000,000 experimental program for federal construction of approximately 50 hospitals in United States *areas needing such facilities* but unable to pay for them.

URGES EASIER CREDIT FOR MANUFACTURERS

LONDON, Jan. 30 (CP)—Easier credit arrangements for British manufacturers of munitions, clothing and food products were urged on bankers today by Colin F. Campbell, Chairman of the National Provincial Stockholders' meeting.

LOOKING BACKWARD . . .

10 YEARS AGO
From Daily News of Jan. 31, 1930

Trail smothered Nelson 72-27 to take a 47-point lead in the West Kootenay basketball championships. — Boswell's first "movie" was shown in the Community Hall by Rev. C. Kinney. — Captain Henry Hincks was elected President of the Crawford Bay Conservative Association — F. H. W. Chanter of Longbeach won a prize in the Farm Tips competition conducted by the Farm and Home magazine. — Primo Carnera knocked out Elzear Rioux in 47 seconds of the first round at Chicago.

25 YEARS AGO
From Daily News of Jan. 31, 1915

Lieut. D. A. McQuarrie will enter the officers' training school at Victoria. — Contributions to the Nelson Branch, Canadian Patriotic Fund reached $3000 in the past week. — W. R. Williamson, formerly of the Government office staff in Nelson, has joined the Duke of Cornwall's Light Infantry in England.

40 YEARS AGO
From The Tribune of Jan. 31, 1900

S. S. Taylor, Q. C., was appointed City Solicitor. — E. E. Phair has received a large portrait from Sir Charles Tupper as a souvenir of the statesman's visit to Nelson. — The steamer Kokanee took a party from Kaslo to Mirror Lake for skating last night. — J. B. Williamson of Sandon is a city visitor. — The tank of the gas company's gasholder is progressing rapidly.

First British Army Casualty

LONDON, Jan. 30 (CP Cable). — The first British officer to fall in a Western Front encounter, Lieut. Patrick Everitt, died in Germany of wounds Jan. 9, it was announced today. Lieut. Everitt was taken prisoner after the encounter. He was 23 years old and was born in Singapore.

Oliver Stanley, Secretary for War, told the House of Commons the first army casualty list to be published tomorrow will contain 40 names, including wounded, and also 720 deaths from accident or disease at home and abroad since the beginning of the war to Dec. 31, 1939.

"There has been no undue number of deaths from disease although there has been a regrettable number of deaths from traffic accidents," Mr. Stanley said.

Most of the traffic deaths have been attributed to the blackout which has taken a heavy toll of civilians.

In reply to a question Prime Minister Chamberlain assured the House that war cabinet members would not disclose secrets in private speeches and that "important statements on the progress of the war and war effort have been and will continue to be made by ministers in parliament."

Blind Pianist Can "Feel" Audience

VANCOUVER, Jan. 30 (CP) — Mary Munn, blind Canadian pianist, can sense the mood of her audience long before they greet the conclusion of her performances with applause.

Some "sixth sense," she told interviewers yesterday, allows her to detect the feeling of her listners and to determine instantly any note of criticism or appreciation.

"Once," she said, "I gave the name of a composer incorrectly. The moment I had announced that name I was distinctly aware that two people in my audience had challenged it with their thoughts.

On The Air

WEDNESDAY, JANUARY 31, 1940

CKLN AND CBC PROGRAMMES

MORNING

7:00—O Canada
7:03—Toast and Coffee (CKLN)
8:00—The News
8:15—Singers and Songs
8:30—Wayne Van Dyne, tenor
8:45—Charles Runyon, organist.
9:00—Katherine Hamilton, soprano
9:15—Kidoodlers
9:30—B. C. Radio Schools Broadcast
10:00—Betty Brown's Radio Kitchen (CKLN)
10:30—Cavalcade of Drama (CKLN)
11:00—Mademoiselle au Piano
11:30—Favorite Waltzes

AFTERNOON

12:00—Luncheon Music (CKLN)
1:00—The News
1:15—Talk
1:30—Club Matinee
1:45—B B C News
2:15—Bill Roberts' Orch.
2:30—Amelia and her Accordian
2:45—Closing Stock Quotations
3:00—Blue Barron's Orch.
3:30—The Song Busters
3:45—Lucio's Ensemble
4:00—Howard Fogg's Orch.
4:30—Clyde Lucas' Orch.
4:45—Talk
5:00—Canadian Snapshots
5:30—Serenade for Strings

EVENING

6:00—Cooperation-dialogue
6:15—Matters of the Moment
6:30—Music by Faith
7:00—Fairview Wranglers
7:15—To be announced
7:30—Midweek Commentary
7:45—Jacques Labrecque
8:00—The News
8:15—Star Dust
8:30—Cathedral Singers
9:00—Adventures in Rhythm
9:30—Vancouver Theatre Time
10:00—Jan Garber's Orch.
10:30—Horace Heidt's Orch.
11:00—The News
11:15—Gary Nottingham's Orch.
11:30—Paul Carson, Organist
12:00—God Save the King

CJAT — TRAIL

MORNING

7:00—Breakfast Club
8:15—Home Folk Frolic
9:00—Stars of the Week
10:30—Betty Brown.
11:00—Woman's Journal
11:30—Tommy Dorsey's Orch.

AFTERNOON

3:45—In Town Tonight
4:30—Theatre News
5:30—Carson Robison.
5:45—Master Singers

VENING

8:30—Happiness Review
8:45—Vocal Varieties
11:30—Sign Off
Other periods—CBC Programmes

U.S. NETS' BEST

6:00—Star Theatre (CBS)
7:00—Kay Kyser's Progm. (NBC-Red)
9:00—Al Pearce and His Gang (CBS)
11:00—Paul Carson—organist (NBC-Blue)

W. F. Attridge Dies at Cranbrook

CRANBROOK, B. C., Jan. 30 (CP) —W. F. Attridge, prominent Cranbrook citizen, died suddenly last night at Kimberley, aged 58.

Born in Waterdown, Ont, Attridge came to Cranbrook in 1904 and became Secertary-Treasurer of the Cranbrook Sash and Door Facpany Limited.

He served 16 years on the City Council, was an executive member of the East Kootenay Conservative Association, Treasurer of the Cranbrook Red Cross, an Executive of the United Church of Canada, President of the Golf and Country Club and active in Masonic circles.

Attridge was predeceased by his wife 12 years ago. His only daughter, Mary Louise, is a student at Whitby Ladies' College, Ontario.

MINE WORKERS OPPOSE U.S. LOANS TO FINLAND

COLUMBUS, O., Jan. 30 (AP) — The United States Mine Workers of America today opposed any United States Government loans to Finland.

A resolution adopted at the Union's annual convention expressed sympathy for "heroic Finland and other victims of aggression," but said it would be better policy for the United States to withhold any money or participation directly or indirectly in wars in Europe and Asia."

Gas Service ANYWHERE

No matter where you are we can provide you with gas convenience just as though you were connected to city gas mains.

Rockgas goes where city gas does not and it gives its users the same convenience for cooking, lighting or water heating. Consult us about this wonder fuel.

Kootenay Plumbing & Heating Co., Ltd.
357 Baker St.

Have You a Used BABY CRIB ?

Why Not Turn It Into Cash?

A WANT AD Will Find a Purchaser

Two (2) lines 6 times 80c net
Two (2) lines once 20c net

Nelson Daily News
PHONE 144

BRINGING UP FATHER — By GEO. McMANUS

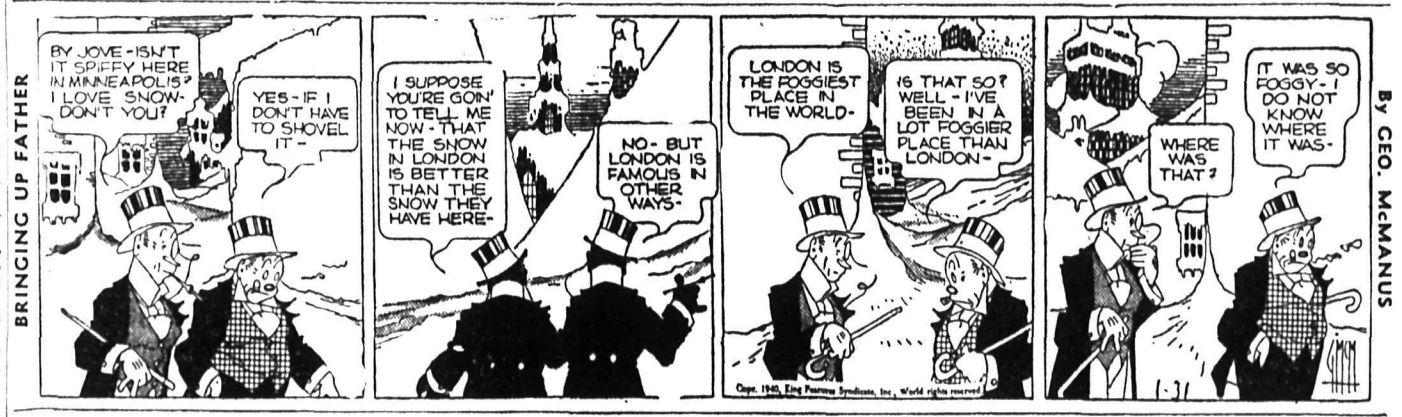

TILLIE THE TOILER — By RUSS WESTOVER

THE GUMPS — By GUS EDSON

—SMASH— SALE

Of

FOOTWEAR

DON'T MISS THIS OPPORTUNITY
to Get the Footwear You Need

- SLIPPERS
- STREET SHOES
- RUBBERS
- SPORT SHOES
- PARTY SHOES

R. Andrew & Co.

Leaders in Footfashion

DEPARTING MISS IS HONORED AT NAKUSP

NAKUSP, B. C., — Mr. and Mrs. Horey entertained, complimenting Miss Doris Harvey, who is to leave for Vancouver. A series of games and contests were enjoyed. Prizes for high score were awarded to Miss Harvey and Norman Harison, while Miss Norma McGill and Paul Bjorkland won consolation prizes.

Miss Harvey was presented with a *friendship motto autographed* by all present. Guests included Miss Harvey Miss Joyce Butlin, Miss Norma McGill, Miss Betty Mahoiluk, Miss Nellie Johnson, and William Jupp, Roy Jones, Norman Harrison, Paul Bjorkland and Giles Smith.

NERVOUS RESTLESS WOMEN: Lydia E. Pinkham's Vegetable Compound helps calm jumpy nerves due to female functional distress. Made *especially for women. Try it!* (Advt.)

R. & R. Grocery
The Home of Better Foods
QUALITY GROCERIES AT SAVING PRICES
Phone 161 Free Delivery

JANUARY
CLEARANCE SALE
Milady's Fashion Shoppe
449 Baker St. Phone 874

Changes . . .

Role of Weather in Health Control

By LOGAN CLENDENING, M. D.

The weather this year is engaging the serious attention of more people than it has for 25 years. Every general staff of every army has to study weather and climatic conditions in order to keep large bodies of armed forces at the highest pitch of physical vigor.

Physical vigor is maintained best in temperate climates. There is no instance in history where troops from tropical regions or from arctic regions have beaten troops from temperate regions.

Our general energy level and physical tone are determined by the ease or difficulty with which heat is lost from the body. When the heat loss is difficult, as in tropical climates, internal combustion is slowed and available energy falls and all the vital functions of the body are depressed. "Vital functions" include the intellectual processes of the general staff.

Extreme cold may promote harmful chilling by too rapid removal of body heat. This results in exhaustion of the body and a greater susceptibility to infection. When southerners migrate to temperate regions, their resistance and ability to fight infection is much reduced over that of the native population. Pneumonia is more deadly in them and tuberculosis runs a more rapid course.

RESPIRATORY INFECTIONS

Shifting troops from tropical regions to temperate regions involves the incurrence of respiratory infections. Shifting troops from the North to the South involves a different kind of danger. According to military medical authorities, it produces symptoms of insufficiency of the adrenal glands. The adrenal glands have to do with combustion and with sympathetic nervous system. When the need for restrictional activity of the adrenal glands it also affects the sympathetic nervous system and the circulation.

Shifting troops from the North to South means a marked fall in the blood pressure and hypertonicity of the digestive system.

Of course, the same general results that are observed in armies occur in the civil population. In cold weather movements are automatically more energetic in order to keep up warmth. The load on the heart is correspondingly greater; the blood pressure is a little higher, and there is more heart disease during the Winter months.

NATURE'S EXPERIMENT

During the very severe Summer of 1934, in the middle West, Nature made an experiment of its own which was observed and the observations show that the blood pressure fell about 30 per cent and there was a general relief from symptoms of heart disease.

Changeable temperatures and the pressure of storm zones produce a population badly afflicted with arthritis and chronic respiratory disease, etc.

For some curious reason, acute appendicitis is related to storm pathways, following almost the same curve as respiratory infection and although the occurrence of acute appendicitis is highest in the colder climates, the fatality rate drops in those same regions.

NELSON SOCIAL

By MRS. M. J. VIGNEUX

• Miss Elizabeth Clark, Superintendent of the Royal Columbia Hospital in New Westminster, left via Great Northern for Spokane, where she left by plane for her home. Miss Clark has spent a month in Ymir with her parents, Mr. and Mrs. William Clark.

• Mrs. D. G. Beatty, Carbonate Street, entertained members of Mrs. Vincent Fink's Circle of St. Saviour's Church Helpers Monday afternoon, when those present were Mrs. W. J. Leigh, Mrs. E. S. Planta, Mrs. Don Deacon, Mrs. Ernest C. Brown and Mrs. Norman Roscoe.

• Mrs. Floyd Sage of Salmo is a patient in Kootenay Lake General Hospital.

• Mrs. Nye of Slocan City visited relatives in town on the weekend.

• F. W. Matthews returned to his home in Vancouver yesterday.

• Mrs. G. Noel Brown of Corra Linn was a City shopper yesterday.

• Mrs. Jack Black, Carbonate Street, has returned from a few days at the Kootenay Belle mine.

• Mr. and Mrs. F. Johnson of Sheep Creek visited in Nelson yesterday.

• Mrs. Fred H. Graham's Circle of St. Saviour's Church Helpers met at the home of Mrs. H. B. Gore Monday afternoon, when those present were Mrs. S. P. Bostock, Mrs. A. J. Dunnett, Mrs. J. H. Edmondson, Mrs. Graham, Mrs. A. T. Horswill, Mrs. H. J. Haylock, Mrs. George Horstead, Mrs. C. F. McHardy and Mrs. F. R. Pritchard.

• Mrs. John Murray of South Slocan spent yesterday in town.

• Mr. and Mrs. George Fleury have taken up residence in their home at 410 Cottonwood Street, Fairview.

• Percy Young of Nakusp visited town yesterday.

• Mrs. J. K. Popoff of Slocan City spent yesterday in the City.

• Mr. and Mrs. A. B. Macrone of Bonnington visited in town yesterday.

• Mrs. P. C. Richards, Josephine Street, entertained members of Mrs. W. R. Grubbe's Circle of St. Saviour's Church Helpers, when those attending were Mrs. Grubbe, Mrs. William Taylor, Mrs. Janet Coates, Mrs. W. W. Ferguson, Mrs. A. J. Collinson, Mrs. R. H. Dill, Mrs. James Fraser, Mrs. S. T. Oldham, Mrs. T. Johnstone, Mrs. R. W. Dawson and Mrs. C. H. Hamilton.

• Mrs. P. W. Green of Willow Point shopped in Nelson yesterday.

• Mrs. Max Desbrisay, Josephine Street, entertained the Junior C. W. L. members Monday evening, when those present were Mrs. G. M. Benwell, Miss Margaret Meyer, Miss Priscilla Gelinas, Miss Irene Brown, Miss Jeannette Leriger, Mrs. Douglas Cummins and Mrs. George Gelinas.

Understanding . . .

Advises Youth on Parent Problems

By Garry Cleveland Myers, Ph.D.

Many youths write me about problems they have with their parents. These youths generally think their parents wholly misunderstand them or are unduly strict. Judging from the letters, I often think so myself. But, as a rule, I hesitate to say so, especially in respect to standards, lest I do more harm than good.

In writing these youths I try to get them to put themselves, in their imagination, in their parents' places, reminding them that their parents keenly feel responsibility for their children, and that they have lived much longer and had more experience.

Let me say further to any youth who may be reading this: Try to look at these problems objectively. Imagine yourself standing off as an impartial observer, seeing both yourself and your parents.

NO GOOD TO BROOD

If you think your parents misunderstand you, it will do no good to brood over the matter, let yourself cry or be abusive. Learn to manage your emotion. Wait for the time when you will be poised and your parents relaxed and calm. Then in quiet and affectionate tones, courteously and respectfully tell one or both of them in what ways you believe they don't understand you. The better you can control yourself at this time, the better chances you will have to win them to your point of view.

Suppose, for instance, you believe that your parents are too strict in regard to your going out. Many boys and girls in their early teens have this belief, and some of them are wrong. Many a girl thinks she should go out unchaperoned much earlier than her parents allow her to do so.

If your parents are more strict in this respect than are parents of your friends, you should realize that your parents believe their own standards for you are correct. You certainly cannot afford to ignore their wishes and have dates on the sly, deceiving your parents—not if you are thinking of great happiness later.

If you will look far ahead—which is hard to do—you will conclude that your best course is to make the most of a hard situation and contrive ways to prevail upon your parents to relax some of their demands. And here is where you need to employ self-control, tact and psychology at their best. In some cases in which you are very sure your parents misunderstand you, and are unreasonable in their restraint of you, you might be able to change them by working on them indirectly through some other person who has your point of view but whose judgment they respect.

PROVE YOU'RE RIGHT!

And when you do win concessions from your parents, spare no efforts to prove to them later that their confidence in you has not been misplaced. Be strict with yourself.

There's one precious fact I wish we might get over to all girls in their early teens. It is this: That boys whose friendship they cherish prefer, as a rule, the girl who comes from a home whose parents have been more strict with her than the average parent is.

And a tip to parents: Youths in their early teens often brag among their friends about how strict their parents are with them. And don't these same youths often brag about the strictness of a certain teacher they admire?

CONVENERS OF ARROW LAKES RED CROSS NAMED

NAKUSP, B. C.—The conveners of the Committees appointed at a recent meeting of the Arrow Lakes Branch of the Red Cross were: Work Committee, Mrs. T. Harvey; Knitting Committee, Mrs. F. Horrey; Transportation, G. Keys and C. Dilley; Publicity, A. Stanley; Finance, F. Horrey. Mrs. F. Horrey was appointed delegate to a Red Cross Council in Vancouver.

NEW BOARD NAMED FOR ARROW LAKES HOSPITAL

NAKUSP, B. C., — Five new board members of the Arrow Lakes Hospital were elected at the annual meeting. They are R. Islip, R. McWhirter, A. E. Fowler, F. Horey, and J. Motherwell. The members of the Board previously elected were A. E. Jones, H. L. Miller and C. F. Turner.

R. Islip gave a report of the year's work and submitted the financial statement. A splendid report of the work of the Women's Hospital Auxiliary was given by the President, Mrs. W. L. Maxwell.

Keeping Fit . . .

Simple Routine for Exercising

By DONNA GRACE

Those who are inclined to overweight are generally in the "manna" class—they are always going to "do it tomorrow." In the meantime, girdles become tighter, rolls bulge out where there should be a clean, lovely chinline, shoes are uncomfortable and, in short, one has grown out of the normal contours.

It's depressing and nothing makes one so mad as to find the pet evening gown is too small to be of any use. There may be some exceptions, but nearly all overweight is due to eating more food than is necessary, and the lack of exercise.

No one wants to exercise. It's more comfortable to sit down and read or do anything else. This is the way it will be always—that is, until one begins. The first few times won't be even interesting, but when it becomes a daily habit it's really fun.

We believe that even those who are tired from long standing will find relief in vigorous exercise movements. Do some of the easy ones first—but do them.

Here are a few to work on: Stand erect, hands on hips, keep head high with stretched neck. Swing right leg to kick about waist high or higher if possible, then back to position. Do ten and alternate with left leg.

Next, kneel on right knee with left foot out in front. Raise both arms high over the head (for better leverage, clasp hands together), stretch and pull from the waist muscles. Bend to the right as far as possible, to the front, left and back, then back to first position. The movement should be a continuous sweep and a good firm stretch all the time. Alternate and do ten times for each side.

These are simple movements and will bring all the muscles into action. Do them every morning and evening and before the month is over you will have reduced beautifully.

Advertising . . .

Courting Males Put On Good Show

James Thurber, who has the rare gift of being wise and amusing at the same time has written a piece on the courtship of flying, crawling, creeping, leaping things, that's full of wit and wisdom.

Flying, crawling, creeping, leaping, walking males, they all put on a big show when they are courting. They know all the tricks of advertising and don't disdain to use one of them. Soft music, sweet perfume, dancing, spinning, spreading their feathers, showing their prowess, boasting of their talents, strutting their stuff. Not a nickel's worth of difference in the male approach. Not a nickel's worth of difference in the feminine response.

"It's a bright and melancholy story," observes Mr. Thurber, "the age-old desire of the male for the female, the age-old desire of the female to be amused and entertained."

There's your cue, ambitious husbands, young and old, courting beaux put their best feet foremost and find what they are looking for: husbands should keep their best feet foremost to keep what they've found.

Good "husbandry" consists in something more than buying bacon and complimenting the old gal on the way it's cooked. Good "husbandry" consists in supplying a little fun along with the fat back and having a little frolic with the gal that cooks it.

Funny thing that you can scarcely pick up a magazine or newspaper these days that hasn't a load of advice, or helpful hints and subtle suggestions as to how wives should keep their husbands happy at home. The poor women are lectured on retaining school girl complexion, soft hands, slim figures. They are told that greased wheel menages including delectable dinners and cushioned comforts are essential.

They are warned that a wife must listen with rapt attention to her husband while he talks his head off, displays his talents or airs his grievances, as the case may bel All with the intent of offering the big boy a big hand of approval or the soothing syrup of sympathy.

But who, I ask you, is telling the big boys where they come in? Who is constantly reminding them that they have a duty to keep their wives happy at home by providing for that age old feminie desire to be amused and entertained? Who is telling them that even when they are paying what they promised: fidelity and support, they are not paying what they advertised as having and to spare: a little pleasure bonus in their pockets to be paid regularly to wives for faithful service, unremitting toil and hours of waiting for and on the lordly males?

Wool Blankets
4-point Duffel Stripe, white Whitney Blankets in a size 72x90.
Priced at $15.95
Other Wool Blankets.
$8.95 and $11.95
Jorman Hunt
Phone 200 Baker St.

DON'T KEEP ON Sniffling and SNEEZING!
..without doing anything about it
Put a few drops of Vicks Va-tro-nol up each nostril right away. Feel it go to work. Notice how it relieves irritation and stuffiness of a cold. This treatment is successful because Va-tro-nol is *active medication*—containing several essential relief-giving agents plus ephedrine—and is expressly designed for nose and upper throat. And what's more, when used in time, Va-tro-nol helps to keep colds from developing.
WAKE UP YOUR NOSE
VICKS VA·TRO·NOL

WATCH FOR OUR
Weekend Specials
BRADLEY'S
CASH MEAT MARKET
PHONE 831 - 832

LOCAL GROWN
SPRING FLOWERS
Last Longer—Order
Mac's Greenhouses
Telephone Night and Day—910

LINEN AND CHIFFON HANKIES
GINGHAM SHOPPE
Phone 953 Opp. Daily News

Pullover and Cardigan
SWEATERS
Fashion First Shop
436 Baker St. Nelson, B C.

Radio and Appliance
SERVICE
Nelson Electric Co.
574 Baker St. Phone 260

"TILLIE" HOUSE DRESSES AND SMOCKS
BETTY ANN SHOP
Opp. Capitol Theatre Phone 1047

4X
THE SIGN OF QUALITY
BREAD — CAKES
FOUREX BAKERY

CLOCKS
We have a nice stock of Westminster Chimes, mantel clocks, fancy alarm clocks in both spring and electric.
Harvey's Jewellers
497 Baker St. Nelson, B.C.

New Shipment of
SPRING DRESSES
Edith A. Carrothers
Fink Blk. Phone 970

LOWERY'S FOOD MARKET
QUALITY AND SERVICE ALWAYS RELIABLE
Lauritz Bldg., Fairview—Ph. 406

"GOOD FOR YOUR SKIN Palmolive's New Mild Blending"

IMPROVED 3 IMPORTANT WAYS!

Let Palmolive, made with gentle Olive Oil keep you "Schoolgirl Complexion" all over!
Get 3 cakes of the new improved Palmolive. You'll be thrilled to see how quickly it brings to all your skin a fresher, lovelier, longer-lasting youthfulness.
Follow this simple Palmolive beauty treatment. For your face, throat and shoulders, and for your bath, gently massage into your skin a warm, rich, Palmolive lather. Cleanse the pores thoroughly. Rinse with warm water, then with cold. That's all. Yet there is no surer way than this, to help keep real, all-over skin beauty.
Listen to Palmolive's "Happy Gang" C.B.C. Network, Mon., Wed., Fri., 10 to 10.30 a.m. Standard Time.

REMEMBER DR. DAFOE CHOSE GENTLE PALMOLIVE FOR THE QUINS

Horswill's
GROCERIES
The best service in town.
PHONE 235

Butcherteria
Phone 527 **News** Phone 528
FREE DELIVERY

Shoulder Veal Steaks: 2 lbs.	35c
Veal Stewing: Lb.	12c
Libby's Bulk Sauerkraut. Fresh Today	
White Fish: Cash only, lb.	10c
Pork Pies: 4 for	25c
Spokane Cottage Cheese Fresh Today	
Corned Beef: Lb.	20c
Head Cheese: Lb.	20c

SAFEWAY
EFFECTIVE WEDNESDAY MORNING

Red Arrow Sodas	Large family packet		15c
Pork and Beans: Aylmer individual, 5 tins	24c	Shinola Wax: Tin	20c
Peas and Carrots: Aylmer 17 oz. tin	10c	Pearl White Soap: 6 bars	25c
Pure Honey: 2 lb. tin	25c	Bleached Raisins: Lb.	14c
EGGS, Process B, 2 doz.			35c
CARTONS, 1c DOZEN EXTRA			
Mandarin Oranges: Box	59c	Sirloin Steak or Loin Veal Chops: Lb.	25c
Fresh Spinach: 2 lbs.	15c	Rib Boiling Beef: Lb.	10c
Celery: Utah or Bleached, 2 lbs.	15c	Hamburger Steak: 2 lbs.	25c
3 pkts. of Kellogg's Corn Flakes and 1 Cereal Bowl. All for	23c	2 lbs. Cut Macaroni, ½ lb. Mild Cheese: All for	24c

Overwaitea
Limited

Wednesday Specials

Tomato Juice Libby's 10½ oz.	5c
SOAP: Sunlight, Cake	5¢
SALT: Windsor, 7 lb. sack	20¢
GINGER SNAPS: Lb.	12¢
Shortening Jewel, lb.	11c
MILK: Tails, Carnation, 3 for	25¢
MATCHES: Redbird, Pkt.	23¢
PICNIC SHOULDERS: Lb.	19¢
LETTUCE: Firm, head	5¢

Hints for Housewives

By BETSY NEWMAN

TODAY'S MENU

Pork Chops en Casserole
Baked Potatoes, Irish or Sweet
Spinach
Cabbage and Apple Salad
Cranberry Tarts
Coffee

CRANBERRY TARTS

Three cups cranberries, two table spoons butter, two tablespoons of flour, two cups sugar, one fourth teaspoon salt, one half teaspoon cinnamon, one fourth teaspoon of ground cloves, two eggs, one tablespoon grated lemon peel.

Cook cranberries about ten minutes in boiling water. Put through sieve, then add butter. Sift dry ingredients together and stir into the cranberries. Add grated peel to beaten egg yolks and add to mixture. Fold in stiffly-beaten egg whites. Line individual tart pans with pie pastry. Pour cranberry mixture into tins. Cut any desired design from pastry and arrange in pattern on top of each tart. Bake in hot oven.

MACARONI AND CHEESE

Break four ounces macaroni into small lengths, quickly cook in boiling salted water, then strain. Arrange in a buttered dish, cover with grated cheese and two or three peeled, sliced tomatoes. Pour over three fourths pint white sauce and sprinkle with bread crumbs and grated cheese, dot with butter and bake in moderate oven for 20 minutes or so.

USED WITH SHRIMPS

Macaroni with Shrimps is a favorite Italian dish. Boil macaroni and place it in a dish. Cover with a rich white sauce that is flavored with a little anchovy essence and enriched with one half pint cooked shrimps, either whole or cut in pieces.

MACARONI AND BEET SALAD

Eight ounces cooked macaroni and a large cooked beetroot.

Cut up the beetroot and mix with the macaroni. Pour over French dressing, sprinkle finely-chopped onion over and serve with a border of endive.

Macaroni and Bacon Pudding

Take a medium-sized cupful of macaroni. Put this into a buttered baking dish and over it spread a mixture of a cup of chopped bacon, one half teaspoon salt, a good pinch each of celery salt and pepper, and a few drops of onion juice.

Beat up slightly two eggs and ad to one and one half cups of milk and pour this into the dish. Bake in moderate oven until firm.

BAKED MACARONI

Alternate layers of cooked macaroni and minced meat in plenty of gravy in a buttered baking dish.

Use fowl, beef, veal or ham, all well-seasoned or chopped, stewed mushrooms in a tasty sauce of their own liquor slightly thickened.

DINNER
Is Delicious and Satisfying
at the
GOLDEN GATE CAFE

FOR HEALTH — USE
PASTEURIZED MILK
Kootenay Valley Dairy
PHONE 116

SIMS MODERN MARKET
PHONE 1009 FREE DELIVERY

PRICES EFFECTIVE WEDNESDAY ONLY

Eggs: Grade A large	Doz.	27c
Jam: Straw. or Rasp.	12 oz.	15c
Pastry Flour	5 lb. sk.	21c
Chipso: Small	Pkt.	9c
Peanut Butter	18 oz. Jar	22c
Salt	3½ lb. sk.	10c
Coffee: Fresh Ground, limit 2 lbs.	Lb.	25c
Carrots	2 bunches	15c
Turnips	8 lbs.	19c
Parsnips	6 lbs.	17c
Grapefruit: Texas Pink	5 for	24c

QUALITY MEATS
Select Quality, Tender, Tasty

Round, Sirloin and T-Bone Steaks:	lb.	25c
Stewing Beef and Kidney Lean Boneless	Lb.	18c
Fresh Pork Spareribs	Lb.	18c
Fresh Pork Steaks: Lean	Lb.	22c
Pure Pork Sausage: Small casings	Lb.	20c
1 lb. Baby Beef Liver also ½ lb. of Sliced Side Bacon	Both for	32c

MOTHER IS THE BEST JUDGE . . . SHE SAYS
-Serve

Delegates Report Fruit Convention at Creston Meet

CRESTON, B. C. — The delegates from Creston to the 1940 convention of the B. C. Fruit Growers Association at Penticton at the middle of January, reported to local growers at a meeting in Trinity United Church Hall.

President J. B. Holder was in charge of the meeting and a very businesslike statement of case was submitted by each of the five delegates. It was emphasized that throughout convention proceedings growers from all other points in B. C. had cooperated in seeing that Creston's requests got impartial consideration. The Chairman and Col. Fred Lister spoke highly of the continued effort of Hon. K. C. MacDonald, Minister of Agriculture in sponsoring legislation in the interests of the horticulturist.

J. M. Craigie was the first speaker and read the address of A. K. Loyd, retiring President of the B. C. F. G. A., which reviewed in some detail the operations of the association in 1939, and the new policy of central selling, which Mr. Craigie assured had the support of 100 per cent of those present. Mr. Craigie dealt with some of the resolutions presented and the action the convention had taken, and made a strong plea for a contribution of 1½ cents per box, if necessary, to finance the 1940 apple advertising campaign, which had worked so advantageously the past season.

Col. Fred Lister, a member of the Board of Governors in charge of Tree Fruits Ltd., the central selling agency, reviewed the work of Governors. Errors had been made, but on the whole the season's operations must be considered satisfactory particularly at Creston, where there is only 3000 boxes of apples unsold, as compared with almost a million in the Okanagan.

He had some figures that indicate there is money in the Dominion for fruit but, unfortunately, it is not being spent on apples. A Federal return showed that in December 1060 carloads of citrus fruits were sold in Canada, along with 61 cars of grapes, but only 274 cars of apples had been marketed.

Col. Lister explained just why the Governors were anxious to have central selling of export in 1940. It would reduce the cost of operating the shipping warehouses and would give Tree Fruits Ltd. access to the exact returns on Overseas sales—something that was impossible under the 1939 arrangement.

John Hall briefly reviewed some of the more important resolutions adopted, and in connection with the "off" varieties advised that D. McNair, General Manager of Tree Fruits Ltd., was unable to tell them what were the "off" varieties.

One resolution submitted asked that "off" varieties be listed and that they not be handled in future by central selling. A Government subsidy on apple production was asked by one of the Locals, as well as standardized accounting and further Federal action to tighten up marketing control across Canada. Other resolutions would develop central selling to the point where present selling agencies would be packers and shippers only, but this was not favored. The convention did not favor electing the Governors from delegates to the B. C. F. G. A. and Tree Fruit Board nominating conventions in May.

R. B. Robinson reported for the Tree Fruit Board, on which he is the Kootenay member. Instead of three full time Board members it is likely the 1940 staff will be reduced to not more than two, with a third employed part time. By this move a saving up to $3000 is possible. It was announced it would be impossible to have three Governors constitute the three-member Tree Fruit Board and thus further reduce the Board salary list.

J. B. Holder spoke on experiments that had been made in the production of hardier varieties of fruit trees, including apricots and peaches that would stand up under 25 degrees below zero. He stated prunes were too late in maturing, and due to this fact 30 carloads of U. S. prunes had been sold in the Crows Nest before the tariff became effective. He spoke of deterioration in Okanagan Delicious in 1939 due to the fruit being left too long on the trees to acquire color. Mr. Holder urged great care be taken in purchasing foundation stock for new orchard plantings.

Chicago Recovers Early Wheat Losses

CHICAGO, Jan. 30 (AP).—Wheat prices were ½—⅞ cent lower at one stage today but all of this loss was recovered before the close. The lowest prices in more than six weeks were recorded early in the session.

Wheat closed ⅛ lower to ⅜ higher compared with yesterday's finish, May 97—97⅛, July 94½—¼; corn ⅛—¼ down, May 56⅜, July 56¼; oats unchanged to ⅛ lower.

Few Utilities Show Strength, New York

NEW YORK, Jan. 30 (AP).—Some utilities showed strength in the bond market today, marking up fractional gains.

U. S. Governments showed declines ranging to 7-32 point.

Norway loans were stronger, the 6s of '43 gaining more than a point. German 5½s of £65 were off a bit.

G. A. SCOTT TAKES OVER STORE AT FRUITVALE

FRUITVALE, B. C.—G. A. Scott has taken over the store and gas station formerly operated by W. Murray. Mr. Murray and his family have gone to live at the Coast.

LACK OF SNOW STOPS HAULING HAY AT SIRDAR

SIRDAR, B. C.—Owing to the lack of snow ranchers are prevented from hauling hay from the stacks on the flats to their ranches. Neither a wagon or a sleigh can be used.

Calgary Trade Light

CALGARY, Jan. 30 (CP).—Trading was exceptionally light and price trend slightly downward on Calgary Stock Exchange today. Transfers 5050 shares.

Sunburst declined ¼ to 1¼ and Richfield ½ to 3½. Model and Davies were also weaker in odd-lot transactions.

MONTREAL PRODUCE

MONTREAL, Jan. 30 (CP).—Butter, Que. 27¼—½. Eggs, Eastern A-large 22½—23. Butter futures: Feb. 27½; March 27½—⅞.

Wheat Closes Slightly Higher

WINNIPEG, Jan. 30 (CP).—Lack of definite market news held wheat futures prices within a narrow range around previous closing throughout the dull session before closing ⅜—½ cent higher, May at 84⅝, July 85⅝ and October 86⅜.

Chicago's moderate weakness threatened to shove prices to lower levels at times but resting orders in the pit prevented any decline. These orders were said to be slightly under the market price and were attributed to export interests, apparently in anticipation of new overseas business.

Despite the presence of resting orders, however, foreign sales of Canadian wheat could not be confirmed although there was evidence of business from time to time. Other activity in the pit was confined to light mill purchases and minor spreading operations.

In the coarse grain pit exporters were credited with taking 250,000 bushels of barley, presumably in connection with sales to neutral European countries. In addition, there were suggestions of a small overseas business in oats.

Cash wheat transactions consisted chiefly of light export buying in No. 3 Northern for shipment to the Eastern seaboard at the opening of navigation.

Coins Issued by Canadian Mint, 1939

OTTAWA, Jan. 30 (CP).—More than 21,000,000 one-cent pieces were issued at the Royal Canadian mint during the calendar year 1939, a report from the mint showed today.

Total value of all coins issued was $3,329,632, including 1,220,732 $1 pieces, 288,000 50-cent pieces, 3,469,600 quarters, 5,619,000 10-cent pieces and 21,460,000 one-cent pieces.

WINNIPEG GRAIN

WINNIPEG, Jan. 30 (CP).—Grain futures quotations:

	Open	High	Low	Close
WHEAT:				
May	84¼	84⅝	84¼	84⅝
July	84⅞	85½	84⅞	85⅜
Oct.	86	86½	85⅞	86⅜
OATS:				
May	39⅞	40⅝	39⅞	40⅜
July	38¼	38⅝	38	38⅜
Oct.	34	34⅜	33⅞	34¼
BARLEY:				
May	52	52¾	51⅞	52¾
July	50¾	51⅛	50⅜	51⅛
FLAX:				
May	194½	194½	193⅞	194⅜
July	—	—	—	191⅞
Oct.	—	—	—	186½
RYE:				
May	76	76¾	75⅛	76½
July	74	74¾	73⅝	74¾
Oct.	69½	70	69¼	70

CASH PRICES:

WHEAT—Nos. 1 hard, 1 Nor. and track 81⅜; No. 2 Nor. 79⅜; No. 3 Nor. 78⅛; No. 4 Nor. 75⅛; No. 5, 68⅝; No. 6, 64⅝; feed 62⅝; No. 1 Garnet 73⅝; No. 2 Garnet 72⅝; No. 3 Garnet 70⅝; No. 1 Durum 70⅛; No. 4 special 73⅝; No. 5 special 64⅝; No. 6 special 62⅝; No. 1 mixed 68⅝.

OATS—No. 2 C. W. 42⅝; Ex. 3 C. W. 40⅛; No. 3 C. W. and Ex. 1 feed 38⅞; No. 1 feed 36⅞; No. 2 feed 34⅜; No. 3 feed 31⅞; track 42⅜.

BARLEY—Malting grades: 6-row Nos. 1 and 2 C. W. 52¼; 2-row Nos. 1 and 2 C. W. 53¼; 6-row No. 3 C. W. 50¼. Others: No. 1 feed 49½; No. 2 feed 49; No. 3 feed 48¼; track 52¾.

FLAX—No. 1 C. W. and track 191⅜; No. 2 C. W. 187⅜; No. 3 C. W. 174⅜; No. 4 C. W. 169⅜.

RYE—No. 2 C. W. 73½.

METAL MARKETS

LONDON, Jan. 30 (AP). — Tin spot £238 5s bid, £238 15s asked; future £238 5s bid, £238 10s asked.

Bar silver 21 1-16d, off ¾ of a penny. (Equivalent 38.19 cents on the dollar basis $4.03).

Bar gold 168s, unchanged.

MONTREAL

Bar gold in London was unchanged at $37.54 an ounce in Canadian funds; 168s in British, representing the Bank of England's buying price. The fixed $35 Washington price amounted to $38.50 in Canadian.

NEW YORK

Copper steady; electrolytic spot 11.62½—12.00; export f.a.s. N.Y. 11.70.

Tin steady; spot and nearby 46.00; forward 45.62½.

Lead steady; spot New York 5.25—30; East St. Louis 5.10.

Zinc steady; East St. Louis spot and forward 5.50.

Quicksilver 175.00—180.00 nominal.

Bar silver 34¾, unchanged.

Prices Lower on Toronto Exchange

TORONTO, Jan. 30 (CP). — Toronto Stock Market registered lower prices all around today.

C. P. R. advanced more than ⅛. Dominion Woolens advanced 45 to 1.75, a new high for the last year and Great West Saddlery pfd. touched a new high at 25, up 2.

Steep Rock was bought in volume up to 30,000 shares and moved up to a new high at 2.34, an advance of 16. Smelters, Noranda and Nickel dropped ¼ to ½ and the close was down for Waite-Amulet, Ventures, Pend Oreille and Normetal.

Dome, Lake Shore and Buffalo-Ankerite took narrow losses.

Losses were limited to a cent or two in Western oils. The close was lower for Home Oil, Anglo-Canadian, Calmont, South End Pete and Dalhousie.

WHOLESALE COMMODITY PRICE INDEX DROPS

OTTAWA, Jan. 30 (CP). — The Dominion Bureau of Statistics reported tonight its general wholesale commodity price index dropped to 82.1 in the week ended Jan. 26 from 82.3 the previous week but was considerably higher than in the same week of 1939 when the standing was 73.2.

Increases were shown by potatoes, cheese, raw wool and coal, while meats, eggs, raw silk, British Columbia fir and tin ingots declined.

The index for Canadian farm products was 70.2 compared with 70.3 the previous week and 74.9 in the same week last year.

British Govts. Gain

LONDON, Jan. 30 (AP). — New gains for British Government bonds contrasted with minor declines in most other issues traded in the stock market today. Domestic rails, recently buoyant, lost around ½ point. Industrials shifted downward and Kaffirs gave way to small but persistent selling. Brazilian loans weakened along with German Polish bonds.

CALGARY LIVESTOCK

CALGARY, Jan. 30 (CP). — Receipts: Cattle 184; calves 13; hogs 30; sheep 200.

Medium to good butcher steers 5.50—6.25. Good light heifers 6—6.50, choice up to 7. Plain heavy kinds 5. Calves ranged 5 to 7.25. Good lambs yesterday 8.85.

Last bacons 8.45.

Wall St. Regains Losses at Close

NEW YORK, Jan. 30 (AP)—Leading stocks weakened for a while in today's market but most cut extreme losses in the closing hour.

Setbacks ran to a point or so for steels, motors, aircrafts and specialties in the forenoon. There were a few declines of 4 or so on small turnovers.

Comparative steadiness of rails, utilities, coppers and oils helped attract mild support for other groups at the close. A few modest gains occurred near the end.

The pace was sluggish with transfers in the neighborhood of 550,000 shares.

Well down the greater portion of the day were U. S. Steel, Bethlehem, Chrysler, Douglas Aircraft, Westinghouse, Du Pont, Allied Chemical and Brooklyn-Manhattan Transit. J. I. Case shed 5 points before getting aid.

Gold Prices Mixed Oils Same, Vancouver

VANCOUVER, Jan. 30 (CP) — Gold prices were mixed while oils generally remained unchanged on Vancouver Stock Exchange today. Sales were scattered and totalled 42,035 shares.

Hedley Mascot Gold dropped two cents to 53 while Reno lost 1½ at 42½. Premier eased 1 to 1.37 and Gold Belt at 23½, Sheep Creek at 1.18 and Pioneer at 2.10 held unchanged. Kootenay Belle closed five cents above Monday's closing bid at 75 and Privateer firmed a fraction at 86½.

Extension Oil added one cent to the previous closing bid at 25 while Calmont dropped one cent to 40.

In the base metals, Pend Oreille closed at 1.80, five cents above the previous close while Grandview added one cent at 12½.

North. Ireland Takes Option Canadian Flax

LONDON, Jan. 30 (CP Cable). — Driving to obtain a minimum of 50,000 acres under flax in the coming season, the Northern Ireland Ministry of Agriculture has taken an option on the whole of Canada's certified crop, it was learned here today.

Well over 1000 tons of seed is expected from the Dominion. This, along with other supplies, will be distributed to farmers.

CANADA TO SHIP SURPLUS FLAX

OTTAWA, Jan. 30 (CP).—Canada will send its surplus fibre flax seed to Northern Ireland through government wartime agencies this year instead of through large seed dealers as in the past, Dominion Agriculture Department officials said today.

LONDON CLOSE

LONDON, Jan. 30 (AP).—British stock closing in sterling:

Babcock & Wilcox 44s 9d; Celanese Corp of Am £6 11-16; Cent Min £14¼; Consol Gold Fields 48s 1½d; Crown £14¼; East Geduld £11; Total Box 78s 9d; Mex Eagle 6s 3d; Un Trust 2s; Rand £7½; Springs 5s.

Bonds—British 2½ per cent Consols £74⅛; British 3½ per cent war loan £98⅞; British funding 4s 1960-90 £111½.

EXCHANGE MARKETS

MONTREAL, Jan. 30 (CP).—British and foreign exchange, nominal rates between banks only:

China, Hong Kong dollars, .2755.
Finland, finmark, .0205.
France, franc, .025155.
Italy, lire, .0561.
Japan, yen, .2609.

(Compiled by The Royal Bank of Canada).

Closing exchange rates:

At Montreal—Pound: Buying 4.43, selling 4.47; U. S. dollar: Buying 1.10, selling 1.11; franc 2.51 9-16.

At New York—Pound 3.99¾; Canadian dollar .87¾; franc 2.26½.

In Gold—Pound 10s, 1d; U. S. dollar 61.06 cents; Canadian dollar 55.06 cents.

NEW YORK, Jan. 30 (CP)—The recent advance in the pound sterling was checked when the British unit dropped ⅛ cent to $3.99¾ in relation to the United States dollar in the Foreign Exchange market today.

The Netherlands guilder added .01 cent while the French franc dipped .00¼ cent to 2.26½, the Swiss franc .00½ cent and the Belgium belga .01 cent.

Closing rates, Great Britain in dollars, others in cents:

Official Canadian Control Board buying rates for U. S. dollars 110, selling rate 111; open market rates, Montreal in New York 87.75, New York in Montreal 114; Great Britain, demand 3.99, cables 3.99¾, 60-day bills 3.97⅜, 90-day bills 3.95⅞; Belgium 16.97, Denmark 19.33, Finland 1.85N, France 2.26½, Germany 40.20N, benevolent 17.00, Greece 73¾N, Hungary 19.30N, Italy 5.05, Netherlands 53.10, Norway 22.73, Portugal 3.71N, Rumania 73N, Sweden 23.83, Switzerland 22.42½, Yugoslavia 2.35N, Argentina official 29.77 free 22.90, Brazil official 6.05, free 5.10, Mexico 16.75, Japan 23.49, Hong Kong 24.88, Shanghai 7.90.

Rates in spot cables unless otherwise indicated. N—Nominal.

DOW JONES AVERAGES

	High	Low	Close	Change
30 Industrials	146.37	145.19	145.63	off .63
20 rails	30.78	30.60	30.72	up .03
15 utilities	25.01	24.83	24.93	off .02

TORONTO STOCK QUOTATIONS

MINES	
Afton Mines	.01
Aldermac Copper	.30
Amm Gold	.04¾
Anglo-Huronian	2.36
Arntfield Gold	.13
Astoria Rouyn Mines	.02¾
Aunor	2.54
Bagamac Rouyn	.08½
Bankfield Gold	.22
Base Metals Mining	.23
Beattie Gold Mines	1.10
Bidgood Kirkland	.13½
Big Missouri	.10
Bobjo Mines	.08½
Bralorne Mines	11.00
Brett Trethewey	.01¼
Buffalo Ankerite	8.40
Bunker Hill Ex	.02⅛
Canadian Malartic	.75
Cariboo Gold Quartz	2.45
Castle-Trethewey	.68
Central Patricia	2.46
Chibougamau	.10½
Chromium M & S	.55
Coast Copper	1.55
Coniaurum Mines	1.98
Consolidated M & S	46.00
Dome Mines	28.10
Dorval-Siscoe	.03½
East Malartic	3.85
Eldorado Gold	1.01
Falconbridge Nickel	4.15
Federal Kirkland	.03½
Francoeur Gold	.54
Gillies Lake	.06¾
God's Lake Gold	.56
Gold Belt	.22
Grandoro Mines	.03½
Gunnar Gold	.56
Hard Rock Gold	1.22
Harker Gold	.06½
Hollinger	14.75
Howey Gold	.39
Hudson Bay M & S	30.50
International Nickel	43.50
J-M Con	.02½
Jack Waite	.24
Jacola Gold	.04½
Kerr-Addison	2.49
Kirkland Lake	1.42
Lake Shore Mines	28.50
Leitch Gold	.81
Lebel Oro Mines	.01¾
Little Long Lac	3.00
Macassa Mines	4.50
MacLeod Cockshutt	2.15
Madsen Red Lake Gold	.49
Mandy	.09½
McIntyre-Porcupine	56.50
McKenzie Red Lake	1.40
McVittie Graham	.11
McWatters Gold	.50
Mining Corporation	1.18
Moneta Porcupine	.84
Morris Kirkland	.08
Nipissing Mining	1.25
Noranda	75.00
Normetal	.46
O'Brien Gold	1.51
Omega Gold	.23
Pamour Porcupine	2.10
Paymaster Cons	.47½
Pend Oreille	1.84
Perron Gold	2.02
Pickle Crow Gold	3.90
Pioneer Gold	2.10
Premier Gold	1.35
Powell Rouyn Gold	1.33
Preston East Dome	2.16
Quebec Gold	.37
Reno Gold Mines	.43
Roche Long Lac	.05
San Antonio Gold	2.40
Shawkey Gold	.04½
Sheep Creek Gold	1.20
Sherritt Gordon	.98
Siscoe Gold	.75
Sladen Malartic	.44
St. Anthony	.17
Sudbury Basin	1.90
Sullivan Con	.90
Sylvanite	3.25
Teck-Hughes Gold	4.00
Toburn Gold Mines	1.77
Towagmac	.23
Ventures	4.10
Waite Amulet	5.75
Wright Hargreaves	7.85
Ymir Yankee Girl	.04½
OILS	
Ajax	.20
British American	23.10
Chemical Research	.34
Imperial	14.75
Inter Petroleum	21.60
Texas Canadian	.61
INDUSTRIALS	
Abitibi Power	1.90
Bell Telephone	166½
Brazilian T L & P	8⅝
Brewers & Dist	4¾
Brewing Corp	1.65
B C Power "A"	27⅛
B C Power "B"	21½
Building Products	16⅝
Canada Bread	5¾
Can Bud Malting	4¾
Can Car & Foundry	13⅝
Can Cement	7⅛
Can Dredge	25
Can Malting	36
Can Pacific Rly	6⅛
Can Ind Alcohol A	2⅝
Can Wineries	4¼
Cons Bakeries	17⅞
Cosmos	27¼
Dominion Bridge	37¾
Dominion Stores	5
Dom Tar & Chem	6¾
Distillers Seagram	23¾
Fanny Farmer	26¼
Ford of Canada A	19½
Gen Steel Wares	10
Goodyear Tire	85½
Gypsum L & A	4¾
Hamilton Bridge	6⅜
Hinde Dauche	14¼
Hiram Walker	41
Intl Metals	14⅛
Imperial Tobacco	15½
Loblaw "A"	28
Loblaw "B"	25½
Kelvinator	9⅛
Maple Leaf Milling	4⅞
Massey Harris	5⅞
Montreal Power	31¼
Moore Corp	44¾
Nat Steel Car	66
Page Hersey	108
Power Corp	10⅛
Pressed Metals	10¼
Steel of Can	79½
Standard Paving	1.30
South Can Power	13½
Steel of Can pfd	79½
Western Grocers	56
BANKS	
Commerce	168
Dominion	205
Imperial	216½
Montreal	207¼
Nova Scotia	305
Royal	184
Toronto	261
CURB	
Abitibi 6 pfd	16
Bathurst P & P B	4¾
Beauharnois Corp	5⅞
British American Oil	23¼
B C Packers	18
Can Industries B	2.32
Can Marconi	1.10
Can Vickers	7
Cons Paper Corp	7
Donnacona Paper A	8
Donnacona Paper B	7½
Fairchild Aircraft	6
Fraser Co Ltd	18⅞
Inter Utilities A	8½
Inter Utilities B	.50
Lake Sulphite	2
MacLaren P & P	20
McColl Frontenac pfd	97½
Mitchell Robt	15
Power Corp pfd	99
Royalite Oil	35
United Dist of Can	85
Walker Good & W	41½
Walker Good pfd	20¼
INDUSTRIALS	
Brew & Dist	4.00
Capital Estates	1.75
Coast Breweries	1.28
Neon	9.12
Pacific Coyle	.18
United Distillers	75
Westminster Paper	15.00

MONTREAL STOCK EXCHANGE

INDUSTRIALS	
Alta Pac Grain	2¼
Assoc Brew of Can	18
Bathurst P & P A	14¼
Canadian Bronze	43
Can Bronze pfd	106¾
Can Car & Fdy pfd	25
Can Celanese	22
Can Celanese pfd	125½
Can North Power	16¼
Can Steamship	7¼
Can Steamship pfd	18
Cockshutt Plow	8
Con Min & Smelting	46
Dominion Coal pfd	21¼
Dom Steel & Coal B	14½
Dominion Textile	89
Dryden Paper	10¼
Foundation C of C	10½
Gatineau Power	15⅞
Gatineau Power pfd	95¾
Howard Smith Paper	20
H Smith Paper pfd	100
Imperial Oil	14⅝
Inter Petroleum	21½
Inter Nickel of Can	43¾
Lake of the Woods	23½
McColl Frontenac	8¼
National Brew Ltd	37
Nat Brew pfd	40
Ogilvie Flour new	31½
Price Bros	21½
Quebec Power	16¾
Shawinigan W & P	23½
St Lawrence Corp	4¾
St Law Corp pfd	18

VANCOUVER STOCK EXCHANGE

MINES	Bid	Ask
Big Missouri	.10½	.11
Bluebird	.00½	—
Bralorne	10.95	11.00
Bridge River Con	—	.01¼
Cariboo Gold	2.45	2.48
Dentonia	.01½	.01¾
Fairview Amal	.01¼	.01½
Federal Gold	.00⅜	.00½
Golconda	.04	—
Gold Belt	.22	.24
Grandview	.12¾	.13
Grull-Wihksne	.03¼	.03¾
Hedley Mascot	.52	.54
Home Gold	.00½	.00⅞
Indian Mines	.01	.01½
Inter. C & C	.30	—
Island Mountain	—	1.05
Kootenay Belle	.70	.75
Lucky Jim	.01½	.02
McGillivray	—	.23
Minto Gold	.01¼	.01½
Nicola M & M	.02¾	.03⅛
Noble Five	.01½	—
Pend Oreille	1.82	1.90
Pilot Gold	.00½	—
Pioneer Gold	2.10	2.15
Porter Idaho	.01½	.02½
Premier Border	.00⅞	—
Premier Gold	1.36	1.38
Quatsino	.02½	.03
Privateer	.85	.88
Red Hawk Gold	—	.01
Reeves-Mac	—	.28
Relief Arlington	.12¾	.13
Reno Gold	.42½	.43
Rufus Argenta	.00½	.01
Sally Mines	—	.06
Salmon Gold	.02½	.03½
Sheep Creek	1.17	1.19
Silbak Premier	1.12	1.16
Silver Crest	—	.01¼
Taylor B R	.02½	.03
Vidette Gold	.04½	.05
Wellington	.01¼	—
Wesko Mines	.00⅜	.00¾
Whitewater	.03	—
Ymir Yankee Girl	.04	—

OILS	Bid	Ask
A P Con	.18	.22
Amalgamated	.00½	.00¾
Anaconda	.06¼	—
Anglo Can	—	.96
Baltac	.01½	—
British Dom	.12	.13½
Brown Corp	.16½	.18
Cal & Ed	2.08	2.12
Calmont	.38	—
Commonwealth	.28¾	.30
Dalhousie	.45	.50
Davies Pete	.26	.27½
East Crest	.06	—
Firestone Pete	.07	—
Extension	.24	.25
Four Star Pete	.10¾	—
Freehold Corp	.02	.02¾
Hargal	—	.20
Home	2.77	2.79
Madison	.03	.03½
Mar-Jon	.03¼	.03¾
McDougall-Seg	.12	.12½
Mercury	.06½	.07
Mid-West Pete	.02¾	—
Mill City Pete	.04¾	—
Model	—	.28
Monarch Royal	.08⅛	.08½
National Pete	.17¼	—
Okalta com	—	1.15
Okalta pfd	21.00	—
Pacalta	—	.06½
Prairie Royalties	.20	—
Royalite	33.00	—
South End Pete	.04¾	—
Southwest Pete	.50	—
United	.01½	.08
Vanalta	.05½	—
Vulcan	.52	—
West Flank	.04	.05

QUOTATIONS ON WALL STREET

	Open	Close		Open	Close
American Can	—	115	Inter Tel & Tel	4⅛	4
Amer For Power	1¾	1⅞	Kenn Copper	35½	35½
Am Smelt & Ref	48	48¼	Montgomery Ward	52⅛	51¼
Amer Telephone	170½	170⅞	Nash Motors	6¾	6¾
American Tobacco	88¾	88¾	New York Central	16¼	16⅛
Anaconda	26¾	27	Packard Motors	3¼	3¼
Baldwin	15	15⅛	Penn R R	21½	22½
Balt & Ohio	5⅜	5½	Phillips Pete	40¼	40
Bendix Aviation	30⅝	30½	Pullman	27½	27
Beth Steel	73⅞	73⅜	Radio Corporation	5¾	5¾
Borden	22¾	22¾	Rem Rand	9¾	9¾
Canada Dry	18⅜	18½	Safeway Stores	48	48
Canadian Pacific	4⅞	4⅞	Shell Union	11½	11½
Cerro de Pasco	38	38	S Cal Edison	29⅛	29⅜
Chrysler	82¾	82	Stan Oil of N J	43⅞	43⅝
Comm Invest	53½	53½	Texas Corporation	43	42¾
Con Gas New York	31⅞	31⅜	Texas Gulf Sul	34	33⅞
C Wright pfd	10¼	10¼	Timken Roller	48	48
Dupont	181	179⅞	Union Carbide	80⅞	80⅛
Eastman Kodak	161	161	Union Oil of Cal	16⅜	16¼
General Electric	38¾	38¼	United Aircraft	47⅜	47⅜
General Foods	48	47⅛	Union Pacific	94	94¾
General Motors	52⅛	52⅛	U S Rubber	35⅛	35½
Goodrich	17	17	U S Steel	58	57⅝
Granby	—	7½	Warner Brothers	3¾	3¾
Great Nor pfd	24	24	West Electric	108½	107⅝
Howe Sound	49⅞	49⅜	West Union	23¼	23¼
Hudson Motors	5¼	5¼	Woolworth	40¼	40⅛
International Nickel	36⅜	35⅞	Yellow Truck	17⅛	17⅛

RUSTPROOFING
SCREWS, NAILS, BOLTS, Etc.
At Low Cost
L.C.M. Electroplating
Lauritz Bldg. 704 Nelson Ave.

Classified Advertising

Nelson Daily News
Telephone 144

Classified Advertising Rates
11c per line per insertion.
44c per line per week (6 consecutive insertions for cost of 4).
$1.43 per line a month (26 times)
(Minimum 2 lines per insertion)
Box numbers 11c extra. This covers any number of times.

LEGAL NOTICE
18c per line, first insertion and 14c each subsequent insertion.

ALL ABOVE RATES LESS 10% FOR PROMPT PAYMENT.

SPECIAL LOW RATES
Situations Wanted 25c for any required number of lines for six days, payable in advance.

SUBSCRIPTION RATES

Single copy	$ .05
By carrier, per week	.25
By carrier, per year	13.00
By Mail:	
One month	$ .75
Three months	2.00
Six months	4.00
One year	8.00

Above rates apply in Canada, United States, and United Kingdom, to subscribers living outside regular carrier areas.

Elsewhere and in Canada where extra postage is required, one month $1.50, three months $4.00, six months $8.00, one year $15.00.

PERSONAL

CLARESHOLM BUTTER ON bread is delicious. Fresh. Direct from Creamery. Exclsv. Star Groc.

HAVE YOU ANY ANTIQUES? Top prices paid for antiques at The Home Furniture, 413 Hall St.

PRINCESS PAT POWDER — Almond base—beneficial to the skin $1.10 sz. 64c. Mann, Rutherford Co

A PORTRAIT BY McGREGOR IS a Portrait of Distinction. Phone 224. 577 Ward Street.

FOR ANY SECOND HAND GOODS be sure to see J. Chess, Second Hand Store, Vernon Street.

SANITARY PERSONAL RUBBER Goods, 24 latex $1. Free price list J. Jensen, Box 324, Vancouver.

IF YOU'RE IN A HURRY—CALL 990. If you have far to go—call 990, in any case call 990, City Taxi

WHEN IN VANCOUVER STOP AT Almer Hotel, Opp. C. P. R. Depot.

PORTRAITS THAT REALLY LIVE —By Vogue Studio. Call in and see our work.

IF YOU HAVE OLD CLOTHING footwear or furniture to spare, please Ph. Salvation Army, 618L

DRIVE IN NOW FOR "WINTER proofing." Heater! Anti-Freeze! etc. Beacon Service, 701 Baker St.

THERE ARE PEOPLE IN NELson who have eaten Choquette's Mother's Bread for 38 years, still living and feeling fine.

MEN — DR. KRUSS' PRESCRIPtion restores vigor. A medicine that gives results. $1 pstpd. Imperial Laboratories, Gunton, Manitoba

GENUINE LATEX SPECIAL GTD. 25 for $1.00 or jiffy prepared 18 for $1.00 (free catalogue) National Importers, Box 244, Edmonton.

WANTED FOR CASH, U. S. AND British Empire stamps, also small colctns. Write particulars or send for appraisal, Box 479 Daily News

AN OFFER TO EVERY INventor, list of wanted inventions and full information sent free. The Ramsay Company, World Patent Attorneys, 273 Bank St., Ottawa.

ANY SIZE ROLL FILM DEVELoped and printed 25c. The most modern Photo Finishing Plant in the West. Established over 30 yrs Krystal Photos, Wilkie, Sask.

MEN'S SANITARY RUBBER goods, send $1 for 12 samples tested, guaranteed, prepaid. Free Novelty price list. Princeton Distributors, Box 61, Princeton, B. C.

WOMEN HAVE USED THE ENGlish Remedy, Dr. Woods Steel Pills, with wonderful success in stubborn delays and painful periods. Price in Canada now $2 per box, postpaid. Canadian agents. Imperial laboratories, Box 22 Gunton, Manitoba.

THE GREATEST BOOK BARGAIN of all times. "Gone With the Wind," by Margaret Mitchell $1.00 postpaid. This special edition measures 7 inches by 9½ inches with 12 full page color illustrations from the motion picture. The text is complete, unaltered from the original edition. Limited supply. Rush your order to Roddy's Book Shop, 355A Yonge Street, Toronto, Ontario

BARGAINS IN USED BICYCLES Our Reconditioned Bicycles look and run like new; guaranteed as to value and service from $23.50 up. Good used Bicycles, mechanically sound with lots of riding miles left in them, $12.50 up. New Bicycles — C. C. M., Raleigh, B. S. A., Phillips, Armstrong, Tourist and Paragon — $27.50, $31.25, $34.50, $37.50, $42.50, to $65.00. Catalogues mailed free on request and we pay freight on cash orders over $25.00. Convenient terms arranged to suit purchaser. Haskins & Elliott Ltd., 38 West Hastings St. Vancouver, B.C.

FOR WANT AD SERVICE PHONE 144

BIRTHS

RIESTERER — To Mr. and Mrs. Ernie Riesterer, 205 Nelson Avenue, at Kootenay Lake General Hospital, January 28, a daughter.

STALL — To Mr. and Mrs. Lawrence Stall of Copper Mountain, at Kootenay Lake General Hospital, Nelson, January 27, a son.

MITCHELL — To Mr. and Mrs. Louis Mitchell of Erie, at Kootenay Lake General Hospital, Nelson, January 28, a son.

KADIKIN — To Mr. and Mrs. W. Kadikin, of Taghum, at Kootenay Lake General Hospital, Nelson, on January 27, a son.

HELP WANTED

WANTED — HOUSE KEEPER, 25-35 years, to do light housework for bachelor out of town. Apply Box 7445, Daily News.

GIRL FOR HSWK. BY MONTH. H. Bourgeois, Crescent Valley.

OPPORTUNITIES

HOW TO GET A GOVERNMENT job as Letter Carrier, Postal Clerk Customs Examiner, Clerk, etc. Free Booklet. The M C C Schools Ltd., Winnipeg. Oldest in Canada No

145

SPORTS

UNNY DAME NOW HAS 45 POINTS TO EXTEND HIS LEAD OVER FIELD

pps Declares He Will Be Candidate

ORONTO, Jan. 30 (CP)—Sylus Apps, centre-ice star of Toto's National Hockey League b, declared tonight that he will Conservative candidate in Brant the Federal election March 26, gardless of anything."

pps, nominated last Spring, said thought he could play hockey l attend to the duties of a mem- of parliament at the same time.

CES AIM FOR LEAD TONIGHT

GIRLS' STANDINGS

	P	W	L	D	Pts
kies	12	8	3	1	17
s	11	8	2	1	17
nberettes	11	0	11	0	0

BOYS' STANDINGS

rnets	14	10	3	1	21
nbers	13	7	6	0	14
cons	13	6	6	1	13
Wings	12	2	10	0	4

ces secure their long-awaited portunity tonight to climb into possession of first place of the son Ladies' Basketball League en they play the High School nberettes at 7 o'clock. Several es they have been tied with the kies, but tonight they can go ad by two points with a victory r the Schoolgirls who have yet win a game in 11 starts.

Falcons fumbled their chance to into second place by one point en they dropped a 31-22 decision the Hornets, league-leaders, on nday night, but at 8 o'clock tonht they have an easier assignnt in playing the last-place Red ngs who boast but two victories 12 games. Bombers are in secd place by one point right now.

Practices are scheduled for the okies at 6:30 and for the Hornets 10.

Hockey Results

ebec Provincial Senior:
Valleyfield 0, Sherbrooke 2.
Lachine 3, Verdun 1.
under Bay Senior:
Port Arthur 10, Fort William 3.
pe Breton Senior:
North Sydney 3, Sydney 2.
stern U. S.:
Washington 6, Atlantic City 5.

ker, Carrie Win "Stay at Home" Curling at Trail

TRAIL, B. C., Jan. 30—J. B. Biker at W. D. Burgess to win the conds-Leads contest of the "Stay-Homes" competition of the Trail rling Club, Monday night.

W. G. Carrie beat David Forst to win the Skips-Thirds section. In semi-finals of the Seconds-ads contest, W. D. Burgess beat C. Preston and J. B. Biker beat B. Clark.

OSTAK SUFFERS FINGER FRACTURES

CHICAGO, Jan. 30 (AP). — Al stak of Seattle, National Box-g Association middleweight chamon, suffered fractures of the urth and fifth fingers of his left and last night as he lost a deision to Tony Zale of Gary, Ind., a 10-round non-title match at e Chicago Stadium.

Eddie Marino, Hostak's Manager, d Nate Druxman, Seattle proter, said the fractures were reurrences of injuries suffered by stak in a match with Solly Krieer in November, 1938. Druxman timated Hostak would be out of tion at least two months.

RAIL WINS HOCKEY FROM NEW DENVER

NEW DENVER, B.C. — A large rowd of hockey fans witnessed one the best games of the season hen the local boys lost 14-7 to rail.

Those playing on the New Dener team were F. Meers, H. Taylor, Vandergrift, S. Alywin, T. Shanon, E. Crellin, A. MacPherson, S. homlinson, M. Campbell, C. Campell and B. Browne.

Pat Campbell was time-keeper nd "Shorty" Kennett, referee.

A dance was held in the Bosun all after the game.

NEW YEAR DAY "FIRSTS"

No National Hockey League team served the 1940 New Year's Day ith more "firsts" than Chicago lack Hawks. The Hawks in that y won their first hockey game in ve, beating Detroit, scored their rst shutout, 1-0, presented their ew goalie, Paul Goodman, in his rst appearance before the home rowd, Goodman getting his first ajor-league shutout and Frank King) Clancy, former Maple Leaf tar made his first bow as a Chicao Stadium referee.

It's easy to say— "UDL RYE" Try it!

his advertisement is not published displayed by the Liquor Control oard or by the Government of British Columbia.

Smokies First String Has Piled Up 107 Points

SNEIDER LEADS NELSON SCORING

Trail Smoke Eaters' ace forward line of Cronie-Benoit-Dame has collected no less than 107 points on their team's 100 goals this season, official statistics prepared by T. R. Wilson, Secretary of the West Kootenay League, show.

Bunny Dame, shifty left winger, is leading the parade with a remarkable total of 45 points in 21 games, 13 in front of his wingmate, Joe Benoit. Their pivot, Ab Cronie, follows with 30 points.

The closest man to these three is Billy Sneider, right winger of the Nelson Maple Leafs, who has compiled 23 points, just over half of Dame's total. Then a point behind comes Jack Kilpatrick, Nelson leading scorer of last season. Jimmy Morris heads defencemen in point-getting with 20, 13 of them being assists.

Joe Benoit is the leading scorer with 22 goals, three ahead of Cronie. Dame has a big margin in play-making, receiving credit for no less than 28 assists. He has 13 more than Kilpatrick of Nelson.

Of the top scorers Sneider has the cleanest penalty record with but four minor sessions in the penalty box. Nelson also takes individual badman honors, Johnny Smith, defenceman, having sat with the timers for 31 minutes. Benoit, his closest opposition for that doubtful honor is three minutes to the rear.

Bill Burnett, Playing Coach of the Kimberley Dynamiters, is leading his team in scoring with nine points in 12 games. Curly Hunt sets the pace for the Gonzaga University Bulldogs with six goals and four assists.

Individual scoring statistics follow:

	G	A	Pt	Pn
Dame, T.	17	28	45	10
Benoit, T.	22	10	32	28
Cronie, T.	19	11	30	10
Sneider, N.	14	9	23	8
Kilpatrick, N.	7	15	22	13
Morris, T.	7	13	20	20
Mann, N.	13	6	19	17
Bicknell, N.	7	9	16	21
Marshall, T.	11	5	16	8
Buckna, T.	7	8	15	6
Hunt, S.	6	4	10	4
Hammond, N.	4	5	9	4
Algar, N.	3	6	9	4
Burnett, K.	5	4	9	7
Brennen, T.	4	4	8	10
Redding, K.	5	3	8	2
Gardner, S.	1	6	7	4
Carr, N.	5	2	7	14
Calles, K.	5	2	7	2
J. Smith, N.	4	2	6	31
Safian, S.	4	2	6	4
Forrest, K.	2	4	6	2
Haight, T.	3	3	6	24
Pettigrew, S.	2	4	6	4
Chris Sorenson, K.	2	4	6	2
Wilson, K.	2	4	6	7
Appleton, T.	3	2	5	0
Desreux, N.	2	3	5	24
Steeves, S.	3	2	5	8
N. Smith, N.	4	1	5	10
Thompson, S.	5	0	5	12
Euerby, N.	4	1	5	6
Martell, T.	1	3	4	4
Lindsay, S.	1	3	4	8
Christensen, T.	0	4	4	2
Corbett, K.	2	1	3	2
Almack, K.	1	2	3	2
Johnston, T.	1	1	2	6
Polley, S.	1	1	2	24
Moffatt, S.	1	1	2	15
Emery, S.	0	2	2	6
Armstrong, K.	1	1	2	16
Hall, S.	1	0	1	4
Kemp, K.	1	0	1	2

LEAGUE STANDING

	P	W	L	D	F	A	Pt.
Trail	21	18	3	0	100	43	.857
Nelson	19	9	8	2	74	63	.526
Kimberley	12	3	8	1	28	55	.292
Spokane	12	0	11	1	26	67	.042

N. South Wales Wins Sheffield Shield

SYDNEY, Jan. 30 (CP Cable)—New South Wales regained the Sheffield Shield, lost to South Australia last year, defeating Victoria by 177 runs here today. The shield is Australia's premier cricket trophy.

In a high-scoring game New South Wales compiled totals of 309 and 492 runs for five wickets, declared. Victoria replying with 298 and 326.

A. L. Hassett made a great effort to rally the Victorians by scoring 122 runs in each innings. In the first he hit 16 fours and in the second got the ball to the ropes 13 times. Sidney Barnes turned in 135 not out for the winning team and Stanley McCabe, Australian vice-captain, 114.

Ice Good for Kaslo Carnival

KASLO, B. C. — Ice in the open air skating rink was in fine condition for the carnival sponsored by the T. T. Q. Club. A number appeared in costume.

Bert South supplied gramaphone music and John Strachan did a thriving business in the "hot dog" stand. Over $30 was realized.

Judges were Miss Kay Watts, Miss Alice Augustine and F. S. Rouleau. Prize winners were:

Boys, fancy, "Old Bill", Bert Webber; girls, fancy, "Geisha Girl", Ros Roberts; lady's, fancy, "Old Dutch", Mrs. Percy Amas; men's, fancy, "Arab sheik", Avery Gunterman; lady's comic, "Hot Mammy" Miss Daphne Chandler; men's comic Straw Man from the "Wizard of Oz", Percy Amas; girl's comic, "Doukhobor" Patsy Sullivan; boys comic, "Hobo", Frank Carney.

BROTHERS VS. BROTHERS

When Boston Bruins and New York Americans engage in their National Hockey League battling, there is offered the odd spectacle of two sets of brothers playing against each other, Harvey Jackson against his brother Art of the Bruins and Charlie Conacher opposing his brother Roy of the Bruins.

They Can't Do This to Us!

One of sport's most fabulous figures is Sonja Henie, above, about whom it is necessary to tell you very much. She has run her talented skate-shod feet and natural beauty into millions of dollars in a few short years, but most recently broke into the news when accused by one, Dennis R. Scanlon, of being in debt to him to the extent of $92,000, that very tidy sum representing money he was not paid for seeing that her amateur status was not impaired in days gone by, and that judges were influenced to lean the right way in making their decisions in competitions in which sweet Sonja was participating—says Mr. Scanlon. "Ridiculous," says Sonja.

Canadian Army Hockey Is Liked

LONDON, Jan. 30 (CP Cable)—The first Inter-Regimental hockey game ever played in England between Canadian army teams ended in a 4-3 victory for the Second Field Artillery of the Royal Canadian Artillery tonight over the First Field Regiment of the Royal Canadian Horse Artillery. They played at Harringay Stadium.

The game, played under Canadian rules which allow more rugged hockey than the English code permits, impressed a crowd of 4000. English sports writers liked the game.

"The soldiers gave an exhibition of fast, tough hockey with vigorous exchanges in a manner seldom seen here," wrote the Press Association reporter.

Chick Turner scored three goals and Speedy Crogh one for the winners, and Butch Carey, F. Stevens and Jack Belwa for the losers.

Royals Hoping to Give Trail Sheiks a Warm Reception

ROSSLAND, B. C., Jan. 30 — Saturday night will see the first visit of the Trail Sheiks to the Rossland Armory, when the Rossland Royals plan to give them a warm reception via the basketball route.

The Golden City team has been vanquished three times this season by these Trail boys, but is hoping that a game on the home floor will tell another story.

Jack Neal, Rossland's ace player, will take his place on the lineup again, having just returned from a six-week's visit to his home in Winnipeg. The Royals will also have a newcomer, Jack Cole, in their ranks. Cole is an ex-Washington State man, and also made his name known in the football ranks, being a member of the Washington State football team in a Rose Bowl game at Pasadena a few years ago. Craig Ross has been forced out of the ranks by a strained leg, the result of one ski trip too many.

Others on the lineup will be Jack Ross, Ernie Carkner, Ross Saundry, Freddie Ostrikoff, Bob Martello, Joe McDonell, Al Sim, and Bob Scott. John Gidinski will referee the game.

GELINAS BOWLING

Gray's Confectionery went down to defeat at the hands of The Daily News by 36 pins despite a late rally in City Tournament play on the Gelinas Bowling Alleys Tuesday night. The News bowlers won the first two games of the match, a lead sufficient to carry them to victory although their opponents took the last game by eight pins.

Scores follow:

DAILY NEWS:

	1	2	3	Ttls.
A. Brown	143	115	194	452
J. Reid	126	149	132	407
C. French	143	147	116	406
W. Gallicano	157	158	148	463
S. Brown	168	195	158	521
Totals	737	764	748	2249

GRAY'S CONFECTIONERY:

D. Meakins	167	156	163	486
R. Nelson	102	111	149	363
L. Laithwaite	124	143	156	423
H. Stirzaker	123	157	140	420
A. Arcure	202	172	148	522
Totals	718	739	756	2213

High individual, Arcure, 202.
High aggregate, Arcure, 522.

LADIES' CURLING

Tuesday afternoon's games in the Nelson Ladies Curling Club's Esling Basket Competition showed victories for rinks skipped by Mrs. S. N. May, Mrs. George Cady and Miss Grace Laughton. Scores were: Mrs. May 10, Mrs. T. A. Wallace 8; Mrs. Cady 11, Mrs. H. M. Whimster 9; and Miss Laughton 10, Mrs. Charles Norris 9.

This afternoon's draw matches Mrs. Andrew Kraft vs. Mrs. L. Maddin, Mrs. Alex. Dingwall vs. Miss Grace Laughton, and Mrs. A. H. Whitehead vs. Mrs. S. N. May.

ZALE'S MANAGER TURNS DOWN JACOBS OFFER

CHICAGO, Jan. 30 (AP). — Sam Pian, manager of Tony Zale, said tonight he had turned down the offer of Promoter Mike Jacobs to match the Gary, Ind., fighter with Ceferino Garcia, the middleweight champion in New York and California.

Pian added Zale, conqueror of Al Hostak, Seattle fighter recognized as the middleweight titlist by the National Boxing Association, had previous commitments with Nate Druxman, Seattle promoter.

Many Americans Compete at Banff Dominion Skiing

BANFF, Alta., (CP). — Canadian ski history will be written at the 1940 Dominion Championship Meet at the Mount Norquay ski camp here Feb. 20 to March 3. Championships will be decided in four divisions — men's and women's senior and boys' and girls' junior.

For the first time since ski competition was placed on a national scale in 1921, the men's and women's tourneys will be held together. And it will be the first time Dominion junior championships have ever been staged.

The men will compete for six—downhill, slalom, cross-country and jumping, and the two combined crowns. There will be three events downhill, slalom and combined, for each of the other three divisions.

WAR IS FACTOR

Ski stars from Europe whose presence added a lot of color to the past three Dominion meets will be missing because of the war. Tournament officials, however, are hoping for a larger entry from the United States than ever before.

For one thing, the Canadian tournament will be about the only foreign one American skiers will be able to attend, practically all of Europe's having been cancelled because of the war. Another reason is that a closer relationship has been cultivated between skiers of Canada and the United States.

The Mount Norquay location is ideal for competitive skiing, having facilities for every sort of event right at the camp. These include the most spectacular downhill course in Canada, a Class A jump from which leaps of more than 200 feet have been made, a cross-country course and three separate slopes all suitable for slalom.

Now nearing completion at the camp is a $6000 lodge, being built especially for the national tournament. A parking space for 600 automobiles is being cleared.

WILL TRY AGAIN

Most of last year's Dominion Title winners are expected to defend tion being Reider Anderson of Northeir laurels, the only sure excepway, who captured the open jumping and combined downhill and slalom crowns. Lewis Davis of Vancouver, closed combined downhill and slalom winner, will be a sure starter, as will Gertie Wepsala, another Vancouver product who won the women's championship in 1938 and 1939.

Other 1939 champions who are likely to seek repeat victories include Gault Gillespie, Ste. Agathe, Que., cross-country winner; Louis Georgas, Owen Sound, Ont., slalom; "Punch" Bott, Montreal, closed downhill; Ole Bakkelund, Temiskaming, Ont., closed jumping; and Kurt Lovgren, Temiskaming, combined jumping and cross-country.

Outstanding Canadian skiers expected to provide the defending titlists with stern competition are L. Cochand and Viateur Cousineau of St. Margaret's, Que.; Bruce Heggtveit and "Bud" Clark, Ottawa; Jim Houghton and Harry Pangman, Montreal; Rupe Edwards, Norman Knight, Ted Paris and Bill Round, Banff; Art and Bill Irwin, Princeton, B. C.; Peter Vajda, Edmonton; Johnny Leed, Copper Mountain, B. C.; and Tom Mobraaten, Vancouver.

There's a chance, too, that a number of Swiss and Norwegian experts who have taken posts as instructors on this continent, particularly in the United States, will compete.

USUAL BIRDS NOT AT SIRDAR THIS SEASON

SIRDAR, B. C. — Magies, Blue Jays and other birds of this class which at this time of the year are to be seen in large numbers are conspicuous by their absence.

Trail Curling Club Re-Draws 44 Rinks for Second Half of Season

TRAIL, B. C., Jan. 30—Rinks of the Trail Curling Club for the season's second half of play were drawn at a meeting of skips Monday night and number 44, as follows:

SKIPS	THIRDS	SECONDS	LEADS
A. E. Allison	C. Allison	W. J. Little	E. T. Haley
W. H. Baldrey	A. H. Woolf	M. Barach	G. E. Murdoch
Alex Balfour	Dave Smart	J. B. Wendel	W. Forrest, Jr.
David Balfour	James Mark	J. N. Currie	H. Creighton
H. T. Beckett	James Devito	E. A. Charlton	W. S. Ross
Walter Brady	J. H. Leckie	J. R. Mills	F. A. Scott
Tom Brown	M. M. O'Brien	A. B. Clark	E. Levesque
George Bumfrey	D. McLennan	J. T. Plumb	R. Sterling
H. C. Caldicott	H. Marshall	R. J. Thorndale	H. L. Jestley
A. E. Calvert	W. H. Sheppard	R. W. Wilson	J. Ramsay
Jack Campbell	E. W. Campbell	H. McWhinnie	J. A. Miller
W. G. Carrie	Dr. Williamson	R. C. Preston	A. E. Mortimer
A. M. Chesser	C. M. Thomson	H. Doyle	E. A. Todd
A. Crichton	W. Walmsley	A. Forrest, Jr.	E. C. Phillips
H. Currie	W. E. Vance	C. Bradbury	Rev. Clerihue
W. F. Doubt	A. Robb	T. D. McGhie	A. L. Creighton
David Forrest	R. H. Varcoe	J. E. Craig	A. C. Mathew
F. J. Glover	W. C. Aston	J. T. Dunlop	J. S. McCracken
E. W. Hazlewood	D. S. Wetmore	F. R. Scott	Ned Rhodes
Charles Hoefer	W. J. Stevenson	L. L. Fortin	C. S. Ross
W. B. Hunter	T. J. Teahan	A. G. Cheyne	Fred Noyer
G. J. Kinnis	Charles Duncan	E. Jandrell	J. McMullen
K. A. Margeson	E. S. Shannon	L. O. Baker	Rev. Mayse
L. G. Mowat	J. L. Schofield	J. B. Biker	J. E. Hewitt
D. MacDonald	Vic Ferguson	D. Rust	J. B. Stewart
P. R. McDonald	R. K. Dunlop	J. C. Alexander	P. C. Audie
R. C. McGerrigle	A. E. Haynes	H. H. Miller	J. M. Spowart
P. F. McIntyre	T. A. Rice	C. H. Hall	W. H. Raikes
W. McLeary	R. P. Dockerill	J. S. Cose	R. E. A. Davis
F. J. Plester	W. P. Robertson	James Deans	R. J. Rothery
E. J. Provost	T. M. Levick	Tom Nixon	A. E. Swain
William Rae	C. W. Tyson	L. Eustis	James Kelly
G. F. Reimann	S. G. Biagioni	J. B. Marshall	J. A. Montpellier
R. Somerville	R. McGhie	J. S. McNevin	G. Balfour
Frank Strachan	Bus Brown	T. Damour	L. J. VanDepitte
A. D. Turnbull	James Atwell	J. W. McKay	G. DiPasquale
E. F. Tyson	J. McAllister	A. W. Harrod	W. G. Dunnaway
S. R. Walley	W. Gregory	G. G. Service	C. R. Pollard
B. J. Walsh	M. M. Butorac	W. D. Burgess	Rev. Harrison
T. H. Weldon	A. W. McDonald	J. D. Hartley	N. P. Robinson
G. W. Weir	Alex Laurie	J. W. Dougan	J. E. Bryan
J. A. Wadsworth	Fred Wendel	J. Sommen	W. E. Marshall
W. L. Wood	A. McK. Sleeth	T. J. Sadler	C. A. Spatari
J. H. Woodburn	F. Hudoklin	A. F. Balfour	Ben Konshuk

KING LEADING PACIFIC SCORER

VANCOUVER, Jan. 30 (CP). — Connie King, Playing-Manager of Seattle Seahawks is still leading Pacific Coast Hockey League scorer according to official statistics released here today.

The Seattle centre player with 16 goals and 11 assists has a total of 27 points while Teammate Dave Downie, also with 27 points, has scored only 14 goals and assisted in 13.

Frank Daley, Seattle left-winger has 25 points, 15 goals and 10 assists while Morey Rimstad of the Vancouver Lions with 16 goals and seven assists is in fourth spot with 23 points.

Hal Tabor, another Seahawk, is tied with Rimstad for points but has 10 goals to his credit and 13 assists. Bert Scharfe, centre player for Portland Buckaroos is sixth with 22 points—11 goals and the same number of assists.

Standings, up to and including games of January 29, follow:

	P	W	L	D	F	A	Pt.
Vancouver	26	13	12	1	84	83	27
Portland	27	12	13	2	62	62	26
Seattle	25	12	12	1	72	73	25

Fair Treatment of Trail Workmen

TRAIL, B. C., Jan. 30 — Ald. J. R. Anderson, who with Alderman William Thomson and City Engineer J. P. Coates, comprised a committee appointed to review the list of City workmen and applicants, reported to the City Council Monday night that all men were being treated fairly.

Ald. Thomson suggested that the Council consider the feasibility of residents who wished rock work done on their property, making some arrangement for the owner to pay the cost of labor, the City to supply rock and the work to be done under supervision of the Engineering Department.

After some discussion on the proposal, Mayor Herbert Clark suggested that Council members keep the scheme in mind.

BROWNS GIVE SULLIVAN TO TIGERS FOR COFFMAN

ST. LOUIS, Jan. 30 (AP). — A straight trade of Catcher Billy Sullivan to Detroit Tigers for Pitcher George (Slick) Coffman was announced today by St. Louis Browns. Sullivan batted .289 for the Browns last year. Coffman, a right-hander, worked principally in relief roles, winning two games and losing one.

TRAIL MAN TAKES OUT A LICENCE TO WED

COEUR D'ALENE, Idaho, Jan. 30 (CP). — Marriage licence was issued here to Russell Decaire, 36, Trail, B. C., and Victoria Loconsier, 27, Vawn, B. C.

HOLDUP MEN RETURN $1

VANCOUVER, Jan. 30 (CP). — Two holdup men who snatched a purse containing $6 from Mrs. Mary Melnik today heeded her plea that she needed some lunch money for lunch and returned a dollar.

The holdup was made while police sought a youth who took a purse containing 75 cents from Ruth Wainwright last night.

NO PLAYING COACHES

Coaches and managers of National Hockey League clubs have discovered that managerial cares give them no opportunity to play. Now that Cooney Weiland's name has been scratched from Boston's list of players, there is no manager or coach playing this season, although at the beginning of the season it seemed probable Paul Thomson, Pit Lepine and Weilland might be seen in action.

EXPENSIVE STICKS

When Nels Stewart returned to play National League Hockey recently with New York Americans, he wanted sticks of certain exact dimensions wired to a Montreal maker for a pair of these and had them expressed. The express and duty charges were $3.78, bringing the price of the clubs up to about $4.00 each.

COUPLE JOINT PASTORS

HAVERHILL, England, (CP). — Joint pastors of a congregational chapel here are a man and his wife—Rev. Claud Marshall Coltman and Rev. Constance Mary Coltman. Mrs. Coltman was the first woman ordained in the congregation ministry.

Pittsburgh to Have Illuminated Field

PITTSBURGH, Jan. 30 (AP). —Pittsburgh Pirates of the National League announced today Forbes Field here would be equipped for night baseball and that seven night games will be played there in 1940. Forbes Field will be the seventh of the major league parks to be illuminated.

Shore Great Aid in Amerks Win

NEW YORK, Jan. 30 (CP).—Their defence bolstered by Eddie Shore, New York Americans widened their margin over the last-place Canadiens to three points tonight as they whipped the slumping Montrealers 4-1 in a dull game.

Shore, one of the League's all-time greats whom the Americans purchased for $5000 and Right Wing Eddie Wiseman last week, played more than half the game on the American defence, paired with Hooley Smith. As usual, he worked faultlessly on the defence and his shouted instructions to the forwards did much to give Americans an almost-impregnable barrier in front of Goaler Earl Robertson.

Not in the best condition yet, Shore confined his offensive work to four or five dashes. He started the first goal, however, bullying his way past three Canadiens to get the puck to the Canadiens blue line.

First period: 1, Americans, Sorrell (Boll, Armstrong) 4:07.

Penalties: Drouin, Carr.

Second period: 2, Americans, Boll (Armstrong, Sorrell) 11:31; 3, Canadiens, Summerhill (Drouin, Blake) 12:34.

Penalties: None.

Third period: 4, Americans, Jackson (Chapman-Carr) 13:52; 5, Americans, Armstrong 19:20.

Penalties: Field, Getliffe.

High School Continue Hoop Wins at Creston

CRESTON, B. C. — High School maintained their winning streak in Commercial League Basketball play with a 31-19 win over Imperial Groceteria at Park Pavilion Friday night. The other winners of the night were High School Grads who downed the Co-Eds 27-13. In the Pee Wee department C. Y. O. kept on winning with a 14-8 triumph over Review.

Cooper with 12 was High's best basket getter, and Sid Rogers with eight outshone for Groceteria.

Teams were:

High School — Sinclair, Cooper, Ingham, W. Weir, Wightmann, Bell, Rota, Lowther and Kolthammer.

Groceteria — LaBelle, York, Gillis, Rogers, Campion, Avery, DeVoin and Telford.

Co-Eds were also in the fight up to half time when the Grads led by 10-8. But in the two final quarters Grads dominated the play throughout and Ostendorf was the only one to register. She was outstanding for the losers with nine of the evening's 13 tallies. For Grads Ruby Palmer and Thelma, Erickson had 10 apiece.

Teams were:

Co-Eds — Ostendorf, Bothamley, Butterfield, M. Bundy, Osborne and Stace-Smith.

Grads — Palmer, Erickson, Clark, Hare, Cooper, A. LaBelle and Hendren.

C. Y. O. got enough points in the first half to assure a tie game. Half way through the count was 8-2 in favor of the winners.

Teams were:

C. Y. O. — R. Gariepy, O. Piccini, Roy Gariepy, F. Rota, E. Kludash and B. Patrick.

Review — E. Mann, A. Beatty, D. Aldrich, B. Ward, F. Kilbach, S. Kilbach and T. Kilgren.

REMEMBER WHEN?

By The Canadian Press

Great Britain fell 11-0 before the United States in the Olympic hockey championships at Chamonix in the days before hockey was an established sport in Britain, 16 years ago today. The victors met Toronto Granites, Canada's entry, in the final, and lost 6-1.

Coil and Condenser TESTERS
Shorty's Repair Shop
714 Baker St. Nelson, B. C.

NAKUSP DEFEATED BY TRAIL HOCKEYISTS

NAKUSP, B. C., — A large crowd attended the game in Nakusp Saturday evening when a Trail team beat Nakusp 11-2. The local team put up a good fight against heavy odds.

Following the game the visiting team was entertained by the Nakusp players at a supper at the Leland Hotel. Players and visitors from Trail included S. Martin, M. J. Verjoh, B. Sammartino, O. Robinson, F. W. Henne, H. L. Emerson, J. Waddell, J. Riley, H. E. Stantow, A. M. Bailey.

FREEMAN & LEEW FURNITURE COMPANY
The House of Furniture Styles
Eagle Blk. Nelson Phone 115

BED THROWS
All wool. Assorted colors.
Priced at each $3.95

Figure Skaters Present Ice Revue, "The Honeymoon Special" Tonight

Scodellaro Lets 26 Goals in, 16 Games

Duke Scodellaro, in continuing his sparkling record in goal for Trail Smoke Eaters, has let only 26 goals by him in his 16 games, an average of 1.63 a game, to hold a great margin over his nearest rival for netminding honors.

Jesse Seaby comes next with a 3.25 average, a total of 39 goals slipping by him in an even dozen assignments. Dave Buchanan, relief man for Scodellaro, has an average of 3.4 goals, 17 in five games.

Records of other goalies follow: Dick Burgess, Nelson-Gonzaga, 40 goals in 10 games, 4 average; Ken Campbell, Kimberley, 55 goals in 12 games, 4.58 average; Frank McCool, Gonzaga, 46 goals in eight games, 5.75 average; Cy Polson, Gonzaga, five goals in one game.

BOSTON BLANKS CHICAGO HAWKS

BOSTON, Jan. 30 (CP).—Boston Bruins sped to an easy 5-0 victory over Chicago Black Hawks in a National Hockey League game here tonight.

The game was entirely free of penalties. After a scoreless first period, the Bruins got the range on Goalie Paul Goodman, making his first Boston appearance, and Mel Hill, Woody Dumart and Bill Cowley scored.

Eddie Wiseman and Desse Smith, for whom the Bruins surrendered Eddie Shore and Jack Portland, made their first home appearance in Boston uniforms while Goalie Frankie Brimsek was gaining his third shutout of the season.

First period: Scoring, none.

Penalties: None.

Second period: 1, Boston, Hill Conacher, Cowley) 0:15; 2, Boston, Dumart (Schmidt, Bauer) 13:21; 3, Boston, Cowley (Hill, Conacher) 19:07.

Penalties: None.

Third period: 4, Boston, Conacher (Hill) 3:15; 5, Boston, Schmidt (Bauer) 11:25.

Penalties: None.

Hockey Standings

NATIONAL

	P	W	L	D	F	A	Pt.
Rangers	31	20	4	7	99	47	47
Boston	32	20	8	4	103	66	44
Toronto	33	17	12	4	89	71	38
Chicago	30	12	15	3	62	86	27
Detroit	30	9	16	5	51	76	23
Americans	33	10	21	2	68	95	22
Canadiens	31	8	20	3	63	94	19

Results of last night's games:

Canadiens 1, Americans 4.

Chicago 0, Boston 5.

Second Half High Inter-House Hoop Schedules Today

The second half of the High School Inter-House Basketball Leagues gets under way this afternoon with games in both girls' and boys' divisions. Houses C and D get together in a girls' game, and the boys of A and B are scheduled to clash in the other tilt.

U. S. C. to Play at Cranbrook Saturday

LOS ANGELES, Jan. 30 (AP)—The University of Southern California hockey team is en route to Spokane for a two-game series with Gonzaga.

The Trojans will also meet the Cranbrook Intermediate club at Cranbrook, B.C., Saturday night. Coach Arnold Eddy named 11 men for the trip.

Blake Not for Sale

MONTREAL, Jan. 30 (CP). — Ernie Savard, President of the Montreal Canadiens of the National Hockey League, issued a statement tonight saying Toe Blake, his star winger, is not for sale for cash.

"Blake is not for sale for cash," Savard said. "The only thing I would consider as an exchange for Blake would be three or four good players, you know, players of very well known ability."

Fifty-Five Skaters to Participate in Riot of Fun

Acclaimed to be "a riot of fun from start to finish as a honeymooning couple of the gay nineties tour the seven seas", the First Annual Ice Revue presented by the Nelson Figure Skating Club takes the sporting spotlight tonight at the Civic Centre. Starting at 7:30, the show will be of a full hour's duration.

Way back in 1900 Josh and Tilda climbed aboard the Honeymoon Special. "Giddap, Gold Dust", and they were off to see the world. Alaska, the Land O'Heather, by a little Dutch mill, Paris in the Spring, where Irish eyes are smiling, over the waves to England, Switzerland, in the South American way, Winter sports in Canada and home sweet home are all ports of call for the glam'rous couple.

The revue is divided into 11 acts, all of which are run off without interruption. Entirely local talent will participate, comprising 55 members of the club. The club has aimed to encourage figure skating among children, especially among girls for their sports are limited. A large number of girls just began figure skating this year, and their progress has amazed observers.

Anne Dill, Lois Fleck, Pat Davis and Christina Moen are among the more brillian beginners, and the camparative veterans among the girls are Isabelle Young and Claire Hughes, who occupied supporting roles to the internationally-known Taylor Sisters here New Year's Day.

Mayor N. C. Stibbs will open the show, and B. Townshend will give a brief introduction.

The Revue has been arranged and will be directed by Mrs. Reginald Dill, assisted by Miss Paula Gansner and Roy McKenzie. Mrs. E. E. L. Dewdney and Mrs. H. C. Hughes were in charge of costumes, and Mrs. B. Townsend of music.

PARTICIPANTS

Participating in the production are Reginald Dill, Roy McKenzie, Warren Ferguson, Walter Nisbet, Susan Tawse, Anthea Foster, Anne Davis, Dawn Miller, Douglas Chamberlain, Sydney Swingler, Bobby Burns, Marjorie Purser, Don Kettlewell, Annie Brown, Norrie Cummins, Jimmie Dawson, Sheila Kearns, Lois Jean Fleck, Anne Dill, Vivienne Monteleone, Beverley Madden, Gale Dawson, Shirley Bradley, Verity Adam, Nancy Idiens, Doreen Donovan, Alex Allan, Mrs. B. Townshend, Eileen Dill, Isabel Dawson, A. B. Gilker, Maurice Latornell, Dr. Sidney Chodorcoff, Glenna Lowes, Pat Davis, Christina Moen, Shirley Herron, Betty Rasmussen, Elaine Hughes, Joyce Elder, Margaret McLennan, Pat Gallaher, Sheila Dawson, Margaret McCosham, Joan Nagle, Beverley McCosham, Pamela Dewdney, Evelyn Gunn, Joan Ferguson, Catherine Argyle, Isabelle Young, Claire Hughes, Miss Paula Gansner, Mrs. A. Sturgess and Barry Gilker.

TRAIL CURLING DRAWS

TRAIL, B. C., Jan. 30 — Draws of the Presidents vs. Vice-Presidents Competition of the Trail Curling Club for Wednesday night's play follow:

6:30 p.m.—Frank Strachan vs. H. T. Beckett, David Balfour vs. W. B. Hunter, L. G. Mowat vs. L. F. Tyson, G. W. Weir vs. Hamilton Currie.

8:30 p.m.—David Forrest vs. W. L. Wood, Andy Crichton vs. K. A. Margeson, F. J. Glover vs. H. C. Caldicott, Tom Brown vs. A. D. Turnbull.

TRAIL, B. C., Jan. 30—Draws of the Ladies' Club Butorac Cup games for Thursday follow: Mrs. W. J. Wagstaff vs. Mrs. A. McMillan; Mrs. A. Johnston vs. Mrs. Donald MacDonald; Mrs. D. Forrest vs. Mrs. J. A. Miller.

TOOLS SUPREME
Snap-On Blue Point
Wholesale Distributors
Acme Automotive
511 Baker St. Supply Ph. 1040

NOW "S and S" means Seagram's and Soda!
Seagram's Famous Brands
SEAGRAM'S "V.O."
SEAGRAM'S "KING'S PLATE"
SEAGRAM'S "OLD RYE"
Prices for 25 oz. bottles range from $2.35 to $3.35

This advertisement is not published or displayed by the Liquor Control Board or by the Government of British Columbia.

TODAY 'TIL SATURDAY
CAPITOL
COMPLETE SHOWS AT 2:00, 7:00, 8:59

Drama unparalleled! . . Spectacle beyond belief! . . Ten Times a Thousand Thrills!

NITE 15¢ 35¢

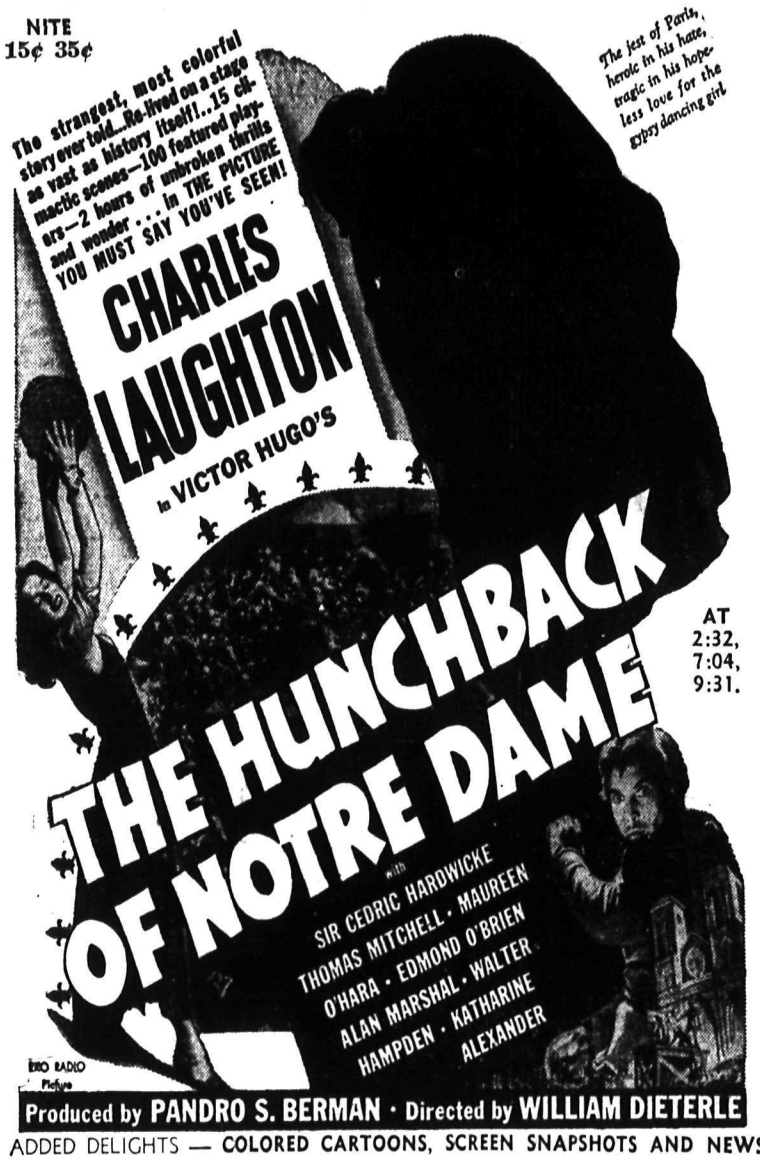

AT 2:32, 7:04, 9:31.

Produced by PANDRO S. BERMAN · Directed by WILLIAM DIETERLE

ADDED DELIGHTS — COLORED CARTOONS, SCREEN SNAPSHOTS AND NEWS

Quarantined 111th Active; "Show" Is Held Burns Night

Men of the 111th (Nelson) Field Brigade, quarantined a second time in their training quarters at Edmonton, are busy with instructions and the morale of the men is much better than when they were quarantined just before Christmas. Lieut. E. M. Gillott, in a letter to a Nelson friend, states that he is in quarantine with the troops, "along with two of the new officers, Lieut. D. C. Corbould, formerly of the Canadian Bank of Commerce at Nelson and a member then of the 111th Battery, and Lieut. R. Walkem, formerly of the 58th (Vancouver) Coast Brigade, both of whom are now with the 111th."

Lieutenant Gillott's letter adds:

"We are quarantined with the men and follow strict quarantine regulations. The spirit of the troops is much better than during the previous quarantine, as they are kept busy on classes of instruction and gun drill during the training periods and are taken for an hour's route march every morning.

BURNS' NIGHT SHOW

"Saturday evening the men put on a program of entertainment, and on Burns' Night a 'Scotch show,' Piper Gunner Peter Leslie supplying the necessary Scotch music with the assistance of Gunner Claude Miller on the drums. These programs have helped considerably to maintain the morale of the men, and we have excellent talent in the Battery.

"The Gunners' Mess has purchased a punching bag and the boxers, under Lance-Bombardier Victor Muir, have put on several shows lately, much to the amusement of all concerned. Community singing is enjoyed between numbers and the boys really 'go to town'.

"We have several musical instruments in the Battery and the boys play well. We also have several good voices.

"The Salvation Army operates a dry canteen within the building and carry a variety of eats and merchandise. Altogether it's not too bad and the men seem quite content."

BURNS' NIGHT SHOW

Program for the Burns' Night "show", for which Battery Sergeant Major Lionel Leask was chairman, opened with boxing matches arranged by Lance-Bombardier Muir, with Gunner Whitten as referee.

Items included community singing led by Gunner G. William; pipe and drum selections by Gunner Leslie and Gunner Miller; songs by Gunner E. Matheson, Gunner Bird, Gunner R. Dunbar, Lieut. D. C. Corbould, Lance-Bombardier C. Hickman; specialties by Bombardier C. Dunstall and Gunner R. Poole, Lance Bombardier J. O'Genski, Gunner R. Dunbar and Gunner W. B. Mitchell, Gunner Whitten annd Gunner G. William; instrumental and vocal numbers by Gunner F. McDonald and group, Gunner N. McVean and Gunner Stephen Read; recitation by Gunner C. A. Courville; song specialty by Gunner W. B. Mitchell, Gunner Vern Esch and Gunner Wilkins; story by Sergeant A. D. Oliver; electric guitar solo, with accompaniment, by Gunner D. S. Cooper, and so on.

Final line of the program is: "Coffee and doughnuts. No haggis. No whiskey. And no beer."

3rd Bridge Event Commences Today

The third Bridge Tournament sponsored by Mrs. Vincent Finks' Circle of St. Saviour's Church gets under way today, with 48 teams of 96 players entered drawn below.

A new feature is that instead of playing four rubbers, the weekly winning teams will be determined after two and one half hours of play. The committee in charge states the regulations do not permit games to commence after two hours and twenty-five minutes, but any game already in progress at that time may be completed with 300 points scored for any games of unfinished rubbers.

The draw is as follows:

Mrs. J. A. Fraser and Mrs. M. G. Longworth vs. Mrs. T. H. Bourque and Mrs. J. McPhail.

Mr. and Mrs. J. B. Stark vs. Mr. and Mrs. A. G. Brabazon.

Mrs. E. M. Fleury and J. W. Fleury vs. Mr. and Mrs. R. St. Denis.

Mrs. E. Marsden and Mrs. R. Hale vs. Mrs. M. Bennett and Mrs. W. R. Smythe.

N. Roscoe and P. H. Russell vs. Mrs. H. M. Whitaker and Mrs. G. Huxtable.

Miss C. Hickman and Mrs. A. T. Godfrey vs. Mrs. E. G. Smyth and J. Cartmel.

Mr. and Mrs. L. A. McPhail vs. Mrs. E. E. L. Dewdney and Mrs. E. Hallett.

Mrs. R. Watson and Mrs. A. M. Noxon vs. Mrs. R. H. Dill and Mrs. T. H. Johnstone.

Mrs. G. S. MacIntosh and R. C. Andrews vs. Mr. and Mrs. G. Shorthouse.

Mrs. H. M. Whimster and Mrs. A. W. Smith vs. Mrs. G. G. Lambert and Mrs. W. Laishley.

Mr. and Mrs. W. A. Hotson vs. Miss C. G. Smith and J. A. Ferguson.

Mrs. W. D. Kurtz and Miss A. Kahle vs. Mrs. W. J. Turner and Mrs. W. S. Harris.

Mrs. J. E. Sowerby and Miss M. Thompson vs. Mrs. G. K. Burns and Mrs. J. Coates.

Mrs. R. L. McBride and A. E. Murphy vs. Mrs. J. W. Fleury and Mrs. A. E. Cobus.

Dr. and Mrs. C. M. Bennett vs. Mrs. F. C. Rowley and W. R. Dunwoody.

Mrs. K. H. Grenfell and Mrs. J. R. Luttrell vs. Mrs. L. V. Rogers and B. Townshend.

Mrs. W. R. Grubbe and Mrs. W. M. Walker vs. Mr. and Mrs. E. C. Wragge.

Mrs. P. G. Morey and Mrs. J. Cartmel vs. Mrs. R. A. Lees and Mrs. B. H. Schwengers.

E. C. Brown and R. H. Dill vs. Mr. and Mrs. G. B. Bentz.

Mr. and Mrs. G. R. Abey vs. Miss Pat Campbell and Miss K. Nisbet.

Mr. and Mrs. W. W. Ferguson vs. Mr. and Mrs. A. C. Fournier.

Mrs. A. E. Murphy and R. L. McBride vs. Mr. and Mrs. J. S. McGregor.

Mrs. P. G. Lawrence and Miss B. Johnston vs. Miss K. Roy and T. H. Johnstone.

Mrs. H. F. Wallace and D. G. Beatty vs. Mrs. T. J. Montgomery and Mrs. J. G. M. Lock.

Rossland Hospital Auxiliary Plans a Membership Drive

ROSSLAND, B.C., Jan. 30—Plans for a membership drive were made at the monthly meeting of the Mater Misericordiae Hospital Auxiliary, at the Hospital Monday evening.

Mrs. J. E. Butcher was elected First Vice-President, to carry on until the end of the term. Work was distributed among the members, and it was decided to assist the Sisters in sewing and repairing linens on the first and third Thursdays of the month.

Celebrating the first anniversary of the opening of the new hospital wing, an anniversary tea will be held at the Hospital, under the auspices of the auxiliary, when the Jubilee booklet of the Hospital will be distributed for sale.

Car Licences for 1939 Holders Are Available Feb. 1

While 1939 motor vehicle and drivers' licences do not expire until midnight February 29, holders of 1939 licences issued under the Motor Vehicles Act may obtain renewals for 1940 any time after February 1 at the Motor Licence Office, Nelson. This arrangement permits the public to obtain permits at leisure and avoid last minute rush.

Applicants for licence renewals must produce their 1939 licence. Licences issued under the Motor Vehicles Act include passenger and commercial motor vehicle, cycles and trailers licences, and chauffeurs, dealers, salesmen and drivers licences.

However, drivers who garaged their cars for the Winter and obtained refunds on their 1939 plates must wait until February 26 before purchasing 1940 licences, as must persons who did not licence or operate their vehicles during 1939, but wish to do so in 1940. The latter should obtain 1940 renewal application forms from the Motor Record Office, B. C. Police, Victoria.

NEW REFRIGERATING PLANT FOR B. C. PACKERS

VANCOUVER, Jan. 30 (CP). — B. C. Packers Ltd. announced today a new refrigerating plant capable of producing 15 tons of ice daily and with a storage capacity of 750,000 tons of fish will be built at its Namu plant.

NEWS OF THE DAY

TONIGHT, ICE REVUE, Civic Arena, 7:30 p.m. Adults. 25c.

Wanted—Small metal lathe. Ph. 872X or write 116 Chatham Street.

McCALL'S NEEDLEWORK NOW ON SALE AT VALENTINE'S.

F. A. C. Whist Drive, in the Redeemer Hall, on Friday evening.

Electrical Contracting, F. H. SMITH, 351 Baker St. PHONE 666.

New and used Snow Chains. Nelson Auto Wrkg., 617 Vernon Street.

SKATING TODAY, 2 to 4 CIVIC ARENA

Tonight, all Eagles, wives and lady friends are invited to social evening, 8 p.m.

SURE! 77 is the Taxi we all use for comfort and quick service. Just Phone 77.

Ski Championships, Nelson, Feb. 17 and 18. Ski Dance, Eagle Hall, Saturday, Feb. 17.

EASY Washers are Easier on your clothes.—See them on display at McKAY & STRETTON'S

Dance, Sheep Creek Hall, Tonight Ladies 25c. Gents 75c. Music by Swenson and Walde.

Radio Service Dept. Peebles Motors. Full line of electrical appliances. Ph. 119, A. D. McKim, Tech.

League of Nations Study Group meets Thursday, 8 p.m., Silica Hall. Leadership Mr. H. D. Dawson.

Mrs. Richard Turner at Trinity Church today, on the "Customs of Japan", at 3:15 p.m. Tea 25c.

SKIS in Hickory, Ash and Maple from 4 feet to 7 feet 6 inches, also various styles of harness and poles. Priced right at HIPPERSON'S.

BREAD PRICES

CHANGE EFFECTIVE FEB. 1st.

On account of further increases in the price of flour, Nelson bakers have found it necessary to establish a price of Nine Cents a loaf, commencing Feb. 1st, for bread delivered in Nelson, instead of the three for 25c price, hitherto prevailing.

CARD OF THANKS

Mr. William S. Jackson and family wish to thank all friends for kindness and expressions of sympathy extended to them during their sad bereavement in the loss of a loving wife and mother.

CARD OF THANKS

The family of the late Mrs. Marie Alette Shardelow wishes to thank all friends for kindness and expressions of sympathy extended to them during their sad bereavement in the loss of their loving mother.

Law Isn't Dull Lawyer Tells Trail Rotary

TRAIL, B.C., Jan. 30—Law was not as dull a subject as most persons supposed, Miller Mason, young Trail lawyer, told the Trail Rotary Club Tuesday when he gave a brief talk entitled "Comments on the Development of Courts of British Justice."

Quoting words of Lord Bowen, English Judge of the 19th Century, he said: "'Mere legal terminology may seem to you a dead thing. Mix history with it, and it clothes itself with life. You have not even to travel far to find the history to mix. Like water in a fertile soil, it is ready there at hand, and will well up into a spring. There before your very eyes in the fragmentary decisions of the Law Courts, and in the glossaries of commentators, you will see consecutive chapters of the narrative of the progress of the human race.'"

SOMETIMES LAGS

Pointing out the distinguishing characteristics of a well developed legal system in a civilized state, Mr. Mason said there was a difference between moral and legal justice. The judicial system of any civilized state could only administer the laws of that state in accordance with well defined legal principles, and as sometimes was the case, legal justice did not amount to moral justice. Very often the laws lagged behind social, economic and scientific progress.

He told of a case in the Cariboo where a man charged with murder was acquitted by a jury on character evidence given by a former commissioner of police.

In telling of the lives, characters and abilities of eminent judges who had graced the benches of England and British Columbia, the speaker spoke of Sir Matthew Begbie, first Chief Justice of the Colony of British Columbia, and first Chief Justice after its organization as a Province. Sir Matthew was a famous character, inasmuch as he was chiefly responsible for the law and order which existed in the early life of the province, which the speaker compared with the roughly organized system to the South at that time.

Chapel Is Filled, Funeral Services for Mrs. Jackson

Chapel of Somers Funeral Home was filled Tuesday afternoon when funeral services were held for Mrs. William S. Jackson, Nelson resident since 1911, who died suddenly Saturday. There were a large number of floral offerings, and the Ladies Auxiliary to the Brotherhood of Railroad Trainmen was strongly represented.

Funeral services were conducted by Rev. Foster Hilliard at the chapel and at the graveside in the City Cemetery. Hymns sung were "Rock of Ages" and "Abide With Me."

Pallbearers were D. D. McLean, W. Roy Hunter, W. R. Smyth, C. M. Beltner, G. B. Russell and C. H. Sewell.

Guard of Honor at Funeral of Mrs. Shardelow

Nelson Boy Scouts and Girl Guides among whom she worked for so many years, formed a guard of honor at the Cathedral entrance Tuesday morning when Requiem High Mass was sung at the Cathedral of Mary Immaculate for Mrs. E. J. Shardelow, who died in Kootenay Lake General Hospital Saturday. A large number of friends attended, including a large representation from the C. P. R. with which Mrs. Shardelow was connected by her participation with her husband in first aid work. Nearly every church in the City was represented. A special conveyance was necessary for the many floral offerings.

Mass was sung by Rev. Edward Doyle. Most Rev. Martin M. Johnson, D.D., Bishop of Nelson, gave the absolution and took the services at the City Cemetery. Interment was in the family plot of the Anglican plot.

Honorary pallbearers were J. O. Patenaude, R. D. Barnes, J. P. Morgan, A. V. Rowley, H. E. Thain and Albert Wigg.

Active pallbearers were George Fleury, Donald Ure, W. A. Triggs, Alex Ioanin, David Rees and Percy Craven.

WINCARNIS
A tonic, restorative, and blood-enricher. Recommended for anaemia, nervousness and convalescence.
$1.25 per bottle
City Drug Co.
BOX 460 PHONE 34

BUILD YOUR NEW DWELLING under the National Housing Act before labour and building material prices rise. Consult
T. D. Rosling
3 Royal Bank Bldg. Phone 717

HOUSE DRESSES
Splendid selection of styles in quality prints.
$1.25 and $2.25
Godfreys' Ltd.

SPECIAL THIS WEEK ONLY
12" or 16" Slab Wood
$3.50 a Load
Phone 163 or 434R1

Let Us Help You Save Money on your
Automobile Insurance
More Insurance costs less.
Stuart's Insurance Office
577 Baker St. Nelson, B. C.

G. W. G.
WORK CLOTHING
Red Strap Overalls Pre-Shrunk
Iron Man Pants Pre-Shrunk
Suede Work Shirts Pre-Shrunk
Emory's Ltd,
"The Man's Store"

Have You Read the Classifie

International
One Tonner Ready to Work. $29
Queen City Moto
Ph. 43 Limited 561 Joseph

FINANCIAL SECURITY
INVESTORS SYNDICATE
Monthly Savings Plan
R. W. DAWSON
Bonded Representative
Box 61 Hipperson Blk. Ph.

DON'T COUGH — Use
Mother's Syrup
OF WHITE PINE
at
Smythe's
Prescription Druggist Phon

NEW COIFFURES
A STYLE TO SUIT YOU
Haigh Tru-Ar
BEAUTY SALON
Phone 327 Johnstone B

HOOD'S
BREAD
"Your Home Bakery"

FURNACES
Installed and Repaired
R. H. Maber
Phone 655 510 Kootenay St.

Fish and Chi
Grenfell's Cafe

WANTED
10 late model used cars. Will pay cash.
Kootenay Motors
(Nelson) Ltd. Phone 1

EASY STARTING With
SKY CHIEF GAS
SKY CHIEF AUTO
206 Baker St. SERVICE Phone 122

You should not neglect your FIRE and AUTO INSURANCE. Rates are being reduced, and through our long experience in writing insurance we believe we can show you how to save money.
ROBERTSON REALTY CO., LTD.
Phone 68 347 Baker St.

Kootenay No-Odor Dry Cleaning Co.
Phone 128
FOR PROMPT SERVICE

T. H. Waters & Co.
Builders Limited Contractors
MIRRORS—Plate and Sheet
ANY SIZE, ANY SHAPE
MIRRORS RESILVERED

SEE
VIC GRAVES
MASTER PLUMBER
For all your needs in plumbing repairs, alterations, and installations.
Ph. 815 301 Victoria St.

LOOK YOUR BEST IN
CLEAN CLOTHES
Jonella Cleaners
Opp. Palm Dairies Ph 1042

J. A. C. Laughton
Optometrist
SUITE 205, MEDICAL ARTS BLDG

Doughnuts
With Coffee
The PERCOLATOR

THE WORLD OVER
Fire is a great destroyer. Nothing can withstand it, but sound Fire Insurance provides against it, financially.
H. E. DILL
FIRE INSURANCE AGENCY
City and Country properties for sale

USED CAR
Clearance Sale
Sowerby-Cuthbert Ltd.
Opp. Postoffice and Hume Hotel

Rossland Enjoys a "Burns Nicht"

ROSSLAND, B.C., Jan. 30 — A large audience of Rosslanders in the United Church Hall Monday evening enjoyed a "Burns Night, sponsored by the St. Andrew's Junior Y. P. S. President Hans Johnson presided.

Selections sung, during the program were "Bairnies, Cuddle Doon" by Mrs. William Buick; "Annie Laurie" by Mrs. E. E. Morris; "Flow Gently, Sweet Afton" by Mrs. Seth Martin; "Coming Through the Rye" and "Ye Banks and Braes o' Bonnie Doon" by Miss Jean McIntosh; "The Star o' Robby Burns", "I've Come Here to Tell You", and "Do Ye Mind o'Auld Lang Syne", by George Craig and Robert Rankin.

Miss Maizie Campbell and Miss Evelyn Fanini, of Trail, gave two Scotch dances, and Miss Margaret Wright and James Wright told of interesting incidents in the life of the poet, illustrated with lantern slides. Miss Claire Jamieson read an editorial "Tribute to Burns" taken from the columns of a paper published in 1829.

The evening was concluded by the singing of "The Bonnie Banks o' Loch Lomond" rendered by the Young People's Girls Chorus.

Rev. W. M. Cameron and Miss Yvonne Langdale were accompanists.

PARIS (CP)—A Trappist monk who left his monastry to take a commission in the army has been awarded the Legion of Honor and the Croix de Guerre, following an engagement in which he was crippled for life.

There are many beers throughout the West but
Columbia Lager
is quite the best
It's Great

Kootenay Breweries Limited

This advertisement is not published or displayed by the Liquor Control Board or by the Government of British Columbia.

To All Enumerators
In both rural and urban areas in Kootenay West
Take Note:
Enumeration of electors must commence Mon., Feb. 5, next, and such enumeration must be completed on Sat., Feb. 10, in all polling divisions in this electoral district.
Report to me by phone or wire. You are prepared with supplies already received by you. Official appointments sent through mail.
JOHN A. WADSWORTH,
Returning Officer, Kootenay West.
1506 Cedar Avenue, Trail.

Ski for Health
We have a complete stock of Canadian and Imported Skis and Accessories.

SKIS
Hardwood, Reg. Maple, Reg. Ash, Reg. Hickory, Super Hickory or Splitkein. From, pair $1.40
SKI POLES
From, pair $2.00
SKI WAX
To suit every requirement.
Also NORWEGIAN RUCKSACKS
WOOD, VALLANCE
Hardware Company, Limited

BUICK COUPE
Good tires. Licenced. SNAP at $85
PEEBLES MOTORS
Baker St. Limited Phone 119

Fleury's Pharmacy
PHONE 25
Prescriptions Compounded Accurately
Med. Arts Blk

Cream-O Milk
FOR A DIFFERENT CEREAL CREAM
PALM DAIRIES LIMITED

Lambert's
for
LUMBER
PHONE 82

BOOKKEEPING, ACCOUNTING AND COST ACCOUNTS SYSTEMS
Income Tax Returns and Monthly Statements. No accounts too small. Charges reasonable.
C. R. HIGGINS
3-577 Baker St. Phone 980

I Command
everyone in Nelson to stay away from the Civic Theatre during the showing of
"FRANCE IS READY"
Such pictures will frighten you, my children.
Signed, "ADOLF"

'FRANCE IS READY'
UNCENSORED (ENGLISH DIALOGUE) OFFICIAL
Produced with the approval of the French military authorities
Forbidden pictures of the inside working of the
• Famous Maginot Line
• The Famous Blue Devils Carrying Heavy Guns as they climb and ski midst beautiful mountain scenery!
• New type giant tanks—Battleships—undersea boats and new ideas in cavalry and infantry units!
• THRILL AFTER THRILL TO LEAVE YOU AMAZED!

Added Hit — "TELL NO TALES" With Melvyn Douglas — Louise Platt
Thrill packed melodrama as a newspaper man takes it on himself to round up a gang of kidnappers.
CIVIC Tonight, Thursday, Friday
Complete Shows at 7:00 and 8:30. Evening 35¢ 15¢

PROTECTION
Against FOG, this season's worse driving hazard.—
FOG PIERCING LAMPS
$5.25 $7.75 $15.70
GM GENERAL MOTORS PRODUCTS
NELSON TRANSFER Company, Limited
35 – PHONES – 36